

Works Where Most Colds Start ... VICKS VA-TRO-NOL

TAKE LAXATIVES? Try This Instead ... LEMON WATER IS GOOD FOR YOU

GRANDMA SPEAKIN'...

MORSE SERVICE ... HAPPINESS ... LAND BAKERS ... \$55

NU-MAID Table-Grade MARGARINE

Beware Coughs from common cold ... THE GOLDEN HILLS

IF YOU WERE A WAVE, WAC, MARINE or SPAR ... Find out what Nursing offers you

The FICTION Corner

FOUR FLIGHTS UP TO HEAVEN by FREDERICK LAING

THE landlady was smiling at them like the wolf in Red Ridinghood. "You look kinda young to be a married couple."



"I think it's nice if a man knows how to fix the plumbing," Peggy said. She glanced from the thin hands to the thin, pale face.

"I don't know," the young man protested with a shrug. "But I can't do you any harm."

THE second named herbicide is the one that combats crab grass, as well as barnyard, leached and blue grass, setaria and similar plants.

Answer to Puzzle No. 3

HOUSEHOLD MEMOS by Lynn Chambers

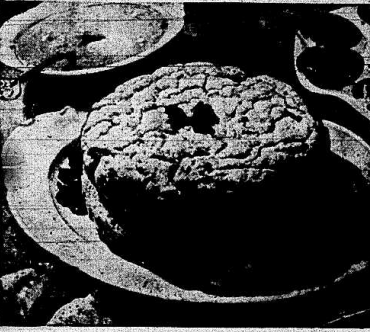

It's Easy to Serve Eggs Daily! (See recipes below.)

Eggs-A-Plenty! "My family simply refuses to eat eggs and I don't know how to work them into my menus."

- LYNN CHAMBERS' MENU: Omelet Supreme with Creamed Chicken, Shredded Carrots, Green Beans, Pineapple, Apple, Nut Sauce, Canned Blueberry Pie Beverage

- NEW Chemical Weapns: To Combat Weed Pests. Farmers and householders waging war on crab grass and other troublesome weeds and grasses can look for help from two new weapons.

- Corn Custard: 2 eggs, 2 cups canned corn, 1/2 cup milk, 1/2 cup butter, 1/2 cup sugar, 1/2 cup cream, 1/2 cup flour

LYNN SAYS: You Need Time Savers In the Kitchen. Potatoes will bake in half the time if you parboil them first for 45 minutes.

FEELING POORLY?

See how SCOTT'S helps build you up! ... SCOTT'S EMULSION HIGH ENERGY TONIC

TRY POST-WAR TASTIER ACTING 666 COLD TABLETS

Older folks say it's common sense ... ALL-VEGETABLE LAXATIVE

Nature's Remedy ... R-T-NIGHT ... FINE DOUBLE FILTERED PURE BURNING MOLINE

BACK ACHES TORTURE? Soretone Liniment's Healing Pad Action Gives Quick Relief!

SPPEED-UP COMFORT for so-called KIDNEY SUFFERERS

COUGH ... KEMPS BALSAM FOR COUGHS & COLDS

PILES TROUBLE? For Quick Relief! DON'T DELAY ANY LONGER!

GIRLS! WOMEN! try this if you're NERVOUS ... ON CERTAIN RAYS OF LIGHT

GUARANTEED

RADIO REPAIRS
Best of Paris Used
Expert Workmanship

F. W. Gentry Radio Shop

Richmond St. Mt. Vernon, Ky.

We are happy to announce that we have added to our employment

Virgil Stokes

In adding this Rockcastle native to our force we can offer you, our customers, additional skilled repair work and give you faster Service.

Your Patronage Appreciated.

CRAIG'S GARAGE

Richmond St. Mt. Vernon.

CLASSIFIED ADS
(Continued from page 5)

G. W. MURPHY
Master Commissioner, Rockcastle Circuit Court.

west 15 poles to a beech and white oak; thence S. 45 E. 82 poles to a triple sugar tree and gum in a hollow; south 25 W. 64 poles to two large dogwoods; thence West W. 44 poles to two dogwoods; thence S. 3 W. 47 poles to two chestnuts on a fl. ridge; thence S. 85 E. 10 poles to a black oak; thence S. 75 E. 72 poles to a spotted chestnut; E. 12 poles to the beginning.

Treat No. 2 bounded on the north by the lands of W. Webb, on the east by the land of Lizzie Adams; on the South by the lands of William Black and on the west by the lands of William Black and being same lands purchased by Hiram Davidson from Ben Davidson and W. E. Davidson.

(The mineral rights only are to be sold hereunder.)
Or sufficient thereof to produce the sum of money so ordered to be made. For the purchase price, the purchaser must execute bond, with approved securities, bearing legal interest from the day of sale, until paid, and having the force and effect of a judgement. Bidders will be prepared to comply promptly with these terms.

G. W. MURPHY
Master Commissioner Rockcastle Circuit Court.

Commissioner's Sale
The Commonwealth of Kentucky,
Rockcastle Circuit Court
Laura Payne Mullins
Plaintiff.

VERSUS
NOTICE OF SALE
William Edward Payne
Defendant.

In virtue of a judgement entered of sale of the Rockcastle Circuit Court, and as the said "John" thereon, 1931 to sell and divide, proceed and paid and its costs thereon, I have prepared to offer for sale at the Court House door in the City of Mt. Vernon, Kentucky, to the highest bidder, at public auction on the 14th day of FEBRUARY 1948, at One O'clock P.M., or thereabout, upon a credit of Six months or Cash, with approved securities, bearing legal interest from the day of sale, until paid, and having the force and effect of a judgement. Bidders will be prepared to comply promptly with these terms.

A certain lot located in the Town of Mt. Vernon, Ky., and is bounded as follows:
Beginning at a stake in the south west corner of Lot No. 1, and in the North line of Lochs Street; thence with said line of Lot No. 18, thence with the line of Lot No. 18 S. 22 1/2 W. 200 feet to the beginning.

Or sufficient thereof to produce the sum of money so ordered to be made. For the purchase price, the purchaser must execute bond, with approved securities, bearing legal interest from the day of sale, until paid, and having the force and effect of a judgement. Bidders will be prepared to comply promptly with these terms.

No. 1 Heat . . . Less Waste

UCL

SAND SPRINGS COAL

Block \$8.00
Egg 7.00
Nut 6.00

(Prices include delivery)

Everybody is calling for Sand Springs Coal — The Best on the Market.

Supplying Rockcastle for over 100 years

For prompt delivery, place orders at once with Dr. Walker Owens, or Bert Kirby or Richard Howard, truck drivers.
Phone 21 or 22

W. L. Wheat's Store Building, Stock of Merchandise, Fixtures and 3-4 Acre of Land Located 2 1-2 Miles S. of Mt. Vernon on Sand Springs Road Absolute Auction Sat., Feb. 14

At 10:00 A. M. — On Premises

LOCATION—This merchantile and residential building is nicely located 2 1/2 miles South of Mt. Vernon, Ky., on Sand Springs Road at roadhead, which location draws trade for miles around. A dandy place for general merchandise business with no competition near.

STORE BUILDING—The retail portion of this building measures 18 x 30 feet with living quarters 12 x 30 feet. This structure was erected some ten years ago and has been operated as a merchantile building ever since. The front is graced by a concrete porch with fine well thereon. Lighted by R. E. A. electricity line. A gasoline and oil business is operated in conjunction with the other retail trade. Also included on this three fourths of an acre is a mill shade, fertilizer house and storage building.

The stock of merchandise is staple, clean and all is saleable; some articles of clothing and hardware are included in this stock and will be sold as a whole.

All buildings and personal property are in excellent condition and we urge your closest inspection and invite you to attend this Auction on **SATURDAY, FEBRUARY 14, AT 10 A.M.** and buy for yourself an independent business.

Some Money will be given away at this Sale Absolutely Free. **POSSESSION**—On day of Sale.

TERMS—One third on Sale Day. One third up delivery of deed and one third in twelve months at legal interest on real estate and on personal property will be cash on day of sale.

For further particulars, see or write either the owner, Mr. W. L. Wheat, R. F. D., Mt. Vernon, Ky., or

Messer, Sutton & Carter, Agents

Crab Orchard, Brodhead and Stanford, Ky.
Col. James B. Messer on the Block.

Joe Ping's Dandy 113 Acre Farm Livestock, Farming Implements & Feed Located about 2 Miles South of Broughtontown, Ky. Absolute Auction On Premises Wed., Feb. 11

AT 10:00 A.M.

LOCATION—This good farm and vast array of personal property is located about 2 miles South of Broughtontown, Ky., on the Frank Hoek Road, in good neighborhood near the new Broughtontown School.

LAND—This farm contains 90 acres of tractor land and remainder in good merchantable timber. Some 10 acres now in Balbo rye and 32 acres of creek bottom land all in grass. Watered by three everlasting springs and creek. The line fence is all new and cross fence high above the average. Has 1.6 acre tobacco base. An orchard of some 60 trees further graces the premises.

IMPROVEMENTS—Consist of extra good home of 8 rooms, with stone walled concrete floor basement. Completely wired and using R.E.A. electricity. Has own water system controlled by an electric pump encased in a new concrete pump house and using everlasting spring water. Also cistern at residence. Concrete veranda which is screened and concrete rear porch gives added touch to the beauty of this new house. Tobacco barn 32 x 36 feet, new poultry and brooder house combined, 14 x 28 feet with concrete floor, poultry house 20 x 20 feet, new utility house with concrete floor and second story, granary and crib combined 36 x 76 feet. All buildings are in exceptionally good condition.

PERSONAL PROPERTY

LIVESTOCK—3 Cows with calves; at side; 2 heifers to be fresh in March; 20 calves 3 1/2 months old; 3 yearling heifers; 2 short horn and one Hereford; 1 extra good short horn bull; 4 teams of heavy draft horses and mares—none better.

FEED—250 bushels of white corn; 400 bales of timothy and clover hay mixed; 250 bales of timothy and red top mixed; 100 bales alfalfa and mixed grasses; 100 bales of straw.

IMPLEMENTS

| | |
|-------------------------------------|-------------------------------------|
| 1 1945 Model Allis Chalmers Tractor | 2 Manure Spreaders |
| 2 Sets of Tractor plows | 2 2-horse wagons |
| 1 No. 30 Farmall Tractor on rubber | 3 Riding cultivators |
| 1 Tractor Cultivator | 2 Tractor mowing machines on rubber |
| 1 Ford Tractor on rubber in front | 3 Hay Rakes |
| 1 New Case Tractor with plows | 4 Turning Plows |
| 1 No. 12 Farmall Tractor on rubber | 3 Gasoline Engines |
| 1 Tractor Cultivator | 1 New cream separator with motor |
| 3 Tractor turning plows | 1 Force Drill |
| 2 Tractor discs | 3 Iron Kettles |
| 2 2-horse discs | |
| 2 Wheel-drills | |

Many small tools too numerous to mention.

All of the above implements are as good as new; an exceptionally good list of merchandise.

Mr. Ping has bought a farm in Pulaski County, Kentucky, and will move to it at an early date. The reason for this sale. Our signed contract has but One Price and that is the **HIGH DOLLAR BID AT THE AUCTION SALE**—an absolute Sale in every sense of the word. This farm is outstanding in the community and in our humble opinion is a particularly good boundary of land, exceptionally improved.

We cordially invite you to attend this large Auction Sale on **WEDNESDAY, FEBRUARY 11th, AT 10:00 A.M.** and respectfully ask that you pay this owner a reasonable price for their good real estate and personalty.

Dinner will be served on the grounds.

Some Money will be given away at this sale Absolutely Free. **POSSESSION**—Within 15 days from day of sale.

TERMS—25% on Sale Day; 25% upon delivery of deed and remainder in two equal annual installments at legal interest with maturity and insurance clauses to be inserted in deed.

For further particulars, see or write either the owner, Mr. Joe Ping, Route No. 1, Crab Orchard, Ky. or—

Messer, Sutton and Carter, Agents
Col. James B. Messer on the Block. Col. C. K. Gover, Clerk
Crab Orchard, Brodhead and Stanford, Ky.
Col. Paul Noland, Cashier

Broadhead

Mount Vernon Signal

Devoted To The Interests of Our County

WHERE THE BOONE WAY JOINS THE DIKE

ESTABLISHED 1887 - 61st YEAR

MT. VERNON, KENTUCKY

VOLUME 61 - NUMBER 8

THURSDAY, FEB. 5, 1948

BOY SCOUT WEEK BEING OBSERVED

The 42 Boy Scouts of Mt. Vernon and vicinity are planning observance of the National Scout Week Feb. 6-12th with a display in the window of the Community Public Service Co. Office...

D. B. SAYLOR NAMED ON COMMITTEES

Honorable D. B. Saylor has been named on the following committees in the House of Representatives for the 1948 session of the General Assembly...

School News

HONOR ROLL FOR FOURTH GRADE: High Wesley Callett, Bob by Joe-Ella, Virginia Carol Machel, Priscilla O'Neil, Thelma Proctor, Linda Mink, Barney, Joyce Hines, Billy Cameron, Roland Mullins, Carolyn J. Covington, and June Talley.

County Agents Notes

Such weather as we are having and getting for some time gives one plenty of time while sitting by the fire, to make plans for the crops this coming spring...

H. S. BARD SPONSORS INDOOR CIRCUIS

Martin Brothers Indoor Circus, showing in Mt. Vernon Monday, Feb. 9th, under auspices of the High School Band will offer 20 all star acts selected from the largest circus organizations in the country.

MT. VERNON TO PLAY BROADHEAD FEB. 10

Next Tuesday night the Red Devils meet the Broadhead Tigers in what promises to be one of the best games of the season. Earlier in the year Broadhead almost upset the Red Devils in a very close game.

Sand Springs

Mr. Clyde Miller who has a job near Louisville, has with his family over the week-end from London to Sand Springs.

Salvation Army News

Clyde Linnville has accepted the Chairmanship of the Salvation Army Service Unit Committee for Rockcastle County.

Local Committee

Ivan McDaniel will act as co-chairman in Livingston and John L. Saylor has accepted a similar post in Broadhead.

Farm Planning Meeting

Farmers representing each community of Rockcastle County will meet in the County Agents Office Saturday, February 7 at 10:00 a.m.

Important Meetings Coming

February will bring a number of Farm Specialist Meetings to the County. These meetings have been planned by the County Agents and are for the purpose of farmers getting the up-to-date and latest information on farm problems.

Wabd

Mrs. Robert McDaniel and Mr. and Mrs. Kenneth Norton and children have moved here from Ohio.

Deaths

JOHN SON George W. Johnson, born November 2, 1868, died at his home in Mt. Vernon, Kentucky, on Monday, February 4, 1948.

Poplar Gap

Mr. and Mrs. Garnett Davidson are visiting friends and relatives at Corbin.

State Briefs

Senator Doug Hays, McDowell, Wednesday, announced his candidacy for the Democratic nomination for Seventeenth District congressman.

Christian Church

(Lanis Kineman, Pastor) Services, January 25, 1948 Bible School - 10:00 a.m. Morning Worship - 11:00 p.m. Evening Worship - 7:00 p.m.

4-H Call Show And Sale

Plans are in the making for a 4-H club call show at London on February 4th.

Scaffold Case

Mr. Courtney King who has been on the sick list is not improving.

Adams

Funeral services for Willis Adams, 100-year-old Kentucky colonel, who died Monday, December 29, 1947, in Escotland Hospital, Southern California, as a result of a hip fracture, were held at 2:30 p.m. in the We Kirk of the Heather, Laguna Memorial Park in Southern California.

McFERRON

Mrs. Rebecca McFerron died of a short illness at her home in Wabd, last week.

McFERRON

Mrs. Rebecca McFerron died of a short illness at her home in Wabd, last week.

McFERRON

Mrs. Rebecca McFerron died of a short illness at her home in Wabd, last week.

McFERRON

Mrs. Rebecca McFerron died of a short illness at her home in Wabd, last week.

McFERRON

Mrs. Rebecca McFerron died of a short illness at her home in Wabd, last week.

McFERRON

Mrs. Rebecca McFerron died of a short illness at her home in Wabd, last week.

McFERRON

Mrs. Rebecca McFerron died of a short illness at her home in Wabd, last week.

McFERRON

Mrs. Rebecca McFerron died of a short illness at her home in Wabd, last week.

McFERRON

Mrs. Rebecca McFerron died of a short illness at her home in Wabd, last week.

McFERRON

Mrs. Rebecca McFerron died of a short illness at her home in Wabd, last week.

McFERRON

Mrs. Rebecca McFerron died of a short illness at her home in Wabd, last week.

McFERRON

Mrs. Rebecca McFerron died of a short illness at her home in Wabd, last week.

McFERRON

Mrs. Rebecca McFerron died of a short illness at her home in Wabd, last week.

McFERRON

Mrs. Rebecca McFerron died of a short illness at her home in Wabd, last week.

McFERRON

Mrs. Rebecca McFerron died of a short illness at her home in Wabd, last week.

McFERRON

Mrs. Rebecca McFerron died of a short illness at her home in Wabd, last week.

McFERRON

Mrs. Rebecca McFerron died of a short illness at her home in Wabd, last week.

McFERRON

Mrs. Rebecca McFerron died of a short illness at her home in Wabd, last week.

McFERRON

Mrs. Rebecca McFerron died of a short illness at her home in Wabd, last week.

McFERRON

Mrs. Rebecca McFerron died of a short illness at her home in Wabd, last week.

McFERRON

Mrs. Rebecca McFerron died of a short illness at her home in Wabd, last week.

McFERRON

Mrs. Rebecca McFerron died of a short illness at her home in Wabd, last week.

McFERRON

Mrs. Rebecca McFerron died of a short illness at her home in Wabd, last week.

McFERRON

Mrs. Rebecca McFerron died of a short illness at her home in Wabd, last week.

McFERRON

Mrs. Rebecca McFerron died of a short illness at her home in Wabd, last week.

McFERRON

Mrs. Rebecca McFerron died of a short illness at her home in Wabd, last week.

McFERRON

Mrs. Rebecca McFerron died of a short illness at her home in Wabd, last week.

McFERRON

Mrs. Rebecca McFerron died of a short illness at her home in Wabd, last week.

McFERRON

Mrs. Rebecca McFerron died of a short illness at her home in Wabd, last week.

McFERRON

Mrs. Rebecca McFerron died of a short illness at her home in Wabd, last week.

McFERRON

Mrs. Rebecca McFerron died of a short illness at her home in Wabd, last week.

McFERRON

Mrs. Rebecca McFerron died of a short illness at her home in Wabd, last week.

McFERRON

Mrs. Rebecca McFerron died of a short illness at her home in Wabd, last week.

McFERRON

Mrs. Rebecca McFerron died of a short illness at her home in Wabd, last week.

McFERRON

Mrs. Rebecca McFerron died of a short illness at her home in Wabd, last week.

The Scout Citizen at Work. Boy Scout Week. February 6th to 12th. More than 2,000,000 members of the Boy Scouts of America will observe Scout Week...

INCREASE IN DEVELOPED FARMING

FIVE-STAR WINNER - The five-point program of the Tupelo, Miss., Rural Community Development Council forms the theme of this community booth, which was first place over 15 entries at the 1947 Mississippi-Alabama Fair. "Farming, Better Back Farming, Health and Forestry are the points emphasized by the council in its plan for diversified farming.

SMALL TOWNS, U.S.A.

Mississippi Project Sets Pattern in Rural Planning

By EARLE HITCH
Released by WPU Feature.

Country life must be made healthier, healthy and happy if rural regions are to continue as the main source of our national strength. One of the major phases in the reorganizing of that rural pattern of living is the expansion of rural occupations. For the first time since the factory system put an end to handicrafts in the home and village shops, economic development is taking a turn favorable to the rural environment.

For more than a century it has been otherwise. Rural enterprise, limited to farming and a dwindling retail trade, followed the path of non-resistance. Outside of the fertile farm belts and the mill towns of the upper South, country income has been declining and the lure of the city has left for jobs in the city. Now, there are reasons to believe, that trend can be halted. Invention and discovery offer the earning opportunities for which the country has been waiting.

Grain and poultry, the general types of diversified farming and butchering, milling and hoing. But those lost occupations, sorely missed in the small farm communities, can be replaced. There is now being worked to be done, both on the land and in the local mill plants. The community which wishes to increase the earning capacities of its population can do so.

New Patterns Evolve. Wasted land can be reworked and used for egg, honey, small-plant raising. New production programs, the extension of rural power lines, give country manufacture an edge it never had before. These steps of course, can be taken about on a community-wide scale without careful planning and deliberate leadership. They are most effective when they are undertaken with a long range program for community development.

Several common problems are still too much neglected. Only a few intelligent and patient attempts have been made to find desirable solutions. They are the plans that are succeeding are important not only as local successes, but also as examples for other places, for they are vast areas of rural America which need some kind of economic recovery.

The most successful plans have been adapted to particular conditions. Consumer tastes, market locations and the job of organizing public support have to be taken into consideration along with restoring the land and finding out what can be produced by the farmers and the other labor supply. This will take business backing and business management. It never has been sufficient to make a plan and count on it to work by popular voluntary support.

Enables Tupelo Project. Tupelo, Miss., has one of the most energetic and far-reaching plans in the country. It is a plan for the development of the entire rural area of which Tupelo is the center. The project is especially valuable from the fact that it is limited to dealing with present rural problems, but also is looking ahead to problems that probably must be faced in the future.

The Tupelo program is no sudden outburst of enthusiasm. It has

Chapel to Mark Bravery of Chaplains

PHILADELPHIA - The bravery of four wartime chaplains, two Protestant, a Roman Catholic and a Jew, who gave up their lives on a sinking transport and were last seen standing together, arm in arm, their heads bowed in prayer, will be commemorated in a chapel being built here under sponsorship of the Philadelphia interfaith sponsoring committee. The shrine, which will be known as the "Chapel of the Four Chap-

BIBLE SPEAKS

By Dr. DONALD W. WOOD

SCRIPTURE: John 8:31-40 13:31-37
DEVOTIONAL READING: Philippians 8:1-11

The Nature of Jesus

Lesson for February 8, 1948

ONE of the most discerning comments on the nature of Jesus I have ever heard came from an aged Indian in one of the western states a few years ago when I chafed to be waiting for a friend at the entrance of the reservation. This old gentleman was sitting on a bench, and he said, "I tried to speak with him, but he did not seem to understand what I said. Then my friend drove up, and introduced me to the Indian. 'This man knows our Jesus,' my friend said to the Indian. 'He has brightened, and he held out his hand to me.' 'Jesus help Indian white man,' he said. 'Just so, Jesus helps white man love white man, too.'"

The lesson for Sunday is found in John 8:31-40; 13:31-37; and Colossians 1:15-20 with Philippians 8:1-11 as the devotional reading.

TEACHER AND LEAD. TAKE the opening passage, John 13:1-17, where Jesus is pictured as taking a basin of water and kneeling at the disciples' feet, washing their feet, and drying them. Do you not feel a large dose of Jesus' very nature flooding the scene?

requires true love, true humility, to serve in that role. Suppose someone came to render this service to you? And suppose that One who is God of God? Why did Jesus wash the disciples' feet? Because he loved them, and he wanted them to love other people enough to do for them anything that would convince them of the love which they had in their hearts for him. Here we see him as the great teacher.

"AS HAVE LOVED YOU" BUT Peter draws back. He cannot conceive of Jesus washing his feet. Why? Because he does not understand the nature of Jesus. The memory verse for Sunday is helpful just here. Jesus said, "Love one another as I have loved you." John 13:34.

Peter acted very naturally, even if we may be tempted to say that he acted foolishly. In fact, he acted just about like any of us would have acted under similar circumstances.

THIS IS JESUS INTERMEDIATE, young people and adults, having carefully read the message in the 12th chapter of John, where Jesus washes the disciples' feet, will now turn to the chapter of the 13th, and see the expansion of this great truth over into the expressed will of God for his followers.

"WHAT THINK YE OF CHRIST?" AND now we are ready for the climax of the lesson, the Peter's declaration, "Thou art the Christ, the Son of the Living God." Matthew 16:16.

We cannot long stand in the presence of the story of this lesson and fail to conclude with the apostle Paul that Jesus was the Son of God who came to save the world from all ungodliness.

"Beginning with the Incarnation, we follow through the resurrection, claims of Jesus, and we know of a truth that he was very God. Conclude with the verse in the opening of God when we contemplate the nature of Jesus, what are we to say? Does not Isaac Watts suggest the answer?"

When I survey the wondrous cross,
On which the Prince of glory died,
My richest gain I count but loss,
And dear redemption here I prize;
From his head, his hands, his feet,
Sorrow and love flow mingled down,
Did ever such love and sorrow meet,
Or thence ever arise such grace,
Which the whole world in nature sees,
Whate'er our handiwork or art,
That shall we mortal men excel?

Woman's World

Small Shelf on Bedroom Wall Solves Dressing Table Problem

By Etta Haley

I HAVE SEEN so many bedrooms with just a large chest of drawers used most often by the man of the house, and no similar table space for the lady of the house. If you don't have the funds for a dresser for her use, why not construct a shelf at one of the walls, or in the bathroom, and use it as a dressing table?

This is one of the simplest ways of solving the dressing table problem, even if space is at a premium. The shelf may be small or large, depending upon the size available, and the woman's needs.

The construction of this is very simple for it needs only a small piece of wood and two hinges. If a drawer space is desired, a small set of them made of wood or constructed out of some boxes set underneath the shelf, is easy to manufacture.

The drawers are a wonderful convenience for such things as cosmetics, mandating supplies, shoes, hose or other small items which need to be handy.

A glass top or a mirror may cover the shelf, you might even have some small table lamps on it. Decoration is easy and, when carefully done, will be an asset to any room.

Make the Skirt Impressively. TAKE a piece of dressing paper, or a piece of paper, and draw a pattern for a skirt. Then dig out some of your old materials when you begin to do the decorating. What about using old lace, or old draper or bedspreads? Most of these materials will drape nicely around such a table.

Or, what about an old organ or formal? Many of these have large



Make use of a shelf... skirt that will easily cut down for a skirt of this type. Add a border of lace, or ruff the bottom.

If you have flowered wallpaper use that in your room, take inspiration from that and make up curtains of the flowers, and use these as applique work on the skirt of organ or other such material.

You also may buy quilted material by the yard if you want a more tailored, richer type of skirt. Or, do the quilting yourself after the skirt is cut by using a transfer pattern. This is especially effective done on felt or satin.

Flowers or large bows are both good motifs to use if you want to embellish something on your dressing table skirt. Choose these in color that will match the skirt.

If you are using remnants, make certain the material is good enough with which to work.



For a dressing table... If you are using remnants, make certain the material is good enough with which to work.

How's the Way to Make Skirt? It's much easier to cut your material from a pattern if you want the skirt to fit perfectly, and it takes but a few minutes to make one out.

Do Smart!

Designed for youth - made of brilliant, scintillating black or grey, instead of the more usual matching fabric - plus an insert of the same pattern in the deep inverted pleat in the back. Of course, it's headed for the mark.

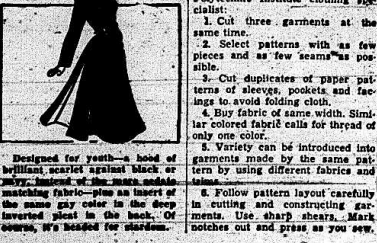

SEWING CIRCLE PATTERNS

Make a New Blouse for Spring

You won't want to miss the Spring and Summer styles. Special features include: 100 different directions, patterns printed inside the book. 25 cents.

SEWING CIRCLE PATTERN DEPT., 838 South Wells St., Chicago 1, Ill. (Enclose 25 cents in coin for each pattern desired.)
 Name: _____
 Address: _____

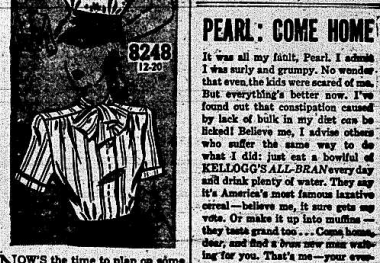

8248 112-20

NOW'S the time to plan on some exciting new blouses for your spring suit. The two styles shown go together easily and have a choice of sleeve lengths - a wonderful way to pep up your wardrobe. 100

Pattern No. 8248 comes in sizes 12, 14, 16, 18 and 20. Size 14. Low blouse, 1 1/2 yds. for short sleeve, 2 1/4 yds. for long sleeve.

"Gosh, I wish we could have new piston rings!" Old cars burn oil. But old engines that smoke and stall and waste power can be made young again with Sealed Power Piston Rings. There's a Sealed Power Piston Ring Set specifically engineered to do the best possible job in your car, truck or tractor engine, whatever the make, model or cylinder wear. Or make it up late in your life. Condition. See your Sealed Power Piston Ring Dealer. Save oil, save gas, restore power!



SEAL-ED POWER PISTON RINGS

Either way, the answer is P.A.!

With Wagon P.A. in a size cut 100 Prince Albert P.A. for "maker's" cigarette. "You can't beat Wagon for real smoking!"

CRIMP CUT PRINCE ALBERT IS A GREAT PIPE TOBACCO - SO RICH TASTING AND SO MILD AND EASY ON THE TONGUE

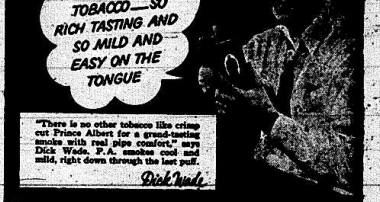

"There is no other tobacco like crimp cut Prince Albert for a good-tasting smoke with real pipe comfort," says Dick Wade, P.A. smoker club and mild, right down through the last puff.

PRINCE ALBERT'S CRIMP CUT IS GRAND MAKING'S FOR EASY-TO-ROLL CIGARETTES THAT ARE MILD AND TASTY

"You've been rolling your own cigarettes with crimp cut Prince Albert for a long time," says Dick Wade. "I don't know of any other tobacco that rolls up so fast. It's a cinch to get full-bodied, neat cigarettes with P.A."

Bill Fisher



PRINCE ALBERT The National Joy Smoke

SOCIAL AND PERSONAL

Mrs. C. W. Miller Enlists Her Bridge Club
 Mrs. C. W. Miller entertaining her bridge club Thursday at her home on West Main Street.

Those receiving prizes were: Mrs. Walker Owens, high club; Mrs. A. F. St. Clair, second club; and Mrs. L. D. Bryant, bingo.

Mrs. W. G. McBea Is Hostess To Her Bridge Club
 Mrs. W. G. McBea entertained her bridge club and other guests Wednesday evening at her home on West Main Street.

Those receiving prizes were: Mrs. John Krueger, high club; Mrs. John Lair, second club; Mrs. E. R. Denney, high guest; Mrs. Blossom Fred, second guest; Mrs. C. W. Miller, con-ongo and Mrs. Bernard Mitchell, bingo.

KENTUCKY HAYBERRY
 VIRGIL CHAPMAN
 Park, Kentucky

Mrs. John Pearl Williams who underwent an operation at the St. Joseph Hospital, Lexington, Kentucky, is reported doing nicely.

Mr. and Mrs. Fred Mullins are spending this week in Louisville with their son, Kenneth Mullins, and Mrs. Mullins.

Mrs. and Mrs. E. B. Bird and daughter, Barbara, Joe, have moved here from Frankfort to make their home. Mrs. Bird has accepted a position with Renfro Valley Pottery and Mr. Bird will continue his law practice.

On Jan. 14th, while Mrs. D. P. Centry was enjoying her 80th birthday the pleasant news that her first great-grandchild, daughter of Mr. and Mrs. Lee Gentry of Lexington, Ky., had chosen the same day to enter this world. There is just exactly 80 years difference in the birth dates. The new addition to the Gentry family was christened Nora Alice, for the great-grandmother.

Miss Christine Bussell of Ohio is visiting her parents, Mr. and Mrs. Opp Bussell, Sr., and family.

Mrs. Rex McDaniels was here from Dayton, O., over the weekend with her parents, Mr. and Mrs. T. C. O'Mara and family. She was accompanied by her daughter, Dora, Saturday by her son, Jack.

Mrs. Bruce Mathew who has been seriously ill in the Good Samaritan hospital in Lexington has returned home very much improved.

Miss Nell Wanda Nicely spent last week-end in Lexington with friends.

Mr. J. M. Lasswell and daughter, Ann, is visiting her parents in Pineville this week working on income tax reports.

Mr. Phyllis Bray has been confined to his home this week on account of flu.

Mr. Sol Miller of Birmingham, Ala., is visiting his mother, Mrs. C. W. Miller and family.

Miss Nell Wanda Nicely who has been confined to her home on account of flu is improving.

Mrs. Dora Ball has been ill this week with flu.

Mrs. Ann Miller has returned to her work at the Bank of Mt. Vernon after being absent due to illness.

Miss Betty Jean Verrier of Eastern State Teachers College spent the week-end with her parents, Mr. and Mrs. F. E. Miller.

In a letter received from Clara Burton Brodhead, Ky., we find the following paragraph:

One of my hens laid an egg measuring around from end to end 9 3/4 inches & around the smaller way 7 3/4 inches. Inside the large shell was one hard yolk and only one yolk and white.

With this news and the current price of eggs, a hen that lays eggs of this size must be a prized possession.

Flowers for every occasion
Mays Florist and Greenhouse
 Phone 282 - London, Ky.
 Flowers - Service, the Best
 Member: Florist Telegraph Delivery, International

For your convenience, call our Local Agent,
 Mrs. O. V. Hillman, Mt. Vernon
 Mrs. Berrie Rice, Livingston

Crooked Creek
 Mr. A. F. Shell and Finley Abney were Sunday guests of Mr. and Mrs. H. Abney at Conway.

Mr. Arch Allen and son, Bobby, were in Berea last week on business.

Mr. and Mrs. Clellan Jennings announce the birth of a baby girl, born Feb. 1st.

Mr. and Mrs. Oliver Abney visited her mother, Mrs. M. L. Jennings at New Hope last week.

Mr. Bill Allen was the Sunday guest of Mr. A. F. Allen.

Mr. and Mrs. Herman Bond of Richmond, Ind., are spending vacation with relatives here.

Mr. Ora and Johnnie McCracken of Indiana spent the week-end with their parents.

Mrs. Alice Abney is visiting her son at Orlando this week.

Mr. and Mrs. McAlister is leaving for West Virginia to spend the rest of the winter.

Mr. and Mrs. Shelle Mullins was through here last week on business.

Mr. E. Abney, Jr., is ill with flu at this writing.

Mr. Lee Ray Morris of Johnetta was visiting at Low Gap last Saturday.

A lot of the rural school have closed on account of the cold weather.

CLASSIFIED ADS
 (Continued from page 4)

(There is excluded from the above described boundary and not hereby conveyed that certain right-way for road purposes to the State and County of Lincoln, Kentucky, to produce the said easement so ordered to be made. For the

Flowers for All Occasions
Richmond Greenhouse
 We Grow Our Own
 MRS. D. C. CRAIG, Rep.
 Phone 131 Mt. Vernon

VERNON THEATRE
 Mt. Vernon, Ky.

SUN.-MON. - FEB. 5 - 9
 Clark Gable - Deborah Kerr

— IN —
THE HUCKSTERS
 Children 5c Adults 35c

TUE.-WED. - FEB. 10-11
 Jon Hall - Margaret Lindsay - Arly Devine

— IN —
THE VIGILANTES RETURNS
 (In Cinecolor)
 Children 5c Adults 25c

THUR.-FRI. - FEB. 12-13
 Joan Caulfield Claude Rains - Audrey Totter - Constance Bennett - Hurd Hatfield - Michael North

— IN —
THE UNSUSPECTED
 Children 5c Adults 30c

SATURDAY - FEB. 14
 George O'Brien

— IN —
PAINTED DESERT
 Children 5c Adults 30c

purchase price, the purchaser must execute bond, with approved securities, bearing legal interest from the day of sale, until paid, and having the force and effect of a judgment. Bidders will be prepared to comply promptly with these terms.

G. W. MURPHY
 Master, Commissioner Rockcastle Circuit Court.

Commissioner Sale
 The Commonweal of
 Rockcastle Circuit Court
 Hiram Davidson Plaintiff
 VERUS
 NOTICE OF SAFF
 Ella Scott, Et Al Defendant

By virtue of a judgement and order of sale of the Rockcastle Circuit Court rendered at the January Term thereof 1948, in the above cause, for the Indivisible Property for Distribution, until paid and its cost therein I shall proceed to offer public sale at the Court House door in the City of Mt. Vernon, Kentucky, to the highest bidder in public auction on the 9TH day of FEBRUARY 1948, at One O'clock P.M. or thereabout, upon a credit of Six Months or Cash, the following described property, to-wit:

THE SEVERAL RIGHTS UNDER TWO TRACTS OF LAND LYING AND BEING IN ROCKCASTLE COUNTY, KENTUCKY, TO-WIT: 1. 100 ACRES OF CROOKED CREEK AND BOUNDED AS FOLLOWS: Beginning at a pine (beginning corner) of the Davidson line made by J. L. Scott and M. D. Ash, N. 87 1/2 E. 12 1/4 poles to a spotted oak; thence N. 57 E. 29 poles to a black oak on a point; thence N. 52 E. 10 poles to two maples on a point of a cliff; thence N. 71 E. 22 poles to a spotted oak; thence N. 39 1/2 E. 19 poles to a hickory; thence N. 23 1/2 E. 58 poles to a stone on top of a point; thence N. 51 E. 33 poles to a spotted oak; thence N. 50 E. 22 poles to a stake in Sammons line with S. 54 W. 19 poles to a stone in said line.

DR. H. K. FULKERSON
 OPTOMETRIST
 EVER EXAMINED GLASSES FITTED
 121 E. Main St. Room 312A
 Building 1-P.M.
 General, Ky. Phone 280
 OFFICE CLOSED EVERY WEDNESDAY

GRAY THEATRE
 Broadway Kentucky
 The Theatre You Love To Visit

SUN. - MON. - FEB. 8 - 9
 Elizabeth Taylor - George Murphy - Mary Astor

— IN —
CYNTHIA
 (The whole family will enjoy this picture.)
 Also: Special Attractions.

THUR.-FRI. - FEB. 12-13
 Clark Gable - Spencer Tracy - Pedy Lamarr

— IN —
BOOM TOWN
 Also: Latest News, Serial, Fun and Sat.

SATURDAY - FEB. 14
 Johnny Mack Brown - Raymond Hatton

— IN —
LAW COLES
 TO GUNSHOTS
 Also: Swiss Cheese Robinson and Serial.

SUN.-MON. - FEB. 15-16
 John Ferefield - Lilli Paalme - Hazel Brooks - Ann Renge

— IN —
BODY AND SOUL
 (Story of a Prize-Fighter)
 Also: Race Horses are

thence N. 64 W. 135 poles, to a stake with the skinner stake in W. M. Clarke line; thence S. 50 W. 70 poles to a hickory; thence S. 45 S. 20 poles to two hickory and horn beam; thence N. 65 W. 40 poles to a white oak on the side of a hill; thence branched S. 30 E. 24 poles to a sugar tree stump at the foot of a cliff; thence S. 40 E. 50 poles. (Continued on page 8)

FEED BUYERS
 Get our prices on Feed before you Buy.

Write or Phone
Pulaski Feed Co.
 Opposit Freight Depot
 Phone 187 W. Somerset, Ky.

WE HAVE THE FOLLOWING IN STOCK READY FOR IMMEDIATE DELIVERY

Cook Stoves, Heating Stoves, Gas and Gas Ranges, Installed; Bed Springs and Mattresses, Plow Handles, Cyclone Seed Sowers, Field Fence, Garden Fence and Bar Wire, Owensboro and Lamson Wagon, Metal, Aluminum, Felt and Green Slate Roofing, 47% Super Phosphate, Tobacco Canvas and Tobacco Seed.

We try to handle the best grass seed that money will buy. Don't take our word. Compare our seed tags.

We also have the following favorite brands of Merchandise:
 Hannas Green Seal Paints
 Tuxedo and Southern States Farm Feeds
 O'Dry on Overalls, Swan Hats
 Poles and Wolverine Shoes.

HIATT & PARSONS, CASH STORE
 Wildie, Kentucky

Disston Mercury Chain Saw

At new low prices and terms making them available to all timber cutters. Proper usage assures the operator gains that offset cost of unit while payments are being made. Then years of useful and profitable service at no capital investment.

Chain Saw Distributors, Certified Service and Parts Station

DISSTON

Saws, Files, Tools
 Saw Teeth, Planer Knives, Industrial Supplies

Mather Hardware & Supply Co.
 4508 Park Boulevard Louisville 9, Ky.
 PHONE: Franklin 3576

SELL WITH GARRARD
 OPERATED FOR FARMERS BY FARMERS

SALES FOR ALL CLASSES OF LIVESTOCK EVERY FRIDAY: HORSE AND MULE SALE EVERY TUESDAY

At our regular sale of FRIDAY, JANUARY 30, 1947 we sold a total of 780 head, bringing the total for the week to 807 head.

CATTLE: Receipts, 269: steers, \$15.00 - \$26.00; calves, \$14.00 - \$23.00; best baby beef, \$25.50 - \$25.75; other baby beef, \$20.50 - \$22.75; cows, \$13.90 - \$21.10; cows and heifers, \$19.00 - \$20.00; milk cows, \$91.00 - \$189.00; bulls, \$18.50 - \$20.25; stock bulls, \$68.00 - \$185.00 per head; stock cattle, \$33.00 - \$65.00 per head.

HOGS: Receipts, 304; packers, \$26.70; medium, \$26.00; heavies, \$22.00; light, \$26.25; sows, \$13.50 - \$22.75; sows and pigs, none; best hogs, \$21.50 - \$25.25; other stock \$13.00 - \$20.75.

CALVES: Receipts, 103; tops, \$31.50; seconds - butchers, \$29.75 - \$50.10; heavies, \$28.00 - \$30.50; common - medium, \$24.00 - \$26.40.

SHEEP AND LAMBS: Receipts, 67; no quotations.

HORSES AND MULES - 17; no quotations.

We are under U. S. Government Supervision and Bonded for your protection.

Garrard County Stockyards

LANCASTER, PHOENIX, KENTUCKY
 Kirby Tester Hogan Tester J. L. Tester

SAFE DEPENDABLE
GRIFFIN CAB CO.
 7 years without an accident

Phones: Day 99, Night 03
 Hobe Griffin, Owner

HIGH SCHOOL BAND
 PRESENTS
MARTIN BROS.
 INDOOR CIRCUS
MT. VERNON, KY.
 ONE DAY ONLY
MONDAY, FEBRUARY 9



At The High School Gym
 Matinee at 1:00 p.m. - Night at 7:00 p.m.
 Admission: Children 30c - Adults 60c (Tax Included)

20 - ALL STAR ACTS - 20
 30 - PEOPLE - 30

STARRING
 "BUCK STEELE" famous Cowboy movie star and his educated animals, direct from Hollywood. Advance tickets now on sale by the Band.

9 X 12 Linoleum Rugs
\$5.95

Just 50 to call at this price - A good assortment of Patterns - Also Included In This Shipment

SERVICE BOND LINOLEUM

Felt Back, 9 Ft. Width \$1.00 Sq. Yd.
 Inlaid, Marbleized Pattern \$3.00 Sq. Yd.
 Several Patterns, 6 ft. width - Choice .75c Sq. Yd.

J. F. GRIFFIN & SON
 Phone 134
 West Main Mt. Vernon

Travel Service

SHORT-WAY LINES

When you get ready to travel for information about routes, fares, and service, call us. We'll be glad to help you. We'll be glad to help you. We'll be glad to help you.

Ask us - we know