

SELL WITH GARRARD

OPERATED FOR FARMERS BY FARMERS
SALES FOR ALL CLASSES OF LIVESTOCK EVERY
FRIDAY; HORSE AND MULE SALE EVERY TUESDAY

SALES OF FRIDAY, FEBRUARY 28, 1948

The Garrard County Stockyards today reported the sale of 1,077 head of livestock at Friday's auction. Receipts and quotations follow:

CATTLE—Receipts, 393; steers, \$16.40 @ 24.50; heifers, \$13.25 @ 22.50; best baby heifers, \$21.50 @ 24.70; milk cows, \$65 @ 169; cows and calves, \$87.50 @ 225; bulls, \$18.20 @ 20.50; stock bulls, \$72 @ 155; stock cattle, \$27.50 @ 83 per head.

HOGS—Receipts, 247; packers, \$22.50; mediums, \$22.50; heavies, \$19.25; highs, \$20; sows, \$15.20 @ 18.10; pigs and pigs, none; best shoats, \$19.25 @ 22.00; others \$16.50 @ 18.90.

CALVES—Receipts, 193; tops, \$27.75; seconds, \$24 @ 25.50; heavies, \$22.50 @ 26.50; common and medium, \$19.50 @ 22.50; others, \$12 @ 18.40.

SHEEP AND LAMBS—Receipts, 215; no quotations.
HORSES AND LAMBS—Receipts, 19; no quotations.
We are under U. S. Government Supervision and Bonded for your protection.

Garrard County Stockyards

LANCASTER PHONE 141 KENTUCKY
KIBBY Tester Hogan Tester J. L. Tester

CLASSIFIEDS FOR SALE—1940 Pick-up, Speed Wagons, Lime Spreaders, Tobacco Sellers, Cultivators, Poultry Fences, Barb Wire, Brace Wire and Stretchers, Farmers Supply Co., Danville, Ky.

AUCTION

The following list of personal property will be added to W. D. Gentry's personal sale and auctioned at about 2:00 P. M. on WEDNESDAY, MARCH 10th, on his home premises, located 1/2 mile East of Willailla, Kentucky:

Model B Allis Chalmers tractor with A. C. 16 inch turning plow mounted, A. C. one row cultivator, cord wood saw mounts on tractor with all bells and new 30 inch saw, A. C. 5 foot tractor disc harrow, No. 10 McCormick hammer mill with 18 foot endless belt, 16 x 18 "Turner" power hay baler carrying 9 hose power attachment, "Wisconsin" motor, belt and 4 rows of baled ties.

Joy Brown

MESSER, SUTTON & CARTER, AGTS.

Crab Orchard, Brodhead and Stanford

Double Header Auction Wed., Mar. 10

At 10:00 A. M.

ONDES STEVENS'

New 6 Room, Store Building
Stock of Merchandise, Personal
Property & 10 Acres Sub-divided

Located 1/2 Mile East Of Willailla, Ky., Post Office

At 1:30 P. M.

W. D. GENTRY'S

Farming Implements, Feed
and Livestock

Located Just North Of Willailla, Ky., Post Office

Location of Mr. Stevens' Property:

This well improved 10 acre tract is nicely situated about 1/2 mile East of Willailla, Ky., and about 1/2 mile West of Quail, Ky., on hard surfaced Highway No. 70, about 7 miles South of Brodhead, Ky. LAND—Level 10 acre tract sub-divided and is well watered by branch and well at residence. Has 4 of an acre tobacco base. All in grass.

TRACT NO. 1—Contains about 1/2 acre and is improved with a well constructed new residence of 6 rooms, veranda, completely wired with the R.E.A. system containing 110 and 220 volts.

TRACT—No. 2—Contains about 1/2 an acre and is improved by a new store building with new store building 30 by 34 feet with adequate living quarters and a storage room 12 by 16 feet added at the rear.

TRACT NO. 3—Contains about 9 acres and is improved with a barn 30 by 34 feet, poultry house and smoke house. Fencing is greatly above average.

PERSONAL PROPERTY

LIVESTOCK—1 Pair of 7 year old mules, fully harnessed, 2 yearling heifers, 1 10 year old milk cow, 5 shoats averaging 100 pounds each. **FEED**—30 Bushels of white corn 40 bales of hay, 30 bales of straw.

FARMING IMPLEMENTS—2 No. 10 Oliver plows, 1 Rastus plow, 1 shop vise and a lot of small tools too numerous to mention. **HOUSEHOLD FURNITURE**—Dresser and chest of drawers to match, washstand, complete breakfast set, kitchen cabinet, dining table and chairs, glass top table, 2 good single barrel shot guns. **MISCELLANEOUS**: Platform scales, counter scales, 20 brooms.

Also included in this sale will be a good clean saleable stock of general merchandise.

Location of Mr. Gentry's personaly:

The following listed personal property will be sold at his home a short distance North of Willailla, Ky., Post Office and Herrin's Store.

LIVESTOCK—10 year old mare, 11 year old mare. **FARMING IMPLEMENTS**—McCormick Deering mowing machi's No. 7, hay rake, riding cultivator, International corn drill, rastus plow, steel roller, No. 12 vulcan plow, 62 section harrow, 1 horse wagon, steel wagon, new lime spreader. **MISCELLANEOUS**—Complete set of new tug harness, log chains, tongs, boomers and many smaller tools. **FEED**—100 Bu. yellow corn, 80 bales of hay, 40 bales of straw, 30 Bushels of spring seed oats and numerous other items.

We take this means of cordially inviting you to attend these Absolute Auction sales on WEDNESDAY, MARCH 10th, at above respective hours and urge you to make a thorough inspection of this property prior to sale since who know the more you look, the more you will bid.

Possession of real estate: Of store building on Sale Day and of residence on or before 30 days from day of sale — Immediate possession of Tract No. 3.

TERMS — On personal property will be cash. On real estate, 25% on day of sale, 25% upon delivery of deed with possession and remainder in one and two years at legal interest with acceleration maturity and insurance clauses to be incorporated in deed.

For further particulars see or write either of the above named owners at Willailla, Ky., or

Messer, Sutton & Carter, Agents

Crab Orchard, Brodhead and Stanford, Ky.
Col. James B. Messer on the Block. Col. C. K. Gover, Clerk.
Col. Paul Noland, Cashier.

The John Mc Cracken Choice 80 Acre Farm Livestock, Farming Implements Feed & Household Furniture Located 5 Miles North of Mt. Vernon Absolute Auction Friday, Mar., 12

10:00 a.m. — Rain or Shine

LOCATION: This desirable 80 acre farm is located some 5 miles North of Mt. Vernon, Ky., and just 2 miles North of the famed Renfro Valley on Renfro Creek. In good neighborhood among the best citizenship. Look for double sign on highway showing direction.

LAND: 25 acres in creek bottoms all in meadow, 55 acres upland and all in grass. Has 4 acre tobacco base. Some 50 acres can be cultivated with tractor. Scattered timber sufficient for farm use. Well watered by Renfro Creek, wells and springs. This farm is extra well fenced. Orchard with good variety of fruit.

IMPROVEMENTS—Consist of good home of 6 rooms, halls, veranda and rear porch in good state of repair. New tenant house of 3 rooms, 2 good combination barns, crib with shed, garage, new brooder house, smoke house and all essential outbuildings. All buildings are under good metal roof.

PERSONAL PROPERTY—250 Bushels of Corn, some Hay, All farm implements such as plows, wagons, small tools, etc. 2 Good milk cows, 100 white leghorn hens, 5 Complete rooms of furniture with some ANTIQUES.

This farm has been in this family for some 40 years and the first time in that period of time ever offered to the public for sale. Mrs. Mc Cracken is a widow and is not physically able to manage the farm—hence the reason for this sale. Land has had excellent care and attention over a period of many years and is now ready to produce rich dividends.

This sale is being held to settle the estate of the late John Mc Cracken and we take this means of most cordially inviting you to attend on FRIDAY, MARCH 12th, AT 10:00 A.M., and respectfully ask that you pay this good woman a reasonable price for this real estate and personally.

Some Money will be given away at this sale Absolutely Free.

POSSESSION—Within 10 days from day of sale.
TERMS—25% on Sale Day, 25% upon delivery of deed and the remainder in four equal annual installments with acceleration maturity and insurance clauses in deed.

For further particulars, see or write either Mrs. John Mc Cracken on the farm, P.O. Renfro Valley, Ky., Honorable E. R. Denney, Attorney, at Mt. Vernon, Ky., or

Messer, Sutton & Carter, Agents

Crab Orchard, Brodhead and Stan ford, Ky.
Col. James B. Messer on the Block. Col. C. K. Gover, Clerk.
Col. Paul Noland, Cashier.

FARM MACHINERY—High Firestone Car Batteries, B. S. Speed Wagons, Lime Spreaders, Craig Supply Store

FENCING—Field, Fence, all sizes, Poultry, Fence, Barb Wire, Brace Wire and Stretchers, Farmers Supply Co., Danville, Ky.

FOR SALE—One Wood Axminster rug and rug pad, like new. See Mrs. Ralph Sigmon. \$19.49

FOR SALE—Insulating gas plant brick siding and asbestos siding. City Lumber Company, Somerset, Ky. \$131c

FOR SALE—1940 Pick-up Chevrolet, good condition; Callott and Christian, Mt. Vernon, Ky. \$16

THIS AD IS WORTH \$1.00 ON ANY PURCHASE OF \$5.00 or more (One to a customer)

We install glass in all cars or can send it.
Seat Covers, Best grade, \$12.95
Sealed Beam—Chrome Fog Lights, pair \$6.95
Batteries, 15 mo. Guarantee exchange \$11.95
New generators or starters, exchange \$7.95 - \$10.95
Complete line of new and used

Lancaster Auto Parts
Maple and Campbell Sts.
Lancaster, Ky.
OPEN SUNDAYS 11c

FOR RENT—Nice 5 room house with good garden at Burr, See Mrs. Charles Lovell, Burr, Ky. \$18p.

HOUSE FOR RENT—Newcomb Ave. See Mrs. Pearl Ball, Mt. Vernon, Ky. \$14c.

FOR RENT—Sleeping rooms. Tenants may have access to kitchenette. Mrs. May Nicolev, Mt. Vernon, \$14p.

FOR RENT—Furnished room, with heater, Studabaker light housekeeping. I. L. Anselin, Mt. Vernon. 4p.

FOR RENT—3 Nice preferable elderly lady or couple. A bargain to the right party. Kitley Reardon, 14p.

LOST—Ore 1948, License Plate No. 623345. If found return to Signal Office. \$18p.

WANTED—2 x 10 ft. long oak or pine, 2 x 6 — 16 ft. long pine, 2 x 4 and sheeting, all pieces must be seasoned. See David Gregory, Richmond St., Mt. Vernon after 4 p.m. 11p.

INCOME TAX
I will be in Mt. Vernon from March 10 to 15th. If you need assistance with your Income Tax Return call on me at The Dixie Boogie Hotel. Rates reasonable. Jack M. Laswell.

NOTICE
Cecil Childress of Mt. Vernon, Ky.; filed petition requesting the Judge of the Rockcastle County Clerk to grant to him a permit to operate a restaurant, sell soft drinks, gas and oil, located on U.S. Highway, about one mile south of Mt. Vernon, Ky.
T. J. Nicolev, County Clerk. \$14c.

NOTICE
Robert Weddle has filed petition, requesting the Rockcastle County Court to grant to him a permit to operate Restaurant and Service Station, at what is known as Joyce Ann Cafe, located just south of the town of Livingston, Ky., on U.S. Highway No. 28 \$11p.
T. J. Nicolev, C.R.C.C.

Household Hints

There'll be no scuzzy crust if you place the freshly baked pie on a wire rack...

When sanding unfinished furniture for painting, sand thoroughly with fine sandpaper...

White wooden toys may be cleaned by making a thick paste of dry starch and water.

Keep electric appliances free from accumulations of dust, dirt, food crumbs, rust, water and oil.

White tea towels come from boiling them in a porcelain enameled sauce pan...

You can mend the run in your sheer nylons if you catch the end loop of the knitting.

Use two bathcloths instead of one—two both hands are being useful.

GRANDMA SPEAKIN'...



HERE'S A RECIPE for the best lasagna meat. I know. Sprinkle it lightly with laughter...

ANY MAN? Get a right to make a fool of himself once in a while.

\$5 will be paid upon publication to the first contributor of such accepted sayings...

You want yellow margarine but you have to buy white margarine...

NU-MAID Table Grade MARGARINE

SPEED-UP COMFORT for so-called KIDNEY SUFFERERS

Short women should choose suits of man's fabric that are not too long...

COUGH KEMPS BALSAM

GIRLS! WOMEN! Be Nervous

Be certain sure of health—be certain sure of beauty. Make up your mind...

Woman's World Whether You're Tall or Short There's a Right Way to Dress

By Etta Haley

Trend-Setting Dress

ARE you tall, always wishing to look shorter—and as tragic as your less than average height isn't?

The short girl must scale her clothes to fit her figure. She chooses hats that frame her face...

The tall girl can wear the heavier fabrics extremely well and can use many and rather ornamental accessories.

Keep clothes proportional... unusual in jewelry, accessories and shoes...

Tall girls wear the new voluminous coats with their full backs and long, wide sleeves...

Short girls do well if they keep simplicity in mind when choosing accessories. Small pieces of jewelry in delicate colors are good.

Short women should choose suits of man's fabric that are not too long in the skirt, sleeves and back.

Select a fairly short jacket or blouse, an almost straight skirt, tiny revers and a rather light-weight fabric.

Contrasting colors are exceedingly important in the suit, such as blue skirt and red jacket.

Large hats are good, but they should be worn low on the head. Do not wear too low hats as they will do the opposite by contrast.



Here's the dress that was voted top trend-setting design at a recent fashion show...



patterned designs with pophoms of beige, brown, blue, maroon and red colors.



Use not pocketless vertical-trimmed coats. Ask style dresses are very good taste.

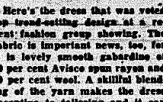

Short girls do well if they keep simplicity in mind when choosing accessories.

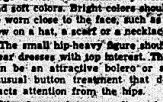

Short women should choose suits of man's fabric that are not too long in the skirt, sleeves and back.

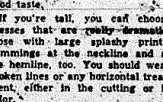

Large hats are good, but they should be worn low on the head.

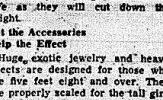

Contrasting colors are exceedingly important in the suit.

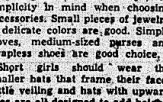

Do not wear too low hats as they will do the opposite by contrast.



Short girls do well if they keep simplicity in mind when choosing accessories.



Short women should choose suits of man's fabric that are not too long in the skirt, sleeves and back.

Large hats are good, but they should be worn low on the head.

Star Dust STAGE-SCREEN-RADIO

By INEZ GERBARD

JUNE LOCKHART who became the toast of New York over night after the opening of the Broadway hit, "For Love or Money," plans to leave the play when it goes on tour May 10.

She will be able to include in the spots the actors make something else—water skiing at Lake Arrowhead, where her parents have a house.

It will be a perfect vacation for Ed Skelton next summer if his plans go through. He wants to tour with Ringling Brothers or Clyde Beatty's circus, and make a 15 mm. film of what goes on behind the scenes.

The small slip-hem dress should wear dresses with top interest. This can be an attractive bolero or an unusual bottom treatment that attracts attention from the hips.

Edgar Kennedy, one of the few original Keystone Kops still active in films, passed his 50th birthday when he finished "RKO's 'Almost a Millionaire.'"

Fred Clark, who starred in 20th Century-Fox's "Chair for a Mother in Law," is a rather grim detective, is winding up in the same place as a comedian.

Danny Thomas' all-girl band on his new radio show has become an "almost all-girl band. Seems the girls are taking over the show."

Dwight Weist, newsreel commentator, radio actor, announcer and master of ceremonies, leaves the "band" but not the "group show."

ODDS AND ENDS—Jack Benny's sponsor has cut out the free cigarettes for the studio audience.

Beat eggs thoroughly. Stir flour and salt together and add to eggs alternately with milk to make a smooth batter.

Remember These Facts About Yeast Breads: Rising time on bread or rolls usually follows this pattern.

Be Smart! Pearls are climbing to new fashion importance, often in sets that harmonize in necklaces, earrings and elaborately designed pins or clips.

HOUSEHOLD MEMOS by Lynn Chambers

Healthful Breakfast Will Appeal to Family If Menus Are Varied

All those in favor of bacon and eggs have the right idea for there's no denying the importance of a substantial breakfast.

You can't expect a first-class health rating if you skip breakfast frequently. And you can't do your best work, be a business man, farmer, housewife, doctor, girl or school child, if mid-morning hunger pains bother you.

A breakfast that gives you good essential fats health.

Don't forget that meats add variety to your breakfast. Try a slice of fried ham as well as bacon, sausage, Canadian bacon or dried beef.

Brain Griddle Cakes. (Makes 15 cakes, 1 1/2 inches in diameter) 2 eggs, 1/4 cup sugar, 2 1/2 cups milk, 3 cups sifted flour, 1/2 teaspoon baking powder, 1/2 teaspoon salt, 1/4 cup melted shortening, 1/4 cup bran.

Beat eggs and sugar until light and frothy. Add milk and mix well.

Hardly anyone can resist piping hot pancakes with butter and syrup for breakfast.

Do not wear too low hats as they will do the opposite by contrast.

Do not wear too low hats as they will do the opposite by contrast.

Do not wear too low hats as they will do the opposite by contrast.

Do not wear too low hats as they will do the opposite by contrast.

Do not wear too low hats as they will do the opposite by contrast.

LYNN CHAMBERS' MENU

- Baked Salmon Loaf, Goldenrod Egg Sauce, Lemon Wedges, Browned Potatoes, Green Peas, Apple, Pineapple Salad, Broiled Grapefruit, Cookies, Beverage

and be crisp and brown. Sprinkle with confectioner's sugar and spread with jam.

Eggs and Pork Sausage. (Serves 6) 1/2 pound hot pork sausage, 3 cups dry cut beef, 6 eggs, beaten, 6 tablespoons milk, 1 cup grated cheese, 1/2 cup butter.

Chut sausages into one-inch pieces and brown lightly. Place in a shallow baking dish and cover with catsup.

Seal milk and cream. Add shortening, salt and sugar, then cool. Add the eggs and the yeast which has been softened in lukewarm water.

So Pure. It's aspirin in a million. It's a million uses. It's a million uses.

TO COOL SCALDS CHAFING. Apply immediately with lukewarm GRAV'S OINTMENT.

ALCOHOLISM CAN BE OVERCOME. Our licensed physician and specialist in alcoholism.

PILES TROUBLE? For Quick Relief. DOAN'S PILL.

That Nagging Backache. May Warn of Disordered Back. DOAN'S PILL.

DOAN'S PILL. That nagging backache. May warn of disordered back.

DOAN'S PILL. That nagging backache. May warn of disordered back.

This Home-Mixed Cough Syrup is Most Effective

Cough medicines usually contain a large quantity of plain syrup—a good solvent, but one which you can easily make at home.

Then get from any drug store 1/4 ounce of Thyme, 1/4 ounce of a pint bottle, and fill up with your syrup.

don't use Marsh Laxatives. Keep regular this healthful way.

The juice of a lemon in a glass of water, when taken first thing on arising, all that most need to insure proper, normal elimination.

So Pure. It's aspirin in a million. It's a million uses. It's a million uses.

FASTER - SHOOTER! TWENTY GRAND 5 BLADES. SINGLE OR DOUBLE EDGE.

TO COOL SCALDS CHAFING. Apply immediately with lukewarm GRAV'S OINTMENT.

ALCOHOLISM CAN BE OVERCOME. Our licensed physician and specialist in alcoholism.

PILES TROUBLE? For Quick Relief. DOAN'S PILL.

That Nagging Backache. May Warn of Disordered Back. DOAN'S PILL.

DOAN'S PILL. That nagging backache. May warn of disordered back.

DOAN'S PILL. That nagging backache. May warn of disordered back.

A Broadbent Hybrid
in your
Corn Planter
Means
Higher
Yield
More
Profit
at harvest time.



Mt. Vernon Produce Co.
Mt. Vernon, Ky.

MORE HEAT LESS WASTE
USE
SAND
SPRINGS
COAL

BLOCK \$8.00
EGG 7.00
NUT 6.00

Everybody is calling for Sand Springs Coal—The Best on the Market

Supplying Rockcastle for over 100 years

For prompt delivery, place orders at once with Dr. Walker Owens, or Bert Kirby or Hobe Parrott, truck drivers.

Phone 21 or 22 (Prices include delivery)

Mrs. George Lee Roberts, of Junction City, attended the funeral of J. W. Brown.

Mr. and Mrs. Roy Sovers and children were here from Cincinnati, O., to visit his mother, Mrs. Joan Sovers and other relatives over the week-end.

Walter Doan who underwent an operation for appendicitis in Evers Hospital was able to return home Thursday of last week. We are glad to report him doing nicely.

Rev. Charles Brown was at home from Lexington on account of the death of Mr. J. W. Brown.

Mr. and Mrs. Vernon Brown of Florida Browning, Crab Orchard and Mr. and Mrs. Squire Cummins of Moreland were here to attend the funeral of Mr. J. W. Brown.

MAKES YOU MORE
DEEPER, DEEPER ACRES
THREE WAYS

TOP-YIELD
POWDERED ROCK
PHOSPHATE

Put Top Yield NOW on clover or alfalfa fields, and on fields you'll need to alfalfa or clover. It improves all your following crops! This natural much disintegrated phosphorus pays you **three ways**—(1) immediate yield increase, (2) permanent improvement of soil, bigger yields of all crops in your rotation, (3) fully matured grain, richer forage!

On Sale By
Mt. Vernon Chapter F. F. A.
Roy G. Turner, Teacher

or write to
THOMPSON PHOSPHATE CO.
407 S. Dearborn Street
Chicago 5, Illinois

Classified Ads

PLUMBING TOOLS—We now have in stock dies, pipe cutters, wrenches, pipe thread, etc., and anything in the plumbing line. City Lumber Company, Somerset, Ky. 131c.

room Home with bath and half basement. The lot is 75 x 100. Located behind the Christian Church. See Curtis Johnson, Mt. Vernon. 1519c.

MACHINE SHOP—Welding, Brazing, Flow, Shaves, Welded on and Shrapnel. Body and Bed Work for Wagons and Trucks. Farmers Supply Co., Davville.

FOR SALE—A small farm (Continued on page 5)

DR. H. K. FULKERSON
OPTOMETRIST
EYES EXAMINED GLASSES FITTED
Hours: 9:00 A.M. to 6:00 P.M.
1412
Phone 220
OFFICE CLOSED EVERY WEDNESDAY

ATTENTION

Beginning Thursday, March 11, 1948, at the Fair Ground at Brodhead, Ky., at 10 o'clock A.M., and continuing each week thereafter upon the same day, Thursday, we will hold Community Auction Sales, rain or shine.

IMPORTANT—Bring anything you want to sell and we will have something you want to buy.

Commission 10% on \$50.00 over \$50.00, 5%.

It is our aim to serve you and make these Community Sales wide.

For further information, see or write Carl Bown or Delbert Laswell, Ottawa, Kentucky. Also list with us for sale your real estate and personal property.

Carl Brown & Delbert Laswell

Ottawa, Kentucky

Auctioneer, Col. Delbert Laswell.

You Get More for Your Money
when you get a **UNIVERSAL** Jeep

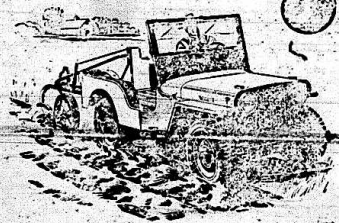

YOU GET 4-WHEEL DRIVE for steady pulling traction in the field. Used as a tractor, the Universal "Jeep" operates plows, discs, harrows and other implements. Tractor speeds of 2 1/2 to 7 m.p.h. It's easier on the driver, too.

YOU CAN HAUL AND TOW on and off the road—when you get a Universal "Jeep". It carries up to 1200 pounds, tows a braked load of 5500 pounds—on or off the road. In addition, you also get the comfort and convenience features shown below.

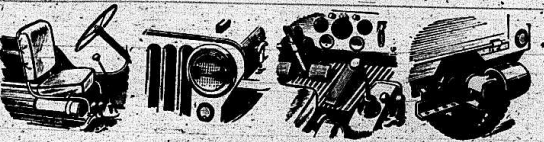
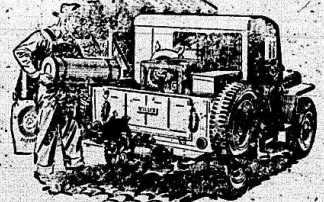

Driver's Seat of spring steel cushion construction, with full back, means more comfort with less fatigue from field work. Fenders help protect the driver from dust and mud.

For Night Field Work and Highway driving, the "Jeep" has powerful 7-inch sealed-beam headlights—same size lights as used on passenger cars—plus parking lights and tail light.

Easy to Drive as a car. Full instrument panel, self-starter, conventional pedals and accelerator. Change from 2 to 4 wheel drive is made by merely shifting transfer-case lever.

With Power Take-Off the "Jeep" has 30 h.p. for operating all types of belt and shaft driven equipment. You can't beat a "Jeep" for versatility and year-round usefulness.

CATLETT & CHRISMAN MOTORS
MT. VERNON, KENTUCKY

INSURE
YOUR
HOUSEHOLD
FURNISHINGS



Do not be without our Household Furnishings Policy that protects you against loss by fire—yet costs so little. Consult us for the low rates on your home.

For Insurance Of All Kinds See—**Cox & Henderson**
Mt. Vernon, Ky.

Flowers for every occasion
Mavis Florist and Greenhouse

Phone 282—London, Ky.
Flowers—Service, the Best
Member: Florist Telegraph Delivery International.
For your convenience, call our Local Agents:
Mrs. O. V. Hilton, Mt. Vernon
Mrs. Berlie Rice, Livingston

EXPERT WATCH REPAIR

Crystals fitted while you wait
Clock Repair
Sewing Machine Repair (all makes)
All Work Guaranteed
G. A. Proctor Jewelry Shop
Spring Street P. O. Box 91
Mt. Vernon, Ky.

dedicated to the beauty of America's homes!

National Wallpaper Month

We too, during this most exciting month, dedicate our efforts to the Beauty of America's homes. To that end we've prepared exciting new displays of the country's top colorists and designers of "dramatic" wallpapers. All through March—Wallpaper Month—your visit to our studio will prove a truly exciting experience.

J. F. GRIFFIN & SON
West Main Phone 134 Mt. Vernon

BRODHEAD
(Continued from page 1)

team was the high point man with a record of 24. We feel very proud of our Tigers and hope to see them the winners in the tournament which is in session this week at Stanford. Mrs. Edd Bagen, who suffered a paralytic stroke last week remains in a very serious condition.

Flowers for All Occasions
Richmond Greenhouse
We Grow Our Own
MRS. D. C. CRAIG, Rep.
Phone 131—Mt. Vernon

Feed Them TUXEDO
from Start to Finish!



TUXEDO Starting and Growing All-mash gives your chicks the proteins, fats, vitamins, minerals and other vital ingredients they need for sturdy growth. And remember, when your chicks outgrow their early diet, there are Tuxedo Egg-mash, Broiler Mash, Supplement Mash and other Tuxedo quality feeds especially developed to meet their needs.

Feed Tuxedo Feeds from start to finish. It's the easy way, the progressive way to feed for maximum results.

Mt. Vernon Produce Co.
Mt. Vernon, Ky.
Chick Mash
TUXEDO
OUR MIXED FLOUR VITAMIN ENRICHED

Poplar Gap
 Several of the Poplar Gap folks attended church on Crooked Creek Sunday. Misses Sallie and Louise Mullins were Sunday guests of Mr. and Mrs. Rollie Mullins. Mr. and Mrs. Manley McGuire announce the arrival of a baby boy.
 Mr. Bentley Allen returned from Dayton, O., last week with his family.
 Mr. Archie McGuire moved with his family from Dayton, O., to play with L. & N. R. R. Co.

Down With Prices!

To Lower Living Costs
Trade At Mt. Vernon Frozen Food Locker Plant

Lexington Cream Flour (25lbs.)	\$1.95
(Sold under money back guarantee)	
Victory Corn Meal (25 lbs.)	1.55
(sold under money back guarantee)	
Pinto Beans 2 lbs.	.25
Great Northern Beans 2 lbs.	.27
Best Pure Lard lb.	.28
Cured Picnic Hams	.49
Fresh Pork Picnic Hams	.43
Home Sliced Bacon	.59
Best Bean Meat	.50
Red Perch	.45

Mt. Vernon Frozen Food Locker Plant

EXPERT WATCH REPAIR

Crystals fitted while you wait
 Pearl Stringing
 Bands Recorded
 Clock Repair
 All Work Guaranteed

See Jesse Cummins for delivery of your watch

HORTONS JEWELRY

W. Chestnut St. Berea, Ky.

is spending this week at home with his family.
 Mr. and Mrs. Harvey Vansant of Morris Valley were visitors of relatives and friends of Singleton Valley one day last week.
 Mr. G. W. Allen is able to be out after being confined to his home due to illness.
 It is reported that some of Mr. Dannie Mullins' family are confined with measles.
 Mr. O. C. Vansant was the Sunday guest of Mr. Clinton M. Allen.

CLASSIFIEDS
 (Continued from page 4)
 near Renfro Valley. Three room house. All outbuildings with metal roof. See Geo. L. Bonner, Mt. Vernon. (A1p) 118p.

FOR SALE—Kerosene refrigerator, good condition. Bill Howard, Ottawa. 118p.

FOR SALE—1947 Jeep perfect condition. Catlett's Garage, Mt. Vernon. 118p.

FARM SERVICE CENTER—Parts and Mechanical Service on all Tractors, Trucks, Auto.

KENTUCKY HATCHERY
 Hatching Eggs, Hatching Chickens

TOBACCO SEED—All Kinds. Farmers Supply Co., Danville, Ky.

FOR SALE—Quality chicks from bloodstested flocks. 3A Grade \$12.95; U.S.R.O.P. Sired \$13.95; our U.S. R.O.P. Grade \$16.95, in New Hampshire's White Rocks, Barred Rocks, Silverlaced Wyandotte, and Big Top Leghorns headed by males from Rockcastle Farm. Pairs subject to change. Rockcastle Hatchery, Crab Orchard, Route 3, Ky. (A1p) 118p.

TOBACCO CANNAS—9 and 12 ft widths. AAA. Farmers Supply Co., Danville, Ky.

FOR SALE—Restaurant equipment, including 12 chairs, 2 tables, 1 floor type electric fan, and miscellaneous lot of cooking utensils and dishes. Mr. Patterson, Mt. Vernon. 118p.

SAWMILL SUPPLIES—We have in stock saw teeth, saw rings, belt lacing and dressing. City Lumber Company, Somerset, Ky. 131c.

FERTILIZER—Special Plant Bed (Vigoro), Tobacco Fertilizer, and corn fertilizer. Farmers Supply, Danville, Ky.

FOR SALE—1935 panel truck in good running condition. Apply Signal Office.

RICH ELECTRIC SERVICE—R.E.A. Wiring, Pluco Appliance Dealer and Wiring Material. Phone 184, Berea. 1M1p.

The best of house paints, inside and out. B. S. Craig Supply Store. 118p.

GRASSES—Blue Grass, Orchard Grass, Red Top, Timothy, Ryegrass, Bromo Grass, Sudan Grass, Lawn Grasses. Farmers Supply Co., Danville, Ky. 118p.

NEW HOMES—If you are building a new home, see us first. We have books, blueprints, shingles, plumbing, heating and all supplies. City Lumber Co., Somerset, Ky. 131c.

BABY CHICKS—AAAA Grade, 21 breeds from U.S. Approved Pullorum Controlled flocks. Our "Super Quality" are guaranteed to live or we place free all chicks that die first 14 days. Oil or Electric Brooders. Write for prices. Hooster, 716 West Jefferson, Louisville, Kentucky. 118p.

CLOVERS—Kentucky Red, Sapling, Alaska, Ladino, White Dutch, Yellow and White Sweet and Korean. Farmers Supply Co., Danville, Ky. 118p.

Machine made butter, holes

GUARANTEED

RADIO REPAIRS
 Best of Paris Used
 Expert Workmanship

R. H. Gentry Radio Shop

Richmond St. Mt. Vernon, Ky.

Reese, Rt. 2, Orlando, Ky. 118p.

MCCORMICK DEERING—Milking Machine, Milk Coolers and Cream Separators. Farmers Supply Co., Danville, Ky.

FOR SALE—1937 Nash. Good condition. Catlett's Garage, Mt. Vernon, Ky. 118p.

INTERNATIONAL—Home Freezers, for any size family. Farmers Supply Co., Danville, Ky.

FOR SALE—A Fuel Oil Large Size and 80 gals. of Fuel Oil, two 32 gal. drums, stove almost new all for \$70.00. Ask for Chuck Scott, Livingston, Ky. 118p.

WINDOWS—Have plenty of windows and frames, also pine ceiling and flooring, kiln-dried. City Lumber Co., Somerset, Ky. 131c.

FOR SALE—Used National Cash register in good condition. Reasonable. Signal Office. (Continued on page 8)

up to one inch in size. 5 cents each. Mrs. Hope Cox, Brodhead, Ky. 14c.

WALLBOARD—Paper wallboard, sheets 4 x 8 - 10 5c per sq. ft. City Lumber Co., Somerset, Ky. 14c.

ROOFING—We have in stock galvanized 5-V and aluminum 5-V. This is the best shipment of galvanized roofing we have had this year. So please come early. City Lumber Co., Somerset, Ky. 131c.

POULTRY SUPPLIES—Brooders, Feeders, Waterers, Ballard's Insurance Starting and Growing Mashies. Farmers Supply Co., Danville, Ky.

Brick Blocks, Sand Bricks, Portland Cement. The Where quality and economy meet. City Lumber Co., Somerset, Ky. 11p.

FOR SALE—13 acres located 1 1/2 miles N.E. of Livingston near the Red Hill road. 7 acres timber, rest no improvements. Ledford, Helton, Livingston, Ky. 14p.

FOR SALE—1937 Nash Good condition. Catlett's Garage, Mt. Vernon, Ky. 118p.

All sizes in Firestone tires and tubes. B. S. Craig Supply

For Sale Privately

Entire Property Of
CHUCK'S PLACE
 5 Miles South of Livingston, Ky.
2 HOMES, FURNITURE, & NEW CAR

Car—1946 Plymouth, 4 door sedan, under 15,000 miles, perfect condition.
HOMES—7 room home, well on porch, delco plant, good repair on 4 acres land.
FURNITURE—2 new heating stoves, other stoves, Huber Cooking range, Living room suite, beds with inner spring mattresses cold iron cooler, 6 new linoleums, tables, chairs, mirrors and other household items.
LOG CABIN—One 3 room log cabin, 2 fireplaces, double floor, new windows and doors. Porches all screened, well at door. On 1 acre ground.

Mrs. Chuck Scott
 Must be sold by March 13

CURLEE CLOTHES



CLOTHES that are CORRECT for the SPRING SEASON

It is our belief that the new interpretations of masculine style, as expressed in our new selections of Curlee Suits for Spring, show a sound appreciation of the values demanded by our most discriminating customers.

Here are the smartest new suit materials—subtle blendings of rich patterns and colors which express the spirit of the Spring season. As always, these Curlee Suits are expertly tailored with careful attention to even the hidden details of construction. This combination of fine materials and workmanship insures comfortable, easy fit and drape. These, in turn, give that well groomed appearance plus long months of satisfactory wear.

We are featuring Curlee Spring Suits in a complete assortment of styles and models, in sizes to fit every man. And, as always, these Curlee Suits are moderately priced. Truly they are the outstanding value of the Spring season.

\$4750

McBee & Adams

Mt. Vernon, Ky.

FOR YOUR Easter Flowers
 See Ann Miller, Agent Madison Flower Shop

RICH ELECTRIC SERVICE—R.E.A. Wiring, Pluco Appliance Dealer and Wiring Material. Phone 184, Berea. 1M1p.

The best of house paints, inside and out. B. S. Craig Supply Store. 118p.

GRASSES—Blue Grass, Orchard Grass, Red Top, Timothy, Ryegrass, Bromo Grass, Sudan Grass, Lawn Grasses. Farmers Supply Co., Danville, Ky. 118p.

NEW HOMES—If you are building a new home, see us first. We have books, blueprints, shingles, plumbing, heating and all supplies. City Lumber Co., Somerset, Ky. 131c.

BABY CHICKS—AAAA Grade, 21 breeds from U.S. Approved Pullorum Controlled flocks. Our "Super Quality" are guaranteed to live or we place free all chicks that die first 14 days. Oil or Electric Brooders. Write for prices. Hooster, 716 West Jefferson, Louisville, Kentucky. 118p.

CLOVERS—Kentucky Red, Sapling, Alaska, Ladino, White Dutch, Yellow and White Sweet and Korean. Farmers Supply Co., Danville, Ky. 118p.

Machine made butter, holes

PROFIT AND PLEASURE.

Plan Now to Attend the Second South Florida

BRAHMA CATTLE SALE

Arccadia, Florida, Friday

MARCH 19, 2:00 p.m.
40 - BRAHMAS - 40

The South's Finest Brahmans

45 Top Bulls
 15 of the Best Females

Milton R. Thomas, Secretary
 Sarasota, Florida

50 CLEAN!

NO SOOT TO BLACKEN POTS and PANS



ANOTHER REASON WHY Cooking's going Electric

You can say goodbye to soot-scouring and pot-scrubbing when you install a new electric range.

Electric heat is as clean as summer sunshine. It cooks without soot, smoke or flame. Utensils stay bright and shiny. Kitchen walls and curtains remain fresh and new-looking much longer.

Join the millions who have switched to clean, carefree electric cooking. Make your next range an electric!

See the **NEW ELECTRIC RANGES** at your dealer's

COMMUNITY PUBLIC SERVICE COMPANY

