

HOW GOOD CORN GROWERS WORK

How good corn growers operate was the object of a study... 1. Use of machinery in producing corn reduced labor, power and equipment costs by about 30 percent...

land increased the value of crop for farms producing high yields an acre. 2. Winter cover crops increased yields when plowed under the preceding corn crop.

On flatively high producing land the average increase was 13 bushels an acre.

SCAFFOLD CASE

Most of the cases of measles in this community are better. There are a number of new cases.

GUAIL

Mr. and Mrs. Carl Brown and son spent Saturday night with Mr. and Mrs. Jim Adams and son.

Estil Anderson who is in the U. S. Navy is home for a few days with his parents, Mr. and Mrs. Charlie Anderson and family.

Mr. and Mrs. Charles McClure and family and Mr. and Mrs. Albright visited Mr. and Mrs. Elmer Ponder and family Sunday.

Mrs. Willie Logsdon who has been ill for some time remains at the same place.

Mr. and Mrs. Robert Taylor and family spent Sunday with his parents, Mr. and Mrs. R. G. Taylor.

Mrs. Elmer Logsdon spent a few days last week with Mr. and Mrs. Willie Logsdon.

Mr. and Mrs. Oscar Todd and family visited Mr. and Mrs. Cecil Brown and family Saturday night with her parents, Mr. and Mrs. John Hamm.

Mr. and Mrs. Bill Farney have returned to their home in Colorado after spending the winter with her parents Mr. and Mrs. N. T. Gibbons.

Mr. Hubert Brown is ill at this writing.

Mr. and Mrs. Roy Wilson and family spent Sunday with Mr. and Mrs. Herman Wilson and family.

Mr. and Mrs. Shirley Cable and Mr. and Mrs. Eddie Ray Hamm and son visited Mr. and Mrs. Jay Brown and family Sunday.

Mr. and Mrs. Virgil Anderson were the guests of Mr. and Mrs. Virgil Mink and sons of Ohio spent the week-end with his parents, Mr. and Mrs. Sherman Mink and Ruth.

Mr. and Mrs. Roy Mink and sons spent Friday night with Mrs. Lula Taylor and family.

Mrs. Logan Renner is very ill at this writing.

Mrs. Robert Middleton of Mt. Vernon spent Saturday with her parents, Mr. and Mrs. Oscar Bell.

Mrs. Tom Moore spent Saturday with Mr. and Mrs. George Cope of Fairview.

Mrs. John Burdette and son spent Saturday afternoon

with Mrs. Olga Severs, Broadview, Ill. I remember going out in the backyard with Mom every night while she fattened up the ducks by stuffing whole corn kernels mixed with water and stale bread down their throats with her forefinger and thumb. I remember how Mom taught me to polish her best silverware with -- and wet newspapers.

From Mrs. Ervin Le Van, West Mansfield, Ohio: I remember when in the summer after we had picked a bushel of green beans, we children would sit around the basket with needles and string and string the beans to be hung behind the kitchen cook stove to dry for winter's use.

From Mrs. Adam Hengel, Flukens, Minn.: I remember when we came from Switzerland to America and moved to a farm in Minnesota. Father made wooden shoes for us, children. He used barbed wire for the soles and odds and ends of leather for the tops. The leather tops would wear out three or four wooden soles. He cut the leather from old horse collars. As a little girl I had to herd cattle, as there were no fences. The herd was used for farm work such as pulling stumps.

From Mrs. C. J. Barrell, Stevensville, Md.: I remember when we used stale bread, our straw ticks; when mother was always used for flavoring doughnuts, our father called them fried cakes; when father began to ask "What will they think of next" when they put rubber tires on bugles.

From Mrs. Cecil Watkins, Dubeth, Miss.: I remember when a youngster could see a movie for five cents and when Papa opened his pay envelope, gold coins would fall out.

Send your memories to THE OLD TIMES, BOX 50, FRANKFORD, KY.

Flowers For Easter FROM Watkins Florist

Phone 109 Mt. Vernon, Ky. CORSAGES PLANTS Orchids Hydranges Roses Lilies Carnations Azaleas Gardenias Mixed Pots Camellias Chrysanthemums PLACE YOUR ORDER EARLY Agent Brodhead Agent Livingston W. E. Dillingham Mrs. R. G. Webb "We Wire Flowers"



"BELIEVE ME! There's no Seed Corn like BROADBENT HYBRIDS"

High yielding varieties Dependable Seed Corn

Mt. Vernon Produce MT. VERNON, KENTUCKY



My Floyd Bullock is very ill with measles. A revival started at the Bridge Baptist Church Sunday night March 31. Rev. Hamilton and Bro. Cornett are doing the preaching. Everyone is invited to attend. May the suggestion again be made that shopping for time for a wet sprayer that could this year pay for itself on a 100 pound planting of potatoes and aglets by controlling garden insects, and try again, by controlling late blight on both should this disease come again



PRESIDENT TRUMAN'S announcement that he would not be a candidate to succeed himself still overshadows all government news in Washington as the political experts cast about now for a probable Democratic nominee for the presidency.

This column in the week March 10 to 15 predicted that "It is known definitely that President Truman prefers NOT to run again and his wife and daughter are dead set against his trying for a second term."

McCarthy criticized Senator Benton for making the charges under a cloak of immunity, although McCarthy himself has been careful to make all his charges under the same senatorial cloak. Benton offered to waive this immunity if McCarthy's charges to him, McCarthy sued for \$2,000,000, saying Benton has slandered and libeled him. Benton said he would accept the suit if McCarthy would agree to a trial of the issues before election, McCarthy agreed.

How there are some in the Senate who declare Benton does not have the authority to "waive immunity" since this is a constitutional provision. Concerns that McCarthy will not go into open judge election.

Another Big Business executive has given up and resigned his government appointment—Charles E. Wilson of General Electric, as Defense Mobilization John Eisenhower, presidential assistant, has been named temporary head of the office of defense mobilization in his place.

Mr. Wilson, able business executive, has made many mistakes since he took over his job, the first in not naming any labor leaders to top spots in his organization. He tried to remedy this when labor took walk outs, but when labor struck heart.

Mr. Wilson, able business executive, has made many mistakes since he took over his job, the first in not naming any labor leaders to top spots in his organization. He tried to remedy this when labor took walk outs, but when labor struck heart.

See HOW COMFORTABLE You are in the '52 Dodge!

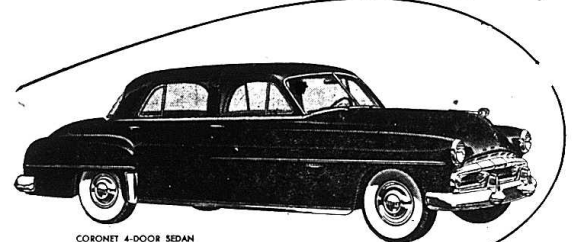

Let the "SHOW DOWN" way show you exactly how much extra leg room, headroom, hip room Dodge gives you!

Where others give you "hull" WE GIVE YOU PROOF! You'll enjoy using the free "Show Down" booklet. It's a real eye-opener. It gives you the straight facts you need to know so judge for yourselves and get the most for your money. Write for your copy. You'll be glad that you did.

New, dependable '52 DODGE

McKinney Motor Co. MT VERNON, KY.

SPECIAL Maytag Offers You \$25.00 For Your OLD WASHER. Regardless of Condition ONE WEEK ONLY April 13th to 19th Easy Terms Phone 40 MT. VERNON, HARDWARE





Commissioner's Sale

The Commonwealth of Kentucky, Rockcastle Circuit Court, William H. Durham, Administrator, Plaintiff, J. A. Rouse, Defendant.

NOTICE OF SALE: Amanda Rouse, Lennie Rouse, Plaintiff, vs. Et-Al. By virtue of a judgement and order of sale of the Rockcastle Circuit Court rendered at the March term thereof 1952...

TRACT NO. 1: Beginning at a stone the west side of Copple westwardly 200 poles to hickory...

TRACT NO. 2: Beginning in the line and between Jackson Leece and A. J. King, a chestnut oak...

NOTICE OF SALE

Annie Abrams, widow of Lawrence Abrams, ET-AL, Defendant. By virtue of a judgement and order of sale of the Rockcastle Circuit Court rendered at the March term thereof 1952...

The following real estate located on the waters of Brush Creek and Horse Lick Creek, Rockcastle County, Ky., to-wit: Beginning on the east side of the road at two spotted oaks...

Or sufficient thereof to produce the sum of money so ordered to be made. For the purchase, the purchaser must execute bond with approved securities...

NOTICE OF SALE

John W. Griffin, Master Commissioner oockcastle County Circuit Court. By virtue of a judgement and order of sale of the Rockcastle Circuit Court rendered at the March term thereof 1952...

SECOND TRACT: Beginning on a popular, turning thence to a cattle guard in the tram road; thence straight line to a black gum north from the stump...

Or sufficient thereof to produce the sum of money so ordered to be made. For the purchase, the purchaser must execute bond with approved securities...

FEDERAL LAND BANK LOANS UP

Farmers in Ohio, Indiana, Kentucky and Tennessee registered the heaviest demand for Federal Land Bank Loans during March of any month in nearly 17 years...

DEEDS RECORDED

John W. Griffin, Master Commissioner oockcastle County Circuit Court. Evenly to Clara Fugett property in county.

DEEDS RECORDED

Ed Reynolds to A. H. Reynolds, land in county.

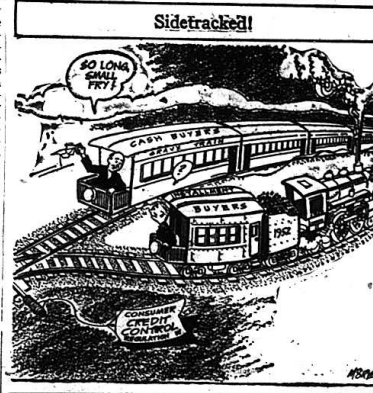

By Ed Nozfiger

"JOE BEAVER"



"So you're the first robin, eh? Well, come along and join the first beaver out of pine planting!"

APRIL



The KU Farm Service Adviser was right. Pop saves two hours a day with his new electric water system.

Every farm task is easier when there's running water on the farm. May is National Water Systems Month. KENTUCKY UTILITIES COMPANY, Inc.



American industrial plants lost more than 97 million work-days annually due to arthritis...

Your MERCURY Dealer BURNAM-WILLIAMS MOTOR CO. First & Water Phone 480 Richmond, Kentucky

CITIZENS SALUTE

Donald F. Primrose, an Albany, Oregon, store manager who is devoting his time and efforts in helping to rehabilitate disabled veterans...

New Light on a VITAL SECTION OF KENTUCKY

THE HISTORY OF PULASKI COUNTY by ALMA OWENS THREAS... Two hundred and forty pages, including eleven pages of illustrations...

Commissioner's Sale

The Commonwealth of Kentucky, Rockcastle Circuit Court, Delia Abrams, widow of Lewis Abrams, deceased ET-AL Plaintiff, Versus

FURNITURE

Just received a new line of Furniture. Now open for your inspection. Come and look it over any time. Floor Coverings & Rugs, Livingroom Suites, Couches, Sofa Beds, Wood Beds, Bedroom Suites, Roll-away beds, Iron beds, Bed Springs, Innersprings, Felt and Cotton Mattresses, Occasional Tables, and End Tables.

C. C. COX HARDWARE and FURNITURE Mt. Vernon, Kentucky

March 30th  
April 13th

# REVIVAL

Wendell Belew  
Evangelist

## Mt. Vernon First Baptist Church

Revivals also in progress at the following Baptist Churches: Brindle Ridge, Watts Chapel, Freedom, Sand Springs and Mt. Pleasant.



Come, see the place where the Lord lay

And go quickly, and tell his disciples that he is risen from the dead, and, behold, he goeth before you into Galilee, there shall ye see him.

You are missing something if you fail to see "THE WOMANLESS WEDDING" at the high school on Tuesday night.



Pictured above, is charming little Doris Desrosiers, of Nashville, New Hampshire, national Easter Seal child for 1952. This little five-year-old is a victim of cerebral palsy who is learning to walk because of the purchase of Easter Seals. Children all over Kentucky are being given a chance to live a useful and happy life through the purchase of Easter Seals this year. The campaign lasts until Easter Sunday, April 13.

Send your generous contribution to Crippled Children, in care of your local post office and the crippled children will thank you.



It's a One-Minute Job!

BUDGET-CONSCIOUS newyleeds who have books but neither a coffee table nor full parlor can solve their problem quickly and with minor expense. They can put a table together without nails or other fasteners in just about one minute flat!

Here's what they, or anyone, can do: Go to a lumber yard for some hollow clay tiles, which are 4 inches wide and a foot square. These will serve as sup-



ports for the table and should be spaced 3 feet apart for a top that is 36" thick. At the lumber yard, they should obtain a brand new material known as Plyron, since it is ideally suited for table tops or shelving. The dealer can cut it into the required length and the 12-inch width needed to fit over the tiles. This new combination of familiar materials, Plyron, has a core of plywood and faces of smooth, splinter-free Masonite hardboard. The unique new panel's plywood core makes it puncture-proof, strong and rigid. Its surfaces have the characteristic of Masonite tempered hardboard—hardness, smoothness, wear-resistance, paintability and moisture-resistance.

A two-tier coffee table can double as a book shelf, as shown in the illustration. Both the tiles and the boards may be left unfinished or may be painted, depending on the budget and the owner's wishes. Plyron has numerous other uses around the home such as book or plant shelves and cabinet doors.

### GREEN PASTURE TOUR SCHEDULED

Kentucky's second annual Green Pasture Tour is scheduled for the south central portion of the state April 22-24.

Business, farm, industrial and government leaders from throughout Kentucky will make the tour to observe progress made in covering that section of the state with good

pastures as a means of promoting Kentucky's livestock industry.

The tour will start in Berea at Berea College's dairy farm the morning of April 22 and end near Danville the afternoon of April 24. The tour will be by motor caravan. A similar trip was made through Western Kentucky last April. Marshall W. Qualls, State director of Soil and Water resources, is tour chairman.



NEW SALARY STABILIZATION BOARD MEMBERS. Ralph E. Lunsbury, right, of Manchester, N. J., president of the National Life Insurance Company, is co-organized by Roger L. Putnam, administrator of the Economic Stabilization Agency, after today the only as a new member of the Salary Stabilization Board. Judge Justin Miller, chairman of the Board, looks on.

**LIBERTY AVENUE BAPTIST CHURCH**  
J. R. Prince, Pastor

Sunday School 10 A.M.  
Morning Worship 11 A.M.  
Evening Worship 7:30 P.M.  
Wednesday Night Prayer Service, weekly 7:30 P.M.  
Oldtime Gospel Hour Saturday Night 7:30 P.M.  
Radio Broadcast each Saturday at 9:15 A.M. on WVLC.

**DEEDS RECORDED**  
W. S. Coates for Ray Hines, land in county.  
Fred Taylor to Ray Hines, land in county.  
Leonard Coffey, to Gillis Abney, property in county.

**SAVE YOUR PENNIES!**

Then come to the

**Rexall ORIGINAL**

**1'SALE**

WEDNESDAY thru SATURDAY  
**APRIL 16-17-18-19**

This famous sale, the greatest money-saving event in the nation, comes just twice a year — in the spring and fall. Don't miss it!

**BUY TWICE AS MUCH FOR A PENNY MORE!**

Advertised in LIFE • LOOK  
POST • COLLIER'S • FARM JOURNAL  
and by **AMOS 'n' ANDY**  
on the REXALL RADIO SHOW  
SUNDAYS—CBS

**MAGGARD DRUG**  
MT. VERNON BROADHEAD

this sword means **Cancer EDUCATION**

Words of truth and hope from the American Cancer Society save many lives each year from cancer... could save thousands more.

Under the sign of the cancer sword you and your neighbors can learn vital facts... your physician can secure information on diagnosis and treatment.

**Cancer Strikes One in Five**  
Your Doctor for Ray Hines  
Mail Your Gift to "Cancer" Care of Your Local Postoffice

**AMERICAN CANCER SOCIETY**

**Stop Taking Harsh Drugs for Constipation**

End Chronic Dosing! Regain Normal Regularity This All-Vegetable Way!

Taking harsh drugs for constipation can punish you brutally! Their cramps and gripping disrupt normal bowel action, make you feel in need of repeated dosing. When you occasionally feel constipated, get relief but are relief. Use Dr. Caldwell's Senna Laxative contained in Syrup Pepsin. It's all-vegetable. No salts, no harsh drugs. Dr. Caldwell's contains an extract of Senna, oldest and one of the finest natural laxatives known to medicine.

Dr. Caldwell's Senna Laxative tastes good, acts mildly, brings thorough relief naturally. Helps you get regular, ends chronic dosing. Even relieves stomach sourness that constipation often brings.

Money back if not satisfied and back to you 100%.

**DR. CALDWELL'S SENNA LAXATIVE**  
Combined to pleasant-tasting Syrup Pepsin.

**COMPARE**

- LUGGING POWER
- WIDE ADAPTABILITY
- ALL ROUND ECONOMY
- EASE OF HANDLING
- EASE OF SERVICING
- QUALITY CONSTRUCTION

**The JOHN DEERE Model "M" Offers You MORE FOR YOUR TRACTOR DOLLAR**

Compare all the features that add up to top tractor performance... to real tractor satisfaction, and you'll agree—the John Deere Model "M" offers you more for your tractor dollar.

Consider its extra lugging ability... its complete line of Quik-Fetch tools and four working speeds to handle every job... the operating and maintenance economy that is yours through John Deere two-cylinder en-

gine design. Consider such ease of operation advantages as Touch-o-matic hydraulic control of equipment, adjustable air-cushion seat, and adjustable steering wheel... the time you save by handling all daily servicing from one side of the tractor... the long life assured by John Deere quality construction. Feature for feature... value for value... you can't beat a John Deere Model "M" Tractor. See us about a Model "M"... soon!

**Mt. Vernon Hardware**

The Trademark of Quality Farm Equipment



SOCIAL AND PERSONAL

Friday nite Wife Savers gathered for dinner at Winsteads Cafe...

Mrs. Elmo Anderkin, Mrs. Robert Wines, Mrs. Russell Price and Mr. Guy C. Martin...

LIVINGSTON CHRISTIAN CHURCH NOTES

There was an attendance of 121 in Sunday School last Sunday morning...

NW NOLSONIATT HIT BY CAR

William Newcomb, elderly resident of Livingston, was struck by a car...

LIONS PRESENT Lions Club Presents Womanless Wedding

If you like to laugh or if you have not laughed in a long time, then you must by all means see the "Womanless Wedding"...

CO-OP MEMBERS USE SERVICES

Southern States Cooperative patrons made the greatest use of their organization in its history...

FUNERAL HOME INCORPORATED

Sparks Funeral Home Inc. is the business style under

The substantial growth reflects for the most part, increased use by farmers of their organization...

Feet tonnage increased some 20,000 tons, seed dollar volume was up nearly \$200,000...

Approximately 125 members of local boards and advisory boards attended the meeting...

ORLANDO SOLDIER IN GEORGIA

Pfc. Raymon Miller is an auto mechanic with the 17th company Fort Benning Ga...

USE DDT DUST FOR FLEA-BEETLES

Ways to control fleabeetles plant beds are given in a circular of the University of Kentucky...

An additional application should be made if there is evidence of flea beetle injury...

The bait is made of 50 parts of wheat bran free of shorts...

FERTILIZER MUST BE USED WISELY

Since most soils will not supply all the plant food needed for good crops, fertilizers must be used...

perment station tag attached to the bag. The grade shows the percentage of plant foods...

GRAIN AND HAY FOR SHEEP FEED

Good feeding of both ewes and lambs goes a long way toward increasing profits from sheep...

Mr. and Mrs. Edward Burton of Ottawa visited Mrs. Doris Brown and son, Mr. Jacob Brown.

SUBSCRIBERS NOTICE

Please watch the expiration date following your name. This appears each week for convenience in checking your expiration date.

FOR SALE 65 acre farm with plenty water, 1 acre tobacco base, with 4 room house with electric. Also electric fence.

Reda Drive-In Theatre

4 miles south of Richmond, Ky., on US 25. Two Shows Nightly. Boxoffice Open 8 P. M.

THUR. FRI. APRIL 10-11 Brian Donley, Miriam Hopkins, Preston Foster.

ANGEL AND THE BADMEN AND H. Bogart, Maria Toren.

SATURDAY, APRIL 12 Double Feature Program John Wayne, Gail Russell.

ANGEL AND THE BADMEN AND H. Bogart, Maria Toren.

SUN. MON. APRIL 13-14 R. Scott, Dorothy Malone.

THE NEVEDAM In Technicolor Added comedy & cartoon.

TUE. WED. APRIL 15-16 Lucille Ball, Ed Albert.

FULLER BRUSH GIRL Added 2-reel comedy.

SHOE Luxury Everything about these sandals speaks luxury but the low, low price, the grace of straps twisted over the vamp...

LIONS CLUB PRESENTS "THE WOMANLESS WEDDING" With Stars Direct From Mt. Vernon If You Come and Don't Laugh—You'd Better See a Doctor TUESDAY NIGHT, APRIL 14, 7:30 P. M. High School Auditorium

W. H. Cox Funeral Home Phone 38 MT. VERNON, KY. — in quiet peaceful surroundings will help ease the pain and sorrow...

Complete Dispersal Sale Of Gander Brothers 35 Registered Jersey Milk Cows LOCATED ON FARM OF GANDER BROTHERS ONE MILE SOUTHWEST OF STANFORD, KY. ON NEWLAND'S LANE Absolute Auction THURSDAY 10:00 APRIL 24 10:00 A.M. Sale Will Be Conducted Regardless Of Weather Conditions

# YOU PICK UP LINT, EVEN DOG HAIRS when you DO IT with **LEWYT**

The world's most  
**MODERN VACUUM CLEANER!**



**COSTS  
NO MORE  
THAN ORDINARY  
CLEANERS!**

**COMES COMPLETE—NO EXTRAS TO BUY!**

**ONLY  
\$125  
A WEEK!**  
Small Down  
Payment!

You've never seen anything like Lewyt's sensational No. 80 Carpet Nozzle! A few light, easy strokes get embedded dirt, pick up lint, threads, even dog hairs, all with less rug wear! No heavy pushing, pulling! Slips under and around hard-to-move furniture! Only Lewyt gives you all these wonder working features!

 <b>AWAY FILTERED AIR!</b> Unhealthily dirt can't leak back into air you breathe!	 <b>NEW MAGIC "ENERGIZER"</b> automatically maintains full cleaning power!	 <b>NO DUST BAD TO HAPPY!</b> Avoid dirt from engine like on ash tray!
 <b>IT'S QUIET—NO ROAR!</b> Can't interfere with phone calls, television or radio!	 <b>LIGHT, EASY TO CARRY!</b> Effortless! Effortless! No storage problems!	 <b>EVEN CLEANS ASH TRAYS!</b> Sprinkle ash, blow into dustpan... done your dusting, sweeping, too!

**COME IN! 'DO IT WITH LEWYT'**

## J. F. Griffin & Son

Main Street Phone 134 Mt. Vernon

YOUR STORE NAME \_\_\_\_\_ YOUR ADDRESS \_\_\_\_\_  
 Without obligation, I want a free demonstration of the new Lewyt Vacuum Cleaner in my home.  
 Name \_\_\_\_\_  
 Address \_\_\_\_\_  
 City \_\_\_\_\_ State \_\_\_\_\_ Telephone No. \_\_\_\_\_

"Just As Close As a Telephone!"  
**CASH PAID FOR DEAD STOCK**  
 Horses \$2.50 - Cows \$2.50 - Hogs 50c Cwt.  
 Price Determined by Size and Condition  
 Phone Collect Lancaster, Ky. Phone 181  
 Kentucky Chemical Industries, Inc.,  
 Frankfort, Ky.  
 Office and Plant Phone Frankfort 480  
 "Remember It's Kentucky."

### PARK HOTELS HAVE LOTS OF SPACE

You can still have a reservation in the Kentucky State Parks for your vacation. This statement came today from Conservation Commissioner Henry Ward, who emphatically denied that any of the state parks are booked up for the rest of the season. In the past several days, reports have reached me of rumors which say that some of the state parks are already booked up for the rest of the season. Nothing could be more misleading.

The new Kenlake Hotel at Kentucky Lake State Park was the place most mentioned in the rumors. It was opened March 15th but only a few reservations have been made. Three vacation parks Kentucky Dam Village, Kentucky

### Lake and Cumberland Falls operate the year round. The others will open May 15.

### HUNGER SIGNS IN VARIOUS CROPS

Lack of any one of certain plant foods produces symptoms of hunger signs in crops, according to a fertilizer circular of the University of Kentucky Experiment Station. Insufficient nitrogen in tobacco causes a light green to yellow color, beginning in the lower leaves and progressing up the stalks. If severe, lower leaves waste away.

Lack of potash in the soil causes yellowing of tobacco and turning down of tips and edges of leaves. If severe, yellow areas cover the leaves and affected parts die and fall out. Ragged, poor quality leaf results.

In corn, lack of nitrogen brings light green to yellow color, beginning along the midveins in lower leaves and going up the stalk and causing firing in dry weather. Lack of potash causes yellowing and drying of edges of leaves, leaf scorch, light chaffy ears and poorly filled ends. Where there is not enough phosphorus, corn leaves tend to turn purple. Purpling, however, may result from cool nights and insect injury to roots.

Lack of potash in alfalfa and clovers shows up in the yellowing of the edges of the leaves, or small white spots appear near the leaf margins.

Leaves of alfalfa suffering from lack of boron tend to become yellow and sometimes red near the ends. Yellowing of alfalfa leaves is similar to that caused by injury also causes yellowing of leaves.

### IN THE GARDEN

Let early greens sowing has been overlooked, here is a last reminder to get them in as there is nothing finer than these first comers among the vegetables. They are Giant Southern Curled mustard Scotch kale, Bloomsdale spinach and even Essex rape, commonly regarded as only stock feed, but which can stand quite hot weather, as some of the others cannot.

The soil should be rich with manure, or if it is not, the rows should be side dressed in nitrate or with dried powdered poultry manure. Row culture is advised so that plant lice and cabbage worms can be stopped.

Control all the black flea-beetles that sometimes destroy greens at seedling stage. For

the cabbage greens, one ounce of seed sows 100 feet, for spinach, one ounce sows 50 feet. Another cabbage green that is tenegreen, known, too, as virtue of becoming usable 30 days after sowing, and can be planted in any month.

Radishes are timely to sow should be used in more gardens, especially the white varieties that bear warm weather becoming hot much more slowly than the red sorts. The old stand-by varieties are Lady Finger and Icicle. There is a new red and white radish that is known by two names, Cher has behaved well for the writer. Belle and Cavalier Even sown quite too thickly when those radishes were pulled that were ready, the others came along to make good radishes that stayed sweet and solid even to the end of June.

# YOU DECIDE...

## whether they shall have a chance for a FULL, USEFUL LIFE

THOUSANDS of youngsters, suffering from the crippling effects of some disease or injury, are treated and helped each year through the funds of your KENTUCKY SOCIETY FOR CRIPPLED CHILDREN. It takes money to provide the necessary hospital beds, physiotherapy equipment and trained technicians and therapists... with constantly rising costs it will require more this year than ever before.

Your dollars can mean the difference between life and living death. Children, care of your local Post Office.



# BUY EASTER SEALS

THIS ADVERTISEMENT IS SPONSORED BY

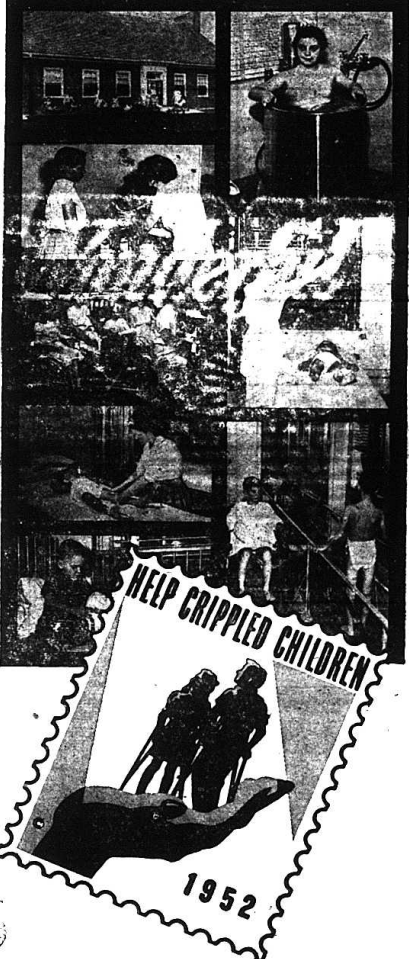

- |                              |                            |                               |
|------------------------------|----------------------------|-------------------------------|
| Watkins Florist              | Hilton's 5 and 10 Store    | Crawford's Service Station    |
| Kentucky Utilities Company   | Winstead Cafe              | T. B. Dillingham Grocery      |
| Miller Drug Store            | Boston Store               | C. B. Niceley's Grocery       |
| McKinney Motor Company       | Ed Payne                   | Owens Gulf Service Station    |
| Standard Oil Company         | Ideal Cafe                 | Deatherage Cafe               |
| S. T. Proctor Lumber Company | McBee and Adams            | Ondes Stevens Store           |
| Chrisman Motor Company       | Mt. Vernon Hardware        | Clark Brown Service Station   |
| Mt. Vernon Locker Plant      | Barnett's Grocery          | Gentry's Auto Parts           |
| Cloutz' Coffee Shop          | Percival's 5 and 10        | Baker Motor Company           |
| Bryant Brothers              | Jesse Cummins Grocery      | C. C. Cox                     |
| Maggard Drug Store           | Griffin and Son            | U. G. Baker Department Store  |
| Western Auto Associate Store | Mt. Vernon Cleaners        | Taylor's Gulf Service Station |
| Ben Craig                    | Mt. Vernon Produce Company | Greyhound Bus Depot           |
- Mt. Vernon Bank