

RED HILL

The most soul stirring God sent revival that has been at Red Hill in quite some time is now in progress at the Red Hill Baptist Church. Rev. Davis is a wonderful messenger of God. Souls are being saved. Yes! the spirit of the Lord is there, we have had with us from Lexington, Ky., Brother Earl Robertson and family. Mrs. Lewis is W. Arnold and daughter with their music and special singing. All who wish to attend an old fashioned meeting are welcome to come. We are having large crowds.

Sunday dinner guests of Rev. and Mrs. H. L. Ponder were Mr. and Mrs. Tom Lovins, Rev. and Mrs. Ed Davis, Mr. and Mrs. Earl Robertson and children, Mrs. Lewis W. Arnold and daughter all of Lexington, Ky., Mrs. Annie Robertson of Brookville, Ind. Mrs. John D. Shepherd and daughter, Marie, Mr. and Mrs. Gilbert Shepherd and children and Mr. and Mrs. Sherman Ponder and children.

Mr. and Mrs. Arthur Lynch from Lynch, Ky., were visiting their daughter, Mrs. Floyd Carter and family of Mt. Vernon and relatives here over the week-end and attended church at Red Hill.

Mr. and Mrs. Curt Ponder and son of Hamilton, O., were week-end guests of his parents, Mr. and Mrs. Ben J. Ponder and Mr. and Mrs. Earl Phillips and family.

FROM THE DIVISION OF PUBLICITY, FRANKFORT, KY. FOR RELEASE NOT EARLIER THAN WED. SEPT. 21

Kentucky Photo News



Kentucky, in addition to being an excellent state park system, has magnificent scenery. There are miles of beautiful, scenic views that may seem several hours' drive. Many of these scenic spots are being developed by the State Park Commission. The State Park Commission is now in the process of developing these scenic spots. The State Park Commission is now in the process of developing these scenic spots.

SELL WITH GARRARD

OPERATED FOR FARMERS BY FARMERS SALES FOR ALL CLASSES OF LIVESTOCK EVERY FRIDAY.

SALES OF FRIDAY SEPTEMBER 26, 1952 (Special)—The Garrard County Stockyards sold a total of 2,022 head of livestock at the weekly auction Friday, Sept. 26. Receipts and quotations follow: Cattle—Receipts, 1,217; steers, \$14.50@27.10; heifers, \$11.10@26.40; baby heifers, \$26.30@31.80; cows, \$11@16.80; milk cows, \$76@172; cows and calves, \$132@229; bulls, \$15.40@21.70; stock bulls, \$77@146; stock cattle, \$32@106.

Sheep and lambs—Receipts, 297; best lambs, \$22.40@24.30; good lambs, \$18@21; common and medium, \$16 down old sheep, \$6; medium and common sheep, \$3.50@4.20.

Garrard County Stockyards LANCASTER, KY. Kirby Tester, PHONE 181, Hogan Tester, KENTUCKY, J. L. Tester

"I REMEMBER" BY THE OLD TIMERS

From W. C. Norton, Temperance, Mich.: I remember the woodburning locomotive that used to run up where we lived. I remember the rattle and wood rags. I remember my first chew of tobacco, although it was 75 years ago.

HUMMEL

Mr. and Mrs. Edwin Coffey and daughters Judy and Pattie of Richmond, Ind., visited his parents, Mr. and Mrs. Rex Coffey over the week-end.

THREE LINKS

There was preaching service at Pleasant Hill Sunday. The new speaker being Bro. Smith from Dayton, Ohio.



POLIO CLAIMS SIX IN ONE FAMILY... Six children of the Paul Fehl family of Stonewall, Texas, stricken with polio, lie in the isolation ward of the Robert Green hospital, San Antonio. Parents are grief-stricken.

of Richmond, Ind., visited relatives here this week. The Sunday School at the specialist in foods at the University of Kentucky. Baked Squash with Pineapple and Sausage.

RECIPE OF THE WEEK: A trio that makes a delightful flavor combination is that seeds and add salt, pepper and ducts sold from Kentucky.

Mr. and Mrs. Tony Laswell's Beautiful Modern Home

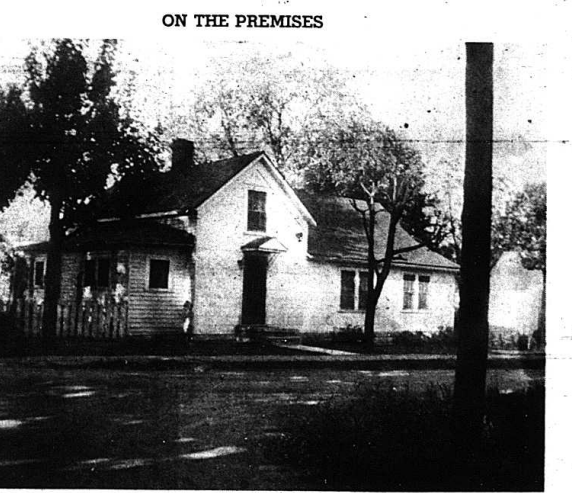

LOCATION: This Extra Nice Home is located on the Corner of Maple and Short Streets in the thriving Town of Brodhead, Rockcastle Co., Ky. HOME: Located on a nice corner lot, 8 room house, Solid Foundation, 6 Rooms Downstairs, 2 upstairs, 2 Single Closets, 2 Double Closets, Fire Place, Fine Floor, Newly papered and painted inside.

Laswell - Hurt & Anderson, Agts.

Col. Delbert Laswell on the block. Free Money given away during Sale. Brodhead and Crab Orchard, Ky.

Advertisement for AUBREY'S LAYING MASH. Features a large illustration of a hen and a chick. Text includes 'FOR EGGS THAT PAY... SOUND YOUR "A"', '100 Lbs. Net', 'AUBREY'S LAYING MASH', 'AUBREY & CO. FEED MILLS', 'SINCE 1898', and 'Formulated To Meet The Needs Of Today's High Production Birds'.

ROMANTIC COWBOY



By Travis Johnson

THE WEEK that Shirley Mason spent at Ruth Hastings' "Dude" in northern Kentucky was based on a chapter from a fairy story. Secretly, Shirley hoped that she would meet one of those gallant story book cowboys. She thought for certain she had found her dashing hero when Ruth introduced her to Lon Dexter, her father's foreman. "Hi, Ruth," Lon Dexter, gaily, "you have designs on Lon. I'd advise discontinuing your campaign at once. Every girl I ever had out here has been taken by him. But Lon is a woman hater."

preparing she when her mount plunged down. When Shirley opened her eyes she found herself lying on a comfortable bed of boughs. Ruth was talking to Lon Dexter a few feet away. "I should think you would have known better than to push on like that." Ruth's face was distressed. "Oh, Shirley, I'm so sorry. Lon—we've known him for years. You've sprained an ankle, but it will mend in no time."

Shirley gestured carelessly. "I have no reason to complain, Mr. Dexter. As for feeling sorry for me you can set your mind at ease." "But you didn't answer my letter?" Shirley arched her brows. "But can you really spare the time, Mr. Dexter? After all, this treasure hunt seems to occupy most of your time and waking moments."

REFRIGERATORS can be kept clean and shiny if simply wiped with a cloth dipped in soapy water. Rinse with cloth dipped in clear water and dry. Defrost your refrigerator whenever the ice has become 1/2-inch thick around the freezing unit. If you don't the refrigerator will operate at its maximum efficiency. Foods will stain the white porcelain enamel surface of the refrigerator unless they are wiped as promptly as spilled. Stains which aren't stubborn will yield to rubbing with a cut lemon, baking soda or some kitchen cleanser.

ICE cube trays should always be washed, after defrosting, with warm soapy or detergent suds. Rinse them thoroughly before refilling with clean water. Accumulations of dirt and slime frequently clog the drain pipe in refrigerators. Remove the pipe and clean with a tablespoon of borax or baking soda a pint of water. Baking soda dissolved over the ice, in ice refrigerators, keeps the drain pipe sweet and clean.

By faith Noah being warned of God of things not seen as yet, moved with fear, prepared an ark for the saving of his household by the which he condemned the world and became heir of righteousness which is of faith. (Heb. 11:7) That world that then was overflowed with water perished but the heavens and earth which are now by the same word are kept in store reserved unto fire against the day of judgement and perdition of ungodly men. (2 Pet. 3:6-7) As it was in the days of Noah so shall it be in the days of the Son of man. They ate, drank, planted and builded, married and were given in marriage until the day Noah entered into the ark and the flood came and destroyed them all. Likewise in the days of Lot they did eat, drank, bought, sold, planted and built the same day that Lot went out of Sodom it rained fire and brimstone from heaven and destroyed them all. Even shall it be when the Son of man is revealed. (Matt. 24:37-44) Gather yourselves together, ye, gather together O nation, desired before the decree of Sodom, it rained fire and brimstone upon you, before the day of the Lord will come. (Micah 3:12) Mr. Z. Emrick is at the home

of his daughter, Mrs. Colson Stevens at Negro Creek. SAVING OUR HOUSE By a witness of Jehovah Rose Jasper Mr. and Mrs. W. H. Anderson, Mr. and Mrs. J. Owens, Mr. and Mrs. Henry Crawford, Mrs. Jennie Robins, John R. Bishop, Ernest Robins, Mr. and Mrs. Paul Cope, and Mr. and Mrs. Leonard Cope, Mt. Vernon. Mr. and Mrs. W. H. Anderson, Mr. and Mrs. J. Owens, Mr. and Mrs. Henry Crawford, Mrs. Jennie Robins, John R. Bishop, Ernest Robins, Mr. and Mrs. Paul Cope, and Mr. and Mrs. Leonard Cope, Mt. Vernon. Mr. and Mrs. W. H. Anderson, Mr. and Mrs. J. Owens, Mr. and Mrs. Henry Crawford, Mrs. Jennie Robins, John R. Bishop, Ernest Robins, Mr. and Mrs. Paul Cope, and Mr. and Mrs. Leonard Cope, Mt. Vernon.

of the earth which have wrought his judgement, seek righteousness, seek piety, so that you may be able to stand in the day of the Lord's anger. (Zeph. 2:1-3) Whatsoever was written aforetime were written for our learning, that we through patience and comfort of the scriptures might have hope. (Rom. 15:4) This is life eternal to know the Only True God Jehovah and Jesus Christ whom thou hast sent. (1st Jn. 1:9) For whosoever shall call on the name of the Lord shall be delivered. But how can they call on Him whom they have not known and how can they know without a preacher and how can they preach except ye are saved by Gods grace through faith and faith comes by hearing Gods word. (Rom. 10:17) Mrs. Roy Davidson and little daughter Diana have returned from a short visit with her sister, Mrs. David Griffin of Louisville. Mrs. David W. Griffin and daughters of Louisville visited her parents, Mr. and Mrs. T. B. Dillingham last week while Dr. Griffin attended the meeting of the American College of Surgeons in New York. Dr. Griffin has opened an office in the Heyburn Building in Louisville in the practice of general surgery.

WITHERS

Mr. and Mrs. Sadie Waddle and girls of Livingston, Ky. spent Sunday with Mr. and Mrs. W. F. Mink. Mr. and Mrs. Money T. Cummins are proud to announce the arrival of a baby girl. Named Ruby Joy.

MARETBERG

Mr. and Mrs. Edward Nicely are the proud parents of a nine and one half pound baby boy born Sept. 25. He has been named Ralph Douglas.

EASY DOES IT

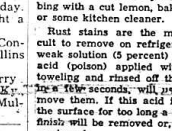

REFRIGERATORS can be kept clean and shiny if simply wiped with a cloth dipped in soapy water. Rinse with cloth dipped in clear water and dry. Defrost your refrigerator whenever the ice has become 1/2-inch thick around the freezing unit. If you don't the refrigerator will operate at its maximum efficiency. Foods will stain the white porcelain enamel surface of the refrigerator unless they are wiped as promptly as spilled. Stains which aren't stubborn will yield to rubbing with a cut lemon, baking soda or some kitchen cleanser.

A FLOOR SHOW

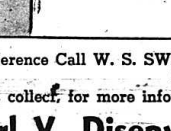

IN YOUR OWN HOME! produced by our floor sanding experts. Refinishing old, worn floors to their original lustre is our specialty. With our modern equipment, the job can be done economically... the results defy description. Call us for a free estimate.

For Local Reference Call W. S. SWINFORD Phone 246. Call us today, collect, for more information Earl V. Disney Phone 191-R 527 Manchester St. Barbourville, Kentucky

Crossword Puzzle grid with clues for 1-15 and 16-30.

STOP TAKING HARSH DRUGS FOR CONSTIPATION

End Chronic Dosings! Regain Normal Regularity This All-Vegetable Way! Taking harsh drugs for constipation can punish you brutally! They cause griping, disrupt normal bowel action, make you feel in need of a laxative. When you occasionally feel constipated, get gentle but sure relief. Take Dr. Caldwell's Senna Laxative contained in Stryer Peppin. It's all-vegetable. No salts, no harsh drugs. Dr. Caldwell's contains an extract of Senna, senna oil and other ingredients known to medicine.

ANNOUNCING

The Employment of Mr. Jesse Childers Expert mechanic who specializes in overhauling cars. Cleaning - Simonizing - Greasing Tune-up of cars Central Gulf Service Station At Greyhound Station

SAVORY VEAL STEAKS

1 1/2 pounds veal shoulder steak 2 tablespoons flour 1/4 teaspoons salt 1 teaspoon ginger 1 1/4 teaspoons dry mustard 2 tablespoons lard 2 onions 1 cup water 1 cup milk

PIE SUPPER

Fri., Oct. 3, 7:30 P. M. BRODHEAD HI SCHOOL Sponsored by the Senior Class D. A. Robbins, Principal

TO THE VOTERS OF WEST BRODHEAD, EAST BRODHEAD, BROWN, BULLOCK, FREEDOM, AND PONGO PRECINCTS

Inasmuch as I am a candidate for membership on the Rockcastle County School Board I feel that I should inform the voters of these precincts of my qualifications, and beliefs. I was born and reared in the Level Green section of Rockcastle County thirty six years ago, and have continued to live in this section. I now own a farm there and have always made my living by farming. I am the son of Lloyd and Cleo Owens, of Level Green. I am married and have one child.

WHATEVER CROP GROWS HERE



THE FARMALL C WILL BE THERE ALL THE WAY!

Grains, grasses, field row crops, vegetables—whatever is planted in this mellow, weed-free seed bed, the new Farmall C Tractor with Touch-Control will be on the job all the way. The Farmall C is shown here with the McCormick No. 10-A Disk Harrow. For the Farmall C delivers practical 5-hp power: (1) at the drawbar, for pulling trail-behind machines; (2) at its mounting point, for pushing forward-mounted implements; (3) at the belt pulley; (4) at the power take-off; (5) at the Touch-Control power arms for raising, lowering and regulating mounted implements by hydraulic power. All at surprisingly low operating cost! Available for the Farmall C is a full line of matched, quick-change implement units. New and simple in design, each low-cost implement mounts on the tractor to form a compact operating unit. Rear-mounted implements, likewise, are quick-change. Implements for the Farmall C are under the complete, 2-way hydraulic control of the Farmall Touch-Control. The Farmall C pulls one 16-inch or two 12-inch bottom, cultivates two rows of wide-planted crops. Ask for full information.

Advertisement for Bryant Bros. Farmall leads the way.

STOP TAKING HARSH DRUGS FOR CONSTIPATION

End Chronic Dosings! Regain Normal Regularity This All-Vegetable Way! Taking harsh drugs for constipation can punish you brutally! They cause griping, disrupt normal bowel action, make you feel in need of a laxative. When you occasionally feel constipated, get gentle but sure relief. Take Dr. Caldwell's Senna Laxative contained in Stryer Peppin. It's all-vegetable. No salts, no harsh drugs. Dr. Caldwell's contains an extract of Senna, senna oil and other ingredients known to medicine.

ANNOUNCING

The Employment of Mr. Jesse Childers Expert mechanic who specializes in overhauling cars. Cleaning - Simonizing - Greasing Tune-up of cars Central Gulf Service Station At Greyhound Station

SAVORY VEAL STEAKS

1 1/2 pounds veal shoulder steak 2 tablespoons flour 1/4 teaspoons salt 1 teaspoon ginger 1 1/4 teaspoons dry mustard 2 tablespoons lard 2 onions 1 cup water 1 cup milk

PIE SUPPER

Fri., Oct. 3, 7:30 P. M. BRODHEAD HI SCHOOL Sponsored by the Senior Class D. A. Robbins, Principal

TO THE VOTERS OF WEST BRODHEAD, EAST BRODHEAD, BROWN, BULLOCK, FREEDOM, AND PONGO PRECINCTS

Inasmuch as I am a candidate for membership on the Rockcastle County School Board I feel that I should inform the voters of these precincts of my qualifications, and beliefs. I was born and reared in the Level Green section of Rockcastle County thirty six years ago, and have continued to live in this section. I now own a farm there and have always made my living by farming. I am the son of Lloyd and Cleo Owens, of Level Green. I am married and have one child.

WHATEVER CROP GROWS HERE



THE FARMALL C WILL BE THERE ALL THE WAY!

Grains, grasses, field row crops, vegetables—whatever is planted in this mellow, weed-free seed bed, the new Farmall C Tractor with Touch-Control will be on the job all the way. The Farmall C is shown here with the McCormick No. 10-A Disk Harrow. For the Farmall C delivers practical 5-hp power: (1) at the drawbar, for pulling trail-behind machines; (2) at its mounting point, for pushing forward-mounted implements; (3) at the belt pulley; (4) at the power take-off; (5) at the Touch-Control power arms for raising, lowering and regulating mounted implements by hydraulic power. All at surprisingly low operating cost! Available for the Farmall C is a full line of matched, quick-change implement units. New and simple in design, each low-cost implement mounts on the tractor to form a compact operating unit. Rear-mounted implements, likewise, are quick-change. Implements for the Farmall C are under the complete, 2-way hydraulic control of the Farmall Touch-Control. The Farmall C pulls one 16-inch or two 12-inch bottom, cultivates two rows of wide-planted crops. Ask for full information.

Advertisement for Bryant Bros. Farmall leads the way.

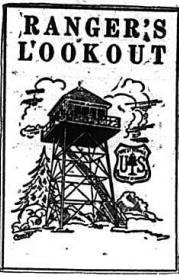

Rockcastle District

Every one wants to know what is happening to something that belongs to him. Through Editor Schumacher's interest in conservation and desire to keep the public informed it will be possible for us to report to you things of interest that happen on and to your National Forest. Particularly those happenings of interest on the Rockcastle Ranger District.

The Rockcastle District is one of six that make up the Cumberland National Forests which is entirely within the State of Kentucky.



Two Shows Nightly Boxoffice Open 6 P. M.

REDA DRIVE-IN THEATRE... Two Shows Nightly Boxoffice Open 6 P. M. THU-FRI OCT. 2-3 Ray Milland-Jan Sterling IN RHUBARB Added Cartoon SATURDAY, OCT 4 Double Feature Program Eddie Albert-Gale Storm IN THE DUDE GOES WEST The Bowery Boys IN CRAZY OVER HORSES SUN-MON. OCT. 5-6 Dean Martin-Jerry Lewis In SAILOR BEWARE Added Cartoons TUE-WED. OCT. 7-8 Bob Hope-Hedy LaMarr -In- MY FAVORITE SPY Added Cartoon

Today there are 152 National Forests in the United States. Did you know it all the National Forest land was divided among the people in the United States each person would have a piece of forest land the size of a football field? This forest land of yours is managed on the following policy: "The Greatest Amount of Good to the Largest Number of People in the Long Run." To understand the organization better you should know that the National Forests are managed by the United States Forest Service. The Forest Service is a Bureau in the Department of Agriculture. Each forest is under the direct supervision of a supervisor. Mr. H. L. Borden is Forest Supervisor of the Cumberland Forest with headquarters at Winchester, Kentucky. Each Forest District is managed by a Ranger and one or two assistants. The Rockcastle Ranger District is managed by Ranger S. G. "Spud" Hile with Paul Gilreath and Paul "Red" Sampner as assistants. The district headquarters at Berea is responsible for 68,647 acres of National Forest land.

Probably the most important job of forest management is keeping fire out of the forest. A forest fire must be seen and action taken to put it out before it is small or a serious loss of timber, homes and possibly lives might develop.

To keep fire out of the National Forest it is necessary to protect another 90,000 acres of privately owned land within and surrounding the forest. This protection covers land located in Rockcastle, Estill, Lee, Owsley and Jackson Counties. The man who sees the fire first is the lookout. He is in the fire lookout tower every day that the forest will burn. Every smoke that rises, he must decide whether it is a forest fire, tobacco bed, rubbish or sedge field burning.

These lookouts must know where everyone lives, each road, stream and hollow location are: Luther Vanzant in New Hope tower in Rockcastle county; Frank Roberts at S-Tree tower in Jackson County; Stanley "Tad" Fields at Old Orchard Tower in Lee County. The Drip Rock tower in Estill county will have a new lookout this fall.

All of these towers and the Forest Fire Wardens are connected to a National Forest operated telephone system with a switchboard and dispatching headquarters at McKee. Switchboard operator, Mrs. Winnie Moran is the lady who gets the district organization jumping when a forest fire is reported. More about the operation of your National Forest will be reported at another time.

Lookout Frank Roberts was to tough to let a serious illness get him down for keeps. He will be back on S-Tree tower this fall.

Lookout Tad Fields used up eight of his nine lives when faulty brakes caused his car to crash over an eighteen foot bank. His car was a total wreck and Tad is still here to tell the story. Someone told Tad the Lord must have been with him

Tad said, "I really didn't have time to find out, but if he was he really travelling."

Forest Fire protection and Management on the Rockcastle District could not be handled efficiently without a good telephone system for communication. Today there is approximately 170 miles of telephone lines throughout the District. From the District central switchboard at McKee these lines reach out to Fire Towers and Fire Warden's homes. In emergencies it is possible for folks living nearby, to call a doctor or other assistance. This telephone system in the past has been instrumental in saving a life where an accident or serious illness has happened. This spider web of lines has the habit of getting out of order. Paul Gilreath is the doctor that cures the District telephone ailments.

The recently organized Cooperate Rural Telephone Cooperative is building exchanges and lines throughout this area. They will be taking over many miles of Forest Service lines and make telephone service possible for the first time, to a great many people. Other than feeder lines the Forest Service will be going out of the telephone business when the Cooperative starts operation.

Since October 5 to 11 is National Fire Prevention Week it might be well to review one of the Kentucky Forest Fire Laws. 149.300—Fires not to be set near woodland or brushland during certain hours: Exception—During the months of

March, April, May, October, November and December even though precautions required in KRS 149.290 shall have been taken it shall be unlawful for any person to set fire to, or procure another to set fire to any brush, leaves, grass debris or field containing dry grass or other inflammable material, capable of spreading fire, located in or within two hundred feet of any woodland or brushland except between the hours of 4:30 P. M. and 12 o'clock midnight, or when the ground is covered with snow. The fall forest fire season is here. Help Keep Kentucky Green!

CHIEF OF ARMY ORDNANCES VISITS BLUE GRASS ORDNANCE

Maj. Gen. E. L. Ford, Chief of Army Ordnance Corps, and Brig. Gen. John H. Hinrichs, Chief of Field Service Division, Office, Chief of Ordnance, visited and inspected the Blue Grass Ordnance Depot, Sept. 30th, and October 1st. This was the first time that the Chief of Ordnance has ever visited the depot since its origin more than ten years ago. The generals arrived at Blue Grass Field in Lexington at 1:45 P. M. (CST) September 30th, on Eastern Airlines Flight No. 453 from Washington. The visiting parties were available for a short news conference immediately after their arrival in the airport restaurant. The generals were met at the airport by the newly assigned

commanding officer of Blue Grass Ordnance Depot, Col. Ray O. Welch. He was accompanied by members of his military and public information staff.

The generals viewed operations at the depot Tuesday afternoon and before their departure Wednesday. Pertinent Information Concerning Chief of Ordnance. The present international crisis has ballooned the operations of the Army Ordnance Corps into one of the biggest businesses in the world. Maintaining the flow of Ordnance material from the development state through to the point of issue to our Army, our Air Force, our Marine Corps and in some measure to our Allies overseas, presents problems so complex as to stagger the imagination.

The job of Army Ordnance, the Chief of Ordnance administers and controls is of great magnitude. Included in the assignment is to develop, manufacture, procure, store, issue and maintain the infinite variety of weapons, ammunition, vehicles and all related equipment for these Armed Forces. Pertinent Information Concerning Chief of Field Service Division. In supporting the work of the Chief of Ordnance, the Chief of the Field Service Division administers and directs the operations of more than one hundred field establishments—arsenals, depots, districts and industrial plants—which employ an aggregate of approximately one hundred and sixty thousand persons.

Actual operations are fully

decentralized to the field, and the departmental overhead, in Washington, is the lowest of any of the technical services—slightly over one percent of

total Army Ordnance strength. The average annual quill in Kentucky is over three million birds.

working for US throughout the World United Nations (Day-October 24 Week-Oct.19-25)

3 Reasons Why You'll Like the MODEL 414 WARM MORNING COAL HEATER

Ideal for Heating One or Two Rooms... or Small Homes, Cabins, Shops. Exclusive Interior Construction... Heats All Day or Night On One Filling of Coal. Very Low in Price and Very Economical to Operate.

Come in and see the newest and smallest model in the famous WARM MORNING Coal Heater line—the Model #141! This amazing low-priced heat-maker is unsurpassed for small heating jobs. And it has all of the exclusive features that put WARM MORNING in a class by itself!

SEE IT TODAY! J. F. Griffin & Son Main Street Phone 134 Mt. Vernon

PARTIAL ECLIPSE

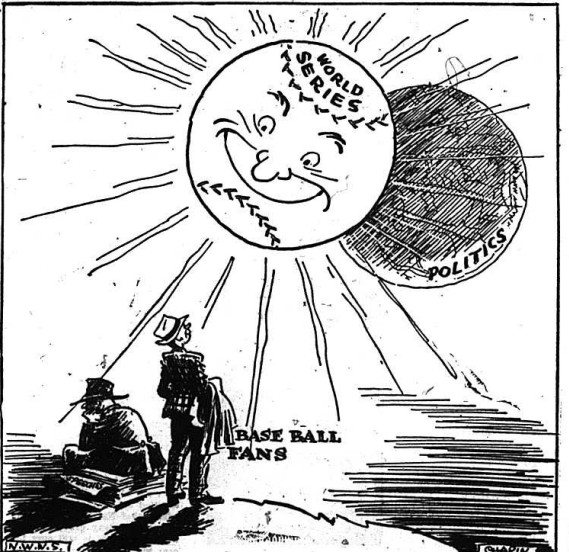

SOUTHERN STATES FEED PRICES SLASHED!!!

ALL MIXED FEED REDUCED from 25c to 75c per bag

Check these New Warehouse Cash Prices Price Reduced NOW Broiler Maker — Meg. 45 \$5.20 Growing Mash 25 4.80 Super Laying Mash 30 4.90 Egg Maker 35 4.60 Starter & Growing Mash — Meg. 35 5.55 Int. Scratch 15 4.25 Wheat Shorts 45 3.85 15% Pork Maker 40 4.45 20% Pig & Sow 45 4.95 35% Porkmaker 60 5.70 40% Porkmaker 70 5.90 16% Milk Maker 30 4.00 Rabbit Feed 25 5.65 32% Milk Maker 65 5.05 24% Milk Maker 40 4.60 20% Milk Maker 25 4.35 Calf Starter 50 lb. 30 3.25 20% Dairy 30 4.30

Rockcastle Farm Service Williams St. Mt. Vernon, Ky.

