

FAIRVIEW

Services were conducted at the Fairview Baptist Church over the week end with good attendance. 80 persons were present for Sunday School. Thank God for each one of them.

Sympathy is extended to the families of Mrs. Ann Abney of Seaford, Cal. and Mrs. Virgie Ballinger of Mt. Vernon. May God be very near them in their sorrow.

We, members of the Repep family wish to express our deepest thanks and gratitude for the sympathy and kindness shown us by our friends and neighbors during the death of my brother Robert Repep of Fairview. We thank you from the bottom of our hearts for the prayers, flowers, food and every word or act of kindness shown us in anyway you have been wonderful. Thanks again and God bless you all.

Mr. Marcus Repep is improving in the Mt. Vernon Baptist Hospital where he has been a patient for the

past few days. Thank God for the improvement. Mr. and Mrs. Donald Hall left last Sunday for their home in Selma, Ala. They had been here for the past week due to the death of her father, Mr. Robert Repep.

Mr. and Mrs. J. R. Repep and children of Crossville, Tennessee spent last week-end with his sister Mrs. John Vaughn, and Mr. Vaughn near Somerset. They a ho visited Marcus Repep in the hospital while here.

Due to the death of a relative, Mr. and Mrs. Preston Anderkin and granddaughter, Cheryl Viars, were called to Wayton, Ohio the week-end of October 29.

While there they visited Mr. Anderkin's brother, Mr. Huey Anderkin of Springfield, Ohio who has been ill. And on their way home they also visited Mrs. Anderkin's son Mr. and Mrs. George Viars and daughter Tanya of Dayton, Ohio.

Mr. Eugene Alexander visited Mr. and Mrs. Rankin Alexander in Berea, Sunday. Baptist Hospital where he had spent Saturday night there

returned home with his father. Mr. and Mrs. Cletus Peters and family of Fairview recently visited her sister, Mr. and Mrs. Gerald Peters in Shepherdsville.

Mrs. Hubert Chasteen spent Wednesday October 25 with Mrs. Lucille Repep.

Miss Cheryl Viars celebrated her eighth birthday November 2 with a supper at the Blue Grass Truck Stop. Those attending were, her grandparents Mr. and Mrs. Preston Anderkin, Mrs. Lucille Repep, and granddaughter Belinda and Kenny Felly. Later they all had cake and ice cream served at the Anderkin home near Fairview.

Mrs. Liddie Repep has spent the past few days at the home of Mr. and Mrs. Marcus Repep of Mt. Vernon.

Supper guests at the home of Mr. and Mrs. Hubert Chasteen October 26 were Mrs. Lucille Repep of Fairview, Mrs. Ruby Hall of Selma, Ala., and Mr. and Mrs. Curtis Repep of Berea. Visiting Mr. Marcus Repep in the hospital Sunday were Mrs. Liddie Repep, Mr. James Repep and Mr. and Mrs. Hubert Chasteen and Mrs. Roy Lee Craucher Sunday afternoon.

Please remember church and Sunday School. God bless you all.

Mrs. Beckie Owens is on the sick list.

Mr. Casper O. Owens was at Mt. Vernon to see a doctor one day last week.

Mrs. Willis Brown and Mrs. Willie Logsdon visited Mr. and Mrs. Marshall Smith and Mr. and Mrs. Henry Scott Monday afternoon.

Recent Sunday dinner guests of Mr. and Mrs. Clarence Eastman were Mr. and Mrs. Jack Owens, Mrs. Frank Martize, and children, Mr. and Mrs. Cecil Gentry, Mr. and Mrs. Lloyd Shultz, Mr. and Mrs. Phillip Davis and Frankie Brown.

Mrs. Ruth Mink and Ann spent a few days last week in Ohio visiting relatives.

Mrs. Danny Casey spent last Wednesday night with his grandmother Mrs. Florence Albright and Mr. and Mrs. J. C. Reynolds.

Mrs. Maude Brown has returned home after spending a few weeks in Ohio visiting friends and relatives.

QUAIL

Mr. and Mrs. Marquis Brown visited Mrs. Willie Todd and family Sunday evening.

Mr. and Mrs. Cecil Brown and son Delano visited Mrs. Willie Todd Tuesday.

Mrs. Willie Todd and Bonny visited Mrs. Robert Brown and family Monday evening.

Mr. and Mrs. Cletus Baker and family visited his mother, Mrs. Pattie Baker Sunday

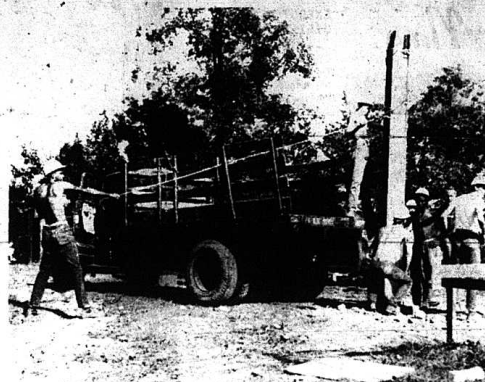

CUMBERLAND BOYS HAUL OFF AND LEARN—At Lake Cumberland Boys Camp near Monticello, one of three forestry camps for juvenile offenders operated by the Kentucky Department of Child Welfare, boys set the first girder in a build-it-yourself project. The building going up was once used for storage at Old Look 58, the site of Daniel Boone Boys Center, a new treatment center under construction in Boone County. Moved and rebuilt at Cumberland, the 25-by-50-foot building will house an auto mechanic shop and provide space for wood and metal-working projects for vocational education.

afternoon. Sunday dinner guests of Mr. and Mrs. Benton Owens were Mr. and Mrs. Charlie Nelson Owens and Mr. and Mrs. M. J. McCallum.

Mrs. Cletis Baker and Mrs. Pattie Baker were at Somerset Friday afternoon on business.

Sunday afternoon visitors of Mrs. Benton Owens were Mr. and Mrs. John Norman Meadows and sons.

Sunday dinner guests of Mr. and Mrs. Dean Barron and daughter were his parents Mr. and Mrs. Robert Barron and family.

Week end guests of Mr. and Mrs. D.M. Cress were Mr. John Cress, Mr. and Mrs. Raymond Lykin and family of Ind., Miss Reccie Cress of Ohio and Mrs. Don Wren and son of Paris, Ky.

Guests of Mr. and Mrs. D.M. Cress were Mr. and Mrs. Bradley Mink and Blanford Brayles.

Mrs. Jack Cash visited Mrs. Pattie Baker Monday morning.

Mrs. Ray Long spent Monday with her aunt Mrs. Iva Wheldon.

Mr. Wayne Price, Miss Donnie Gentry and Mrs. Iop Price were at Ind., last week to visit Mrs. Price's sister who is ill.

Everyone welcomes Mr. and Mrs. Ronald Reynolds to our community. They bought the property of Mr. and Mrs. Ronald Laswell.

Mrs. Dortha Bishop visited her parents Mr. and Mrs. Jack Cash Friday.

They sent to Lexington to visit Mr. George Bishop who is at Central Baptist Hospital. We wish him a speedy recovery.

OTTAWA

The Ottawa Church requested to loose their pastor, Bro. Don Downing to the Highland Park Baptist Church in Heildrick, Ky., near Barboursville.

Mrs. Margie Jones of Brodhead, Mr. and Mrs. Dallas Davis and Bryon and Della Mae Wilnot visited Mrs. Shirri Brown Tuesday evening and enjoyed singing for about 3 hours.

Mr. and Mrs. Bill Hasty of Brindle Ridge visited Mr. and Mrs. Virgil Lawrence and Mark Tuesday afternoon.

Mrs. Betty Farris spent Saturday night with Mr. and Mrs. Guy Hamm, while Miss Betty Adams visited her parents.

Mr. and Mrs. Bill Lawrence and family were Sunday dinner guests of Mr. and Mrs. Virgil Lawrence and Mark Billy was celebrating his birthday. We wish him many more birthdays.

Mr. Glen Lewis and sister Mrs. Blanch Toloski Lewis, visited the Ottawa Church Sunday. They were on their way to Tennessee from Michigan.

Mr. and Mrs. Dallas Davis and Bryon visited Mr. and Mrs. Claudia Redman and family in Nancy over the weekend.

Mr. and Mrs. Dewey Roberts are visiting in Alabama and Florida.

Mr. and Mrs. Casper Jones and Gene visited Bro. and Mrs. Don Downing at Heildrick, Ky., Sunday afternoon.

YOU CAN BANK ON US (and with us, too)



Undoubtedly you have friends you can "bank on" . . . the kind that are dependable whenever help is needed. You can "bank on" us when you bank with us, too. We take pride in being loyal to all of our customers. Come in and get acquainted. We like to make new friends.

4% Paid on Savings The Bank of Mt. Vernon FDIC Mt. Vernon, Ky.

Brunner Studio Photography SHORT STREET BEREA Phone 986-4961

CALL US FOR HOME PORTRAITS OR SPECIAL EVENING APPOINTMENTS

WE COPY AND RESTORE OLD PICTURES

You'll Find All These Cars NOW AT GLENN PENNINGTON AUTOMOBILES

- 1967 FORD Custom, 2 Dr., 5 cylinder, Automatic
1966 BUICK Wildcat, 2 Dr., HT., Blue
1965 CHEVROLET Impala, 2 Dr., HT., Straight Shift, green
1955 CHEVROLET Impala, 2 Dr., HT., burgundy
1966 FORD Galaxie 500, 4 Dr., Straight Shift, yellow
1966 FORD 1/2 Ton Styleside 5 1/2 Ft. bed, V-8 Truck
1966 HONDA, 300 Twin Carboretors
2-1965 Pontiac Catalina, 4 Door's, Conditioned
1965 PONTIAC Catalina, 4 dr., HT., Air Conditioned.
1965 PONTIAC Tempest, Custom, 2 Dr., HT., maroon
1965 PONTIAC Bonneville, 4 Dr., HT., Charcoal
1965 PONTIAC Tempest LeMans, 2 Dr., HT., 5 Cyl., Straight Shift, maroon
1965 RAMBLER 770, 4 Dr., sedan, White
1965 BUICK LeSabre, 400, 2 Dr., HT., Silver
1965 CHEVROLET Impala Convertible, Orchid
1965 CHEVROLET Belair, 5 passenger station wagon, 6 Cyl., Blue
1965 CHEVROLET Impala, Super Sport Convertible, green
1965 CHEVROLET Impala, Convertible, burgundy
1965 FORD Mustang, Fastback, Red
1965 FORD MUSTANG
1965 FORD Mustang Convertible, 6 Cyl., Automatic, Light Blue
1965 FORD Galaxie 500, 4 Dr., HT., Air Conditioned, green
1965 FORD Convertible, Black / Red interior
1965 OLDS Dynamic 88, 2 Dr., HT., White
1965 OLDS Dynamic 88, 2 Dr., HT., Green
1965 PONTIAC Catalina, 4 Dr., Sedan, Beige
1965 PONTIAC Bonneville, 4 Dr., HT., Beige
1964 BUICK Special, 4 Door, 6 Cylinder
1964 CHEVELLE Malibu, 2 Dr., HT., Copper
1964 CHEVROLET Belair, 4 Door, 8 Cyl., Straight Shift, black
1964 CHEVROLET Impala, 2 Dr., HT., Gray
1964 CHEVROLET Impala, 2 Dr., HT., 3 Automatic, Blue
1964 FORD Galaxie 500 2 Dr., HT., 4 Speed, Red
1964 OLDS Dynamic 88, 2 Dr., HT.
1964 PONTIAC Catalina, 4 Dr., HT., Green
1964 PONTIAC GTO Convertible
1964 PONTIAC Catalina, 4 Dr., Sedan
1964 VOLKSWAGEN Bus
1963 BUICK LeSabre, 2 Dr., HT.
1963 CHEVROLET Impala, 2 Dr., HT.
1963 CHEVROLET Impala Super Sport Convertible, White
1963 CHEVROLET Impala Super Sport, HT.
1963 CHEVROLET Biscayne, 4 Door, 6 Cyl., automatic, turquoise
1963 CHEVROLET Impala, 4 Door
1963 DODGE Polara 4 Door
2-1963 FORD Galaxie 500 XL 2 Dr., HT.'s
1963 OLDS 38 Starfire, 2 Dr., HT.
1963 OLDS Starfire, 2 Dr., HT.
1963 PONTIAC Grand Prix, HT., Black
1963 RAMBLER Classic 9 Passenger Station Wagon
1963 RAMBLER American, 4 Door, White
1962 CADILLAC, 2 Dr., HT., White
1962 FORD 2 Door
1962 FORD Fairlane 500, 4 Door
1962 OLDS 88, 2 Dr., Green
1962 RAMBLER Classic 9 Passenger Station Wagon
1961 CHEVROLET 4 Dr., HT.
1961 CHEVROLET Belair, 4 Dr., 6 Cyl., automatic
1961 THUNDERBIRD, 2 Dr., HT.
1961 CADILLAC Sedan Deville

PLUS SEVERAL MORE TO CHOOSE FROM ALL TYPES OF FINANCE PLANS ARE AVAILABLE GLENN PENNINGTON AUTOMOBILES North City Limits Berea, Ky. OPEN EACH EVENING TILL 7:00 P.M.

CERTIFIED REPORT OF SALES FRIDAY, NOV. 3. The Federal-State Market News Service reports these receipts and prices for the sale held Friday, November 3, 1967, at the Garrard County Livestock Market, Lancaster, Ky. Total receipts, 2,458. CATTLE - Receipts, 1,856. All classes steady to strong. Slaughter steers, standard and good, 1,100 - 1,200 lbs., \$19.40@22; slaughter heifers, good and choice, 450-700 lbs., \$19@22.50; standard, \$17@20.30; slaughter cows, utility and commercial, \$14.50@17; conner and cutter, \$10. @14.75; slaughter bulls, utility and commercial, \$18@20.60; feeder steers, choice 750-1,050 lbs., \$21.50@22.50; good, \$19.50@21.50; choice, 550-750 lbs., \$23.50@26; good, \$20.50@23.40; choice, 300-350 lbs., \$24.10@27; good, \$20.75@24; standard all weights, \$17.40@20.25; heifers, good and choice 300-650 lbs., \$19@23; standard, \$16@18.50. CALVES - Receipts, 249. Calves 25-50 cents lower. Good and choice vealers in graded pen, \$38; lot 274 lbs., \$31; lot 163 lbs., \$29.20; standard and good, \$21@30; good and choice 290-400 lbs., \$21.25@26; high choice, \$28@32.25. HOGS - Receipts, 343. Barrows and gilts steady to 25 cents lower, sows, steady to weak. Barrows and gilts, U.S. 1-3, 190-235 lbs., \$16.75@17; U.S. 2 and 3, 240-265 lbs., \$16 @16.75; 275 lbs., \$15.75; sows, U.S. 2 and 3, 300-550 lbs., \$14@14.70; feeder pigs, U.S. 1-3, 90-160 lbs., \$14@14.50; boars, \$11@11.25. HORSES, PONIES & MULES - Receipts, 10. No quotations. GARRARD COUNTY STOCKYARDS CO. Check Day Of Sale SALES OF ALL CLASSES OF LIVESTOCK EVERY FRIDAY LANCASTER, KENTUCKY Under U. S. Government Supervision & Bonded For Your Protection.

OPENING The Somerset Tobacco Market Will Be Officially Open To Receive Your Tobacco SATURDAY, NOVEMBER 18 FOR SALES STARTING NOVEMBER 28th Peoples Tobacco Warehouse Farmers Tobacco Warehouse Ph. 678-8812 Ph. 678-8902 Somerset Tobacco Board of Trade Somerset, Kentucky

**QUALITY COMMERCIAL PRINTING
AT REASONABLE PRICES**

* * * * *

**LET US GIVE YOU A FREE ESTIMATE
ON YOUR NEXT PRINTING ORDER**

* * * * *

**FOR FREE ESTIMATE
PHONE 256-2244**

* * * * *

**The Mt. Vernon Signal
MT. VERNON, KENTUCKY**

FAST IN THE WOODS

CLASSIFIED RATES
Local Rates: 3c per word - minimum 50c
Card of Thanks: 3c per word - minimum 50c
In Memory: 3c per word - minimum 50c
Display Classified: \$1.00 per column inch

WANTED: To let us clean and beautify your garments to keep them looking their best. Let Johnny on the spot. Your professional quality cleaners. **SANITARY CLEANERS** Ph. 256-2551.

Your new dealer for "Porter-Perfect" paint is **APPLIANCE SERVICE CENTER**, Mt. Vernon. Custom colors mixed for interior or exterior on most houses, roof coating any special paint for special jobs. Brushes, rollers, drop cloths. You name it, we have it. 20xntf

NEW AND USED BEAMS: Channels, Angles, Pipe. Complete Steel Fabricating Service. Acetylene, Oxygen, Welding Supplies. Also **FOR SALE:** Prime quality 28 and 29 gage roofing, siding, and accessories. Mfg. by Weirton Steel. Take advantage of our carload quantity buying and save money. Jim Pyle Co., Junction City, Kentucky. Ph. 854-3855

LIVE BAIT DEALER: Fishing supplies. Hunting and fishing license. **NICHOLS GULF**, Junction City 150-461, Mt. Vernon.

NOTICE: For all your tire needs: tractor, truck, by auto, see **CROMER'S SINCLAIR SERVICE**, US 150, Mt. Vernon ntf

WANTED: Radiators to repair and clean. **CROMER'S SINCLAIR SERVICE**, US 150, Mt. Vernon ntf

UNWANTED HAIR? Have it permanently removed? See or call **Bessie Anderkin**, 256-2819 or **Dorothy Martin**, 256-4244, Mt. Vernon. By appointment only. ntf

FOR ELECTROLUX SALES AND SERVICE: See or call **Ernest Thomas**, Route 3, Mt. Vernon. Ph. 256-4844 ntf

FOR SALE: 1967 Repossessed Singer. Full price \$25.30. This machine zigzags, steers on buttons, makes button holes, fancy monograms, makes fancy stitches, etc. Five payments of \$5.06 each. Call 256-2550, 52xntf

FOR SALE: Admiral and Zenith televisions. New and used antennas, installation and service. **ROCKCASTLE FARM SERVICE**, Mt. Vernon ntf

LIVE BAIT DEALER: Minnows, night crawlers, redworms. See **Owens SHELL SERVICE STATION**, Mt. Vernon, Ky. Ph. 256-2719

LADIES' AND GIRLS' WEAR: Shop **Florence's**, Mt. Vernon, Ph. 256-2266 ntf

NOTICE: Hamm Bros. Water Well Drilling and Contracting, Broadhead, Ky. Ph. 256-2024 or 256-2049

FOR SALE: Good used coal heaters. Also, new Monogram oil heaters. R. H. Hamm Oil Co. Ph. 256-2123 ntf

FOR RENT: Furnished apartment. See Mrs. Millie Sweney Ph. 256-2395 ntf

FOR RENT: One sleeping room or small apartment. Lady preferred. Call 256-2725 ntf

FOR SALE: Slaughter house equipment. Automatic scraper and tank, sausage grinder and rail and hooks table. Call **Les Anderson** 256-2792

COINS WANTED
Gold, silver dollars, silver certificate and dollar bills, \$1, .95, \$10, and \$20 also large old bills. Very highest prices paid. Include list and phone number if any. Write "Coins" Box 56, Mt. Vernon, Ky.

TRUCKS AND WHEELGOODS
All types and sizes. Bryant Bros. 7x4

POSTED: Land owned by Carl Williams and located at Conway and Scaffold Cane. 7x4

NOTICE: Will do babysitting in my home. Ph. 256-2535 6x2p

POSTED: No hunting or trespassing on farm located on Brush Creek Road. Robert Halcomb. 7x12p

FOR SALE: House and 12 acres known as **Dee Ramsey** place on old Highway 25. Ph. 256-2247 7x3p

FOR SALE: House and lot on Jones St. in Mt. Vernon. See or call **Byron Baker Ph. 256-2704** 7xntf

FOR RENT: 1 room apartment and bath. fuel oil heat. Furnished or unfurnished. Call 256-2730 7x3

NOTICE: We do custom bulldozer work. Custom backhoe work. Complete installation of septic tanks. Haul creek gravel. White rock and fill dirt. See or call **Harris & Chandler**, Broadhead, Ky. Ph. 758-2062 or 758-3771 7x4p

HELP WANTED: Male or female. Wanted: A reliable person to supply customers with **Rawleigh Products** in S. E. Rockcastle Co. or Mt. Vernon. Write **Rawleigh**, Dept. KYK-810-127, Freeport, Ill. 61032. 11/2/10p

FOR SALE: 1 pair mules, horse-drawn mowing machine, 2-horse, 2 flat and plow disks, 2 flat and plow disks for #225, or will sell separately. See **Zade McClure**, 1 mile out on Sand Springs Road. 7x2p

FOR SALE: The City Lumber & Concrete Block Co., planning mill at Ruth, Ky. Going out of business. Will sell entire mill. Price reasonable. 6x4

NOTICE: No hunting or trespassing on the property of **Virgil Denney**. 7/67/p

FURNACE FOR SALE: The Scotland Cane Baptist Church has a forced air oil fired furnace for sale. Counter top type with pipe and duct. Good condition. Call 256-2886. 7xntf

FOR SALE: 1959 Ford pickup with new truck. Good condition. \$400.00. Phone 758-3031 7x3p

FOR SALE: 1950 Chevrolet pickup. Good condition. Ph. 256-2604. 7x2p

POSTED: No hunting or trespassing on land located near **Johnetta Jones Anderson**. 7/67/p

We carry a large assortment of **RCA 12 inch LP Records** at \$1.79 each. **Bryant Brothers**. 7x4

New Royal and Remington typewriters for sale. \$49.95 each. **Bryant Brothers**. 7x4

Notice: is hereby given that **James W. Lambert**, Attorney at Law, Mt. Vernon, Kentucky, has been appointed administrator of the estate of **Charles Harrison Clark**, deceased. All persons having claims against said estate shall present them, verified according to law, to the said **James W. Lambert** on or before **January 26, 1968**. 6x3

FOR RENT: Furnished apartments. Mt. Vernon Court. Ph. 256-2282 6xntf

FOR SALE: 6 room country home with 2 acres of land. Has bath, gas, electric, telephone, wall to wall carpet. Large floor light at gate. School bus stops at door. Located on old Ottenham Pike off Pine Grove Church in Lincoln County. Sacrifice Price \$6,000. Contact **Mrs. Mae Williams**, R.R. 1, Stanford, Ky. 365-7014 7x3p

SILENT AUTUMN
The product of a carefree art

"FEDERAL LAND BANK"
(Cont. From Page 1)

CLASSIFIED SECTION
FOR SALE OR RENT: Ten acre farm, 3 miles between Renfro Valley on state road. Ph. 256-4185 after 5 p.m.

FOR SALE: New all-model **Warm Morning** coil heaters. **Appliance Service Center**, Mt. Vernon. 3xntf

WANTED: Someone to plow with tractor. See **W. R. Moore**, Livingston, Ky. 7x2p

POSTED: No hunting or trespassing on land near **Stoggs Creek** near **Luner**. Also near **Billow's** near **Highway 80**. **Leslie Nilton**. 7x12p

FOR SALE: 1957 International Traveler 1/2 ton. Priced to sell. Was used for **flower truck**. **Eva Sparks**. Ph. 256-2485 7xntf

Furnished cabins for rent. **Ballocks Court** 7x4

We carry a complete stock of **General Electric** major appliances. electronics, housewares, lamps and wiring supplies. **Bryant Bros**. 7x4

IN MEMORY OF
It has been one long year ago today since our loving son, **Ernest**, passed away. He is gone but not forgotten. We still think of him each day. But God saw cause to take him from us. We still miss him and we hope some day to meet him again where we will never more part. He is sadly missed by his father, mother, brothers, and sisters.
His Mother,
Mrs. **Demia Griffin**

The **Federal Land Bank of Louisville** is the clearinghouse for all Kentucky, Indiana, Ohio and Tennessee associations. **Edgar J. Oest** (Lander) has been president of the Louisville firm since 1959.

The first loan by the **Federal Land Bank of Louisville**, which had received its charter from the Federal Government on March 23, 1917, was made to a farmer in Hardin County on May 24, 1917, and the historical significance of that loan has grown with the years.

The first loan by the **Standford Bank** was made in October, 1917, according to **Miss Gilliland**.

She said there are 517 loans at present in the six-county area that the **Standford Bank** serves. According to a member of the **Federal Land Bank System**, contributions to agricultural advancement in the United States and to the welfare of hundreds of thousands of individuals who depend on the soil for their livelihood have been entirely incalculable.

In order to better serve its customers, the recent remodeling and redecorating program, along with a little expansion, of

WHAT CHEMICAL EVENTS TAKE PLACE WHEN YOUR MUSCLE TISSUE DOES MUSCLE WORK?
Why does it waste away in diseases like muscular dystrophy? At the Institute for Muscle Disease, answers to these questions are being sought on a broad scientific front—ranging from the study of single muscle fibers to an exploration of the body's complex nerve pathways. The Institute, a tower of hope to millions suffering from disorders of the neuromuscular system, is sponsored by

MUSCULAR DYSTROPHY ASSOCIATIONS OF AMERICA, INC.
90 Broadway, New York, N.Y. 10019

TRY OUR CLASSIFIED ADS

ALL ABOUT FLOWERS
By **Ruth Fein**

A LUCKY FIND. 4-LEAF CLOVER
Find a four-leaf clover, and all the good things you wish for come true. This superstition stems from the "luck" of the Irish. Naturally, the Shamrock would be the flower of the country in Ireland.

Be careful when you're looking for four-leaf clovers—if you find one with five leaves, it's bad luck.

We don't try to leave at our shop. We supply only the finest flowers that are available. We take pride in preparing every arrangement with special care.

AS JASPER & JASPER MOBILE HOMES, INC. not only makes mobile homes, completely furnished and ready for occupancy, but we also offer complete facilities for mo-pocamping, including, in any kind of weather.

AS JASPER & JASPER MOBILE HOMES, INC. 2710 E. 21st St. Phone 678-5432

the **Standford's** location for the entire 50 years, and little had been done during the past to improve the appearance until the past year.

Now, with the attractive new exterior and front entrance, the new inside, the building to offer the least, is one of the most attractive in **Standford**.

The exterior has been constructed of old brick with black wrought iron trim. The interior has also been furnished with that period of furniture. The outer office has been paneled in a peach wood, and the furniture is hardwood maple, with upholstered furniture and carpeting of soft green.

Colson's office has also been decorated in **Early American** style, with a gold and green color scheme. Two large murals were painted on the walls of his office by **Jeris Bell Armstrong** of Harrodsburg. **Miss Gilliland** said the murals were the first that large that she had seen. She said the two for **Colson's** office and one for the outer office in six and one-half hour.

The main office mural pictures a winding country road with tall red stone fences along the sides and in the background are houses, a windmill, a bridge and a church. The mural is typical of what one could have seen during a trek through the country several years ago.

Both murals in **Colson's** office are farm scenes, and one contains an old red brick summer mansion, which **Miss Gilliland** estimated is located in **Pulaski County**. However, is not the landscaping of the **Colson** place.

Library Notes
GREAT DAYS OF THE CIRCUS, by **Fremont Hubbard and Leonard V. Forely**. A color-filled history of the circus in America from the eighteenth century to the present, with authentic accounts of the fortunes of P.T. Barnum, the Ringlings, and such famous circus personalities as **Simeon Thum**, **Tom Thumb**, the **Wallendens** and the great clown, **Emmett Kelly**. A heritage press book for young people illustrated with paintings and posters.

SOLD TO THE LADY IN THE GREEN HAT, by **Emma Bailey**. This is the story of a woman who became an actress in a country filled with entertaining anecdotes from her career, and she gives expert advice on the most popular types of antiques and bric-a-brac.

TO CATCH AN ANGEL: Adventures in the World I Can't See, by **Robert Russell**. Mr. Russell, blind since childhood, tells a wonderful story of his determination not to be set apart from life. A graduate of Yale, where he was on the wrestling team, he attended Oxford on three fellowships, and at present is a teacher of English at **Franklin and Marshall College**.

LET'S GO FOR BROKE, by **Letty Lovell**. A new adventure for the "Suds" girls—Mrs. Feely, **Miss Tinkham**, and **Mrs. Rasmussen**. Settling into a huge, tent free house outside of **San Diego** (without heat, water or electricity) the girls find an outlet for their generosity in a poor Mexican woman whom they adopt, and their charms acquire her for the local electrical company who add gaiety to their lives as well as romance to the story.

I AM IN URGENT NEED OF ADVICE, by **Josephine Lawrence**. The small troubles of the **Carpenter** family always seemed calamities to them: fourteen-year-old **Amanda** was constantly fighting on **colombus** at **Michelle's** **Marilyn Meeks** for advice; her mother, blessed with a steady, companionable husband, kept consulting a marriage counselor; and even **Pearl** the maid, looked to an etiquette columnist for help.

WASHINGTON REPORT
By **Cong. Tim Lee Carter**

"RATE CHANGE"
(Cont. From Page 2)
package features major reductions but has small increases for some interstate call under 24 miles. The changes would include:
The 8 1/2 hour span of the present night rate will be extended to 12 hours. It will extend from 7 p.m. to 7 a.m. each weekday, plus all day both Saturday and Sunday. At the longest distance, the rate is \$1.00 for a three-minute station-to-station call.
The "After 7 and Weekend" rate also will apply all day on Thanksgiving, Christmas, New Year's Day, July 4th and Labor Day. The effect in 1968 will be 109 days - Saturdays, Sundays and holidays - when the "After 7 and Weekend" rate applies.
The present evening rate period will begin an hour earlier, becoming 5 p.m. to 7 p.m. each weekday and will be named "After 5."
The rate for maximum distance will be lowered from \$1.50 to \$1.25 for the first three minutes of a station-to-station call.
Daytime station rates beyond 468 miles will be lowered and the maximum for a call across the country will drop from \$2.00 to \$1.75 for the first three minutes. The new "Weekday" station rates will apply from 7 a.m. to 5 p.m. Monday through Friday.
A new "Midnight to 7" special dial rate will be introduced, featuring a three minute charge of 75 cents maximum for a call across the country. The rate will apply from midnight to 7 a.m., seven days a week, for station-to-station calls dialed by the customer from non-coastal telephones. Credit card, collect, or other calls needing operator assistance will not be included. The new "Midnight to 7" special dial rate and the extension of the night rate will be of special benefit to both residence and business users on the Pacific coast in placing calls to the East coast.
Person-to-person rates will also be lowered. The maximum day-time rate for three minutes will drop from \$3.50 to \$3.30. After 5 p.m., the maximum will be reduced from \$3.00 to \$2.85 for the first three minutes.

Library Notes
GREAT DAYS OF THE CIRCUS, by **Fremont Hubbard and Leonard V. Forely**. A color-filled history of the circus in America from the eighteenth century to the present, with authentic accounts of the fortunes of P.T. Barnum, the Ringlings, and such famous circus personalities as **Simeon Thum**, **Tom Thumb**, the **Wallendens** and the great clown, **Emmett Kelly**. A heritage press book for young people illustrated with paintings and posters.

SOLD TO THE LADY IN THE GREEN HAT, by **Emma Bailey**. This is the story of a woman who became an actress in a country filled with entertaining anecdotes from her career, and she gives expert advice on the most popular types of antiques and bric-a-brac.

TO CATCH AN ANGEL: Adventures in the World I Can't See, by **Robert Russell**. Mr. Russell, blind since childhood, tells a wonderful story of his determination not to be set apart from life. A graduate of Yale, where he was on the wrestling team, he attended Oxford on three fellowships, and at present is a teacher of English at **Franklin and Marshall College**.

LET'S GO FOR BROKE, by **Letty Lovell**. A new adventure for the "Suds" girls—Mrs. Feely, **Miss Tinkham**, and **Mrs. Rasmussen**. Settling into a huge, tent free house outside of **San Diego** (without heat, water or electricity) the girls find an outlet for their generosity in a poor Mexican woman whom they adopt, and their charms acquire her for the local electrical company who add gaiety to their lives as well as romance to the story.

I AM IN URGENT NEED OF ADVICE, by **Josephine Lawrence**. The small troubles of the **Carpenter** family always seemed calamities to them: fourteen-year-old **Amanda** was constantly fighting on **colombus** at **Michelle's** **Marilyn Meeks** for advice; her mother, blessed with a steady, companionable husband, kept consulting a marriage counselor; and even **Pearl** the maid, looked to an etiquette columnist for help.

as the artist was not familiar with the open house on Sunday and to see the improvements of the 50-year association.

"RATE CHANGE"
(Cont. From Page 2)
package features major reductions but has small increases for some interstate call under 24 miles. The changes would include:
The 8 1/2 hour span of the present night rate will be extended to 12 hours. It will extend from 7 p.m. to 7 a.m. each weekday, plus all day both Saturday and Sunday. At the longest distance, the rate is \$1.00 for a three-minute station-to-station call.
The "After 7 and Weekend" rate also will apply all day on Thanksgiving, Christmas, New Year's Day, July 4th and Labor Day. The effect in 1968 will be 109 days - Saturdays, Sundays and holidays - when the "After 7 and Weekend" rate applies.
The present evening rate period will begin an hour earlier, becoming 5 p.m. to 7 p.m. each weekday and will be named "After 5."
The rate for maximum distance will be lowered from \$1.50 to \$1.25 for the first three minutes of a station-to-station call.
Daytime station rates beyond 468 miles will be lowered and the maximum for a call across the country will drop from \$2.00 to \$1.75 for the first three minutes. The new "Weekday" station rates will apply from 7 a.m. to 5 p.m. Monday through Friday.
A new "Midnight to 7" special dial rate will be introduced, featuring a three minute charge of 75 cents maximum for a call across the country. The rate will apply from midnight to 7 a.m., seven days a week, for station-to-station calls dialed by the customer from non-coastal telephones. Credit card, collect, or other calls needing operator assistance will not be included. The new "Midnight to 7" special dial rate and the extension of the night rate will be of special benefit to both residence and business users on the Pacific coast in placing calls to the East coast.
Person-to-person rates will also be lowered. The maximum day-time rate for three minutes will drop from \$3.50 to \$3.30. After 5 p.m., the maximum will be reduced from \$3.00 to \$2.85 for the first three minutes.

WASHINGTON REPORT
By **Cong. Tim Lee Carter**

"RATE CHANGE"
(Cont. From Page 2)
package features major reductions but has small increases for some interstate call under 24 miles. The changes would include:
The 8 1/2 hour span of the present night rate will be extended to 12 hours. It will extend from 7 p.m. to 7 a.m. each weekday, plus all day both Saturday and Sunday. At the longest distance, the rate is \$1.00 for a three-minute station-to-station call.
The "After 7 and Weekend" rate also will apply all day on Thanksgiving, Christmas, New Year's Day, July 4th and Labor Day. The effect in 1968 will be 109 days - Saturdays, Sundays and holidays - when the "After 7 and Weekend" rate applies.
The present evening rate period will begin an hour earlier, becoming 5 p.m. to 7 p.m. each weekday and will be named "After 5."
The rate for maximum distance will be lowered from \$1.50 to \$1.25 for the first three minutes of a station-to-station call.
Daytime station rates beyond 468 miles will be lowered and the maximum for a call across the country will drop from \$2.00 to \$1.75 for the first three minutes. The new "Weekday" station rates will apply from 7 a.m. to 5 p.m. Monday through Friday.
A new "Midnight to 7" special dial rate will be introduced, featuring a three minute charge of 75 cents maximum for a call across the country. The rate will apply from midnight to 7 a.m., seven days a week, for station-to-station calls dialed by the customer from non-coastal telephones. Credit card, collect, or other calls needing operator assistance will not be included. The new "Midnight to 7" special dial rate and the extension of the night rate will be of special benefit to both residence and business users on the Pacific coast in placing calls to the East coast.
Person-to-person rates will also be lowered. The maximum day-time rate for three minutes will drop from \$3.50 to \$3.30. After 5 p.m., the maximum will be reduced from \$3.00 to \$2.85 for the first three minutes.

WASHINGTON REPORT
By **Cong. Tim Lee Carter**

"RATE CHANGE"
(Cont. From Page 2)
package features major reductions but has small increases for some interstate call under 24 miles. The changes would include:
The 8 1/2 hour span of the present night rate will be extended to 12 hours. It will extend from 7 p.m. to 7 a.m. each weekday, plus all day both Saturday and Sunday. At the longest distance, the rate is \$1.00 for a three-minute station-to-station call.
The "After 7 and Weekend" rate also will apply all day on Thanksgiving, Christmas, New Year's Day, July 4th and Labor Day. The effect in 1968 will be 109 days - Saturdays, Sundays and holidays - when the "After 7 and Weekend" rate applies.
The present evening rate period will begin an hour earlier, becoming 5 p.m. to 7 p.m. each weekday and will be named "After 5."
The rate for maximum distance will be lowered from \$1.50 to \$1.25 for the first three minutes of a station-to-station call.
Daytime station rates beyond 468 miles will be lowered and the maximum for a call across the country will drop from \$2.00 to \$1.75 for the first three minutes. The new "Weekday" station rates will apply from 7 a.m. to 5 p.m. Monday through Friday.
A new "Midnight to 7" special dial rate will be introduced, featuring a three minute charge of 75 cents maximum for a call across the country. The rate will apply from midnight to 7 a.m., seven days a week, for station-to-station calls dialed by the customer from non-coastal telephones. Credit card, collect, or other calls needing operator assistance will not be included. The new "Midnight to 7" special dial rate and the extension of the night rate will be of special benefit to both residence and business users on the Pacific coast in placing calls to the East coast.
Person-to-person rates will also be lowered. The maximum day-time rate for three minutes will drop from \$3.50 to \$3.30. After 5 p.m., the maximum will be reduced from \$3.00 to \$2.85 for the first three minutes.

WASHINGTON REPORT
By **Cong. Tim Lee Carter**

"RATE CHANGE"
(Cont. From Page 2)
package features major reductions but has small increases for some interstate call under 24 miles. The changes would include:
The 8 1/2 hour span of the present night rate will be extended to 12 hours. It will extend from 7 p.m. to 7 a.m. each weekday, plus all day both Saturday and Sunday. At the longest distance, the rate is \$1.00 for a three-minute station-to-station call.
The "After 7 and Weekend" rate also will apply all day on Thanksgiving, Christmas, New Year's Day, July 4th and Labor Day. The effect in 1968 will be 109 days - Saturdays, Sundays and holidays - when the "After 7 and Weekend" rate applies.
The present evening rate period will begin an hour earlier, becoming 5 p.m. to 7 p.m. each weekday and will be named "After 5."
The rate for maximum distance will be lowered from \$1.50 to \$1.25 for the first three minutes of a station-to-station call.
Daytime station rates beyond 468 miles will be lowered and the maximum for a call across the country will drop from \$2.00 to \$1.75 for the first three minutes. The new "Weekday" station rates will apply from 7 a.m. to 5 p.m. Monday through Friday.
A new "Midnight to 7" special dial rate will be introduced, featuring a three minute charge of 75 cents maximum for a call across the country. The rate will apply from midnight to 7 a.m., seven days a week, for station-to-station calls dialed by the customer from non-coastal telephones. Credit card, collect, or other calls needing operator assistance will not be included. The new "Midnight to 7" special dial rate and the extension of the night rate will be of special benefit to both residence and business users on the Pacific coast in placing calls to the East coast.
Person-to-person rates will also be lowered. The maximum day-time rate for three minutes will drop from \$3.50 to \$3.30. After 5 p.m., the maximum will be reduced from \$3.00 to \$2.85 for the first three minutes.

WASHINGTON REPORT
By **Cong. Tim Lee Carter**

"RATE CHANGE"
(Cont. From Page 2)
package features major reductions but has small increases for some interstate call under 24 miles. The changes would include:
The 8 1/2 hour span of the present night rate will be extended to 12 hours. It will extend from 7 p.m. to 7 a.m. each weekday, plus all day both Saturday and Sunday. At the longest distance, the rate is \$1.00 for a three-minute station-to-station call.
The "After 7 and Weekend" rate also will apply all day on Thanksgiving, Christmas, New Year's Day, July 4th and Labor Day. The effect in 1968 will be 109 days - Saturdays, Sundays and holidays - when the "After 7 and Weekend" rate applies.
The present evening rate period will begin an hour earlier, becoming 5 p.m. to 7 p.m. each weekday and will be named "After 5."
The rate for maximum distance will be lowered from \$1.50 to \$1.25 for the first three minutes of a station-to-station call.
Daytime station rates beyond 468 miles will be lowered and the maximum for a call across the country will drop from \$2.00 to \$1.75 for the first three minutes. The new "Weekday" station rates will apply from 7 a.m. to 5 p.m. Monday through Friday.
A new "Midnight to 7" special dial rate will be introduced, featuring a three minute charge of 75 cents maximum for a call across the country. The rate will apply from midnight to 7 a.m., seven days a week, for station-to-station calls dialed by the customer from non-coastal telephones. Credit card, collect, or other calls needing operator assistance will not be included. The new "Midnight to 7" special dial rate and the extension of the night rate will be of special benefit to both residence and business users on the Pacific coast in placing calls to the East coast.
Person-to-person rates will also be lowered. The maximum day-time rate for three minutes will drop from \$3.50 to \$3.30. After 5 p.m., the maximum will be reduced from \$3.00 to \$2.85 for the first three minutes.

WASHINGTON REPORT
By **Cong. Tim Lee Carter**

"RATE CHANGE"
(Cont. From Page 2)
package features major reductions but has small increases for some interstate call under 24 miles. The changes would include:
The 8 1/2 hour span of the present night rate will be extended to 12 hours. It will extend from 7 p.m. to 7 a.m. each weekday, plus all day both Saturday and Sunday. At the longest distance, the rate is \$1.00 for a three-minute station-to-station call.
The "After 7 and Weekend" rate also will apply all day on Thanksgiving, Christmas, New Year's Day, July 4th and Labor Day. The effect in 1968 will be 109 days - Saturdays, Sundays and holidays - when the "After 7 and Weekend" rate applies.
The present evening rate period will begin an hour earlier, becoming 5 p.m. to 7 p.m. each weekday and will be named "After 5."
The rate for maximum distance will be lowered from \$1.50 to \$1.25 for the first three minutes of a station-to-station call.
Daytime station rates beyond 468 miles will be lowered and the maximum for a call across the country will drop from \$2.00 to \$1.75 for the first three minutes. The new "Weekday" station rates will apply from 7 a.m. to 5 p.m. Monday through Friday.
A new "Midnight to 7" special dial rate will be introduced, featuring a three minute charge of 75 cents maximum for a call across the country. The rate will apply from midnight to 7 a.m., seven days a week, for station-to-station calls dialed by the customer from non-coastal telephones. Credit card, collect, or other calls needing operator assistance will not be included. The new "Midnight to 7" special dial rate and the extension of the night rate will be of special benefit to both residence and business users on the Pacific coast in placing calls to the East coast.
Person-to-person rates will also be lowered. The maximum day-time rate for three minutes will drop from \$3.50 to \$3.30. After 5 p.m., the maximum will be reduced from \$3.00 to \$2.85 for the first three minutes.

WASHINGTON REPORT
By **Cong. Tim Lee Carter**

"RATE CHANGE"
(Cont. From Page 2)
package features major reductions but has small increases for some interstate call under 24 miles. The changes would include:
The 8 1/2 hour span of the present night rate will be extended to 12 hours. It will extend from 7 p.m. to 7 a.m. each weekday, plus all day both Saturday and Sunday. At the longest distance, the rate is \$1.00 for a three-minute station-to-station call.
The "After 7 and Weekend" rate also will apply all day on Thanksgiving, Christmas, New Year's Day, July 4th and Labor Day. The effect in 1968 will be 109 days - Saturdays, Sundays and holidays - when the "After 7 and Weekend" rate applies.
The present evening rate period will begin an hour earlier, becoming 5 p.m. to 7 p.m. each weekday and will be named "After 5."
The rate for maximum distance will be lowered from \$1.50 to \$1.25 for the first three minutes of a station-to-station call.
Daytime station rates beyond 468 miles will be lowered and the maximum for a call across the country will drop from \$2.00 to \$1.75 for the first three minutes. The new "Weekday" station rates will apply from 7 a.m. to 5 p.m. Monday through Friday.
A new "Midnight to 7" special dial rate will be introduced, featuring a three minute charge of 75 cents maximum for a call across the country

Republican Nunn Wins Governor's Race



Charles Conley Todd, about 22, of Quail was dead on arrival at Berea College Hospital Wednesday afternoon after the truck he was driving collided with a semi-tractor trailer truck on US 25 at Calloway. Todd, an employee of Burton Feed and Supply at Willbulla was driving a company truck loaded with coal at the time of the accident, and was heading north on US 25. He was the son of Mr. and Mrs. Noah Todd and was married to the former Wanda Bullock. The top photo shows the tractor-trailer which collided with the Todd vehicle. The truck was driven by Abram Zana, 45, also of Tampa, Florida and was loaded with chemical supplies. Mrs. Florence Zana, 45, also of Tampa, a passenger in the truck was admitted to the Rockcastle County Baptist Hospital for treatment. No further details of the accident were available. The bottom photo shows the Todd truck.

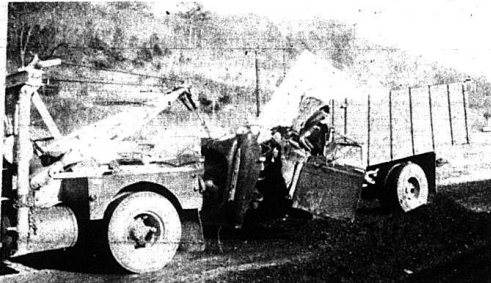

Mt. Vernon Red Devils Basketball Season Begins

Mt. Vernon High School basketball coach Jack Laswell beginning his twentieth year as basketball coach at Mt. Vernon, has been practicing the Red Devils hard for the past two weeks in an attempt to get the boys ready for their home opener against the tough Barbourville Tigers. The Tigers are rated as one of the top teams in the 13th Region this year.

Coach Laswell lost four regulars from last year's squad with the chief loss probably being all-district guard Jerry Hodges. The 1967-68 edition of the Red Devils will be a small inexperienced group of boys with the average height being 5 foot 11 inches. "Although this group of boys may be improving with every game," Coach Laswell stated. "Positions are wide open and I have been switching players to different positions. It looks like the center position will be manned by Barry Renner or David McCaulley with either Billy Helton, Gary Allen, or Rudy Burdette at the forward positions. The guard positions are up for grabs between Howard Saylor, Jesse Powell, Paul Kirby, Dale Coffey, and James Phillips.



MVHS RED DEVILS—Getting ready for their season opener against Barbourville next Tuesday night at 8 p.m. at home. Members of the 1967-68 squad are, first row, from left: Dwight Hoskins, Tommy Coffey, Dale Coffey, James Phillips, Rudy Burdette, and Howard Saylor. Back row, from left: Buford Parkerson, Assistant Coach, Paul Kirby, Gary Allen, Barry Renner, Billy Helton, Glenn Woodall, David McCaulley, Jesse Powell and Coach Jack Laswell.

BHS Tigers Win First

The Brothead Tigers journeyed to Hindman Friday, November 3 and captured their first season win from the Yellow Jackets by a score of 59 to 54. This was a rather surprising victory since Brothead was expected to encounter some trouble this season having lost all five of their starters from last year's team.

According to Coach Billy Riddle, "This was a team victory, all the boys played very well. Some played a little better than expected, some notas well as expected." The team stayed in Hindman Friday night and returned home Saturday morning. (Cont. To Page 5)

Blue Devils Defeat Memorial

The Livingston Blue Devils were successful in their first game of the season Tuesday night when they defeated Memorial High School 60 to 56 in a game played at Memorial. The Blue Devils had to come from behind after being held at the end of all the first three quarters.

"We were well pleased with the overall play of the boys but we need more work on defense and rebounding." Coach Preston Parrett said. The boys played poorly the first half but came back (Cont. To Page 5)



Governor Louie B. Nunn

Robert Cromer Wins Tax Post

Louie B. Nunn, Republican, was elected the first Republican governor in Kentucky in 24 years Tuesday. Nunn defeated Henry Ward, Democratic nominee, who gave up his State Highway Commissioner's post to campaign for the governor's chair. However, Ward's running mate, Wendell Ford, held a slim lead over the Republican candidate, Thomas B. Ratliff of Pike County. On the local scene, Republican Robert Cromer was elected Rockcastle County Tax Commissioner to fill the vacancy left by Arthur Hale, who resigned shortly after taking office in January of 1966. Cromer defeated his Democratic opponent David Henderson by a majority of about 2000 votes. Mr. Cromer will take office immediately upon certification.

LAWRENCE HALCBOM DIES NOVEMBER 1

Lawrence Halcomb, 85, a retired L & N Railroad employee, died November 1 at Covington after a long illness. He was a native of Rockcastle County and a resident of Pine Hill. He was the son of the late John and Luann Kirby Church and a member of the Pine Hill Baptist Church. Survivors include his wife, Francis Wyrick Halcomb, five sons, John of Richmond, Ind., Arville of Grovesville, Ind., William of Mt. Vernon, James of Pine Hill, and Everett of Covington, one daughter, Mrs. Eva Vernon of Scottsburg, Ind. (Cont. To Page 5)

Farm Bureau Cites Membership Gain

The Kentucky Farm Bureau Federation ended its 1966-67 fiscal year today with an all-time high membership of 87,829. This represents an increase of 3,797 family members over last year. Of the 115 counties with organized Farm Bureaus, 108 either met or exceeded their membership quota. Each of the 10 Farm Bureau districts throughout Kentucky made this year mark the sixth in succession that Kentucky Farm Bureau has increased its membership by more than 1,000.

The Rockcastle County Farm Bureau added 37 new members to its organization making a total membership for the county of 903.

PTA Meeting

The Mt. Vernon PTA will hold its regular monthly meeting Monday night, November 13 at 7 p.m. However, parents will have a chance to visit their children's room and talk with their teacher from 6:30 to 7 p.m. before the meeting begins. Several members of the Rockcastle County band, under the direction of Robert Pybas will also perform for the group. Room count will be held for this meeting. Rev. Henry T. Parrott, Rockcastle County Baptist Association Missionary, will hold the devotional for the meeting. This is a very important meeting and one for which every effort to attend should be made by parents and teachers. Plans concerning the disbursement of the proceeds from the Halloween Carnival will be named. Please attend and support your parent-teacher association.

Federal Land Bank Holds Open House

A salute and congratulations to the Federal Land Bank Association of Stanford during its observance of the 50th Anniversary of the Federal Land Bank System, of which it is a member, is being extended by friends and patrons of the organization. The organization is not only observing the golden year, but will also celebrate on Sunday afternoon from 2 to 4:30 o'clock with an open house for which every effort to attend should be made by the anniversary and recent remodeling and decorating of its facilities on the Courthouse Square, Lancaster Street. Jeffrey Colson, manager of the association, has been in his present capacity since Dec. 1, 1946, the day he was hired. At that time the firm was called the Pioneer National Farm Loan Association with a loan account of \$350,000. Today the account totals about eight million dollars. Miss Virginia Gilliland is the office assistant, and has been with the association since 1944. According to Miss Gilliland the association has only had four managers, formerly called secretaries, during the 50 years it has been in existence. Kelly J. Francis was the first secretary-treasurer for Lincoln County and began his work in 1917. A portrait of Mr. Francis made in 1917 has been given to the organization as a gift in observance. (Cont. To Page 8)

CLOSED NOV. 11

The Bank of Mt. Vernon and the Citizens Bank of Brothead will be closed Saturday, November 11, in observance of Veterans' Day, according to the presidents of the two banks.

Rockcastle County Vote Tabulation By Precinct

Precinct	Nunn	Ward	Ford	Hale	Cromer	Henderson
Albion	42 11	46 11	49 11	41 11	39 12	40 11
#1 S. Mt. Vernon	242 55	249 57	241 54	247 57	192 53	241 54
#2 S. Mt. Vernon	277 55	249 57	241 54	247 57	192 53	241 54
#3 S. Mt. Vernon	339 116	338 115	338 115	338 115	300 111	338 115
#4 S. Mt. Vernon	287 139	286 139	286 139	286 139	273 136	286 139
#5 Calloway	279 36	249 37	252 38	252 38	207 34	249 37
#6 Calloway	297 44	243 35	243 35	243 35	247 37	243 35
#7 Calloway	246 34	241 34	241 34	241 34	247 37	241 34
#8 Calloway	158 19	147 18	149 19	149 19	145 17	147 18
#9 Calloway	226 30	229 31	232 32	232 32	234 32	229 31
#10 Calloway	122 16	137 19	137 19	137 19	134 17	137 19
#11 Calloway	106 59	149 21	149 21	149 21	149 21	149 21
#12 Calloway	175 123	149 122	155 130	155 130	152 128	149 122
#13 Calloway	241 126	246 127	246 127	246 127	241 126	246 127
#14 Calloway	261 77	242 76	242 76	242 76	231 79	242 76
#15 Calloway	261 77	242 76	242 76	242 76	231 79	242 76

Mount Vernon Signal

— PUBLISHED EVERY THURSDAY —
 At No. 10 Church Street, Mount Vernon, Ky.
 Entered at Mt. Vernon, Ky., Post Office as Second Class Matter
 In Rockcastle County—\$2.50
 Outside The County—\$3.00
 Elmo C. and James Anderkin, Publishers
 Perlina M. Anderkin, Editor
 Member of Ky. Press Assn. and National Editorial Assn.



AMERICAN LIFE IN THE YEAR 2000

The year 2000 no longer looms like an imagination in science fiction. In fact, most people 45 years old or younger have a good chance of still being active by the year 2000, and having only about 32 years distant, but the changes between now and then will be spectacular in a great many ways.

WHAT WORKERS MAY EXPECT

A new study of the year 2000, supported by the American Academy of Arts and Sciences, the Carnegie Corporation, and the Corning Glass Works Foundation, takes more than a casual view of what the nation and their families can anticipate for the beginning of the next millennium. Many of the projections are worth contemplating, especially by those young enough to become socially and economically involved in what lies ahead when the 20th century gives way to the 21st.

First of all, family income is expected to be substantially higher with enough people in the upper bracket to create a kind of "gentleman's" class. . . those with sufficient means to lead a life of leisure. Even those who do work may be on the job only four days a week, and for a lot shorter day. This will come as a shock to the businessmen of today who is so high-pressure that he does not even take time off for vacations. But the study figures that by the year 2000 employees will be working 147 days a year, getting 218 days off!

TIME AND MONEY TO BURN
 Disposable income will continue to be the key to the degree of a nation's prosperity and level of living standards. While we have seen tremendous advances in this factor in recent years, far more solid gains are likely by the end of the century. Disposable income per capita by the year 2000 may range from \$4,900 to \$9,000. Import of this forecast is that that typical family is expected to be as well off then as the relatively high-income family is today.

Filling up leisure time to advantage will be a big problem, and youngsters will be encouraged to take up interest outside their career choices. Sports, music, theater, and art will be widely pursued. It is even implied that museums, theaters, and other cultural centers may be at such a premium that time will have to be rationed to make them available for all interested.

TELEPHONE RATE CHANGE EFFECTIVE

The upcoming rate change represents a continuing effort to reduce long distance costs. In 1955, a call between New York and San Francisco cost \$20.70. Reductions followed and by 1940 the day rate was \$4.00. The dramatic \$1.00 night rate came in 1963 for calls "After 9" followed in 1965 by "After 8". In this 52 year period, the customer price index has tripled, but the lowest rate for a transcontinental call is now less than 1/20 of the 1915 level. The telephone user will benefit in these ways, lower charges on many calls when rates apply and a new "Midnight to 7" special dial rate with a 75-cent maximum within the U.S. continental limits. The total

CASH ALREADY ON THE WAY OUT
 So much has been seen in



TRAILER CLUB. Members of the Caravan Club of Michigan converged on Renfro Valley the past week end for their third convention. Above are part of the 85 trailers that parked near the barn. The club, about 253 people were here, visited Great Salt-petre Cave and the Red Hill section of the county to see where the old stage coach line was located. On Saturday night, all saw the barn dance.



CAUGHT A WHALE? It probably seemed like it to Darcy Ralph Clark, 14, of Big Hill when he hauled in this 8 and 1/2 pound white bass Saturday out of Ellis Shearer's lake near Big Hill. Ralph, the son of Mr. and Mrs. Ralph Clark, was using artificial bait.

AROUND BRODHEAD

Mr. and Mrs. Howard Owens, Jr., of Ohio spent the week-end here visiting her parents Mr. and Mrs. Noah Messer and his father Mr. Howard Owens, Sr.
 Rev. John Zupanic left Tuesday for Louisville where he will attend the Kentucky Baptist State Convention.
 Mrs. Harold VanHook, Mark and Martha Lynn of Somerset spent Sunday with her parents Mr. and Mrs. B.C. Riddle.
 Mrs. Limmie Sebree and children of Dayton, Ohio spent the week end with her parents Mr. and Mrs. Carsel Blanton.
 Mr. and Mrs. Johnny York

and children of Mareburg spent Sunday with her parents Mr. and Mrs. Oscar Day.
 Miss Edna Carson of Richmond spent the week end with Mr. and Mrs. Everet Withers.
 Mr. Charles Holbrook, Mr. John Holbrook, Miss Lillian Collett spent Thursday and Friday in Stanford where they attended a Public Assistance District meeting.
 Mr. Richard Cherry Owens of Louisville spent Saturday here visiting relatives.
 Mr. Robert Hendrickson attended the Industrial Art Meeting at Kentucky Hotel, Louisville Friday and Saturday.
 Mrs. Eli Smith is a patient

To The People of Rockcastle County



I WOULD LIKE TO TAKE THIS OPPORTUNITY TO THANK EACH AND EVERYONE FOR THEIR SUPPORT, AND VOTE ON MY BEHALF DURING MY RACE FOR ROCKCASTLE COUNTY TAX COMMISSIONER. PLEASE BE ASSURED THAT I WILL FULFILL THE DUTIES OF MY OFFICE TO THE UTMOST OF MY ABILITY AND WILL ALWAYS BE AVAILABLE TO HELP YOU IN ANY WAY WHATSOEVER.

THANK YOU AGAIN,
ROBERT CROMER

Pd. Pol. Adv. Pd. for by Robert Cromer

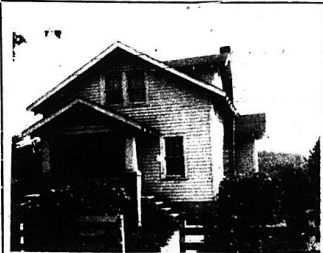

"Bids are being accepted by the First Baptist Church until November 30, 1967, on the dwelling house immediately to rear of the church building. The house fronts on Craig Street, Highest bidder, to be prepared to remove said building within 6 months from the lot on which it is presently located. This sale includes the house only.
 Submit bids to First Baptist Church, c/o Trustees, P.O. Box 428, Mt. Vernon, Kentucky. The trustees reserve the right to reject any or all bids."

already on the horizon. Flying platforms could be in use for local trips, even for calls on neighbors. It may be easy to take a half-hour rocket trip to Europe. Travel wardrobes — as well as "street wear" — will be largely made of paper, to be thrown away after a few wearings. This is already being tried out, but will be prevalent by then.
LIFE SPAN 150 YEARS?
 Wide immunization against more and more diseases will have lengthened the life span even further. Health programs and dietary controls will be workaday, plus the more frequent resort to artificial or transplanted organs and automatic heart devices. People could be living to the age of 150 by the year 2000, or very soon thereafter, and the population of the U.S. may well total 318 million persons.



FOR SALE

THE ABOVE HOME HAS 4 BEDROOMS, LIVING ROOM, FAMILY ROOM, DINING ROOM, MODERN KITCHEN, 2 BATHS AND UTILITY ROOM. LOCATED IN CITY LIMITS OF MT. VERNON NEAR THE SCHOOL.

James W. Lambert
 Ph. 256-2742 or 256-2774

FOOD FAIR SUPERMARKET

Main and Williams Street Mt. Vernon, Ky.
 Ph. 256-2918

Banquet TV Dinners

each 39c

Argo Peas 303 size 6 For \$1.00

KRAFT Orange Juice 3 For \$1.00

FREE PARKING TOP VALUE STAMPS FRIENDLY SERVICE GUARANTEED MERCHANDISE

Swift's 3 lb. Can Ham \$2.69
 Swift's Sweet Rasher Bacon 55c lb.
 Boston Butt Pork Roast 49c lb.
 Fresh Pork Liver 19c lb.
 Fresh Ham Salad Or Pimento Cheese 69c lb.

Del Monte Round-up

DEL FARM MARGARINE 5lb/39c

Don't Forget That Bar-B-Cue Center. Lots Of Good Eating

Del Monte Golden Corn 5 For \$1.00
 1/2 K. Corn C.S. 12 oz. cans

Del Monte Grape Drink 46 oz. can 3 For \$1.00

Del Monte Peaches 3 For 89c
 Sliced or Halves 2 1/2 size

Del Monte Tuna Flat can 3 For 89c

Del Monte Med. Prunes 1 lb. 3 For \$1.00

Del Monte Fruit Cocktail 303 Size 4 For \$1.00

Del Monte Seedless Raisins 15 3/4 oz. 3 For \$1.00

Del Monte Pineapple Pink Or Reg.

Del Monte Corn W.K. C.S. or Vac Pack 4 For \$1.00

Del Monte Grapefruit Drink 46 oz. can 3 For 89c

Del Monte Tomato Juice 46 oz. can 3 For \$1.00

Del Monte Pineapple Juice 46 oz. can 3 For 89c

Del Monte Pumpkin 303 size 3 For 49c

Del Monte Pineapple No. 2 Cans 3 For \$1.00
 Sliced or Crushed

Del Monte Catsup 14 oz. bottle 4 For \$1.00

50 EXTRA 50 TOP VALUE STAMPS With Purchase of ON ANY BARBECUED CHICKEN OR ROAST Coupon Expires 11/15/67

50 EXTRA 50 TOP VALUE STAMPS With Purchase of \$5 Order of Groceries Excluding Cigarettes Coupon Expires 11/15/67

Valuable Coupon 50 EXTRA 50 TOP VALUE STAMPS With \$1.00 or more purchase of Health & Beauty Aids Coupon Expires 11/15/67

FADED PRINT



BIRD'S-EYE VIEW OF HUNTING SEASON—The hunting season for quail and rabbit opens in Kentucky November 16 and continues through January 31. The State Department of Fish and Wildlife Resources says the daily bag limits are six rabbits and 10 quail. Possession limits are 12 rabbits and 20 quail. A taking season for furbearers is also set for this same period. More information can be obtained wherever hunting licenses are sold, the Department said.

Area Agent's Notes

BY: H. LEE DURHAM
SWINE PRODUCERS TO DISCUSS NUTRITION

The nutritional requirements of swine will be the topic of discussion at a meeting to be held at the Mt. Vernon Courthouse Monday night at 7:00 p.m. Dr. Virgil Hays of the University of Kentucky Animal Science Department will be the principal speaker. Before coming to Kentucky this year, Dr. Hays was connected with Iowa University for ten years. During his time at Iowa, he was in charge of swine nutrition research. He is considered not only a national authority in this field but is consulted internationally on swine nutrition problems. Rockcastle County farmers are beginning an intensified

swine production program sponsored jointly by the Rockcastle Livestock Improvement Association, the Agricultural Extension Service, and the Rockcastle County Board of Education through the Vocational Agricultural Adult Program. Roy Brown, President of the Livestock Improvement Association said, "Our farmers are fortunate to have a man like Dr. Hays working in Kentucky and especially fortunate to have him meet with hog producers in our county." Clay Colson, Chairman of the Livestock Improvement Association Swine Committee said, "Feeder pig production promised to be a profitable enterprise for farmers in this area who are willing to follow sound swine management practices." To help in bringing producers the

most up to date information on swine the association is sponsoring a monthly meeting during the coming year on swine production. Men outstanding in their particular field are being contacted for each of these meetings. All hog producers are urged to attend these meetings on the second Monday of each month.

CENTRAL KENTUCKY STOCK POISONING FROM BUCKEYE TREES REPORT
ED BY UK

Several deaths of cattle which ate nuts of the buckeye tree were reported this week by Dr. M.W. Crowe of the U.K. veterinary science department.

"Most of the deaths were in central Kentucky counties," he said this week, "and most of the animals on which we performed autopsies were young cattle. All the cases we checked were bovine."

The nuts, picked up in pastures by cattle, contain a poisonous alkaloid. Little is known of the action of the poison but apparently it affects the nervous system, Dr. Crowe said.

Some of the animals we 'posted' contained several gallons of the nuts in the rumen. We think that with pastures low, the animals may have foraged the nuts for something, to eat. This week's rain in this area may relieve the situation somewhat if pastures improve."

Affected animals become weak and wobbly in their gait; there also is a peculiar gait to the forelimbs, Dr. Crowe said, "described by one observer as if the animals were walking on a hot substance." The animals eventually go down, and may die if they have eaten large quantities of the nuts.

One veterinarian reported to Dr. Crowe he treated 12 cases in one herd in one day. All the animals survived. Rake up the nuts from pastures, or keep cattle out of these fields when pasture is low, Dr. Crowe advised. Call a veterinarian if ani-

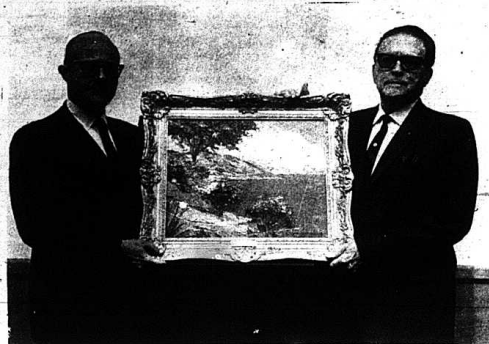

A PAINTING DONE by Dr. Oliver W. Jennings of Garden Grove, Calif., at right, a Kentucky native, and given to Centre College in memory of the late Judge Ida May Adams, Centre graduate who was Municipal Court judge of Los Angeles, Calif., for many years, is shown being presented above by Dr. Jennings to John W. Frazer, Centre's assistant to the president. Judge Adams was a native of Point Lick, Garrard County, and early in her career taught at a boys' school in Mt. Vernon, Ky. She was awarded an honorary degree by Centre College in 1949.

RED HILL

Mr. and Mrs. John Ellis of Pleasureville spent a few days with her mother, Mrs. Willie Hammond. Mrs. Sude Nelson and son Roy were guests of her sister, Mr. and Mrs. Bert Mullins. Mr. Gilbert Shepherd and son

ANIMALS NOW, AND MANY FARMERS CAN USE THE EXTRA FEED.

Stock areas heavily, if grass is thick and tall, to graze it down quickly. 2. About five to 10 cows per acre will take care of heavy-growth fields in a few days of confinement. 3. Take soil samples now, and follow best recommendations on what to put on the fields. Put lime, phosphate and potash on as soon as possible; now, or just after grazing-off.

HIGH TOTAL OF PLANT NUTRIENTS LEFT IN BARN AFTER STRIPPING

When tobacco is stripped from the stalk and readied for market, the farmer naturally thinks of the potential money value of that leaf.

But he has a sizable dollar reserve left in the barn in the stalks left after stripping, says, Ira E. Massie, U.K. Cooperative Extension Service specialist. An estimated 175,000 tons of stalks will contain 9.8 million pounds of nitrogen, 923,000 of phosphorus, and 13 million pounds of potash.

Value of those nutrients are an estimated \$2 million, if they had been bought in commercial fertilizers.

To conserve this valuable fertilizer: Spread the stalks on sod fields this winter or keep the stalks dry until next spring's spreading time. "Letting the stalks stay outside without cover and exposed to rain and snow means farmer would lose about 61 percent of the nitrogen in the stalks, 38 percent of the phosphorus, 83 percent of the potassium and about 41 percent of the organic matter, from leaching," Mr. Massie notes. "But if spread in late fall or winter on lawns, pastures, meadows or small grain fields, living root systems will pick up most of the nutrients as they leach from the stalks. The loss is less when stalks are spread in spring."

Massie has cautions on using stalks or stems. Stems should be sterilized before going onto tobacco land. Don't use stalks on tobacco land if a mosaic-susceptible variety was grown this crop year. An stalks from black-shank fields should NEVER be put back on tobacco land.

of Richmond, Ind., spent Sunday with Gilbert's parents Mr. and Mrs. J. D. Shepherd and his children, Larry, Delois, and Katrina Foy. Mrs. Bert Mullins received word her son, Wilmer is in the hospital in Hamilton, Ohio and his son is flying in from Vietnam to be with his father. We wish Wilmer a speedy recovery. Mr. and Mrs. Eugene Webb and family, Mr. and Mrs. Billy Pain and Paul Ponder of Lexington were guests of Mrs. Virginia Ponder on the week end and they attended church services at the Pleasant Run Baptist Church, Sunday. Mrs. Ella Ponder of Cincinnati, Ohio spent last week with Mrs. Christine Phillips and family. While here she visited other friends and relatives. Mrs. Hobart Dooley was Sunday guest of the Phillips' and family. While here she visited other friends and relatives. Mrs. Christine Phillips and son Gary, Mrs. Shirley Rose and son Bobby and Mrs. Lois Owens and son Terry were guests of Mr. and Mrs. Hobart Dooley Saturday night. Dinner guests of Mr. and Mrs. I. W. Rupe one day last (Cont. To Page 5)

Service Station Salesman

ASHLAND OIL AND REFINING COMPANY NOW INTERVIEWING FOR DRIVEWAY SALESMEN FOR THEIR NEW LOCATION I-75 AND U.S. HIGHWAY 25 (CONWAY, KENTUCKY.)

LIBERAL WAGES, EXCELLENT WORKING CONDITIONS. NO EXPERIENCE NECESSARY. INTERESTED PERSONS, PLEASE SEE MR. RALPH FISTER, EPLEE'S MOTEL, 427 CHESTNUT STREET, BEEBA, KENTUCKY, ROOM 32. APPLICATIONS WILL BE ACCEPTED THURSDAY - FRIDAY - SATURDAY, NOVEMBER 9-10-11 from 9:00 a.m. to 3:00 p.m.,

Take a "light" walk through your home, see if you have adequate light for...

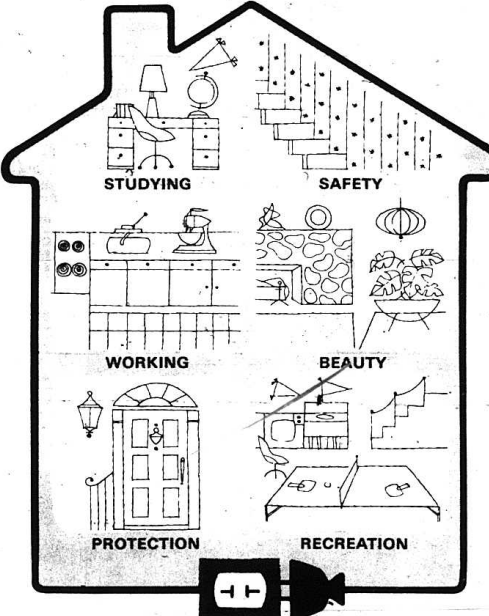

It takes only a few minutes to check for ample lighting in your work, recreation and study areas. And a few more minutes can reveal inadequate lighting in hazardous areas... particularly entrances and stairways. Finally, see if you can bring to light all the beauty of your rooms through proper lamps, light fixtures and wiring. You'll discover a quick light walk is all it takes to add a glowing welcome to your home electrically... the way of today.



KENTUCKY UTILITIES COMPANY
Six rate reductions since 1962

For The Best In Appliances, See FRIGIDAIRE & SPEED QUEEN AT APPLIANCE SERVICE CENTER Repair Work Phone 256-2626 Roy Winstead

BRODHEAD HARDWARE CO. ZENITH - SPEED QUEEN - PHILCO MAYTAG Plumbing - Heating Sales & Service Main St. Ph. 758-3131 Brodhead, Ky.

Dealers in HOTPOINT Refrigerators & Ranges ADMIRAL - ZENITH - MOTOROLA Television UNICO - Deep Freezers

ROCKCASTLE FARM SERVICE William St. 256-2516 Mt. Vernon, Ky.

EVERYBODY READS THE WANT ADS

Try One!

The Mt. Vernon Signal
Ph. 256-2244

WEE SLEEKIT BEAST

Wee in size, but it casts a prophetic shadow! This mouse belongs to a strain in which muscular dystrophy appeared as a spontaneous mutation; for scientists attempting to unravel the complexities of the human disease, it has become a laboratory "tool" of extraordinary value. The dy mouse is making a significant contribution to the battle against dystrophy. Will you help, too? Send your contribution to

MUSCULAR DYSTROPHY ASSOCIATIONS OF AMERICA 1790 Broadway, New York, N.Y. 10019



NEW DORM FOR MOREHEAD MEN—Building plans have been completed and approved for Men's Dormitory No. 7 at Morehead State University, Morehead. The new structure, shown in foreground in architect's drawing, will house 512 students and cost an estimated \$2,249,888. Completion is expected in time for occupancy at the fall term in 1969. Long-range plans call for construction of three other men's dormitories, but other buildings, as shown in drawing, have not yet been authorized.

RED HILL

Mrs. Delia Margretta Williams of Cincinnati, Ohio spent the weekend with her sister, Mr. and Mrs. Wade Hysinger. Mr. and Mrs. Herbert Childers of Clay City spent the weekend with her parents Mr. and Mrs. Everett Purcell. Cecil Hysinger returned home Saturday after spending a few days with his aunt Mr. and Mrs. Fayette Rucker and family in Hamilton, Ohio. Mrs. Rucker has been ill for some time, she remains about the same. Mr. and Mrs. Tilden Owens visited Mr. and Mrs. Vernon Cox Sunday afternoon. Mr. and Mrs. Roscoe Hysinger visited Mr. and Mrs. Victor Hysinger Sunday afternoon. Chester Hysinger returned home Tuesday from the St. Joseph Hospital in Lexington. He caught his hand in a corn picker, he had surgery on his hand and had three fingers removed. He is reported improving. Mr. and Mrs. Everett Purcell visited Mr. and Mrs. Wade Hysinger Sunday afternoon. Mr. and Mrs. Tilden Owens visited Mrs. Bettie Davis and daughters, Mrs. Emma Thompson and Mrs. Leila Stokes at the home of Mrs. Amanda Maggard Sunday afternoon. Mr. and Mrs. Roscoe Hysinger visited Mr. and Mrs. Tilden Owens, Monday. Eugene Hysinger and Lee Earl visited Mr. and Mrs. Chester Hysinger Thursday afternoon.

WILLAILLA

(delayed)
Mrs. Mary Taylor is reported

Mrs. Clarence Mills of Indianapolis, Indiana, Willard Barker of Woodway, Virginia, Mrs. Wilma Cooney of Dryden, Virginia, Mrs. Frankie Brown, Mrs. Preston Jacob and children all of Mt. Vernon. Mrs. Rissie Smith and Mrs. Mattie Burton were in Louisville a few days ago shopping. While there they visited Mrs. Lena Hurst and Mrs. Julia Ellingsworth. Mr. and Mrs. Lloyd Burton and family of Cincinnati, Ohio spent last week end with Mr. and Mrs. Grover Burton. They also visited Mr. and Mrs. Otis Carter.

WILLAILLA

Mrs. Mary Taylor is reported feeling some better after an illness. We wish her a speedy recovery. W.D. Gentry and Irvin Denney remain about the same. Mrs. Alma Long is reported feeling better. A speedy recovery is wished for her. Mr. and Mrs. Marcus Brown and Raymond have been visit-

ing in Ohio and Indiana. Lynn Burton, daughter of Mr. and Mrs. Denver Burton has had surgery at the St. Joseph Hospital in Lexington recently. A speedy recovery is wished for her. Mrs. Jennie Thompson has returned home. She has been visiting her children in Ohio. Mrs. Julia Norton recently had a telephone installed in her home. Arvil Burton recently visited Mr. and Mrs. E.K. Cook. Mr. and Mrs. Lloyd Owens were Sunday dinner guests of Mr. and Mrs. Charles McClure and Charles Ray. Mr. and Mrs. Glen Hasty visited Mr. and Mrs. George Hamm recently. Lewis Brown was Sunday dinner guests of Mr. and Mrs. W.E. Burton. J.M. Burton is reported feeling better. Mr. and Mrs. C.J. Brown were in Ohio last week end. Mr. and Mrs. Cecil Brown of Connersville, Ind., have been visiting here. Mrs. Martha Weaver and Turman Weaver recently

visited Mr. and Mrs. Hershel Taylor and sons. A large crowd attended the funeral of Essmer Cummins at Bethel recently. Mrs. Lena Hurst and Mrs. White of Louisville have been visiting here.

BOONE

Our deepest and heartfelt sympathy is extended to the family of sister Virgie Ballinger who was a member of the Central Baptist Church was loved by everyone there. She was the sister of Casper McCracken and Mrs. Edith Hale. Mrs. Mary Lambin visited Mr. and Mrs. John Henry Chastean Saturday and Sunday afternoons. Lyle Prewitt of Berea visited W.R. Durham, Carl and Nancy Sunday afternoon. A speedy recovery is wished for John Banks, Mrs. Henry Huff, Mrs. Tallie Childress, and Mrs. Nellie Barnett. Our deepest sympathy is extended to the Shepherd fami-

**Whooping Cough ---
Your Youngsters Can Be Protected By Immunization**

Whooping cough is an acute infectious communicable disease which involves the respiratory tract. The characteristic cough accompanied by a whooping sound is almost diagnostic. The American Medical Association's fact sheet on whooping cough reports that the disease was known as early as 1578 and occurred in epidemic form in England in the 17th century. The organism responsible is a rod-shaped bacterium known as Haemophilus pertussis which is found in the discharge coughed from the respiratory passages by a sick person. Pertussis is highly contagious and is easily spread from person to person. The disease may occur at any season but is most common in late winter, spring and summer. Most cases appear at ages under five years. One attack usually produces immunity. Vaccination against whooping cough is effective. Many school districts require vaccination against whooping cough and several other childhood diseases before children may enroll in school.



Symptoms include inflammation of the respiratory tract and much secretion of mucus, which becomes quite thick and sticky as the disease progresses. Coughing may be prolonged and violent and accompanied by a whooping sound. Sometimes the child may vomit after a toughing spell. Convalescence usually begins after four weeks. Very young children are most seriously affected. Medical care, isolation and good nursing care are essential. 10/29/67

CARD OF THANKS
The children of Virgie Ballinger wish to express our thanks to friends, neighbors and relatives for the kind and beautiful expressions of sympathy extended us at the time of the loss of our beloved mother. Special thanks to Rev. Sears of the Central Baptist Church for his comforting words. Thank also to the Central Baptist Church choir and the Cox Fune at Home for their kind and wonderful services. Our sincere appreciation: The Ballinger Children

Open House
SUNDAY, NOV. 12

Federal Land Bank Association

OF STANFORD

2:00 TO 4:30 O'CLOCK
COURTHOUSE SQUARE
STANFORD, KENTUCKY

All of our friends in the six counties (Boyle, Mercer, Garrard, Lincoln, Casey, Rockcastle) which we serve are cordially invited to visit with us and see our newly remodeled offices.

50 YEARS OF SERVICE • 1917-1967
FROM THE SAME LOCATION

**Federal Land Bank Association
Of Stanford**

JEFFREY C. COLSON—MANAGER
J. T. EMBRY, PRESIDENT
MISS VERA GILLILAND, OFFICE ASST.
FOSTER HELM, VICE-PRESIDENT
DIRECTORS
R. D. Peyton, Mercer County • Ben Rankin, Garrard County • Earl Roberts, Rockcastle County



If you think seat belts are uncomfortable...

...try a stretcher, sometime.

Published to save lives in cooperation with The Advertising Council and the National Safety Council. For free copy of Seat Belt Fact Sheet write: N.S.C., 425 No. Michigan Avenue, Chicago, Ill. 60611

DISCOLORED SPOTS ON PAGE

Social & Women's News



A FAREWELL SOCIAL-HOUR
A farewell social-hour honoring Rev. and Mrs. J. William Hall and daughters, will be sponsored at the First Baptist Church, Sunday, Nov. 12, immediately following the evening preaching service. All their friends, of any denomination, are invited. Come, let's spend an hour of fellowship with the Hall family, before their departure from Mt. Vernon.

WILLING WORKERS TURKEY DINNER
The Willing Workers of the Mt. Vernon Christian Church will sponsor a turkey dinner at the church Friday evening November 17 from 5:30 to 6:30. Tickets for the dinner are \$1.25 each.

ADVANCED
Estil D. Rickels, USN, son of Mr. and Mrs. Raymond E. Rickels, Sr., of Star Route 3, Mt. Vernon, was advanced to Petty Officer while serving at the Naval Amphibious Base in Norfolk, Va.

A graduate of Mt. Vernon High School, Petty Officer Rickels entered the service in December of 1965.

Sgt. Harvey Pensol also a recruit in the Air Force will return here for another 10-month cruise November 13. Mullins is married to the former Linda Bradley of Mt. Vernon.



"RED HILL"
(Cont. From Page 3)
week were Rev. Jimmy Green of Loudon, Rev. Burgess King, of Livingston, Rev. and Mrs. Walter Morris and Mrs. Lucy Morris.
Sunday dinner guests of Mr. and Mrs. Preston Tankersley and daughter were Rev. Burgess King and family.



"MRS. MABEL SHEPHERD"
(Cont. From Page 1)
Rev. Ralph rears officiating. Burial was in Elmwood Cemetery.

EXECUTIVE BOARD MEETS SATURDAY

The Executive Board of the Rockcastle Baptist Missionary Association held its November meeting Saturday afternoon in the First Baptist Church at Mt. Vernon with twenty members present.
Rev. John A. Zupancic, pastor of the Brothard Baptist Church, opened the program with a scripture reading and prayer. During the meeting, several associational officers made reports and observations related to the religious activities in Rockcastle County.
Rev. J. William Hall, pastor of the First Baptist Church in Mt. Vernon, closed the meeting.



SCORES EXPERT-Pvt. Phillip McNew, a coral expert on the W1 Rifle during basic training at Ft. Benning, Georgia. He is the son of Mr. and Mrs. James McNew of Richmond, Ind., and the grandson of Chester Singleton of Route 2, Livingston and Mrs. Angie McNew of Richmond.

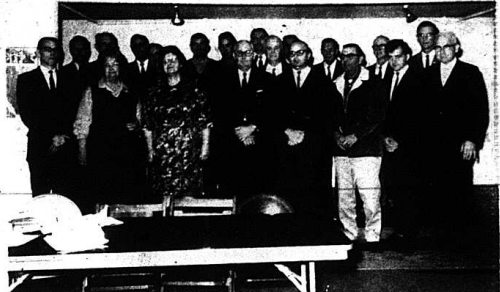

ASSOCIATION MEETS-The Executive Board of the Rockcastle Baptist Missionary Association met Saturday at the Mt. Vernon Baptist Church. Attending the meeting were, front row, from left: Rev. Roy McKinney, Mrs. Della Mae Wilmot, Mrs. Homer Scott, Rev. Louis Jones, Rev. Jeffrey Wheeland, Roy Pope, Rev. Larry O'Brien, and George Caldwell. Second row, from left: Rev. J. William Hall, Ted Chandler, Rev. Henry Fortoff, C.H. Noe, Bob Snedgrass, John Bunch, Rev. Raymond Offut, E.K. Cook, Grover McClure, Rev. Roy Dean, Archie French, and Rev. John Zupancic.

ENLISTS-Jimmy Hines, son of Mr. and Mrs. Walker Hines of Mt. Vernon has enlisted in the United States Air Force and is presently undergoing basic training at Lackland Air Force Base, San Antonio, Texas.
Hines is a 1957 graduate of Mt. Vernon High School.

PROMOTED
Shelly Lee Mullins, son of Mr. and Mrs. Virgil Mullins of Climax, was recently promoted to 3rd Class Petty Officer. Mullins is now serving on the aircraft carrier USS Shangri-La in Jacksonville Beach, Florida.

The Shangi-La which returned from an 8-month cruise in the Mediterranean May 20, will return here for another 10-month cruise November 13. Mullins is married to the former Linda Bradley of Mt. Vernon.

Personals

Mrs. Clarence Fisher of McDonald, Kansas, has been here three weeks to be with her mother, Mrs. Bessie Cox who spent a week in Central Baptist Hospital, Lexington with a broken hip, but has now been transferred to Rockcastle County Baptist Hospital.

Mr. and Mrs. Carl Leach and Mrs. Edgar Mullins spent Sunday with relatives and friends in Mt. Vernon.

Mrs. Irene Williams is spending the week with her daughter Mrs. Richard Sweeney, Mrs. Sweeney and Sandra.

Mr. and Mrs. Quillen Rains of Windfall, Ohio spent the week with his father, Mr. Herbert Rains at the Rockcastle Baptist Hospital, and her mother, Mrs. Garriet Taylor of Livingston, who is in the College Hospital, and having undergone surgery Wednesday of last week.

Mrs. William Machal, Barbara and Melvin spent Sunday in Lexington with Mr. and Mrs. Bill Machal, Mr. and Mrs. Dale Singleton and son, Darrin and Jane Machal.

Mr. and Mrs. Daniel Potter of Houston, Texas are spending a few days with her sister Mrs. Estill Hodges and family, and attended services at the Baptist Church Sunday morning and evening.

Sgt. Frank Pennad, who is serving in the Air Force as a Recruiter and stationed at Louisville, and brother Master

Hubert Bowman of Dayton, Ohio is spending a few days in Mt. Vernon to be with his mother, Mrs. Tom Johnson who is ill, and Mr. Johnson.

Mrs. William Hotorian and daughter Kathy of Cleveland, Ohio visited her grandmother, Mrs. Rilla Brown and Anna over the week end and were accompanied home by her mother, Mrs. Ardilla Roberts who spent several weeks here visiting friends and relatives.

Mr. and Mrs. Jeff Brown of Eubank, were recent visitors of Mrs. Rilla Brown and Anna.

Mr. Eugene Stokes who underwent surgery at Good Samaritan Hospital in Lexington last Wednesday is getting along nicely.

Recent guests of Mr. and Mrs. Hoover Bullock and family were Mr. and Mrs. Walter Pennington, Mrs. Harvey Bowman and family of Dayton, Ohio, Mr. and Mrs. Clayton Pennington and Gladys of Lebanon, Ohio, Mr. and Mrs. J.E. Chadwell of Shelby, M.C., and Mrs. Eliza Pennington of Shelby, N.C. and Mrs. Mat Alcorn of Mt. Vernon. They also visited other friends and relatives in Mt. Vernon.

Tornadoes batter U.S. NEW YORK-A total of 570 tornadoes hit the United States during 1966, according to the Insurance Information Institute. They took a toll of 105 lives.

HONOR GRADUATE-Lt. Charles E. Shivel, Jr., son of Rev. and Mrs. Charles Shivel of Mt. Vernon received his honors from Lt. Shivel, a graduate of Mt. Vernon High School and Berea College, was an honor graduate of Officer Candidate Class 29-57. He and his wife are leaving for Germany December 1.



Mr. and Mrs. E. K. Cook Observe 50th Anniversary

Mr. and Mrs. Hobart Thompson and daughters, Misses Elaine Sue and Carol Thompson entertained Sunday, October 1 with an open house in celebration of the fifth wedding anniversary of Mrs. Thompson's parents, Mr. and Mrs. E.K. Cook.
The open house was held at the home of Mr. and Mrs. Cook, near Woodstock.
The table was centered with an arrangement of roses and held a tiered wedding cake topped with the numerals 50 in gold.
The large punch bowl of cranberry, Edward Cook, Jr., and Mrs. E. K. Cook of Lebanon, Ohio, were lined with silver. Misses Thompson presided at the punch bowl and served the cake.
Many relatives and friends called during the hours and Mr. and Mrs. Cook received many cards and messages of congratulations and best wishes.
Mrs. Cook before her marriage was Miss Myrtle Farley, nee Woodstock.
She is the daughter of Mrs. A.S. Farley of Walnut Grove and the late Mr. Farley.
Mr. Cook is the son of the late Mr. and Mrs. William Cook of Owsley County.
Mr. Cook is a member of the Rockcastle Baptist Association for 1967-68.

"BHS TIGERS"
(Cont. From Page 1)
route home, they visited the Red River Grove and Natural Bridge.
"The trip was enjoyed by all the team and was a good win for the boy's moral. This win should make them play harder because they see that they can win although they don't have a great deal of experience," Coach Riddle further said.
"The Tigers will meet Clay County next at Clay County November 10.
Individual scoring for the Brothard players was as follows: Brian Bussell, 26, Clevis Brown, 13, Randall Stevens, 8, Larry Bullock, 6, Larry Daugherty, 4, and Jim Bussell, 2.
Brothard was behind at the end of the first quarter but at the end of the remaining quarter saw them in the lead. Scores at the quarter stops were: BHS - Hindman 15, 32-30, 43-36, and the final 59-54.
"BLUE DEVILS"
(Cont. From Page 1)
strong when it counted. The team showed a lot of poise and promise in the last minutes of the game. We feel that

vote of confidence for Farm Bureau. Farmers realize, more than ever before, the importance of being in an effective organization. For 48 years, Farm Bureau has done an outstanding job, and we are confident the organization will continue to grow.

"LAWRENCE HALCOMB"
(Cont. From Page 1)
brother, James Halcomb of Orlando, 14 grandchildren and several great-great grandchildren.
Funeral services were conducted Saturday, November 4 at Sparks Funeral Home Chapel with Bro. Bradley and Bro. Anderson officiating. Burial was in the Halcomb Cemetery.

"FARM BUREAU"
(Cont. From Page 1)
dent Louis F. Ison said:
"We consider this a strong

our club will improve with each game and could be more than ever before, the importance of being in an effective organization. For 48 years, Farm Bureau has done an outstanding job, and we are confident the organization will continue to grow.

"BLUE DEVILS"
(Cont. From Page 1)
strong when it counted. The team showed a lot of poise and promise in the last minutes of the game. We feel that

... in the FOREST!

To The Citizens of Rockcastle County

To each and every Person and Voter in Rockcastle County, who Voted, Worked or said anything in behalf of Gov. Louie B. Nunn we would like to take this opportunity to say Thanks from the depths of our hearts and may God bless you.

Tip Reppert Campaign Chairman

Pd. Pol. Adv. Pd. for Nunn for Gov. Comm.

Over 60 Years of Faithful Service

COX FUNERAL HOME

OXYGEN EQUIPPED AMBULANCE SERVICE

DIAL 256-2345

SHORT ST., MT. VERNON, KY.

Member of Kentucky Funeral Directors Burial Assn.

FADED PRINT

The Cost of Thievery NEW YORK-On an average day, stolen property loses in the United States amount to almost \$7 million, says the Insurance Information Institute.

LAYAWAY A GIFT

A Small Deposit Will Hold Your Selection

McBee Dept. Store

Mt. Vernon, Ky. Ph. 256-2751