

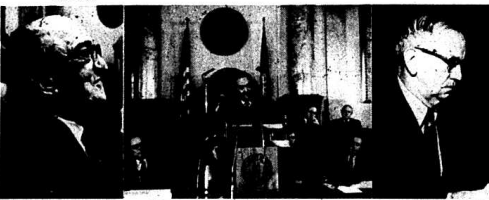

**FORMER GOV. CHANDLER AND JUDGE NEIRIK**  
 ...opened Governor's opening address

**YOUNG TURKS OF DEMOCRATS**  
 Reps. Lewis, Conn and Wyatt



**HARDY BIENNIAL**  
 ... Clay W. Bailey, 42 years on Press Row

**GOV. LOUIE B. NUNN**  
 ... describes state of Commonwealth

**SEN. WENDELL VAN HOOSE**  
 ... Senate minority leader



**REP. BRUCE BLYTHE**  
 ... and young constituent

**REP. GLENN WHITE**  
 ... keeps up with legislative issues

**County Correspondents**

**QUAIL**

Mr. and Mrs. T.C. Hayes and family visited Mr. and Mrs. Robert Hayes Tuesday evening.

Mrs. Willie Todd and Bonnie visited Mr. and Mrs. Ronald Rogers and Jill Friday evening.

Mr. and Mrs. Marquis Brown visited Mrs. Willie Todd Thursday afternoon.

Mr. and Mrs. Kenneth Bullock and family were guests of Mr. and Mrs. Thurnie Barron and family at Crab Orchard.

Mr. and Mrs. Ernest Godbey of Ohio spent Sunday night with her parents, Mr. and Mrs. C.E. Taylor.

Clotis Brown was in a car wreck Saturday night. We wish him a speedy recovery.

Mrs. Mary Scott spent last week with her daughter, Mr. and Mrs. Shirley Caldwell and Ella, Mrs. Scott is on the sick list.

Mr. and Mrs. Ronald Payne were Sunday dinner guests of her parents, Mr. and Mrs. Jesse Taylor and family.

Mrs. Red Bishop and family spent Sunday with her

parents, Mr. and Mrs. Jack Cash.

Mrs. Bobby Broughton and Janice visited her parents, Mr. and Mrs. Tony Brown and family Wednesday evening.

Robert Scott of Ohio visited his mother, Mrs. V. Randolph has our sympathy.

Chester Whitaker visited Mr. and Mrs. John Owens Sunday afternoon.

The family of William J. Hiatt Mink, who recently underwent surgery, is slowly improving.

Gilbert Taylor spent a few days last week with Ruth Mink and Ann.

Gills Brown underwent surgery last Thursday at the Central Baptist Hospital in Lexington.

Mrs. Florine Brown spent last week with Mr. and Mrs. Ann Mink.

Ann Mink spent a few days last week with her parents, Mr. and Mrs. Roy Mink and family at Richmond.

Darlene McHargue had surgery on her foot last week at the Stanford Hospital.

Mrs. Mary Anderson is spending a few days with

Mr. and Mrs. Willie Logsdon. Mrs. Logsdon is slowly improving.

Ans. Mink visited Janice Rogers Sunday.

Mrs. Elmer Ponder, Deborah and Judy, Florence Albright, Mr. and Mrs. Clarence Eastham and Mrs. Geneva Thompson visited Mrs. Ellen Cash Thursday afternoon. Mrs. Cash remains about the same.

**WILLAILLA**

Frank Childers who has been ill in the Somerset City Hospital, has returned home and is reported feeling better. A speedy recovery is wished for him.

John Ping is very ill in the Somerset City Hospital. A speedy recovery is wished for him.

Carl Reynolds has been visiting Mr. and Mrs. Melvin Ping and Mr. and Mrs. Donald Ping in Indiana.

The funeral of Bill Randolph, who passed away at his home recently, was held at the Freedom Baptist Church Sunday.

Sympathy is extended to the Randolph family in their sorrow.

Recent visitors of Mr. and Mrs. W.E. Burton were Mr. and Mrs. Clarence Eastham, J.M. Burton, Grover Burton, G.D. Burton, Mr. and Mrs. Owen Burton, Mrs. Heddie Duvall, Mrs. Ola Burton, Roscoe Ping of Plainfield, Indiana and Grover Norton.

Mrs. Mary Jane Randolph and Arvil Burton attended the funeral of Bill Randolph at Freedom Sunday.

Roscoe Ping of Plainfield, Indiana visited Mr. and Mrs. G.D. Burton recently.

Gillis Brown recently underwent surgery at the Central Baptist Hospital at Lexington. He is reported feeling better.

Cecil Thompson has been ill, but is reported feeling better.

Mr. and Mrs. Clayton Ray and family of Lexington visited her parents, Mr. and Mrs. Charles McClure, recently.

A speedy recovery is wished for Mrs. Elzade Burton who recently was hurt in a fall.

Mrs. Hattie Reynolds is getting along very well.

The home of Mr. and Mrs. James Everett Brown was destroyed by fire recently. Delmus McKinney is very ill in the Rockcastle County Baptist Hospital. He is a brother to Lloyd McKinney. A speedy recovery is wished for him.

A large crowd attended

the funeral of Kenneth Wayne Todd at Fairview last Wednesday.

**Brindlee Ridge**

Mrs. Jim Burdette recently received word that her nephew, Harry Carter, of Richmond, Indiana passed away. Our sympathy is extended to his brother, Charlie Carter, of Mt. Vernon and other relatives.

Clyde Burdette, who was scheduled to enter Central Baptist Hospital Monday for surgery, was post-poned until February 2.

Mrs. Pearl Burdette and Chris, Mrs. Wanda Burton, and Mrs. Dora Cameron attended Open House at Gibson Card Factory in Berea Saturday and shopped in Richmond.

Rev. Henry Parrott of Mt. Vernon was guest speaker at Brindlee Ridge Baptist Church Sunday morning.

We extend our sympathy to the family of George Chaney of Mt. Vernon and also to the Mason Poynter family.

Mr. and Mrs. Amos Bur-

dette and sons spent Sunday with her brother, Mr. and Mrs. Leroy Livesay, at Lexington.

**OTTAWA**

Mrs. Mae Edwards of Somerset, Mrs. Betty Lou Lawrence, and Mrs. Susie Brown visited Mr. and Mrs. Guy Hamm and Mrs. Betty Farris Friday.

Little Barry Proctor spent Friday night with Mr. and Mrs. Wallace Proctor.

Mr. and Mrs. Gerald Dorris and daughters of Indiana spent the week end with Mr. and Mrs. E.B. Lawrence.

We are sorry to report Mrs. Lina Treadway fell last Wednesday evening and broke her arm. We wish her a speedy recovery.

Bill Harper of Cincinnati, Ohio was here over the week end to accompany his wife, Mrs. Phyllis Harper, home. Mrs. Harper underwent surgery at the Somerset City Hospital and spent two weeks at the home of her parents recuperating.



The Quail Homemakers met at the home of Mrs. Hattie Owens Monday evening with good attendance and one new member. Much sympathy is extended to the family of Charlie

DeBorde, who's funeral was at Ottawa Monday afternoon.

Mrs. Carol Ann DeBorde is home after undergoing surgery at the Central Baptist Hospital in Lexington.

Wisecracked the office manager "just as sure as you throw something away around here, in a few days that's what you'll need, and that includes money."

**FOOD FAIR**

**Mr. Vernon, Ky.**

**200 S & H Stamps**  
 With \$20.00 or More  
 Order

**100 S & H Stamps**  
 With \$10.00 to \$19.99  
 Order

**COUPON WORTH 50 S & H GREEN STAMPS**  
 With the purchase of 2 lb. or more Pop Corn  
 MV Coupon Expires Jan. 28

**COUPON WORTH 50 S & H GREEN STAMPS**  
 With the purchase of 2 lb. or more Cube Steak  
 MV Coupon Expires Jan. 28

**COUPON WORTH 50 S & H GREEN STAMPS**  
 With the purchase of 2 Or More Pkgs. of Lunch Meat  
 MV Coupon Expires Jan. 28

**COUPON WORTH 50 S & H GREEN STAMPS**  
 With the purchase of Health & Beauty Aids  
 MV Coupon Expires Jan. 28

**COUPON WORTH 50 S & H GREEN STAMPS**  
 With the purchase of 2 Lb. or More Beef Stee  
 MV Coupon Expires Jan. 28

**COUPON WORTH 50 S & H GREEN STAMPS**  
 With the purchase of 3 or More Loaves Rainbo Bread  
 MV Coupon Expires Jan. 28

**COUPON WORTH 50 S & H GREEN STAMPS**  
 With the purchase of 2 Car Up or Chicken Parts  
 MV Coupon Expires Jan. 28

**COUPON WORTH 50 S & H GREEN STAMPS**  
 With the purchase of 2 Car Up or Chicken Parts  
 MV Coupon Expires Jan. 28

**COUPON WORTH 50 S & H GREEN STAMPS**  
 With the purchase of 2 Car Up or Chicken Parts  
 MV Coupon Expires Jan. 28

**COUPON WORTH 50 S & H GREEN STAMPS**  
 With the purchase of 2 Car Up or Chicken Parts  
 MV Coupon Expires Jan. 28

**COUPON WORTH 50 S & H GREEN STAMPS**  
 With the purchase of 2 Car Up or Chicken Parts  
 MV Coupon Expires Jan. 28

**COUPON WORTH 50 S & H GREEN STAMPS**  
 With the purchase of 2 Car Up or Chicken Parts  
 MV Coupon Expires Jan. 28

**COUPON WORTH 50 S & H GREEN STAMPS**  
 With the purchase of 2 Car Up or Chicken Parts  
 MV Coupon Expires Jan. 28

**COUPON WORTH 50 S & H GREEN STAMPS**  
 With the purchase of 2 Car Up or Chicken Parts  
 MV Coupon Expires Jan. 28



**LAST WEEK'S WINNER**  
 Lono Carter

**REGISTER FOR FREE BICYCLE GIVEN AWAY EVERY WEEK**

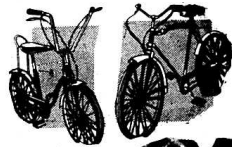

**ROUND STEAK**  
**89¢ lb.**

**T - BONE STEAK**  
**\$1.19 lb.**

**Sirloin STEAK**  
**\$1.09 lb.**

**SWIFT'S LUNCH MEAT**  
 All Varieties  
**3 Pkgs. \$1.00**

**Fruit COCKTAIL**  
**4 Cans 303 \$1.00**

**TUNA**  
**3 Cans \$1.00**

**Pineapple Grapefruit DRINK**  
**3 46oz. Cans \$1.00**

**FRESH PRODUCE**  
**Idaho POTATOES**  
**10 lb. BAG 69¢**

**Tomato CATSUP**  
**5 FOR \$1.00**

**Del Monte TOMATO JUICE**  
**3 46oz. Cans \$1.00**

**Mixed Vegetables**  
**5 Cans For \$1.00**

**APPLES**  
**39¢ BAG**

**CORN**  
**5 Cans \$1.00**

**PEAS**  
**303 4 Cans \$1.00**

**Bananas**  
**10¢ LB.**

**STIHL** **WORLD'S FIRST AND ONLY CHAIN SAW WITH BUILT-IN SHOCK ABSORBERS**

**TO ELIMINATE VIBRATION**

**041AV**

**NICELY'S GULF SERVICE**  
 Livingston, Ky. 453 - 2341

**CARD OF THANKS**  
We wish to thank the Rockcastle County Baptist Hospital staff, Dr. Jack Lewis, Bro. George Murphy, and Sister Frances Brown for their kindness shown during the loss of our father.  
A special thanks to all who sent flowers. You will always be remembered.  
The Family of  
Matt Jones

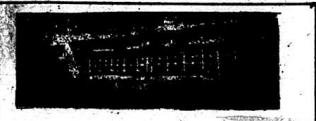

**FEDERAL-STATE MARKET NEWS SERVICE, Lancaster, Ky.**

Friday, January 16, 1970.  
Total Receipts: 2,310  
Cattle - 1574; Calves, 179; compared to last week, Slaughter calves steady to 50¢ lower, slaughter bulls fully steady, slaughter calves and weaners 2.00-3.00 lower, feeders strong to 50¢ higher. Slaughter Cows-Commercial and Utility 19.00-21.00, Cutter 17.50-19.00, Canner 15.50-17.50. Few light weight Canner down to 14.50. Slaughter Bulls—Utility to Good over 1,000 lb. 22.00-26.50, High dressing individual 27.00. Cutter 22.00-24.00. Slaughter Calves and Weaners—Choice 240-450 lb. slaughter calves 33.00-39.00 Good 28.00-33.00, Standard 25.00-28.00, Good and Choice weaners in graded pen 215 lb. 44.00, Lot. Mostly Good 170 lb. 33.60, Feeder-Steers—Choice 550-750 lb. 31.00-35.00, Good and Choice 29.00-31.00, Standard and low Good 26.00-29.00, Choice 750-900 lb. 27.50-29.50, Good 25.50-27.50, Choice 400-550 lb. 33.00-36.00, Few 300-400 lb. 36.00-37.00, Good and Choice 31.00-33.00, Standard and low Good 27.00-31.00. Feeder Heifers—Choice 500-700 lb. 27.00-29.00, Standard and low Good 24.00-27.00, Choice 350-500 lb. 28.50-30.60, Good 26.50-28.50, Standard 24.50-26.50.  
Hogs, Receipts - 543; compared to last week) Barrows and Gilts about steady, sows steady, Barrows and Gilts—U.S. 2-3 190-240 lb. 26.85-27.00, U.S. 2-4 240-260 lb. 26.45, U.S. 3-4 250-280 lb. 25.35-25.75. Slaughter Sows—U.S. 1-3 350-450 lb. 21.60-21.75. Slaughter—Barrows—Over 300 lb. 18.80-19.00. Horses, Ponies and Mules, 14; No quotations.

**Garrard County Stockyards Co.**  
Closes Day of Sale  
Sales of All Cattle of Livestock Every Friday  
LANCASTER, KENTUCKY  
Under U. S. Government Supervision & Bonded For Your Protection.



**Rep. Wm. Harold DeMarcus Is On-The-Job In Legislature**

Rep. William Harold DeMarcus, R-Stanford, is on the job as Republican floor leader of the Kentucky House of Representatives. He is also a member of the vital Committee on Appropriations and Revenue and the State Government Committee.  
In an interview shortly before introducing the administration's budget, DeMarcus said the legislature's message was one of the great state-of-the-commonwealth messages because of the number of firsts he announced. The last two years have been the greatest two years of progress in the history of this state. Kentucky is on the threshold of taking its rightful place among its sister states. "Very few people realize that in the early days when Eastern State Hospital was established in 1824 Kentucky was at the top in the nation in the mental health program. From that day on there was gradual deterioration and Kentucky reached the bottom in 1967." "Actually, the food nations of mental patients were lowered because of lack of money. Now, in two short years, we have overcome those years of neglect and Kentucky is ranked once more amongst the leaders of the mental health program." Referring to patients in mental hospitals, DeMarcus said: "These people do not vote and have no voice in what can be done, so they are the responsibility of all of us. It seems that administrations for many years were not mindful of these human needs. DeMarcus was born on Feb. 4, 1914 and attended Sue Bennett College. He is a businessman, a Mason and is Engaged to the Christian Church. He served as a delegate to the 1964 Republican National Convention and formerly was a member of the national party's Rules Committee. He also served as president of the Blue Grass Lincoln Club and as a member-at-large of the Republican, State Central Executive Committee. DeMarcus served in the House in the 1964, 1966 and 1968 sessions. He represents the 80th District (Lincoln and Rockcastle Counties). — He formerly was a member of the London City Council and is a past president of the Stanford Rotary Club and the Stanford Chamber of Commerce.

and family Sunday. Mr. and Mrs. Junior Chasteen and family of Berea visited his parents, Mr. and Mrs. Hubert Chasteen Thursday night. Sunday afternoon visitors of Mrs. Lucille Reppert were Mr. and Mrs. Eugene Alexander and family of Fairview, and Mr. and Mrs. Donnie Hale of Berea. Mrs. Annie Thomas, who has spent the past few weeks at the home of Mr. and Mrs. Eugene Alexander and family has returned to her home at Snider. Mr. and Mrs. Hubert Chasteen visited Mr. and Mrs. Eugene Alexander and family, Grandma Thomas, Mr. and Mrs. Cletus Peters and family, and J. M. Noland Friday night. Mr. Noland has been ill for quite a while. May God bless and comfort him. Mr. and Mrs. James Seals of Berea visited her sister, Mrs. Darleen Church and Tammy Friday night. Several persons from the Fairview vicinity attended open house at the Gibson Greifing Car Company in Berea last Saturday. We appreciated the fine free gifts we received. Sunday visitors of Mr. and Mrs. Cletus Peters were Mr. and Mrs. Charles Noland and family of Independence and Mr. and Mrs. Johnny Church and daughter of Scafield Cane. Mr. and Mrs. Tom Thomas of Winchester visited his mother, Mrs. Annie Thomas, and other relatives Saturday. Mr. and Mrs. Hubert Chasteen and Darleen Church and daughter visited Mrs. Chasteen's brother, Tip Reppert and family of Scafield Cane Monday night. It is sort of quiet around here as most of us stay in all we can due to snow and cold weather. But spring time is just around the corner. I'm sure we're all looking forward to that time. Please remember church and Sunday School. God has blessed us to live to see the New Year of 1970. I'm so thankful for that. So let's try to serve God and work for him the best we can. There is much to be done. Meet up in church Sunday. We'd be glad to have you. We welcome you any time at Fairview. God bless you wherever you are. About the only thing that succeeds like success is working for the government. Families used to go on Sunday afternoon drives. Now they go shopping.

**NOW SALE-PRICED BELOW ALL COMPETITION**

The facts favor Ford. Our quiet, special edition Ford Galaxie 500 with 302 V-8 and special interior trim is now the lowest priced full-size V-8 hardtop anywhere. Sedan model also included in White Sale. Specially equipped Torinos and Pickups, too!

**FORD DEALER WHITE SALE**

Galaxie 500 Sportroof  
Galaxie 500 Sportroof  
Maverick—still \$1995\*

\*Ford's suggested retail price for the "White Sale" does not include taxes, title and license. Dealer price may vary. They are not included in the White Sale. Dealer is specially equipped by state laws.

**Now! At . . . Glenn Pennington Automobiles Berea, Ky. Open Till 7 P.M. Each Evening**

- 1969 BUICK, Skylark Custom, 2 Dr., HT, white/vinyl roof, Air Cond.
- 1969 MERCURY, Marquis Brougham, 2 Dr., HT, Air Cond., Green/black vinyl roof
- 1969 PONTIAC, Catalina, 2 Dr., HT, yellow/black vinyl roof
- 1969 PONTIAC, Catalina, 2 Dr., HT, Turquoise, black vinyl roof
- 1968 CHRYSLER, Newport Custom, 2 Dr., HT, Air Cond., grey/black vinyl roof
- 1967 CADILLAC, DeVille, Convertible, Air Cond., blue/white
- 1967 CHEVROLET, Impala, 4 Dr., HT, Air Cond., dark blue
- 1967 CHEVROLET, Impala, 4 Dr., HT, sold/black black vinyl roof
- 1967 CHEVROLET, Belair, Station Wagon, Air Cond., blue/white
- 1967 CHEVROLET, Caprice, 2 Dr., HT, Air Cond., Yellow/black vinyl roof
- 1967 FORD, 1/2 ton pick-up truck, yellow
- 1967 FORD, Galaxie 500, 2 Dr., HT, Air Cond., Red
- 1967 OLDS, Luxury Sedan, Air Cond., blue/black vinyl roof
- 1967 OLDS 98, 2 Dr., HT, Green
- 1967 FIREBIRD 400, Convertible, blue/black interior
- 1966 CHEVROLET, Impala, 2 Dr., HT, maroon
- 1966 CHEVROLET, Impala, 4 Dr.
- 1966 CHEVROLET, Caprice, 4 Dr., HT
- 1966 MUSTANG, Convertible
- 1966 OLDS, Dynamic 88, 4 Dr., HT, Air Cond., White/red interior
- 1966 PONTIAC Tempest, Custom, 2 Dr., HT, Maroon
- 1966 PONTIAC, Tempest, LeMans, 2 Dr., HT, dark green
- 1965 CORVIR, Monza, Convertible
- 1965 FORD, Galaxie 500, 2 Dr., HT, 4 speed
- 1965 MERCURY, Montclair, 2 Dr., HT
- 1965 OLDS, Luxury Sedan, Air Cond., dark green/black vinyl roof
- 1965 OLDS 88, 4 Dr., HT, Green
- 1965 OLDS, Del Rio, 4 Dr., HT
- 1965 PONTIAC, Grand Prix, HT, lavender/black vinyl roof
- 1965 PONTIAC, Catalina, 2 Dr., HT, Green
- 1964 BUICK, Wildcat, 4 Dr., HT, blue
- 1964 CHEVELLE, Malibu, Super Sport Coupe

**Phone 986 - 3117**  
PLUS SEVERAL MORE TO CHOOSE FROM WITH ALL TYPES OF PAYMENT PLANS AVAILABLE.  
**Glenn Pennington Automobiles**  
NORTH CITY LIMITS  
BEREA, KY.  
**Open Till 7 P.M. Each Evening**

**Homemaker's Help**

By: Faith Plummer Area Extension Agent

Canned tomatoes and tomato products are on the USDA January plentiful vegetable list. Here are two recipes for using canned tomatoes: Tomato Bisque for Lunch or Brunch For 6 servings of 1 cup each and about 150 calories per serving. 2 cups canned tomatoes, 1/2 teaspoon baking soda, 1 1/2 tablespoons sugar, 1 teaspoon salt, 1 1/2 tablespoons butter or margarine, 1 1/2 tablespoons flour, 3/4 cups whole milk, 1/8 teaspoon pepper, 1 tablespoon finely chopped parsley. Mash tomatoes with a fork to break up large pieces, then simmer 15 to 20 minutes. Stir in baking soda, sugar, and salt; blend well. Melt fat in a 2 quart saucepan. Blend in flour. Stir in 1/2 cups milk. Cook over moderate heat, stirring constantly until mixture thickens. Stir in tomato mixture, remaining milk, pepper and parsley. Heat over low heat just until simmering. Serve with toasted cheese sandwiches, celery and carrot sticks.

Swiss Steak With Cheese for Dinner For 6 servings. About 220 calories per serving. 1 1/2 pounds boneless beef round steak, 1/2 inch thick, 1/2 cup flour, 1 teaspoon salt, 1 cup water, 1/2 cup sharp cheddar cheese, shredded, 2 tablespoons chopped onion, 1/2 cups chopped onion, 2 cups tomatos, cooked or canned, 1/2 cup shredded carrots. Trim excess fat from meat. Heat trimmings in a large fry pan to get enough drippings to just cover the bottom of

ber, 1969, exceeded 1968 by 26 percent. It was estimated that shell eggs available to consumers during December, 1969, were 2 percent lower than a year before. An exceptionally strong demand for meat and poultry products had also been a factor causing sharply higher egg prices. During November, for example, when prices of poultry and eggs to producers were 19 percent higher than the year before, meat animal prices were higher by 18 percent. Egg prices normally reach a seasonal peak in the fall, decline during the winter, and reach a seasonal low in the spring. USDA experts say that they are expected to react this way during the months immediately ahead.

**HYMER FORD SALES**  
U S 25 SOUTH BEREA, KENTUCKY

**Re-discover Kentucky**

**Fall and Winter VACATIONS**  
at These Kentucky State Resort Parks:

- Cumberland Falls at Corbin
- General Butler at Carrollton
- Jenny Wiley at Prestonsburg
- Kentucky Dam Village at Gilbertsville
- Lake Cumberland at Jamestown
- Natural Bridge at Slade
- Carter Caves at Olive Hill

Meals, entertainment, lodging (double occupancy). Luxurious room with 2 double beds. Sunday evening dinner to Thursday lunch every week from October 12, 1969 to March 26, 1970.

**5 DAYS \$44**  
4 NIGHTS  
double occupancy • per person

Modern Resort Lodge Room with Two Double Beds • All Meals from Sunday Evening thru Thursday Lunch • Recreation Programs • Special Evening Entertainment

BankAmericard and any INTERBANK card honored

**FALL & WINTER VACATION PLAN IS IN EFFECT FROM OCTOBER 12, 1969 THRU MARCH 26, 1970**

Call Central Reservations, Frankfort, Ky. (502) 223-2326 or see your local travel agent

**TRAVEL**, Dept. K-T-70 Frankfort, Ky. 40601

- Send Information on Kentucky's Fall & Winter Vacations
- Send General Kentucky Travel Information

Name \_\_\_\_\_  
Address \_\_\_\_\_  
City \_\_\_\_\_ State \_\_\_\_\_ Zip \_\_\_\_\_

### CLASSIFIED RATES

Local Rates: 4¢ per word - minimum 75¢  
 Card of Thanks: 3¢ per word - minimum 75¢  
 In Memory: 3¢ per word - minimum 75¢  
 Classified Change: 5¢ per word - minimum \$1.00  
 Display Classified: \$1.00 per column inch

### For Sale

CASTLE FARM SERVICE,  
 Mt. Vernon, Ky. ntf

FOR SALE: 3 1/2 room house with bath, full oil heat, good location in city. Also nice building lots. See Clarence Carter. 13mtf

FOR SALE: Coal block, stoker, chunk. Henry Dash. Ph. 256-4125. ntf

FOR SALE: Admiral and Zenith televisions. New and used antennas. Installation and service. ROCK-

FOR SALE: Siler's driveway in Livingston, Ky. Consists of three-bedroom home, lot, business fixtures, stock, etc. Everything must go. Have other business interests. Shown by appointment only. Call 453-2142 or write P.O. Box 217, Livingston, Ky. 40445. SACRIFICE PRICE. 17x4p

FOR SALE: 1966 Plymouth wagon Fury III. New motor,

factory air and new brakes, shocks, muffler, etc. \$1400. Call 453-2142 or write Box 217, Livingston, Ky. 17x4p

FOR SALE: 1969 Chevrolet Super Sport 396. Blue, automatic with power steering and brakes and air conditioning. Finishing can be arranged. Contact Eldon McGuire or call 256-2891 or 256-2592. 18xntf

FOR SALE: HOUSE MOVING EQUIPMENT WITH RUBBER TIRED DOLLIES. WILL SELL CHEAP. ELMO ANDERKIN. 256-2819

FOR SALE: 7/8 Charolais bull six months old. Excellent condition. Good confirmation, large bone. See Roy E. Adams, Mt. Vernon, Ky. or call 256-2526. 19x1p

Spinet Piano: Local party will sacrifice a like new, beautiful finish, fully guaranteed Spinet Piano. Take over small monthly payments. Must have good credit or will loan free until sold. Write L. E. Clark, P.O. Box 10, 1625 Windsor Place, Louisville, Ky. 19x2

PIANO: Wanted responsible party to assume small monthly payments on a slightly used Spinet piano. like new. May be seen locally. Will take less for cash. If interested, write Credit Mgr., P.O. Box 4073, Lexington, Ky. 19x1

FOR SALE: 1959 four-door Chevrolet sedan. New license, V-8 motor. Good clean car. See Harry Owens, Route 2, Mt. Vernon or call 256-2674. 19x3p

FOR SALE: Copper tone cook stove. Like new's copy. Call 256-4153. 19xntf

FOR SALE: Seasoned oak wood for fireplaces. Any size \$8.00 a cord. Call 256-4240. 19x2p

**NOTICE**  
 Notice is hereby given that Fannie Dixon, Conway, Ky., has been appointed Executor of the estate of Arthur Dixon, deceased. Any person having claims against said estate shall present them, verified according to law, to Fannie Dixon, Conway, Ky., or to James W. Lambert, Mt. Vernon, Ky., attorney for estate, on or before May 5, 1970. 19x3

Scaffold Cane. Eugene Thomas. 12x12p

**NOTICE**  
 I will be at the Mt. Vernon Hotel (upstairs over Jess Cummins grocery) for Income Tax work. Hours will be from 8 a.m. to 3 p.m. Except Friday, when I will be open from 9:30 a.m. and close at 4 p.m. Bring last year's copy also Federal Tax Forms. Hazel M. Cummins. 17x3

**CARD OF THANKS**  
 We would like to thank everyone who was so kind to us during our recent time of sorrow. We especially wish to thank those who brought food and flowers, Cox Funeral Home, and everyone who was so kind and considerate to us. Words cannot express how much these kindnesses meant to us at this time and they shall always be remembered.  
 Mrs. Marguerite Poynter, and children and Mrs. Mattie Barron, mother  
 Alfred Sparks and son, Charles, have returned from Central Baptist Hospital in Lexington after surgery and both are reported improving.

### For Rent

FOR RENT: One-room office in Courthouse. Utilities furnished, \$30 per month. Contact County Judge. 18xntf

FOR RENT: Two room unfurnished apartment. Bath. Henderson Apartments. Ph. 256-2071 before 5 p.m. 3xntf

FOR RENT: 2 or 3 room furnished or unfurnished apartments. St. Bernard. At Rockcastle Hotel. Also sleeping rooms rented by month. See Roy Winstead at AFFLIANCE SERVICE CENTER. 18xntf

FOR RENT: Furnished apartments at Mt. Vernon Court. Call 256-2282. 6xntf

FOR RENT: Sleeping rooms with television. Inquire at Scenic View Motel, Renfro Valley, or call 256-9900. 15xntf

FOR RENT: Three room house with bath. Hot and cold running water. Furnished or unfurnished. Will be available January 16. Call 758-3910 or see John E. Holbrook. 17xntf

FOR RENT: Three-room furnished apartment and seven-room unfurnished apartment. Call 256-4472. 19xntf

FOR RENT: Three room house with bath. Hot and cold running water. Furnished or unfurnished. Will be available January 16. Call 758-3910 or see John E. Holbrook. 17xntf

FOR RENT: Three-room furnished apartment and seven-room unfurnished apartment. Call 256-4472. 19xntf

FOR RENT: Three room house with bath. Hot and cold running water. Furnished or unfurnished. Will be available January 16. Call 758-3910 or see John E. Holbrook. 17xntf

FOR RENT: Three-room furnished apartment and seven-room unfurnished apartment. Call 256-4472. 19xntf

FOR RENT: Three room house with bath. Hot and cold running water. Furnished or unfurnished. Will be available January 16. Call 758-3910 or see John E. Holbrook. 17xntf

FOR RENT: Three-room furnished apartment and seven-room unfurnished apartment. Call 256-4472. 19xntf

FOR RENT: Three room house with bath. Hot and cold running water. Furnished or unfurnished. Will be available January 16. Call 758-3910 or see John E. Holbrook. 17xntf

FOR RENT: Three-room furnished apartment and seven-room unfurnished apartment. Call 256-4472. 19xntf

### Notice

Notice is hereby given that Luther M. Chaney, 3515 Danda Drive, Lexington, Kentucky, has been appointed Executor of the estate of George A. Chaney, deceased. Any persons having claims against said estate shall present them, verified according to law, to the aforesaid Luther M. Chaney, 3515 Danda Drive, Lexington, Ky., or to James W. Lambert, Mt. Vernon, Ky., attorney for estate, on or before May 5, 1970. 18x3

**NOTICE**  
 Notice is hereby given that Meltra J. Randolph, Route 1, Mt. Vernon, Kentucky, has been appointed executrix of the estate of William J. Randolph, deceased. All persons having claims against said estate shall present them, verified according to law, to the said Meltra J. Randolph, Route 1, Mt. Vernon, Kentucky, or to Allen & Clontz, Mount Vernon, Kentucky, attorneys for said estate no later than April 15, 1970. 19x3

**NOTICE**  
 Notice is hereby given that Meltra J. Randolph, Route 1, Mt. Vernon, Kentucky, or to Allen & Clontz, Mount Vernon, Kentucky, attorneys for said estate no later than April 15, 1970. 19x3

**NOTICE**  
 Notice is hereby given that Meltra J. Randolph, Route 1, Mt. Vernon, Kentucky, or to Allen & Clontz, Mount Vernon, Kentucky, attorneys for said estate no later than April 15, 1970. 19x3

**NOTICE**  
 Notice is hereby given that Meltra J. Randolph, Route 1, Mt. Vernon, Kentucky, or to Allen & Clontz, Mount Vernon, Kentucky, attorneys for said estate no later than April 15, 1970. 19x3

**NOTICE**  
 Notice is hereby given that Meltra J. Randolph, Route 1, Mt. Vernon, Kentucky, or to Allen & Clontz, Mount Vernon, Kentucky, attorneys for said estate no later than April 15, 1970. 19x3

**NOTICE**  
 Notice is hereby given that Meltra J. Randolph, Route 1, Mt. Vernon, Kentucky, or to Allen & Clontz, Mount Vernon, Kentucky, attorneys for said estate no later than April 15, 1970. 19x3

**NOTICE**  
 Notice is hereby given that Meltra J. Randolph, Route 1, Mt. Vernon, Kentucky, or to Allen & Clontz, Mount Vernon, Kentucky, attorneys for said estate no later than April 15, 1970. 19x3

**NOTICE**  
 Notice is hereby given that Meltra J. Randolph, Route 1, Mt. Vernon, Kentucky, or to Allen & Clontz, Mount Vernon, Kentucky, attorneys for said estate no later than April 15, 1970. 19x3

**NOTICE**  
 Notice is hereby given that Meltra J. Randolph, Route 1, Mt. Vernon, Kentucky, or to Allen & Clontz, Mount Vernon, Kentucky, attorneys for said estate no later than April 15, 1970. 19x3

**NOTICE**  
 Notice is hereby given that Meltra J. Randolph, Route 1, Mt. Vernon, Kentucky, or to Allen & Clontz, Mount Vernon, Kentucky, attorneys for said estate no later than April 15, 1970. 19x3

**NOTICE**  
 Notice is hereby given that Meltra J. Randolph, Route 1, Mt. Vernon, Kentucky, or to Allen & Clontz, Mount Vernon, Kentucky, attorneys for said estate no later than April 15, 1970. 19x3

**NOTICE**  
 Notice is hereby given that Meltra J. Randolph, Route 1, Mt. Vernon, Kentucky, or to Allen & Clontz, Mount Vernon, Kentucky, attorneys for said estate no later than April 15, 1970. 19x3

### Central Baptist Church

One Mile So. of Mt. Vernon, Ky. On US 25  
 A Church With A: Master - The Lord Jesus Christ  
 Message - From the Bible  
 Mission - Reaching the Lost  
 Independent, Missionary, Bible, Believing,  
 Local in Stand, and Baptist in Doctrine  
 Services: Sunday Bible Study - 10:00 a.m.  
 Preaching - 11:00 a.m.  
 Preaching - 7:30 p.m.  
 Ralph Sears, Pastor

EVERYONE WELCOME

### FOR SALE

Sawmill, size O1 Frick. Consists of Cab., Carriage, with single action saws, Track, V belts and pulley wheels, Extended Model and Power Recorder. Complete outfit for \$2300. Reason for selling, we are buying larger mill.

DONALD BINDER LUMBER COMPANY,  
 London, Ky.

### MOBILE HOMES

#### FOR SALE - RENT-LEASE

NEW 1970 MODEL 12 FT. WIDE LIBERTY HOMES - COMPLETELY FURNISHED, CARPETED, AND NEW WASHERS AND DRYERS.

RENT, BUY, OR LEASE WITH OPTION TO BUY AND PARK TRAILOR ON YOUR LOT OR CURS.

For Information  
**Call: Bill Mahan**  
 256-4364  
 Mt. Vernon Corp.  
 West Main St., Mt. Vernon, Ky.

### COMBS GRAND THEATRE

Mt. Vernon, Ky.

**FRI. - SAT. - SUN.**  
**2 - FAMILY HITS - 2**  
**James "007" Bond In**  
**A Different Role**

**WALT DISNEY'S**  
**Darby O'Gill and the Little People**  
  
 TECHNICALCOLOR  
 Albert SHARPE Janet MUNRO Sean CONNERY Jimmy O'DEA

**FAMILY HIT NO. 2**  
**JERRY LEWIS**  
**"DISORDERLY ORDERLY"**

**POPLAR LOGS WANTED**  
 We need veneer Poplar logs and also Poplar lumber logs. Donald Binder Lumber Company, London, Kentucky. Located at Interstate 75 and Kentucky 80 interchange.

**ATTENTION**  
**Citizens of**  
**Rockcastle County**  
 Members of  
**The R.C. Sheriff's Dept.**  
 May be Contacted at  
**The Following Numbers:**  
**PHONE**  
 Courthouse Office 256-2031  
 Sheriff Billy Kirby 758-4436  
 Deputy James E. Brown 758-3721  
 Deputy Clinton Winstead 256-2566

**AMBULANCE SERVICE**  
  
**Billy Dowell** **Dial 256-2991** **Roy Martin**  
 ANYTIME - DAY OR NIGHT  
**Sparks Funeral Home**

**YOUR LIFE WILL CHANGE THIS YEAR**  
**CHECK the following and see if they affect you or your family!**

- Check your present health care coverage. Will it meet TODAY'S COST of unexpected illness or accident? If you do not have Blue Cross and Blue Shield or want to know about additional coverage, see coupon below.
- If you have reached your 65th BIRTHDAY, you may be eligible for the Blue Cross and Blue Shield 65 program which supplements Medicare.
- When dependents reach AGE 19, coverage under their parents' Blue Cross and Blue Shield contract normally ceases. Don't delay, contact Blue Cross and Blue Shield for continuous coverage.
- JOB CHANGE? Transfer your Blue Cross and Blue Shield to your new employer or pay it from your home.
- Start out with sound health care financing through Blue Cross and Blue Shield. If your parents have Blue Cross and Blue Shield, transfer from their contract to one of your own. MARRIAGE excludes you from your parents' membership.
- No problem, if you have a family Blue Cross and Blue Shield membership. We cover the NEWBORN from birth.
- If you are a full-time COLLEGE STUDENT and not covered under your parents' coverage, apply for the Blue Cross and Blue Shield coverage designed for you.
- Health care coverage to help meet your needs can be thoroughly planned through Blue Cross and Blue Shield.

GROUP PLANS MAY BE FORMED WHERE THERE ARE 5 OR MORE EMPLOYEES

**BLUE CROSS and BLUE SHIELD**  
 BLUE CROSS HOSPITAL PLAN, INC. KENTUCKY PHYSICIANS MUTUAL, INC.  
 3101 Bardonia Road • Louisville, Ky. 40205 • (502) 452-1511

Send us the coupon today for information.

NAME \_\_\_\_\_ HOME ADDRESS \_\_\_\_\_ US-570  
 COMPANY \_\_\_\_\_ STATE \_\_\_\_\_ ADDRESS \_\_\_\_\_ ZIP \_\_\_\_\_

Please send me, without obligation, information on health care benefits and eligibility requirements.

I am:  Interested in forming a group.  Over 65 years of age.  
 A college student.  A member of a group.  
 64 years of age or under.  A member getting married.  
Form Bureau Member, see your Form Bureau Agent.

# Mount Vernon Signal

THURSDAY, JANUARY 22, 1969

VOLUME 82 NUMBER 19

MOUNT VERNON, KENTUCKY 40456

## Appointments Made For Local Heart Fund Drive

The appointments of ten Rockcastle County residents to leadership posts in the 1970 Heart Fund drive have been announced by former Governor Edward T. Breathitt, Kentucky Campaign Chairman. They are: Mrs. Carrie Baker, Mt. Vernon, Rockcastle County Heart Fund Chairman; Charles M. Baker, Mt. Vernon, Rockcastle County Business Gifts Chairman; David W. Henderson, Mt. Vernon, Rockcastle County Business Gifts Co-Chairman; Mrs. E. Lawson Whitt, Brodhead Heart Fund Chairman; Mrs. Geraldine Francisco, Livingston, Calloway Heart Fund Chairman; Mrs. Archie Bales, Livingston Heart Fund Chairman; Mrs. Bernice Holcomb, Mt. Vernon, Orlando Heart Fund Chairman; Mrs. Earl Turner, Mt. Vernon, Pine Hill Heart Fund Chairman; Mrs. Paul Thompson, West Mt. Vernon Heart Fund Chairman; and Mrs. Kenneth C. Stewart, Wildie Heart Fund Chairman.

## Ramblings...

By: Perline M. Anderkin  
Did you ever see anything to let it? I really didn't mean to make Mother Nature this angry when early in the winter I wrote my article concerning my intense dislike of the white, soft stuff. I really must learn to curb my tongue until I realize the full potential of the Fourth Estate.  
However, since we have had snow on the ground every day since winter officially began, I again take pen in hand to express my feelings on this (to me) horrible time of year.  
First of all, don't let anyone ever tell you again that it can get too cold to snow. This just isn't true since if it were possible we would have had at least a few days without it. With the temperatures that we have endured within the past few weeks, we are certainly not in danger at what temperature the nasty white sloshy stuff will come down.  
Secondly, I have discovered a green-ey monster right in my own back yard or perhaps I should say backyards. Always realizing that in the winter months we are going to have to foot extra expenses for heat, this winter our furnace (at 50p and home) have proved to be insatiable and at this point its a close race which is going to last until we get our pocketbook or winter.  
And thirdly, as I look out on this bright, lovely, glaring white day, I think if I have to hunt ones more time for galoshes, gloves, hats, sweaters, etc., for four children, I may just completely lose my mind. How in the summer months, winter apparel such as boots, hats, and gloves can turn up constantly when you are rummaging for bathing suits, beach towels and jackets and then can disappear so completely when you need them is beyond me.  
However, like boils, the plague, the poor (including myself), and taxes, winter is here and must be endured for at least two more months, if we are lucky, and no amount of griping will help out. But, there are a few alternatives, at least, if we go from the premise that no one in their right mind actually likes winter, one is to become a bum and just go to Florida that way, or you can make enough money in the summer to foot the bills for the trip when it becomes intolerable here. But, with a large family, the bum role isn't too suitable and summer is such a nice time for enjoying yourself and the outdoors without worrying overly much about the coming season. Isn't it?

And speaking of taxes, and isn't April 15th really the climax to winter, with the Investment Credit hole practically plugged and after struggling for days trying to find all of our deductible expenses for last year, we have finally decided you can't win. Just as you get through winter and have spring and summer to look forward to, you have one more obstacle to mount in the form of April 15th. Honestly I now have decided to put in a claim to the State and Federal Governments for bookkeeping done by me for them, constantly throughout the year. If anyone contemplating getting...  
(Cont. To 4)

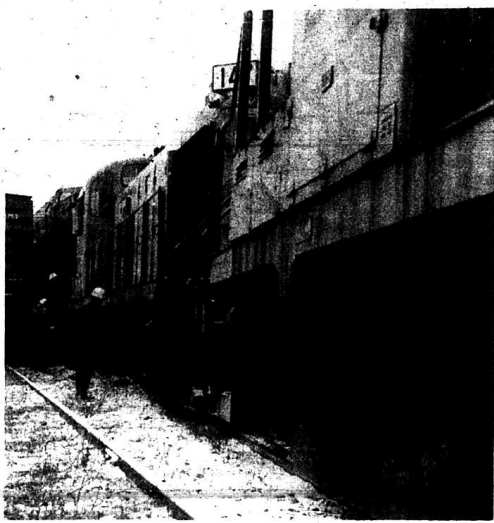

DERAILED—L & N Crews are shown examining the damaged tracks where thirteen cars and two engines of a loaded L & N freight train, headed for Louisville, derailed about 10:30 a.m. Tuesday morning just west of Mt. Vernon. The train blocked two crossings, one on U.S. 150 and the other on West Main Street, for about six hours before the tracks were cleared. The cars on the left in the above photo were not a part of the train which derailed but were apparently knocked off the tracks at the time of the derailment which was reportedly caused by the brakes locking on one of the engines.

## March 1 is Deadline To File Assessment Report

All property owners must file reports with county property valuation administrators before March 1, 1970 State Revenue Commissioner James E. Luckett said today.  
At the same time, Luckett spoke out to correct two mistaken ideas in regard to property assessment in Kentucky. The recently ratified constitutional amendment which makes it possible to revalue farm land cannot become effective until the General Assembly passes an enabling law, Luckett pointed out. The earliest date such an act could become effective is Jan. 1, 1971, because action under the amendment cannot be retroactive.  
"The other mistaken idea is that it's okay for an owner to list the same valuation every year on land or buildings," Luckett said.  
"The steady rise in the value of land, both rural and urban, and increased...  
(Cont. To 8)

## W.J. RANDOLPH, 68, DIES SUDDENLY

W.J. "Bill" Randolph, 68, of Route 1, Mt. Vernon, passed away suddenly Friday evening, January 16 at his home. He was born in Pataask, Kentucky October 12, 1901, the son of the late Christopher and Nannie Shipault Randolph, and was a director of the Farm Bureau, Livestock Association, Rockcastle Saddle Club, a member of the Mt. Vernon Eastern Star and Woodstock Lodge No. 639.  
He is survived by his wife, Mrs. Melora Jones Randolph, two sons, William Forest Randolph of Whiteland, Indiana and Bobby Dale Randolph of Greenwood, Indiana; two brothers, Claude and Walter Randolph, both of Dahi; six sisters, Mrs. Pearl Daugherty of Greenwood, Indiana, Mrs. Bess McKinney, Mrs. Sybil McKinney, and Mrs. Hazel Price, all of Route 4, Somerset, Mrs. Mirana Hibbard of Route 5, Somerset, and Mrs. Mabel Phillips of Somerset, and two grandchildren.  
Funeral services were conducted Sunday, January 18 at the Freedom Baptist Church with Rev. Eugene Hansford officiating. Burial, with Masonic Rites, was in Saylor Cemetery.  
Arrangements were by Sparks Funeral Home.

## Brown Home Destroyed By Fire Thursday Eve.

The five-room home of Mr. and Mrs. James E. "Doc" Brown, near Willailla, was completely destroyed by fire early last Thursday evening. The cause of the fire is unknown.  
According to Mrs. Brown, she and her three children were watching television in the basement of their home about 7 p.m. Thursday evening, when they heard a roaring sound from the upper portion of the house. She investigated and found the curtains and bed on fire in one of the bedrooms. Except for a few items of clothing, the family lost everything but escaped unhurt.  
Mr. Brown, who was elected deputy sheriff last November, was out on a call from that office at the time of the fire. The home or contents were not insured.



TOTAL LOSS—The home and all contents of the James Everett "Doc" Brown family were totally destroyed by fire early last Thursday evening. The cause of the blaze is not known. Mr. Brown's wife and his three children escaped unhurt from the house.  
(Cont. To 4)

## Food Stamp Recipients Get Increase

Governor Louie B. Nunn announced today that Rockcastle County's 2420 food stamp recipients will soon be paying less and getting more.  
Under a new basis of issuance table, announced recently by President Nixon, stamp holders will more than double their food buying power while investing less.  
"The table represents an across-the-board hike for the Commonwealth's 136,743 persons now on the food stamp program" said Department of Economic Security Commissioner Merritt S. Deitz, Jr.  
"The new formula, effective Feb. 1, compensates for current increases in retail food prices," Deitz said.  
"It also gives the low-income family enough coupons to buy food for a more nutritional diet," he added.

To illustrate the broad jump in benefits provided by the adjustment, Deitz compared the old schedule with the new:  
"A typical family of five with a net monthly income of \$40 has been paying \$14 for stamps worth \$68 in food."  
"Now the same family will pay only \$18 for coupons worth \$118 in purchases."  
Bonuses to very low-income families will more than double in many cases, Deitz said.  
"At any rate," he said, "every participating family will receive a greater bonus or at least one equal to what it has been receiving."  
Deitz said the new table will also mean a boost to Kentucky's economy.  
"The food stamp program doesn't cost the state anything and last year \$11.1 million in federal money from food stamps flowed into the state economy.  
"You can see how local purses will be fattened when you consider it has been estimated that every food stamp dollar turns over about five times in the community," he said.  
Deitz said the Department of Economic Security's field offices in 63 counties now participating in the food stamp program have already made provisions for conversion to the new scale.

## 1970 FEED GRAIN PROGRAM SET

Secretary of Agriculture Clifford M. Hardin announced a 1970 Feed Grain Program similar in most respects to that in effect for 1969.  
"Minimum qualifying diversion for program participation in 1970, at 20 percent of a farm's base acreage, is unchanged. The maximum total possible diversion for the three feed grains — corn, grain sorghum, and barley — continues at 50 percent of a participating farm's base acreage."  
Price-support loan rates on all feed grains are unchanged from 1969. However, corn loan rates, while unchanged, will be quoted at \$1.08 per bushel, "No. 2" basis. This is equal to last year's quotation of \$1.05 for average quality. Other 1970 loan levels will be as follows: grain sorghum, \$1.61 per hundredweight; barley, 83 cents per bushel; oats, 63 cents per bushel; rye, \$1.02 per bushel. Price support is mandatory under law for oats and rye, but there are no provisions for acreage limitations.  
Price support payment rates remain as in 1969 — 30 cents per bushel for corn, 53 cents per hundredweight for sorghum and 20 cents per bushel for barley. A farm's entire price-support payment is calculated by multiplying the per bushel price support payment times the farm's pro-rated acreage. The smaller of the planted acreage or 50 percent of the farm's base acreage is the small farm provision. However, no corn, sorghum or barley is to be planted for harvest on such a farm, and the diverted 25 acres must be devoted to conserving uses.  
Soybeans planted in lieu of feed grains will not earn price support payments. Malting barley will not be exempt from diversion requirements in 1970 because supplies are more than adequate to meet needs.  
Substitution provisions relating to wheat and feed grain acreages will be continued as in previous years. In 1970 there will be no advance voluntary diversion payments under the Feed Grain Program.

## Tigers Win One; Lose Two

The Brodhead Tigers won one and lost two of their last three games. Tuesday night, January 13, the Tigers squeaked by Eubank 59 to 57 with Gordon Pope leading the scoring with 17. Then on Thursday night, January 15, the Tigers were soundly defeated 59 to 32 by Jackson County, and Tuesday night, January 20, the Tigers lost to Clay County by three points 65 to 62.  
Besides Pope, players scoring in the Eubank game were: Goff 14, Scoggins 13, Adams 11, and McWhorter and Chertam with 2 each. In the Jackson County game, Scoggins and Goff...

## SERVICES HELD FOR DILLARD COTTON, 83

Funeral services were held Friday afternoon, January 16 at the Red Hill Baptist Church for Dillard Cotton, 83, of Mt. Vernon, who passed away Wednesday, January 14, at the Rockcastle County Baptist Hospital. He was a native of Rockcastle County, the son of the late Will and Julia Ann Jones Cotton, and a member of the Red Hill Baptist Church.  
Besides his wife, Mrs. Sallie Smathers Cotton, he is survived by one daughter, Mrs. Lotene Cornett of Mt. Vernon, three sons, Lee Cotton of Pine Hill, and Dan and Ernest Cotton, both of Mt. Vernon, 21 grandchildren and 7 great grandchildren.  
Bro. Harvey Pensol and Bro. Willie Hiatt officiated at the funeral and burial was in the Red Hill Cemetery.  
Cox Funeral Home in Mt. Vernon was in charge of arrangements.

## BANKS WILL CLOSE BOTH THE BANK OF MT. VERNON AND CITIZENS BANK IN BRODHEAD WILL BE CLOSED FRIDAY, JANUARY 31 ON OBSERVANCE OF FRANKLIN D. ROOSEVELT'S BIRTHDAY

Both the Bank of Mt. Vernon and Citizens Bank in Brodhead will be closed Friday, January 31 on observance of Franklin D. Roosevelt's birthday.

## CHARLIE C. DE BORD, 76, DIES

Charlie C. DeBord, 76, of Brodhead, passed away Saturday, January 17 at the Rockcastle County Baptist Hospital. He was born in Rockcastle County on July 24, 1892, the son of the late Charles and Martha Dowell DeBord, and was a farmer and a veteran of World War I.  
Survivors are his wife, Mrs. Birdie Brunnett DeBord of Brodhead; seven daughters, Mrs. Myrtle Howard and Mrs. Beulah Alisp, both of Cincinnati, Ohio; Mrs. Lillie Osborne and Mrs. Lula Wallin, both of Crab Orchard, Mrs. Betty Moore, Mrs. Ruby Haaman and Miss Birtie DeBord, all of Brodhead; five sons, Felix DeBord of Richmond, Arthur DeBord of Lebanon, Ohio, Sam and Alfred DeBord, both of Williamsburg, Ohio, and John DeBord of Brodhead; four brothers, Jerry Bruner of Mason, Ohio, and Walter DeBord, all of Brodhead, 29 grandchildren and five great grandchildren.  
Funeral services were held Sunday afternoon at...  
(Cont. To 4)

## GARY LEE SMITH, 2, DIES JANUARY 15

Gary Lee Smith, two-year-old son of Mrs. Irene Jones Smith of Livingston, passed away Thursday, January 15 at the Rockcastle County Baptist Hospital after an illness of three days. He was born November 21, 1967 in Madison County.  
Besides his mother, he is survived by two sisters, Mrs. Barbara Burdine of Livingston and Mrs. Trula Jean Bruner of Mason, Ohio, and three brothers, William Smith of Louisville and Larry and Jeffery, both at home.  
Funeral services were...  
(Cont. To 4)

## ROBINSON MEMBER OF SUPPORT WING

Airman First Class Robert C. Robinson, son of Mr. and Mrs. Sherman E. Robinson of Mt. Vernon, is a member of the 6314th Support Wing that has earned the U.S. Air Force Outstanding Unit Award.  
Airman Robinson is assigned to Osan AB, Republic of Korea. He will wear the distinctive service ribbon to mark his affiliation with the wing.  
The airman is a 1968 graduate of Mt. Vernon High School and is married to the former Zannie Doan.

## CVDD BOARD OFFICERS CHOSEN

The governing body of the Cumberland Valley Area Development District selected its officers at its regular meeting on January 13. Those elected were: Mayor, Chester H. Wolfe of Middleboro, Chairman; Otis Johnson, Superintendent of Jackson County Schools, Vice-Chairman; Manchester's Mayor Jack White, Secretary; and Joe Brown of the State in London, as Treasurer.  
The CVDD membership officers consist of Mayor Clyde Linville, Mt. Vernon, President; Judge John D. Gross, Jr. of London, Vice-President, and Joe Brown of London, as Secretary.

## LEX. HERALD AVAILABLE WITH SIGNAL

The Lexington Herald and this paper are again offering a package subscription plan.  
From now through March 31, you may subscribe for both papers for one year for \$15.95 at the Signal office in Mt. Vernon.

## OPTOMETRIST TO OPEN OFFICE HERE

Dr. T.E. Walden, of London, will open an office here in the Perciful Building beginning Wednesday, February 4.  
Dr. Walden will be here on Wednesday of each week thereafter.

**Mount Vernon Signal**  
 PUBLISHED EVERY THURSDAY -  
 Main Street, Mount Vernon, Kentucky  
 Entered at Mt. Vernon, Ky. Post Office  
 as Second Class Matter.  
 Postmaster: C. C. ... Outside of County \$4.00  
 Elmo C. and James A. ... Publishers  
 Ferdie M. Anderlin, Editor  
 Member of Ky. Press Assn. and National Editorial Assn.

**Capital Digest**

Edited By: Thornton McConnell

The Kentucky Crime Commission, in a 46-page report compiled after a year's study, recommends a system of regional jails to reduce the number of "outdated and unfit" local jails used for confinement of persons charged with misdemeanors.

As submitted to Governor Nunn, the report based on inspection of 170 Kentucky jails described conditions as "worse" than those in institutions where more serious offenders are confined.

Kentucky jails, on the average, were said to be half empty, and this condition was said to hinder or prevent the creation of needed treatment and recreation programs to bring about possible rehabilitation.

A regional system, established through inter-city and inter-county cooperation, according to the report, would produce concentrations of prisoners sufficiently large to make improved conditions and programs economically feasible.

Also recommended were changes that would put more emphasis on alternatives to jail sentences, particularly in cases of drunkenness and inability to pay fines. New Mexico was cited for saving \$4 million a year by tripling its probation staff and cutting its prison population by 32 percent.

**REPLACEMENTS FROM WITHIN**  
 Kenneth F. Harper, assistant commissioner of child welfare, named commissioner of Public Information to

succeed W. James Host who was named commissioner of parks to succeed Robert Gabe who resigned.

In announcing the changes, Gov. Louie B. Nunn said:

"One of the most fortunate circumstances surrounding this administration has been the ability to attract a large number of able, dedicated young people to government service."

Gabe resigned, he said, to devote more time to a family-owned coal-mining business.

Regarding Host, 32, Lexington, the governor said "I take pride in the fact we have been able to produce from within the administration a replacement who has the proven ability to push forward the progress Bob Gabe initiated."

Referring to Harper, 39, Fort Mitchell, the governor said "he has exemplified in his private and public endeavors qualities vital to the man charged with reporting to the people on the activities of their government."

**EXCESS ROAD EARTH FOR FACTORY SITES**  
 State Highway Commissioner, Eugene Goss revealed a plug to use tons of excess earth taken from mountainsides in building roads to produce level factory sites for Eastern Kentucky's economic development.

The Highway Department's division of design already has been instructed to seek out potential sites along the corridors of Appalachian highways and the Daniel

**GOOD LUCK, FELLA!**



Boone Parkway, according to Goss.

"When they find an area with promise," he said, the Department of Commerce will be brought in for a look and we will proceed from there."

**STATE SEEKS VACCINE PRICE CUT**  
 Dr. Calixto Hernandez, state epidemiologist, has talked to health officials, in other states about pooling orders to get a cheaper price for German measles vaccine but nothing has been worked out.

State and local funds are limited. Governor Nunn contributed \$50,000 for vaccine from his contingency fund and has asked the legislature for \$500,000 more over, the next biennium. Kentucky and other states now pay \$1.46 a dose.

**STATE BUILDINGS AWARDS**  
 Three of 10 projects selected from 33 entries in the annual Architectural Awards Program sponsored by the Kentucky Society of Architects of the American Institute of Architects are owned by the Commonwealth of Kentucky.

The three selected "for achievement of excellence in architectural design" are:  
 The Restaurant-Boathouse, Fort Boonesborough State Park, Boonesborough; Academic Athletic Building, or the L.T. Smith Stadium, Western Kentucky University, Bowling Green; and the School of Education, Morehead State University, Morehead.

**TWO NEW U.K. TRUSTEES NAMED**  
 Two men were appointed and a third reappointed by Governor Nunn to the Board of Trustees of the University of Kentucky for four-year terms.  
 J. M. (Jess) Alverson Jr., editor of the Paris (Ky.) Daily Enterprise, was named to succeed Dr. Harry Denham, Maysville. Thomas Bell, Lexington lawyer and National Football League referee, replaces William Black as alumni representative. Richard Cooper, Somerset, a brother of U.S. Senator John Sherman Cooper, was reappointed.

**GOSS GETS NEW ASSISTANT**  
 Don Duff has been transferred from his post as chief legal counsel in the State Highway Department to that of executive assistant to Commissioner Goss. Duff, in the latter post, succeeds James G. Appie, who resigned to enter private law practice.

**BOYS HOME DIRECTOR WINS AWARD**  
 Latest recipient of the "Governor's Outstanding Kentuckian Award" is the Rev. Father Raymond Nieman, director of Campbell Lodge home for boys in the Cold Spring in Campbell County.  
 In making the presentation to Father Nieman, who is retiring from the lodge, the governor said "the home for boys of all colors

and creeds has been entirely supported by voluntary contributions since 1958. This is truly a remarkable achievement by a remarkable man."

**County Statistics**  
**Deeds Recorded**  
 Olson Hopper, land in Rockcastle County, to Jan Alan Harper. No Tax.  
 George W. Parrett, property on W. Main St. in Mt. Vernon, to Conard Parrett. No Tax.  
 Kenneth and Shirley Gilliam, land on waters of Rockcastle River, to Claude and Myrtle Gilliam. No Tax.  
 Rockcastle County Board of Education, quit claim deed to Claude and Myrtle Gilliam. Pleasant Run School. Tax \$5.00.  
 Cecil Elbert and Zora Brown, property located in Rockcastle County, to William L. and Lillian Adams. Tax \$4.50.  
 Emanuel R. Rader and Barbara W., property on waters of Roundstone Creek, to William E. and Margaret E. Alexander. Tax \$7.50.  
 Charles S. and Hallie Russell, property in the town of Brodhead, to Mildred N. and Mary Frances Robbins. Tax \$16.50.  
 W.S. and Sadie Stewart, property located on waters of Brush Creek, to George Rader and Louella Rader. Tax \$2.50.  
 Ellis and Fannie Marshall, property in Rockcastle County, to Roy Daugherty. Tax \$2.50.  
 Lillie E. Dillingham, property in Mt. Vernon, to Bennett and Feva Hiatt. Tax \$1.00.  
 Conard Parrett, property in Mt. Vernon, to George W. Parrett. No Tax.  
 George W. Parrett, property in Mt. Vernon, to Lena Machal, Conard Parrett, and Minnie Lee Barnett. No Tax.  
 Salena Bailey, property in Mt. Vernon, to Loretta B. and Bert O. Jacobs. No Tax.  
 Loretta B. and Bert O. Jacobs, property in Mt. Vernon, to Salena Bailey and William B. Bailey. No Tax.  
 Clarence and Louise Carter, property in Mt. Vernon, to Floyd and Martha Livesay. Tax \$1.50.  
 Roy A. and Maggie Lucas, property in Rockcastle County, to Folagad D. and Nancy Mullins. Tax \$5.00.  
 William Earl and Irene Hazel Swinney, property in Mt. Vernon, to Joe and Doris Swinney. Tax \$5.00.  
 Earl and Lucille Adams, and Mildred Adams and Merrill Whitaker, property in Rockcastle County, to Robert and Ozm Virginia Mullins. Tax \$30.00.

Ambrose and Bithia Brockman, property in Rockcastle County, to Charlie and Letha Carpenter. Tax \$4.00.  
 Stewart and Lucille Parsons, property in Rockcastle County, to Shirley Smith and Elizabeth Ann Smith. Tax \$40.00.  
 William and Elsie Barrett, property in Rockcastle County, to Harlie and Thelma Farthing. Tax \$38.00.  
 Edwin and Alberta Winstead, property in Mt. Vernon, to Wanda Jean Todd Cromer and Earl Benton Cromer. Tax \$18.00.  
 Clyde and Minnie Lee Barnett, property in Mt. Vernon, to Vernon Douglas and Norma Jean Singleton. Tax \$2.00.  
 Robert R. and Mary Cooke Thompson, property in Rockcastle County, to Wildwood Wilderness Church. No Tax.

**Marriage Licenses**  
 Stephen Lew Chasteen, 19, Route 3, Mt. Vernon, barber, to Janice Jean Burdette, 18, Route 3, Mt. Vernon. December 31, 1969.  
 Arnold Lee Gadd, 23, Wildie, laborer, to Hazel Mae DeBorde, 17, Conway. December 12, 1969.  
 Arlis Dewey McFerron, 21, Mt. Vernon, sawmill worker, to Bonnie Mae Robbins, 18, Mt. Vernon. December 13, 1969.  
 Monroe Abney Barnett,

24, Mt. Vernon, merchant, to Loretta Ann Hurley, 16, Mt. Vernon. December 21, 1969.  
 William Charles Norton, 22, Mt. Vernon, Air Force, to April Leslie Thompson, 22, Oosville, California. December 20, 1969.  
 James Clarence Baker, 46, Mt. Vernon, to Ruth Mae Synatzak, 52, Kokomo, Indiana. December 29, 1969.  
 James Leon Frith, 21, Route 1, Brodhead, unemployed, to Norine Hayes, 18, Route 1, Mt. Vernon. January 2, 1970.  
 Earl Benton Cromer, 23, Mt. Vernon, factory worker, to Wanda Jean Todd, 22, Route 1, Brodhead. January 3, 1970.  
 Carter Renner, 25, Route 1, Mt. Vernon, unemployed, to Emmie Jewell Cox, 21, Route 1, Mt. Vernon. January 13, 1970.

now apply for benefits under the Federal Coal Mine Health and Safety Act at any social security office, according to James Mustian, Social Security Manager in Somerset. "The important thing right now is for every eligible person to make an application to avoid possible loss of benefits. If a claimant is found eligible, benefit payments will be retroactive to the date of filing an application."  
 "Actual payment of benefits under the new law cannot begin right away," Mustian stated. "These are not social security benefits, and before payments can begin, Congress will need to appropriate money for them." He also pointed out that additional information and medical evidence would be needed in such cases. "The additional information can be furnished later," Mustian said.

**Social Security News**

The amount of benefit is about \$136 per month for the disabled minor widow and a maximum of about \$272 a month for a family with three or more dependents. The application for benefits may be mailed to any social security office if a personal visit is inconvenient, Mustian said.



Severe case of drafty chills and anxiety... needs immediate conversion to flameless, worry-free electric heat

And your home is probably half cured right now!  
 Converting to electric heat, you have a wide choice of systems. But if your present heating is a forced-air type, your electric furnace installation is already half completed. In any case, electric heat — flameless, clean, even — is the modern cure for what ails any drafty home that's heated the worrisome old-fashioned way. And electric heat is economical — freeing you from service contracts, seasonal check-ups, maintenance and repair bills.  
**Get the facts.** Call our nearest office for an accurate estimate on all costs of converting to and enjoying flameless electric heat. Then you make the decision.  
 Electric heat is pure comfort

**KU KENTUCKY UTILITIES COMPANY**  
 Six rate reductions since 1962

**SPARKS FLOWER SHOP**

**EVA SPARKS OF SPARKS FLOWER SHOP WANTS TO TAKE THIS OPPORTUNITY TO TELL HER MANY FRIENDS & CUSTOMERS THAT SHE STILL OWNS & OPERATES THE SPARKS FLOWER SHOP & WILL CONTINUE TO DO SO IN THE SAME CONSIDERATE & CONSCIENTIOUS MANNER THAT SHE HAS IN THE PAST.**

**EVA SPARKS**

**resolution... an extension phone in seventy**

**Kentucky Telephone Co.**

**For The Best In Appliances, See FRIGIDAIRE & SPEED QUEEN AT APPLIANCE SERVICE CENTER**  
 Repair Work  
 Phone 256-2626 Roy Winstead

**BRODHEAD HARDWARE CO.**  
 ZENITH - SPEED QUEEN - PHILCO MAYTAG  
 Plumbing - Heating Sales & Service  
 Main St. Ph. 758-3131 Brodhead, Ky.

Dealers in HOTPOINT Refrigerators & Ranges  
 ADMIRAL - ZENITH - MOTOROLA Television UNICO - Deep Freezers  
**ROCKCASTLE FARM SERVICE**  
 William St. 256-2516 Mt. Vernon, Ky.

# County Agent's Notes

By: H. Lee Durham

**Beef Cattle Round-Up Day**  
 Feb. 5th at UK  
 The University of Kentucky College of Agriculture will host the Animal Beef Cattle Round-Up Day, February 5th in Lexington. Guest speakers will feature Charles E. Boyles, Research Coordinator for the Eastern Ohio Agricultural Research Development Center, at Wooster, Ohio, and Dr. Larry V. Cundiff, USDA Agricultural Research Service, and associate professor of animal science at the University of Nebraska College of Agriculture.  
 Boyles, manager of a 2,300-acre experimental farm for Ohio State University, will discuss the importance of beef cattle in Kentucky.  
 Cundiff is a specialist in beef cattle breeding and will discuss the new breeds of beef cattle in the industry.

Registration will begin at 12:30 p.m. in the UK Agricultural Science Center with an address at one o'clock by Dr. Charles E. Barnhart, Dean of the UK College of Agriculture. All meetings will be held in the Ag. Science Center.  
 The registration fee of \$3.00 includes attendance and the Round-up banquet at 7:00 p.m. at the Springs Motel. Dr. Roy C. Gray, Jr., President of the Purebred Herds of America Inc., will be the dinner speaker.  
 The activities include the annual meeting of the Kentucky Feeder Calf Sales Association and the Kentucky Cattlemen's Association.

**Seeding Time is Near for Renovated Fields**  
 The number of grass fields being renovated will increase again this year, and it couldn't come at a better time. Cow numbers continued to increase, and the influence of last September's drought is still being felt. A renovated field will give us more good feed per acre. The best time to seed these fields is in mid-

February to mid-March. In case the weather caught you before you completed everything, 2-22-70, 500g are the steps to be completed this spring for maximum success.

- (1) Pull a soil test and apply needed lime and fertilizer. Nitrogen is not needed. Actually, nitrogen favors the established grass instead of the new legumes.
- (2) Tarp up about 50 percent or more of a good sod using a field tiller, cultivator, or disk harrow. On rolling land, till on the contour. Just ahead of seeding, smooth the soil.
- (3) Seed adapted legumes at the rate recommended for seeding along. Use certified seed when available. Be sure that you inoculate the legume seeds with the correct nitrogen-fixing bacteria at seeding time.

Some seeding rates, in pounds per acre, for renovating: (1) Ladino white clover, 1-2 lb., and Kenland red clover, 4-6 lb.; (2) Kenland red clover 7-9 lb.; (3) Alfalfa, 8-10 lb. and Ladino white clover, 2-1 lb.

**Tobacco Growers**  
 Chlorinated hydrocarbon insecticides, with the exception of endosulfan (Thiodan), are not being recommended for use on tobacco this year. This is in order to reduce the level of chlorinated hydrocarbon residues in cured leaf. We anticipate that a reduction in chlorinated hydrocarbon residues will be necessary in order to maintain a continued market demand for cured leaf.

For this reason we no longer recommend the use of certain chlorinated hydrocarbons for use in tobacco, either mixed with fertilizers or as sprays or dusts.

Millet is used in Europe in beer-making.

More than half of the 276-million people residing in Mexico, Central and South America, are in Brazil and Mexico.

# Library Notes

New books delivered to the Rockcastle County Library.

**AMERICAN EPIC**, by Alick Marriott and Carol Racklin. An excellent history of the American Indian.

**A BOOK AND A LOVE AFFAIR**, by Helen Bevington. In this delightful memoir, a noted poet of light verse, writer, and professor tells what it was like in the turbulent thirties.

**BROADWAY'S GREATEST MUSICALS**, by Abe LaFite. This entertaining book offers a wealth of information: detailed summaries of plot, score, and choreography, amusing and poignant backstage anecdotes, descriptions of costumes and sets, and excerpts from contemporary reviews.

**THE CASE OF THE FABULOUS FAKE**, by Erle Stanley Gardner. Another thrilling Perry Mason mystery - this time concerning a young, blond beautiful client who wanted to disappear.

**DAUGHTERS OF EARTH**, by Judith Merril. One of science fiction's most distinguished names presents three novelettes which are highly exciting and imaginative.

**HATSHEPSUT**, by Evelyn Wells. A brilliantly researched biography of the beautiful woman who became Egypt's outstanding queen 3,500 years ago.

**I DIDN'T COME HERE TO ARGUE**, by Peg Bracken. Here are a wondrous variety and startling range of original observations, laced with laughter, alive with anecdotes and sparked with surprises, by the author of "The I Hate to Housekeep Book."

**MAKING THINGS GROW**, by Thalassa Cruso. Here, at last, for everyone who has ever wanted to grow beautiful houseplants is a book that dispels the tire-

some myth of the green thumb and shows exactly what to do to make your potted plants flourish.

**THE MAN IN THE YELLOW RAFT**, by C.S. Forester. Eight stories about the lives of men who served with the United States Navy during World War II.

**THE MOUSE ON WALL STREET**, by Leonard Wibberley. Never has the "money game" been more deliciously exposed than in this ingenious satire.

**MYSELF A MANDARIN**, by Austin Coates. The experiences of a Special Magistrate in the New Territories of Hong Kong make delightful reading and bridges the gap between East and West with humor and wit.

**NORMA JEAN**, by Fred Guiles. A complete and comprehensive biography of Marilyn Monroe.

**PICTURE OF GUILT**, by Michael Innes. The author's knowledge of the world of art, his wit, and his unflinching skill at sustaining suspense have been combined into a novel of mystery and entertainment.

**PRESIDENTIAL LOTTERY**, by James Michener. The author reviews the origin and development of the electoral college and outlines suggested reforms. Appended material includes the text of proposed constitutional amendments.

**A REDHEAD IN RED SQUARE**, by Debbie Sherwood. Miss Sherwood gives us a fresh look at the Soviet scene and at some very human Soviet citizens.

**THE SPOTTED SPHINK**, by Joy Adamson. A fascinating animal story of a cheetah which the author raised as a pet and decided to restore to its wild heritage.

**THE SPY WHO SPOKE POISON**, by Philip Wylie. Mr. Wylie utilizes an exotic background and his own vast knowledge of marine biology to enhance an extraordinary novel of intrigue and suspense.

**A TREASURY OF WITCHCRAFT**, by Harry Wedeck. Here is a source book of the magic arts from the earliest times to the present day.

**WHAT'S LEFT**, by Berton Roueche. Very much in the public consciousness today is the problem of conservation in America. As a naturalist and writer Mr. Roueche is especially qualified to ask exactly what is left of our woodlands, lakes, rivers, and game reserves.

# MAN, IS HE SICK!

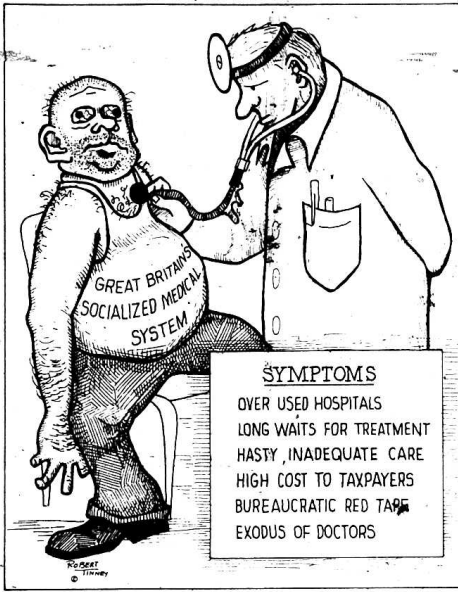

**SYMPTOMS**  
 OVER USED HOSPITALS  
 LONG WAITS FOR TREATMENT  
 HASTY, INADEQUATE CARE  
 HIGH COST TO TAXPAYERS  
 BUREAUCRATIC RED TAPE  
 EXODUS OF DOCTORS

**AFTER ALL**, by Marilyn Cohen and Marian Fox. A dessert cookbook for everyone.

**CECIL RHODES AND THE PRINCESS**, by Brian Roberts. The lives of Rhodes and Princess Catherine Radziwill are followed alternately until they met at the time of the inquiry into Rhodes' part in the Jemson Raid, a scandalous attempt at empire building. An exciting bit of historical reconstruction.

**THE CROOKED SHAMROCK**, by C.B. Gifford. An

amusing Irish fantasy about a plot to kidnap the Prince of Wales.

**FOOTPRINTS ON THE MOON**, by the Writers and Editors of The Associated Press. Here we have the inside story of how America won its race to the moon. The story of the men who died and the other men who sweated to make man's greatest effort succeed.

**FOR LOVE OF A DOCTOR**, by Elizabeth Seiffert. A varied and fascinating host of characters and a

(Cont. to 5)

# SPECIAL PORTRAIT OFFER



Friday  
 Jan. 23,  
 1970  
 10 a.m.-5 p.m.

No Age Limit - Satisfaction Guaranteed!

GROUP PORTRAITS  
 \$1.00 Per Person

Limit 1 Per Person  
 2 Per Family

-BRING A FRIEND-

No Appointment Necessary  
**BIG 8x10 PORTRAIT ONLY 59c**  
 .49c Handling

**Cromer's \$1 Store**

Mt. Vernon, Ky.

# BRODHEAD CAFE AND ANTIQUES

Under New Management  
**PLATE LUNCH SERVED 7 DAYS A WEEK 90c**

Mr. & Mrs. Dale Brummett

# ACCOUNTS NOW INSURED TO

# \$20,000.00

# BY FEDERAL DEPOSIT INSURANCE CORPORATION

# 5% PAID ON CERTIFICATES OF DEPOSIT

# 4% PAID ON REG. PASSBOOK SAVINGS

# THE BANK OF MT. VERNON

Mt. Vernon, Ky.

# PHILCO WRINGER WASHER



# PHILCO REFRIGERATOR WITH GLASS DOOR



# PHILCO Real Value



# PHILCO Real Value



# PHILCO Real Value

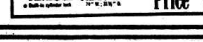

# NEW STORE

# OPEN



# Discount Furniture, TV and Appliances

125 North Broadway Berea, Ky. 986-4144

Open Monday - Thursday 8 a.m. - 8 p.m.

Friday - Saturday 8 a.m. - 10 p.m.

We Service What We Sell

Free Delivery

**PHILCO**

# Around BROADHEAD

### NAME CHOSEN

Mr. and Mrs. Preston Parrett of Broadhead have chosen the name, Audrey Tanya, for their second child and second daughter born January 9 at the Ephraim McDowell Hospital in Danville.

She weighed seven pounds, fourteen ounces at birth and was also welcomed home by her sister, LaJoy Lynn.

50th Wedding Anniversary January 17 with an open house. Mrs. Nina Crabb and daughter flew in from Long Beach, California to be with them. All attended reported a grand time.

Mr. and Mrs. Urban Hamm and Byrda McCall are visiting friends in Florida this week.

Rev. and Mrs. John Zupanic were in Lexington Thursday on business.

### Personals

Mr. and Mrs. Harry Harmon of Mt. Vernon were Sunday guests of Mr. and Mrs. Sherman Holcomb and Leonard.

Mrs. Edzie Hesterman of Louisville is visiting her sister, Mrs. Billy Bussett, and family.

Mr. and Mrs. Harold Vanhook and family of Somerset spent Sunday with her parents, Mr. and Mrs. B.C. Riddle.

Johnny Lunsford was home over the week end.

Mr. and Mrs. Richard Cheatham visited his parents, Mr. and Mrs. C.D. Cheatham, in Columbia Saturday.

Mr. and Mrs. Russell Atkinson celebrated their



**CELEBRATE ANNIVERSARY**-- Mr. and Mrs. R.H. Atkinson, Sr., of Broadhead, celebrated their Golden Anniversary with an open house Saturday, January 17 at their home. The couple's children, Mrs. Ruby McKinney of Louisville, R.H. Atkinson, Jr. of Cincinnati, Ohio, Mrs. Nina Cash of Westminster, California, and Mrs. Madge Harp of Trenton, Ohio, were all home with their parents on this occasion. Four of their grandchildren and eighteen of their great grandchildren were also present for the occasion. A highlight of the festivities was the presence of Frank F. Robbins, the Magistrate who performed the ceremony 50 years ago, who is shown in the above photo with Mr. and Mrs. Atkinson.

Mrs. Viola Cox was in Mt. Vernon last week to consult a doctor.

Mr. and Mrs. Lester Helton are spending a few days with his brother, Mr. and Mrs. John Helton, and family in Ohio.

James Cass of Lexington and two friends were here Saturday visiting.

Mrs. Elizabeth Huff was Sunday dinner guest of Mrs. Mary Martin.

Mr. and Mrs. Carl Brock and children were in Richmond Tuesday visiting her parents, Mr. and Mrs. Hickley, Middleton, and her sister, Mrs. Stella Perry of Waco.



**IN GERMANY**-- Pfc. Daniel Robinson, son of Mr. and Mrs. John Robinson of Orlando, is now stationed with the U.S. Army in Germany. Pfc. Robinson has one year of his tour of duty left.

Alex Proffitt is home from the hospital. We wish him a speedy recovery.

Mr. and Mrs. Dewey Cromer and Ricky Dale attended church at Blue Springs Sunday.

Carl Brock and James Neale left for Ft. Lauderdale, Florida Sunday on business.

Mr. and Mrs. Olan Burton moved to the Levi Bishop home in Broadhead.

Mr. and Mrs. W.G. Cass are spending their vacation in Brownsville, Texas. While there, they plan to visit old Mexico and Mr. and Mrs. Millard Allen, who are spending the winter in Texas.

We were sorry to hear of the death of Charlie DeBorde who passed away at the Rockcastle County Baptist Hospital. We extend our sympathy to the family and relatives.

Mr. and Mrs. Tip Adams were in Junction City Friday night visiting Mr. and Mrs. Jimmy Adams and son.

Mr. and Mrs. Dewey Cromer were Wednesday night guests of Mr. and Mrs. Carl Brock at Crab Orchard.

Mr. and Mrs. Charlie Brown and daughter of Milford, Ohio visited her parents, Mr. and Mrs. Edward Harper, Saturday evening.

Mrs. Mary Francis Robbins is home after spending a few days in the hospital at Mt. Vernon. We wish her a speedy recovery.

Mr. and Mrs. Roman McFerron were Sunday guests of Mr. and Mrs. Carl Brock at Crab Orchard.

Lonnie Brock of London, who spent a few days recently at the Central Baptist Hospital in Lexington, is reported much improved. He spent a few days with his sister, Mrs. Edward Lamb, and family at their home here.

We were sorry to hear of the passing of Carter Roberts of Indiana. He is the son-in-law of Mr. and Mrs. Henry Holcomb. We extend our sympathy to the family and relatives.

Heartfelt sympathy is also extended to the family of Bill Randolph.

We were sorry to hear of Cletis Brown being injured in a car accident Saturday night. He was taken to the Rockcastle County Baptist Hospital for treatment of injuries.

Sunday guests of Mr. and Mrs. Ernest Robbins were Mr. and Mrs. U.G. Baker and Mrs. Myrtle Burger.

Roy Sayers of Covington was the week end guest of Mr. and Mrs. J.C. Newland.

Mrs. Georgia Thompson is recovering from injuries received in a car accident on the Ottawa Road December 26.

Mr. and Mrs. Dale Brummett have taken over the management of the Broadhead Restaurant.

Mr. and Mrs. Carlos Sluder and family of Kings Mountain visited Mr. and Mrs. Dale Brummett and daughter Saturday night.

**BIG COUNTRY MUSIC SHOW**  
In Person  
**Conway Twitty**  
At The  
**HOWARD THEATRE**  
**THURS. JAN. 29**  
**2 SHOWS - 7:30 & 9:30**

**PUBLIC AUCTION**  
50 ACRE BABY FARM  
**SATURDAY, JAN. 31, 1970**  
**AT 1:30 P.M.**

Located three miles from Broadhead, seven miles from Mt. Vernon on Negro Creek Road.

I have been employed by Mr. and Mrs. Debra Bussett to sell to you this well located 50 Acre Baby Farm on Public Auction on the above date and time. Mr. Bussett is taking over an Auction House in Mason, Ohio and has no further use for this farm.

Improvements consist of a 6 room house, 1 barn and all necessary out buildings. This farm is well watered by one pond and one spring. The tobacco lease for 1969 was 47 acres.

Terms are 20% down and the balance with the deed within 30-60 days.

Possession: Immediately

For further information see the owners, Mr. and Mrs. Bussett or

**CECIL LANE, AUCTIONEER**  
**LANCASTER, KY.**  
**Phone 792-2481 Office**  
**792-3354 Home**

# Soil Conservation News

Of all perennial grasses, tall fescue (Ky 31) adapts best to the hill land and frippan soils of Rockcastle County. It is estimated that nearly 250,000 acres of fescue have been seeded since 1946 when John Houston seeded the first fescue seed in this county.

"Charlie DeBord" (Cont. From Front)

The Ottawa Baptist Church with Rev. J.H. Strick officiating. Burial was in the DeBord Family Cemetery. Watson Funeral Home is in charge of arrangements.

"Smith Child" (Cont. From Front)

Each year we are learning how to better manage hill land soils for pasture-as well as other uses. For instance, to prevent the ravages of erosion caused by heavy rains, farmers sow fescue along with legumes such as red clover, ladino clover, or lespedeza. Lime along with phosphate and potash applied to these fields of fescue and a legume, means feed for the increased numbers of livestock found in this area. Fescue is a rugged, hardy grass that withstands rough treatment and is excellent in erosion control.

held Saturday afternoon, January 17 at the Cox Funeral Home Chapel with Bro. Eugene Bradley officiating. Burial was in the Ponder Cemetery.

"Ramblings" (Cont. From Front)

When legumes "playout" in fescue stands, they can be reestablished by killing a part of the fescue stand by disking, bog harrowing, tilling or by spraying, then overseeding with the legumes, and at the same time applying the necessary lime, phosphate and potash. Farmers are finding, too, that they can grow corn for grain or silage on rolling land where fescue sod has been killed or completely suppressed by chemicals and then sod planted. Unless fescue is thoroughly killed corn yields suffer. Corn yields of over 100 bushels per acre and silage of over 20 ton per acre have been reported on sod planted fescue fields.

business for themselves were aware of the myriad tax forms the government requires being filled out numerous times throughout the year, we feel sure that this alone would adequately dampen their enthusiasm. However, just like Winter, April 15th and all it entails must be endured and if I have another person say to me "why I don't know why you don't just do it and get it out of your way," there may be maybe com-

**NOW OFFERED IN ROCKCASTLE COUNTY**  
**Burton's Home Repair Service**  
Plumbing, Electrical, Heating, Air Conditioning, Painting (small jobs), and Roof Repairs.  
"Don't Fuss -- Call Us!"  
**256-4178**

**SALE! SALE! SALE!**  
**Croutcher - Williams**  
**MOTOR COMPANY**  
**BIG HILL AVE. RICHMOND, KENTUCKY**

**IS BADLY OVERSTOCKED WITH USED CARS. THESE PRICES WILL BE GOOD ONLY UNTIL THEIR INVENTORY IS REDUCED. HURRY AND GET ONE OF THESE GOOD CONDITIONED USED CARS AT AN UNBELIEVABLY LOW PRICE. MANY ARE ONE-OWNER CARS AND MANY HAVE FACTORY WARRANTY REMAINING. NOW IS THE TIME HURRY! NO PAYMENT DUE UNTIL MARCH 7, 1970!**

	WAS	NOW	REDUCED AGAIN
69 BONNEVILLE, 4 Dr., HT, Full Pwr, Air Cond.,	4295.00	3890.00	3865.00
69 CATALINA, 4 Dr., Full pwr, Air Cond.,	3595.00	3240.00	3215.00
68 CHEVELLE, Malibu, 2 Dr., HT, Auto., Pwr., v8	2395.00	2110.00	2085.00
68 JAGUAR 2 Dr., 1959-66	1995.00		
68 CHRYSLER 300, 4 Dr., HT, All pwr., Air Cond.	3000.00	2788.00	2763.00
68 MUSTANG, 2 Dr., 390, 4 Speed	2295.00	1999.00	SOLD
68 FORD Fairlane, 2 Dr., 6 Cyl., Auto.	1895.00	1660.00	1635.00
68 TORINO GT, Auto., V/8, Pwr.	2495.00	2288.00	2263.00
68 BONNEVILLE, 4 Dr., HT, Auto., Pwr., Air Cond.	3195.00	2980.00	2955.00
68 IMPALA, 2 Dr., HT, Auto., Pwr., Air Cond.	3000.00	2840.00	2815.00
67 IMPALA, 2 Dr., HT, Auto., Power	1995.00	1788.00	1763.00
67 TEMPEST Custom, 2 Dr., HT, Auto., Pwr. Air Cond.	1995.00	1688.00	1663.00
67 GTO, Conv., 4 Speed	2195.00	1880.00	1855.00
67 FAIRLANE 500, 2 Dr., HT, V/8, Auto.	1895.00	1629.00	SOLD
67 LEMANS, Conv., Auto., Pwr.	1995.00	1720.00	1695.00
66 BUICK, 225, 4 Dr., Pwr., Air Cond.	1895.00	1640.00	1615.00
66 IMPALA, 2 Dr., HT, 390, 4 Speed	1495.00	1140.00	1115.00
66 CATALINA, Conv., Auto., Pwr.	1895.00	1389.00	SOLD
66 CADILLAC, 4 Dr., Sedan, De-Ville, Air Cond.	2895.00	2460.00	2435.00
66 CATALINA, 4 Dr., Auto., Pwr.	1450.00	1100.00	1075.00
66 BONNEVILLE, 4 Dr., HT, Auto., Pwr.	1595.00	1388.00	1363.00
66 IMPALA, 2 Dr., HT, 6 Cyl., Auto.	1395.00	1220.00	1195.00
66 RAMBLER, Green, 6 Cyl., 5 Spd. Shift	1195.00	960.00	SOLD
66 CATALINA, 4 Dr., HT, Auto., Pwr.	1395.00	1140.00	SOLD
66 GTO, 2 Dr., HT, 4 Speed	1695.00	1440.00	1115.00
66 BUICK, Le-Sabre, 2 Dr., HT	1695.00	1470.00	1445.00
65 TEMPEST, 2 Dr., V/8, Auto.	1095.00	920.00	895.00
65 BONNEVILLE, 4 Dr., HT, Auto., Pwr.	1595.00	1240.00	1215.00
65 CATALINA, 4 Dr., Auto.	1095.00	880.00	863.00
65 CADILLAC, 4 Dr., Pwr., Air Cond.	2295.00	1860.00	1835.00
65 FORD, Galaxie 500, 4 Dr., Auto.	1095.00	880.00	855.00
65 CATALINA, 2 Dr., HT, Auto., Pwr.	1395.00	1080.00	1055.00
65 GTO, 2 Dr., HT, 4 Speed	1495.00	1260.00	SOLD
64 CHEVELLE, Conv., V/8, Auto., Pwr.	795.00	640.00	SOLD
64 FAIRLANE 500, 2 Dr., 6 Cyl., 5 Spd. Shift	895.00	625.00	SOLD
64 CHEVELLE, Conv., V/8, Auto.	895.00	660.00	635.00
64 CATALINA, 2 Dr., Auto.	785.00	610.00	585.00
64 BONNEVILLE, 4 Dr., HT, All pwr., Air Cond.	1095.00	895.00	870.00
63 BUICK, Special, 2 Dr., Auto.	495.00	280.00	255.00
63 JEEP New Yorker, 4 Wheel Drive	895.00		SOLD
63 FORD, 4 Dr., V/8, Auto.	795.00	610.00	585.00
63 GRAND PRIX, 2 Dr., Auto., Pwr.	795.00	580.00	555.00
62 CADILLAC, 4 Dr., HT, Auto., Air Cond.,	1095.00	510.00	485.00

**TRUCKS**

69 GMC, Pick up, Long Wheel Base, 8000 Miles--Sold	
68 GMC Pick Up, Automatic	
68 GMC, 2 Ton, Flat & Rocks	
68 GMC, Pick Up, Long Wheel Base	
66 INTERNATIONAL Tandem, 2 Ton, Cab and Chassis	
66 JEEP Universal-Like New	
66 FORD Pick Up	
65 CHEVY Pick Up	
59 INTERNATIONAL, 2-Ton Flat -- SOLD	
59 GMC 1 1/2 Ton Flat	
57 DODGE, Pick Up	
54 CHEVY, Pick up	

A bugle has no valves.

