

FINANCIAL STATEMENT (From 10)

Table with 2 columns: Item and Amount. Includes Capital Outlay Fund, Reimbursement, and TOTAL OF ALL FORMS F-40-C's.

APRIL

Table with 2 columns: Item and Amount for the month of April. Lists various expenses like travel, salaries, and supplies.

MAY

Table with 2 columns: Item and Amount for the month of May. Lists various expenses similar to April.

Table with 2 columns: Item and Amount. Lists various expenses like film, printing, and supplies.

TOTAL OF ALL FORMS F-40-C's \$32,799.36

FINANCIAL STATEMENT

Table with 2 columns: Item and Amount. Summary of financial statement including balance and receipts.

RECAPITULATION AND BANK RECONCILIATION

Table with 2 columns: Item and Amount. Reconciliation table showing balance at beginning of year, receipts, and disbursements.

Name of Depository Bank - The Bank of Mt. Vernon, Mt. Vernon, Kentucky. Date - June 30, 1973.

Signed Lloyd G. Shutts, Treasurer

County Board of Education. This is to certify that the balance to the credit of the Rockcastle County Board of Education account on June 30, 1973 was \$372,866.76.

Signed Jess F. Bullock, Vice President

Official of Depository Bank

Sworn to and subscribed before me this 28th day of July, 1973.

/s/ Shirley Cox Notary Public, State of Kentucky

My commission expires October 4, 1976

Year Ending June 30, 1973

Rockcastle County School District, County of Rockcastle.

RECEIPTS

Table with 2 columns: Item and Amount. Receipts table including revenue from local sources, other revenue, and rental of school facilities.

Table with 2 columns: Item and Amount. Revenue from State Sources including Foundation Program and other.

Table with 2 columns: Item and Amount. FEDERAL AID THROUGH THE STATE including Public Law 89-10 and other.

Table with 2 columns: Item and Amount. REVENUE DIRECT FROM FEDERAL SOURCES including Public Law 87-4 and other.

Table with 2 columns: Item and Amount. SALE OF PROPERTY including Real Estate and Equipment.

Table with 2 columns: Item and Amount. INSURANCE RECOVERY including Fire & Extended Coverage.

Table with 2 columns: Item and Amount. REIMBURSEMENT including Reimbursement for Transportation.

Table with 2 columns: Item and Amount. RECEIPTS including Total Non-Revenue Receipts and Total Receipts (B+C).

Table with 2 columns: Item and Amount. TRANSFERS - STATE FUNDS including Foundation Program Capital Outlay Fund.

Table with 2 columns: Item and Amount. TRANSFERS - FEDERAL FUNDS THROUGH STATE including School Food Services and other.

Table with 2 columns: Item and Amount. OTHER TRANSFERS including Refunds and Total Below-the-Line Receipts.

Table with 2 columns: Item and Amount. RECEIPTS including Total of All Receipts (D+E) and Total All Receipts Plus Balance (A+F).

DEPARTMENT OF EDUCATION

Table with 2 columns: Item and Amount. ORDERS OF THE TREASURER (Claims Only) for July 1972.

Table with 2 columns: Item and Amount. CLAIMS for August 1972.

Table with 2 columns: Item and Amount. CLAIMS for September 1972.

Table with 2 columns: Item and Amount. CLAIMS for October 1972.

Table with 2 columns: Item and Amount. CLAIMS for November 1972.

Table with 2 columns: Item and Amount. CLAIMS for December 1972.

Table with 2 columns: Item and Amount. CLAIMS for January 1973.

Table with 2 columns: Item and Amount. CLAIMS for February 1973.

Table with 2 columns: Item and Amount. CLAIMS for March 1973.

Table with 2 columns: Item and Amount. CLAIMS for April 1973.

Smiley urges growers with yellowing plants or other tobacco problems to contact the local County Extension Agent for help in identifying and solving the problems.

Re-Entry Rules for Treated Fields Now In Effect - A revised federal agency standard for the re-entry of farm workers into fields sprayed with certain chemical pesticides went into effect on July 13.

The revised standard requires a similar standard which was set to go into effect on June 18, but was withdrawn before that date.

The regulations in the standard set re-entry intervals for fields treated with any of twelve organophosphorous pesticides, including Guthion, Di-Syston and Azodrin.

In order to comply with the regulations, a farmer-employer must warn employees who are expected to be working in an area treated with one of the two specified pesticides.

The warning can be given orally or by posting signs. In either case, however, the farmer-employer must keep a written record of the warning for one year.

The major difference between the amended standard and the earlier standard is the separation of field re-entry times into two categories under the new standard.

The University of Kentucky Cooperative Extension Service is supplying information to farmers to keep them up to date on the new regulations.

Smoker Says: Careless campers can cause chaos - always be careful with fire!

Advertisement for 'STRETCHING YOUR Good dollar...' with a cartoon illustration of a person stretching a dollar bill.

Advertisement for 'WHAT HAPPENED TO OUR OLD CAMPING SPOT?' with an illustration of a campsite and text about USDA grades.

FINANCIAL STATEMENT (From 12)

Table listing financial statements for November 1972 and December 1972. Includes categories like 'TOTAL OF ALL F-40's', 'NOVEMBER, 1972', and 'DECEMBER, 1972' with various sub-entries and amounts.

Table listing financial statements for January 1973. Includes categories like 'TOTAL OF ALL F-40's', 'JANUARY, 1973', and various sub-entries with amounts.

LOUISVILLE, Ky.—There's more to a horse show than meets the uneducated eye, as William M. Munford, manager for the Kentucky State Fair Home Show, well knows. "I don't think a lot of people realize exactly how much the Kentucky State Fair and especially the horse show means to the economy of Louisville as well as the state of Kentucky," commented Munford.

Refered to as the World Championship Horse Show, the Louisville event provides a great economic boon to the \$235 million tourist business in Kentucky through use of motel and hotel rooms, consumption of horse feed, and the purchase of tack and harness, Munford said.

For the economy of the state, the saddle horse industry means much more than the thoroughbred industry on a county level, Munford said. "You only have pari-mutuel tracks in five counties in Kentucky, and the major horse shows are fairly concentrated," he said. "But there are saddle horses all over the state and there are horse shows in every county. Because most shows are sponsored by civic organizations, the proceeds are returned to the community. Saddle horses also contribute through use of labor, feed and equipment."

In addition to its economic contributions, Munford said that another appeal of the saddle horse industry is its family-type involvement. Often the same show, the entire family will participate in riding, training and grooming.

"This is unlike the thoroughbred or standardized industry, where most of the involvement is with the trainer and the rider or driver," said Munford. "Racing is a spectator sport whereas the horse show is family centered. The whole family can actively participate in as well as watch."

The horse show is important to young people because of its competitive spirit and its opportunity for involvement. Munford said. "Managing the show is a year-round planning job. Concerns setting up classes, ordering trophies and obtaining class sponsors, in addition to a multitude of other details. The gigantic rig inside the Fair and Exposition Center where the show will be held, must be filled with 2,000 cubic yards of dirt, packed and covered with tarbank before it is ruled in top show condition. "It's a lot of work," said Munford. "But it's a lot of fun."

By tradition, the Louisville show is considered by horsemen as the world's championship for saddle horse competition. The Kentucky Derby for thoroughbreds.

The first five-galled crown was won by Richelieu King in 1954. It is competing for the Kentucky Derby for thoroughbreds.

The first five-galled crown was won by Richelieu King in 1954. It is competing for the Kentucky Derby for thoroughbreds.

The first five-galled crown was won by Richelieu King in 1954. It is competing for the Kentucky Derby for thoroughbreds.

The first five-galled crown was won by Richelieu King in 1954. It is competing for the Kentucky Derby for thoroughbreds.

The first five-galled crown was won by Richelieu King in 1954. It is competing for the Kentucky Derby for thoroughbreds.

FINANCIAL STATEMENT (From 13)

Table listing financial items and amounts, including London Laundry, Thompson's Sanitary Supply House, Inc., C.G. Cox, etc.

TOTAL OF ALL F-40's

FEBRUARY

Table listing financial items and amounts for February, including Basic Adult Educ., Kenneth Adams, Rudy Burdette, etc.

Table listing financial items and amounts, including Mt. Vernon Automotive, Inc., Wayne Sales, Inc., C.T. Massey Motor Co., etc.

TOTAL OF ALL F-40's

MARCH, 1973:

Table listing financial items and amounts for March, including Lewis Adams, James R. Bradley, Edna Cameron, etc.

TOTAL OF ALL F-40's

Table listing financial items and amounts, including Cumberland Welders Supp. Co., Inc., C.T. Massey Motor Co., Wheel & Axle Service, etc.

TOTAL OF ALL F-40's

APRIL, 1973:

Table listing financial items and amounts for April, including Basic Adult Educ., Kenneth Adams, Rudy Burdette, etc.

KENTUCKY NEEDS MONEY FOR WATER POLLUTION. By Marva Gray... Environmental Protection Agency (EPA)... The 'needs' survey... 'Right now we have about 100 applications for grants and only enough to make partially assist ten of those communities.' Harris continued.

The needed \$2.2 billion breaks down into five steps for reaching the 1983 water quality requirements... 'Back in 1972, Kentucky received \$32 million in construction grants for building waste treatment facilities...'



NEW WHEELS for the Kentucky Department of Parks were displayed on the mall at Frankfort's Capital Plaza. Recreation Division personnel of the department examine some of the nature exhibits that will be featured on the new Kentucky State Parks Science and Nature Mobile Unit. From left are Chuck Rippey, state naturalist, Bill Marshall, assistant recreation director, and Carl Stout, recreation director. The unit will be traveling to various parks and used to literally "roll in" a nature study for visitors. It will carry nature exhibits, aquatic life and even microscopes to study the minute designs of plant and animal life.

"JUDGE BIRD"
(Cont. from front)

London and continued practice there until elected to the Court of Appeals in 1956. He served on the Appeals of Kentucky for a full eight-year term. After leaving the Court of Appeals, Judge Bird intended to re-enter active practice but because of ill health was forced to retire until his decease.

"STATE FAIR"
(Cont. From Front)

Friday, August 17 and continues Tuesday, Wednesday and Thursday. The West Wing Swine Pavilion features Swine competition from Saturday, August 18 through Thursday, August 23. Rabbit and Pigeon judging begins Sunday, August 19, followed by poultry on Monday, August 20.

Over 45 years ago the idea of bringing life theatre to a fair was introduced at the Kentucky State Fair. Since then, drama and the visual arts have become a part of our fair tradition. This year's Kentucky's pioneer heritage again comes to life in dramatic presentations by the Daniel Boone Players. Other offerings will be staged by the Stephen Foster Story Players and Pioneer Playhouse. This year's Kentucky State Fair also sponsors numerous art displays and 4-H Variety Shows. All of this and more is free and open to the public.

As in past years, a wide variety of entertainment will be provided by the Kentucky Hotel Motel Association, Kentucky Department of Fish and Wildlife

August 23-25.

The cameras of WAVE-TV will focus on Fair activities as TV Showcase returns with special programming throughout the Fair. WAVE's Morning Show will originate from the Fair daily August 20-25.

Fair regulars should not be overlooked, with 41 and 47 exhibits, Livestock Displays, Quarter Horse Shows, Rooster Crowning, Pipe Smoking Contest, Military Displays, and many other attractions, all being part of the 1973 Kentucky State Fair.

A wide variety of musical entertainment is found among the many paid attractions at this year's Fair.

Opening the Fair music scene this year is the popular Texas born singer-songwriter Mac Davis. Mac brings his easy style and smooth sound to the stadium stage August 16.

Following on August 17th will be the Bobby Goldboro Show. Widely acclaimed for both his writing and performing talents, Bobby, who is now star of his own nationally syndicated TV show, will appear in the Stadium along with Nashville's Statler Brothers.

Vintage Rock and Roll is the order of the day August 18th as the Kentucky State Fair brings Sha Na Na to town for two shows. The twelve members of Sha Na Na, who put their act together while students at Columbia University, rock on in both an afternoon and evening performance at the Fair.

Both country and pop music fans will want to be on hand August 20th as the Fair hosts Donna Fargo and Dawn featuring Tony Orlando. Miss Fargo, whose "Happiest Girl in The Whole USA" topped both country and pop charts, and Dawn, whose "The Yellow Submarine" has recently been certified gold, are sure to be Stadium crowd pleasers.

A perennial favorite, The 5th Dimension, headlines musical activities August 24th at the Kentucky State Fair. A distinctive vocal style and dazzling choreography make a performance by The 5th Dimension an event fair-goers will long remember.

The Third Annual Country and Western Spectacular, August 25th, brings to the Fair many top names in Country Music, including George Jones, and Tammy Wynette, along with Faron Young. These performers have enjoyed years of success and are certain to show the Stadium crowd why they remain among Nashville's top attractions.

The Kentucky State Fair offers more than just concerts. Rodeo fans will thrill to the excitement of the championship show in Freedom Hall, August 17-19. Five performances bring bareback riding, calf-roping and the thrilling bucking broncos to the Fair's arena. Featured during the rodeo will be Country and Western singing star Charley Pride, whose recent hit, "Kiss An Angel Good Morning," has been added to his already long list of chart-topping Country tunes.

The week of August 20-25 offers the Kentucky State Fair World's Championship Horse Show. The 1973 event will continue all week with afternoon and evening shows. Culminating the excitement will be the prestigious \$10,000 World's Championship Five-Gaited Class on Saturday night.

A fair just isn't a fair without the bright lights and excitement of the midway, and

this year the Lawrence Carr Shows bring such spine-tinglers as the "Turbo," "Spider," and the ever popular "Sky Wheel" to the Kentucky State Fair. The midway will be open every day.

Advance tickets for all these performances, except midway attractions, can be obtained by mail from the Kentucky Fair and Exposition Center box office.

The Kentucky Fair and Exposition Center is only a ten minute drive from downtown Louisville, as well as being near the airport and an easy bus ride on special Fair buses from any point in town. Entry is simple, with five convenient gates, and

there is ample parking for 27,000 cars on paved lots. Weekdays admission is only \$1.00 a carload before 11:00 A.M.

The 1973 Kentucky State Fair with something for everyone - is truly a "Family All-Fair."

PROBATION AND PAROLE UPGRADING - The Kentucky Crime Commission has announced that it has made more than \$1.67 million available to the Department of Corrections to upgrade the salary, education and training levels for all probation and parole officers across the state.

OWEN RESIGNS - Charles L. Owen, who has served as director of the Kentucky Crime Commission under three governors, has resigned to enter private law practice.

Personals

Mr. and Mrs. Walter Pennington and daughter, Mrs. Margaret Bowman and little daughter, Glenna Sue, of Dayton are visiting Mrs. Pennington's father Willis Johnson, Mrs. Dorothy French and Sue, and Mr. and Mrs. Hoover Bullock.

Mrs. Kenneth Lakes and little daughter Sherri of Berea are spending this week with her mother Mrs. Dorothy French. Mr. and Mrs. Allen Mallot, Mr. Mallot's daughter and husband, all of Cincinnati, Ohio were guests of Mrs. Mallot's parents Mr. and Mrs. Lewis Monday evening.

Mr. and Mrs. Tony Taylor and Heather of Johnson City, Tennessee have been visiting their parents Mr. and Mrs. Carlo Taylor, Linda and Ted of Brodhead and her parents Mr. and Mrs. Willie Nieceley of Brodhead.

Subscribe to the SIGNAL

AUCTION

Mr. and Mrs. Olney Sutton's

FARM MACHINERY

and

PERSONAL PROPERTY

SAT., AUG. 25TH, 1.30 P.M.

LOCATED: At Ottawa, Ky. on Ky. 1650, 6 miles South of Brodhead, 8 miles Southeast of Crab Orchard, and 9 miles West from Mt. Vernon. Turn off Hwy. 150 between Brodhead and Mt. Vernon at the Clow Factory and follow signs to sale.

FARM MACHINERY: 1969 Massey Ferguson 165 Diesel Tractor with power steering, 1970 Massey Ferguson 150 Diesel Tractor with power steering, 1971 International 140 Tractor, 717 New Holland Silage chopper - 1 year old, New Holland Blower with 80 ft. 6" pipe, Badger distributor for upright silo, 2 Farm Hand 7 ton Silage Wagons, New Holland Manure spreader - 130 bushel - less than 1 year old, New Idea one row corn picker, new holland 2690 hay baler, New Holland Hay Rake, New Holland hay crimpers/conditioner, Massey Ferguson 2 bottom 14" plows, 9 ft. Massey Ferguson disc harrow, Massey Ferguson dyno flow mower - 7 ft. cut, 26 ft. Hay conveyor with electric motor and 20 ft. extension, Little Giant corn elevator, Massey Ferguson 10" post hole digger, Massey Ferguson 13 hole grain drill, 2 Flat bottom wagons, Holland Tobacco Setter, 1-two row cultivator with 3 ft. grader blade, 5 ft. grader blade for 140 tractor, Side dresser for 140 tractor, Heavy duty cultivator for 140 tractor, Massey Ferguson 2 row corn planter with fertilizer box and attachments. Plus many many more small hand tools and miscellaneous items.

PERSONAL PROPERTY: 1 bedroom suite with springs and mattresses, dining room suite, 2 rocking chairs, odd tables, several table lamps, paper hanging sets, dishes, fruit jars, plus other miscellaneous items.

Mr. Farmer, keep in mind that all of this machinery is in excellent condition. Most all of it is less than 3 years old. Mr. Olney Sutton has a reputation for always keeping machinery in the best shape possible. If you're in the market for some fine farm machinery, don't miss this sale.

TERMS: Cash or Check with proper identification. Also financing available by contacting selling agents before sale. For further information, contact Mr. and Mrs. Olney Sutton at 758-2427, or

Ford Realty & Auction Co.

Mt. Vernon, Ky.
Office
Phone 254-4545 Nights 758-2875
COL. BILL RANDOLPH, AUCTIONEER

COL. SAM FORD
REALTOR - AUCTIONEER

COL. DANNY FORD
AUCTIONEER

of family of fair!

KENTUCKY STATE FAIR

AUG. 16-25

CALENDAR OF EVENTS

<p>Fri.-Sat.-Sun., August 17-18-19 CHAMPIONSHIP RODEO with CHARLEY PRIDE</p> <table border="0" style="width: 100%;"> <tr> <td>Performance</td> <td>Adult</td> <td>Child.</td> </tr> <tr> <td>Date - 8/17</td> <td>\$1.50</td> <td>\$2.50</td> </tr> <tr> <td>8:00 P.M.</td> <td>\$1.50</td> <td>\$2.50</td> </tr> <tr> <td></td> <td>\$1.25</td> <td>\$2.25</td> </tr> </table> <p>Date - 8/18 7:30 P.M. AS AS 8:00 P.M. AS AS Date - 8/19 1:30 P.M. AS AS 5:30 P.M. ABOVE ABOVE</p> <p>Thur., August 16 MAC DAVIS 8:00 P.M. - \$3.00 and \$4.00</p> <p>Fri., August 17 BOBBY GOLDSBORO 8:00 P.M. - \$3.00 and \$4.00</p> <p>Sat., August 18 SHA NA NA 3:30 P.M. - 8:30 P.M. ADVANCE PRICE - \$4.00 DATE OF SHOW - \$3.00</p>	Performance	Adult	Child.	Date - 8/17	\$1.50	\$2.50	8:00 P.M.	\$1.50	\$2.50		\$1.25	\$2.25	<p>ADMISSION TO FAIR ADULTS \$1.25 CHILDREN \$2.25 (12 and Under) EACH PERSON MUST PAY TO ENTER FAIR EVERY DAY Adults save 50c on State Fair Art Displays. Your state fair admission ticket may be purchased for 25c at the Stadium or Coliseum. Show tickets are \$1.00. \$2.00 and \$3.00. \$2.00 additional for each Child State Fair Admission. *over 12 and under 50c.</p> <p>Mon., August 20 DONNA FARGO AND DAWN featuring TONY ORLANDO 8:00 P.M. - \$3.00 and \$4.00</p> <p>Fri., August 24 THE 5TH DIMENSION and DON RICE III 8:00 P.M. \$4.00 and \$5.00</p> <p>Sat., August 25 COUNTRY WESTERN SPECTACULAR with GEORGE JONES TAMMY WYNETTE FARON YOUNG 2:30 P.M. - 8:00 P.M. \$4.00 and \$5.00 each performance.</p> <p>Mon.-Sat., August 20-25 WORLD'S CHAMPIONSHIP HORSE SHOW ALL PERFORMANCES - 7:30 P.M. RESERVED SEATS Thurs. \$2.00 Saturday \$3.00 Tickets may be purchased at 40c for Monday, Tuesday and Wednesday evenings - \$1.00 for Thursday, Friday, Saturday and Children 12 and under 50c.</p>
Performance	Adult	Child.											
Date - 8/17	\$1.50	\$2.50											
8:00 P.M.	\$1.50	\$2.50											
	\$1.25	\$2.25											

Building a New Home? Make Sure it's Heated Electrically.

If you're planning to use clean electric heat in your new home, follow these hints for safe, comfortable and economic operation.

- **SIZE.** Choose a heating unit that will adequately take care of your family's needs. Not too large, but not too small.
- **INSULATION.** Did you know electric heating costs for a fully insulated home can be as much as 55 percent lower than a home without insulation?
- **CAULKING.** Caulk around windows and door frames. Keep the cold air outside and the warm air in.
- **THERMOSTATS.** Have yours checked for proper operation. Turn off in unused rooms and close doors.

Electricity is too important to waste. Contact your Rural Electric system for money saving, electric efficiency hints.

The electric way is clean.

Jackson County RECC

Mount Vernon Signal

"WHERE THE BOWENWAY JOINS THE DIXIE"

THE MOUNT VERNON SIGNAL

VOLUME 86 NUMBER 49

THURSDAY, August 16, 1973

Several Attractions Set For State Fair Aug. 16-25

Kentucky's greatest annual event, the Kentucky State Fair, is in the final stages of preparation. The worlds of commerce, agriculture and entertainment will meet at the Kentucky Fair and Exposition Center August 16 through 25. More than one half million people from the Commonwealth and surrounding areas will attend Kentucky's most spectacular 10-day event.

This year's Fair promises an almost unlimited variety of entertainment and activities for the entire family. And, keeping the family budget in mind, many of these are free of charge.

Heading the list of attractions is the 15th Annual Kentucky State Fair Quarter Horse Show. Horsemanship judging and performance class competition take place in the Coliseum August 14, 15, and 16. Free pre-fair activities also abound. These include the annual Sheriff's Posse Trail Ride on Sunday, August 12, the Annual Quarter Horse Show Queen Contest to be held in Newmarket Hall, August 13 and the 4-H Horse Show Judging August 13 through 15, in the Exposition Center's East Wing.

Come and get that summertime circus feeling as "Smiley the Clown greets you on the Midway. He'll be spreading sunshine every day of the fair. M & M's Circus Internationale pitches its candy-striped tent on the East Lawn this year, with family entertainment and death-defying feats daily at 2:30 and 8:30 P.M.

In addition to the sounds of the callopie will be the ragtime music of Your Father's Mustache August 23-25. Performances are at 8:30 and 7:30 P.M. Good food and good fun have long been a part of Kentucky's State Fair tradition. Both are featured August 22 at 7:45 A.M. at the Kentucky Country Ham Breakfast. Auctioned during the breakfast will be the Grand Champion Ham. All proceeds go to charity. The price per pound of last year's ham was \$350.00. Multiply that by 15% pounds and you get a ham worth \$5,425!!!

The Kentucky Rural Electric Cooperative Corporation will sponsor a beauty contest on the Stadium Stage, August 22, at 2:30 P.M. Winners of local pageants throughout the state will contend for the title of Miss Kentucky RECC.

The 1973 Fair will again sponsor the High School Marching Band and Majorette contests. Bands will compete for the Doc Cassidy Memorial Sweetstaples Trophy along with first, second and third place trophies. Majorette competition is divided into three classes

according to the number in each corps. First through third place trophies will be awarded within each category. Competition and judging for both contests will be held on the Stadium field during Band Day, August 23.

Like to talk to the animals? Here's your chance! The Joe Frisco Exotic Animal Petting Zoo is open daily and free on the West Lawn. Get to know a zebu, a kangaroo, a yak, and even a llama. If your taste in animal life is a little more domestic, this year's State Fair also promises the very best of Kentucky's livestock. Dairy competition begins with quality cattle judging Thursday, August 16-20. The 4-H and FFA Sheep judging takes place in the West Wing Sheep Pavilion

(Cont. To 16)

CVADD Is Opposed To Better Communities Act

The Executive Committee of the Cumberland Valley Area Development District met July 31st in Corbin to consider the content of House Bill No. 7277 (Better Communities Act) and how it might affect the cities and towns within our area. The outcome of the meeting was that the Committee voted unanimously

BOOKMOBILE SCHEDULE

The Rockcastle County Bookmobile schedule for the week of August 19-25 is as follows:

August 20 - Sand Springs, Blue Springs, and Buffalo

August 21 - Saffold Camp, August 22 - Otawa, Bee Lick.

August 23 - Green Hill, Conaway, and Boone.

Why not visit the Bookmobile when it is in your area. Mrs. Geraldine Robbins, Bookmobile librarian, will be happy to assist you in selecting the books of your choice.

RECORDS PROVIDE INSIGHTS

FRANKFORT Ky. The Old Capitol was converted into a short factory for U.S. soldiers during World War I, members of the Kentucky Historical Society were surprised to learn recently

The shirts were made by the women of Frankfort as well as the rest of the state "as a patriotic work during the war." Mrs. Edna Flowers, secretary to the director of the Historical Society, discovered while pouring through the

(Cont. To 8)

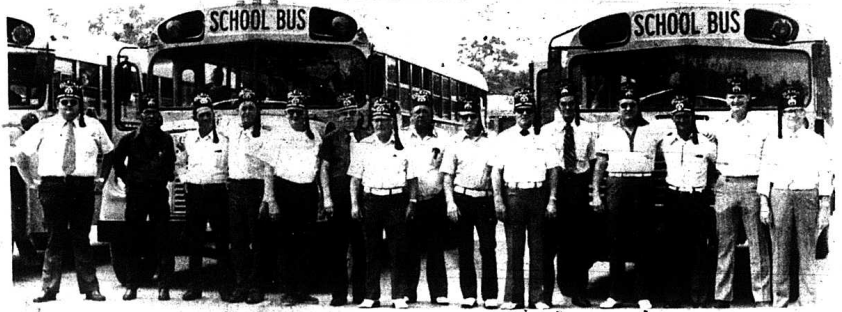

The Rockcastle County Shrine Club hosted approximately 500 children to a day at the Shrine Circus in Lexington last Thursday. The children were transported to the Circus by school buses and the shriners and local ladies acted as chaperones. In the above photo are, from left: Larry Baker, Ernest Bullock, Jr., Oscar Gregory,

R.R. "Doc" Wolfe, Gordon Graham, Monroe Baker, James Robinson, Clark York, Harold Kelly, Raymond Baker, Wayne Stewart, Robert Robinson, Joe Clark, Manuel Shepherd and Clifford Bales.

Tribute Paid To Late Judge Robert B. Bird

Tributes to the service of the late Judge Robert B. Bird of the Court of Appeals who died in August, 1970, were heard recently in the chambers of the court which he served eight years as judge and chief justice.

Resolutions were read to the court by Ben B. Fowler, a local attorney, who declared that "Judge Bird was a lawyer and judge of singular ability... who combined legal scholarship with the hard common sense and the earthy humor of his native mountain upbringing."

Judge James B. Milliken, Cold Springs, veteran member of the court, responded for the court with high praise for Judge Bird's abilities and contributions to the jurisprudence of the state.

The portrait of Judge Bird, presented by his family, will be hung in the Capital corridors along with likenesses of other Appellate Court judges.

Judge Bird was preceded in death by his first wife, Edna Davis, of Mt. Vernon. He is survived by his widow, Mrs. Mabel Isaacs Bird, a daughter, Mrs. Barbara Bird Pennington, a step-son, Charles Alfred Mullins of Mt. Vernon; a step-daughter, Mrs. Edna Beard of Canoga Park, California and several grandchildren.

Judge Bird was born in Whitley County, November 18, 1904, and died August 14, 1970. He was the son of J.C. and Lenora Crowley Bird. After graduation from public school in Williamsburg, he attended in Cumberland Junior College at

Williamsburg. He was graduated from the University of Kentucky Law School, Lexington, and was admitted to the Kentucky Bar on June 21, 1929.

He entered the practice of law in Mt. Vernon, in partnership with his father, and practiced here until 1943. During this time, he served a term as County Attorney of Rockcastle County.

He served as Assistant Attorney General of Kentucky and as General Counsel of the Unemployment Compensation Commission from 1943 through 1947.

After this service, he entered active law practice in

(Cont. To 16)



Judge Bird

Rockets Open '73 Season August 31 at Russell Co.

The Rockcastle County Rockets football team will take the field for their first game of the 1973 season on Friday night August 31 in an away game at Russell County, under the direction of head coach, Glen Polly and assistants Jim Cox and Larry Travis.

The Rockets will be before the home crowd the first time against MMI on September 7 and another home game will follow September 14 with Saxe.

On September 21, the Rockets once again take to the road and play Georgetown. They return home to meet Lynn Camp on September 28. Their first game in October,

the 5th, will be played at Whitley County and just four days later, on October 8th, the Rockets will journey to Kentucky School for the Deaf for a game. On October 12, the Rockets host Burgin, go to Estil County on the 19th, and on October 28th host Casey County.

November 2 will be the end of the season with an away game at Mercer County.

The Rockets will be playing an eleven-game schedule, instead of the eight played last year, and have now become a part of the Class AA Bluegrass Conference.



THE ROCKCASTLE ROCKETS - 1973 EDITION - The Rockcastle Rockets football team will take the field at Russell County, August 31 for the opening of their second season under the direction of head coach Glen Polly. Members of this year's squad are, first row, from left: Dean Carmack, David Noe, Mark Bray, Ricky Kirby, Teddy Rose, Paul Travis, Bill Brock, Billy Baker, Kenny Burton, Tommy Smith, Jimmy Hale and Larry Welch. Second row: Coach Polly,

Asst. Coach Larry Travis, K. Mullins, Jim Browning, Jerry Pansol, John Clents, Larry Baker, Earl Hammons, Mark Halbrook, Stanton Henson, Wally Trebels, David Hunt and Asst. Coach Jim Cox. Third row: Ryan Biddle, Roger Mink, Ronnie Owens, Terry Bishop, D. Doan, T. Hale and M. Polly. Back row - Managers: J. Renner, Wayne Bullock and Randy Kirby.

Mount Vernon Signal

PUBLISHED EVERY THURSDAY

MAIN STREET IN MT. VERNON, KENTUCKY 40456
Entered at Mt. Vernon Post Office
as Second Class Matter

In Rockcastle Co. \$4.20 - Outside of County \$5.00

James Anderkin, Jr., Publisher
Perlina M. Anderkin, Editor

JOHN NICHOLS'

Frankfort Watchline

Last trace of an era

By Marva Gay
Environmental
Protection Writer

Cornett Woods, Nadler said
Of those, many were growing

BLACKBERRY. What may be the world's last trace of an era extending back 70 million years stands in Letcher County.

The Lilley Cornett Woods, 554 acres with 175 acres of virgin forest, is the largest known remnant of one of the greatest forests of all time the Mixed Mesophytic Forest. That forest contained more species of trees than any other forest in the world outside the tropics.

Eastern Kentucky is the center of a small area in which the Mixed Mesophytic Forest was confined because of geologic and climatic changes beginning 30 million years ago. A few remote mountain areas in China may contain a similar forest and a few small tracts elsewhere contain some traces of the era.

However, the small tracts are not large enough to provide the environment necessary for the continuing renewal of a Mixed Mesophytic Forest with all its variety, according to Harry Nadler, director of the Division of Forestry in the Kentucky Department for Natural Resources and Environmental Protection, which supervises the Lilley Cornett Woods.

At least 64 species of trees have been found in the Lilley



SUMMER TRANQUILITY—The Lilley Cornett Woods in Letcher County, the largest known remnant of the Mixed Mesophytic Forest, is operated by the Division of Forestry in the Kentucky Department for Natural Resources and Environmental Protection. It may be the world's last trace of an era dating back 70 million years.

when Columbus discovered America. There remains a red oak 51.2 inches in diameter, a white oak 47.2 inches in diameter and 150 feet tall, and a chestnut oak 47.4 inches in diameter.

Many of the plants growing in the woods are rarely found elsewhere. Those include crested dwarf iris, pink lady's slipper, spotted mandarin, bellwort and tulium.

Much of the credit for the existence of the virgin forest which bears his name belongs to Lilley Cornett. Cornett bought the woods about 1918 with money earned at 10 cents an hour as a coal miner in Virginia. After buying the land, he refused to sell it or to allow the trees to be cut. The only trees cut were chestnuts killed by the chestnut blight. Lumber needed on the farm was purchased from neighbors. Cornett left the woods in

undivided shares to his four sons, who also refused to let the timber be cut. The sons sold the woods to the state in 1969 to preserve it for future generations.

Nadler said the Forestry Division is developing several hiking trails and setting aside much of the forest for scientific study.

"We're developing the area as an outdoor scientific laboratory for investigations relating to the flora of the Mixed Mesophytic Forest and as an outdoor museum of vegetative progression and development," Nadler said. "All people can visit the area to become aware of the ecological changes in plant life and the environment in the evolutionary process."

An information and museum building was opened recently near the woods.

OTTAWA

Mr. Valroy Wright and family, along with Mrs. Phyllis Randall and son attended the

James reunion at Mt. Zion in Pulaski County Sunday.

Miss Kathie Bullock spent Monday with Miss Rhonda Wright.

The attendance of all our out of town visitors at Ottawa Baptist Church Sunday was welcomed.

R. T. Laswell is a patient in the Rockcastle County Hospital in Mt. Vernon. He has been very ill, but is reported feeling better at this writing.

Mrs. Doris Cromer and Mr. and Mrs. Marshall Laswell and family were called here due to the illness of their father R. T. Laswell.

Mr. and Mrs. J. C. Smith and family, Mr. and Mrs. Estil Smallwood and family of Indianapolis, Indiana spent last weekend with Mrs. Nancy Burdine.

Mrs. Hannah Laswell has been on the sick list, but is feeling better.

Mrs. Sophia Hamm of Borden, Indiana is visiting Mr. and Mrs. Ambrose Albright and Josephine and Mr. and Mrs. Casper Jones and Gene visited them Sunday.

Mr. and Mrs. Woody Hayes

of Middletown, Ohio is visiting Della Mae Wilcott. Four were baptized. Ottawa Church held a baptismal service Sunday evening.

Rockcastle County Public Health Taxing District FINANCIAL STATEMENT For the fiscal year ending June 30, 1973

Published in accordance with KRS 424.220

RECEIPTS

Balance carried forward from previous fiscal year	\$5,281.15
Returned unexpended funds from county health department's budget of previous fiscal year	
Amount received from collection of public health tax for current fiscal year less sheriff's fee	\$9,644.21
Total Receipts	\$14,925.36

DISBURSEMENTS

To the County Health Department for general operation.	
Date Paid	Amount
9-25-72	\$3,000.00
2-22-73	\$4,680.00
Total	\$9,680.00

To Mt. Vernon Signal for the publication of Previous year's financial statement on 9-28-72, \$14.00.

Total Disbursements \$9,694.00

BALANCE \$5,231.36

This is to certify that at the close of business on June 30, 1973, a balance of \$5,231.36 was credited to the account of the Rockcastle County Public Health Taxing District.

1/s/ R. Paul McNew, Secretary
(Officer or cashier of Bank)

Bank of Mt. Vernon

Witness my hand this 8 day of August, 1973.

1/s/ Chas. C. Carter, Chairman
Rockcastle County Public Health Taxing District

I.R.A. World Championship
Renfro Valley
RODEO

Fri. - Sat.
Aug. 24-25
8:00 P.M.

Renfro Valley, KENTUCKY
Advance Tickets On Sale Now! Save 50c each

ADULTS **\$250** (\$300 Rodeo Day)
CHILDREN **\$150** (\$200 Rodeo Day)

Renfro Valley, Ky. two miles North of Mt. Vernon, Kentucky / Just off I-75 / Write, come by, or phone (502) 256-2664 for advance tickets

THE CITIZENS BANK

BRODHEAD, KENTUCKY

IS NOW PAYING

6% INTEREST

6%

1 To 2 Year Certificates

(\$1,000 MINIMUM)

5 1/2%

6 Months Certificates

(\$500 MINIMUM)

4%

Regular Passbook Savings

You All Come See Us

THE CITIZENS BANK

FDIC

"Friendly Banking Service"

TASTY MENU IDEAS

BECAUSE OF SHORTAGES RESULTING FROM CONTROLS YOU MAY FIND PRODUCTS MISSING FROM MEAT CASE

WE GIVE S & H GREEN STAMPS
FRIENDLY SERVICE ALL THE WAY TO YOUR CAR
WE WELCOME FOOD STAMP CUSTOMERS



SAVE 60¢

WITH THIS COUPON WHEN YOU BUY
10 OZ. JAR OF MAXWELL HOUSE INST.

COFFEE

AT FOOD FAIR STORES

10 OZ. JAR ONLY
Limit (1) coupon
with 17th
or more order.

\$1.19

250 S & H Stamps
With \$25.00 Or More
Order

PORK CHOP SALE

FIRST CUTS **\$1.19** LB.
CENTER CUT RIB **\$1.39** LB.
CENTER CUT LOIN **\$1.49** LB.

ARMOURS NO. 1
SLICED BACON
12 OZ. PKG.

\$1.25

LIMIT (2) 17th ORDER

ALL BEEF
Franks

12 OZ. SWIFT
FRANKS

LIMIT (1) WITH 17th ORDER



VAN CAMP'S PORK AND BEANS

4 FOR **95¢**

NO. 2 CANS

MEADOW GOLD
ICE MILK
VIVA BRAND ALL FLAVORS

1/2 GALLON
SAVE 20¢

49¢

COUPON WORTH 50 S & H Green Stamps with the purchase of 2 Pkg. or more out-of-stock or Chicken parts
mv cpn exp 8-22-73

COUPON WORTH 50 S & H Green Stamps with the purchase of 2 Pkg. or more Meadow Gold Brown & Serve Rolls
mv cpn exp 8-22-73

FRESH WHOLE **FRYERS**

LIMIT 4 WITH \$7.50 OR MORE ORDER

69¢ LB.

JUST RITE
HOT DOG SAUCE
10 OZ.

5 FOR **\$1.00**

JUST RITE
CHILI SPAGHETTI
15 OZ. CAN

3 FOR **89¢**

FOOD FAIR
HOT DOG OR SANDWICH BUNS

3 FOR **\$1.00**

KRAFT BAR-B-QUE SAUCE
All Varieties
18 Oz.
Save 20¢

39¢

COUPON WORTH 50 S & H Green Stamps with the purchase of 2 Boxes or more Health & Beauty Aids
mv cpn exp 8-22-73

FOOD FAIR COUPON HELP
FRUIT DRINK
NO. 1-22 ORANGE GRAPE CHERRY
12 Oz. Cans
4 FOR **\$1.09** & PUNCH

With This Coupon Expires Aug. 22nd

VAN CAMP VIENNA SAUSAGE
4 Oz. Can
3 FOR **83¢**

NEWPORT PEAS
303 CAN
6 FOR **\$1.00**

BILTMORE SANDWICH LOAF
12 Oz. Can
2 FOR **77¢**

VAN CAMP BEANEE WEANEE
8 Oz. Can
3 FOR **79¢**

FOOD FAIR
POTATO CHIPS

Twin Bag
49¢

BOB WHITE
18 Oz.
LEMONADE MIX

59¢

COUPON WORTH 50 S & H Green Stamps with the purchase of 18 Oz. or more Lib. Crackers
mv cpn exp 8-22-73

COUPON WORTH 50 S & H Green Stamps with the purchase of \$1.00 or more Any Candy
mv cpn exp 8-22-73

SCOTT TOWELS

3 FOR **\$1.00**

WITH THIS COUPON LIMIT (1) PER CUSTOMER
COUPON EXPIRES AUG. 18th

Mrs. Owens STRAWBERRY PRESERVES
10 Oz. Mug
39¢

GRAPE JAM PEACH JAM
29¢

KEEBLER COOKIES
RAISIN BAR, DOUBLE FUDGE, CHOC. CHIP, SUGAR, OATMEAL, & FUDGE STICK

MIX OR MATCH
3 FOR **\$1.00**

BIG 28 OZ. BOTTLE
CANADA DRY DRINKS
COLA, GRAPE, ORANGE
ROOT BEER, STRAWBERRY

FEDERAL FOOD STAMPS

COUPON WORTH 50 S & H Green Stamps with the purchase of 18 Oz. or more Heads of Lettuce
mv cpn exp 8-22-73

COUPON WORTH 50 S & H Green Stamps with the purchase of 2 Pkg. or more Any Apples
mv cpn exp 8-22-73

KLEEN GUARD FURNITURE POLISH
12 Oz. Can
3 CANS **79¢**

MINUTE MAID FROZEN LEMONADE
14 Oz. Cans
3 CANS **79¢**

RAIN BARREL
26 OZ.
SAVE 30¢
59¢ WITH THIS COUPON
Aug. 22nd

offer expires Aug. 22nd
Limit one coupon per family
REGULAR RETAIL 89¢

SARA LEE FRENCH CRUMB CAKE
1 Lb. Club CRACKERS
14 Oz. CINNAMON CRISP

2 FOR **89¢**

FRESH FLORIDA CANTALOUPES
LARGE SIZE

39¢

SPECIAL SAVINGS!
5 LB. 4 OZ. King Size
only **\$1.19**

Limit (1) With 17th Order

COUPON WORTH 50 S & H Green Stamps with the purchase of 10 Lb. or more
mv cpn exp 8-22-73

COUPON WORTH 50 S & H Green Stamps with the purchase of 2 or more Banquet TV Dinners
mv cpn exp 8-22-73

1&M or eve 40¢ OFF
FILTER CIGARETTES ALL SIZES
Good only at Food Fair Good Until 8-22-73
The cost of this coupon is borne by the manufacturer.

Warning: The Surgeon General Has Determined That Cigarette Smoking Is Dangerous to Your Health.

L&M - King 19 mg "tar", 1.4 mg nicotine; Super King 19 mg "tar", 1.5 mg nicotine; Menthol 19 mg "tar", 1.5 mg nicotine; Box 17 mg "tar", 1.2 mg nicotine; EVE - Filter 17 mg "tar", 1.3 mg nicotine; Menthol 17 mg "tar", 1.2 mg nicotine; mv per cigarette, FTC Report (Feb. '73).

FLEECY WHITE BLEACH
1 GALLON

39¢

Limit (1) 17th Order

HEINZ STRAINED BABY FOOD

6 FOR **59¢**

GAIN
TACKLES TOUGH LAUNDRY PROBLEMS

Limit (1) With 17th Order

COUPON WORTH 50 S & H Green Stamps with the purchase of 12 Can or more Pazo 12 Oz. Diet Drink
mv cpn exp 8-22-73



WAITING IN LINE- These Rockcastle County youngsters are shown anxiously waiting in line to board buses to take them to the Shrine Circus in Lexington last Thursday. The local Shrine Club hosted the children and provided free refreshments for them at the Circus. This is an annual outing in Rockcastle County and one

thoroughly enjoyed by the younger set. Several shriners, who also acted as chaperones, commented after the excursion that the children from Rockcastle were among the best-behaved at the Circus.

Around BROADHEAD Silcox - Harper

The wedding of Miss Deborah Jean Silcox, daughter of Mr. and Mrs. Robert Silcox of Broadhead, and Mr. Everette Harper, Jr., son of Mrs. Mary Harper of Broadhead and the late Everette Harper was solemnized Saturday, July 21, at 2:30 p.m. at the Broadhead Baptist Church. The double-ring ceremony was performed by Bro. John Zupancic. Music was provided by Pamela Cummins. The bride, given in marriage by her father, wore a gown of white organza fashioned with a Renaissance neckline of Irish lace and full bishop sleeves ruffled with lace. The empire bodice was enhanced with self-covered buttons and rows of lace appliques. The slender Ashaped skirt with front panel was

designeu with a lace paneled detachable chapel train. Her veil was a Juliet headpiece covered with embroidered Irish lace, yellow ribbon and beaded pearls. The bride's bouquet was yellow sweetheart roses, combined with white fugit mums, large white carnations and miniature white carnations in a cascade type bouquet. The Maid of Honor, Kathy Albright of Broadhead, wore a floor-length gown of yellow summer cotton, with rounded low neckline, layered sleeves and high waistband. She carried a bouquet of yellow miniature carnations and yellow daisies.

Serving as best man was Ronnie Adams of Broadhead. Ushers were Michael Silcox and David Riddle.



DARK PICTURE

Mr. and Mrs. Everette Harper, Jr.

Following the wedding, the reception was held in the basement of the church. Presiding at the guest book was Cheryl Riddle, cousin of the bride.

WILLAILLA

Mrs. Annie Taylor will enter Somerset Hospital this week for tests.

Recent guests of Mr. and Mrs. W. E. Burton were Mrs. Carol Jean Martin, Mrs. Ethel Thompson, Cella Thompson, Mr. and Mrs. Owen Burton, Janet Burton, Mrs. Heddie Duvall, Mr. and Mrs. Russell Long, Mrs. Dovie McClure, Willis Thompson, Joan and Lynn Burton, Mrs. Sharon Burton, Mr. and Mrs. G. D. Burton, Mrs. Dessie Taylor of Broadhead, Mrs. Norretta Thompson and Philip, and Mrs. Gail Lee Ledford of Richmond.

Mr. and Mrs. Clayton Ray and family of Lexington spent the weekend visiting here.

Marsha Cash visited Gail Thompson recently. Mr. and Mrs. Connie Ray Taylor and Hershel Taylor attended the All Night Singing at Renfro Valley Saturday night.

Mr. and Mrs. Ray Randolph and Mrs. Sinda McClure were in Indianapolis, Indiana visiting last week.

Mr. and Mrs. Harold Long and daughter of Louisville are vacationing here with their parents Mr. and Mrs. Ray Long and Mr. and Mrs. Walter Hasty. Wiley Goff visited Larry Goff recently.

Gerry Burton visited Harold Todd Sunday.

THE JACKSON COUNTY HOMECOMING IN SEPT.

The Jackson County Home-

coming will be Saturday, September 1, 1973.

The day's events will start with a Flea Market from 10:00 a.m. until 5:00 p.m. in the Court House Square.

A parade will begin at 1:30 p.m., followed by a baby contest at 2:30 p.m.

The gates at the park will open at 5:30 p.m. and entertainment will begin at 7:30. The evening program will feature a beauty contest, various hoe down and rock dance contests, a hog calling contest, a men's singing contest and a husband calling contest.

Admission for the evening program will be \$1.00 for adults, \$.50 for school age and free for children under six years.

Subscribe to the Signal

REAL ESTATE FOR SALE

1. 70-Acre Farm with old house, barn, tobacco base, creek, around 80 acres in grass, good road - A good buy at only \$11,000.

2. 75 Acres, mostly north of Renfro Valley between U. S. 25 and I-75, three fifty acres in grass, three springs, pond, good fence, buildings - Asking \$28,000.

3. 4 Acres with 400 Ft. Frontage on U. S. 25 between Mt. Vernon and I-75 Exit, South of Mt. Vernon. Excellent business location, has black top parking lot, office building with rest rooms - Reduced.

4. Three-bedroom home with one acre land, home has bath, furnace, almost new, just off Brush Creek Road about two miles from I-75 Exit. Dandy at \$12,500.

Also have store building with two lots on Brush Creek Road, excellent location for small grocery, lots of homes in area. Only \$7,500.

5. Two acres on Rockcastle River South of Livingston. Blacktop road, split property, has three-room home on wooded side of lot. Only \$3,500.



Floyd Owens
256-2203

Benton Stokes
256-2598

FLOYD OWENS
Real Estate Agency
MT. VERNON, KY

DEMP'S SERVICE
AIR CONDITION - APPLIANCE REPAIR
PHONE 256-4716
MOUNT VERNON, KY.

Register To Vote at the Little World's Fair

For your convenience, a Registration Booth will be operated at the Little World's Fair in Broadhead August 15-18.

FREE FREE FREE

A 19" Portable TV (Valued at \$159.95) will be given away to someone registering to vote at the Booth. Register for TV at same time and place. The lucky winner's name will be drawn Saturday night, August 18, and you do not have to be present to win.

**IN ORDER TO VOTE THIS FALL
YOU MUST RE-REGISTER**

So, take this opportunity to Register to Vote and also to Win a portable television.

**BOOTH WILL BE OPEN
Wednesday, Thursday, Friday & Sat.
2:00 - 10:00 P.M.**

"What a terrific convenience to just 'plug in' for electric heat and perfect mobile home comfort!"

Mr. & Mrs. Donald Laffoon of Drakesboro

"Mobile home living ends a lot of worries," says Mrs. Laffoon. "And so does our electric heat! No fuel to order or store. No unsightly tanks. Less housekeeping for me because electricity is so clean."

"I'm surprised at the economy," adds Mr. Laffoon. "We insisted on proper insulation to save electricity, and I've yet to spend one red cent on maintenance."

When you make your move to mobile home living, include these three important steps. Demand proper insulation, have them install electric heat, and then just 'plug in' to perfect mobile home comfort!

Electricity... for a cleaner home, a cleaner world



For The Best In Appliances, See
Frigidaire & Speed Queen

APPLIANCE SERVICE CENTER
REPAIR WORK
PHONE 256-3536 ROY WESTLAD

BROADHEAD HARDWARE
Speed Queen - Maytag
Williamson Furnaces (Oil And Electric)

PLUMBING-HEATING SALES & SERVICE
MAIN ST. PH. 758-818 BROADHEAD, KY.

Dealers In Hotpoint Refrigerators & Ranges
Admiral - Zenith Motorola Television
Unico - Deep Freezers

Rockcastle Farm Service
WILLIAM ST. PH. 256-2536 MT. VERNON, KY.

Dealers In Goodyear Tires, RCA Televisions
And Stereos, And Whirlpool Appliances.

JERRY'S TIRE CENTER
RICHMOND ST. PH. 256-2123 MT. VER.

PHOTO CONTEST

FRANKFORT

Ky. Shutterbugs are competing this summer for cash prizes and the chance for their photographs to be part of an exhibit which will travel throughout Kentucky during the Commonwealth's 1974 Bicentennial year.

The photographs, to be of man-made structures built before 1900, will illustrate the inter-relationship between the buildings' physical structures and their environment.

The exhibit, sponsored by the Kentucky Arts Commission, will consist of select pictures from a photography competition to be held through Sept. 30 by the Preservation Alliance of Louisville and Jefferson County, Inc.

The contest is open to all. For more information, contact the Kentucky Arts Commission, 100 West Main St., Frankfort.

...News From Your...

...Saddle Club Schedule...

Host for the August 19 weekly Saddle Club ride will be *Jack Owens. The ride is



College students, make Blue Cross and Blue Shield of Kentucky part of your plans...

If you are a college student or will be one this fall, the last thing you're likely to think about or plan for is health care protection. But with today's cost of hospital and surgical-medical care, a serious accident or illness could postpone or even wipe out a lot of your future plans.

That's why Blue Cross and Blue Shield of Kentucky have a Special College Student Program. It's a plan to provide you with needed prepaid health care protection with benefits and costs designed for you. Why not check into it? There's no cost or obligation. No salesman will call. Just fill out the coupon below.

(NOTE: If you're already a member of our College Student Program, be sure to upgrade your coverage to the \$35 per day hospital room allowance.)



Helping you get good health care you can afford.

Blue Cross and Blue Shield of Kentucky
3101 Berea Road, Louisville, Kentucky 40205
Without obligation, send Blue Cross and Blue Shield College Student Program information. (Check all items that apply.)

I will be a college student this term.
Name (Mr./Mrs./Miss) _____ City _____
Address _____
I am presently a member of the Blue Cross and Blue Shield Student Program.
Certificate No. _____
 Interested in improving my benefits.
 Getting Married and wish to change to a family membership.
Farm Bureau Members, See Your Farm Bureau Agent

MYST822



Pictured above are the new 1973-74 Rockcastle County cheerleaders, who recently attended the National Cheerleaders Association Clinic held on the campus of the University of Kentucky. The cheerleaders participated in a week of competition under the direction of the National Cheerleaders Association Staff. The cheerleaders received instruction by the staff in new cheers, stunts, tumbling, and crowd psychology. During competition, the cheerleaders received four ribbons: one white, outstanding; one red, excellent; and two blue, superior. The superior ribbons were received at the end of the week. The group, pictured left to right, include: first row, Laura Durham, Joy Stallinger; second row, Lori Stewart, Roxanne Hammons, Blossom Cameron; third row, Cheryl Riddle, Elaine Price, Lisa Lewis, and Paula Holbrook.

NEWS SUMMARY

State Government's Week of Activity In Brief

Merit System Expanded - Gov. Wendell Ford has taken action to bring an estimated 4,200 additional state government employees under merit system protection. By executive order, the Governor extended merit system classification to all permanent positions, presently existing or later established, of unskilled laborers, truck drivers and other

light equipment operators in all state agencies.

\$9.3 Million for Kentucky - Charles L. Owen, director of the Kentucky Crime Commission, has announced that Kentucky will receive approximately \$9.3 million in federal anti-crime funds during the coming year. The funds will be made available to Kentucky under the Omnibus Crime Control and Safe Streets Act of 1973 and will include \$8.5 million for action projects and \$900,000 in planning funds.

Justice Named - Gov. Wendell Ford has named Pleas Jones, Williamsburg, as the new

justice on the Kentucky Court of Appeals. Jones had been serving his second term as a circuit court judge in the 34th Judicial District. He replaces C. Homer Nelkirk, who died June 14.

New Industry Firestone Steel Products Co. this week disclosed plans for construction of a \$13 million plus plant in Henderson County. The new plant will produce wheels and rims for medium and heavy trucks and will have an initial employment of 225 persons. The plant may eventually employ 600. Gov. Wendell Ford

attending the announcement, noted that Firestone is among the top fifty American corporations.

SUE BENNETT ADDS TWO NEW COURSES

Sue Bennett College adds two courses in Data Processing to its curriculum for fall semester 1973. The courses are Introduction to Data Processing and Programming RPGII.

Introduction to Data Processing will cover the fundamentals of data processing, punch card application, basic concepts of electronic computers, data processing organization and management responsibility.

Programming RPGII is introduction to programming using RPGII on IBM 360/22 computers. Card, tape, and disk programming will be covered.

The lectures of the courses will be taught at Sue Bennett College, and the laboratory work will be through Appalachian Computer Services.

This program, after two years, will lead to an Associate of Arts Degree in Data Processing. For additional information, contact the college.



FRONTIER FUN--Denah Ford (Jemima Boone), left, and Roger Owens (Fellers Calloway) provide a highlight to frontier living as they show-off their dancing talent in "THE LEGEND OF DANIEL BOONE". The "Legend" plays nightly except Mondays from June 19 thru August 26 at 8:30 EDT in the Old Port Harrod State Park Amphitheatre in Harrodsburg, Ky. For reservations and information write: Daniel Boone, Box 365, Harrodsburg, Ky. 40330 or call (606) 734-3346.

Countryside Estates

Choice building lots available in this all new restricted subdivision.

Large wooded lots with city water and 50 foot streets.

Contact

COL. SAM FORD - REALTOR

MT. VERNON, KY.

256-4545 or Nights 758-2875

HAVE YOU RE-REGISTERED TO VOTE??

Before you will be permitted to vote in the November General Election this fall, you must re-register.

In the last session of the Kentucky Legislature, laws were enacted requiring all voters to re-register to bring statewide records up to date.

The final date for re-registration is September 24, 1973. Don't delay. Go at once to the County Court Clerk's office and register.

It will only take a few minutes to preserve your right to choose your elected officials.

Anyone becoming 18 before the November election will be eligible to register and vote, provided that you register on or before September 24, 1973.

DON'T DELAY -- REGISTER NOW!!

YEAR END Savings

All new Chevrolets and Oldsmobiles reduced for annual year end clearance

Serial # 176550
New 73 Chev. Pickup
Long Wheel Base
V/8 Auto. W/Camper
Only \$3195.00
Save \$600.00

ON THE LOT
INS.
&
FINANCING

Serial # 225124
New 73 Olds
Delta "88"
4-Dr. - Air - Power
Only \$3995.00
Save \$847.05

Listed are two examples of savings at Britton's, even greater savings (up to \$1200.00) on some Chevrolets and Olds Demonstrators. No Gimmicks! No Tricks! Just Honest Savings.



USED CARS



72 Pontiac Gran Prix
Air - Power
extra Nice
Only \$3795.00

CAMPER
TOPPERS
ONLY
\$195.00

71 Ford L.T.D.
Air - Power
One-Owner
Only \$2195.00

- 70 BUICK Wildcat
- 71 VEGA - Nice
- 70 CHEVELLE, Auto - Power
- 69 V.W. Sedan
- 68 V.W. Station Wagon
- 70 DUSTER, 6-Cyl. Automatic
- 69 FORD Galaxie 500
- 67 FORD Galaxie 500
- 68 CHEVROLET, One-Owner, Air, Power
- 66 CHEVELLE, Auto - Power

NO PAY
TILL
SEPT.
24TH

- 69 BARRACUDA, Automatic
- 68 CAMARO, S/S

Trucks

- 67 CHEVROLET 3/4 Ton
- 69 CHEVROLET, 1/2 Ton, One-Owner
- 69 1/2 Ton
- 67 CHEVROLET 1/2 Ton

PLUS OVER 15 MORE O.K. USED CARS.

BRITTON CHEVROLET - OLDS., Inc.

U. S. 25 North
Berea, Ky.

Open till 8:00 Mon., Wed., and Fri.
7:00 Tues. and Thurs.
5:00 Saturday

Phone No. 986-3169

FAIRVIEW

Worship services were conducted at the Fairview Baptist Church over the week end with good attendance and eighty-nine persons present for Sunday School. Thank the good Lord for our health and strength to be able to assemble in the house of the Lord.

Congratulations and best wishes to Mr. and Mrs. Captain Brack Mulling who were married June 23. May God grant them a healthy, happy and prosperous life together.

Mrs. Robert Abney of Roundstone is very ill in the Rockcastle County Hospital at

Mt. Vernon. Her many friends and relatives wish her a speedy recovery. May God bless her to be well soon.

Mrs. Mona Treon had an overnight guest Friday her brother-in-law and wife, Mr. and Mrs. Clarence Treon of Englewood, Ohio.

Mrs. Hubert Chasteen, Mrs. Janet Adams and children and Tammy Church visited Mrs. Chasteen's mother last Sunday at Mt. Vernon. They all, including Mrs. Reppert, visited Mrs. Darleen Church at the Berea Hospital later in the evening.

Visiting Mrs. Reppert Saturday afternoon were Rev. Ray Dean.

Visiting Mrs. Reppert Sa-

urday afternoon were Rev. Ray Dean and Buddy Gabbard of near Fairview.

Mr. and Mrs. Garret Peters of Hamilton, Ohio and Mrs. Barbara Ann Peters of Fairview returned recently from a three-week vacation in Florida.

Mrs. Georgia Blair and Mrs. Dorothy McCracken and son recently visited relatives in Ohio and Louisville, Ky.

Last week and guests of Mr. and Mrs. Willie Cope were their son, William, and family of Dayton, Ohio.

Mr. and Mrs. Doug Ponder spent the past week end in Franklin, Ohio as guests of her mother, Mrs. Lucille Lakes.

Mr. and Mrs. Hubert Chasteen visited Mr. and Mrs. Willard Todd of near Rockford on Scalford Case Sunday night.

Mrs. Mike Ponder has spent the past few days in Houston, Texas due to the death of her

four-year-old nephew, who was killed when struck by an automobile. May God bless and comfort that family in their sorrow.

Mr. and Mrs. Sylvester Cope of Alexandria have returned home following a visit here with his brother, Willie, and family.

Mr. and Mrs. Hubert Chasteen visited at the home of Mrs. Della Bullens of Macedonia Monday.

Attending a Cincinnati Reds ballgame in Cincinnati, Ohio Friday night were Mr. and Mrs. Donnie Stephens and son Benny Lee of Scalford Case and Mr. and Mrs. Tommy Harold Mink and children Tim and Sherry of Brindle Ridge. After the game they visited their brother and family Mr. and Mrs. Benny Stephens of Taylor Mill, Ky.

Mr. and Mrs. Bill Stephens

of Rockford on Scalford Case visited Mr. and Mrs. Tommy Harold Mink of Brindle Ridge and Mrs. Thursia Blair Sunday.

Mrs. Mona Treon recently spent a week with her son and family. Mr. and Mrs. Don Treon of Versailles.

Due to the food shortage (or whatever) we are beginning to see our grocery store shelves bare - (especially of meat products.) But remember there is a reason for all things. But God still lives and is able to take care of us if we only put our trust in Him. But is America trusting and honoring God anymore? Think about it.

Please remember to attend church and Sunday School. God bless you all.



NEW JUSTICE—Gov. Wendell Ford talks with Justice Pleas Jones, selected by the Governor as the newest justice of the Kentucky Court of Appeals. (Justice Jones replaces the late Justice C. Homer Neikirk. (Steve Mitchell Photo)

ROCKCASTLE CIRCUIT COURT
Civil Action File No. 2538

WALDO WILSON and his wife, RUTH E. WILSON PLAINTIFFS

VS: NOTICE OF SALE

EVELYN MINK and husband, TED MINK
JONATHAN KIRBY and wife, SYLVIA KIRBY
MARGIE CROMER and husband, JAMES CROMER
DOROTHY McHARGUE and husband, ROY McHARGUE
WILLIAM KIRBY and wife, LUCILLE KIRBY
VIOLET MINK and husband, ROY MINK
LORENE WILLIAMS and husband, CLARENCE WILLIAMS
GLADYS McGINNIS and husband, CLEARBORN McGINNIS
JESSIE DANIEL KIRBY and wife, HELEN KIRBY
RICHARD KIRBY and wife, SYLVIA KIRBY DEFENDANTS

By virtue of a judgment and order of sale of the Rockcastle Circuit Court rendered at its regular Rule Day on Friday, July 27, 1973, in the above cause, a partition action, I shall proceed to offer for sale at the Court House door in Mt. Vernon, Rockcastle County, Kentucky, to the highest bidder, at public auction on Saturday, the 18th day of August, 1973, at the hour of 10:30 A.M. or thereabout, the following described real property, to-wit:

Located in Rockcastle County, Kentucky, on the waters of East Fork of Skeggs Creek on Chestnut Ridge as follows:

BEGINNING at a locust tree on the south side of the Chestnut Ridge Road opposite a dug well; thence southerly away from the road 70 yards to a stone corner; thence easterly and parallel with the county road 70 yards to a set stone; thence northerly 70 yards to a set stone in edge of county road; thence westerly with the county road 70 yards, the point of beginning, and containing one (1) acre more or less.

The property shall be sold to the highest bidder on the terms of ten (10%) per cent of the purchase price in cash at the time of the sale, the balance in six (6) months with the purchaser being required to execute bond with surety thereon to be approved by the Commissioner, to secure the unpaid balance of said purchase price; said bond to bear interest at the rate of 7% per annum from date of sale until paid. The purchaser shall have the privilege of paying all of the purchase price in cash, or paying said bond before maturity by paying the principal amount thereof together with all interest accrued thereon until the date of such payment.

/s/ Carl B. Williams
Commissioner, Rockcastle Circuit Court

James W. Lambert
Attorney at Law
Mt. Vernon, Kentucky 40456
Attorney for the Plaintiffs

COMMISSIONER'S SALE

ROCKCASTLE CIRCUIT COURT
Civil Action File No. 2520

CLARENCE MILLER, JUANITA MILLER MINK and her husband, SAMMY MINK PLAINTIFFS

V. NOTICE OF SALE

BERNARD PITTMAN and wife, CORA PITTMAN, ALMA JANE HOWARD SHAW and her husband, EMMETTE SHAW DEFENDANTS

By virtue of a judgment and order of sale of the Rockcastle Circuit Court rendered on July 30th, 1973, in the above cause, a partition action, I shall proceed to offer for sale at the Court House door on Main Street, in Mount Vernon, Kentucky, to the highest bidder, at public auction on the 18th day of August, 1973, at Ten O'clock A.M. or thereabout, the following described property, to-wit:

On the waters of Roundstone Creek, and beginning at a stone with a pine pointer in Daniel Griffin's line and Logan Renner's line near the mouth of Wash Lick Hollow; thence east to a straight line to the top of a ridge to a chestnut corner in Daniel Griffin's and Tom Payne's line; thence South 33 West 83 1/2 poles to a double chestnut with a chestnut corner; thence South 47 1/2 West 21 1/2 poles to a chestnut and gum; thence straight with Logan Renner's line northwest course to a hickory corner made by Logan Renner and Daniel Griffin; thence a straight line northeast to a white oak corner in Wash Lick; thence with Logan Renner's line to the beginning corner, and containing fifty (50) acres, more or less. A passway is retained out to the road over Daniel Griffin's land and near the line.

The property shall be sold to the highest bidder on terms of ten (10%) per cent of the purchase price in cash at time of sale, the balance in six (6) months, with the purchaser being required to execute bond with surety thereon to be approved by the Commissioner, to secure the unpaid balance of the purchase price; said bond to bear interest at the rate of seven (7%) per cent per annum from date of sale until paid. The purchaser shall have the privilege of paying all of the purchase price in cash, or paying said bond before maturity by paying the principal amount thereof together with all interest accrued thereon until the date of such payment.

/s/ Carl B. Williams
master Commissioner
Rockcastle Circuit Court

ALLEN CLONTZ & COX
Attorneys for the Plaintiff
Mount Vernon, Kentucky 40456

FABULOUS CROMER'S
southern dollar
DISCOUNT STORES
U.S. 25-South MT. VERNON
OPEN
Monday/Saturday
9 A.M. to 9 P.M.
SHOP SUNDAY
1 P.M. to 6 P.M.
LADIES' 5-TO-10 PANTIES.
-NYLONS, ETC.
4-PRS.
REG. 49¢ WIRE-COIL BOUND
COMPO. BOOKS 29¢ Ea.

LADIES' NYLON RIBBED KNIT
TURTLE NECK
PULL-OVER
POLOS. \$ 2.22
-LONG SLEEVES IN ASSORTED COLORS. S-M-L

LADIES' POLYESTER-NYLON STRETCH
PANT SETS. \$ 7.88
-SOLID COLOR PANTS.
-STRIPE OR PRINT
TOPS. 8-TO-18

GIRLS' 4-TO-6X PERMA-PRESS
DRESSES. \$ 2.44
-BEAUTIFUL SELECTION OF STYLES & COLORS.
-CHOOSE RIGHT NOW FOR BACK TO SCHOOL. EACH

Back to School Sale

24-cent. CRAYOLA CRAYONS
39¢ VAL 29¢ PKG

MEN'S REG. TO \$4.00 BELTS.
\$ 2.00 EACH

MEN'S FANCY JEANS.
-ASSORTED SOLID COLORS WITH PATCH POCKETS.
\$ 2.00 PAIR

400-Cent. FILLER PAPER
66¢ PKG

LADIES' PROPORTIONED TO FIT NYLON PANTY HOSE.
36¢

MEN'S SHORT SLEEVE PERMA-PRESS SPORT SHIRTS.
-PRINTS & SOLIDS. OUR REG. \$3.00
\$ 2.44 EACH

200-Cent. TYPING PAPER
49¢ PKG.

BOYS BRIEFS OR TEE SHIRTS.
2 FOR 88¢

MEN'S SHORT SLEEVE COTTON SWEAT SHIRTS.
OUR REGULAR 2-FOR \$3.00
\$ 1.00 EACH

BOYS 8-TO-16-TYE-DYE JEANS.
SPECIAL SAVINGS!
\$ 1.00 PAIR

News and Views from your Rockcastle County Library

Book-wagon traveling libraries were started in Washington County, in Hagerstown, Maryland. Mr. Thomas, a janitor drove a wagon through the county, making three stops a week, beginning in April 1905. The wagon had shelves on the outside so that the books were visible. The inside had been used for gathering eggs, butter and country produce prior to library use.

Today, things have greatly improved in the bookmobile system. The first bookmobile

started in Rockcastle County in 1963 and was donated by the Berea rubber plant. It ran 12 days a month for 9 months and 5 days a month for the remaining three months.

We now work 104 hours per month and cover almost every section of the county. There are 218 stops and the bookmobile comes to each stop every 4 weeks.

We have approximately 1200 books on the shelves of the Bookmobile and last month, the circulation was 4,417. There are



Randy Mink, 18, of Calloway was injured Friday when his car left U.S. 25 just south of Livingston. The car went over an embankment and traveled approximately 200 feet down hill before coming to a halt near the Rockcastle River. Young Mink, whose condition is listed as fair at the local hospital, was traveling south on U.S. 25 when he apparently lost control of his car in a curve.

books on almost any subject in the non-fiction field for both adults and children. If there is anyone that would like for the bookmobile to stop at their house, please call 258-2388 or 758-2426 and, you too, may enjoy the Bookmobile.

A shipment of new books has been received from the Department of Libraries. Among them are:

Adoption-Is It For You? by Colette Dywask. Practical advice for today's adoptive parents.

Albert Einstein, Creator and Rebel, by Banesh Hoffman. This beautifully written memoir is a testament to the indomitable spirit that prevailed the life and work of Albert Einstein.

Albert Payson Terhune, by Kurt Unkelbach. A warm and revealing portrait of the famous author of dog stories.

All My Enemies, by Rosemary Harris. A suspense novel about a pair of twin sisters.

And Then We Moved To Rose-nara, by Richard Condon. Here is a taste of nations and what you need to know to survive in them! Plus good advice, global gossip and international gourmandizing.

Antique Fakes and Their Detection, by Raymond Yates. A description of the methods of the antique forger, pointing out the telltale discrepancies between forgery and original.

Appalachia in the Sixties, edited by David Wall and John Stephenson. These are observations, impressions and evaluations of journalists, field workers, local residents, politicians and social scientists who have lived with, worked with, watched and written about the problems they have seen and

the programs established to cope with them.

Art Treasures in Italy. The masterpieces of each century are shown and described and a reference list of palaces, villas, cathedrals, museums and classical ruins is included.

Art Treasures in Russia. The masterpieces of each century are shown and described and a very full reference list of churches, palaces, museums and monuments is included. This is an invaluable source of reference for the art lover and

tourist.
Art Treasures in the British Isles. Here is a fascinating, informative and visually stimulating survey of the artistic heritage of Great Britain.
A Bevy of Beasts, by Gerald Durrell. Durrell describes the habits, personalities, history.
(Cont. To 8)

**LOW-COST
AUTO
FINANCING**

Come in!

**The Bank of
Mt. Vernon**

Our wish...

**TO SERVE
THE NEEDS OF
THE COMMUNITY**

We are proud of our many years in this area and the fact that so many residents place their confidence in us.

**COX
FUNERAL HOME**

DIAL 256-2345
MT. VERNON, KENTUCKY

Appearing Sunday, August 19

Jean Shepard

Tombstone Junction has the best music in the South! Enjoy a Scenic Train Ride on a full-scale Steam Locomotive. Western Style Gunfights staged regularly. Great Music at the Red Garter Saloon. Unusual Shops and Museums! Plus, Tombstone Junction is located right in the heart of Daniel Boone National Forest... the whole town is just like something out of the Old West! — Continuous Live Entertainment Daily —

■ Nashville Stars Every Sunday ■ Bring The Whole Family
Sunday Nashville Show Times — 12:30 - 2:00 - 3:45 - 5:30

TOMBSTONE JUNCTION

**WESTERN TOWN
SCENIC RAILROAD**

One Mile West of
Cumberland Falls State Park
on Ky. Hwy. 90

**Admission
\$100 & \$150**

Includes
Gunfights, Stage Shows
(times to be determined)

OPEN 7 DAYS
9:30 a.m. to 7:30 p.m.

FOR A FREE DESCRIPTIVE BROCHURE
mail this coupon to: Tombstone Junction
Ky. Hwy. 90, Parkers Lake, Ky. 42634

Name _____
Street Address _____
City _____ State _____ Zip _____

Real Estate For Sale

One acre lot located on beautiful Lake Linville, overlooking the Lake. Ideal building site. Reasonable at \$3,500.

90 acres raw land located near the famous Wildcat Battleground in Laurel County. Good stand of young timber. Priced at \$9,500.

Restaurant Building and Fixtures in Brodhead, Ky. The building has a six room apartment with bath upstairs. The property is ideal investment property and has good rent coming in at the present time. Reasonably priced at \$10,000.

Interstate Restaurant - located on the Mt. Vernon - Livingston Exit. This is a modern brick restaurant containing 2400 sq. ft. It's equipped with the finest of restaurant equipment. This is a highly profitable business and records are available to qualified prospects.

Remodeled garage building located on Spring Street in Mt. Vernon. The building is a good concrete block building measuring 30 x 70 with a large lot. Ready for immediate occupancy. Priced at \$7,000.

Four-acre Baby Farm with modern seven-room house located 4 1/2 miles East of Mt. Vernon at Maple Grove. This lovely home is only two years old and has approximately 1500 square feet of living area. The floor plan consists of built-in kitchen, large living room with stone fireplace, den, four bedrooms, bath and utility room. Other features include: oil furnace heat, full insulation, city water, and a washer-dryer hookup. The exterior of the house is stone and masonry siding. Priced at \$29,500.

Modern five-room house with bath located one mile North of Mt. Vernon on Old U.S. 25. This house has oil furnace heat, storm doors and windows, aluminum siding, 1/2 basement, washer-dryer hookup, large built-in back porch located on an acre lot. Priced at \$16,900.

Commercial site located two miles South of Mt. Vernon at 175 and U.S. 25 Interchange at Burr, Ky. The lot has 300 feet of road frontage along U.S. 25 and is 160 feet deep. It's ideal for restaurant, motel, or service station. City water is available at the property. Priced at \$25,000.

64 acres raw land with some good timber located 14 miles Southeast of Mt. Vernon. Seclusion and privacy so you'd better hurry. Only \$5,000.

Modern five-room home located on top of Brush Creek Hill. House is situated on a 1 1/2 acre lot and has city water. House consists of: living room, kitchen, dining room, two bedrooms and bath. Priced for quick sale at \$9,500.

Lovely three-bedroom bedford stone home located just outside of Mt. Vernon in McGuire Subdivision. House has built-in kitchen cabinets, full basement, oil heat, wall to wall carpet, washer and dryer hook-up, blacktop street. A good buy at \$18,500.

50 acres wild Kentucky hill land near the historic Wildcat Battleground. The scenery here is typical of the hills - beautiful! Reasonable at \$5,000.

110 Acre Grade A Dairy Farm located at Ottawa, Ky. The farm has modern seven-room house with wall to wall carpet, oil furnace heat, aluminum siding, storm doors and windows.

automatic washer and dryer hookup. The floor plan consists of: living room, dining room, kitchen, four bedrooms, utility room and bath. In addition to this modern home it has a tobacco barn, a combination stock and tobacco barn, and a dairy barn with concrete floor, modern Grade A milk parlor, 185 ton upright silo with unloader and feeder, and one trench silo. The farm has 6,000 lb. tobacco base. Also, it has a tenant house. This is one of the most productive dairy farms in Rockcastle County. Records are available to qualified prospects. Owner is retiring. Priced at \$110,000.

Nice three-bedroom brick home located on a shady lot and blacktop street in McGuire Subdivision just out of Mt. Vernon. The floor plan consists of: kitchen with built-in cabinets, large living room, three bedrooms and bath. It also has wall to wall carpet, gas furnace heat, and city water. Priced to sell at \$17,500.

Good building lot or mobile home site located 1/2 mile South of Mt. Vernon just off U.S. 25. The lot measures approximately 85 x 190. It has city water. A good buy at \$2,300.

Modern three-bedroom field stone home located in McGuire Subdivision on a blacktop street just outside of Mt. Vernon. This house has a large living room, with beautiful stone fireplace, kitchen, three bedrooms, utility room and bath. It also has oil furnace heat, city water, and wall to wall carpet. A good buy at \$16,500.

Modern six-room house with 3 1/2 acres of ground located on the Rockcastle River 13 1/2 miles South of Mt. Vernon. Reasonably priced at \$11,000.

Five-room house with bath located just out of Mt. Vernon on U.S. 150. House is situated on a good large lot with garden spot surrounded by shade trees. Priced for quick sale at \$8,500.

Modern six-room home located one mile South of Livingston on the Sand Hill Road. It features: wall to wall carpet and hardwood floors, oil furnace heat, four bedrooms, built-in kitchen cabinets, automatic washer and dryer hookup, bath and full basement. Reduced to \$9,500.

Modern three-bedroom brick house located on Copper Creek. This good house is only four years old and is situated on approximately an acre lot. The house has a large living room, built-in kitchen with range and oven, three bedrooms, and ceramic tile bath. It also has hardwood floors, storm doors and windows, automatic washer-dryer hookup, full insulation, gas furnace heat, and carpet. All for only \$24,000.

Good Total Electric Brick House on a large lot located on Old U.S. 25 at Burr, Ky. Two miles South of Mt. Vernon. This fine house has living room, built-in kitchen with range and oven, three bedrooms, bath, utility room, and attached garage. This house is only five years old. Priced right at \$21,000.

Large building lot located on the Old Brodhead Road - one mile outside city limits of Mt. Vernon. The lot measures 100 x 310. Priced for quick sale at \$1,200.

Shown by appointment with Realtor only.

**Col. Sam Ford
Realtor - Auctioneer**

256-4545
Mt. Vernon, Ky.

Nights
758-2875

ROBINSON'S

SUMMER CLEARANCE SALE

CONTINUES

Prices Are Lower Than Ever

1/2 PRICE

ALL LADIES' DRESSES
ALL LADIES' AND GIRLS'
SUMMER SPORTSWEAR

1/2 PRICE

ONE LOT OF MEN AND
BOYS KNIT SHIRTS

40% OFF

MEN'S SUITS, SPORT COATS
AND TROUSERS

(No alterations please)

Ladies' & Men's
Swimwear

1/2 PRICE

See Our Fine Line Of
Fall Merchandise
Now On Display

ROBINSON'S

MT. VERNON, KY.

"RECORDS"
(Cont. From Front)

organization's old records. The records were written by Mrs. Jennie Chinn Morton who "helped" to reactivate the "law historical society in 1895 and served as its secretary treasurer. Col. George M. Chinn, director of the Historical Society today, is a relative of Mrs. Morton.

Mrs. Morton's records are filled with her opinions and views of life in state government. For example, in 1917 the Historical Society was stationed in the basement of the present Capitol, and members feared it would be moved to the Old Capitol building in downtown Frankfort. Converting the Old Capitol into a "shirt factory" dissolved their fears, Mrs. Morton's records show.

"This closes the threat so long held over the Society that it should be moved to the

"despised Old Capitol," she wrote Oct. 3, 1917. "The whole factory occupies the third floor of the building. For the first time since we occupied the rooms in the new Capitol do we feel at rest concerning the fate of the Society."

In addition to the "despised Old Capitol," other facets of state government also received the wrath of Mrs. Morton's pen. The Legislature of 1912 particularly enraged her.

"On Feb. 21, 1912 she wrote: 'While in the 138 members that compose the General Assembly there are Christian gentlemen, talented and patriotic citizens, yet the mass of them are ordinary in everything, are ignorant of the law and even the common conventionalities of society. They are jealous of their superiors and are ripe materials for bribery. It distresses me deeply to find Kentucky on the downward grade in Christian civilization and progress. But

such is the opinion of the men who know the state and they deplore the situation in my presence."

"The ordinary citizen also received criticism. 'The masses are not fit to vote, nor direct government policy,'" the records read: "This is what I have learned from observation of state affairs."

Bright spots for the Historical Society included Boone Day, which is still observed each year on June 7, honoring the day Daniel Boone first saw Kentucky. In 1904, participants at Boone Day were served strawberries, ice cream and cake. "I think it promotes good feeling to have these good things served to the audience, and aids the Society," Mrs. Morton wrote.

Commuting to a state government job was difficult in those days. John Townsend, a writer retained to help edit the Society's magazine, resigned because "he could not attend to his duties here and retain his residence in Lexington."

Mrs. Flowers discovered a valuable paper tucked between the pages of one of the ledgers. The paper, signed by Kentucky's first governor, Isaac Shelby, appointed a Kentuckian as an ensign in the Regiment of the state militia. The document has been entered into the Historical Society manuscript collection.

"LIBRARY"
(Cont. From 7)

and character of the animals he encountered during his apprenticeship in zoo-keeping at England's Whipsnade Zoo. The book is also a plea to concern ourselves with the survival of our fellow beasts.

The Book of the Horse. In this book will be found something for every horse lover's taste.

Bottles Landing. by Jean Rikhoff. A historical novel of three generations of mountain farmers of the Adirondacks region of New York state.

Chink. edited by Chang-Tsu Wu. "Chink" documents the origin and development of prejudice against the Chinese who emigrated to this country.

Collected Poems. by A.R. Ammons. More than 300 poems by a major American poet.

Devil To Pay. by C. Northcote Parkinson. A rousing sea story filled with the tang of powder, tar and salt, the boom of cannon and the creak of rigging.

Don't-Speak In America. by Mario Pet. This language expert alerts us to the latest phrases, words and interpretations of old words which have insinuated themselves into the English language.

Drew Pearson. by Oliver Pilat. The life story of the famous Washington columnist.

Easter Eggs For Everyone. by Evelyn Coskey. Beginning with the legends and lore, the author gives easy-to-follow directions for the decoration of eggs.

ESP And Hypnosis. by Susy Smith. The author traces the fascinating, many-faceted history of hypnosis from its shady beginnings to its present status and its promising future as a tool for producing ESP.

The Feminine Fix-It Handbook. by Kay Ward. Written by a woman for women, this handbook takes the mystery out of

tools and their functions.

The Forty Days. by Oswald Wynn. A gripping adventure of war and the seep-plus a penetrating study of human values.

The Ghost Flowers. by Margaret Summerston. A novel of romantic suspense.

The Golden Soak. by Hammond Lines. A superb novel of peril and mystery that carries the reader from the ordered world of Cornwall to the primeval vastness of Western Australia.

The Ghost To Victorian Antiques. by Raymond Yates. A volume devoted entirely to the collection of early and mid-Victorian Americana.

The Handy Home Medical Adviser. by Dr. Norris Fishbein. This indispensable reference book now makes it possible for the reader to better understand his own medical problems.

The High Valley. by Jessica North. A Gothic novel with the setting in the Mexican Sierras.

The Implosion Conspiracy. by Louis Nizer. The true account of the Rosenberg Espionage case.

Inside Wrestling. by Tom Valentine. A scientific guide to winning techniques as they are practiced on a national and international level.

The Killer of H-O-S-e-m-a-n's Flats. by Rosemary Anna Sisson. When Marshall Dave Johnson comes upon the weeping wife and children of a murdered young homesteader, tracking down the killer becomes his personal mission.

Like a Song. Like A Dream, by Alla Rustin. The first book to be written telling the inside story of the Soviet Jews' struggle for freedom.

Listen To The Wild. by Susanne Hart. The author, who is married to a well-known veterinary conservationist, interprets the East African bush through her experiences with the most wild animals she has nursed so lovingly.

Loneliness: The Fear of Love. by Vincent Hayes. All you need to know in order to become an expert leather craftsman.

Men and Malice. edited by Dean Dickensheet. An anthology of mystery and suspense stories.

New Histories in Collecting. by John Mebane. "Cinderella" antiques can turn up in all sorts of unexpected places and their discovery not only can yield tremendous satisfaction, but perhaps monetary reward as well.

Our Sex Extraordinary Women. by Seon Manley and Susan Belcher. Through this presentation of creative women who overcame obstacles even more hindering than those of today, a feeling persists that though the living styles of centuries may change, the extraordinary woman does not.

A Palm For Mrs. Pollax. by Dorothy Gilman. An entertaining blend of humor, charm and suspense in the latest adventure of this unusual widowed grandmother.

Professional flower arranging for beginners. by Robert L. Gordon. This book is intended to help the reader learn to make arrangements for his own enjoyment.

The Rockhounds. by Gordon S. Fay. Collecting gems and minerals is one of America's most

popular hobbies and this new handbook is one of the finest and

most attractive introductory to this exciting field.

General Electric BIG TOP VALUES



GE RANGE with the P-7® TOTAL CLEAN™ OVEN SYSTEM Electrically cleans entire oven, oven shelves, inner oven door and surface unit reflector pans! Oven broils...cooks automatically, too!

\$333.00

Model J351

GE "POTSCRUBBER" DISHWASHER (Convertible now—Built-In Later!) with 4 pushbutton wash cycles, gets pots, pans, even crusty casseroles sparkling clean! Soft Food Disposer eliminates pre-rinsing... just tip off large and hard scraps.

\$249.95

Model GSC461

BRYANT BROS.

Main Street Mt. Vernon, Ky.

PHONE 256-2211

Vitamin Protection for the whole family! naturally, it's



REXALL



HIGH POTENCY VITAMIN C TABLETS

The popular vitamin of America now in a 1000 mg. strength! One tablet supplies 33 1/3 times the minimum daily adult requirement for Vitamin C!

100's **\$1.60**

REXALL SUPER PLENAMINS

America's largest selling multi vitamin, multi-mineral product!

50% MORE for your MONEY

72 Tablets **FREE** when you buy the 144-tablet size!

Altogether a 216-day supply!
\$14.14 Value only \$8.99

You Save **\$5.15**

REXALL VITAMIN A CAPSULES

Derived from selected fish liver oils, the best natural source of Vitamin A.

25,000 U.S.P. Units **\$1.10**

REXALL VITAMIN B COMPLEX TABLETS

An all-natural, fortified, well-balanced formula of four important B complex vitamins!

100's **\$3.50**

Maggard Drug Store

MT. VERNON, KY.

Classified Rates

Local Rates - 4¢ per word with minimum of 75¢ per line of 10 words - maximum 75¢
 In-Memory - 3¢ per word - minimum 75¢
 Classified Billing - 5¢ per word - minimum \$1.00
 Display Classified - \$1.00 per column inch

For Sale

MONUMENTS - ON DISPLAY
 J. Dowell and Martin Funeral Home, Inc.

MONUMENTS AND GRAVE MARKERS in stock at all times. McNew Monument Sales, U.S. 25, four miles north of Mt. Vernon, Phone 256-2282. ntf

Block, Egg or Stoker Cook delivered to your home or place of business. Contact Johnny McFerron at Lockland T.V. Service, Rt. 150, Mt. Vernon, Ky. 256-4511. 39xntf

1972 750 Honda, Clayton Hammonds. 256-4100. 39xntf

1973 750 Suzuki Motorcycle. Phone 256-4715, days or 256-2382, nights. 39xntf

Used Chain Saws \$50.00 while they last. Robinson Equipment Company. Phone 758-2155. 41xntf

Monuments - Stanford Monument Works. Harold DeMarcus, Owner - Delno Mink, Rockcastle Co. Agent. Call 256-2588. 42xntf

33-Acre farm with a six-room house, three barns and other out buildings. Tobacco base is 2.656 pounds with a 16-acre corn base. Located at Scotland Cave. See Everett Robinson. 42xntf

For Sale: Used Chain Saws, \$50.00 while they last. Robinson Equipment Company. Phone 758-2155. 41xntf

Used Chain Saws for sale. \$50.00 while they last. Robinson Equipment Co. Phone 758-2155. 41xntf

38-Acre Farm - 2 bedroom house has large living room, large family room with fireplace, 1 1/2 baths, parlor, basement, kitchen with birch cabinets, good barn, city water - all in excellent condition. Arvill Hunt, Route 3, Mt. Vernon, Phone 256-2228. 44ntf

Wrought iron railings and porch columns at Fry's Home Improvement Supply in Parsons Warehouse Building, Mt. Vernon. 44ntf

Wall paper, selected - see our specifications. In the catalogs to choose from at Fry's Home Improvement Supply, Mt. Vernon. 45x1p

Now on sale at MONTGOMERY WARD, Main Street, Mt. Vernon, Ky. Air Conditioners: 6,000 Btu. \$148.25, 12,000 Btu. \$238.57, 20,000 Btu. \$329.93, 28,000 Btu. \$382.22; Refrigerators - 3-door avocado - \$469.48, 2-door copper-tone w/ice maker - \$508.46; Freezers - (one only) 20 cu. ft. deluxe, off-on-light, inside light, two baskets, one separator. Now only \$229.69 delivered. Washers and Dryers - 18-lb. capacity avoca. set \$431.28; Tires - 60% off on 2nd tire; Fronting Back Covers - \$2.94. Catalogs are free. Pick yours up today before they're all gone. We are open every day, 8:30 A.M. 'til 8:00 P.M. except Friday. Then we're open 'til 9:00 P.M. Yes all come see us. Phone 256-2179. 45x1

6 1/2 Six-Inch Used Steel Pipe, 10-20 Ft. Length - \$1.25 Per Ft. See Richard Chestman, Broadhead, or Phone 758-2031. 45xntf

HOBSES - One five-year old, 5 galles Tenn. Walker - \$899.00. One seven-year old Tenn. Walker, spotted red and white. Must be seen and ridden for value. Saddles and bridles available. See Roger Rickels, or Call 256-2604. 46xntf

COME SEE AND SAVE
 Gray Tape Sale of Maury Brand New Mobile Home. Making Room for New 1974 Models from the South Bend Mobile Home Show. We are Kentucky's largest Mobile Home Dealer. **WHITE HALL TRAILER SALES, Interstate 75 and Boonesboro Exit, Richmond, Kentucky.** 46x1

A good modern six-room House for sale. Located on West Jefferson Street in Berea. Priced at \$10,000. Contact Mrs. Tilda Hocker, Rt. No. 5, Box 59, Berea, Ky. 46x1

1961 WALCON, 2-dr. sedan. Back with blue interior. Good radio, average body (no rust) fair interior, runs good. Only

three baby heifer calves. If interested, call John E. Holbrook, 758-3910. 45xntf

POSTED: No trespassing on my farm located at Copper Creek. Ambrose Richardson. 45x12

Stevens Remains, Sunday, August 26 at the home of Jack Goff. Everyone invited. 47xntf

BARNETT-MORRIS Picnic, Sunday, August 26th, at Bond Memorial Park, about one mile South of McKee, Kentucky on Route 421. Everyone welcome - especially descendants of William L. and Elizabeth Mullins Barnett. 48x3p

POSTED: No hunting or trespassing on property belonging to Alvin Isaacs on Flat Gap Road. 45x12p

Posters: no hunting or trespassing on my land located on Rockcastle River. Ernest Walker (former George Matt, Herbert Robinson and Joe Smith farms). 45x12p

POSTED: No dumping or trespassing on Fish farm at Town Branch, Buckeye Ridge and Renfro Valley. 45x12p

POSTED: No Hunting, Swimming, or Trespassing on the property of George Jones located near Broadhead. 41x12p

POSTED: No Fishing or swimming on Arrie Foster property at Calloway, Anyone violating this will be prosecuted. 41x12p

POSTED: No trespassing on Joel C. and Jane Green's land joining Rockcastle County High School. Violators will be prosecuted. 39x14p

SEWING MACHINE REPAIR
 Repair all makes of sewing machines, in home or in shop. Most repairs done in three days or less. Also New and Used Machines for sale. Call SINGER COMPANY, 623-3686. 48x2p

POSTED: No hunting or trespassing or dogs allowed on my farm located on Renfro Valley Hummel Road and Town Branch. Mrs. Marcus Reppert. 48x12p

ENVIRONMENTALLY... SPEAKING...
 By Thomas O. Harris, Com. Ky. Dept. for Natural Resources and Environmental Protection

Along with all our other environmental problems, we also have a noise problem in the nation and the state. This is a problem which I find greatly concerned about - and I believe the people of the Commonwealth share that concern.

Although it is a relatively new concern, the department's Division of Special Programs has begun investigating ways to control this type of pollution in both its forms. Noise problems are divided into two categories - in-state and in-state noise. In-state noise deals with noise within a state, including factories and just general nuisance noise. Intra-state noise includes airways and highways.

According to the Noise Abatement Law passed by Congress last October, the U.S. Environmental Protection Agency and the U.S. Department of Transportation will furnish us with regulations and technical equipment to control our in-state noise. Intra-state noise will be supervised and controlled by the U.S. Department of Transportation.

Recently, three of our personnel attended a Highway Noise Seminar in Sacramento, California sponsored by the U.S. Department of Transportation. They received training in vehicle noise abatement of all kinds including cars, trucks and motorcycles. The training and information will be used by this department to develop and recommend regulations for control of noise pollution.

Both federal and state regulations will be formed within the next couple of years. We hope to gain the knowledge now which will enable us to write and enforce regulations which we can all live with in the future. *****

CONSUMER COMMENTS
NEWS SUMMARY

If you are unemployed, just out of high school, or dissatisfied with your present position, you need to be especially certain to know all the facts about businesses which promise opportunities for employment or advancement, but which require you to pay money for these opportunities.

Some so-called "training schools" are actually only salesmen for actual schools, which conduct the courses. Such companies often sell an unsuspecting consumer a course for several hundred dollars which could be purchased directly from a school for many times less than that amount.

Consumers should be cautious when promised that employment is guaranteed or that the school will try to find jobs

FOR RENT: Mobile home, 3 bedrooms, air - conditioned, washer and dryer, partly furnished. Couple preferred - one child o.k. Call J.T. Pike, 256-2293. 46x2

For Rent: Two-bedroom apartment, carpeted, air conditioned. Mullins Refrigeration building. Call 256-2216, after 3:00 P.M. 46xntf

TRAILER LOTS for rent - Large Size with Patio, Imperial Mobile Home Court, West Main and Poplar Streets, Mt. Vernon. Call Clyde Barnett, 256-2251 or 256-2377. 48xntf

Wanted
 Newspaper Carrier Boy to deliver The Courier Journal and News Times in Berea. Must be fourteen years of age or older. Route sets approved. \$80.00 per month. Write Roger Wilson, No. 30 - T-Bird Park, London, Ky. 40741. 45xntf

READ THE CLASSIFIEDS



OVERVIEW-An ever view of surface mining and reclamation is the goal of reclamation inspectors who conduct tours of the Kentucky coal fields for the Kentucky Department for Natural Resources and Environmental Protection. A University of Cincinnati biology class recently surveyed the various successions involved in mining and reclamation while visiting Falcon Coal Company mines near Jackson in Breathitt County.



TOUR-Explaining contour mining reclamation procedures to members of a University of Cincinnati biology class is Ken Cobb, regional inspector for the Division of Reclamation in the Kentucky Department for Natural Resources and Environmental Protection. Cobb and other inspectors recently guided the class on a tour of mining and reclamation sites operated by Falcon Coal Company near Jackson.

Sam Ford
 Mt. Vernon 256-4545

EXCAVATING
 D6 DOZER
 SEWER LINES-DOZING & BOGGING
 BACKHOE WORK

BASEMENT EXCAVATION
 BITCHING
 TOP SOIL & FILL DIRT
 ROAD BUILDING
 PARKING LOTS
 CRUSHED ROCK
 FROST BUILDING

AIR COMPRESSOR FOR RENT
 By Day Or Week

ERNEST MASON
 MASON'S CUSTOM HAULING & BACKHOE WORK

256-2047
 TERMS CAN BE ARRANGED

NOTICE
 For Free Estimate on Installation of Aluminum Siding and Storm Doors and Windows, Call:

ROCKCASTLE ALUMINUM PRODUCTS
 George Hurley, Mgr.
 256-4159

40 Year Guarantee

GARRARD COUNTY STOCKYARDS
 SALE FOR ALL CLASSES OF LIVESTOCK - EVERY FRIDAY

PHONE 792-2118
KIRBY TEATER

LANCASTER, KENTUCKY
J. L. TEATER

ROGAN TEATER

FINANCIAL STATEMENT Title I, ESBA - June 30 1973

Balance 113,961.45
Receipts - July 1, 1972 thru June 30, 1973 304,835.76
Total Balance and Receipts 418,797.21

Total Disbursements thru June 30, 1973 333,357.43
Balance, June 30, 1973 85,439.78

Wages of Rockcastle County School Employees Title I - 1972-73

Bertie B. Rice 1140.00
Florence Reppert 11.00
Patsy Baker 4,660.38
Sondra Mullins 2,533.48
Patsy White 2,282.02
Willard Whitaker 7,031.91
Doris Towery 5,895.66
Cora Hayes 1,725.23
Margie Wilcox 3,297.64
Ernest Bringer 4,936.37
Carolyn Brown 5,537.95
James L. Bullock 4,195.70
Joy Bullock 5,454.89
Charlotte Burdette 5,390.61
Claudina Cash 4,343.15
Delphia Cox 5,167.52
Dorothy Craig 5,204.07
Scott Hamlin 5,804.53
Boss Masters 5,375.45
Marshall Norton 4,902.91
Kathryn Payne 4,459.59
Shelby Poynter 5,837.59
Diana Vogelsburg 4,241.70
Dorothea Williams 4,535.81
Junia Witt 6,086.77
Barbara Hiatt 3,453.81
Lora Lee Mink 3,140.59
Nancy Parkerson 2,887.29
Sue Hamm 2,961.55
Carol Ann Stewart 1,961.55
Charlotte Bullock 1,663.95
Darlene Cameron 1,520.04
Telvis Daugherty 1,520.04
Janita Davis 1,428.04
Martha Eversole 1,446.04
Thelma Farsling 1,388.17
Mary E. Leach 737.61
Bonnie Kirby 1,446.04
Sallie Morris 1,446.04
Total 174,893.70

JULY
Ky. Valley Press, Acct. 9.00
Pauline P. Mullins, Contract Services 240.00
Willard Whitaker, Travel Expense 35.44
Jeriopole, Inc., Acct. 350.83
Hiatt's & 10, Acct. 18.35
School Supply Co., Acct. 65.55
Mt. Vernon Bargain Store, Acct. 80.50
The H. Zussman & Son, Co., Acct. 1,067.51
CTB/McGraw-Hill, Acct. 590.45
Barney Miller's, Inc., Acct. 81.14
Eye Gate House, Acct. 122.31
SVB-Service for Visual Educ., Acct. 30.96
Wall Disney Educ. Materials, Acct. 54.80
Children's Press, Acct. 11.58
Young Readers Press, Acct. 80.00
Postmaster, Mt. Vernon P.O., Stamps & Postage 1,711.37
Rockcastle Co. Ky. School Constr., Reimb. 1,200.96
Rockcastle Co. Ky. School Constr., Reimb. 144.12
Fed. Reserve Bank of Cleveland, Taxes 99.60
Ky. State Treasurer, Taxes 159.23
Ky. State Treasurer, Ret. 99.93
Ky. State Treasurer, Ret. 54.47
Ky. State Treasurer, Matching Ret. 54.47
Ky. State Revolving Fund, Matching Soc. Sec. 99.93
Ky. State Treasurer, Matching Co. Empl. Ret. 99.93
TOTAL OF ALL FORMS F-40-C's 87,397.02

AUGUST
School Supply Co. Acct. 142.87
Hadden Films, Inc., Acct. 4,339.80
Willard Whitaker, Travel Exp. 34.40
Hadden Films, Inc., Acct. 1,207.50
Rockcastle Co. Sch. Const., Acct., Const. Acct. 232.73
Rockcastle Co. Sch. Const., Acct., Const. Acct. 80.00
Postmaster, Mt. Vernon P.O., Postage 257.40
Federal Reserve Bank of Cle., Taxes 48.03
Ky. State Treasurer, Taxes 515.42
Ky. State Treasurer, Teacher Retirement Soc. Sec. Revolving Fund, Soc. Sec. 60.41
Ky. State Treasurer, Co. Ret. 46.47
Ky. State Treasurer, Matching Teacher Ret. 55.42
Ky. State Treasurer, Matching Soc. Sec. 60.41
Ky. State Treas., Matching Co. Empl. Ret. 84.22
TOTAL OF ALL FORMS F-40-C's 87,965.08

SEPTEMBER
Rhythm Band, Inc., Acct. 241.31
Anderson Office Supply Co., Inc., Acct. 50.05
Central School Supply Co., Acct. 277.36
School Supply Company, Acct. 16.00
School Supply Co., Inc., Acct. 25.10
A. B. Dick Products, Inc., Acct., Inc. Acct. 9.50
Maggard Drug Store, Acct. 34.64
Willard Whitaker, Travel Exp. 200.00
Thelma Fletcher, Relocation of Trailer 42.41
Ky. State Treasurer, Taxes 5.88
Ky. State Treasurer, Retirement 20.51
Ky. State Treasurer, Matching Teachers' Ret. Fed. Reserve Bank of Cleveland, Taxes 1,839.80
Ky. State Treasurer, Taxes 803.83
Ky. State Treasurer, Ret. 300.00
Soc. Sec. Revolving Fund, Soc. Sec. 270.40
Ky. State Treasurer, County Empl. Ret. 144.00
Ky. State Treasurer, Matching Teachers' Ret. Soc. Sec. Revolving Fund, Matching Soc. Sec. 270.40
Ky. State Treasurer, Matching Co. Empl. Ret. Fed. Res. Bank of Cleveland, Taxes 324.00
Ky. State Treasurer, Taxes 55.42
Ky. State Treasurer, Teacher's Ret. Soc. Sec. Revolving Fund, Soc. Sec. 97.05
Ky. State Treasurer, County Empl. Ret. 58.47
Ky. State Treasurer, Matching Teachers' Ret. Soc. Security Revolving Fund, Matching Soc. Sec. 97.05
Ky. State Treasurer, Matching County Empl. Ret. 105.97
TOTAL OF ALL FORMS F-40-C's 87,065.21

OCTOBER

School Supply Co., Acct. 450.00
Patsy Baker, Travel Expense 6.32
Doris Towery, Travel Expense 14.32
Grosses & Dunlap, Inc., Acct. 81.12
Mt. Vernon Signal, Acct. 309.50
Central School Supply Co., Acct. 5.94
A. B. Dick Products, Acct. 75.35
McGraw-Hill Book Co., Acct. 27.50
School Supply Co., Acct. 32.94
Hadden Films, Acct. 51.04
Terry Cummins, Travel Exp. 32.00
Willard Whitaker, Travel Exp. 21.52
Doris Towery, Travel Exp. 13.88
Midred Hunt, Travel Exp. 22.40
Fed. Res. Bank of Cleveland, Taxes 497.90
Ky. State Revolving Fund, Soc. Sec. 73.52
Blue Cross Hospital Plan, Insurance 270.40
Ky. State Treasurer, County Ret. 73.90
Soc. Sec. Revolving Fund, Soc. Sec. 144.00
Ky. State Treasurer, Matching Co. Ret. 261.00
Ky. State Treasurer, Matching Co. Ret. Fed. Res. Bank of Cleveland, Taxes 1,548.30
Ky. State Treasurer, Taxes 255.57
Ky. State Treasurer, Retirement 803.83
Ky. State Treasurer, Matching Teacher's Ret. Fed. Res. Bank of Cleveland, Taxes 44.40
Ky. State Treasurer, Taxes 20.51
Ky. State Treasurer, Matching Ret. Fed. Res. Bank of Cleveland, Taxes 363.10
Ky. State Treasurer, Taxes 60.79
Social Security Revolving Fund, Soc. Sec. 103.05
Blue Cross Hospital Plan, Inc., Ins. 36.95
Patsy Morgan, Acct. 59.87
Ky. State Treasurer, Matching Co. Empl. Ret. 103.05
TOTAL OF ALL FORMS F-40-C's 87,453.41

NOVEMBER
Postmaster, Mt. Vernon P.O., Postage 1120.00
Willard Whitaker, Travel Expense 38.96
Doris Fain, Travel Expense 20.64
Joy Fain, Travel Expense 26.56
Midred Hunt, Travel Expense 20.40
Fed. Res. Bank of Cleveland, Taxes 496.00
Ky. State Treasurer, Taxes 73.34
Soc. Sec. Revolving Fund, Soc. Sec. 269.88
Blue Cross Hospital Plan, Inc. 73.90
Ky. State Treasurer, Co. Employees' Ret. Soc. Sec. Revolving Fund, Matching Soc. Sec. 269.88
Ky. State Treasurer, Matching Co. Employees' Ret. 260.28
J. Courtney Horton, Jr., Audit (Part C) 25.00
J. Courtney Horton, Jr., Audit (Part C) 175.00
Fed. Res. Bank of Cleveland, Taxes 1,592.70
Ky. State Treasurer, Taxes 261.45
Ky. State Treasurer, Teachers' Ret. 824.34
Ky. Education Association, Dues & Ins. 136.55
Blue Cross Hospital Plan, Inc., Ins. 231.56
Ky. State Treasurer, Matching Teachers' Ret. 824.34
A. B. Dick Products, Acct. 2,249.96
School Supply Co., Acct. 13.76
Hiatt's & 10, Acct. 24.00
Publishing Co., Acct. 17.11
McGraw-Hill Book Co., Acct. 32.46
Field Educational Publications, Acct. 55.40
The Economy Company, Acct. 31.20
Central School Supply Co., Acct. 63.10
Central School Supply Co., Acct. 107.30
McGraw-Hill Book Co., Acct. 113.87
School Supply Co., Acct. 79.35
Central Ky. Office Equip., Acct. 150.00
Collier-MacMillan, Acct. 4.08
The MacMillan Co., Acct. 9.35
Field Educational Publications, Acct. 35.70
Central Ky. Office Equipment, Acct. 14.86
Central School Supply Co., Acct. 27.29
School Supply Company, Acct. 8.70
School Service Company, Acct. 429.00
Central School Supply Co., Acct. 3,013.00
Charles C. Thomas, Pub. Acct. 6.93
Hadden Films, Acct. 4,351.90
Fed. Res. Bank of Cleveland, Taxes 363.10
Ky. State Treasurer, Taxes 60.79
Ky. State Treasurer, Teachers' Ret. 55.42
Soc. Sec. Revolving Fund, Soc. Sec. 103.05
Ky. Education Association, Dues & Ins. 7.78
Blue Cross Hospital Plan, Inc. 36.95
Ky. State Treasurer, Empl. Ret. 59.87
Ky. State Treasurer, Matching Teachers' Ret. 103.05
Ky. State Revolving Fund, Matching Soc. Sec. 55.42
TOTAL OF ALL FORMS F-40-C's 918,215.87

DECEMBER
Terry Cummins, Publications 62.88
Willard Whitaker, Travel Expense 14.00
Doris Towery, Travel Expense 22.44
Patricia Stokes, Travel Expense 9.52
Midred Hunt, Travel Expense 17.28
Gustava Peters, Travel Expense 26.16
Crown School Equipment, Acct. 224.16
Central School Supply Co., Acct. 38.20
Central School Supply Co., Acct. 39.92
Science Research Associates, Acct. 56.95
Mt. Vernon Bargain Store, Acct. 46.00
Hiatt's & 10, Acct. 14.00
Charles C. Thomas, Publishers, Acct. 54.92
A. B. Dick Products, Acct. 8.40
A. B. Dick Products, Acct. 34.71
H. R. Hamm Oil Company, Acct. 135.35
Hiatt's & 10, Acct. 20.16
Hiatt's & 10, Acct. 6.32
McGraw Hill Book Co., Acct. 114.08
Reader's Digest Services, Acct. 120.85
Editorial Educational Corp., Acct. 192.50
School Supply Co., Acct. 43.93
A. B. Morgan, M.D., Acct. 10.00
Fed. Res. Bank of Cleveland, Taxes 474.00
Ky. State Treasurer, Taxes 70.15
Soc. Sec. Revolving Fund, Soc. Sec. 260.00
Blue Cross Hospital Plan, Ins. 73.90
Ky. State Treasurer, County Retirement 136.00
Soc. Sec. Revolving Fund, Matching Social Security 260.00
Ky. State Treasurer, Matching Co. Employees' Ret. 246.50
Fed. Res. Bank of Cleveland, Taxes 284.29
Ky. State Treasurer, Taxes 880.03
Ky. Education Association, Dues & Ins. 136.55
Blue Cross Hospital Plan, Inc., Ins. 36.95
Ky. State Treasurer, Matching Teachers' Ret. Fed. Res. Bank of Cleveland, Taxes 363.10
Ky. State Treasurer, Taxes 60.79
Ky. State Treasurer, Teacher's Ret. 55.42
Social Sec. Revolving Fund, Soc. Sec. 103.05
Ky. Education Association, Dues & Ins. 7.76
Blue Cross Hospital Plan, Inc., Ins. 36.95
Ky. State Treasurer, Co. Fmp. Ret. 59.87

Ky. State Treasurer, Matching Teachers' Ret. 55.42
Social Sec. Revolving Fund, Matching Soc. Sec. 103.05
Ky. State Treasurer, Matching Co. Empl. Ret. 108.51
TOTAL OF ALL FORMS F-40-C's 83,339.69

JANUARY

Margie Wilcox, Travel Expense 833.44
Willard Whitaker, Travel Expense 30.40
Don Wilson Music Co., Acct. 988.00
A. B. Dick Products, Acct. 71.45
Hadden Films, Inc., Acct. 93.43
Mt. Vernon Bargain Store, Acct. 24.00
School Supply Co., Acct. 489.50
Belwin Mills Publ. Corp., Acct. 12.00
Fed. Res. Bank of Cleveland, Taxes 1,579.90
Ky. State Treasurer, Taxes 288.99
Ky. State Treasurer, Retirement 818.54
Ky. Education Association, Dues & Ins. 136.55
Blue Cross Hospital Plan, Inc. 214.31
Ky. State Treasurer, Matching Ret. Fed. Res. Bank of Cleveland, Taxes 497.90
Ky. State Treasurer, Taxes 289.58
Soc. Sec. Revolving Fund, Soc. Sec. 146.90
Blue Cross Hospital Plan, Inc. 138.40
Ky. State Revolving Fund, Matching Soc. Sec. 259.42
Ky. State Treasurer, Matching Co. Empl. Ret. 250.85
Ky. State Treasurer, Taxes 363.10
Ky. State Treasurer, Matching Co. Empl. Ret. 60.79
Soc. Sec. Revolving Fund, Soc. Sec. 115.92
Ky. Education Association, Dues & Ins. 7.76
Blue Cross Hospital Plan, Inc. 36.95
Ky. State Treasurer, Empl. Ret. 59.87
Ky. State Treasurer, Matching Teacher's Ret. Soc. Sec. Revolving Fund, Matching Soc. Sec. 115.92
Ky. State Treasurer, Matching Co. Empl. Ret. 108.51
TOTAL OF ALL FORMS F-40-C's 83,207.62

FEBRUARY

Delk and French, Acct. 840.15
Sue Hamm, Travel Exp. 62.23
Margie Wilcox, Travel Exp. 29.92
Willard Whitaker, Travel Exp. 45.04
Patricia Stokes, Travel Exp. 23.55
Doris Towery, Travel Exp. 37.44
Midred Hunt, Travel Expense 25.84
Kj Surgical, Acct. 23.50
Kj Surgical, Acct. 977.79
Anderson Office Supply Co., Acct. 14.00
Lowe's Sporting Goods, Acct. 159.75
CBE Dept. Stores, Acct. 15.04
Central School Supply Co., Acct. 128.75
Mrs. Virginia Hasty's Materials, Acct. 38.71
J. W. Pepper of Atlanta, Acct. 45.07
J. W. Pepper of Atlanta, Acct. 15.98
Charles E. Merrill, Acct. 14.35
Bowmar, Acct. 66.97
Hiatt's & 10, Acct. 5.47
The Highsmith Co., Inc., Acct. 15.93
J. W. Pepper of Atlanta, Acct. 65.00
General Medical, Acct. 117.00
Nannie Mae Priddy, Acct. 15.00
Jack Lewis, M.D., Acct. 17.00
Central School Supply Co., Acct. 713.31
Hiatt's & 10, Acct. 924.57
A. J. Nystrup & Co., Acct. 99.03
Hadden Films, Acct. 32.48
Charles E. Merrill, Acct. 59.84
Central Ky. Office Equipment 120.00
Rockcastle Co. Hospital, to replace Check No. 8860 1,613.50
Postmaster, Mt. Vernon Postage 120.00
Fed. Res. Bank of Cleveland, Taxes 267.09
Ky. State Treasurer, Retirement 138.55
Ky. Education Association, Dues & Ins. 214.31
Ky. State Treasurer, Matching Teachers' Ret. Fed. Res. Bank of Cleveland, Taxes 384.02
Ky. State Treasurer, Taxes 963.10
Ky. State Treasurer, Taxes 55.42
Soc. Sec. Revolving Fund, Soc. Sec. 115.92
Ky. State Treasurer, Matching Co. Empl. Ret. 108.51
TOTAL OF ALL FORMS F-40-C's 89,357.51

MARCH

Fed. Res. Bank of Cleveland, Taxes 491.90
Ky. State Treasurer, Taxes 74.82
Social Security Revolving Fund, Soc. Sec. 290.17
Blue Cross Hospital Plan, Inc. 73.90
Ky. State Treasurer, Co. Empl. Ret. 250.47
Soc. Sec. Revolving Fund, Matching Soc. Sec. 260.00
Ky. State Treasurer, Matching Co. Empl. Ret. 272.60
Margie Wilcox, Travel Expense 27.20
Willard Whitaker, Travel Exp. 41.12
Doris Towery, Travel Exp. 22.16
Kaye Singleton, Travel Expense 14.08
Midred Hunt, Travel Exp. 18.00
Delk & French, Acct. 533.57
A. B. Dick Products, Acct. 80.75
Mt. Vernon Bargain Store, Acct. 41.36
Hiatt's & 10, Acct. 36.95
George H. Griffith, Acct. 20.00
Rockcastle County Hospital, Acct. 6.00
A. B. Morgan, M.D., Acct. 35.00
Orson L. Arvin, M.D., Acct. 10.00
Hadden Films, Acct. 64.76
Eye Gate House, Acct. 54.00
School Supply Co., Acct. 14.50
Allyn & Bacon, Acct. 40.39
J. W. Pepper of Atlanta, Inc., Acct. 39.60
School Supply Co., Acct. 1,633.30
Fed. Res. Bank of Cleveland, Taxes 272.05
Ky. State Treasurer, Retirement 841.77
Ky. Education Association 136.55
Blue Cross Hospital Plan, Inc., Dues & Insurance 214.31
Ky. State Treasurer, Matching Retirement Fed. Res. Bank of Cleveland, Taxes 481.77
Ky. State Treasurer, Taxes 135.87
Ky. State Treasurer, Teachers' Ret. Soc. Sec. Revolving Fund, Soc. Sec. 55.42
Ky. Education Association, Dues & Ins. 7.76
Blue Cross Hospital Plan, Inc., Ins. 214.67
Ky. State Treasurer, Co. Employees' Ret. 55.42
Ky. State Treasurer, Matching Teachers' Ret. Soc. Sec. Revolving Fund, Matching Soc. Sec. 409.89
Ky. State Treasurer, Matching Co. Empl. Ret. 133.90
Ky. State Treasurer, Taxes 27.32
Soc. Sec. Revolving Fund, Soc. Sec. 12.87
Ky. State Treasurer, Co. Empl. Ret. 8.80
Soc. Sec. Revolving Fund, Matching Soc. Sec. 15.95
Ky. State Treasurer, Matching Co. Employees' Ret. 15.95

KENTUCKY AFFIELD Dept. of Fish & Wildlife

By Hope Carleton Dove of Hunt & Wildlife

Deve hunting in Kentucky is as traditional as country ham, bluegrass and even the Kentucky Derby. Many hunters look forward to shoots, which have become annual affairs where friends and family reunite as much for fellowship as for hunting.

Those who are not a part of these traditional hunts (or those who hunt for sport) can still find some excellent hunting, particularly since more areas than ever are now supporting feeding places for doves.

To locate fields where these birds have gathered in large numbers to feed on corn, silage or other small grains, check the season's news for reports on resting doves. Generally, their feeding area will be nearby. Or, if the hunter notices that doves seem to be flying in one direction, he can follow them where they are feeding.

Once the feeding area has been located, ask the landowner for permission to hunt on his land. Many hunters scout an area before the opening date, so they will have a good idea of where the season's opener (Sept. 1 through October 31 and from December 1 through December 9). Hunting hours are from 12 noon until one-half hour before sunset, prevailing time. Hunters may take 12 doves per day and are allowed to transport up to 24 birds after two or more days of hunting.

That only 12 may be possessed at any time in the field. New-comers to dove hunting should know that doves with shyness or modified barrels and light loads of number 7 1/2 or 8 shot are the most effective during the early part of the season. However, as the doves become more wary, a full choke barrel and high brass shells with 6's or 7 shot will be needed for the season.

Since early September weather is usually warm, tag and wear cool clothing which blends into the background. If you want any dove to come within shooting range, stay as close to white or light tan clothes.

A good retriever can be an aid to any hunter. By finding birds which fall into the cover of a dog ear save the hunter a great deal of time and help recover lost or crippled birds. Dove hunting is also good training for the hunter and good exercise for older ones, but be sure to take a drinking container for them - the heat is bound to make you thirsty.

Dove hunting has its own special set of rules and regulations. Make sure that you are familiar with these laws, and if you have any questions contact your local conservation officer, district wildlife director, or the Department of Fish and Wildlife Resources, Capital Plaza, Frankfort, Ky. 40601. *****

THE MOUNT VERNON SIGNAL THURSDAY, AUGUST 16, 1973 PAGE TEN