



Final judging for "All-Kentucky City" state judging was held on December 12 at the Kentucky Chamber of Commerce headquarters in Frankfort. Representing Mt. Vernon were, back row, from left: Gene Howard, H. Lee Durham, Gerald Thompson, Joe Gibson and Roy Brown. Seated, front row, from left - Georgia

Pitman, Mark E. Pufandt, Bud Hood, Donald Jones and Dan Stewart. All winners of the coveted award will be announced in Louisville at the Awards Presentation on January 23 at the Ramada Inn Hurtbourne.

### Tips For A Safer Christmas

Majestic fir trees, adorned with twinkling lights and fragile



Willie Griffin, Sr., son of J.M. Griffin of Richmond, Indiana and the late Demia Griffin, formerly of this county, has been called to the pastorate at the First Church of God Sunny Acres at Hartan where he assumed his duties November 2nd. Mr. Griffin has been a minister since 1954, pastoring in Abington and Webster, Indiana and Quincy, Ewart, Mt. Vernon and Harg, Kentucky.

ornaments, have long been Christmas tradition. However, the seasonal cheer they bring can turn into tragic loss if proper precautions are not taken when erecting the family tree and decorating the home.

Stanley Boyd of the state fire marshal's office noted that the month of December is especially susceptible to fires because the colder weather leads to a greater use of heating fuels. Also, he said, the customary trees, gift wrapping and decorations of the holiday season can be potential fire hazards.

Boyd said artificial trees are much safer than real ones since they all are required to be fire retardant. He added that aluminum trees have virtually disappeared from the market after it was discovered that lights touching the tree's surface could cause electrical short-circuiting. Such trees are more safely illuminated with revolving colored floor lights.

While artificial trees are recommended by fire prevention personnel, thousands of families prefer selecting live trees because of the woody scent and the joy of picking out their tree from a lot or forest. For those families, Boyd offers a few precautions.

First, he notes that the shorter period the tree is spent inside the home, the better. A home's heating may provide comfort for its inhabitants but it dries out the tree.

And, as most commercial trees have been cut for several weeks prior to their purchase, Boyd warns customers to cut, about one inch from the bottom of the trunk since the tree's sap may have sealed off all entrances for water. The cut should be angled to provide a better suction and then be immersed in water.

The fire marshal's office also advises that trees be sprayed with fire retardants. This process is often neglected, Boyd said, because several aerosol cans may be required for adequate treatment.

"People will not hesitate to spend several dollars for the ideal tree and then place gifts worth perhaps another couple of hundred dollars under the tree. But then they tend to take shortcuts for protecting their investment," Boyd said.

Placement of the tree is another important factor in protecting one's home and family. An ideal location is a remote one that will not block off exits if a fire should occur. In addition, the tree should not be erected near heater vents, stoves or fireplaces.

Trees are not the only potential fire hazards during the Christmas season. Brightly flashing lights in and around a

home may turn that residence into an inferno due to faulty wiring or carelessness. Boyd warns consumers to examine carefully their used lights before placing them on

tree or around the home. Be especially wary of worn places, he advises. When buying new light sets, be sure the product carries a "UL" seal of approval certifying that it has met safety standards of the Underwriters' Laboratories, Inc., an independent testing agency.

Advice is also given to homeowners who enjoy turning their residences into flashing seasons of Christmas cheer through the use of outdoor lighting. Boyd suggests that an electrical be hired for elaborate lighting purposes to ward off possible accidents by the inexperienced homeowner. Moreover, only recommended outdoor lighting should be used. "These precautions may seem too elaborate to some people, but it should be remembered that safety features observed now may save headache later," Boyd emphasized.

#### "County Agent's Notes" (Cont. From 7)

er record export value of agricultural products for calendar year 1975 and for fiscal year 1976 are very good. Improving economic conditions among the buyers of U.S. agricultural exports should also help to achieve this record. Export level Exports now take the production of 3 out of every 10 acres harvested by U.S. farmers.

I ran across a bit of prose this past week, attributed to Teddy Roosevelt, and it goes like this:

#### IT'S THE DOERS WHO COUNT

It is not the critic who counts, not the person who points out how the strong man stumbled or where the doer of deeds could have done them better. The credit belongs to the person who is actually in the arena; whose face is marred by dust and sweat and blood; who strives valiantly; who errs and comes up short again and again; who knows the great enthus-

iasms, the great devotions and spends themselves in a worthy cause; who at best knows in the end of triumph of high achievement; and who at the worst, if one fails, at least fails while daring greatly, so that their place shall never be with those cold and timid souls who know neither defeat nor victory.

CALL CLASSIFIED ADS TO 256-2244



No cards, No stamps, No funds this Xmas, Still unable to let this Holiday Season pass without wishing every person in Rockcastle County a Happy Holiday Season.

Jess Bullock & Family

## HOLIDAY SPECIAL DINNER \$3.25

Sunday, Dec. 21, 1975 Only

### at The Hitching Post Restaurant

Burr Interchange of I-75

#### TURKEY & DRESSING OR BAKED HAM

#### CHOICE OF THREE VEGETABLES

- Mashed Potatoes & Giblet Gravy
- Whole Kernel Corn
- Louisiana Yams
- Early June Peas
- Green Beans

#### CHOICE OF SALAD

- Waldorf - Tossed - Cottage Cheese
- Cole Slaw - Potato Salad

#### CHOICE OF DESSERT

- PIES: Mince Meat, Pumpkin, Strawberry, Coconut, Chocolate
- CAKES: Jam, Old-Fashion Stack

#### PARKERHOUSE ROLLS

- CHOICE OF DRINK: Coffee - Iced Tea Milk, Lemonade - Fountain Pepsi or Mountain Dew

Come and Dine With Us This Seasonal Sunday

# Year End Reduction Sale

Huge Savings on all New and Used Cars Many Priced At Wholesale And Below.

Over 50 Used

Over 50 New In Stock

On the Spot Financing and Insurance

SAVE

Low Down Payments

Up to 48 Mo. Financing with Approved Credit

"We're Easy"

73 BUICK Century Coupe	72 BUICK Lesabre Coupe Gold Air Power	74 OLDSMOBILE 88 4 Dr. Air-Power	73 PONTIAC Catalina 4 Dr. Sedan Air-Power	73 TOYOTA Corona-Blue 2 Dr., HT Air-Power	74 VOLKSWAGEN Bug Air-Standard	72 FORD Torino Cpe. GT Air Cond. Auto Power
73 AMX Standard Shift	72 CHEVROLET Impala 4 Dr. HT-Air	71 CHEVROLET Chevelle Cpe-Air-Power	71 FORD Country Squire Sta. Wgn. Air	71 CHEVROLET Vega Cpe. Standard Shift	71 VOLKSWAGEN Hatch-Back Air	71 CHEVROLET Impala 4 Dr. Full Power
71 Opel GT Cpe. Extra nice	70 CHRYSLER Cpe. Gold Air-Power	70 CHRYSLER Cpe. Green Air-Power	69 PONTIAC Bonneville 4 Dr. - Green Air - Power	69 PONTIAC Catalina 2 Dr.-Air	72 FORD GALAXIE 500 4 Dr. - Air	69 FURY III Cpe. Air - Power Priced To Move
75 FORD Mustang GTO Silver Velour Trim	74 MATADOR Cpe. One Owner	69 DODGE Pick-Up Automatic Long Wheel Base	68 BUICK Electra 4 Dr. Air Power	64 RAMBLER 4 Dr. White Power	71 DODGE DART Demon Auto-Power SHARP	69 LESABRE 4 Dr. HT Air-Power One Owner

BEREA

"Serving a 5 County Area Since 49"

BUICK

986-3178

OPEL

AMERICAN MOTORS

986-3174

# BAKER-WILLIAMS, Inc.

# WHAT'S HAPPENING IN THE...

# CLASSIFIED SECTION

## CLASSIFIED RATES

Local rates - 4c per word with minimum of 75c  
 Card of thanks - 3c per word - minimum of 75c  
 In Memory - 3c per word - minimum of 75c  
 Classifieds Billed - 5c per word - minimum \$1.00  
 Display Classified - \$1.00 per column inch

### For Sale

**HOUSE FOR SALE:** 5 room house with 3 acres more or less. Clear water. Located on Tark Hill in Brodhead. Asking \$4,500. You can call 1-513-948-9722 or 1-513-821-6719 or write Rosie McKinney, 445 Wyoming Ave., Cincinnati, Ohio 45215 13x1t

**FRANCIS BRUMMETT** has apples for sale. \$2.50 per bushel and up. We have several different kinds, etc. Open seven days a week, located on Hwy. 39, 4 miles south of Crab Orchard. 13x3

**PIANOS** New and used Baldwin and Kimball pianos. Prices start as low as \$695 on new Kimball Spinnet. **DIEMER'S HOUSE OF MUSIC**, North U.S. 27, Somerset, Ky. Ph. 678-4067. 12x4

**FOR SALE:** New and Used Vacuum Cleaners. Call 758-8584. 11x1t

**MONUMENTS ON DISPLAY** at Howell and Martin Funeral Home.

**GRAVE MARKERS AND MONUMENTS** in stock at all times. McNew Monument Sales, U.S. 25, four miles north of Mt. Vernon. Phone 256-2232 1x1t

**LOTS FOR SALE** at Orlando, Ky. Small down payment, will do own financing. Call 256-2047.

**FREE 8 piece stainless steel cookware set** with purchase of new or used Organ from **DIEMER'S HOUSE OF MUSIC**, North U.S. 27, Somerset, Ky. Ph. 678-4067. 11x5

**FOR SALE:** One 25 foot and one 50 foot electric trailer connection. 5 steel oil drums, 100 concrete blocks. Call 256-4881 after 5 p.m. 11x1t.

**CLOTHES GALLERY:** Women's and girls' new clothing and like new. For Sale on Scaffold Cane Road. Call 256-4356. **Wanted:** Women's and Girl's clothes on consignment on Monday and Tuesdays only. Must be clean and on hangers. Closed on Friday and open evenings and Saturdays by appointment only. 10x1t

**FOR SALE:** 1971 Chevrolet Impala Custom, power steering and brakes, air conditioned, one owner. Call 758-8141 after 5 p.m. 14x2

**FOR SALE:** Four room house with bath in Richmond, Ky. Newly Remodeled. \$6,500. Call 623-3146 anytime. 14x5

**FOR SALE:** 6 room modern house, all electric. Newly remodeled, new cabinets, paneling, etc. Large barn and approximately 7 acres of land on Negro Creek Road. Reduced to \$18,000. Call 758-5116. 14x4

**FOR SALE:** Guernsey Milk Cow. Call 256-2421 14x2

**FOR SALE:** Hay, Orchard grass, lespedeza and clover. Approximately 600 bales at \$1.00 a bale if you take it all or \$1.25 for a bale. Call 256-9937 n1t.

**FOR SALE:** 2 Beagle Hounds, good hunting dogs. Phone 256-4962 after 4 p.m. 15x1p

**FOR SALE:** Business machines, new and used. Also, sales and service. Joe Harmon, Mt. Vernon. Call 256-4639. 15x2

**FOR SALE:** Refrigerator, natural gas stove, coffee table set and living room suite. Call 256-2537. 15x2p

**FOR SALE:** White camper shell, \$145 and white custom-made truck bed canvas and trails, \$75. See at Noe's Gulf. 15x3p

**HOUSE FOR SALE:** 5 room house located on Tyree Street in Brodhead. For more information, call 256-2367. 15x2

**FOR SALE:** Two six foot tool boxes for a truck; three piece living room suite; ironer; two good cherry end tables; 1 1/2 year old zolt; cedar chest. Contact Clinton Lovell at 256-2989. 15x1p

**FOR SALE:** Full stock male hog. See Mattie Weaver at Green Hill. 15x1

**FOR SALE:** Safes, \$99.50 and up. Call 256-4652 or 256-9154. 15x1t

**FOR SALE:** Two good used tractor tires and tubes, size 28x13.6, \$15 each. Call 256-2453 after 4:30 p.m. 15x3

**FOR SALE:** 8 Room House on Fairground Hill. For more information, call 256-4543 or 256-2561. 15x3

**FOR SALE:** 18 acre farm located in the back of Owens Sub-division. Call 256-2659. 15x2p

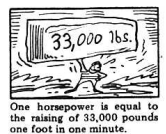

## Glenn Pennington Automobiles

ON THE STRIP (U.S. 25 NORTH)  
**FEATURED CARS THIS WEEK**

- 1975 Chev. Malibu, 2 Dr. H.T., A/C, Black, 4 Dr., H.T., Air, Red.
- 1975 Ford Mustang, Mach 1, hatchback, Auto., Yellow.
- 1975 Ply. Duster, 2 Dr., H.T. 6 cyl., Air, Green/white V.R.
- 1975 Pontiac Ventura, 4 Dr., St. Shift, 4 cyl., Silver.
- 1974 Chev. P/Up, Long wide bed, Maroon.
- 1974 Dodge Charger, 2 Dr., A/C, White/Gold stripes
- 1974 Datsun, 2 Dr., B210, 4 cyl., St. shift, Blue.
- 1974 Ford Mustang II, Mach I, 6 cyl., Auto., A/C, Red.
- 1974 Ford Maverick, 2 Dr., Colonnade, Air, Green/green V.R.
- 1974 Ford Maverick, 2 Dr., Auto, 6 cyl., White/green V.R.
- 1974 Pontiac LeMans, 4 Dr., colonnade, Air, Green/green V.R.
- 1974 Pontiac Grand Prix, White, Fully Eq'd.
- 1974 Pontiac Grand Prix, White/White V.R.
- 1973 Buick Rivera, White/Maroon, V.R., Fully Eq'd.
- 1973 Chev. Vega, Auto, Yellow
- 1973 Chev. Impala Station Wagon, A/C, Yellow
- 1973 Olds 98 Luxury Sedan, Fully Eq'd, White/Red Interior.
- 1973 Pontiac Grand Prix, Air, Yellow/brown V.R.
- 1972 Datsun Pick/Up, White
- 1972 GMC Pick/Up, Long wide bed, Red/white
- 1972 Lincoln Continental, 2 Dr., H.T., Fully Eq'd.
- 1972 Olds Toronado, Fully Eq'd Beige/beige V.R.
- 1972 Ply. Fury III, 4 Dr., Air, Blue/blue V.R.
- 1972 Ply. Valiant, 4 Dr., Auto, Blue/blue V.R.
- 1972 Pontiac Catalina, 4 Dr., H.T., Air, Gold/beige V.R.
- 1972 Pontiac Grand Prix, Gold/gold V.R.
- 1971 Buick Skylark, 2 Dr., H.T., Air, Brown.
- 1971 Chev. Vega, 2 Dr., 4 speed, Red
- 1971 Chrysler Town and Country Station Wagon, 9 pass., Fully Eq'd, Blue/wood gr.
- 1971 Ford Pinto, 2 Dr., Auto, White.

## RICE FLAMENCO



Surprising, rice is about as American a food as you could prepare for your family. Rice may seem oriental to you, but virtually all of the rice eaten in the U.S.A. is grown in the U.S.A. In fact, the United States is one of the largest exporters of rice in the world. American rice is preferred in many foreign countries because of its high quality, uniformity and cleanliness. American homemakers like to use rice for many reasons. It's economical, costing less than four cents for a half-cup serving. It's easy to prepare, cooking in minutes. And it's healthful, containing vitamins, minerals and proteins. But the main thing is, it tastes good. Here is a well seasoned mushroom and rice casserole with a Spanish accent that will cost you less than its rich taste and impressive good looks would lead you to believe.

### RICE FLAMENCO

- 1 pound fresh mushrooms, sliced or 3 cans (4 ounces each) sliced mushrooms, drained
  - 1/2 cup sliced green onions
  - 1/2 cup chopped celery
  - 3/4 cup grated carrots
  - 1/4 cup oil
  - 1 can (8 ounces) tomato paste
  - 1 can (8 ounces) tomato sauce
  - 2 teaspoons salt
  - 1/4 teaspoon freshly ground black pepper
  - 1 cup water
  - 4 cups cooked rice (cooked in chicken broth or bouillon)
  - 1/2 cup grated Parmesan cheese
- Cook mushrooms, onions, celery, and carrots in oil until tender. Add tomato paste, tomato sauce, salt, pepper, and water. Cover and simmer for 15 minutes. Serve vegetables over beds of fluffy rice. Top with grated cheese. Makes 6 to 8 servings.

## IN MEMORY

of our dear Mother, Lela Mae Taylor, who departed on December 19, 1970.  
 Dear Mother,  
 Years of time goes on but still the vacant chair recalls the love, the voice and smile of Mother, who once sat there. The flowers we lay on your grave will decay but the love we have for you, Dear Mother, will never fade away. Someday we'll meet you in a better land to part never.  
 Sadly missed by children and grandchildren.

## Pickups and Pickups at D&W AUTO SALES

- 74 GMC 1/2 Ton Pickup
- 73 Ford Ranger XLT
- 73 Ford Custom Auto.
- 73 Ford Auto. & Camper
- 73 Ford One Ton
- 74 Ford 1 Ton
- 72 Ford 1/2 Ton, Auto.
- 70 Chev. 1/2 Ton
- 71 Chev. Elcamino
- 67 Chev. 1/2 Ton
- 67 Chev. 1/2 Ton

Also, a good selection of older and late-model cars.

## MERRY XMAS AND HAPPY NEW YEAR from

**D&W AUTO SALES**  
 U.S. 25 North  
 Berea, Ky.  
 Phone 986-4817

## SUPERIOR MOTOR CARS

U.S. 25 North "On The Strip" - Berea, Ky.  
 -Owners-  
 Evelyn Pope and Howard Allen

- 75 CADILLAC Sedan DeVille, Loaded Gold/Gold VR
- 74 MONTE CARLO 2 Dr., HT, A/C, Green/B Vinyl Roof
- 74 FORD Country Squire Station Wagon Air Conditioned
- 73 LINCOLN MARK IV, Loaded Metallic Gold/B Vinyl Roof
- 72 PLYMOUTH Duster, 2 Dr., 6 Cyl, Brown
- 72 VEGA 2 Dr., 4 Speed, A/C, Gold

If you didn't trade at Superior Motors, you paid too much.

Plus More To Choose From.  
 Low Overhead Means Lower Prices For Our Customers.  
 ON THE LOT FINANCING

**Superior Motor Cars**  
 BEREA, KENTUCKY  
 PHONE: 986-3471

When you think of pests,



think of me.

I can get the termites out of your house. And the ants, cockroaches, spiders or mice. And keep them out. I can get any pest out of your house (except maybe your in-laws)

I'm Ken Sams, the Mt. Vernon Terminix man. Call me at S. T. PROCTOR LUMBER CO. Phone 256-2521.



**Donnie Singleton**  
 Auto Homeowners Business Farm Owners Mobile Homer

## Singleton Ford Insurance



Ph. 256-2611 Mt. Vernon  
**Complete Insurance Service**



**Sam Ford**  
 Bonds Liability Workman's Comp.

**Plus Many More To Choose From**  
 30-Day 100% Guarantee (On Most Cars)  
 ...Financing To Suit Your Budget...  
**GLENN PENNINGTON AUTOMOBILES**  
 Berea  
 Phone 986-3117  
 "New in our 10th year"

## HERE'S A WAY TO KEEP UP WITH ALL THE LOCAL NEWS HAPPENINGS.....

## Subscribe To The MT. VERNON SIGNAL

[IN CONTINUOUS OPERATION SINCE 1886]  
 JUST FILL IN THIS HANDY ORDER BLANK AND MAIL TO:

MT. VERNON SIGNAL  
 P. O. BOX 185  
 MT. VERNON, KY. 40456

NAME .....

ADDRESS .....

Please check: ( ) New; ( ) Renewal.

### RATES:

- \$4.20 In County
- \$5.25 Out-Of-County, In State
- \$5.00 Out-Of-State

## GARRARD COUNTY STOCK YARDS

SALE FOR ALL CLASSES OF LIVESTOCK-EVERY FRIDAY



PHONE 792-2118

LANCASTER, KENTUCKY

Negan Teator

J.I. Teator

William Kirby Teator

# WHAT'S HAPPENING IN THE...

# CLASSIFIED SECTION

## For Rent

**FOR RENT:** House near Livingston. Modern, six-rooms, full basement. Ford Realty and Auction Co. 256-4545 9xntf

**FOR RENT:** 3 rooms and bath on first floor. Stella Livessy. 256-4102. 13x1

**FLOOR SANDING EQUIPMENT - "Do-It-Yourself"** Variety of all kinds. Gym Seal, Fabulon Fillers and Sealers. Everything you need for a professional job!

Appliance Service Center  
Mt. Vernon, Ky.

**FOR RENT:** Two or three rooms, furnished or unfurnished apartments. Steam heated. At Rockcastle Hotel. See Boy Winstead at Appliance Service Center. ntf

**TRAILER LOT FOR RENT:** Large size with patio. Imperial Mobile home Court, West Main and Poplar Streets in Mt. Vernon. Call Clyde Barnett at 256-2251 or 256-2277. 11xntf

**FOR RENT:** Carpet Cleaning Equipment-Uses hot water to clean, rinse and vacuum out dirt in a single sweep. Everything you need for a professional job. Call 256-2288 or come in to Parsons Gas and Appliance Service at Roundstone. 11x4

**FOR RENT:** 5 room house with 4 fireplaces, located 8 miles out of Livingston on Route 2, 1 mile from blacktop. Call 433-4556. 15x1

**SPACES FOR RENT:** DeSoto's Mobile Park, \$20 per month. Located city limits West U.S. 150, city water and sewer. Phone 606 423-2804 or ask people at park. 15x1

## Notice

### ADMINISTRATRIX NOTICE

Notice is hereby given that Judy L. York, Route 3, Box 93 H.H. Somerset, Kentucky, has been appointed administratrix of the estate of George C. York, Jr., deceased. Anyone having claims against said estate shall present them, verified according to law to the said Judy L. York or Joseph E. Lambert, Mt. Vernon, Kentucky, attorney for the said estate, on or before March 11, 1976.

**NOTICE:** The Rockcastle County Fiscal Court will accept sealed bids for a 580B Case backhoe loader, or its equivalent, with a trade-in of a 1972 680C loader until Tuesday morning, January 5, 1976 at 9 a.m. Bids should be submitted to Clifford Bales, County Court Clerk, Mt. Vernon, Ky. 40456. The court reserves the right to reject any or all bids. 14x3

**NOTICE:** The Rockcastle County Fiscal Court will sell at Public Auction two Ford Trucks on Saturday, January 10, 1976 at 10 a.m. The sale will be held in front of the Courthouse. 14x5

**NOTICE:** We sincerely apologize to the residents along the Lake Road for the inconvenience caused when a valve busted on our truck causing some sewage to spill off. Lucas Sanitation.

**ALLEN & SINGLETON CONTRACTORS**  
ROOFING-SIDING-FENCING  
All types of remodeling.

PHONE 256-2461 or 256-4340

FREE ESTIMATES 12x3p

**CUSTOM SLAUGHTERING AND PROCESSING**  
Call Ed Goodrich Slaughter House, Maxwell St., Stanford, Ky. 365-2353. 13x12

**NOTICE:** If interested in private guitar or banjo lessons, call Mrs. Cummins at 256-4515 for information. 15x1

**NOTICE:** The Rockcastle County Board of Education is now accepting applications for those students, ages 6-18, in need of Special Education for the trainable. Students will develop their social skills, housekeeping skills and primary academics. If you have a child, or know of a child who will qualify, call 256-2953, ask for Buford Parkerson or the TMR Teacher. 15x3

**NOTICE:** Childress Bulldozing. Work of any kind. Reasonable rates. Call 256-4008. 15x4

**THE HOMESPUN SHOP,** located on the corner of Williams and Lovell in Mt. Vernon. Featuring: Homemade doll cradles, homemade dolls, craft kits of all kinds, acrylic paints, cornshuck wreaths, flower arrangements and Christmas Decorations, also, Homemade fruit cakes. 15x1

Call Classifieds To  
256-2244  
By 4 p.m. Tuesday

## VACANT POSITION

The Cumberland Valley District Health Department is doing accepting applications for Nutritionist I position. Minimum qualifications: Graduation from an accredited college or university with a bachelor's degree in home economics with a major in dietetics or foods and nutrition or general home economics, home economics education with a minimum of twelve (12) hours in food and nutrition (no experience required).

Salary: \$4.15 per hour. Applications may be obtained at the Cumberland Valley District Health Department, P.O. Box 125, Manchester, Ky. 40962. Phone 698-5564. The last date for filing an application is December 22, 1975.

An Equal Opportunity Employer

## NOTICE

Notice is hereby given that JACKIE LEE BRADLEY, 5111 Acapoleo Way, Louisville, Kentucky, has been appointed executor of the estate of William Kenneth Bradley, deceased. All persons having claims against said estate shall present them, verified according to law, to the said Jackie Lee Bradley or to Allen, Clement & Cox, Mount Vernon, Kentucky, attorneys for said estate, no later than March 17, 1976. 13x3

**K AND K BUILDERS**  
BLOCK LAYING  
CONCRETE WORK  
ALL TYPES BUILDING  
CONST.

Call Vernon Kirby at 256-2380

**HAMM BROTHERS** Water Well Drilling and Contracting. Call 256-2024 anytime after 5 p.m. ntf

**BLOWN - IN INSULATION** Aluminum Siding, Storm Windows and doors. For free estimates, contact Preston Collins, Route 2, Mt. Vernon or call 453-2161. ntf

**NOTICE:** Remove unwanted hair permanently with Electro-

lysis treatments. Call Dorothy Martin at 256-4244 for appointment. 48x12

## NOTICE

If you need Electrical Work of any kind, call DICK'S ELECTRIC SERVICE, Route 1, Broadhead at 758-8339. Free Estimates. ntf

## Wanted

**WANTED:** more High Quality Milk Kraft Foods Box 106, Stanford, Ky. 40484. Phone 365-2104. 11x4.

**WANTED TO BUY:** A 20-22 lb. fresh ham. See Mattie Weaver. 15x1

**WANTED:** Part-time cook, middle-aged lady preferred. Apply in person at KIWI. 13x1

## WANTED

Hauling of

Fill Dirt or Gravel

256-5213

GLEN CROMER

AT

Red Top Restaurant

**HELP WANTED:** Repairman for appliances and small engines. References needed. Appliance Service Center in Mt. Vernon. 10xntf

Who thinks of tea as only a woman's drink? Rough-riding Teddy Roosevelt loved mint tea. John Kennedy liked his tea extra-lemmony and President Garfield's special favorite was spiced tea. The R. C. Bigelow Company blends flavorful teas for men (and women!) of today. Constant Comment, the famous blend with orange and sweet spice, is America's most popular specialty tea. Or try the aromatic Lemon Lift, ready blended with natural lemon, or Plantation Mint, a minty tea that's as fresh and delicate as a spring breeze.

Watch next week's SIGNAL for Details of

## AUCTION

of  
**Mr. and Mrs. Bob Woodall's HOUSE AND LOT**  
Saturday, Jan. 3 - 1:30 p.m.

Located Near Brummett's Grocery  
On Nigger Creek

For additional information, contact:

Ford Realty & Auction Co.

Phone 256-4545

758-8400

WATCH NEXT WEEK'S SIGNAL FOR DETAILS OF

## AUCTION

OF  
**25 ACRE FARM AND 5 ROOM HOUSE**  
Saturday, Jan. 3 - 10:30 a.m.

Located on Gauley Branch Road  
at Livingston

For additional information, contact

Ford Realty & Auction Co.

Phone 256-4545

785-8400

## PUBLIC AUCTION

On Saturday, December 20th at 1:30 p.m., the Mt. Vernon City Council will offer for sale at PUBLIC AUCTION, the former city police cruiser, a 1970, 4 Door, Plymouth.

The Sale will be held in front of the Bank of Mt. Vernon.

MT. VERNON CITY COUNCIL

## Hitching Post Restaurant

Burr Interchange of I-75

Daily Luncheon Specials

\$1.95

FISH NIGHT EVERY FRIDAY NIGHT

5 P.M. UNTIL 11 P.M.

"All You Can Eat"  
Icelandic Fish, Hush Puppies, French Fries  
And Cole Slaw  
\$1.95

LIVE MUSIC FROM OUR  
LOWERY ORGAN

## Used Car & Truck Sale

WE MEAN TO SELL

From 87's at \$200 to

73's at \$1,650

Come Look Them Over

We Trade or Sell

About 40' on Hand

Matt E. Saylor Used Cars

Next to Jesse Doan's Exxon Station  
Remfro Valley, Ky.  
Phone 256-2846

## AMATEUR 8 Ball

POOL TOURNAMENT  
(ELIMINATION)

DECEMBER 20TH 2 P.M.

\$100 IN First Place \$50  
CASH PRIZES Second Place \$35  
Third Place \$15

Entrance Fee - \$2; Spectators Free

RICKELS RECREATION

Fairground Hill Mt. Vernon

ALSO - COMING SOON  
WOMEN'S TOURNAMENT

Owner, Rodger Rickels  
Manager, Slade Rickels

**RICHMOND DRIVE-IN THEATRE**  
8 Miles N. Berea On U.S. 25  
Friday, Saturday, Sunday - 7:15 P.M.

Robert Mitchum "Thunder Road" 7 P.M.

**BURT REYNOLDS** stars in  
**"WHITE LIGHTNING"**

LEVI GARRETT LAYNE  
BURT REYNOLDS "WHITE LIGHTNING" STARRING BILLYSUE BRIDGES  
MICKEY RYCKOFF - LARRY CARR - PRODUCED BY JAMES H. LOVY  
WRITTEN BY WILLIAM HORTON - DIRECTED BY JOSEPH SARGENT  
Universal Pictures  
15x3

8:45 P.M.

**"THUNDER ROAD"**  
WAS ONLY A PRACTICE RUN.  
THIS IS THE REAL THING.



**MOONRUNNERS**

IMPALA - CAPRICE - MONTE CARLO - CHEVELLE - NOVA - VEGA - CAMERO - MONZA - CORVETTE - CHEVY TRUCKS - IMPALA - CAPRICE - MONTE CARLO

"America's No. 1 Car"

**BRITTON CHEVROLET-OLDS, INC.**

U.S. 25 NORTH

806-3169

BEREA, KY.

MONTE CARLO - NOVA - CAPRICE - IMPALA - CAPRICE - NOVA - CORVETTE - CHEVY TRUCKS - IMPALA - MONZA - CHEVELLE - VEGA - CAMERO - CORVETTE

CHEVY TRUCKS

VEGA - VAOB

# WATCH NEXT WEEK'S SIGNAL FOR DETAILS OF

4 Big Days

Dec. 30, 31  
Jan. 2 and 3rd

**JIM & JACK'S**  
Hardware & Appliance, Inc.  
Mt. Vernon  
Williams St.

BIG

# SALE

**PRIZES GALORE**

## STOREWIDE SAVINGS

### "RESCUE SQUAD"

(Cont. From Front)

Completing the course were: Paul Hansel, director of the squad; Gary Hansel, Jackie Cash, Eddie Moore, Delno McClure, Eddie Settles, Leon Frith, Boyd Mullins, Wendell Renner, Glenn Miller and Wayne McNew.

### "ROBBERIES"

(Cont. From Front)

Upon searching for the victim of the attempted rape, they found money, a gun and other evidence lending credence to the belief that the men may have been involved in the robberies.

McHargue, Burke and Charles M. Clark are all in jail on \$10,000 bond for each count of armed robbery. Charles S. Clark is being held in lieu of \$5,000 bond and Clifford was released December 10th after filing \$500 bond. Burke is also being held for \$2,500 bond on the terrorist threatening charge.

McHargue, Burke and Charles S. Clark are all scheduled for a preliminary hearing on December 23rd.

### "JAILER INDICTED"

(Cont. From Front)

Prisoners kept these weapons as long as desired without confiscation and left the jail in possession of them.

(C) Lack of searches. The Grand Jury heard much evidence that not only were prisoners brought into the jail without being searched for weapons, alcoholic beverages, drugs or anything else, but that visitors come and go from the jail at will without being searched or without being allowed to deposit for safekeeping any item on that person

while visiting the jail and that alcoholic beverages were brought into the jail by visitors without interference by the jailer or deputy jailers.

(D) Lack of control over jail keys. The Grand Jury further found that the keys to the Rockcastle County Jail and cells are left unattended in an unlocked drawer of a desk near the open front door and that any bystander, visitor or even prisoners have access to those keys. Prisoners have access to the front office and frequently are found lounging in the opened front office and that a convicted felon had possession of the keys to the jail unattended.

(E) Inadequate protection of prisoners. The Grand Jury heard evidence that the prisoners felt compelled to seek weapons with which to defend themselves from the attacks of other prisoners and other persons and that the prisoners were left unattended for many hours at a time during which there have been attempted robberies of other prisoners, intentional or reckless harming of other prisoners and the general lack of supervision of prisoners.

The report ends with the following statement by the Grand Jury:

"Any of the above problems can be attributed directly to the intoxication of the deputy jailer while on duty during the nighttime hours. Prisoners have told the Grand Jury that there is no reason why they could not escape from the jail during these unguarded hours if they so desired. Another prisoner swore to the Grand Jury that alcoholic beverages and drugs were more readily available in the Rockcastle County Jail than outside.

The Grand Jury takes action regarding the County Jail after the appropriate officials have been warned several times

by previous Grand Juries. We expect the security, sufficiency and safety of the Rockcastle County Jail to be restored forthwith and should further proceedings of the Grand Jury find that there are those that are obstructing the restoration of the jail or not taking the action clearly authorized and mandated by law, then further corrective action will be necessary and most assuredly will be taken by this Grand Jury.

We trust that this is the last time the Grand Jury will be required to hear evidence regarding the security and sufficiency of the Rockcastle County Jail.

### SHANE FAIN ELECTED FOR TRIP ABROAD

Shane Fain, son of Mrs. Jewell Thompson of Tooele, Utah and Bobby Fain of Mt. Vernon, has been selected to participate in a European Tour next summer.

Weber College invited 10 students from Shane's junior high school in Tooele to go on the tour along with their French teacher. The students were selected by their academic ability, character and citizenship.

The group will fly from Salt Lake City to London and for a month will tour Switzerland, Germany, Austria, Rome, Paris, Madrid and Barcelona, Spain where they will leave from for home.

The students will receive one high school credit for making the trip. Shane is the grandson of Mrs. Edna Fain of Mt. Vernon and the late John L. Fain and of Elmo Anderkin, also of Mt. Vernon and Mrs. Bessie Bates of Lexington.

### WILLAILLA BY: ARVIL BURTON

Mr. Fred Gentry is ill at his home. A speedy recovery is wished for him.

Mr. Bob Whitaker and Mr. Irvin Denney are on the sick list. Mrs. Julia Ellington of Louisville is very ill in a Louisville hospital. A speedy recovery is wished for her.

Mr. and Mrs. Donald Hurst, Lewis Hurst, and Mrs. Mattie Burton were in Louisville to see Mrs. Julia Ellingsworth, Sunday.

Mr. and Mrs. Harold Todd are the proud parents of a son. The name chosen for him was Rodney Eugene.

Mr. and Mrs. Herman Weaver of Columbus, Indiana spent the week end with Mr. and Mrs. G.D. Burton and other relatives.

Mr. and Mrs. John Zupancic and family were in Irvin, shopping Saturday.

Ray Long visited Mr. and Mrs. Herahell Denney Saturday. Mr. Denney is ill at his home.

Recent visitors of Mr. and Mrs. Wayne Burton and Mrs. Elsie Burton Sunday were Mr. and Mrs. Victor Todd and Mr. and Mrs. Virgil Thompson of Waynesburg.

Mr. and Mrs. William DeBorde and Mrs. Wanda Thompson visited Mr. Fred Gentry Sunday.

Dessie Reynolds is visiting Mrs. Dorothy Todd and family. Mrs. Hazel Hamm is improving some.

Mr. Dessie Taylor has been ill in the Rockcastle County Hospital. She is reported feeling better.

Mr. John Mobley is ill in the Rockcastle County Hospital.

R.G. Whitaker visited his sister and family in Mt. Vernon, Sunday evening.

Mrs. Edna Whitaker was Sunday dinner guest of her parents, Mr. and Mrs. Ernest Taylor.

Casper Owens was dinner guest of Mr. and Mrs. Marshall Thompson, Sunday.

Donald Thompson, Willis and Phillip Thompson were in South Carolina recently to take Ricky Thompson to meet the man Ricky was leaving for Germany to his army base.

Mrs. Maggie Herrin visited Mr. and Mrs. Clarence Jay Brown, Sunday.

Mr. and Mrs. Austin Ping and Mary visited Mr. and Mrs. Delmus Reynolds.

Mr. and Mrs. Delmus Reynolds are the proud parents of a son.

Mr. and Mrs. Joe Long of Plainville, Ind. are visiting Mr. Roy Taylor and family.

Mr. Everett Cook has purchased a new truck. Recent guests of Mrs. Zora Burton were Ray Long, Randy Parsons of Mt. Vernon, Janet Burton, Mrs. Marie Burton and Mrs. Barbara Mink.

### ASHLAND LODGE HOLDS REGULAR MEETING

At the regular meeting Saturday, December 13, 1975, one hundred Master Masons were present for the Master mason degree work. Manchester lodge was present to perform the ceremony.

Brother Willis Johnson was present and shared some of his many experiences with the members. He talked of the changes he had observed over the many years. Brother Johnson is the oldest living member of Ashland Lodge #640. He was raised in 1901 and has contributed very much to proficite masonry.

Ashland Lodge expressed its appreciation to all who were present.

The next regular meeting will be Monday, December 22, 1975 at 6:30. There will be both Entered Apprentice and Fellow Craft work. All Master Masons are urged to attend.

### R. C. & D. COUNCIL MEETS IN LONDON

The local committees for Forestry, Lake, Water and Recreation-Tourism were given their assignments by the Cumberland Valley Resources Conservation and Development (RC&D) Council at the Council meeting held at the Harvest Inn in London on November 17.

The committees, with technical advisors from various agencies, will serve as an arm of the RC&D council to help implement the RC&D Project Plan by: (1) Inventory and evaluating the natural resources; (2) Identifying specific project measures needed; and (3) Giving guidance and recommendations to the RC&D on how to solve the problems and take advantage of the opportunities of the eight county area. The Committee members from Rockcastle County are Roy G. Brown for Forestry; Tommy E. Mink for land and water; and Sam Ford for recreation-tourism.

Proctor gave a progress report on Rockcastle County. He brought the Council up to date on the activities concerning the Lake Linville RC&D Project Measure. Mr. Proctor said, "We hope to have some of the recreation facilities installed on Lake Linville by this time next year."

In other business, the Council approved a memorandum of understanding between the RC&D and the Area Development District. They discussed the financing of their County Recreation-Tourism Brochure for Bell, Clay, Harlan, Jackson, Knott, Laurel, Rockcastle and Whitley Counties.

Attending the Council meeting from Rockcastle County were: Wallace Proctor, Roy G. Brown, Tommy Harold Mink, Sammy Ford and Kenneth C. York.

### CHRISTMAS TREES COME FROM OTHER STATES

By: Marvin Gay  
About 40,000 Kentucky families will purchase live Christmas trees this year. Most of the trees will come from other states and, except for a small percentage, they will be cut trees that cannot be planted here.

According to the division of Forestry in the Kentucky Department for Natural Resources and Environmental Protection, if Kentuckians follow their usual trend, pine, fir, and spruce trees averaging five

feet in height will be most popular. About 75 percent of those trees will come from surrounding states—Ohio, West Virginia and Pennsylvania—at a shipping cost of about \$5 a tree.

According to Harry Nadler, director of the forestry division, Kentuckians generally import Christmas trees because not enough are grown in the state. Said Nadler, "Christmas trees are generally grown specifically to be sold as Christmas trees. That means a market must be developed and the trees must be sold six to ten years after planting. If the owner waits much longer, he will not be able to market them as Christmas trees. As a result, many people hesitate to get into the Christmas tree growing field.

"Other people," continued Nadler, "don't get into the business because they want to see an immediate return on their investment. They don't want to put in six or eight years of work before the first planting of trees goes to market."

Nadler added that some Kentucky tree nurseries were offering live Christmas trees for sale that are suitable for planting after the holidays.

### GET OUT OF THAT HOT KITCHEN...

Eat Out With Us  
Luncheon Specials Daily

Hours:  
5:30 a.m. to 10 p.m.  
7 Days a Week



WE ALSO FEATURE A COMPLETE SELECTION OF

Handmade  
**INDIAN JEWELRY**  
FOR HER FOR CHRISTMAS

Zuni and Navajo Rings,  
Bracelets and Necklaces

Remember, Christmas is only a little over a month away and now would be a good time to

*Regency for Christmas*

Choose a piece of this increasingly popular jewelry now, while our selection is complete at

**Red Top Restaurant**  
U.S. HIGHWAY 15 NORTH MT. VERNON

## ECONOMICAL CONVENIENT FREEZER LIVING!

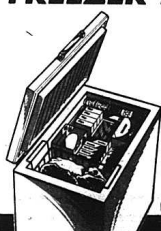

8.3 CU. FT. CHEST FREEZER

- Only 35 1/2" wide; countertop height
- Sparkling White exterior
- Convenient lift-out basket
- Self-adjusting lid

MODEL CB-8D



10.1 CU. FT. UPRIGHT FREEZER

3 refrigerated shelves for fast freezing plus top cold plate

- Foods easy to see and reach
- Built storage rack
- Only 28" wide, 65 1/2" high

MODEL CA-10D

**BRYANT BROS.**

YOUR CHOICE!  
LIMITED OFFER  
**\$248.00**



Take it from Diller, they're delicious.

**Paramount** The beautiful pickle.

## REGISTER NOW!! at

**NELLIE'S BOUTIQUE & DRESS SHOP** & **SMITH'S SHOE SHOP** MT. VERNON

MAIN STREET \*\*\*\*\*

**FREE \$50.00 Gift Certificate & \$25.00 Gift Certificate**

NO PURCHASE NECESSARY JUST REGISTER  
Drawing to be held 24th of December

\*\*\*\*\*

**ALSO, 10% TO 25% OFF AT NELLIE'S NOW UNTIL CHRISTMAS**

And, don't forget that Smith's Shoe Shop carries a complete line of Aigner, Bass and many other brands.

# Mount Vernon Signal

"WHERE THE BOONE WAY JOINS THE DIXIE"

MOUNT VERNON SIGNAL MOUNT VERNON, KENTUCKY 40456

VOLUME 89 - NUMBER 15

THURSDAY, DECEMBER 18, 1975

## Jailer Indicted by Grand Jury; Mafesance of Office Charged

The Rockcastle County Grand Jury handed down five indictments last week after conducting an extensive investigation of the condition of the jail facilities and the conduct of the jailer and his deputy with regard to the safety of prisoners in the jail.

Named in the indictments were Jailer Ivory Anglin; Deputy Jailer Cletus "White Jack" Anglin; prisoners James Couch and Vernon Graves and Mrs. James (Juanita) Couch.

The indictment against Jailer Anglin charges him with Mafesance or Neglect of Office and charges that "during a period from December 12, 1974 through December 10, 1975, J.L. Anglin, while serving as jailer of Rockcastle County, did commit the offense of mafeasance and/or mafeasance or neglect in the discharge of his official duties, by allowing alcoholic beverages and/or drugs or controlled substances to be carried into and consumed within the jail, or maintaining a jail wherein alcoholic beverages and/or drugs or controlled substances are transferred or consumed, or by employing and leaving in charge of the jail deputy jailers and others who drink alcoholic beverages in jail while on duty or become intoxicated under the influence of the same, and/or by maintaining a jail wherein visitors and/or prisoners enter and leave without being properly searched; wherein prisoners have access to or possession of the keys to the jail, or wherein the possession of items adaptable as weapons is prevalent among the prisoners of the jail.

The indictment against Deputy Cletus Anglin charges him with Drunkenness of an Officer on Duty and specifies that Mr. Anglin, "while holding the public office of Deputy Jailer of Rockcastle County, Kentucky and while in the discharge of his office became intoxicated or unable, incompetent or disqualified to discharge any of the duties of his office by the use of spirituous, vinous and malt liquors.

The other three indictments are concerned with the charge of Traffic in Alcoholic Beverages in Dry Territory and state that Mr. and Mrs. Couch and Mr. Graves "did in a dry territory sell, barter, or transfer alcoholic beverages, to wit, a certain quantity of whiskey in the Rockcastle County Jail in the Rockcastle County Court House, Mt. Vernon, Kentucky. All five indictments set bail for the charges at \$500 each. In connection with the

above investigation and subsequent indictments, the Grand Jury, in their report, requested Circuit Judge Lawrence Hall to enter an order that all prisoners covered by KRS 441.030 (prisoners under the jurisdiction of the Circuit Court) be transferred from the Rockcastle County Jail to the jail of the nearest county in which the jail is secure and in which the prisoners can be safely kept until the security in the Rockcastle County Jail is restored.

In the Grand Jury's report, it was also noted that "We find that the Rockcastle County Jail is not a 'sufficient jail' within the meaning of that phrase in KRS 87.080 and is unsafe, both for the prisoners and for the citizens of Rockcastle County, and hereby request the Rockcastle Fiscal Court to direct the transfer of all prisoners other than those requested to be transferred by the Circuit Judge, to the jail of the nearest county in which the jail is secure and the prisoners can be safely kept under the authority of the above Statute, which directs the Fiscal Court to 'secure a sufficient jail' for the County."

The report goes on to state that the Grand Jury reminds the Rockcastle County Judges that "KRS 441.010 directs him to prescribe rules for the government and cleanliness of the county jail and the comfort and treatment of prisoners, and that the County Judge shall inspect the jail at least once each month. We request the County Judge to perform these requirements of law."

As to the welfare of prisoners not covered by Circuit Court jurisdiction, the Grand Jury requested that, "Until the Rockcastle County Jail is made sufficient, safe and secure, we request all other Courts, police agencies, or law enforcement officers to likewise transfer prisoners destined for the Rockcastle County Jail to the nearest county wherein the jail is secure and prisoners can be safely kept. This is particularly directed to the mayors and city councils of the municipalities within Rockcastle County of Mt. Vernon, Livingston, and Brodhead; and to the Kentucky State Police and Sheriff of Rockcastle county as well as all other officers with duty in this county.

A special order was signed by Circuit Judge Lawrence Hall authorizing the removal of prisoners under the jurisdiction of the Circuit Court to the

Laurel County Jail and Sheriff Manuel Shepherd was authorized, in the order, to secure the services of two guards to assist him in the removal of the prisoners and their installation in the Laurel County Jail at London.

As their evidence for reaching their conclusion on the condition of the jail, the Grand Jury set-out the following:

(A) Liquor and drugs in jail. The Grand Jury heard evidence of alcoholic beverages being sold, transferred or delivered to prisoners allegedly confined in the county jail; that whiskey bottles were noticed in the cells of the jail and that to escape detection, prisoners were crushing bottles and flushing them down the com-

modes; that the deputy jailer on duty during the nighttime hours was intoxicated on many occasions while on duty; that marijuana was used by prisoners in jail, without notice by the jailer or deputy jailers; that prisoners used alcoholic beverages almost at will while in jail.

(B) Weapons in jail. The Grand Jury heard evidence that prisoners possessed or had access to different forms of items which could be used as weapons, some deadly in nature.

This included double edged razor blades given to the prisoners by the jailers, a fork bent and sharpened into a deadly weapon and dry cell batteries in socks and broken glass from whiskey bottles. The

(Cont. to 12)

## Grand Jury Requests and Gets Extension of Term

In an unprecedented move, the Rockcastle County Grand Jury requested, and received, permission from Circuit Judge Lawrence Hall to extend the present term of Rockcastle Circuit Court and to authorize the Grand Jury additional days during which to convene further proceedings over the next several weeks so that the Grand Jury can continue its work on the matters addressed by this report and any other matter which may arise.

A special order was signed by Judge Hall allowing the six regular days of the Grand Jury and an additional nine days if needed with the Grand Jury to terminate its session on the day prior to the March term of Circuit Court. To date, the Grand Jury has met in session 7 days of the 15 days allowed by the special order and in its Report of the Grand Jury, the privilege was reserved of making a further report to the Court at a later time as may be necessary or appropriate.

The special order signed by Judge Hall provides that the Grand Jury's term may be terminated anytime at the discretion of the Circuit Judge.

The Grand Jury's report was divided into three main sections: (I) Death of Kenneth Lovell Fletcher; (II) Public Buildings and (III) Rockcastle County Jail. The third section, concerning the jail is covered in another story found elsewhere on this week's front page of the Signal.

In the first section of the

report, dealing with the recent death of Kenneth Lovell Fletcher while a prisoner in the county jail, the report reads as follows:

The Grand Jury heard much evidence regarding the events surrounding the death of Kenneth Lovell Fletcher as he became ill in the Rockcastle County Jail on November 29th, 1975. The Grand Jury feels the evidence heard is insufficient upon which to base an indictment for criminal conduct in regard to the death.

The second section of the report concerns the inspection of the county library and the Rockcastle County Courthouse. This section states:

"We find that the maintenance of the County Library facilities is a model that all other public facilities should follow and we hereby commend the Rockcastle County Library Board and the Librarian, Mrs. Phyllis Davis for their conscientious concern for maintaining this facility in a near perfect manner. The condition of the Rockcastle County Courthouse is basically unchanged from its condition over the past several months and years."

The report was signed in its entirety by all twelve members of the Grand Jury who were as follows:

Ernest Stiney, Carl Lewis, Henry H. Cox, Earl Higgins, Thimon Owens, Jr., Jan I. Stevens, Barney A. Sowder, Self Parkerson, Calvin Morgan, Myrtle F. Smith, Byrds McCall-secretary and R. Paul McVeen, foreman.



THE POST OFFICE DEPARTMENT at Livingston moved into a new home the first of December when they took possession of the above brick structure, constructed and owned by Sam Ford and Danny Ford. The new building contains 1,066 square feet of floor space and has 79 more post office boxes for customers. In the bottom photo, Arnel Taylor, postmaster at Livingston, is shown standing behind the counter in the new post-office. Mr. Taylor has been postmaster at Livingston for over 20 years.



MRS. BULLOCK INJURED

Mrs. Myrtle Bullock received serious injuries late Monday evening when she was struck by a car on Richmond Street driven by William "Red" Swinney, 34, of Mt. Vernon.

According to State Trooper Danny Coleman, who investigated the accident, Mr. Swinney said he was traveling south on U.S. 25 and was in front of Mullin's Texaco when Mrs. Bullock, who had evidently been across the street from her home to her mailbox, ran back across the street and into the path of the vehicle.

Mrs. Bullock was taken to the Rockcastle County Hospital and later transferred to the Central Baptist Hospital in Lexington where unconfirmed reports indicate that her injuries are two broken legs.

No charges were placed against Mr. Swinney.

### CAR STOLEN... BUT NOT FOR LONG

Two Ohio juveniles have been arrested and charged with car theft in connection with what has to be one of the shortest lived car thefts in history.

It began Monday afternoon when two juveniles went into Bullock's Shoe Store on Main Street in Mt. Vernon and looked around for a while. They then went outside the store, got into Mr. Bullock's white Chevrolet station wagon, sitting in front of the store, and left town on U.S. 25.

Mrs. Bullock noticed the car's disappearance after a few moments, informed Mr. Bullock and they notified State Policeman Danny Coleman.

However, Trooper Coleman's call was not really necessary, since the boys, who were traveling north on U.S. 25 noticed State Policeman Greg Ennis, sitting in his cruiser at the Standard Oil station at Ranfro Valley, evidently concluded that the call had already gone out on them and parked the car at the Kiwi Drive-In and took off on foot. Trooper Ennis received word shortly after that of the car theft and took possession of the car.

Shortly after that, Trooper Coleman and Mr. Bullock arrived on the scene and Mr. Bullock, using an extra set of keys, recovered his car. Later on that night, the two youths were found hiding in a car parked at the Shell Station at Ranfro Valley which they had stolen in Ohio.

They are presently being held pending a juvenile hearing Friday.

### RESQUE SQUAD MEMBERS COMPLETE COURSE

Eleven members of the Rockcastle County Rescue Squad recently completed a Standard First Aid Course, taught by Mrs. Doris Towery, R.N., at the Brodhead Elementary School.

(Cont. to 12)

## City Council Sets Priorities For Grant Pre-Application

The Mt. Vernon City Council has decided on its priorities for the pre-application for a HUD block grant.

After studying several areas in which funds might have been requested, the City chose the following projects in the priorities listed:

Housing, Cherry Hill Housing Project, 730' 8" sewer main, 730' 6" water main and 730' curb and gutter.

Sewer Extension in Mt. Vernon, 5,000' on Terry Street, 7,000' on Paul Street, 600' on Sand Springs Road and 1600' on Greenwood Drive.

Third priority is recreation at Lake Linville.

Fourth listed was sidewalks in Mt. Vernon: 1900' Williams Street, 960' Lovell Lane, 1365' Maple Drive, 800' from U.S. 25 to library, 300' extension to cemetery on right side, 300' extension to Sears Store, 200' sidewalk extension and renovation for Livingston and 2900'

sidewalks, curb and gutter to Rockcastle County High School.

The last priority established was a 201 planning facility at Mt. Vernon.

The Council decided not to include in the pre-application a request for funds for an industrial site due to the fact that there are no options and prices available.

The pre-application work is now in process with the project being handled by Mayes, Suddarth and Eshenwege, Inc. in Lexington. The Council also decided to work with the CVADD through the pre-application process and agreed to enter into a contract with them through the final application after the pre-application is approved.

The deadline for filing the pre-application is January 13, 1976 and the total funds requested in the pre-application for the projects will be between \$380,000 and \$396,000.

## Local Men Charged In Lexington Robberies

Three Rockcastle men were arrested Wednesday, December 10th in Lexington and charged in connection with armed robberies of shoppers in the Nicholas Road area of Lexington.

Charged with three counts of first degree robbery are: Charles McLargus, 21, of Mt. Vernon and James Burke, 25, of Mt. Vernon and Charles S. Clark, 21, of Mt. Vernon was charged with criminal facilitation to first degree robbery. Also charged in the robberies was Charles M. Clark with one count of armed robbery. In addition to the armed robbery charge, Burke was also charged with terroristic threatening.

Arrested with the men was Dale Clifford, 22, of Mt. Vernon, who was charged with endangering the welfare of a minor.

According to a story in the Thursday morning Lexington

Herald, the robberies occurred between 6 p.m. and 9 p.m. Tuesday in the parking lots of stores on Zandale Drive and Fayette Mall.

After the initial investigation, no suspects were found. Detective Jerry Wright said, but in all three robberies, the victims gave the same description of one of the robbers.

At 12:40 a.m. Wednesday, Patrolman Joe Harp and Randy Black were "tagged down," according to Harp, by a girl on Zandale Drive asking for help in preventing the rape of her friend in an apartment at 133 Zandale Drive.

When the officers reached the apartment, four of the men attempted to leave, but were detained when Harp and Black observed that they fit the description of the armed robbers.

(Cont. to 12)

Gov. Carroll takes the oath of office, administered by Chief Justice Scott Reed of the Kentucky Court of Appeals, while Mrs. Carroll and Ely watch.

# Mount Vernon Signal

PU B LISHED EVERY THURSDAY

MAIN STREET IN MT. VERNON, KENTUCKY 40456  
Entered at Mt. Vernon Post Office  
as Second Class Matter

In Rockcastle Co. \$4.20 - Outside of County \$5.00  
Out of State \$5.00

James Anderkin, Jr., Publisher  
P.O. Box 104, Mt. Vernon, Ky.  
John M. Anderkin, Editor

## FRANKFORT WATCHLINE

In Massachusetts, Gov. Michael Dukakis rides to work via public transit.  
In California, young Gov. Jerry Brown drives his own Plymouth to work, from his \$250 a month bachelor apartment.  
Going even farther, Brown turned down a raise for himself, refused to move into the Governor's Mansion, and sliced salaries for his own staff.  
Kentuckians have yet to see any such changes by its

governor in reducing the trappings of power. Gov. Julian Carroll is an avid user of state airplanes, state automobiles and state troopers; he is using the Governor's mansion to the hilt; and salaries for state employees, especially those in high positions on the governor's staff, are on the rise.  
However, these personal symbols aside, Gov. Julian Carroll is talking, and easing toward acting on, some of the

some substantive things that Brown and Dukakis and a host of other governors across the country are doing.

It is becoming more and more apparent that the battle cry of the governors of the second half of this decade is: "Less is more."

Less government, that is. Almost without fail, every significant speech delivered by Julian Carroll in the last few weeks, right up through last week's inaugural address, has been aimed at telling the people that government has gotten too big, that government can't solve all the problems, that government shouldn't even be in the business of trying to solve some problems.

The one major step Carroll has already ordered is a hold-the-line policy for state agencies in preparing budget requests for the next biennium. Whether, and how, Carroll accomplishes that will likely not be seen until his budget reaches the General Assembly next year.

But every indication is that Carroll is shooting for what he philosophizes about in his speeches.

The larger questions may be: "Is this what the people really want?"

Even though Carroll won his race for a full term as governor by the largest margin in history, the voters had little concrete action with respect to Carroll's tirades against big government on which to judge him.

In fact, one could scarcely believe that that philosophy was what elected him. After all, no one cried louder that his opponent against the evils of big government.

It is such a new trend among Democrats that, in fact, the voters have not yet had a chance to judge actions at the polls.

Yet, at the Gallup kind of poll, the most recent figures show that arch-enemy of big government, Ronald Reagan, leading moderate-enemy-of-big-government Gerald Ford, by a substantial margin.

If there is a trend toward conservative politics and conservative government in this country, it is at least becoming apparent that Democratic governors are rising to the occasion along with a good portion of the

current crop of Democratic presidential contenders.  
Judicial salaries under the state's new system of justice through the courts have the appearance of being the hardest point of all to settle.

Justices of the state's new supreme court would receive \$45,000 a year, if the recommendation of the current court of appeals is accepted.

But there appears to be some opposition to pushing them that high.

\*\*\*\*\*

### County Statistics

MARRIAGE LICENSES

E.J. Hasty, 34, farmer, Brodhead, Ky.; to Fannie Bolten Peel, 48; Grocery Store Owner, Lancaster, Ky. December 10, 1975.

Harold Jean Hogard, 22, stone mason, Orlando to Alma Jean Gray, 16, Orlando, December 10, 1975.

Edward Jackson Brown, 77, retired, Rt. 1 Brodhead, to Dorothy Mae Smothers, 45 Brodhead, Ky. December 13, 1975.

Casper Eugene Bowling, \$50, and costs.  
Rockless driving, Eddie W. Mink, \$10 and costs.

DEEDS RECORDED

William Elmer and Lucille Ponder, real property located in Rockcastle Co. to James Clayton and Phyllis Reynolds, Tax \$17.50

Clarence and Louise Carter, two lots in the Elmwood Cemetery to Elsie Black, Tax \$50.

Earl Johnson, real property located in Rockcastle Co. to Brandy and Nannie Griffin, Tax \$9.00.

Junia and James Couch, real property located in Rockcastle Co. to Lewis Abney, Tax \$6.00.

J.C. and Grace Bowling, real property located in Rockcastle Co. to Stewart and Judy Rowe, Tax \$3.50.

Rosella Hasty, real property located in Rockcastle Co. to John and Christine McFerron, Tax \$14.00.

O.B. Denney, real property located in Rockcastle Co. to Bennie and Carrie Doan, Tax \$4.00.

William and Allene Hasty, real property located in Rockcastle Co. to Earl and Judy Phillips, Tax \$2.00.

Margaret Abney, Burgess and Rookie Abney, E. Virginia and Charles Hiatt, C. Ellen and Vester Allen, Frank and Nannalee Abney, Hazel and Robert Hunter, real property located in Rockcastle Co. to Leonard Abney, Tax \$5.00.

H. LEE DURHAM ATTENDS SEMINAR

H. Lee Durham, Rockcastle County Agent, represented Rockcastle County at a "Developing Kentucky Communities" seminar on Thursday, December 4 at the Ramada Inn in London. The Cumberland

Valley Area Development District was represented by John Bruner. Larry G. Townsend, Commissioner of the Kentucky Department of Commerce, was the keynote speaker at the event sponsored by the department. The Commerce staff was assisted by representatives from the Department of Transportation, Bureau of Highways; Department for Natural Resources and Environmental Protection, and the Development Cabinet.

The potential for industrial development in the Mt. Vernon, Rockcastle County area is very favorable. The geographical location and transportation facilities are chief assets. Proximity to Interstate 75 and rail service to the area offer definite advantages.

The following recommendations were made:

1. Every effort should be made to involve the entire community in striving for necessary services and community attractiveness in order to be a more desirable community in which an industry would like to locate.
2. Construction of new Kentucky 461 will greatly improve the potential of the Mt. Vernon site. Plans should be made for extension and financing of sewer and water lines to the site for implementation at such time as the highway is constructed.

General recommendations presented to all seminar participants concerned site development, access roads, water and sewer services, and financing.



# ABSOLUTE AUCTION

The Renner 144 Acre Farm (In 3 Tracts)

FARM MACHINERY - FEED

Sat., Dec. 20th, 10 A.M.

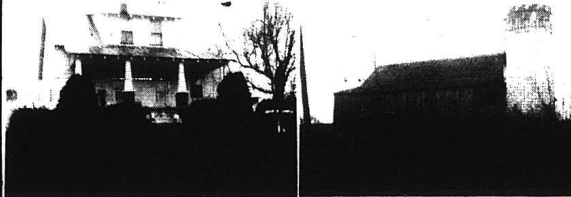

Located about 3 miles East of Stanford, Ky. on U.S. 150 and Ky. 1770  
TRACT I - 112.1 Acres 1723 lbs. Tob.

This home tract is located at the intersection of U.S. 150 & Ky. 1770, with 675 ft. Frontage on U.S. 150 and 596 Ft. Frontage on Ky. 1770 and improved with this 7 Room Aluminum-sided modern Home with 4 rooms, bath, front and back porches downstairs and 3 bedrooms upstairs--this home is heated with a large fuel oil heater.

Other improvements include a good concrete shop building, 20 x 30 with concrete floor, Good combination barn, 60' x 72', with built-in stalls, corn cribs, loft and feed troughs and a good concrete slab silo, 13' x 38'.

This farm lays good and is well watered and fenced, all in grass, cover crops and about 11 acres of well established alfalfa.

TRACT II - 25.26 Acres 1429 lbs. Tob

This unimproved tract lays adjacent and to the East of tract I with 309 ft. Frontage on U.S. 150 and all in grass.

TRACT III - 6.5 Acres 118 lbs. Tob.

This nice baby farm fronts 665 ft. on Ky. 1770 and is improved with a 4 room tenant House that has a well and electricity and a good barn, 36' x 48', and watered by a spring-fed pond--

Look these good farms over and bid Last and Buy on the day of sale. The 3 Tracts will be offered separately and then grouped as a whole.

### FARM MACHINERY & FEED

1962 Ford Dexter diesel tractor--1969-530 Case diesel tractor--New Holland hay baler; Rubber-tired wagon--16 ft. flat; 2 - Gehl silage wagons (one large, one small - like new) N.H. silage chopper with cylinder -- 1 Schultz bush hog; N.H. silage blower and pipe; 1 - 18 ft. hay elevator (elec. motor); 450 N.H. belt driven mower -- hay rake -- 1 - Bush Hog Disc Harrow; 1 - Drag; 1 - tractor seeder; 1 - Easy-Flo fertilizer spreader; 2 - sets Ford plows, 1 - Schultz manure spreader on rubber-- 1 - Kelley loader; 2 - Disc Harrows; 1 - pig feeder; 1 - 12" post hole digger; 1 - 1 row 3 pt. cultivator; 1 - 2 row 3 pt. cultivator -- 1 - 2 way Hydraulic cylinder; 1 - Ford corn planter, Fert. Atch.; 3 pt. Hitch, and several other items too numerous to mention--

### FEED

About 80 T. corn silage, 1000 Bales Alfalfa Hay

TERMS: Real Estate 10% Day of Sale  
Balance with Deed Feb. 1, 1976  
PERSONALTY: CASH

For additional information or inspection, See or Call  
Mr. & Mrs. Dean Renner & Mr. and Mrs. Floyd Renner, Owners. Ph. 365-9423

**JEFFREY C. COLSON, REALTOR**

Stanford, Ky. LUCIEN COLSON, Salesman, Ph. 365-9080  
Earl Watkins, Salesman - Somerset - Ph. 678-8303

**Col. Cliff Ledford & Col. Danny Irvin**

Lancaster, Ky. Auctioneers Ph. 792-2521

# APPLIANCES

MAKE GREAT GIFTS

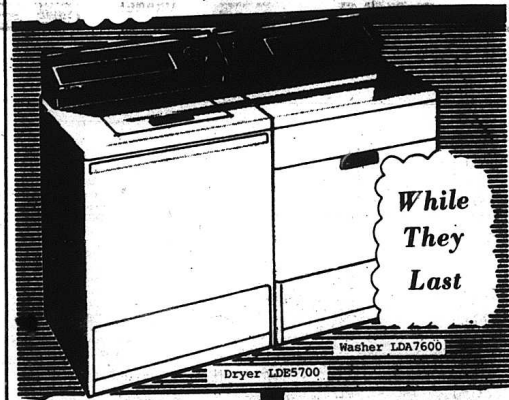

While They Last

### Compare all these quality features

- 2 washing agitation speeds... 68 and 46 strokes per minute.
- 2 spin speeds... 515 r.p.m. and 340 r.p.m.
- Water temperatures... 3 wash and 2 rinse temps.
- Flexibility... 4 combinations of water temps, 2 wash speeds and 2 spin speeds.
- Cycles and operating times... Normal (2-14 min. wash), Permanent Press (2-10 min. wash with double cool-down), Gentle (2-6 min. wash), Knit (2-8 min. wash with single cool down).
- Lint filter... Traps and holds objectionable lint; is removable for cleaning.
- Water level selector... Three load-sizes from EX. SMALL (10.0 gals.) to LARGE (18 gals.).

Permanent Press fabric care... Automatic cooling at end of cycle.

Start switch... Pushbutton convenience.

Heat Control... 3 settings.

Knit cycle... Designed for most knit fabrics.

TUMBLE PRESS® control... Helps remove wrinkles from clean Permanent Press fabrics that are wrinkled.

**BUY NOW!**

**Whirlpool**

**\$419<sup>95</sup>**

only NEW 1976 MODELS with acceptable trade

**JERRY'S TIRE CENTER**

JERRY HANN, OWNER  
RICHMOND ST. PHONE 256-2122 MT. VERNON, KY.

# HAVE A MERRY CHRISTMAS

From FOOD FAIR

"HEADQUARTERS" FOR

## BUTTERBALL

BUTTERBALL TURKEYS

17 LB. - 22 LB.

**77**¢  
10 - 16 LB.

**79**¢  
5 - 9 LB.

**85**¢  
Whole or Jellied

FOOD FAIR BROWN & SERVE ROLLS



3 For **1.55**



FRESH LEAN GROUND BEEF

3 Lb. or More

12 Oz. Lay's WEINERS **79**¢  
or BOLOGNA **69**



Lay's 3 Little Pig SAUSAGE

1 Lb. **89**¢

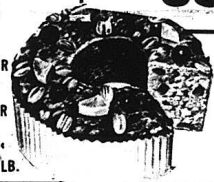

3 Lb. Shirley Jean.

FRUIT CAKE

**1.49**



Sauers PUMPKIN PIE SPICE **49**¢  
1 1/4 Oz.

POULTRY SEASONING **49**¢  
1/2 Oz.



CRANBERRY SAUCE

2 For **79**¢

Whole or Jellied



Birdseye 9 Oz. COOL WHIP

**65**¢



Stove Top STUFFING

**53**¢

RED GRAPES **39**¢  
Lb.

NO. 1 YAMS **19**¢  
1 Lb.

10 Lb. Russett POTATOES **99**¢

FRESH FLORIDA ORANGES **65**¢  
5 LB. BAG OR

5 LB. TANGELOS **65**¢

Fresh GREEN CABBAGE **10**¢  
Lb.

FOOD FAIR ICE CREAM **89**¢  
1/2 GALLON



3 LB. CRISCO **1.49**

LIMIT (1) WITH '10" OR MORE ORDER

FOOD FAIR COUPON Save \$2.50 On Case HEINZ PICKLES 12-32 oz. KOSHER DILLS OR GENUINE DILL Only \$5.99 With Cpn. Expires 12/24

Food Fair Coupon 1 LB. MAXWELL HOUSE COFFEE With This Coupon **1.09** SAVE 40¢ Limit (1) With '10" Or More Order

Food Fair Coupon CHECKER DRINKS With This Coupon 6 For **75**¢ 12 Oz. Can Expires 12-24-75

SAVE with this coupon when you buy 8 pkg(s) of 3 oz. JELL-O GELATIN 8-Pkgs. Only **1.69**

40% OFF FAMILY SIZE TIDE **3.59** LIMIT (1) WITH '10" OR MORE ORDER

5 LB. BAG ROBIN HOOD FLOUR **69**¢ LIMIT (1) WITH '10" OR MORE ORDER

AT Food Fair Stores 14 OZ. PACKAGED ONLY **99**¢ WITH COUPON ONE COUPON PER FAMILY OFFER EXPIRES 12-24-75

SAVE 40¢ WITH THIS COUPON when you buy 1 pkg(s) of 14 oz. BAKER'S COCONUT

2 For **99**¢ 2 1/2 Can ARGONIA PEACHES 303 Size Can FRUIT COCKTAIL **85**¢

TALL CANS CARNATION MILK 3 For **89**¢ Limit (6) Cans With '10" Or More Order

2 For **85**¢ 3 For **95**¢ 1 1/2 Size Can PINEAPPLE

303 Size Can W/K or Cream Style Stobely CORN **59**¢ NABISCO VANILA WAFERS **57**¢

Pillsbury HOT ROLL MIX 13 Oz. **49**¢ SEAL-SWEET GRAPEFRUIT JUICE 46 Oz. Can **49**¢ BUSH WHOLE SWEET POTATOES Large Can **49**¢



GOLD CREST or GOLD BOND TURKEYS



FOOD FAIR

250 S & H Stamps With \$25.00 Or More Order

100 S & H Stamps With \$10.00 to \$24.99 Order

COUPON WORTH 50 S & H Green Stamps With the purchase of \$10.00 or more Lay's Sandwich Meats mv cpn exp 12-24-75

COUPON WORTH 50 S & H Green Stamps With the purchase of \$10.00 or more Lay's Sandwich Meats mv cpn exp 12-24-75

COUPON WORTH 50 S & H Green Stamps With the purchase of \$10.00 or more Lay's Sandwich Meats mv cpn exp 12-24-75

COUPON WORTH 50 S & H Green Stamps With the purchase of \$10.00 or more Lay's Sandwich Meats mv cpn exp 12-24-75

COUPON WORTH 50 S & H Green Stamps With the purchase of \$10.00 or more Lay's Sandwich Meats mv cpn exp 12-24-75

COUPON WORTH 50 S & H Green Stamps With the purchase of \$10.00 or more Lay's Sandwich Meats mv cpn exp 12-24-75

COUPON WORTH 50 S & H Green Stamps With the purchase of \$10.00 or more Lay's Sandwich Meats mv cpn exp 12-24-75

COUPON WORTH 50 S & H Green Stamps With the purchase of \$10.00 or more Lay's Sandwich Meats mv cpn exp 12-24-75

COUPON WORTH 50 S & H Green Stamps With the purchase of \$10.00 or more Lay's Sandwich Meats mv cpn exp 12-24-75

COUPON WORTH 50 S & H Green Stamps With the purchase of \$10.00 or more Lay's Sandwich Meats mv cpn exp 12-24-75

COUPON WORTH 50 S & H Green Stamps With the purchase of \$10.00 or more Lay's Sandwich Meats mv cpn exp 12-24-75

COUPON WORTH 50 S & H Green Stamps With the purchase of \$10.00 or more Lay's Sandwich Meats mv cpn exp 12-24-75

We Reserve The Right To Limit Quantities.

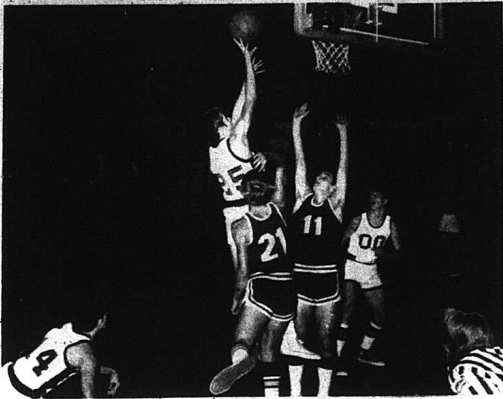

Larry Harmon, No. 25, goes for 2 of his 16 points Friday night against Laurel County Friday night. Shown ready to help if needed is Earl Hammons, No. 00. The B-Team was defeated by Laurel 54-39. (Photo by Rick Anderkin)

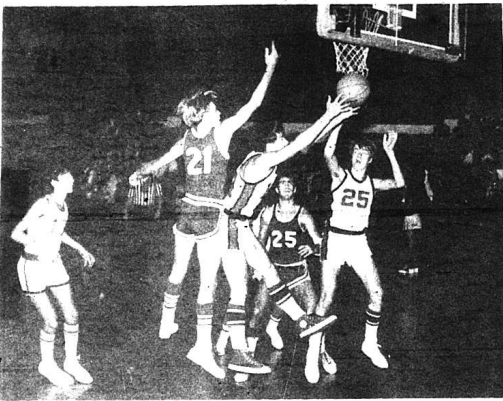

Frankie Durham and Larry Harmon are shown in the above photo hustling as they did most of the night for the Rockets B Team. Harmon, who scored 16 points and Frankie Durham, who got 9, were not enough to stop Laurel County. Also shown in the photo is Jack Parthing, a freshman, who came off the bench to score 4 points. (Photo by Rick Anderkin)

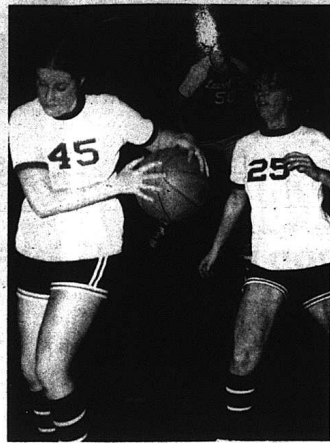

Kim Payne and Beverly Deatherage hustle to get the ball for the Rockets against Laurel County last Friday night. The girls were defeated badly by Laurel County and were also defeated Monday by Clay County. (Photo by Rick Anderkin)

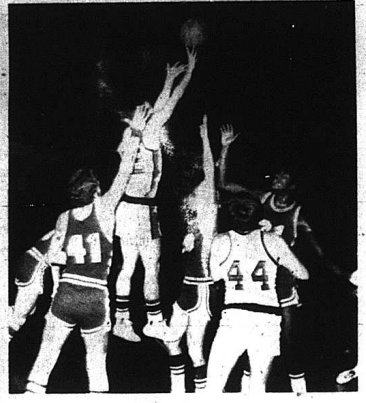

In the above photo, Garlan Vanhook, No. 52 for the Rockets, goes for two. Vanhook, who missed several inside shots, did not have his usual good game. Also in the photo is No. 44, Bill Belcher. The Rockets were defeated 58-41 by Laurel after leading Laurel most of the game. Tuesday night, the Rockets journeyed to Knox Central and were defeated 93-57 in spite of forward Bill Henderson getting his high point total for the season of 25.

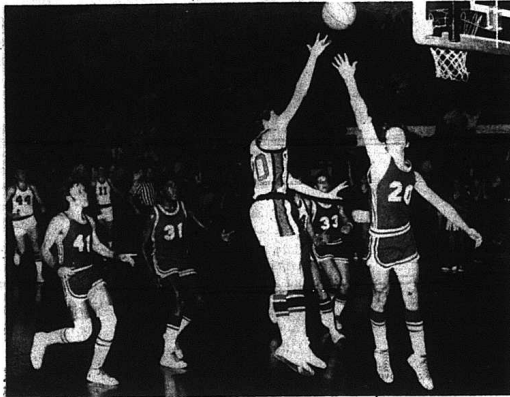

John Nugent, No. 20, one of the Rockets new Junior guards, goes in for a lay-up against a Laurel County player last Friday night.

**REMEMBER FOREST FIRE TOWERS?**  
BY: MARVA GAY

An era ending as forest fire towers are being replaced by small airplanes. The result—so far—is a savings of money, plus more accurate spotting of forest fires.

Four years ago, 150 watch towers throughout the state were used by fire spotters during fall and spring forest fire seasons. Today, 80 of those towers are still used to spot fires. In two or three years—if things go according to plan—all will be replaced by airplanes.

Today, the abandoned towers are still there, being up in case they are needed someday. Some may be dismantled in the future. A few in each of the state's nine forestry districts will be maintained with two-way radios for communications purposes.

Small airplanes now are flown when weather conditions indicate the likelihood of fire. Last year, the division of forestry in the Kentucky Department for Natural Resources and Environmental Protection used four small airplanes to detect fires in four forestry districts. Two planes were under contract and two were state-owned. The planes oversee the western and northeastern forestry districts, plus half of the central and south central districts.

**YOUNG'S PHARMACY**

WE RESERVE THE RIGHT TO LIMIT QUANTITIES

PRICES GOOD THROUGH NOV. 21, 1975

- LISTERINE 88¢
- CLAIROL MIRROR MIRROR \$1.49
- BOUNTY TOWELS (CARBET 2) 88¢
- PHARMAS 4.69
- LEMON PLEDGE \$1.09
- MILK PLUS 6 79¢
- COKE SPRITE 79¢
- BRUT 33 25¢
- DR. LANE ANKIDOL 25¢
- BAYER ASPIRIN \$1.66
- G.I. FLIP FLUSH \$1.19
- VICKS SINEX NASAL SPRAY 99¢
- CRICKET DISPOSABLE LIGHTER 77¢
- JOHNSON'S DISPOSABLE DIAPERS \$1.99
- SCOTCH CELL TAPE 22¢

FOR YOUR LAST MINUTE CHRISTMAS GIFTS—SAND YOUR IDEAS IN KENTUCKY DRUG STORES

**BOWLING NEWS**  
Briar Bowl

The Millers are in first place in the Saturday Night League at the Briar Bowl in Somerset with 42 1/2 wins and 17 1/2 losses. The Barrons have second place at 36 1/2 and 23 1/2 and the Elders are in third with

35 wins and 25 losses. High team series for the week went to the Barrons with a 2,142 and Reynolds Grocery took high team game with a 746. Individual highs were as follows: High series, men: Mark Hail, 567; Beecher Barron, 564

and Bobby Hood, 544. High game, men: Milton Barron, 217; Brad Reynolds, Doc Brown and Beecher Barron, 211 each and Curtis Simpson, 196. High series, women: Betty M. Simpson, 327; Karen Wilson, 501 and Tressie Barron, 474.

High game, women: Betty M. Simpson and Karen Wilson, 191 each; Sharon Simpson, 188 and Helen Brown, 173. \*\*\*\*\* Call News Items To 256-2244



WINNERS IN THE ESSAY CONTEST at Livingston were these three students. They are, from left: Peggy Durham, seventh grader, first place, daughter of Mr. and Mrs. Conley Durham of Livingston; Brenda Miller, sixth grader, second place, daughter of Mr. and Mrs. Thomas Miller of Route 2, Mt. Vernon and Rebecca Griffin, sixth grader, third place, daughter of Mr. and Mrs. Paul Griffin, Route 2, Mt. Vernon.



POSTER CONTEST WINNERS—These three Livingston youngsters took the first three places at their school in the recently completed Soil Conservation Poster Contest. They are, from left: Don News, fourth grader, first place, grandson of Mr. and Mrs. Delmer New of Livingston; James Durieux, third grader, third place, son of Mr. and Mrs. James Durieux of Route 2, Livingston and Donald Jones, fifth grader, second place, son of Mr. and Mrs. James Jones, Jr. of Route 2, Livingston.

**IRA**

means

**INDIVIDUAL RETIREMENT ACCOUNT**

If you are self-employed and are not presently covered by a retirement plan, you may qualify for an IRA at The Bank of Mt. Vernon. Under this plan, you can set aside for retirement up to \$1,500.00 of your annual income per year and postpone payment of taxes on that income until you retire.

If you think you can qualify, come see the folks at

**THE BANK OF MT. VERNON**  
MT. VERNON, KY.

**FDIC**

256-2172



# Social and Women's News

Mark Henderson, who is attending college at Eastern Kentucky University in Richmond, visited his grandmother, Mrs. Lona Logsdon, Sunday.

Mrs. and Mrs. Troy Roberts and George Burton visited Mrs. Cora Rucker and Mrs. Alma Pullens at Berea, Sunday evening.

Sympathy is extended to the Guthrie family in their sorrow.

Mrs. Bessie Brock visited Mrs. Lona Logsdon, Friday. Mrs. Darrell Owens, Mrs. George Burton, Mrs. Bennett Burton and Sheila were in Richmond, Saturday shopping. Mrs. Cecil Daley and Mrs. James Taylor visited Mrs. Robert Anglin recently.

Mrs. Shirley Wilson and Mrs. Gravelly Burton visited Mrs. Robert Anglin, Tuesday. Robert Coffey, of Richmond, Indiana, visited W.B. Vernon. Several grandchildren and great grandchildren also

the week end. Mr. and Mrs. George Burton were in Stanford, Monday.

Mr. and Mrs. Bennett Burton and Sheila visited G.W. Burton and family, Sunday night.

## JAMES M. GRIFFIN PASSES AWAY IN INDIANA

Mr. James M. Griffin, age 85 of Richmond, Indiana and formerly of Rockcastle County passed away Tuesday, December 16, 1975 at the Reid Hospital in Richmond, Indiana. He was born in Rockcastle County on May 12, 1890, the son of the late Solomon and Summers Chestnut Griffin.

Survivors are: Two sons, Mr. Otto Griffin of Richmond, Indiana and Mr. William Griffin of Livingston, Kentucky; two daughters, Mrs. Lorena Perry of Berry, Kentucky and Mrs. Dorothy Shell of Georgia; one sister, Mrs. Demia Anglin of Mt. Vernon. Several grandchildren and great grandchildren also

survive. He was preceded in death by his wife, Mrs. Demia Vanzant Griffin and one son, Ernest Griffin.

Funeral services will be held Friday, (tomorrow) December 19, 1975 at 10:00 a.m. at the Cox Funeral Home Chapel with Bro. Lester Arnold officiating. Burial will be in the Elmhurst cemetery.

Arrangements are by the Cox Funeral Home.

## LONNIE CASH, DIES AFTER ILLNESS

Lonnie Cash, age 7, of Route 1, Mt. Vernon, passed away Tuesday, December 16, 1975 in Lexington, Ky. after an illness. He was born in Pulaski

county on September 2, 1968, the son of Lloyd and Willis Jean Nicely Cash of Route 1, Mt. Vernon. He attended the Mareburg Baptist Church. Survivors besides his parents are: one sister, Miss Peggy Cash of Route 1, Mt. Vernon; his maternal grandparents are Mr. and Mrs. Willie Nicely of R.I., Mt. Vernon and paternal grandparents, Mr. and Mrs. Archie Cash of Broodhead, Ky.

Funeral services will be held (today) Thursday, December 18, 1975 at 2:00 p.m. at the Mareburg Baptist Church with Bro. Don Cummins officiating. Burial will be in the Mareburg Cemetery.

Cox Funeral Home is in charge of all arrangements.

Call Your News Items To 256-2244



Roy G. Brown, assistant vice president of Cumberland PCA, was elected State Delegate to the State Extension Council at a meeting of the Wilderness Trail Area Extension Council held in Lexington February 15 and 17, 1975. The Extension Council helps in making plans and programs to better serve the people of Kentucky from the College of Agriculture of the University of Kentucky.

## Post Office Begins Belt-Tightening Program

The Postal Service has implemented a national belt-tightening program necessitated by the service's serious financial problems. Postmaster James O. Smith said yesterday.

"The Postmaster General wants us to cut postal expenditures as close to the bone as possible."

Severe inflation and "an inordinately slow rate-making process have teamed up to drive the four-year old U.S. Postal Service "into a grave financial situation," Postmaster Smith explained. "The result was a deficit last fiscal year of nearly \$1 billion."

He said that even with the rate increase in December, the Postal Service's finances for the present fiscal year are in perilous state. But the Postal Service has launched a series of cost reduction moves that include:

-Implementing nationally a program to equalize the work load of letter carriers.

-A strict limitation on outside hiring to fill postal job vacancies.

-A lid on all but the "most essential overtime work, unless it is directly connected with the distribution and delivery of mail.

Involuntary transfer of excess employees to post offices where they can be used more efficiently.

-A closer look at small post offices that are uneconomical to operate. Closing such offices may be increased if alternative methods can provide an equivalent or improved level of service.

In regard to closing small post offices, Postmaster Smith pointed out the General Accounting Office, the investi-

gative arm of Congress, issued a report last June that said the Postal Service could close 18,000 small offices and save \$100 million a year without a decline in service.

The postmaster defended the postal rates and the services performance of the \$12 billion-a-year system that employs 700,000. "In fiscal year 1971, it took 1.63 days for the average first class letter to reach its destination. In the fiscal year ended last June, it took 1.56 days," he said.

"When you think about it, it is astounding that the overwhelming majority of the nearly 90 billion pieces of mail we handle each year gets through on time, without incident."



Leftover egg whites can be used in cakes, meringues and souffles.

## For Unusual Gifts -- Shop in an Unusual Store Located Right Here in Rockcastle Co.

If you are looking for a unique doll, we have old-fashioned 19th century Bisque Dolls to be treasured for years. And, only the finest hand-made Indian jewelry (cufflinks, bracelets, necklaces, rings and buckles).

Also, angel wing scented candles, leathers, furs and decorator plumes.

Located only 5 Miles out of Livingston at

## FORT SEQUOYAH

## Real Estate For Sale

**FIVE ROOM** house located on the Climax Road—almost new. House has 3 bedrooms, living room, kitchen and bath. The house is total electric, has washer and dryer hook-up plus much more for only \$18,500.00.

**NEW BRICK HOME** located on Tyree Street in Brodhead. House has three bedrooms, living room, kitchen, is total electric, wall-to-wall carpet, and all trimmed in aluminum.

**LOCATED QUARRY STREET**—Mt. Vernon, 1st floor has living room, kitchen, dining room, 1 bedroom, family room, utility room. Second floor has 2 bedrooms, house is on city water and sewer. If you are in the market for a large home, this is it! Priced at \$18,000.00.

**ALMOST NEW**—3 bedroom brick house. Floor plan consists of 3 bedrooms, living room, kitchen, utility room, bath and kitchen, and dryer hook-up, and built-in cabinets. The house is situated on a nice lot measuring approximately 100 x 200, having ample space for a garden. All this for only \$28,000.00.

**98 ACRES**, more or less, located near Poplar Gap, 1569 lb. tobacco base, 30 acres cleared and fenced, 3 springs, small pond. All for only \$16,000.

**DANDY SIX ROOM** house just out of Livingston on the Sand Hill Road, the house has 4 bedrooms, living room, kitchen, bath, and full basement. It has fuel oil stove, hardwood floors, washer and dryer hook-up and storm doors and windows. \$12,900.

**NEW LISTING**—Good piece of commercial land located outside the Mt. Vernon City limits on U.S. 25 South, near Crown's Southern Dollar Store. There is over 300 ft. of road frontage along U.S. 25. The parking area is already black-topped and there is a trailer hook-up on the lot. \$25,000.

**GOOD SIX ROOM HOUSE** located just out of Livingston, house has 3 bedrooms, living room, kitchen, dining area and bath. The house has wall to wall carpet, electric heat, storm doors and windows, plus much more. \$12,000.

**MODERN HOUSE** in Mt. Vernon—Near Nazarene Church, this compact frame house has 5 bedrooms and bath. Excellent for a small family. Reasonable at \$14,000.

**100 ACRE FARM** and 5 room house located in the Orland section of Rockcastle County. The house has 3 bedrooms, living room, kitchen, and is total electric, there is approximately 900 lbs. tobacco base and some timber. In addition to the house there is an older house which with some repair could be made livable. Only \$24,900.

**NICE FOUR ROOM** house located on U.S. 25 at Burr, Ky. 2 bedrooms, living room, kitchen and bath and carpet. In addition it has built-in range and oven, total electric—wall to wall carpet. Financing available to qualified prospects.

**65 ACRE FARM**, located on Ky. 1249, 2 miles south of Mt. Vernon. This farm has a six room house with bath, 2 barns and other out buildings. Tobacco allotment is 2161 lbs. Priced at \$38,000.

**GOOD SMALL STORE BUILDING** located near the Nazarene Church. Presently occupied as a fabric shop but could be used for most any type of retail business. \$9,000.

**NEW BRICK HOUSE** located on Tyree Street in Brodhead. House has three bedrooms, living room, kitchen, is total electric, wall-to-wall carpet, and all trimmed in aluminum.

**128 ACRES OF WOODLAND** located approximately 1 1/2 miles from Burr Interchange of I-75. Some timber ready to cut primarily beech with some maple and poplar. Lots of young timber coming on. Reasonable at \$17,500.

**TWO ONE-HALF ACRE LOTS** located near Renfro Valley Boat Dock. \$2,000.

**HOUSE AND LOT** located on old US 25 approximately one mile from Mt. Vernon. \$4,500.

**165 ACRES** of row land located approximately 6 miles Southeast of Mt. Vernon. \$150 per acre, make offer.

**BLOCK WAREHOUSE** building and store building on US 25, Mt. Vernon. The warehouse building measures 20 x 76 and the store building measures 20 x 40. \$16,500.

**FIVE ROOM BRICK HOUSE** located on Poplar Street in Mt. Vernon. House has 3 bedrooms, living room, kitchen, and bath. Lot measures approximately 68 x 200 having ample space for a garden. The house has city water and sewer and a nice fireplace. \$28,500.

**Ford Realty & Auction Co.**  
Mt. Vernon, Ky.  
Col. Sam Ford, Phone: (606) 256-4125, Ed. Daney Ford, Realtor-Auctioneer, Phone: 256-4125, Realtor-Auctioneer

### W & W DISCOUNT

Main Street Brodhead

8 Track Records & Player with AM/FM Radio	\$119.95
8 Track Player with AM/FM Radio	99.00
Portable Granada 8 Track Player with AM Radio	39.95
Granada 8 Track Portable Player	34.95
Ladies Timex Watches	9.95
Bicentennial Watches	17.90

AND  
Lots of other Jewelry at anti-inflation prices.

Glassware and Antiques - Christmas Toys

**HOURS**  
Monday-Friday 9 a.m. to 7 p.m.  
Saturday - 9 a.m. to 5:30 p.m.  
Sunday - 1 p.m. to 5 p.m.  
Dec. 24th - 9 a.m. to 5:30 p.m.

### W & W DISCOUNT

Main Street Brodhead

Christmas  
Anti-Inflation Prices

## Holiday Gift Guide

### C.C. Cox & Son

Main St. Mt. Vernon, Ky.

- CB Radios & Antennas
- Crystals
- Club Aluminum Sets
- Corning Ware Sets
- Revere Ware Sets
- Power Tools
- Storm Door & Window Repair
- Coal Range & Heaters
- Blue Lustre Shampoo & Shampoo Machines for Rent
- Timex Watches
- Pressure Cookers

We Have All Your Hardware Needs

We at Cox's  
John - Martha - Ed - James  
Wish you all a Merry Christmas and  
A Very Happy New Year

## GET ACQUAINTED SALE

20% Discount on Reproduction Victorian Furniture

15% Discount On Ready Made Frames

15% Discount on All Framed Prints in our shop by Sawyer, Ensor Granstaff, Coheleach, Jim Olivers & Many Others until Christmas. Some prints discounted.

### TERESA'S ANTIQUES & GALLERY

Berea, Ky.  
Order Now  
Ben Hampton latest release Carolina Hutz a limited edition full color print. 14 1/2 x 25 signed print. \$20.00

## Got Plenty Of Candles ? Without Electricity, You'd Need Them ! !

Evenings are your family's together times at home. Mom cooks a special dinner. Dad watches the evening news on TV. The children reluctantly do their homework. Everyone does something different and yet you all have a togetherness feeling.

Without enough electricity to go around, you could forget about your family's after-dark activities. Just get the candles out and think about what you could be doing if there was enough light.

Electricity keeps your family going, and it keeps the world going. Our plan is to keep electricity going to your house and to your neighbor's. And not just today, but tomorrow and many more tomorrows.

We can't do it alone, though. You've got to help by understanding that your inflation is our Inflation. Poles, coal, wire, trucks, labor, environmental equipment, and everything else have increased in price. We've got to charge more, because we have to pay more. We don't like it, but we can't help it. Our only goal is to keep your lights on and your candles out.

### Jackson County Rural Electric Cooperative

McKee, Kentucky 40447

# State High School Tournaments

(Boys and Girls)

The 1976 State High School Girls' and boys' Basketball Tournaments will be held at Eastern Kentucky University, Richmond, on March 17-20 and in Freedom Hall, Louisville, on March 24-27, respectively. The first session of the tournament is scheduled for Wednesday afternoon. There are two sessions for each of the days, Wednesday, Thursday, Friday and Saturday.

On or after February 2, 1976, K.H.S.A. Boys' State Tournament, P.O. Box 7502, Lexington, Kentucky 40502, will accept mail orders for complete sets of tickets for the tournaments. The orders for the boys' tournaments will be filled after the schools have received the tickets. The orders for the girls' tournaments will be filled after the schools have received the tickets. The orders for the boys' tournaments will be filled after the schools have received the tickets. The orders for the girls' tournaments will be filled after the schools have received the tickets.

The prices of tickets per set (8 sessions) for the boys' tournament are as follows: end balcony seats, \$32.00; side balcony seats, \$24.00; end balcony chair seats, \$24.00. Each order must include a remittance of \$25 for postage and insurance on the tickets, and checks must be made payable to K.H.S.A. Boys' State Tournaments. Orders for individual session tickets will be accepted during the 9-27 period, and should not be included with orders for complete sets of tickets mailed prior to that time. Individual session tickets will be side balcony chair seats at \$4.00 a session and end balcony chair seats at \$3.00. All seats in Freedom Hall are free chairs. An over-the-counter sale will begin at Freedom Hall on March 18 and continue through the tournament.

The prices of tickets per set (8 sessions) for the girls' tournament are as follows: side balcony seats are \$32.00; end balcony seats are \$24.00 and the end bleacher seats are \$16.00. Only complete sets of

**BOATERS SHOULD TAKE PRECAUTIONS DURING COLD WEATHER OUTINGS**  
By Jane Hillard

Gov. Julian Carroll has urged boaters to be wary of special hazards which colder weather brings to Kentucky's lakes and rivers.

The fatality rate on our waterways already is higher than last year, with 157 deaths as of October 31, compared to 139 for all of 1974. This must be stemmed.

Lower temperatures account for some of the problem, said Doug Shouiders, director of the division of water enforcement in the Kentucky Department of Transportation.

The extra weight of winter clothing worn by boaters now could mean disaster for even good swimmers, he said.

Hypothermia—the lowering of the body temperature when exposed to the chilling effect of cold water—is another danger.

"In a climate as warm as ours, we don't normally think of the cold as being a factor in safety," Shouiders said, but hypothermia can and does cause deaths in Kentucky every year.

One good rule to follow in trying to prevent capsizing or falling overboard is "to expect the unexpected," Shouiders said.

"Right now, for example, water levels are dropping and that favorite summer sport might have become a death trap because obstacles lying just above or below the surface could sink a boat or catapult you out of it," he said.

To prevent an outing from turning into a tragedy, Shouiders said that boaters should exercise the same good sense that got them through the summer without an accident.

"FPD's (life-jackets) should be worn at all times," he said. "Carry bailing equipment and never assume that danger in the form of a tree limb or some other solid object isn't lurking just below the surface simply because you can't see it."

It's also a good idea, especially at this time of the year, to have a companion in the boat with you, he added.

"Experience tells us that we are going to have some more deaths before the year is over, because summer boating takes the proper precautions. Carelessness causes accidents, but it can be avoided."

tickets may be ordered by mail. Checks or money orders should be made payable to Girls' State Tournaments Ticket Sales. Mail orders will be accepted on or after February 2. Tickets for individual sessions may be purchased at the tournament site any time during the tournament.

## DOWN ON THE FARM

By Roy G. Brown  
Assistant Vice President  
Cumberland PCA

Well, most tobacco will soon be on the market and I believe the price of this year's crop has been a costly lesson. We can not grow and put it up just any way to get it on the market and receive top money. We must grow better quality and grade it out to satisfy the buyers to get the most in return for our labor.

Now is a good time to put our farm equipment in the dry if it hasn't already been done. It should be oiled and greased when putting away for the winter and checked for loose broken parts and bolts. These

can be repaired while the weather is bad. Sometimes parts have to be ordered and shipments are delayed, therefore causing several days of delay when we need to be in the fields working to get our crops out at the right time. Most of the time a few days delay in some crops will reduce yield, which we cannot afford with prices for our farm products as they are "Down on the Farm."

## Ottawa

By Della Mae Wilmot

Mr. Simon Hale and Mrs. Tom Hale of Waynesburg visited Mrs. Minnie Jones, Tuesday.

They are sorry to report Mr. George Allen a patient in Rockcastle County Hospital in Mt. Vernon. We wish him a speedy recovery.

Mrs. Dorothy Smothers and Mr. Edward Jackson Brown were married Saturday, December 13 at the Ottawa Parsonage by Bro. Sam Sowder. Those attending were Mrs. Mary Sawyer, Caanan and Charlene, and Mrs. Frankie Brown. We wish this couple much happiness.

Mrs. Minnie Jones visited Mrs. Della Mae Wilmot, Monday.

Master Mark Parsons spent last weekend with his grand

parents, Mr. and Mrs. David Parsons in Richmond.

Mrs. Donna Hamm is a patient in the Somerset Hospital with a broken leg. We hope she has a speedy recovery.

Sunday night supper guests of Mrs. Minnie Jones were Mr. and Mrs. Robert Jones of Paris, Mr. and Mrs. Gene Bishop and Angela of Lexington, Mr. and Mrs. Shirle Brown and Randall.

Over the weekend guests of Mr. and Mrs. Shirle Brown and Randall were Mr. and Mrs. Gene Bishop and Angela of Lexington, Mr. Winfield Cummins of Somerset, Mr. and Mrs. Valroy Wright, Mrs. Anna Wright, Mr. and Mrs. Raymond Brown and Mark, Mr. and Mrs. Robert Jones of Paris.

Mr. Terry Denny of Cincinnati visited Mrs. Jewel Denny and Fred last week end.

Bro. Fred Holbrook of Middletown, Ky. showed slides of Brazil, where he was a missionary over a Christmas supper at the Ottawa Church. The supper was well attended with good food. We had a good night.

We are glad to report Mr. Hubert Brown-home from the veterans hospital in Lexington.

## Livingston News

Mr. and Mrs. Junior Owens and Mr. and Mrs. Bobby Owens and Anjney and David all of Berea spent Saturday with Mr.

and Mrs. Glenn Ponder and all celebrated Mrs. Ponder's birthday. She served a beautiful dinner and presented nice gifts. Mr. and Mrs. Charlie Ball of London visited Mr. and Mrs. Glenn Ponder, Sunday afternoon.



According to legend, if a knight kept the point of his spear forward when he entered a strange land it was a declaration of war.

# Hibbitts Bros. Wholesale Plumbing & Electric Supply

Richard and Arnold Hibbitts - Owners

In recent years, the American public has learned to enjoy many of their leisure hours working around the house on do-it-yourself projects such as installing new plumbing fixtures and the like. Not only is it an enjoyable and creative way to spend of hours, but by doing the work yourself and buying the products from the Hibbitts Bros. Plumbing & Electric

Supply at 1910 North Main St. in London, phone 864-2256, you can save many dollars. This firm is well liked by the people of this section for their efforts to sell high quality products, backed by warranty, at realistic prices. You will also find that their sales personnel is very accommodating and can assist you in choosing just the right merchandise for the job.

Supply at 1910 North Main St. in London, phone 864-2256, you can save many dollars.

# P & P Construction Co.

"Delmas Philpot and James Parsons - Owners"

With such a rapid development of this section, a efficient welding and crane rental service becomes more necessary. By having a dependable welding and crane service available much delay is avoided since operation costs are drastically reduced for industries.

It makes no difference how large or small the job may be the P & P Construction Co. at Daniel Boone Parkway and Warehouse St., phone 878-8812 in London will do it in such a manner that you will be entirely

satisfied with their work. They are fully equipped for all classes of work, including cast iron, bronze and brass and they do each job according to the latest approved methods. They are specialists in the repair of broken parts.

They feature a 6 to 25 ton crane service for all purposes including steel-erection, rigging, machinery, moving, reinforcing steel, and precast concrete erection.

The management are specialists who understand in detail

the intricate processes of welding various types of metals as well as rigging and erection. You are assured of receiving a precise job which will give you satisfactory service.

In this 1975 Review, we, the writers, wish to compliment the P & P Construction Co. upon giving such excellent welding and crane service to patrons in this area.

The management are specialists who understand in detail

# YOU & GREER TRAILER REVIEW

REV. U.S. PAT. OFF.  
READER ADVISE THIS SECTION COPYRIGHTED 1973 BY DENNIS M. KASUM, PREPARED BY COMMUNITY NEWSPAPER ASSOCIATES.

## Greer Trailer Sales

Eugene Greer - Owner

The Greer Trailer Sales is located at Rt. 6 in London, phone 864-9722. Here they feature sales of a complete line of dump, dry vans, flat trailers and refrigerated trucks for all needs. Regardless of whether you need a trailer to haul grain, furniture or a boat, this is the place to go.

If you are moving furniture or equipment a long distance

and do not plan to return, you can buy a trailer just one-way. There is no need to pay high freight charges to have furniture or any equipment moved when you can buy a trailer of your own with the money you would pay someone else to transport your merchandise. This firm sells dump, dry vans, flat trailer and refrigerated trucks. This is the most

economical for whatever it is you have to move.

The editors of this 1975 Review suggest you buy your trailer from Greer Trailer Sales for all of your hauling needs, local or long distance.

## Merle Norman Cosmetic Studio

Greta Gilbert and Naomi Gregory - Co-Owners

The Merle Norman Cosmetic Studio is located at Carmaly Square in London, phone 864-7634. There is a difference in cosmetics and a difference in the way it is applied in order to bring out your natural skin tones. This firm specializes in both Merle Norman Cosmetics and the art of natural make-up. They are cosmetic specialists; they analyze your complexion and natural skin tones may

be brought out to reveal your natural beauty. They operate an up-to-date studio and can give you the very best in cosmetics and expert advice on complexion problems. Visit this studio for a demonstration. You are not asked to buy; if their cosmetics appeal to you, then and only then do they want you to buy. Merle Norman cosmetics sell upon their own merits. You are

invited to take advantage of their courtesy demonstration. The editors of this 1975 Review consider it a privilege to recommend that you accept this invitation.

## Reed Brothers Garage & Auto Salvage

Jack and Arvel Reed - Owners

For used auto parts go to the Reed Brothers Garage and Auto Salvage located West on Hwy. 80 in London. Phone 864-6990.

Many do not realize the value of an auto wrecking center to the community. They will pay the highest price for your old worn out auto, or one that has been in a wreck. Let them take it to their place of business where they will start

working on it. Engines, transmissions, parts and accessories are segregated into piles and the car body is placed in a specified section of the yard to be used for body parts.

Many dollars may be saved in parts if purchased at Reed Brothers Garage & Auto Salvage. You will find all of their parts for sale in good condition and completely checked over. All their

employees are familiar with automobiles and trucks, and are courteous and accommodating. See them for auto parts, or whenever you have an automobile that is no longer in running condition to sell.

The authors of this 1975 Review take this time to endorse Reed Brothers Garage & Auto Salvage for their fair and honest dealings.

## Economy Auto Parts

Bill Webb - Owner

The Economy Auto Parts is located at U.S. 25 North just opposite Humflert Mobile Homes in London. Phone 864-4490.

This progressive institution is a Twentieth Century economy to the Automobile owner of today. Why? Because they have everything in the way of used, new or rebuilt automobile parts which means a saving to the people of this community.

This economy is made possible because of the large amount of business they transact. This means greater savings to you.

They buy wrecked and used cars and disassemble them to get parts, along with their stock of new and rebuilt parts that are sold at prices that cannot fail to appeal to anyone who sees an automobile or truck.

public pleased to give this public spirited and progressive concern mention, and to say that whenever you are in need of a used, new or rebuilt part of your car, you will find that you will save money. If you pay a visit to the Economy Auto Parts, you can be sure of a SQUARE DEAL at all times.

The writers of this 1975

## Bullock Sales & Service, Inc.

Ken Bullock - President

Contractors, industry and farmers in this area depend on Bullock Sales and Service Inc. located on Hwy. 229 in London, phone 864-4111, and a new location to serve you at South Highway 27 in Somerset, phone 861-3328.

This company carries a full line of contractors equipment and supplies for every need including industrial and commercial heavy equipment. They are dealers for the famous John Deere line of industrial contractor and utility equipment and

supplies. They also feature the John Deere farm tractors and equipment along with the lawn and garden equipment. If you are in need of any heavy equipment be sure to see this firm first.

The management of this concern has made it a point to employ only fully qualified salesmen, partsmen, and servicers to assure that their customers will be satisfied in every way.

They have a fully stocked parts department and maintain crew of skilled heavy

equipment mechanics who know their job. Regardless of your supplies or equipment needs in the contracting field, this firm will be able to handle your needs from the sales and to the complete service and repair of anything you own.

The editors of this 1975 Review suggest to the contractors in this area that they contact the Bullock Sales & Service Inc. for anything along this line and commend this company for their honest and fair dealings.

## Cumberland Valley National Bank & Trust

"Your Partner in Progress"

In reviewing the various leaders of the business in this area, we are proud to include the Cumberland Valley National Bank & Trust located on Main opposite the Court House, phone 864-4182; in North London, phone 864-7383; South London Branch phone 864-6331; and for their North Corbin Branch at the Bee Line Haulers at Rt. 6 in London, phone 864-2954.

Through this bank, which assures all deposits through the Federal Deposit Insurance Corporation, many people have

found their desired method of saving. You, too, can enjoy the security of knowing that you have planned for tomorrow with a savings account at the Cumberland Valley National Bank & Trust.

A checking account with them is really a streamlined service. It can relieve you of the trouble and bother of carrying bills about, and gives you an automatic receipt on all purchases.

Through the sound judgment and seasoned professional

ability of this institution's officers and directors, you can realize no better bank to deal with. They invite you to visit them and will be happy to explain to you their many services.

In this 1975 Review, your banker is one of the best friends you can have. We, the writers of this 1975 Review, wish to direct the attention of our readers to the fine reputation this banking firm enjoys.

## Bee Line Haulers

## Contract Hauling, Inc.

This well-equipped truck line has filled the needs for greater hauling facilities and in this community people look to the Bee Line Haulers at Rt. 6 in London, phone 864-9722 for this service.

They have modern and well-equipped trucks for the proper and prompt handling of all types of goods. All you need

to do is call them on the phone and they will take care of your needs. Not only do they have modern equipment, but they have experienced men on each truck, which insures proper and careful handling of all commodities entrusted to their care.

Another feature is the courteous manner with which this service is rendered. Everyone in the

organization is pleasant at all times and they are made to feel that your patronage is appreciated and desired.

In this 1975 Review, the editors of it highly recommend this trucking firm to our readers as one of the best in this business.

## Jasper Iron and Metal Co.

Why not gather up all that old scrap metal lying around the yard and turn it into dollars in your pocket? This is just what you can do because Jasper Iron and Metal located on South 25 outside of London, phone 864-2954, will pay you the highest prices for your scrap metal.

We all have scrap metal around our home or farm that is useless to us. With very little effort, you can gather up and on your next trip to town bring it to these dealers and they will sort, weigh, and pay you for it while you wait. Copper, brass, lead, bronze, and aluminum will bring the highest prices.

This firm has built a fine reputation for reliable dealings and the editors of this 1975 Review recommend them to all in this section who have scrap metal to sell, or have need of selecting some materials for their own use.

Help—beauty—America—take your scrap metal to the Jasper Iron and Metal Co.

# Financial Statement CITY OF MT. VERNON

CITY OF MT. VERNON, KENTUCKY  
WATER AND SEWER DEPARTMENT  
BALANCE SHEET

CURRENT ASSETS:	ASSETS		JUNE 30,	
	1975	1974	1975	1974
Cash:				
Revenue fund	\$ 4,570	\$ 18,690		
Operation and maintenance fund	5,058	8,473		
Accounts receivable - Customers (Note C)	22,703	21,337		
Miscellaneous accounts receivable	2,167	4,422		
Prepaid expenses	1,136	1,270		
<b>TOTAL CURRENT ASSETS</b>	<b>35,634</b>	<b>54,692</b>		

RESTRICTED CASH FUNDS:	ASSETS		JUNE 30,	
	1975	1974	1975	1974
Cash - Bond interest and redemption fund including certificates of deposit of \$75,000 in 1975 and \$65,000 in 1974	84,477	72,729		
Depreciation fund, including certificates of deposit of \$20,000 in 1975 and 1974	42,514	21,914		
Construction fund	5,066	6,660		
Connection fund		2,122		
<b>Total Restricted Cash Fund</b>	<b>132,057</b>	<b>103,425</b>		

PROPERTY, PLANT AND EQUIPMENT (Note A):	ASSETS		JUNE 30,	
	1975	1974	1975	1974
General Plant:				
Land	14,000	14,000		
Building	10,000	10,000		
Equipment	19,363	16,398		
Water Plant:				
Land	338,587	338,587		
Structure, reservoirs, transmission and service	1,519,730	1,494,615		
Sewer Plant:				
Land	5,447	5,447		
Collection, treatment and disposal	567,694	567,694		
	2,474,821	2,446,741		
Less accumulated depreciation	428,393	358,758		
	2,046,428	2,087,983		
	\$ 2,214,119	\$ 2,246,100		

LIABILITIES, reserves, CONTRIBUTIONS AND RETAINED EARNINGS	LIABILITIES		JUNE 30,	
	1975	1974	1975	1974
CURRENT LIABILITIES (payable from current assets):				
Accounts payable	\$ 1,813	\$ 6,348		
Accrued payroll and other taxes	10,970	9,835		
Water meter deposits	975	975		
Water connection deposits				
<b>TOTAL CURRENT LIABILITIES</b>	<b>20,563</b>	<b>21,263</b>		
CURRENT LIABILITIES (payable from restricted cash funds):				
Revenue bonds payable	19,000	18,000		
<b>TOTAL LIABILITIES</b>	<b>39,563</b>	<b>39,263</b>		

LONG-TERM REVENUE BONDS PAYABLE, less portion due within one year included in current liabilities (Note B)	LIABILITIES		JUNE 30,	
	1975	1974	1975	1974
	929,000	948,000		

RESERVES:	RESERVES		JUNE 30,	
	1975	1974	1975	1974
Reserves for Bond and Interest Retirement	84,477	72,729		
Reserves for Construction	42,514	21,914		
contributions:				
Contribution from grants and customers	1,043,278	1,041,078		
<b>RETAINED EARNINGS</b>	<b>75,287</b>	<b>123,116</b>		
	\$ 2,214,119	\$ 2,246,100		

CITY OF MT. VERNON, KENTUCKY  
WATER AND SEWER DEPARTMENT  
STATEMENT OF OPERATIONS

REVENUE:	YEAR ENDED		JUNE 30,	
	1975	1974	1975	1974
Metered service charges	\$ 157,303	\$ 153,838		
Other	5,350	8,900		
	162,653	162,738		
EXPENSES:				
Salaries and wages	38,812	28,922		
Maintenance and supplies	12,590	9,767		
Utilities	10,313	7,738		
Insurance	3,231	3,653		
Other general and administrative	10,861	9,948		
	75,807	59,126		
	86,846	103,012		
<b>OTHER DEDUCTIONS (INCOME):</b>				
Interest expense	37,684	38,392		
Interest income	424	(1,790)		
Depreciation	69,885	68,465		
Gain on sale of property, plant and equipment	(67)	(8,246)		
	102,327	96,811		
<b>NET EARNINGS (LOSS)</b>	<b>\$(15,461)</b>	<b>\$ 6,401</b>		

**VOUCHER LIST FOR PERIOD FROM JULY 1, 1974 TO JULY 1, 1975**

ISSUED JULY 1974	3090 Ky. Utilities Co.	188.25
3079 C.C. Cox Hdw.	3091 Standard Oil Co.	281.67
3080 The Ky. Stone Co.	3092 The Sentinel Echo	109.75
3081 Mt. Vernon Automotive	3093 S. & T. Proctor Lbr. Co.	7.35
3082 Eastern Welding Supply Co.	3094 Cumberland Rental Co.	40.00
3083 London Bucket Co.	3095 Bullock Sales & Services	11.70
3084 Clarksville Foundry & Mch.	3096 P.B. & S. Chemical Co.	461.14
3085 Brock-McVey Co.	3097 Mid-States Meter & Supply Co.	141.31
3086 Rockcastle Farm Serv.	3098 The C. & Thornburg Co.	1,724.80
3087 Irrigation Supply Co. Inc.	3099 Badger Meter Inc.	19.64
3088 Jackson Co. R.E.C.C.	3100 Allen, Clontz & Cox	35.00
3089 Ky. Telephone Co.	3101 Norton Ins. Agency	20.00
	3102 Ky. State Treasurer	1,118.00
	3103 The Bank of Mt. Vernon	185.65
	3104 Ky. State Treasurer	
	3105 Ky. State Treasurer	

3106 Matt Powell, Jr.	304.04
3107 Charles Brooks	177.40
3108 Billy McFerron	188.73
3109 Floyd McClure	190.84
3110 Walker Norton	177.40
3111 Charlie McFerron	165.70
3112 Charlie Renner	152.10
3113 Frank DeBorde	240.70
3114 Ky. State Treasurer	268.05
3115 Errol Cromer	268.05
3116 Jim & Jack's Hdw.	240.65
3117 Mary Craig	147.65
3118 Matt Powell, Jr.	304.04
3119 Charles Brooks	177.40
3120 Amos McFerron	214.05
3121 Floyd D. McClure	238.03
3122 Walker Norton	197.10
3123 Charlie McFerron	181.77
3124 Charlie B. Renner	184.53
3125 Frank DeBorde	240.70
<b>TOTAL FOR JULY 1974</b>	<b>13,749.26</b>

**ISSUED IN AUGUST 1974**

3126 Post Master, Mt. Vernon, Ky.	20.00
3127 C.L. Hellard	149.10
3128 Rockcastle Farm Serv.	1.90
3129 Jackson County R.E.C.C.	481.36
3130 Ky. Utility Co.	129.15
3131 Ky. Telephone Co.	39.59
3132 Standard Oil Co.	144.19
3133 Bronough Motor Express	14.81
3134 Southern Meter and Supp. Co.	162.50
3135 Jerry's Tire Center	4.00
3136 Rockcastle Auto Parts	3.13
3137 Associated Signs & Post. Inc.	122.46
3138 Mt. Vernon Signal	13.29
3139 Renfro Valley, Inc.	29.00
3140 Danville City Water Works	106.00
3141 Cumberland Rental Co.	194.75
3142 S.T. Proctor Lumber Co.	34.91
3143 Appliance Serv. Center	141.73
3144 Brock McVey Co.	33.39
3145 Charles A. Mullins	74.75
3146 PB & S Chemical Co.	482.09
3147 Mt. Vernon Automotive	23.71
3148 Matt Powell, Jr.	304.04
3149 Charles Brooks	177.40
3150 Amos McFerron	188.73
3151 Floyd McClure	181.03
3152 Walker Norton	177.40
3153 Standard Oil Co.	165.70
3154 Charlie B. Renner	150.49
3155 Frank DeBorde	225.64
3156 Ky. State Treasurer	570.22
3157 C.L. Thornburg Co. Inc.	1,542.01
3158 Lexington Dodge Inc.	3,215.00
3159 Norton Ins. Agency	946.00
3160 Clifford Bates, County Clerk	32.00
3161 Charlie McFerron	102.20
3162 Billy Brooks	113.80
3163 Void	—
3164 Floyd D. McFerron	105.81
3165 Walker Norton	102.20
3166 Charlie McFerron	105.45
3167 Charlie B. Renner	451.19
3168 Frank DeBorde	240.70
3169 Matt Powell, Jr.	304.04
3170 Errol Cromer	268.05
<b>TOTAL FOR AUGUST 1974</b>	<b>11,524.17</b>

**ISSUED IN SEPTEMBER 1974**

3171 The Bank of Mt. Vernon	300.00
3172 Mary Craig	177.40
3173 Standard Armature & Electric	36.39
3174 Ky. Utilities Co.	131.90
3175 Ky. Telephone Co.	39.59
3176 Jackson County R.E.C.C.	518.71
3177 Mt. Vernon Automotive	2.25
3178 James Kincaid Carpets	41.25
3179 Norton Ins. Agency	20.00
3180 Clarksville Foundry	139.50
3181 The C.L. Thornburg Co. Inc.	456.48
3182 Bronough Motor Express	10.75
3183 Multipraphics	69.55
3184 Jerry's Tire Center	23.38
3185 Standard Oil Co.	197.03
3186 Void	40.00
3187 Cumberland Rental Co.	14.86
3188 Western Auto	160.65
3189 C.L. Hellard	7.70
3190 Eastern Welding Supp. Co.	138.48
3191 Brock-McVey Co.	680.96
3193 Irrigation Supply Co.	60.89
3194 Allen, Clontz and Cox	160.00
3195 Del Chemical Corp.	212.44
3196 Ky. State Treasurer	674.50
3197 Charles Brooks	134.13
3198 Amos McFerron	147.15
3199 Floyd McClure	137.15
3200 Walker Norton	134.13
3201 Charlie McFerron	128.02
3202 Charlie B. Renner	115.79
3203 Frank DeBorde	211.08
3204 Matt Powell, Jr.	304.04
3205 Post Master, Mt. Vernon, Ky.	22.29
3206 Mary Craig-Vacation Pay	41.80
3207 Post Master-Richmond, Ky.	400.00
3208 Errol Cromer	268.05
3209 Mary Craig	177.40
3210 Charles Brooks	103.25
3211 Billy McFerron	116.56
3212 Floyd D. McClure	108.99
3213 Walker Norton	103.35
3214 Charlie McFerron	108.99
3215 Charlie B. Renner	90.40
3216 Frank DeBorde	243.40
3217 Matt Powell, Jr.	304.04
3218 Jess F. Bullock	109.10
3219 The Bank of Mt. Vernon	800.00
<b>TOTAL FOR SEPTEMBER 1974</b>	<b>8,597.58</b>

**ISSUED IN OCTOBER 1974**

3220 Internal Revenue Serv.	45.80
3221 Ky. State Treasurer	163.31
3222 Ky. State Treasurer	1403.50
3223 The C.L. Thornburg Co. Inc.	100.00
3224 The Ky. Stone Co.	23.56
3225 Davoc	514.99
3226 C.L. Hellard	297.15
3227 Matt's 5 & 10	13.87
3228 Appliance Serv. Center	12.81
3229 Jim & Jack's Hdw.	13.64
3230 Charles Brooks	177.80
3231 Billy McFerron	191.00
3232 Floyd McClure	185.13
3233 Walker Norton	177.80
3234 Charlie McFerron	165.70
3235 Charlie B. Renner	152.20
3236 Floyd D. McClure	226.00
3237 Matt Powell, Jr.	304.04
3238 Ky. Telephone Co.	39.59
3239 Ky. Utilities Co.	154.75
3240 Cumberland Rental Co.	50.50
3241 L.N. Hartman Co.	19.00
3242 Standard Oil Co.	336.53
3243 Norton Ins. Agency	523.00
3244 Norton Ins. Agency	119.00
3245 Water Works and Ind. Supp.	743.04

3246 Brock-McVey Co.	52.82
3247 P.B. & S. Chemical Co.	348.00
3248 Jackson County R.E.C.C.	692.33
3249 Post Master-Mt. Vernon, Ky.	430.00
3250 Ky. State Treasurer	867.14
3251 Ky. Utilities Co.	4.08
3252 The Bank of Mt. Vernon	400.00
3253 Errol Cromer	268.05
3254 Matt Powell, Jr.	304.04
3255 Charles Brooks	186.00
3256 Billy McFerron	206.35
3257 Floyd D. McClure	198.96
3258 Walker Norton	195.00
3259 Charlie B. Renner	163.40
3260 Charlie B. Renner	214.40
3261 Frank DeBorde	102.98
3262 Frank DeBorde	191.70
3263 Mary Craig	181.77
<b>TOTAL FOR OCTOBER 1974</b>	<b>10,895.33</b>

**ISSUED IN NOVEMBER 1974**

3264 Ky. State Treasurer	602.00
3265 Central Body Serv.	2.00
3266 The Ky. Stone Co.	23.18
3267 Jim & Jack's Hdw.	37.55
3268 Cumberland Rental Co.	40.00
3269 Jerry's Tire Center	3.00
3270 Mt. Vernon Automotive	9.19
3271 Rockcastle Farm Serv.	3.70
3272 Earl Connelley & Son	58.82
3273 Danville City Water Works	182.00
3274 Norton Bucket Co.	75.08
3275 Mt. Vernon Signal	37.00
3276 P.B. & S. Chemical Co.	428.57
3277 Standard Oil Co.	161.53
3278 Jackson County R.E.C.C.	537.62
3279 Norton Ins. Agency	1,294.00
3280 Ky. Utilities Co.	147.67
3281 Ky. Telephone Co.	39.59
3282 Parsons Gas & Appliance Serv.	139.27
3283 Matt Powell, Jr.	304.04
3284 Charles Brooks	178.01
3285 Amos McFerron	189.35
3286 Floyd D. McClure	225.67
3287 Walker Norton	178.01
3288 Charlie McFerron	165.07
3289 Charlie B. Renner	183.08
3290 Frank DeBorde	225.67
3291 The Bank of Mt. Vernon	300.00
3292 Errol Cromer	268.05
3293 Matt Powell, Jr.	304.04
3294 Charles Brooks	163.30
3295 Billy McFerron	175.00
3296 Floyd D. McFerron	166.30
3297 Walker Norton	163.30
3298 Charlie B. Renner	150.94
3299 Frank DeBorde	169.20
3300 Matt Powell, Jr.	241.00
3301 Mary Craig	173.75
<b>TOTAL FOR NOVEMBER 1974</b>	<b>7,630.22</b>

**ISSUED IN DECEMBER 1974**

3302 Ky. State Treasurer	569.38
3303 Ky. State Treasurer	45.49
3304 Western Auto	1,550.00
3305 Touche Ross & Co.	189.00
3306 Mt. Vernon Signal	13.25
3307 Clifford Bates, County Clerk	40.39
3308 The Sentinel Echo	14.00
3309 Norton Ins. Agency	490.97
3310 Jackson Co. R.E.C.C.	2.40
3311 Rockcastle Farm Serv.	10.50
3312 Jim & Jack's Hdw.	21.29
3313 Matt Powell, Jr.	434.62
3314 P.B. & S. Chemical Co.	2.63
3315 Brock-McVey Co.	164.71
3316 Ky. Telephone Co.	39.59
3317 Eastern Welding Supply Co.	3.68
3318 S.T. Proctor Lumb. Co.	5.46
3319 C.C. Cox Hdw.	118.63
3320 Cumberland Rental Co.	40.00
3321 Mt. Vernon Automotive	3.41
3322 Clarksville Foundry & Mch.	388.50
3323 Kingley Equip. Co.	244.38
3324 Standard Oil Co.	232.34
3325 The C.L. Thornburg Co.	197.59
3326 Danville City Water Works	231.50
3327 Ky. Utilities Co.	168.67
3328 Matt Powell, Jr.	304.04
3329 Amos McFerron	173.72
3330 Charles Brooks	167.09
3331 Floyd McClure	165.40
3332 Walker Norton	152.38



**THIS THURS.  
FRI. & SAT.**

**20%  
OFF**

**All  
Sweaters**

while they last  
**FREE Christmas Corsage  
with purchase**

**at  
Jean - Faye Fashions**

**Open Nights until Christmas  
Pat Baker Mary Ann Bullock**

**NEWS AND VIEWS  
FROM THE  
ROCKCASTLE COUNTY  
PUBLIC LIBRARY**

If you know someone with vision problems that would still like to read, contact the Rockcastle County Public Library. Ask about the talking book machine. The talking book service is free and is for the use of the blind, those with impaired vision, and those with physical handicaps that make the normal holding of a book difficult. For more information on this call or come into the Rockcastle County Public Library. We will be glad to answer any questions on this and help you get a talking book machine.

New books at the library include:  
**ANDY JESSUP**, by Winston M. Estes.  
**WHOPPERS: TALL TALES AND OTHER LIES**, by Alvin Schwartz.  
**WHITE LOGIC: JACK LONDON'S SHORT STORIES**, by James McClinton.  
**AMERICAN COLONIAL MANSIONS AND OTHER EARLY HOUSES**, by Everett Broomall Wilson.  
**DEATH ON THE ROCKS**, by John Richard Lane Anderson.  
**GREAT LOVERS OF THE MOVIES**, by Jane Mercer.  
**THE MAGNIFICENT DUCHESSES**, by Sarah Stamford.  
**NATIVE INTELLIGENCE**, by Raymond Sokolov.  
**OFFICIAL RULES OF CHESS**, edited by Martin E. Morrison.  
**UPO HERE AND NOW**, by K. Gosta Rehn.

**PICTORIAL GUIDE TO PLANET EARTH**, by Frederick I. O'Neal.  
**NEW PARTS FOR OLD: THE AGE OF ORGAN TRANSPLANTS**, by John G. Deaton.  
**TRIALS THAT MADE HEADLINES**, by Alice Fleming.

**LIFE IN AND AROUND FRESHWATER WETLANDS**, by Michael Ursin.  
**STORIES TO TELL TO CHILDREN**, by the Pittsburgh Carnegie Library.  
**THE SMUGGLER'S BRIDE**, by Rosalind Laker.  
**RALLY TO KILL**, by Bill Knox.  
**SPOCKERS GUIDE**, by the United States Dept. of Agriculture.  
**THE MEDICINE SHOW**, by the editors of Consumer reports.

**THE COLLEGE COOKBOOK**, by Geri Harrington.  
**FAST AND SLOW: POEMS FOR ADVANCED CHILDREN AND BEGINNING PARENTS**  
**OFFICIAL RULES OF CHESS**, by Martin E. Morrison.  
**NATIVE INTELLIGENCE**, by Raymond Sokolov.  
**THE MAGNIFICENT DUCHESSES**, by Sarah Stamford.  
**ALBERT SCHWEITZER**, by James Brabazon.  
**HEAVEN AND HELL AND THE MEGAS FACTOR**, by Robert Nathan.  
**GREAT LOVERS OF THE MOVIES**, by Jane Mercer.  
**DEATH ON THE ROCKS**, by John Richard Anderson.  
**BLACK WIDOWER**, by Patricia Moyes.  
**THE LIONS PAW**, by D. R. Sherman.  
**WHOPPERS: TALL TALES AND OTHER LIES**, by Alvin Schwartz.

**ANDY JESSUP**, by Winston M. Estes. \*\*\*\*\*

**Home Line**  
BY CHERYL WITT

**HOLIDAY MEALS THAT ARE SAFE**

Holiday meals are just around the corner. Entertaining a large family gathering is fun, and it needs to be done safely, too.

Roast turkey, the favorite for the holidays, is a perishable food. Always thaw a turkey in the refrigerator. If you must thaw it quicker that that, put it in a waterproof plastic bag, seal tightly, and defrost in cold water.

When you thaw frozen turkey at room temperature, bacteria has a chance to grow. This is especially true of large birds, because of the time it takes to thaw. Cook turkey thoroughly to an internal temperature of 180-190 degrees F. Never partially cook turkey and finish cooking later, because bacteria can live in partially cooked poultry.

Cook turkey dressing thoroughly. It is safest to cook it separately from the turkey. Dressing inside a warm turkey is a breeding place for bacteria.

If you must cook dressing inside the turkey, cook it until the meat thermometer inserted in the dressing reaches at least 165 degrees F. Never stuff the turkey until you are ready to cook it. do not thaw commercially frozen stuffed

turkey before baking. Place the stuffed poultry directly into the oven.

Refrigerate turkey left overs at once. Remove all dressing and store separately.

It is easy to take these precautions and keep perishable foods safe. keep you holidays happy!

**SAFE FOOD**

Many holiday food favorites are highly perishable. You can, however, prepare and serve the food to avoid food-borne illness. Your family may enjoy food every-day without problems, but on holidays when large groups get together, the types and larger quantities of foods present different problems. You may not have enough refrigeration space. Bacteria can cause food poisoning. All they need to grow is the right temperature, combination of time, and moisture.

Holiday meals are fun, but need special planning. How many people can safely serve? How much time will it take to prepare the food? Don't try to feed more people than you can handle.

Pay particular attention to perishable foods such as cream pies, seafoods and dishes made with eggs, fish, meat and poultry. These dishes should be kept below 40 degrees. Do not let these foods stand at room temperature more than two hours.

Keep perishable foods such as seafood, poultry, and cooked meats hot, above 140 degrees. Bacteria grow best in lukewarm foods. Never let these foods stand at room temperature more than two hours.

Scalloped oysters, another favorite around holidays, are also highly perishable. Keep them refrigerated until just before cooking. Keep them hot, above 140 degrees. Serve quickly, refrigerate leftovers at once.

**LESS SUGAR FOR THE HOLIDAYS**

Many people are concerned about the high cost of sugar and the approaching holiday season. Most people like to do extra baking around the holidays, more than any other time of the year.

There is really no substitute for granulated sugar as far as the per cup cost. Brown sugar, confectioners' sugar, syrups, honey and sorghum are all more expensive per cup than granulated sugar.

At the present time, corn syrup is just slightly more expensive than sugar, but both honey and sorghum are about twice as high as sugar.

What can be done about our holiday baking? If you have to have your own sorghum or honey, then you will find many recipes using these sweeteners.

Look for recipes using the smaller amounts of sugar. We have grown accustomed to richer cakes, cookies and other desserts. However, there are delicious recipes using smaller amounts of sugar. It would be better to look for standard recipes rather than experimenting too much with your favorite cake recipes. Sugar does not affect volume and tenderness in cakes. So there is no limit to how much you can cut down.

There is one bright spot about sugar, perhaps all of us will get fewer calories this Christmas and keep our teeth healthier. \*\*\*\*\*

**KENTUCKY'S UNEMPLOYMENT RATE CONTINUES TO DROP**  
Kentucky's unemployment rate continued to drop in November for the third consecutive month, reaching 7.1 percent of the labor force, according to Department for Human Resources (DHR) statistics.

This represented a drop of 6,200 unemployed persons since October, according to Robert McDonald, labor market analyst for DHR.

In November there were an estimated 108,100 persons out of work. This is the lowest number

of unemployed persons in Kentucky since February, 1975 when there were 108,400 persons seeking jobs.

Compared to the national unemployment rate of 7.8 percent in November, the state rate remains 0.7 of one percent below the national rate.

This continued downward trend in unemployment is due primarily to increased hiring throughout the state, said MacDonald. \*\*\*\*\*

**BRINDLE RIDGE**

Brindle Ridge Baptist Church will present a Christmas program Tuesday night, December 23, called "An Angel on a Cloud", by the young people, and also one by the small children. The church invites and welcomes everyone.

Mrs. Ada Coffey is in Central Baptist Hospital at Lexington, where she had

undergone surgery, last Thursday. Mr. and Mrs. Charles Bushelman and daughter of Covington spent the week end with her parents, Mr. and Mrs. Danny Mullins. Mr. and Mrs. Coleman Mink visited their son, Mr. and Mrs. Ray Mink and daughters of Lexington, Sunday evening.

For the people of this community wish everyone a Merry Christmas.

**"FINANCIAL STATEMENT"**

(Cont. From 7)

3385 Matt Powell, Jr.	304.04	3482 Standard Oil Co.	80.98
3386 Mary Craig	224.18	3483 P.B.&S. Chemical Co.	580.71
TOTAL FOR JANUARY 1975	8,628.76	3484 The Bank of Mt. Vernon	300.00
		3485 Charles Brooks	177.80
		3486 Amos McFerron	190.00
		3487 Floyd D. McClure	177.80
		3488 Walker Norton	177.80
		3489 Charles B. Renner	183.10
		3490 Frank DeBorde	235.00
		3491 Matt Powell, Jr.	304.04
		3492 Amos McFerron (2 wk. vac.)	94.15
		3493 Central Control Co.	80.04
		3494 Matt Powell, Jr.	304.04
		3495 Charles Brooks	207.25
		3496 Amos McFerron	218.45
		3497 Floyd D. McClure	217.85
		3498 Walker Norton	177.80
		3499 Charlie B. Renner	202.25
		3500 Frank DeBorde	235.00
		3501 Mary Craig	167.80
		TOTAL FOR APRIL 1975	9,060.43

**ISSUED IN FEBRUARY 1975**

3387 Western Auto	8.81
3388 Ky. State Treasurer	544.79
3389 P.B. & S. Chemical Co.	466.50
3390 Void	
3391 Mt. Vernon Signal	43.20
3392 Mt. Vernon Automotive	36.94
3393 Appliance Serv. Center	4.12
3394 C.C. Cox Hdw.	17.50
3395 Jim & Jack's Hdw.	17.50
3396 Eastern Welding Supp. Co.	8.14
3397 Western Auto	14.12
3398 Cumberland Rental Co.	58.00
3399 S.T. Proctor Lbr. Co.	2.89
3400 The C.I. Thornburg Co.	95.21
3401 Standard Oil Co.	100.48
3402 Jackson County R.E.C.C.	523.88
3403 Ky. Telephone Co.	39.59
3404 Ky. Utilities Co.	160.25
3405 Ivy Chemicals Inc.	90.68
3406 Matt Powell, Jr.	304.04
3407 Charles Brooks	122.38
3408 Amos McFerron	190.00
3409 Floyd McClure	162.38
3410 Walker Norton	162.38
3411 Charlie B. Renner	188.05
3412 Frank DeBorde	235.00
3413 Matt Powell, Jr.	304.04
3414 Charlie McFerron	105.45
3415 Erel Cromer	268.05
3416 Charles Brooks	182.38
3417 Amos McFerron	173.72
3418 Floyd D. McClure	162.38
3419 Walker Norton	162.38
3420 Charlie B. Renner	188.05
3421 Frank DeBorde	235.00
3422 Mary Craig	184.49
TOTAL FOR FEBRUARY 1975	5,465.25

**ISSUED IN MARCH 1975**

3423 Amos McFerron (Vacation pay)	94.15
3424 Ky. State treasurer	560.19
3425 Foster Broch	15.00
3426 Eastern Welding Supply	30.00
3427 Danville City Water Works	117.00
3428 Jasper Iron & Metal Co.	23.52
3429 Cumberland Rental Co.	58.00
3430 Mid-State Meter & Supply	31.11
3431 The C.I. Thornburg Co.	108.30
3432 C.T. Massey Meter Co.	85.43
3433 Jerry's Tire Center	5.00
3434 Standard Oil Co.	114.40
3435 Renfro Valley, Inc.	168.05
3436 K.U. Co.	170.82
3437 Ky. Telephone Co.	39.59
3438 Jackson Co. R.E.C.C.	602.98
3439 Hopkins Machine and Supp.	15.74
3440 C.C. Cox Hdw.	7.04
3441 Norton Ins. Agency	20.00
3442 Parsons Gas & Appl.	238.15
3443 Rockcastle Auto Parts	3.43
3444 Mt. Vernon Automotive	12.27
3445 Louisville & Nashville R.R.	6.00
3446 Irrigation Supply Co.	346.01
3447 Charles Henderson	17.10
3448 Matt Powell, Jr.	304.04
3449 Charles Brooks	162.38
3450 Amos McFerron	173.72
3451 Floyd D. McClure	162.38
3452 Walker Norton	162.38
3453 Charlie B. Renner	188.05
3454 Frank DeBorde	235.04
3455 Erel Cromer	268.05
3456 Mary Craig	149.02
3457 Walker Norton	177.80
3458 Amos McFerron	173.72
3459 Floyd D. McClure	177.80
3460 Walker Norton	177.80
3461 Charlie B. Renner	188.05
3462 Frank DeBorde	235.00
3463 Matt Powell, Jr.	304.04
3464 Jess F. Bullock	94.10
TOTAL FOR MARCH 1975	6,005.18

**ISSUED IN APRIL 1975**

3465 Ky. State Treasurer	2.00
3466 The Bank of Mt. Vernon	1,210.50
3467 Ky. State Treasurer	189.07
3468 Ky. State Treasurer	521.97
3469 Ky. State Treasurer	1,471.72
3470 Ky. Utilities Co.	182.53
3471 Ky. Utilities Co.	99.59
3472 Jackson Co. R.E.C.C.	432.09
3473 Chem-Co	56.80
3474 Cumberland Rental Co.	72.50
3475 Central Body Serv.	4.00
3476 Water Works and Ind. Supp.	34.46
3477 Danville City Water Works	200.45
3478 Frank DeBorde	235.00
3479 Jim & Jack's Hdw.	11.61
3480 Clarksville Foundry	75.00
3481 Helliage Inc.	19.36

**ISSUED IN MAY 1975**

3502 Burdette Sales	19.00
3503 Ky. Telephone Co.	39.59
3504 Ky. Utilities Co.	160.25
3505 Jackson Co. R.E.C.C.	428.85
3506 Mid-State Meter & Supply	17.00
3507 S.T. Proctor Lmb. Co.	14.44
3508 Western Auto	9.21
3509 Jim & Jack's Hdw.	6.86
3510 C.T. Massey Meter Co.	19.36
3511 Hiatt's 5 & 10	9.15
3512 Landon Buckett Co.	17.06
3513 Graphic Control Co.	90.37
3514 The C.I. Thornburg Co.	210.10
3515 Standard	94.15
3516 Mt. Vernon Automotive	35.21
3517 The Ky. Stone Co.	43.40
3518 Charles A. Mullins	183.38
3519 Cumberland Rental Co.	58.00
3520 Ky. Valley Press	16.80
3521 Danville Const. Co.	130.41
3522 Bronough Motor Express	147.00
3523 Miracle	147.00
3524 Ky. State Treasurer	543.24
3525 Matt Powell, Jr.	304.04
3526 Parsons Gas & Appl.	327.56
3527 Post Master Mt. Vernon, Ky.	30.00
3528 Charles Brooks	177.80
3529 Amos McFerron	190.00
3530 Floyd D. McClure	177.80
3531 Walker Norton	177.80
3532 Charlie B. Renner	183.10
3533 Frank DeBorde	235.00
3534 The Bank of Mt. Vernon	400.00
3535 Charles Brooks	158.60
3536 Amos McFerron	183.38
3537 Floyd D. McClure	173.50
3538 Walker Norton	188.60
3539 Charlie B. Renner	194.90
3540 Western Auto	177.80
3541 Frank DeBorde	262.20
3542 Matt Powell, Jr.	304.04
3543 Erel Cromer	268.00
3544 Mary Craig	157.88
TOTAL FOR MAY 1975	6,556.83

**ISSUED IN JUNE 1975**

3545 Ky. State Treasurer	562.33
3546 P.B. & S. Chemical Co.	418.56
3547 Water Works and Ind. Supp.	128.16
3548 The C.I. Thornburg Co. Inc.	642.11
3549 Danville Construction Co.	133.38
3550 Graphic Controls Corp.	166.00
3551 Cumberland Rental Co.	58.00
3552 S.T. Proctor Lumber Co.	11.55
3553 Bullock Sales and Service	24.25
3554 Western Auto	9.21
3555 Kentucky Concrete Pipe	95.05
3556 Chem-Co	70.44
3557 Mt. Vernon Signal	62.64
3558 Kentucky Telephone Co.	39.59
3559 Jackson Co. R.E.C.C.	72.90
3560 Kentucky Utilities Co.	143.66
3561 Kentucky Stone Co.	32.24
3562 Standard Oil Co.	178.95
3563 Glen, Clark & Cox	275.00
3564 Charles Brooks	173.48
3565 Amos McFerron	184.48
3566 Walker Norton	173.48
3567 Charlie B. Renner	173.48
3568 Frank DeBorde	216.38
3569 Matt Powell, Jr.	304.04
3570 Post Master, Mt. Vernon, Ky.	30.00
3571 Post Master, Mt. Vernon, Ky.	730.00
3572 Cummins Grocery	230.12
3573 The Bank of Mt. Vernon, Ky.	360.00
3574 Charles Brooks	188.00
3575 Erel Cromer	268.00
3576 Jess F. Bullock	64.76
3577 Floyd McFerron	37.20
3578 Floyd D. McClure	188.60
3579 Walker Norton	181.60
3580 Charlie B. Renner	200.30
3581 Frank DeBorde	237.80
3582 Matt Powell, Jr.	304.04
3583 Mary Craig	168.80
TOTAL FOR JUNE 1975	8,259.90

**ABSOLUTE AUCTION**  
**SAT., DEC. 20th, 1975 AT 11 A.M.**  
**GOOD 72 ACRE FARM & MODERN 6 ROOM HOME**

Located 2 miles East of Crab Orchard, Ky. and 5 miles West of Brodhead, Ky. on a U.S. Highway 150.

Kenneth Mize and Jesse Norton-Owners



**Nice 6 Room Modern 2 Story Home**

Consists of large living room with ceiling tile and floor covering. Two bed rooms with closet and floor covering; modern kitchen with built in cabinets, sink, water heater and floor covering. Nice paneled dining room, 3 piece bath, extra large bedroom up stairs.

Concrete front & rear porches. Furnishings by electric pump from good well. Home is heated by oil furnace. Nice concrete block storage building located at rear of home.

**LAND: 72 Acres (More or less)** Most all of which is in good grass. Cover crop on tobacco field. A good portion of this farm is fertile river bottom land. All under fence, watered by springs, pond, branch and Dix River.

**TOB COO:** Basic quota for 1975 is 1756 lbs.

Outstanding barn with drive in loft is approximately 40'x84'; lower part has concrete block walls, a large tobacco stripping room and still has lots of room for cattle. Upper part built to drive in and store machinery, tools, hay, etc. Built in crib and grain bin. Upper most part tiered for tobacco. Metal roof with lightning rods.

This could be just the farm and home that you have been looking for. It fronts on a good highway and is in a good community. Remember the time and date: 11 o'clock Sat. Dec. 20. Be your own Santa Claus.

**TERMS:** 20% down day of sale with balance within 30 days with delivery of deed and possession.  
Note: Barn reserved until tobacco is marketed.  
Any announcement made day of sale takes precedence over written material.

Not responsible in case of accidents.