

Here's what the appellate judges do—

# What the new Court of Appeals does

The new Court of Appeals consists of 14 judges who hear cases appealed from the state's circuit courts except: cases involving the death sentence, life sentences, or 20 year imprisonment.

These cases are taken directly from the circuit courts to the highest tribunal in the Commonwealth, the Supreme Court.

All other criminal cases and all-civil cases appealed from the circuit courts go before the Court of Appeals.

The Court of Appeals will be sitting in Panels of Three Judges each on most cases.

The Panels will sit at designated sites in the Third District which are London, Somerset, Campbellsville, and Bardstonsville, and at such other places as will accommodate litigants and their attorneys.

All judges are to serve equally in the work load throughout the state. The panels are selected by computers in such a manner that no three judges will serve on the same panel for two consecutive sittings.

Not more than one judge may sit on a panel in his own district.

Cases are assigned by the Chief Judge of the Court of Appeals to a Panel. The three-judge panel reviews the case and hears oral argument of counsel in the case and then renders the decision with at least two of the three judges concurring. The decisions rendered will be written and entered on alternate Fridays of the Friday on which decisions of the State Supreme Court are rendered. All decisions are rendered at Frankfort.

The Court of Appeals may sit as a body at the discretion of the Chief Judge. The Chief Judge may convene the entire court on cases deemed of significant importance.

Judges of the Court of Appeals serve eight year terms. This election is to fill out the unexpired term which commenced January 1, 1976.

The new Judges will take office following certification of their election.

When the Governor considered appointees to this most important court, the qualifications of all those under consideration was reviewed by a thorough screening process conducted by the Judicial Nominating Commission.

Following this review, and interviews by personal representatives of the Governor—the Governor chose the Judges of the Third Appellate District. They are Judge Robert L. Dowell and Judge John D. White.

## THE NEW KENTUCKY COURT SYSTEM

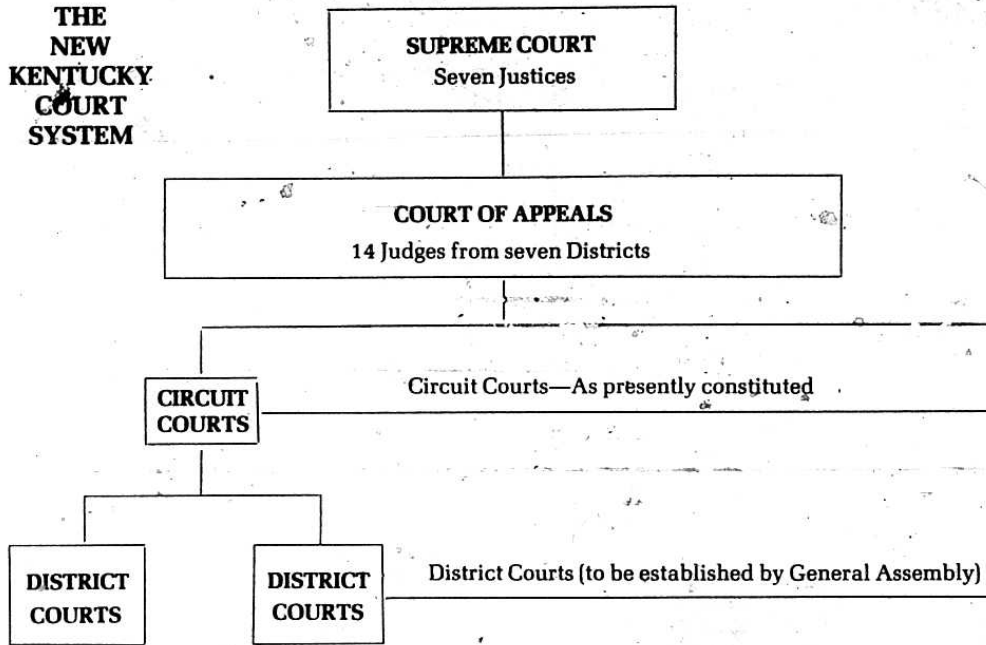

**APPELLATE DISTRICTS**  
Shaded Area—  
Third Appellate District

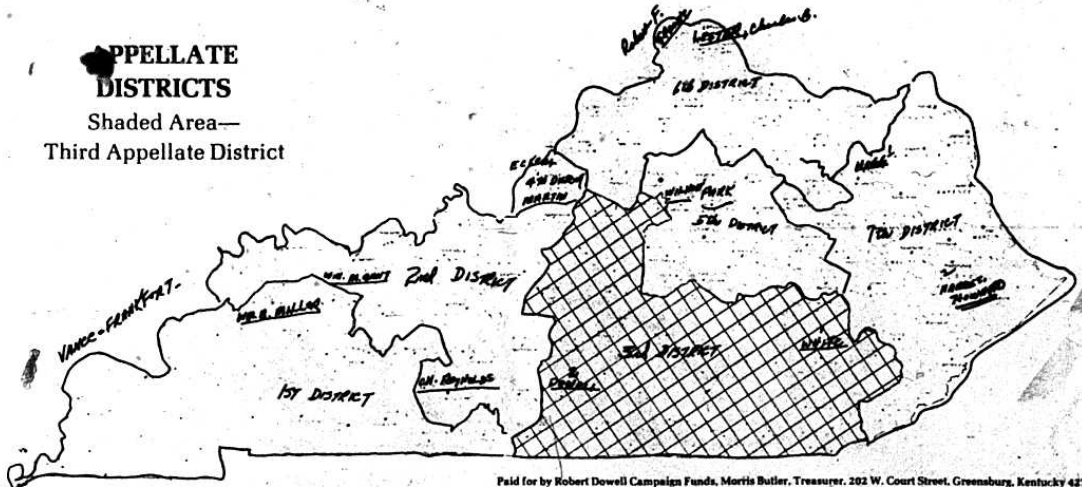

**We need a Christian leader, as well as a top lawyer,  
for our choice and we need a man who has served his county in other capacities.**

## **Dr. Paul G. Horner, noted Bible teacher, says Judge Dowell should be re-elected**

Judge Robert Dowell has been a close, personal friend of mine for approximately twenty years. I have found him to be a man of high moral character, possessing noble ideals, not only for his profession as a lawyer, but in the practice of personal living. His wide understanding of human nature, its foibles and its virtues, is one mark which qualifies him for the high office he is seeking.

He possesses an impressive composure under stress and is largely unaffected by illogical and coercive methods that people often use to prove a point. I have been particularly impressed by his quietude and serenity of manner which speaks most probably an inner peace built upon an unshakable faith in God and in his fellow man.

I believe a judge of any governmental court should be a man who puts principle above expediency, truth above falsehood, and who is devoted to not only the pursuit of knowledge of what is right over wrong, but to the discharge of that knowledge with courage. His decisions in a case, therefore, should be to effect the larger and long-range good for the larger number of people involved. These, among others, I believe would constitute the motives and guidelines which would influence Judge Dowell should he be re-elected to serve on the Court of Appeals.

s/ Paul G. Horner

Doctor Paul G. Horner, Campbellsville, Kentucky, retired from active duty with Campbellsville College in the spring of 1976 after having been associated with the College since 1951. He first served as Director of Extension, and traveled through the state in the field of promotion and student recruitment. He was with the college in its transition from a Junior College to a Senior College in 1957. Doctor Horner was also a part time teacher at the college during that time, and in 1966 became Chairman of the Bible Department and full time instructor in Religious Education.

In addition to his work at the Campbellsville College Doctor Horner has held many church pastorates in Russell Springs, Jamestown, Tompkinsville, Glasgow, Pleasant Valley in Green County, and is presently interim pastor of Green River Memorial Baptist Church near Campbellsville. In his retirement he is serving the College part time as special assistant and liaison between the College and churches of South Central Kentucky, and writing. He expects to write two books on religious education to be published in the future.

## **Lt. Col. Smith Edwards describes Judge Dowell as a patriotic American and a loyal Kentuckian**

I am pleased to offer my endorsement to the candidacy of Judge Robert Dowell for re-election to the office of Judge of Court of Appeals of Kentucky. I have known Judge Dowell all his life and have always found him to be a fine, dedicated Christian gentleman, a patriotic American, and a loyal Kentuckian.

As a veteran of WWII, where he distinguished himself in many campaigns, and as a faithful member of the American Legion, he has shown his devotion to his God and his country. For many years Judge Dowell has given unselfishly of his time and resources in aiding unfortunate and needy veterans.

Judge Dowell is dedicated to the honest dispensing of the law, whether it be as a practicing attorney or from the bench of the justice.

We are proud to have as a fellow Legionnaire and a citizen of Metcalfe County one who has given so much to his country and community, and feel that the state of Kentucky will be greatly benefitted by his election to the office that he seeks.

s/ Lt. Col. Smith Edwards (U.S.A. Retired)  
Commander Metcalfe County Post 154 American Legion

Lt. Col. Smith Edwards (U.S.A. Retired) is a 25-year veteran of the Army. He was former Army advisor to the Alabama National Guard and he is presently the Commander of the American Legion Post 154.

## **Lawyers support Judge Dowell**

We, the undersigned members of the Green and Metcalfe County Bar Associations, have been engaged in the practice of law during part or all of the past twenty-two years. During this time we, and each of us, have had occasions to be associated in the law practice with Judge Robert L. Dowell; sometimes representing the same client and often times representing opposing parties.

From this association we are acquainted with Judge Dowell's qualifications and characteristics. He is a student of the law and has the ability to ascertain legal principles and make proper application of the law. He brings to the bench much experience in cases in this part of the state, and in addition, he is aware of the practical problems faced by trial lawyers throughout Kentucky and has a special touch with reality from which he will not be separated by bench and robe.

Judge Dowell is a gentleman of good moral and social convictions so as to qualify him for this position, and he is highly qualified to be a Judge of the Court of Appeals. In our sincere opinion he will render a service to the Commonwealth of Kentucky by the performance of his duties, and we highly recommend Judge Dowell.

### **GREEN COUNTY BAR ASSOCIATION MEMBERS**

s/ Morris Butler  
s/ Danny Butler  
s/ William E. Hudson  
s/ L. Victor Henderson  
s/ T.L. Burress  
s/ James Moore II

### **METCALFE COUNTY BAR ASSOCIATION MEMBERS**

s/ Herbert B. Sparks  
s/ Jim C. Coleman

Our choice should be a man of the people, well versed in the law

## Judge John D. White of Manchester, First Division Judge of the Third Appellate District, is without opposition



JUDGE JOHN D. WHITE

Judge John D. White of Manchester in Clay County, Kentucky, serving by appointment of Governor Carroll, seeks re-election, without opposition, to that office.

He has enjoyed a great career both as a lawyer and a Presbyterian minister, is a very capable Judge and will serve with distinction on the new appellate court.

Governor Carroll stated at a rally in Somerset, on October 16th that he selected and appointed Judge White and Judge Dowell to the Court of Appeals from the Third Appellate District because they are the finest from each of the parties. He further pointed out that Judge White does not have opposition but is actively engaged in the campaign.

Both Judge White and Judge Dowell are campaigning for their re-election and they will highly appreciate your re-election of them.

## —and Judge Dowell's colleagues make him their choice—

We, the Metcalfe County officials, representing both the Democratic and Republican parties, all have known and worked with Judge Robert L. Dowell in some capacity during the last twenty-two years of his law practice in our county. We have had the opportunity to observe his legal ability and understanding of the operation of County and state government.

Judge Dowell has always been ready to render whatever services possible for the citizens of this county and surrounding counties in an efficient and professional manner.

We highly recommend him for re-election to the Court of Appeals, and we each respectively request our respective fellow county officials of the twenty-eight counties of the Third Appellate district to actively support Judge Dowell in the November General election.

s/ Woodrow Wilson, County Judge  
s/ Rex Bunch, Sheriff of Metcalfe County  
s/ James Miller, County Court Clerk  
s/ Jack Smith, Metcalfe County Jailer  
s/ J.D. Thompson, County Treasurer

s/ Earle Shive, Circuit Clerk  
s/ Lucy Bowles, P.V.A.  
s/ Stanley Butler, Magistrate  
s/ D.M. Butler II, County Coroner  
s/ Wilbur Gilley, Superintendent Schools  
s/ Bill Poynter, Magistrate

## John H. Ewing, Jr.

### favours Judge Dowell for re-election

It has been my privilege to have known Judge Robert L. Dowell for the past eighteen years as a lawyer, civic leader and farmer. He has a great love for land and cattle and has taken wooded areas of land and converted it to green, lush pastures and stocked them with registered Angus cattle. His farm operation has made a great contribution to the purebred cattle industry in this area. Many of you may have had the opportunity to attend some of his top cattle sales held on his Hideaway Angus Farm near Edmonton, Metcalfe County. People from many sections of the country have bought Angus cattle from him with confidence.

Judge Dowell has made civic contribution wherever possible, having a deep concern for the welfare of people, their communities, schools, churches and job opportunities. I have also observed for many years his untiring dedication to the general practice of law and his capacity for being totally unaffected by position or power. He has a heart of compassion for the common man, having himself been reared in humble circumstances. His humility and dedication to the cause of his fellowman gives him the respect of the young and old alike.

I count it an honor to support Judge Dowell in his re-election for Judge of the Court of Appeals and recommend him for this service in the Appellate Court of Kentucky.

s/John H. Ewing, Jr.



JOHN H. EWING, JR.

Mr. Ewing is widely known throughout Kentucky not only for his civic contributions and leadership, but also as a leader in Agricultural Extension Service. He is a former County Agricultural Agent of Grayson County and Green County. From 1969 to 1974 he served as Area Director of the Lake Cumberland Extension Area. Mr. Ewing is Rotary District Governor of District 871, serving 54 clubs in Western Kentucky. He was a charter member of the Leitchfield Rotary Club in 1938. He helped organize and became a charter member of the Greensburg Rotary Club and has been secretary since its organization. He is a lay leader for the Methodist Church in the Campbellsville District.



And newspapers in the district have made Dowell their choice

## Dowell is excellent choice for position

Governor Julian Carroll is to be commended for his choice of Robert L. Dowell of Sulphur Well to serve as a judge on the State Court of Appeals representing the Third Judicial District.

Judge Dowell has had a distinguished legal career. His qualifications as a lawyer and as a man of the wisdom needed to be appointed to one of the state's highest judicial positions are without question.

But more than that, Judge Dowell has distinguished himself as a fine Christian gentleman. And this, we think, is the more important consideration.

The fact that Judge Dowell will be on the premiere court speaks even more highly of the importance of the appointment. The new court system, if it is to have the impact on the judicial system the voters desired when they approved the new plan, will have to have men of impeccable character and of untiring dedication to the Law.

In this respect, Judge Dowell is unusual. His is a grassroots story

of success. Judge Dowell overcame tremendous obstacles to achieve his right to practice law. Part-time jobs and part-time study, night school and night work were the usual regimen for this ambitious man as he achieved his dream, his high calling, the Right to call himself an Attorney.

We are proud of Judge Dowell, too, because he is carrying on a fine distinction which is peculiarly Metcalfe County's. Perhaps no other county in Kentucky, certainly no other county in this area, has provided the Commonwealth with so many notable leaders in the field of State Government and in the Judiciary than Metcalfe County, unquestionably so when area and population are considered.

Judge Dowell brings a wide experience to the court. His knowledge of business, banking and agriculture will be useful to him as he serves on the Court of Appeals, because good judges need not only fine legal minds, but also Common Sense and Wisdom.

Reprinted from The Edmonton Herald-News,  
Friday, August 20, 1976  
(Judge Dowell's hometown newspaper)

### OPINION

## Why I favor Judge Dowell

Quite often voters in the presidential years overlook the importance of the other offices being considered.

I hope this is not the case with Wayne County voters when they consider the candidates for judge of the Third Appellate District, Kentucky Court of Appeals.

Although there are three fine candidates running, I feel that the present judge, Judge Robert L. Dowell, has a distinguished legal background which pre-eminently qualifies him to be returned to the bench.

Judge Dowell is a fine Christian man, a Baptist who practices in public and private life the ideals set forth by Our Master.

He is, of course, a lawyer—a lawyer who earned his degree by attending law school while working full time. His was not a silver plate. He worked for his education and I think that has

some greater value. Not only has the man learned his profession, but he has also learned the hard economic values which every judge should know.

Judge Dowell has operated businesses, and he knows, from a practical standpoint, the difficulties of the businessman and merchant.

He has been a farmer, a breeder of fine Angus cattle, and he knows the problems of the farmer.

It is important that a judge not only possess great wisdom and a keen judicial mind, which Judge Dowell has, but that he also have the common sense of the great body of the laity.

Judge Dowell rose from rugged rural beginnings to leadership in the legal profession. His record and background indicate that he deserves a return to the high office to which Governor Carroll appointed him.

Mayor Carl Shearer

Reprinted from the Wayne County Reporter,  
October 20, 1976

## RE-ELECT JUDGE ROBERT L. DOWELL THIRD APPELLATE DISTRICT Second Division Court of Appeals of Kentucky



I want to share with all voters my deep appreciation for the opportunity to serve you as Judge of the Court of Appeals.

Since filing for re-election to this office, your kindness, consideration and pledged support has been heartwarming. I am also gratified by your acceptance of the judicial ballot as a nonpolitical ballot, and for that reason your readiness to disregard political affiliations and vote your convictions thereby demonstrating your determination to establish a strong appellate court. This, in my opinion, is as it should be. I, therefore, respectfully request your vote and support upon my record and I offer herein the recommendations of persons who have known my life. I assure you that your consideration thereof, along with your vote and influence, will always be highly appreciated and I shall endeavor to do my utmost to merit your confidence.

I use this media as my way of personal contact with you and to acquaint you with my candidacy and my qualifications. I humbly ask that you consider this as my personal appeal for your vote, support and influence in the November election. I will highly appreciate it if you will explain my candidacy to your friends and how to vote for me on the judicial ballot as herein illustrated on a sample ballot.

With deepest gratitude  
Judge Robert L. Dowell





# Mount Vernon Signal

Newspaper/Microtext

NOV 1 1976

University of Kentucky

Thursday, October 28, 1976

FINE OF \$20 TO \$100 FOR  
TEARING OR MUTILATING  
NEWSPAPERS

WHERE THE BOONEWAY JOINS THE DIXIE

The Mount Vernon Signal Mount Vernon, Kentucky 40456

VOLUME 90 - NUMBER 8

SEE KY. STATUTES ARTICLE 433.850



Berry Marston, Vice President of the Kentucky Genealogical Society, presented an Honorary Life Membership to John Lair of Reno Valley recently. Mr. Lair spoke to the society October 11th about the personal lives and contributions to history of the Long Hunters. Mr. Lair is presently writing a book "Rockcastle Recollections," a history of Rockcastle County. (Photo by E.T. Cinnamon)

## County To Receive \$382,545 In Rev. Sharing Over Next 4 Years

Fifth District county and local governments should receive an estimated \$33,960,385 in federal revenue-sharing payments through September 1980, Congressman Tim Lee Carter has announced.

Carter, who strongly supported the State and Local Fiscal Assistance Amendments of 1976 which continued the revenue-sharing program, said that estimate was released by the Office of Revenue Sharing in Washington.

President Ford signed the revenue-sharing bill into law on October 13, clearing the way for the aid to local governments for the next three and three-quarters years.

Current payment projects are based on data used to allocate funds for Entitlement Period 7. Because the data will be revised for each period between now and September 1980, the figures

released October 21 are subject to change, Congressman Carter stressed. Nevertheless, he added, they indicate what local governments can expect to receive.

In his announcement Congressman Carter pointed out that the revenue-sharing program "has been of significant help to our local units of government in the Fifth District, and I was pleased that we were successful in extending the program."

Based on Entitlement Period 7 data, which include population and other factors, the Office of Revenue Sharing estimates that the following amounts can be expected locally over the next almost four years: \$382,545 for Rockcastle County's total; \$32,216, Brodhead; \$4,999, Livingston; and \$72,399, Mt. Vernon.

realizing how many we would have from all the schools in the county who were there every day, we were unable to complete the gargantuan task of setting the names for this week's paper. Therefore, the names will appear in next week's Signal.

"PERFECT ATTENDANCE" NAMES PUBLISHED NEXT WEEK

We know we promised to run the name of all school children who had perfect attendance last week during "Perfect Attendance Week" - but, no,



Mr. and Mrs. Jim Bullock have recently reopened the Montgomery Ward Catalogue Store on Main Street in Mt. Vernon. The store carries several major appliances and televisions in stock and features 34 day delivery of catalogue items. The store is open 6 days a week 9 a.m. to 6 p.m.

## FLU SHOTS WILL BE GIVEN HERE NOVEMBER 1 AND 2

Don't forget to go by the Rockcastle County High School next Monday or Tuesday for your Swine Flu Vaccination which will be administered there free of charge to all persons 18 years of age or older.

On Monday, November 1st, the shots will be given from 4 p.m. to 8 p.m. and on Tuesday, November 2nd, you may get your immunization from 10 a.m. to 7 p.m. These times are possible on Tuesday since school will not be in session due to the presidential election.

The vaccine will not be given to persons under 18 years of age unless they have a chronic disease such as diabetes, heart trouble, rheumatic fever, etc. If this is the case, then a special vaccine will be administered then.

## ROCKETS LOSE CLOSE ONE TO WHITLEY 12-8

The Rockcastles Rockets stayed with seven-game winner Whitley County to the end last Friday night but, despite taking an 8-0 lead into half-time, were defeated 12-8 by the district champs.

The Rockets jumped out in front on a 96 yard run - by Billy Hackworth and a pass from Earl Hammons to Rick Anderkin in the end zone was good for the two extra points. However, in the second half, a fumble played by the Rockets deep in their territory and a blocked punt were responsible for the two extra points. Neither of their extra point attempts were good.

The Rockets played their best first half of football they have played all season. They kept Whitley County off balance. Danny Hunt hitred one of their punts, and they just generally made Whitley County look not quite as tough as they had been touted to be. Whitley had to have this win against the Rockets to clinch the district title - a feat which they did not accomplish last year when they were in the same position and the Rockets beat them on their home ground.

Offensively, the Rockets were led by Billy Hackworth with 136 yards in 11 carries; Earl Hammons picked up 43 yards in 10 tries; David Owens got 14 yards in 9 carries and Tim Whitehead and Steve Mitchell each got 6 yards in 2 and 3 carries, respectively. Owens also picked up 17 yards on kick-off returns and Hammons completed one pass in 5 attempts. Comparatively, the Rockets outgained Whitley in total yards 285 to 240.

Defensively, the Rockets were led by Jeff Carr with 9 tackles and 7 assists; Kyle Miller, Earl Hammons and Walter Browning all were credited with 8 individual tackles; Mark Cummings got 7; David Hunt, Brian Stokes, Mike Barrett and Rick Anderkin each were credited with 6; Billy Hackworth with 6; David Owens, 4; Ty Huffines, 4; and Bo Huffines, Kenny Johnson, Eddie

NOTICE

The Livingston City Council has designated Saturday, October 30th as Trick or Treat night in Livingston, between the hours of 6:30 and 8:30 p.m.

NOTICE

Farm Bureau members may again this year order oranges from Florida by calling 256-2314. Ors must be placed by November 15th.

REVIVAL SERVICES AT FIRST BAPTIST CHURCH

Revival services will begin Monday evening, November 1st and continue through the 7th at the First Baptist Church in Mt. Vernon with Rev. Frank Dorris, pastor of the Auburn Baptist Church, as evangelist.

Services will be held at 7:30 each evening and must be under the direction of Casey Carr.

Transportation will be provided by calling 268-2922.

CLAY COLSON NAMED CHAIRMAN

Kentucky Food and Agriculture Chairman for Jimmy Carter, State Agriculture Commissioner Thomas O. Harris, announced that he had named Clay Colson, Rockcastle County Chairman for the Carter-Mondale Food and Agriculture Organization.

In making the announcement, Harris said he was very pleased that Clay Colson had agreed to serve in that capacity in Governor Carter's campaign. "As an active farmer and a leader in his community, Clay is familiar with Governor Carter's Farm Program and the importance of his election to the Kentucky farmer. He has already done an excellent job in organizing his county."

## Crowded Ballot Faces Voters In Tuesday's Presidential Race

If you've found it hard to make up your mind between the two major party candidates for president, wait until you get inside the voting booth Nov. 2.

You'll find you have nine, not just two, candidates to choose from.

Traditionalists may be pleased to discover that the major party candidates come first as the eye travels from left to right across the top of the ballot.

But, there are seven others - American party candidate Thomas J. Anderson; American Independent party candidate Lester Maddox; Independent party candidate Eugene McCarthy; Communist party candidate Gus Hall; Libertarian party candidate Roger MacBride; Socialist Workers party candidate Peter Camejo and U.S. Labor party candidate Lyndon Larouche, Jr.

Eligible voters in each of the seven congressional districts will be able to make their choice for the U.S. House of Representatives. Sixth district Democrat John Breckinridge is the only unopposed candidate in the house races. In the Fifth District, voters can choose between incumbent Republican Tim Lee Carter or his Democratic challenger Charles C. Smith of Williamsburg or the American party candidate Albert G.J. Cullum, M.D. of Middleboro.

Chief Justice Scott Reed is also unopposed for re-election and is the only justice of the new state Supreme Court up for re-election this year.

However, Kentuckians in every county will be able to vote for the first time for judges on the new Court of Appeals. The court was created under the Judicial Article as a bridge between the circuit courts and the state Sup. Court. The incumbent judges were appointed to the bench last summer by Gov. Julian Carroll.

Four of those men are unopposed, but the other 10 must win the election to retain their seats for the remainder of their eight-year terms.

Judicial elections are non-partisan and a voter in a given judicial district may vote for a judge running in each of the two divisions in the district.

In Rockcastle County, voters will have no choice in the candidate for the first division seat of the Court of Appeals. John D. White of Manchester is unopposed but there are three candidates for the seat in the second divisions: Kenton J. Cooper of Jamestown; Robert L. Dowell of Edmonon and Walter Patrick of

Lawrenceburg.

Some voters may find themselves voting in a congressional district numbered differently from their judicial district. The makeup of the districts vary and while some judicial and congressional districts are composed of the same counties, some are not. In the

5th Congressional District, for example, the only encompassment of Rockcastle County a voter will elect a judge to the Court of Appeals from the 3rd District.

Three school board races are on the local ballot but all three: Kenneth Adams, Willie Taylor and Isabel "Cookie" Mason are unopposed.

## Time Changes This Sunday-- This Time For Real

By: Perlina M. Anderkin

I have been debating since last Thursday how to handle this story and have finally given up and decided to compose it sitting right here at the typewriting machine - besides, Jim wouldn't let me bury it in "ramblings..." AND I'm mad at him.

Be that as it may, I owe our readers a serious apology for an assumption which I printed as fact last week. You see, I knew that Daylight Savings Time ended on the last Sunday in October and, without consulting the calendar on the wall, decided that the fourth Sunday was that last Sunday in October and informed my readers that they should set their clocks back one hour before retiring Saturday night.

Much to my chagrin, I began finding out early Thursday morning that there were five Sundays in October which nicely killed my theory about when Daylight Savings Time ended and I kept on finding out Friday, Saturday, Sunday, Monday and Tuesday. (I will probably also find out Wednesday but that's today and so far I haven't seen anybody but members of my family who know better by now than to mention it).

Anyway, when it's all said and done I goofed and I do extend my sincere apologies for any inconvenience I may have caused my readers by doing so. And, now let me unequivocally state that this Sunday morning, at 2 a.m., we

revert to Eastern Standard Time so be sure and set your clocks back one hour before retiring Saturday night.

## FARM NEWS BRIEFS

By Gary Huddleston

Voting delegates to a special Kentucky Farm Bureau convention in Louisville October 19th decided to keep the organization's annual minimum dues at \$10 per member family.

The delegates rejected, by a vote of 498 to 312, a proposal by a Program Evaluation Committee to expand Farm Bureau's legislative, information and field services programs, and to increase minimum dues to \$18 per member per year. The changes would have become effective in 1977.

New federal estate tax credits plus some revised grain inspection standards highlighted farm-related legislation passed by the 94th Congress, according to (Cont'd to P-8)

## HIGH-RANKING REPUBLICANS TO BE HERE FOR SPEAKING

Former Ambassador to East Germany and U.S. Senator John Sherman Cooper, State Campaign Chairman for Gerald Ford, Commonwealth Attorney Harold Rogers, former Secretary Thurston B. Morton and Eddie Lovelace will be the guest speakers this Friday night at the Rockcastle County Republican Women's Club Fish Fry.

The Fish Fry is being held at the Mt. Vernon Elementary School from 5 p.m. to 7 p.m. with the speaking to afterwards.

Tickets for the event are \$3.00 each.

## Early Saturday Morning Fire Destroys Bussell Family Home In Brodhead

The two-story brick home of Mr. and Mrs. Billy Bussell of Brodhead was destroyed by fire early Saturday morning. The fire caught in the flue of a downstairs fireplace and was discovered about 3:15 a.m.

The Bussell's three children, Mary, 17, David, 14 and Johnny, 11 were all sleeping upstairs at the time the fire was discovered. They were able to get downstairs and to safety shortly before the stairs, which backed up the flue, collapsed. Two elderly women, being cared for by Mrs. Bussell, were in a downstairs back bedroom and were gotten out of the house unharmed.

The Bussell home, located on the Conaway Road just out of Brodhead, had been newly remodeled. Mr. Bussell praised the work of the Brodhead Fire Department who answered the call to the blaze.

## OTHER FIRES

Two other fires were reported in the county in the last week. Last Saturday night, a fire on Richmond Street in Mt. Vernon destroyed all the personal belongings of City Councilman Dennis Halcomb. Mr. Halcomb was visiting his children in Fort Mitchell at the time of the fire which was extinguished by the Mt. Vernon Fire Department. On Thursday night of last week, a fire completely destroyed a four-room house near the Copper Creek-Bridle Ridge Crossroads belonging to Lewis Coffey of Brindle Ridge. The house was unoccupied at the time and Mr. Coffey said he had no idea what caused the fire.

## HOUSEHOLD SHOWER

There will be a household shower given for the Bussell Family this Sunday, October 31st at 2:30 p.m. in the (Cont'd to P-12)

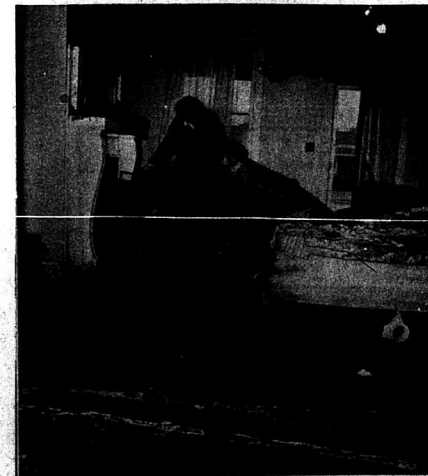

Mary Bussell, 17, left, points out the fireplace, located in the downstairs master bedroom, in which the fire began in the flue. With Mary in the photo is her brother, David, 14. There were two other fires in the county in the past week - one in Mt. Vernon and one in the Brindle Ridge area.

# TUESDAY IS ELECTION DAY -- PARTICIPATE



# Mount Vernon Signal

PUBLISHED EVERY THURSDAY

Main Street in Mt. Vernon, Kentucky 40456

Entered at Mt. Vernon Post Office as Second Class Matter

In Rockcastle Co. \$4.20 Outside of County 4th State \$5.25

JAMES ANDERKIN, JR., PUBLISHER

PERLINA M. ANDERKIN, EDITOR

Member Kentucky Press Association

# FRANKFORT WATCHLINE

BY FERRELL WELLMAN

Politicians, editorial writers, and commentators have stayed busy this fall justifying their wages by decriing the apathy of the electorate. Apathy, I believe, is defined as indifference. I don't think apathy is the problem. The voters are concerned, but they are not satisfied with the candidates and they're frustrated. Political observers should not confuse those who don't care with the growing number of voters who are just fed up.

Kentucky's 1976 Congressional races certainly haven't done anything to kindle voter interest. A district by district breakdown:

First District: Ho hum Republican Bob Bersky was quoted earlier this year as saying he was running so the Republicans would be represented on election day. He has challenged Hubbard to a debate, but Hubbard says he has a full schedule and can't find time to discuss issues. Hubbard did find time, though, for a Democratic Party Fish Fry in Shelby County, which is a long way from the first district.

Hubbard has collected an enormous war chest. Bersky has little money and no chance.

Second District: Shades of an interesting race in this sprawling district. In 1972 when Richard Nixon doubled George McGovern's total in the second Congressional William Natcher, a demagogue, received 62 percent of the vote. In 1974, Natcher got 73% but his Republican opponent spent only \$21.

Republican State Senator Walter Baker is going to spend more than \$21 and he's going to get more than 24% of the vote, but it's not likely Baker will break Natcher's string of 23 years of Congress without missing a roll call vote.

Natcher is running on his record. Baker says Natcher is trying to take credit for everything done in Kentucky in the past three decades. Natcher is a moderate. Baker is a conservative's conservative. While the second district is hardly liberal, Democrats outnumber Republicans three to one and that determines Baker's fate.

There is a hint of thought that Baker is running in 1976 just to get name recognition for 1978 when Natcher may not run. "Not so," says Glasgow attorney. "No one who has ever reflected their law practice for five months would say that. I'm in it to win." Top Republicans in Frankfort admit this even in losing. Baker will have made his mark on the second district.

Third District: Romano Mazzoli's first win could hardly have been considered a mandate. Mazzoli slid by former Louisville Mayor William Cowser by 211 votes. In 1974, Mazzoli captured 70% of the vote. This year, his victory margin will be somewhere in between.

Republican challenger Donzell Ramsey, a high school principal, has tried to paint Mazzoli as a pro-busser and big spender with only moderate success. Mazzoli has said that of 20 votes cast, 17 were against busing.

Fourth District: The race in the fourth district has been distinguished by the high pitch of campaigning on the part of the two candidates, Republican Gene Snyder, who is seeking his seventh term in Washington, has called his democratic opponent Ed Winterberg "a twerp," "a left leaning marshmallow," and "a vacillating fuzball."

Winterberg has responded by calling Snyder "a draft dodger." The only new development to seep from the campaign is the revelation that Snyder has flat feet. Winterberg has been trying to battle Snyder on his home turf in Jefferson County, but reports from Louisville indicate Snyder has an enormous lead.

Fifth District: Republican Tim Lee Carter is heavily favored to repeat. He was first elected to Congress in 1964. Carter is opposed by Charles Smith, a Cumberland College math teacher. Smith is running hard, but the district is so overwhelmingly Republican stronghold in the state and Carter seems unbeatable.

Sixth District: Last Democratic congressman John Breckinridge seemed to be the state's most vulnerable representative. My only, how things change. Most of Breckinridge's possible challengers within his own party are devoted Republican strongholds are greener than those in Washington. Central Kentucky Republicans were apparently counting on Labe Jackson to carry the GOP standard. When Jackson

decided not to run, the Republicans were left without even a Bob Bersky.

**Seventh District: Representative Carl Perkins**, who has been in Congress since 1949, is opposed by family foe, Granville Thomas. Granville seems to get his name on the ballot at least once every two years. Thomas says Perkins has done a good job and is a fine man. Null said. \*\*\*\*\*

**Under the Influence of Intoxecants:** James E. Richmond (suspended by public intoxication) 90 days in jail.

**Improper Passing:** Randy B. Stewart, \$10 and cost.

**Disregarding Stop Sign:** Randy B. Stewart, \$10 and cost.

**Reckless Driving (suspended to disorderly conduct):** Gerald Lee Miller, \$10 and cost.

**Public Intoxecation:** Coy Wanfield, Danny Brooks Helphentative, \$10 and cost. \*\*\*\*\*

## County Statistics

### COURT COSTS

**Speeding:** Hazel Marie Decuyper, Robert Allen Wainscott, George T. Wentzel, Denizil A. Curtis, Deloris B. Hayes (suspended to jail).

**Improper Passing:** Randy B. Stewart, \$10 and cost.

**Disregarding Stop Sign:** Randy B. Stewart, \$10 and cost.

**Reckless Driving (suspended to disorderly conduct):** Gerald Lee Miller, \$10 and cost.

**Public Intoxecation:** Coy Wanfield, Danny Brooks Helphentative, \$10 and cost. \*\*\*\*\*

### MARRIAGE LICENSES

Richard Donald Putnam, 19. Mt. Vernon, carpenter, to Ruth Augusta Forbs, 21. Mt. Vernon, Ky., housewife, October 19, 1976.

Donald Earl Wyatt, 22. Route 2, Livingston, Ky., factory, to Rosemary Mason, 21. Mt. Vernon, Ky., Senior Clerk typist, October 21, 1976.

James Keith Barnes, 18. Livingston, Ky., supermarket stockboy, to Barbara Janette Bullock, 15. Mt. Vernon, Ky., unemployed, October 22, 1976.

Linnie Lee Philbeck, 28. Route 2, Mt. Vernon, Ky., truck driver to Diana Sue Miller, 18. Route 1, Orlando, Ky., October 23, 1976. \*\*\*\*\*

### Operating a Motor Vehicle While

Speeding: Hazel Marie Decuyper, Robert Allen Wainscott, George T. Wentzel, Denizil A. Curtis, Deloris B. Hayes (suspended to jail).

## LICENSES AND PERMITS ISSUED

Money Ed Cummins, Circuit Court Clerk of Rockcastle County reports the following licenses and permits issued on Friday, October 22nd, 1976.

**DRIVER LICENSES**

Mary Cope Carpenter, Rt. 3, Mt. Vernon; Johnny Collins, Livingston; Ruby Brummett Bryant, Rt. 1, Brodhead; Mariene Elaine Falm, Mt. Vernon; Tress Lynn Boring, Mt. Vernon; Gaylen Lynn Phelps, Rt. 1, Brodhead; Brenda Jean Treon, Rt. 3, Berea; Harold Dean Ballinger, Jr., Rt. 2, Mt. Vernon; Gary Lester Kerr, Rt. 4, Mt. Vernon; Marjorie Koppes Kerr, Rt. 4, Mt. Vernon.

**LEARNER PERMITS**

Roger Wayne Rector, Rt. 2, Mt. Vernon; Thomas Arnold Cook, Rt. 4, Mt. Vernon; Constance Helen Rimer, Rt. 4, Mt. Vernon; Deborah Susan McHargue, Rt. 2, Mt. Vernon.

**MOTORCYCLE LICENSE**

Ronald Robbins, Rt. 4, Mt. Vernon. \*\*\*\*\*

**DEEDS**

Carter and Rose Rucker, A.M. and Ada Rucker to Alma Pulliam, tax \$5.00.

Donald and Pearl Mason, real property located in Rockcastle Co. to Ed Carroll, tax \$5.00.

H.E. Meier, real property located in Rockcastle Co. to Graydon Cummins, no tax.

Reuben and Pauline Hammond, real property located in Rockcastle Co. to Tilford and Florence Reppert and Conley and Virginia Saylor, tax \$20.00.

Everett G. and Elizabeth Hamm, Jewell H. and Ambros Albright, Charles H. and Lance Dillingham and R.H. and Audrey Hamm, real property located in Rockcastle Co. to Ronnie and Pamela Cash, and Donald L. and Violet Cash, Marsha and Carl A. Adkins, Patricia and Orville Miller, Jr., real property located in Rockcastle Co. to Orbin and Pearl Falm, tax \$15.00.

Dewey and Virgie Thomas, real property located in Rockcastle Co. to ugh and Phyllis Hendricks, tax \$19.00.

Elbie Rowe, real property located in Rockcastle Co. to Trustees of Rockcastle Laurel Memorial Post #6939, tax \$29.00.

Brenda and Charles Roger Rickets, real property located in Rockcastle Co. to John H. and Marlene Noe, tax \$11.00.

Robert and Sue Cramer, and Joseph E. Lambari, real property located in Rockcastle Co. to Dennis and Bernice Marler, tax \$15.00.

# REAL ESTATE FOR SALE

**9 Building Lots** located in the Orlando Subdivision. Lots have city water and blacktop street.

**Home and Business in Town:** located near the Rockcastle County High School. House has 3 bedrooms, living room, kitchen, full bath, and built-in back porch. Home also has city water, storm doors and windows and in addition to the house there is a store building which is presently occupied as a fabric shop but could be converted into several other types of businesses. The store building is 15 x 40. Financing is available to qualified prospects. Both for \$28,500.

**80 Acres more or less - retreat land** with a cottage - in the hills of Rockcastle County. Only \$14,500.

**41 Acre Farm** located on the Parlor Grove Rd. at Waynesburg, Ky. The farm has a good 6 room house which consists of 4 bedrooms, living room kitchen, and full bath. In addition to the house there is a combination stock and tobacco barn. The farm has good fencing and stock water is furnished by a good pond. Approx. 1400 lbs. of tobacco, approx. 30 acres of cropland and the balance in pasture. \$37,900.

**New Brick** located in the Orlando Section of Rockcastle County. House has 3 bedrooms, living room, kitchen, and full bath. Total electric, wall to wall carpet, washer/dryer hookup and fully insulated. All for only \$25,000.

**Beautiful New Subdivision** located 1 1/2 miles West of Mt. Vernon near city limits. Large spacious lots - city water, wide streets - restricted. Starting at \$3,900 each.

**Nice Commercial Lot** located outside the Mt. Vernon city limits on US 25. The parking area is blacktop and there is a trailer hookup on the lot. \$25,000.

**Almost New Brick in the Valley Manor Subdivision.** House has 3 bedrooms, living room, kitchen, utility room, and full bath. (7 1/2) house has wall to wall carpet, built-in cabinets, storm doors and windows, washer/dryer hookup. Total electric and blacktop drive.

**24 Acres Secluded Land** in the Chestnut Ridge Area of Rockcastle County. Beautiful home sites - good spring - plenty of privacy. Only \$150. per acre.

**100 Acres Raw Land** located about 5 miles South of Mt. Vernon in the Chestnut Ridge Area. There is some timber and coal on the property. Priced right at \$15,000.

**House and 1 1/2 Acre Lot** located on the Parlor Grove Rd. at Waynesburg, Ky. Home has 4 bedrooms, living room, kitchen, and family room, floors are covered with vinyl and the house is completely covered with aluminum siding. Water is furnished by a good well and in addition to the house there are 7 outbuildings. \$10,900.

**45 Acre Farm** located in the Ottawa Section of Lincoln County. 1600 lbs. tobacco base. 32 x 40 combination barn, 35 acres in grass. \$28,000.

**5 Room House and 17 Acres** located at Pine Hill, Ky. House has 3 bedrooms, living room and kitchen. Home is heated with a wood burner stove and water is furnished by a spring. There is some coal on the property. \$18,000.

**1973 Double Wide Mobile Home** located on Mill St. in Mt. Vernon. Home as 3 bedrooms, living room, kitchen and full bath. Total electric, both front and back porch, wall to wall carpet, washer and dryer hookup, city water and sewer, stove and refrigerator and is situated on a 50 x 100 lot. All this for \$11,900.

**5 Room House** located in the Maple Grove Section of Rockcastle County. House has 3 bedrooms, living room, kitchen and bath. House is total electric, wall to wall carpet, built-in kitchen cabinets, and city water. All for \$12,900.

Approximately 130 Acres undeveloped land located on blacktop road. Approx. 12 miles South of Mt. Vernon. There is both COAL and TIMBER on this land. \$20,500.

**Almost New Brick** located on Shirley St. in Mt. Vernon. House has 3 bedrooms, living room, kitchen, 1/2 bath, formal dining room, garage and 2 full baths. House has city water and sewer, built-in cabinets, storm doors and windows, wall to wall carpet, total electric and blacktop drive. Only \$32,900.

**3 Lots** located at Conway, Kentucky. Lots have city water and blacktop road. \$1,568.

**A good 6 Room House** located on US 25. House has living room, kitchen, dining room, 3 bedrooms, and a bath. House has wall to wall carpet in 3 rooms, also a washer/dryer hookup and storm doors and windows, and city water. There is approximately 4 acres of land which gives ample space for a garden. Priced right at only \$19,900.

**Good Level Building Lots** located near the Country Club - city water, on black-top road. Restricted. \$3,000.

**A Dandy Home** located on Albright St. in Brodhead, Ky. This home has paneled family room with bay window, kitchen with all built in cabinets, living room, 2 bedrooms, and a bath. It is situated on a large lot measuring 90 x 175 with ample space for a garden. Priced right at only \$24,500.

**Extra Nice Brick Home** about 1 miles South of Mt. Vernon. The house has living room, built-in kitchen, dining room, 2 car garage, utility room and 2 1/2 baths. The home has electric heat, 2 fireplaces, wall to wall carpet, thermopane windows, trash compactor, refrigerator, built in stove and double oven, dishwasher and much more. Only \$49,000.

**APARTMENT BUILDING** located on Richmond St., Main bldg. has 11 rooms, 1st floor is presently occupied as a living room, dining room, kitchen, 3 bedrooms, and bath. 2nd floor has 2 two room units with a bath and a 2 bedroom apt. with a bath on the 3rd floor. In addition to the main building there is a 4-1/2 room apt. each with a bath, a mobile home and two single rooms. The lot measures about 100 x 200. Here is your opportunity to have an income producing property and a home too. All the apartments are presently rented. \$38,000.

**Newly Remodeled 6 Room Frame House** located off Richmond Street. House has living room, kitchen, 3 bedrooms, family room and a bath. It is situated on a 100 x 200 lot and is within walking distance of churches, schools, groceries and rural mail delivery. \$12,500.

**47 Acre Farm** located at Waynesburg, Kentucky. On the Parlor Grove Rd. The farm has approximately 35 acres tillable ground and balance in grass. There is approx. 1500 lbs. of tobacco. Stock water is provided by 2 ponds. In addition there are 2 dwellings. The main dwelling has 5 rooms - 3 bedrooms, living room and kitchen, aluminum siding, storm doors and windows, washer/dryer hookup. Tenant house is a 4 room frame. All for \$40,000.

**Almost new Brick** located in the Hillview Subdivision. House has 3 bedrooms, living room, kitchen, 1/2 baths and garage. The house is total electric, built in kitchen cabinets, central air conditioning, wall to wall carpet, city water and sewer, storm doors and windows, built in dishwasher and garage disposal. Much more for \$31,900.

**125 Acres more or less**, located on Hwy. 490 - just outside Livingston, Ky. There is approx. 45 acres in cleared land, balance being in woods, there is approx. 1100 lbs. tobacco base. Water is furnished by 3 ponds, a spring and a well. In addition to the farm there is a 4 room house with 2 bedrooms, living room, kitchen. In need or minor repairs. All for \$29,900.

**House and Lot** located on McFerron Street, Mt. Vernon. House has 4 rooms and a bath, and is within walking distance of town, school and churches. Priced right at only \$5,500.

**1 1/2 Acre Lot** located in Mt. Vernon. Trees and Privacy for only \$4,500.

**New Brick** located in the Valley Manor Subdivision. This house has 3 bedrooms, living room, kitchen, utility room, carport, and 1 1/2 baths. It is total electric, wall to wall carpet, built-in cabinets, and much more for only \$26,000.

**27 Acre Farm** - located on the Parlor Grove Rd. at Waynesburg, the farm has a good 6 room house which has 4 bedrooms, living room and kitchen. In addition to the house there is a combination stock and tobacco barn. Approx. 20 acres is tillable and the balance in grass. Approximately 900 lbs. tobacco, stock water is furnished by a pond. All for \$22,900.

**Bedford Stone Home** located near the Mt. Vernon city limits, house has 3 bedrooms, living room, kitchen, and full bath. There are hardwood and vinyl floors throughout, storm doors and windows, city water and a large lot. \$20,000.

**Nice Brick** located on Quarry Street, in Mt. Vernon. House has 3 bedrooms, living room, kitchen, utility room and bath. The home is total electric, has washer/dryer hookup, storm doors and windows, city water and sewer and is within walking distance of town. In addition to the house there is a garage and a metal utility building. \$25,900.

**16 Private Acres** - nice brick located on Hwy. 70 (Bandy Section of Pulaski Co.) Approx. 12 miles SW of Mt. Vernon. The house is ranch style, has 7 rooms - 3 bedrooms, living room, kitchen, formal dining room and family room with fireplace. The house has built in oak cabinets, wall to wall carpet, fully insulated, dishwasher, electric range and patio. The house is situated on 10 private acres. All this for \$45,500.

**3 Restricted Building Lots** located near the Mt. Vernon Elementary School. Lots have city water, blacktop street and are within walking distance of town. \$4,000 up.

**Nice Brick** located on Hwy. 150 between Brodhead and Crab Orchard. House has 3 bedrooms, living room, kitchen, utility room, full bath, and carport. Home is total electric with built in range and washer/dryer hookup. All for \$23,500.

**5 Room House** located on Crawford Lane. House has 3 bedrooms, living room, kitchen, full bath. House has oil furnace, washer/dryer hookup, city water and sewer, built in cabinets and much more. All for \$16,900.

## TWILIGHT



Of Mrs. Mamie Reynolds' HOUSE & LOT and PERSONAL PROPERTY

Fri., November 5, 1976, 4:30 p.m.

On The Negro Creek Road, Near Brodhead, Rockcastle, Co., Ky.

LOCATION: Turn off Hwy. 150 onto the Negro Creek Road at Brodhead, Ky. and follow the auction signs to the sale.

House is a four room block house. Floor plan consists of living room, kitchen, and two bedrooms. House is paneled, water is furnished by a well and city water is available. Lot measures 92 x 55.

If you are in the market for investment property, a small home or shop, here's your opportunity.

Personal Property consist of Wizard avocado gas stove, Wizard self-defrost refrigerator, avocado sink, twin bed, coal heating stove, coal pile and much more.

TERMS: Real Estate - 20 percent down day of sale, balance in 30 days with deed. Personal Property - cash day of sale.

For Additional Information Contact:

Ford Realty & Auction Co. MT. VERNON, KY. Office Phone: 256-4545 - Nights 758-8400

COL. SAM FORD, COL. BILL HANDELPH, COL. JERRY HAM, COL. DANNY FORD, Auctioneers

**Ford Realty & Auction Co.**

Col. Sam Ford, Realtor-Auctioneer, 758-8400

Col. Danny Ford, Realtor-Auctioneer, 256-4446

Office Phone 256-4545



# FOOD BUDGETS GET A BOOST HERE!

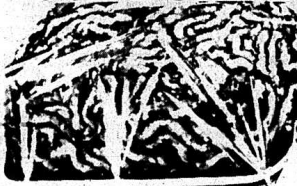

FRESH LEAN  
**GROUND BEEF**  
**79¢** Lb.  
3 LB. OR MORE

**SMOKED PICNICS**  
WHOLE **69¢** Lb.  
LAY'S SLICED **79¢** Lb.

**ROUND STEAK**  
**\$1.19** Lb.

**RIB STEAK**  
**\$1.29** Lb.

Boneless  
**RUMP ROAST**  
**\$1.39** Lb.

Fresh  
**CUBE STEAKS**  
**\$1.49** Lb.

**GROUND CHUCK**  
**\$1.09** Lb.

**Sliced PORK OR BEEF LIVER**  
**39¢** Lb.

Dry Salt  
**BELLY BACON**  
**59¢** Lb.

12 OZ LAY'S  
**BACON**  
**89¢**

2 Lb. Lay's Thrifty  
**WEINERS**  
**\$1.49**

Lay's All Meat - All Beef  
**BOLOGNA**  
**87¢** Lb.

NO. 2 1/2 SIZE DEL MONTE  
**PEACHES**  
2 For **99¢**  
Limit (2) With \$10\* Or More Order

16 OZ.  
**Coke**  
**\$1.09**  
PLUS DEPOSIT

Swift Premium  
**BEEF STEW**  
24 Oz. **85¢**

Swift Premium 5 Oz. Can  
**VIENNA SAUSAGE**  
3 For **\$1**

Swift Premium 15 Oz.  
**CHILI WITH BEANS**  
2 For **99¢**

Del Monte  
**FRUIT COCKTAIL**  
303 Can  
2 For **85¢**

Argo **PEAS**  
303 Size Can  
4 For **\$1**

Del Monte  
**PUDDING & FRUIT CUPS**  
**73¢**

Del Monte 32 Oz.  
**PRUNE JUICE**  
**59¢**

NUSOFT,  
Fabric Softener  
33 OUNCE  
**75¢**

12 Oz. **MAALOX PLUS**  
**\$1.79**

17 Oz. Frozen  
Pepperidge Farm  
**LAYER CAKE**  
Chocolate Fudge, Coconut, Vanilla, or German Chocolate  
**\$1.09**

DIAL BATH SOAP  
With This Coupon  
4 Bars **89¢**  
Expires 10-30-76

10 Oz. Jergens' **DRY SKIN LOTION**  
**\$1.09**

Nabisco  
**TOASTETTES**  
3 For **\$1**

For \$6.30 when you buy 2 Bold any size  
See our Display for details and required certificate  
**\$1.19**  
Limit (1) With \$10\* Or More Order

**BIZ**  
**\$1.09**

2 Lb. Shedd's  
**MARGARINE**  
**79¢**

DOWNY  
**\$1.79**

25 Lb. **DOG FOOD**  
**\$4.89**

Nabisco 14 1/2 Oz. Pkg  
**OREO COOKIES**  
**79¢**

**Downy**  
**\$1.79**

25 Lb. **DOG FOOD**  
**\$4.89**

Quaker Oatmeal  
**COOKIE MIX**  
**69¢**

FRIENDLY SERVICE ALL THE WAY TO YOUR CAR  
WE WELCOME FOOD STAMP CUSTOMERS

42 OZ.  
SWIFTNING  
**89¢**

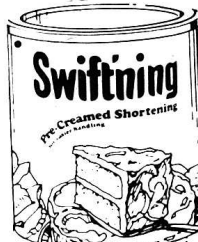

250 S&H Stamps  
With \$25.00 Or More  
Order

LIMIT (1) WITH \$10\* OR MORE ORDER



10 OZ. JAR MAXWELL HOUSE  
**INSTANT COFFEE**

**\$3.09**

LIMIT (1) WITH \$10\* OR MORE ORDER

100 S&H Stamps  
With \$10.00 to \$24.99  
Order

COUPON  
WORTH 50  
S&H Green Stamps  
With the purchase of  
2 Pkg. or more  
Chicken or Chicken Parts  
mv cpn exp 11-3-76

COUPON  
WORTH 50  
S&H Green Stamps  
With the purchase of  
1 Pkg. or more of  
Fischer's Sausage Meat  
mv cpn exp 11-3-76

COUPON  
WORTH 50  
S&H Green Stamps  
With the purchase of  
3 or more boxes of  
Pork Chops  
mv cpn exp 11-3-76

COUPON  
WORTH 50  
S&H Green Stamps  
With the purchase of  
1 Pkg. or more of Food Fair  
Hot Dog or Ham Burger Bun  
mv cpn exp 11-3-76

COUPON  
WORTH 50  
S&H Green Stamps  
With the purchase of  
any Candies  
mv cpn exp 11-3-76

COUPON  
WORTH 50  
S&H Green Stamps  
With the purchase of  
2 Pkg. or more  
Pork Chops  
mv cpn exp 11-3-76

COUPON  
WORTH 50  
S&H Green Stamps  
With the purchase of  
1 Pkg. or more  
Apple  
mv cpn exp 11-3-76

COUPON  
WORTH 50  
S&H Green Stamps  
With the purchase of  
1 Pkg. or more  
Grapes  
mv cpn exp 11-3-76

COUPON  
WORTH 50  
S&H Green Stamps  
With the purchase of  
2 Pkg. or more  
Little Debbie Cakes  
mv cpn exp 11-3-76

COUPON  
WORTH 50¢  
S&H Green Stamps  
With the purchase of  
1 Pkg. or more  
Little Debbie Cakes  
mv cpn exp 11-3-76

COUPON  
WORTH 50  
S&H Green Stamps  
With the purchase of  
2 Lb. or more  
any Cakes  
mv cpn exp 11-3-76

COUPON  
WORTH 50  
S&H Green Stamps  
With the purchase of  
2 Lb. or more  
any Cakes  
mv cpn exp 11-3-76



1/2 GALLON FOOD FAIR  
**ICE CREAM**

**95¢**

5 lb bag **69¢**

8 Oz. Contadina  
**TOMATO SAUCE**  
5 For **99¢**

2 LB. **35¢**

**BANANAS**

Rich & Ready  
**ORANGE DRINK**  
1 Gallon **98¢**

Quaker Oatmeal  
**COOKIE MIX**  
**69¢**

12-1 Oz.  
**Carnation HOT COCOA MIX**  
**99¢**

COUPON  
WORTH 50  
S&H Green Stamps  
With the purchase of  
2 Lb. or more  
any Cakes  
mv cpn exp 11-3-76

COUPON  
WORTH 50  
S&H Green Stamps  
With the purchase of  
2 Lb. or more  
any Cakes  
mv cpn exp 11-3-76

# Around Brodhead

## Personals

By Marjorie Shivel  
(Call personals to 758-8317)

Mr. and Mrs. Bobby Proctor, Paula and Elizabeth and Johnny Allen were in Saylesville, Ky. Wednesday afternoon due to the death of Mrs. Proctor's uncle, Mr. Kelley Casdill.

Mrs. Betty Riddle has returned to her home after another short stay in Danville Hospital due to her broken knee. She is improving nicely.

Mrs. Mary Belle Johnson, delicious refreshments were served by our hostess. Those attending were Mrs. Carol Riddle, Mrs. Loraine Newland, Mrs. Ella Mae Martin, Mrs. Blanche Baldwin, Mrs. Janet Glover, Mrs. Glenna Brooks, Mrs. Elizabeth Mullins, Mrs. Elnoira Gray, Mrs. Emily Glover, Mrs. Harbara Watson, Mrs. Marjorie Shivel, Mrs. Marshall and one guest, Mrs. Deborah Newland.

Mr. and Mrs. Jerry Brooks were in the Smokies Sunday seeing the sights. Mr. and Mrs. Jerry Burke of Virginia were from last week visiting their parents. Mr. and Mrs. Edd Burke and the Mullins at Orlando.

Mrs. Bernice Adams has returned to her home after a few days in the Berea Hospital.

Mr. and Mrs. Clay Colson and David had as weekend guests Mr. and Mrs. W. Henry of Asheville, North Carolina.

Mr. Greg Ennis has returned to his home after a few days in Patty A. Clay Hospital in Richmond.

Mr. Lester Helton is seriously ill in Berea Hospital.

Mrs. E.J. Taylor, Mrs. Gary Asher and Larry Taylor were in London Thursday afternoon on business.

Mrs. E.J. Taylor, Mrs. Gary Asher and Mrs. Ruky Kirby were in Berea Wednesday afternoon on business.

Mr. Harold Taylor and Gary Kenton who are touring the west report good trip and good time.

Mr. Champ Crawford a resident of Sower Nursing Home spent a few days in the Rockcastle County Hospital.

Mrs. Alice Struder has returned to her home in Goldsboro, North Carolina after an extended visit with her sister, Mrs. Clay Colson, Mr. Colson and Mrs. Mrs. Matilda Brooks and Miss Kaye Hugsby were in Richmond Thursday shopping.

Mr. and Mrs. Earl Parsons of Louisville were here over the weekend visiting Mrs. Clarice McFee and Mr. and Mrs. Frank Watson.

Mrs. Elizabeth Huff was confined to her home with a cold over the weekend. Mr. Eugene McFee of Jacksonville, Florida was here over the week end with his mother, Mrs. Clarice McFee and Mr. and Mrs. Frank Watson.

Mr. and Mrs. James Lunsford and son of Cincinnati visited here over the weekend with their parents, Mr. and Mrs. James Lunsford and Mrs. Jean Ennis.

Mr. and Mrs. Ronald Johnson and boys of Nashville, Tennessee visited their parents, Mr. and Mrs. Craig Holman over the weekend.

Mrs. Elizabeth Carson and Mrs. Yolanda Ramsey were in Richmond Wednesday shopping.

Mr. and Mrs. DeAlva Wright of Somerset visited her parents, Mr. and Mrs. Millard Allen, Sr. over the weekend. The visited Mrs. Ruby Adams, Sunday afternoon.

Mr. and Mrs. Derrell Proctor of Covington visited his parents, Mr. and Mrs. Bobby Proctor and family, over the weekend.

Mr. and Mrs. Tom Glass and Jamie and little grandson, David of Goshen, Ohio visited her mother, Mrs. Lula Bussell over the weekend.

Mrs. Rebecca Burton and Randy visited her grandmother, Mrs. Lula Bussell over the weekend.

Mr. and Mrs. E.J. Smith, Mrs. Lucy Smith and Mrs. Nancy Bradley have been to Lancaster Hospital several times the past week to visit Mrs. Lucy Smith's granddaughter, Mrs. Carolina Smith, who has had surgery.

Mr. and Mrs. Edd Payne are visiting their children in Ohio for a few weeks. Mr. and Mrs. Everett Bradley, James Kathy and Chris and Mr. Denton Owens were in Somerset Monday night for dinner celebrating Mr. Bradley's birthday.

Mrs. Elnoira Burke was in Danville Saturday morning on business.

Mrs. Benton Owens and Mrs. Delmus Bullock visited Mr. and Mrs. Curt Mink, Saturday afternoon.

During the week visitors of Mrs. Maude Hasty were Mr. and Mrs. Raymond Lykin and family of Indiana, Mr. and Mrs. Chester Noe of Shopville, Mr. Lester Hasty of Florida, Mrs. Bradley Mink and grandson of Somerset, Mr. and Mrs. Cassie McKinney, Mr. and Mrs. Robert Hayes, Mr. and Mrs. Shelby Brown, Mr. and Mrs. Lowell Mink, and Mrs. Bill Hasty and Mr. and Mrs. Curt Ponder.

Mr. and Mrs. Stanley Proctor of Ohio visited Mr. Casper G. Owens, Thursday afternoon.

Mr. and Mrs. Joe Taylor visited his parents, Mr. and Mrs. Jesse Taylor and family, Sunday afternoon.

Mr. Ray Scott visited his mother, Mrs. Mary Scott over the week end. Mr. Wayne Caldwell returned to his home in Ohio after spending a week with his parents, Mr. and Mrs. Shirley Caldwell.

Mr. Ray Scott and Mrs. Shirley Caldwell visited Mr. and Mrs. Marshall Smothers of Crab Orchard, Saturday evening.

Mr. Carl Caldwell and Garry, Mr. and Mrs. Junior Harris, and Miss Doris Brown spent the week end in Michigan visiting Mr. Carl Caldwell and brother, Mr. and Mrs. Orvil Caldwell and family.

The family of Bessie Calk has our sympathy in the loss of a loved one. The family of Harvey Robbins has our sympathy in the loss of their loved one.

Mrs. Benton Bullock and Mrs. Delmas Bullock were at Somerset, Friday shopping.

Mr. W.A. Owens and Mr. Ronnie Owens of Ohio visited their parents over the week end.

Mr. and Mrs. Mike Rhoades and Lori of Ohio spent a few days last week with her grandmother, Florence Albright and other relatives.

Mr. and Mrs. Billy Joe Hopkins and family spent the week end with his mother, Mrs. Willie Taylor and Mr. Taylor. George Hamm was also dinner guest, Sunday.

Supper guests of Florence Albright, Thursday night were Mr. and Mrs. J.C. Reynolds and family and Mr. and Mrs. Mike Rhoades and Lori Ann.

Rosie Bullock spent the week end with Mr. and Mrs. Donald Bullock and Tana.

Mr. and Mrs. Mike Rhoades and Lori, Florence Albright, J.C. Reynolds and Mrs. Donald Bullock and Tana were dinner guests of Mr. and Mrs. Elmer Ponder and Jennifer, Thursday. Mr. Ponder is improving some.

Recent visitors of Elmer Ponder were Mr. and Mrs. Jess Nicely and family, Oscar McClure, Mrs. Geneva Marcum, Mr. and Mrs. Arthur Ponder, Mr. and Mrs. Tully Parsons, Cathy,

Bobby and Regina, Mr. and Mrs. F.E. Gentry, Mr. and Mrs. Kenneth Parsons and Lisa, Mr. John Craig, Cassie McKinney, Mr. and Mrs. Delbert Long, Elva Mobley and Willie Taylor, Florence Albright, Mr. and Mrs. Mike Rhoades and Lori, Mrs. Nannie Craig, Mrs. Mabel Taylor and Mrs. McWhorter, Mr. and Mrs. Grover Burton and Mrs. Mary Ann Logsdon, Mr. and Mrs. Billy Owens and Rusty, Mr. and Mrs. J.C. Reynolds and family, Mr. and Mrs. Donald Bullock and Tana, Mrs. Deborah Rogers and Jennifer.

Mr. and Mrs. Elmer Ponder and Jennifer were dinner guests of Florence Albright, Monday.

for spring fishing. The dates listed above are for statewide seasons; certain wildlife management areas may have different dates, particularly for deer or waterfowl hunting. For a complete rundown of this year's regulations and a list of public hunting areas, write for a "Hunter's Packet" to Department of Fish and Wildlife Resources, Division of Public Relations, Capital Plaza Tower, Frankfort, Kentucky 40601.

## Consumer Comments

By Robert E. Stephens  
Attorney General

You may have suspected that your milk carton didn't contain an entire gallon of milk or that the gasoline pump wasn't measuring correctly. If you have a complaint about the advertised weights or measurement of anything you have purchased, there is a Kentucky state agency that will investigate your problem.

The Division of Weights and Measures in the Department of Agriculture is responsible for checking the accuracy of any commercial weighing or measuring device and for inspecting commodities in package form to see whether they contain the amount stated on the label. These inspections include gasoline pumps, supermarket items, and even toothpaste tubes.

The Division carries out this responsibility by sending investigators to businesses throughout the state. When an investigator has tested a

weighing or measuring device, he affixes a sticker to the machine stating his findings. If the machine is found to be correct, the sticker will state this, the date of inspection, and the inspectors' names. If the device is not functioning properly, the sticker will reflect this and the company usually has 10 days in which to correct the problem. In some cases, the devices may be condemned and immediately taken out of service. Not only are retail commercial outlets investigated, but also wholesale outlets distributing products made and packaged by national manufacturers.

If you feel that some product is not being weighed or measured accurately, report your complaint to the Department of Agriculture, Division of Weights and Measures, 106 W. Second St., Frankfort, Ky. 40601, or you can call the Division at 502/564-4870. Each complaint will be investigated. If you would like to be notified of the results of the inquiry into your complaint, please state this in your request.

Remember too that companies like to hear directly from their customers when they have questions. Many national firms want to be notified of problems consumers encounter with matters like the weight or measurement of products. Generally, companies are very responsive to these inquiries.

If you have a consumer complaint, write to the Attorney General, Division of Consumer Protection, Frankfort, Kentucky 40601. The office has found that it can most effectively deal with written complaints, and encourages you to write when you have a complaint. However, if you have an emergency situation, call the consumer hotline, at 1-800-372-2560.

## Kentucky Afield

It won't be long until Kentucky's hunting season get into full swing, and with the number of different opening and closing dates for different game species, it's something hard to keep track of everything.

So here's a rundown of opening and closing dates for the remainder of this season's hunting, courtesy of the Kentucky Department of Fish and Wildlife Resources:

October 31 - Last day of frog season; last day of first segment of squirrel and dove seasons.

Nov. 1 - Nov. 17 - with exception of deer archery and hunting for geese, rails and gallinules (see below), all seasons closed, including hunting for species such as grouse for which there is otherwise no closed season.

Nov. 12 - Season opens for geese, Nov. 14 - Last day of first phase of deer archery season.

Nov. 18 - Small game seasons opening: hunting for squirrel, quail, rabbit, grouse and furbearers. Trapping season for furbearers opens.

Nov. 20 - Statewide duck season opens. Dec. 2 - Last day of first phase of split duck season.

Dec. 3 - Small game seasons close for duration of gun deer season; trapping season remains open.

Dec. 4 - Statewide gun deer season opens. Hunters taking a deer during this season must have deer checked by conservation officer or at check station.

Dec. 8 - Last day of gun deer season. Check stations will be open Dec. 9 to check deer taken on Dec. 8.

Dec. 9 - Small game seasons reopen. Dec. 11 - Second phase of duck season opens; dove hunting resumes.

Dec. 18 - Second phase of deer archery season opens. Dec. 19 - Last day of dove season.

Dec. 31 - Last day of statewide deer archery and squirrel seasons. Jan. 16 - Last day of duck season.

Jan. 20 - Last day of quail, rail and gallinule seasons. Feb. 1 - Last day of rabbit and furbearer hunting and trapping seasons.

Feb. 28 - Last day of quail and grouse seasons.

Mar. 1 - Time to start getting ready

**CHILDREN'S SPECIAL**

FROM BRUNNER STUDIO  
SHORT ST., BEREA, Ky.

1-8x10  
2-5x7  
8-WASSET } ALL FOR \$19.95

**BEGINS OCTOBER 18  
ENDS NOVEMBER 30**

CALL 986-4961  
FOR AN  
APPOINTMENT

## Quail

By Vivian Owens

Mrs. Lena Sower visited Mrs. Martha Owens Tuesday morning.

Mrs. Delmas Bullock visited Mrs. Alta Bullock Tuesday.

During the week visitors of Mrs. Delta Brown were Mr. Carl Burdine and son of Crab Orchard, Mrs. Zula Jackson of Indiana, Mrs. Idal Danchurand of Long Brook, Indiana, Mr. and Mrs. Frank Logsdon of Indiana, Mrs. David Eaton and family, Mrs. Marvin Mink, Mr. Charlie Anderson and Mr. Lloyd Owens.

Mr. and Mrs. Curt Bullock visited their son, Mr. and Mrs. Kenneth Bullock and family.



**PERFORMANCE, NOT PROMISES  
KEEP TIM LEE CARTER  
WORKING FOR  
THE FIFTH DISTRICT**

**Re-Elect Congressman Tim Lee Carter,  
Republican, On November 2**

Authorized and paid for by the Tim Lee Carter for Congress Committee, Tompkinsville, Ky., Eddie C. Lovelace, Chairman, John M. Taylor, Treasurer.

## FOR SALE



THE CARY

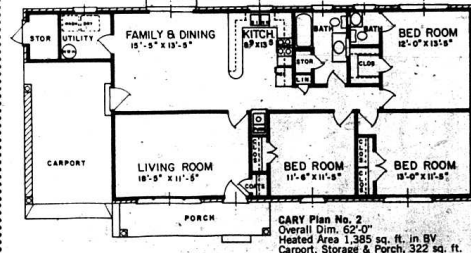

CARY Plan No. 2  
Overall Dims. 52'-0"  
Heated Area 1,385 sq. ft. in BV  
Carport, Storage & Porch, 322 sq. ft.

This beautiful three-bedroom home, located in Countryside Estates, is now being offered for sale. It is centrally heated and air conditioned with a heat pump and ready for immediate occupancy.

Countryside Estates is located just off Hwy. 150 and has one of the finest views in Rockcastle County.

"COUNTRY LIVING WITH CITY CONVENIENCE"

For further information, Call

**ERNEST MASON, BUILDER**



# Social & Women's News



**65th ANNIVERSARY** - Mr. and Mrs. John T. Stephens of Seaford Cane were married 65 years September 27. Mrs. Stephens is the former Beata Todd. They have five surviving children: Mrs. Ernest (Virgie) Cox, Gas City, Ind.; Mrs. William (Alene) Isaac, Bourbon County; Howard Stephens, Mt. Vernon; James Stephens, Marion, Ind.; Clyde Stephens, Gas City, Ind. and one deceased child, Preston Stephens. They have several grandchildren and great-grandchildren.

## ENGAGEMENT ANNOUNCED

Mr. and Mrs. David H. McCouley wish to announce the engagement of their daughter, Mitzi to Paul Cahoun, son of Mr. and Mrs. James Clahoun of Indianapolis, Indiana. The wedding will be an event of November 6, 1976 at 1:00 p.m. at the home of the bride.

## Personals

By Mrs. Lella Stokes

Mrs. Jesse Bray has returned home from Loveland, Ohio where she visited with Mr. and Mrs. Paul Bray. Mrs. Bray who is in a hospital there, is recovering from recent surgery.

Jess Bray, Jr. of Loveland, Ohio, Mr. and Mrs. Gordon Bray and Miss Kim Bray of Cincinnati, Ohio and Mrs. Ruby Wright and son, Todd of Middletown Ohio were here over the week end and attended the funeral of their uncle, Mr. Harve Robbins, Sunday.

recent visitors of Mrs. Julia Burdette. Mrs. Gertrude Holt, who underwent surgery at the St. Joseph Hospital in Lexington last week, is improving nicely and is expected home this week. It has been reported that Mrs. Charles C. Roe is in very ill health at her home in Lexington. Rev. and Mrs. Roe have many friends in Mt. Vernon. He is a former pastor of the First Christian Church in Mt. Vernon. We trust that good health will soon return to Mrs. Roe.

Mrs. Ella Ponder informs me that her son-in-law, Mr. Willie Furnon, formerly of Rockcastle Co. had surgery for a ruptured disc recently at the Ft. Hamilton Hospital in Hamilton, Ohio and is improving satisfactorily. Mrs. Luna Dooly Flee of Dayton, Ohio who is visiting her sister, Mrs. Mayne Phillips in Richmond had dinner with Mrs. Ella Ponder, Monday. Mrs. Mary A. Ponder has returned from a visit with her son and family in Corbin.

Mrs. Effie Kirby, who is convalescing at the home of her sister, Mrs. Mollie Ballinger, from surgery at Pattie A. Clay Hospital in Richmond, is showing much improvement. Mrs. Elizabeth Ziegler of Calloway and Mrs. Dale Renner and son, Ronnie were to see Mrs. Kirby, Sunday. Mr. and Mrs. Verner Ballinger had as their weekend visitors their son, Wally Ballinger and Timothy Gormican, of Dayton, Ohio.

Mr. and Mrs. Edgar Wagner of Middletown, Ohio spent Saturday evening with Mr. and Mrs. Verner Ballinger. Mrs. Sadie N. Ramsey is visiting her daughter, Mrs. Tom Ashley and family in Lexington. Mrs. Ashley is recovering from a recent fall.

Bro. Ernie L. Johnson, pastor of the First Christian Church in Mt. Vernon held a Revival at the Climax Christian Church last week, where Rev. Glenn Kelly was the pastor. Mr. Nathan Mullins was song leader for the services.

Bro. Ernie Johnson will be the evangelist this week at the Sand Gap Christian Church in Jackson Co. where Bro. Harold Ballinger is the pastor. Services start at 7:30 p.m. each evening. We invite you to attend these meetings.

Mrs. Ernie Johnson, Wade and Bucky, Mrs. Roscoe Mullins and Mrs. Lella Stokes attended the annual Homecoming, Sunday afternoon at Climax Christian Church. Many Gospel Singing Groups were present "making joyful noise unto the Lord", with voice and instrumental music after the multitude partook of the bountiful spread of food.

Mr. Roy Green, who had a relapse in health recently was returned to the Berea Hospital in Berea, Kentucky. Mrs. Green remains with him there. Also, Mrs. Pearl Hysinger is seriously ill in the Rockcastle County Hospital.

Let's remember the sick in prayer and with cards of cheer. Mrs. Leola Cramer received word from her sister, Mrs. Ben Craig of Leesville, S.C., who recently underwent surgery in a hospital there is at home and much improved in health. Mr. and Mrs. Ben Craig are former residents of Mr. Vernon.

Several Rockcastle County Shriners and their families returned home Sunday 24th from a Special Plans Tour to Hawaii, offered by the Shriners' Organization. They joined a group from Lexington and Louisville. Their tour included two Islands. All reported a wonderful time.

Paul Renner is back in school after being at home from a busted knee cap. His brother James, who had the misfortune of breaking his ankle and who will be confined at home several weeks, has a special teacher to keep him with his studies. They are sons of Mr. and Mrs. Ray Renner and grandsons of Mrs. Evelyn McMullins.

Mr. and Mrs. Carl Leach, Mrs. Fannie Mullins and Mrs. Hazel Cummins attended the Farm Bureau Banquet Friday night at Broad School. Mr. and Mrs. Carter Owens visited with their son, Terrell and family in Williamstown during the week end and Sunday they all went to see Mr. Dahi Ping in Cincinnati, who is very sick.

Mr. and Mrs. W.R. Hansel, on the way to visit their son, Kenneth and family in Lexington, Monday evening stopped at EKU in Richmond for their daughter Joyce, who accompanied them to Lexington.

Mr. and Mrs. Willie Nicely spent the week end in Ohio with their daughter, Mrs. Bob Taylor and son, and attended Mrs. Nicely's niece's wedding, Lisa Gay Payne, to Charles Fletcher, Saturday night. While in Ohio they visited with Mrs. Taylor and their daughters, Loyce and Lynn, and Mr. and Mrs. Johnny Masters of Fairview, Ohio and Mr. and Mrs. Lloyd Payne of Maude, Ohio.

While in Ohio over the week end, Mr. and Mrs. Willie Nicely visited with Mrs. Magg Doan, who has been seriously ill for several weeks, at the home of her daughter, Pearl.

By Mrs. Geo. Burton. Mrs. Gravelly Burton and Mrs. Noah Brock visited Mrs. Grace Whitehead and Mrs. Betty Owens on evening last week. Mr. and Mrs. Everett Purcell and Johnny were in Richmond Sunday. Mrs. Jim Burdette spent Friday night with Mr. and Mrs. Harris Burton.

## ROCKCASTLE CIRCUIT COURT

Civil Action File No. 3156

Deil Ponder and wife, Gwendolyn Rae Ponder Plaintiffs

V. NOTICE OF SALE Raymond Shepherd and unknown wife, if any... Defendants.

By virtue of a judgement and order of sale of the Rockcastle Circuit Court rendered on September 28th, 1976, in the above cause, a partition action, I shall proceed to offer for sale at the Court House door on Main Street, in Mt. Vernon, Kentucky, the highest bidder at public auction on the 1st day of November, 1976, at 1:00 p.m. or thereabouts, the following described real property, to wit:

Beginning at a chestnut oak corner standing on east side of Gauley Mountain Road, also a corner to Gauley School House grounds and extending east with the line of Gauley School House line to pine; thence east with the line of Gauley School House line to pine; thence south course to a straight line to a black oak, being a corner also to the F. M. Ponder and Sherman Waddles; thence west to a stone erected on the west side of a road, running out toward the home of F. M. Ponder, also a corner of F. M. Ponder; thence a north course to the beginning corner, containing by estimate five (5) acres more or less.

This is excepted and excluded from the above boundary and not conveyed in this deed that portion of the above conveyed by Russell Hillard and wife, Bernice, to Everett Carpenter, by deed dated April 19, 1948, said to be one (1) acre more or less, recorded in Deed Book 68 page 392.

The property shall be sold to the highest bidder on terms of ten (10) percent of the purchase price in cash at time of sale, the balance in six months, with the purchaser being required to execute bond with surety, to be approved by the Commissioner, to secure the unpaid balance of the purchase price; said bond to bear interest at the rate of (8) percent per annum from date of sale until paid. The purchaser shall have the privilege of paying all of the purchase price in cash, or paying said bond before maturity by paying the principal and interest accrued to date of payment. The purchaser shall have possession of the premises after complying with the terms of sale.

Money Ed. Cummins Master Commissioner Rockcastle Circuit Court

CLoniz & Cox Attorneys at Law Mount Vernon, Kentucky 633

Mrs. Gertrude Holt is a patient in the St. Joseph Hospital at Lexington. We wish her a speedy recovery.

Mr. and Mrs. George Burton visited Mr. and Mrs. Gravelly Burton, Sunday evening.

Mrs. Darrill Owens and Mrs. George Burton were in Stanford and Danville Saturday.

Henry York of Berea spent Monday night with Mr. and Mrs. George York.

Mr. and Mrs. George York and son, Albert and daughter, Eliza Jane, attended church at Berea Friday night.

Albert York of Cincinnati, Ohio spent the weekend with his parents, Mr. and Mrs. George York and Eliza Jane.

Mr. and Mrs. George York visited Mr. and Mrs. Ray Pace at Brindle Ridge Wednesday, morning.

Mr. and Mrs. Andrew Cox, Jr. visited Mr. and Mrs. Harris Burton a while Saturday night.

Mr. and Mrs. Robert Anglin and Nancy visited Mr. and Mrs. Harris Burton, Sunday evening.

Monday visitors of Mr. and Mrs. Gravelly Burton were Mrs. Erwin Barron, Owen Hunt, Mrs. Edith Lunsford, and Mr. and Mrs. Everett Purcell and Johnny.

Mr. and Mrs. Dearn McKinney are the parents of a son. He has been named Adrian William.

By ROY G. BROWN ASSISTANT VICE PRESIDENT CUMBERLAND PCA

Tuesday, November 2, 1976 is election day. We will elect a president, vice-president and congressman to serve in the executive and legislative branch of our government.

We must give this our careful and sincere thought as we need the very best men to lead our country. It is our desire and common sense that will serve all citizens of the country with their very best that we as Americans will have a government of the people, by the people and for the people as our forefathers meant for it to be.

Let us examine the stand of each candidate on the important issues that would affect each of us. Issues such as gun control, school busing, spending taxes, repeal of right to work laws, George Meany and Chevise farm labor control.

Each candidate, no doubt, will expand all the promises as usual of the

many things they will do if only we will give them our vote. But, will they do what they promise if elected to office, or will they use the office for political gain and power for they and their friends.

We must urge and exert every voter to go to the polls and cast your vote for the candidate you think will best serve all citizens of this great nation in which we live. Let's hope that in the future we will have the freedom and rights we now have to serve God according to his will. But whoever is elected to head our country, let us unite together to keep America strong and have a good life Down on the Farm.

## "ROCKETS"

(Cont. From Front) Thompson, Robert Owens and Matt Poynter, 1 each.

All in all, it was a good performance by Coach Polly's Rockets. Whitley County had barely defeated Lincoln County, a team which stomped the Rockets earlier in the season.

This Friday night, the Rockets host Mercer County and next week journey to Russell County for their last game of the season.

## questions and answers

Q. I just quit a job after 8 years and learned that the private pension plan I was under would not pay me any benefits because at least 10 years was needed to be "vested." I also paid into social security on the job. Have I lost this protection, too?

A. No Social Security is portable. You carry social security and earnings credit from job to job. Since most employment and self-employment is covered by social security, workers and their families have continuous protection. All credit is counted toward future benefits.

Subscribe To The Signal

# AUCTION

of Mr. John Cash's

## PERSONAL PROPERTY ANTIQUES and FARM MACHINERY

Sat., November 6, 1976, 1:30 P.M.

Rockcastle Co. Near Lincoln Co. Line

LOCATION: 8 miles South of Crab Orchard, Ky., 10 miles Southwest of Brodhead - near the Rockcastle-Lincoln County line, 1 mile East of Ky. 39 in Rockcastle County or 1/2 mile West of State Road 328 in Rockcastle County on the John Cash Road that crosses into Lincoln Co. Road. Watch for auction signs on Ky. 39 and State Rd. 328 leading to the sale.

Since Mrs. Cash is now living with her children, she has decided to sell at auction her lifetime accumulation of personal property. There's something for everyone. Call your neighbors and friends and invite them to this sale.

HOUSEHOLD GOODS AND ANTIQUES: Excellent brass bed with large round posts, Handmade quilts made by Mrs. Cash, Monogram oil burner, Minnesota Model A sewing machine purchased by Mrs. Cash in 1907, 3-piece bedroom suite, pump organ and stool-good, 8-day mantel clock, old rocking clock, old sessions clock, recliner chair-like new, Zenith black/white T.V., 5 ladder back chairs, handmade coffee desk, living room suite, large wall mirror, Seth Thomas clock that chimes, oak sideboard, hand-made night stand, Silver-tone floor model radio, old coffee mill-excellent, G.E. electric range, Hotpoint self-defrost refrigerator, Norge chest type deep freeze, G.E. electric heater, breakfast set, some pink depression glass, hand churn, sausage grinder, quilting frames, pie safe with tin doors, keroseene lamps, old dress with brass pulls, vase bought in 1905, 2 trunks, several sod irons, 2 old wall phones-good, 3/4 iron bed, coffee and end tables, kitchen cabinet, porch swing, 2 warm morning heating stoves, dishes of all description-some old, 2 many many more miscellaneous items.

FARM MACHINERY-TOOLS-HORSE TACK: 1954 Ford Tractor, John Deere 13 disc grain drill, Easy flow lime spreader, 3 point hitch drag type tobacco separator, 24 ft. conveyor-n motor, drag harrow, 12 ft. tum dump rake, 8 ft. hay kicker, 2 full rolls woven wire, Red Brand, 1 partial Red Brand, antique corn cracker-hand cracked, Stilliard scales, rubber tired wheel barrow, harness of all sorts, bridles, saddles, leather, halters, horse collars, horse bits, horse drawn plows, Rastus plows, lay-off plows, old cradle, single tree, double tree, grain plows, hay basis of all descriptions, plus many more items too numerous to mention.

TERMS-Cash or Good Check. Owner - Mrs. John Cash

Snack available by the Quail Homemakers.

For additional information, contact Mr. Clay Cash at 355-7385.

**Ford Realty & Auction Co.**

REALTOR

MT. VERNON, KY. Office Phone: 256-4545 - Nights 758-8400

COL. SAM FORD COL. HILL RALPH COL. JERRY HAM COL. DAVID FORD Auctioneer Auctioneer Auctioneer Auctioneer

# The Platform That President Ford Is Running On

## ★ INFLATION ★

"Protect the integrity of our money" by "putting an end to deficit spending" by the Government that "erodes the purchasing power of the dollar." Oppose wage and price controls that "create only shortages, black markets and higher prices."

## ★ JOBS ★

Help businesses to expand "to provide more jobs." Oppose "massive, federally funded public-employment programs, such as the Humphrey-Hawkins bill" backed by the Democrats that "will cost billions."

## ★ TAXES AND SPENDING ★

Advocate "a legislative policy to obtain a balanced federal budget and reduced tax rates."

"When balanced by expenditure reductions, the personal (income tax) exemption should be raised to \$1,000."

"Recommend tax credits for college tuition, postsecondary technical training, and child-care expenses incurred by working parents."

## ★ BUREAUCRATIC OVERREGULATION ★

Reduce "the extent of federal regulation and bureaucratic interference in the lives of the American people."

Require federal programs "to meet strict tests of their usefulness and effectiveness."

## ★ EDUCATION AND BUSING ★

Oppose "forced busing to achieve racial balance" in public schools. "We believe there are educational advantages for children in attending schools in their own neighborhoods...If Congress continues to fail to act, we would favor consideration of an amendment to the Constitution forbidding the assignment of children to schools on the basis of race."

## ★ WELFARE ★

Reform the welfare system to: "Provide adequate living standards for the truly needy; end welfare fraud...with emphasis on removing ineligible recipients from the welfare rolls, tightening food-stamp eligibility requirements..."

Oppose federalizing the welfare system.

Oppose "the guaranteed-annual-income concept or any programs that reduce the incentive to work."

## ★ HEALTH ★

"Support extension of catastrophic-illness protection to all who cannot obtain it."

Republicans call for less Government, less spending.

Pd. for by Rockcastle Co. Comm. for Ford, Robert Cromer, Treasurer





**PIC-PAC**  
**LOW PRICES,**  
**PLUS**  
**150 FREE**  
**Quality Stamps**

**50 FREE**  
**Quality Stamps**  
 WITH THIS COUPON  
 AND PURCHASE OF  
**64 Oz. Hydo Park**  
**Fresh Orange Juice**  
 VALID THRU 10-30-76

**50 FREE**  
**Quality Stamps**  
 WITH THIS COUPON  
 AND PURCHASE OF  
**24 Oz. Hydo Park**  
**Pancake-Waffle Syrup**  
 VALID THRU 10-30-76

**50 FREE**  
**Quality Stamps**  
 WITH THIS COUPON  
 AND PURCHASE OF  
**32 Oz. Hydo Park**  
**Complete Pancake Mix**  
 VALID THRU 10-30-76

PRICES GOOD THRU OCT. 30, 1976

WE REDEEM FEDERAL FOOD STAMPS!

QUANTITY RIGHTS RESERVED

- BUTCHER'S PRIDE U.S.D.A. CHOICE STRIP STEAK... **\$2.48** (Benefit)
- HYDE PARK VAC PACK BACON... **\$1.18** (LB. PKG.)
- BUTCHER'S PRIDE FRESH PORK NECK BONES... **48¢** (LB.)
- PINEBROOK FROZEN BAKING HENS... **58¢** (LB.)
- KINGSFORD MEAT PATTIES... **98¢** (15 OZ. PKG.)

**BUTCHER'S PRIDE SHANK PORTION**  
**SMOKED HAM**



**BUTT PORTION**  
**LB. 78¢** (LB.)

**68¢**

- BUTCHER'S PRIDE SMOKED HAM STEAKS... **\$1.59** (LB.)
- BUTCHER'S PRIDE WHOLE SMOKED HAM... **78¢** (LB.)
- ARMOUR VERI BEST LOIN PORK CHOPS... **\$1.38** (Center Cut, LB.)
- ARMOUR VERI BEST RIB PORK CHOPS... **\$1.28** (Center Cut, LB.)
- BUTCHER'S PRIDE SPARE RIBS... **88¢** (Lean & Meaty, LB.)

**BUTCHER'S PRIDE U.S.D.A. CHOICE**  
**BRISKET ROAST**  
 UNSEASONED  
 ROLLED  
**\$1.18**  
 (LB.)

- FROZEN FAVORITES**
- CHEF BOY AR DEE PIZZA... **79¢** (4 Varieties, 13 OZ. PKG.)
  - BANQUET DINNERS... **\$1** (Beef, Chicken, Turkey, 2 11 OZ. PKGS.)
  - SEA PAK SHRIMP... **\$1.49** (In Batter, LB. PKG.)
  - MRS. SMITH'S DELUXE PIE SHELLS... **59¢** (2 CT. PKG.)
  - HYDE PARK ICE CREAM... **89¢** (Asst. HALF Flavors, GAL.)

**MIX OR MATCH**  
**BUSH BEANS**  
 Northern, Navy, Pinto, Chili Hot, And 14 Oz. Showboat Spaghetti  
**5 15 OZ. CANS \$1**

**BETTY CROCKER**  
**CAKE MIXES**  
 All Flavors  
**2 79¢** (18 OZ. BOXES)

- DAIRY DELIGHTS**
- HYDE PARK 2 PERCENT LOWFAT MILK... **\$1.39** (GALLON)
  - NU MAID MARGARINE... **99¢** (2 1-LB. BOWLS)
  - HYDE PARK TEXAS STYLE BISCUITS... **19¢** (10 CT. CAN)
  - BORDEN AMERICAN CHEESE... **97¢** (Singles, 12 OZ. PKG.)
  - BORDEN CHEESE KISSES... **75¢** (Mild, Tangy, 7 OZ. PKG.)

**SQUEEZABLY SOFT**  
**CHARMIN TISSUE**  
 7c OFF White, Pink, Green, Yellow, Blue  
**4 ROLL PKG. 59¢**

**pick o' the patch**  
**PRODUCE**

- GOLDEN, RIPE BANANAS**  
**15¢** (LB.)
- RED DELICIOUS APPLES... **59¢** (3 LB. BAG)
  - INDIAN SUMMER APPLE CIDER... **99¢** (HALF Gal.)
  - EMPEROR RED GRAPES... **49¢** (LB.)
  - TASTY CARAMEL APPLES... **69¢** (3 CT. PKG.)
  - U.S. NO. 1 YAMS... **17¢** (LB.)
  - FISCHER ROASTED PEANUTS... **69¢** (12 OZ. PKG.)

**MONEY SAVER COUPON**  
**ALL TEMPERATURE**  
**CHEER Detergent**  
**\$1.79**  
 84 OZ. BOX  
 Limit 1 With Coupon & \$10 Addn. Order  
 Valid at Pic-Pac Thru 10-30-76

- STOCK UP NOW**
- PURE VEGETABLE CRISCO OIL... **89¢** (24 OZ. BTL.)
  - SHOWBOAT PORK & BEANS... **\$1** (5 14 1/2 OZ. CANS)
  - BAMA STRAWBERRY PRESERVES... **79¢** (18 OZ. JAR)
  - NORTHERN LUNCHEON NAPKINS... **45¢** (140 CT. PKG.)
  - BRAWNY PAPER TOWELS... **49¢** (Asst. JUMBO ROLL)

- HALLOWEEN TREATS**
- PETER PAUL BITE SIZE CANDY... **79¢** (5 Varieties, 12 OZ. PKG.)
  - HYDE PARK YELLOW POPCORN... **49¢** (2 LB. BAG)
  - HOSTESS KING DONS... **89¢** (12 CT. PKG.)
  - KEEBLER Deluxe Grahams, Fudge Stripes... **79¢** (3 OZ. PKG.)
  - DUNCAN HINES FAMILY BROWNIE MIX... **89¢** (23 OZ. BOX)
  - QUEEN VICTORIA FRUIT CAKE MIX... **79¢** (LB. PKG.)

**KING'S PIC-PAC**  
 U.S. 150 WEST MT. VERNON, KY.

**Valuable Coupon**  
**HEINZ STRAINED BABY FOOD**  
**8 4 1/2 OZ. 89¢**  
 Limit 1 With This Coupon  
 Valid at Pic-Pac Thru 10-30-76

**Valuable Coupon**  
**BETTY CROCKER PIE CRUST MIX**  
**2 11 OZ. 79¢**  
 Limit 1 With This Coupon  
 Valid at Pic-Pac Thru 10-30-76

**Valuable Coupon**  
**REGULAR OR SUPER KOTEX**  
**30 CT. \$1.29**  
 Limit 1 With This Coupon  
 Valid at Pic-Pac Thru 10-30-76

**Valuable Coupon**  
**NABISCO SALTINE CRACKERS**  
**LB. BOX 49¢**  
 Limit 1 With This Coupon  
 Valid at Pic-Pac Thru 10-30-76

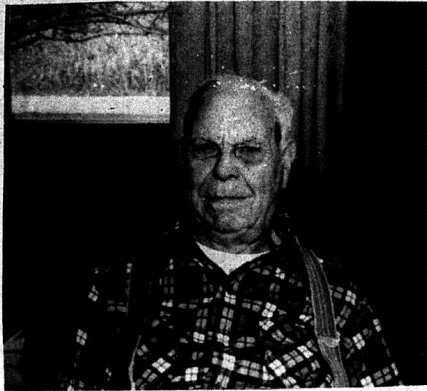

Elmer H. Anglin

**CELEBRATES BIRTHDAY**

On October 9th, Elmer H. Anglin, a former resident of Rockcastle County, celebrated his 92nd birthday. Family members attended a party given in his honor by his daughter and son-in-law, Mr. and Mrs. Winston Wilson, at their home in Fort Wayne, Indiana. Mr. and Mrs. Anglin have resided with the Wilsons for the past three years. Other family members present were Mr. and Mrs. Jack Anglin, Novi, Michigan; Mr. and Mrs. Joel Anglin, Dearborn, Michigan; Mr. and Mrs. Ronald Koehr and children, Jim and Jennifer of Springfield, Ohio; Mrs. Mary Bazz and Mrs. John Peterson of Kankakee, Illinois.

In addition to the many birthday greetings from family and friends, Mr. Anglin was especially pleased to receive a birthday card from the President and Mrs. Ford.

Everyone is now looking forward to December, when there will be a combined celebration for Mrs. Anglin's 90th birthday and their 70th Wedding Anniversary. \*\*\*\*\*

**Brindle Ridge**

Mr. and Mrs. Arvel Burdette and Gary were in Dayton, Ohio Wednesday visiting Charlie Moore, who is very ill in the hospital suffering from a stroke. We wish him a speedy recovery.

Mrs. Pat Holland and daughter, Jessica Carter and Scotty were in Dayton, Ohio over the week end visiting her son, David Holland, who is in the hospital. We also wish him a speedy recovery.

A tenant house, which was vacant, belonging to Mr. and Mrs. Lewis Coffey was completely destroyed by fire early Friday morning.

Miss Joy Roundtree of Bee Lick spent the week end with her sister, Mrs. Lewis Coffey, Mr. Coffey and Marilyn, Gordon Whitehead of Brodhead spent Friday night with Ronnie Cameron.

Mr. and Mrs. Bill Cameron and boys and Mrs. Charlie Cummins visited Mrs. Martha Cameron at Berea Hospital Sunday evening.

Billy Gene Sigmon had the misfortune of breaking his leg

Wednesday while logging.

Mr. and Mrs. William Weaver, Mrs. Lou Smith were Sunday dinner guests of their sister, Mrs. Etta Proctor.

Farmers in this community are very busy gathering corn and stripping tobacco.

Mr. and Mrs. J.W. McKinney of Campbellsville visited her parents, Mr. and Mrs. Ulus Ramsey over the week end and attended Sunday School here Sunday morning.

Word has been received here by relatives that Charlie Moore of Ohio passed away recently. He was married to Betty Cornett, formerly of here and was the son-in-law of Mrs. Martha Burdette of Brodhead. We extend our deepest sympathy to this family.

**Fairview**

By: Mrs. Hubert Chasteen

Rev. Ray Dean filled his regular appointment at the Fairview Baptist Church over the week end. Due to sickness and vacations our Sunday School attendance was down to eighty. But, we thank God for that many.

The Rockcastle Association Youth Meeting was held at the Fairview Baptist Church Saturday night, October 16th, with a large number attending. Rev. Jerry Tooley preached a wonderful sermon and we enjoyed so much having all the people from the different churches with us.

The Roundtree Baptist Church had a baptismal service at the Fairview Baptist Church Sunday afternoon October 24th. Several members from Roundstone and the Scaffold Cane Baptist Church were present. We all enjoyed the service and the ones who were baptized along with the one who was baptized. She is such a sweet, wonderful young lady.

Several from the Fairview Church attended and enjoyed the various revivals last week.

Mr. and Mrs. Walter Malone visited Mr. and Mrs. Cleus Peters Monday night.

Mr. and Mrs. Cleus Peters spent the past week end vacationing in Cumberland Gap, Tennessee.

Mrs. Willard (Louise) Todd of Scaffold Cane was admitted to the Berea Hospital Monday morning. Her many relatives and friends, who love her, wish her God's blessings and a return home soon.

On October 10th, the Wren Family

Reunion was held at Boonesboro State Park. All nine children of the late Mr. and Mrs. J. Wren were present. Attending the get-together were: Mrs. Gladys Kindred and Mr. and Mrs. Yewell Wren and Randy of Winchester, Indiana. Mrs. Dorothy Kincaid of Llanos, Texas. Mr. and Mrs. William Mullins and son, Kirk, and Mr. and Mrs. Victor Mullins and daughters of Richmond, Indiana, Mr. and Mrs. Charles Owens, Jr. and Mr. and Mrs. W.E. Clark, Joey and Nina, of Winchester, Mr. and Mrs. Ikey Davis, Mr. and Mrs. Kenton Davis and Lisa, Mr. and Mrs. Tam Davis, Mrs. Allie Kindred, Kay Holloway, Mr. and Mrs. Emanuel Rader and Mr. and Mrs. Charles Rowlette and sons of Berea, Howard Wren and Mr. and Mrs. Boyd Wren and daughters, Jerry, Susan and Melora of Fairview, Mrs. Irene Owens of Lexington and Mr. and Mrs. L.C. Cantor of Dayton, Ohio.

Afternoon visitors were Mr. and Mrs. Roger Dean Wilson and Lory of Nicholasville and Mr. and Mrs. Bradley Moore of Winchester.

They all enjoyed a wonderful day and good time together.

To this family, whom we have all known, been with and loved for many years, we'd like to say "Congratulations on this eventful day and may God grant you many more just like it."

Mr. and Mrs. Boone (Barbara) Meadows of St. Petersburg, Florida returned home October 17th following a visit here with her sister and brother-in-law, Mr. and Mrs. Cleus Peters.

Mr. and Mrs. William R. (Billy) Norris of Augusta, Georgia spent the past week end with Mr. and Mrs. Hubert Chasteen. We enjoyed having them so much.

Please remember church and Sunday School. Spread a little sunshine along the way and be someone happy. There is a lot of unhappy people today and many who are worried and sad so say a kind word to them and pray for them and you will help them and make yourself a better person, too. God bless you all.

\*\*\*\*\*



This photo shows the exterior of the house where the fire burned through the roof of the Buswell home in Brodhead early Saturday morning. The home, occupied by Mr. and Mrs. Billy A. Buswell, his three children and two elderly ladies being nursed by Mrs. Buswell was completely destroyed by the fire which began in the flue of a downstairs fireplace. The Buswell family had been remodeling the home for some time and it was almost completed at the time of the fire.

Watch next week's SIGNAL for details of

**AUCTION**

of

**Mr. Gene Abbott's PERSONAL PROPERTY**

Located in Pulaski County, Kentucky

**SATURDAY, NOVEMBER 13, 1976 - 3:30 p.m.**

For additional information, contact:

**Ford Realty and Auction Co.**

256-4545 Mt. Vernon

**Money-Saving Ideas**

It is possible, even in these times, to stretch your budget without skimping on the things you want.

For example, save scraps from making or altering clothes and wash these scraps along with the clothes they match, so that the scraps and clothes will "age" alike. Then patch away. The patches will hardly show.

To make your energy dollar go farther, pull down the shades or close your curtains, assuming you don't need the light—when your air conditioner is on.

**MASONITE SIDING**

**"Lap or Panel"**

hardboard siding

**COLORLOK®**

lap siding (pre-finished)

Tough, smooth, beautiful, Colorlok Lap Siding in currently favored colors, including white. A positive mechanical fastening arrangement not only supports and aligns the siding for fast, easy application, but conceals the nailing for a blemish-free installation. Color-matched joint moldings, furnished with the product, cover the butt joints for improved appearance and protection. Other color-matched accessories are available to finish any installation. See page 16.

Sizes: Width: 12" and 9 3/4" (nominal) Length: 16' Thickness: 7/16" (nominal)

MASONITE CORPORATION

panel sidings

**Batt-n-Panel**—This latest addition to the Woodmont series is a most unique siding product—traditional in character and styling, but completely new in concept. The integral eased battens on 12" centers not only reduce installation time and cost in comparison to separate battens, but also are weather tight and can't work loose. Edges are shiplapped. Surface is available unpainted or with Primecote for field finishing.

Sizes—All Panels Width: 4' Lengths: 8' and 9' Thickness: 3/4" (nominal)

3. Ruf-X Reverse Batten has 1 1/2" wide square cut grooves on 12" centers—resulting in an especially bold effect which is most impressive on large areas. Edges are shiplapped. All Ruf-X panels are available with Primecote or unpainted. Panel/groove and Reverse Batten are also offered pre-stained in the four colors

Reverse Batten

4. Limited Guarantee

One Day Service On **WALLPAPER**

Come in and check our books Vinyl or Vinyl Coated Prepasted

**THRIFTY LUMBER COMPANY**

256-2521 Mt. Vernon, Ky.

**FALL SPECIALS**

Introductory Price **499<sup>88</sup>**

7th DECEMBER 28, 1976

- ★ Negative black matrix picture tube provides sharp screen images, even in a brightly lit room
- ★ One button Auto-Color sets color, tint, contrast and brightness controls with just one push
- ★ Two speakers, one on each side of screen, means fine separated sound plus extra long, full furniture cabinet.

One 100% solid state chassis has been combined with 30,000 volts picture power. That means, while drawing only 140 watts, you'll have one of the brightest, most energy focused pictures possible. Along with the Auto-Color tuning control, there are individual rotary controls for color, brightness, contrast and tint. These allow you to make minor adjustments according to personal taste. Slide AFC switch helps lock in the best interference free picture possible. 70 position ultra fine-tune old UHF antenna like VHF. Lighted VHF/UHF channel selector. 7000 watt precision-tuned cabinet, decorative portions of anamulwood. Cable TV connections. 39 1/2" x 47 1/2" in. deep. Identical item will be 699.95 in our 1977 Spring Big Book.

63 FN 14227-B—Ship. wt. 210 lbs. 499.88

Diagonally measured screens with standard receiver

More TV's and stereos in Big Fall Book, pp. 1058-1073

**SPECIAL**

One Gas Cookstove with oven on top, broiler in bottom. Regular **\$239.00**

**REDUCED TO \$169.00**

PRODUCE YOUR OWN MUSICAL CREATIONS

★ Includes 2 mikes and a blank tape for "live" recordings or directly from AM/FM & Ip's

CONSOLE WITH 8-TRACK RECORDER

**CUT \$90**

7th DECEMBER 28, 1976

NOW ONLY **199<sup>88</sup>**

New ones can build your own library of sound! 8-track recorder/player has manual/auto track selection; 4 lighted track indicators. Solid state AM/FM stereo receiver with FM stereo light; lighted auto-tune tuning. Full-size stereo cassette with diamond stylus, ceramic cartridge, light-blocking tone arm and automatic shut-off after full record. Stereo system converts to 4-dimension (just order 2 extra speakers, Fall Bk., pp. 1074). Vinyl clad precision-cast cabinet, decorative portions of anamulwood. 60 1/2" x 31 1/2" in. deep. 63 FN 596-B—U.L. Item. Wt. 299.95, Fall Bk., pp. 1069; now 199.88

**MONTGOMERY WARD**

Main Street, Mt. Vernon

Phone 256-2197



## Rockcastle Countians Should Vote

Rockcastle Countians have a reputation for not falling in line with national trends and we hope that this reputation is again earned Tuesday, November 2nd, when it is estimated that almost 1/3 of the eligible voters will not go to the polls - instead, they will shrug off their duty of helping to select the leadership for the highest office in our land.

This is a sad situation to us and one which, we feel, could have results detrimental to our lifestyle. You can be certain that everyone attached to a special interest group will be certain to cast their ballot for the candidate whom they think will best reflect their wishes and if this is the major decision in deciding for whom to vote rather than for whom we think will best serve our country in all areas, then it is a sad state of affairs.

We owe it to ourselves, our children, our fellow citizens to participate in choosing who will guide the course of this country for the next four years. One columnist I read recently suggested that it was not apathy that would keep voters away from the polls next Tuesday but rather a feeling of being led up with politics in general and of not liking either of the two major party candidates. There is one I prefer but if there were not then I would have seven other candidates to choose from and, believe me, whether I thought it would do any good or not to vote for a minor party candidate, I would simply because I was brought up to follow my convictions whether or not they agree with what everyone else thinks.

Maybe it is easier for some of us than for others to consider it a duty to vote - in my personal case, my parents were very vocal about this and I was

reared with the idea drummed into my head that when Election Day rolled around it was something special - not something to be ignored. I am trying to instill that same sense of obligation into my children and to keep my cynicism to a minor rumble simply so they will not be turned off the electoral process. How well I succeed in this I suppose will not be known until they are adults and I can see for myself the attitude they, have concerning what is the privilege and duty of every freedom-minded citizen of our country.

The upcoming campaign promises to be a close one and a few non-voters in each precinct across the country could have more to do with deciding the outcome than those who do cast ballots.

I do not have a vocabulary strong enough to urge voters to make an extra effort to vote next Tuesday but I hope that every eligible voter will make that extra effort so that we might pass on to our children this heritage - the right to be governed by those whom we ourselves have chosen.

Perlina Aderkin

### "FARM BRIEFS" (Cont'd from front)

to Bob Wade, president of Kentucky Farm Bureau.

Wade summarized the work of the lawmakers in a recent interview, following Congressional adjournment October 2.

Estate tax reform was a major legislative story for farmers. Wade said, culminating more than two years work to ease the burden of these taxes on farm families.

The final version contained in an omnibus tax change measure accomplished most of Farm Bureau's objectives as contained in the original reform legislation introduced in 1974.

Farm Bureau had sought to increase exemption levels, update the marital deduction and change the appraisal procedures for farmland included in estates.

The grain inspection bill, passed the final day of the Congressional session after four months of deadlock, also closely paralleled Farm Bureau policy on the subject, Wade noted.

The compromise version provides for state or federal inspection of grain at export ports, and retains provisions allowing state or private inspection, under strict standards, at inland terminals and elevators.

Farm Bureau had argued against all-federal grain inspection, saying the cost of such a system would far outweigh its benefits to farmers. However, the changes finally agreed to were necessary to ensure that grain shipped to overseas customers has the same high quality it has when sold by farmers, Wade said.

\*\*\*\*

Most Kentucky farmers began a year's exemption from Occupational

Safety and Health Act (OSHA) regulations October 1, following passage of an amendment to a federal appropriations measure.

The exemption, which frees farmers with 10 or fewer employees, applies to all OSHA standards, including tractor rollovers, anhydrous ammonia handling, machinery shielding and pulpwood logging rules.

In addition, the controversy over proposed farm field sanitation standards has probably been rendered moot, at least among small farmers, by the exemption. That OSHA classic would have mandated portable toilets and handwashing facilities within a five-minute walk of farm workers.

The major hitch in the exemption involves its temporary nature. Since it was tacked onto an appropriations bill, the exemption is effective only as long as the parent measure - one year. In addition, a legal question remains as to whether a farmer could be subject of OSHA on days that he employs 10 workers, and exempt from the rules on all other days.

Farm legislative spokesman said an effort to make the exemption permanent is a certainty when Congress reconvenes next year.

\*\*\*\*\*

## Letter To The Editor

Editor,

President Ford was not my first choice for President, Ronald Reagan was. But the choice is now between President Ford and Jimmy Carter.

Because of Carter's conclusions, concepts and platform, I believe that millions of Democrats and most Republicans should and will support President Ford.

Carter's platform is a roadmap to socialism, with more taxes, more controls, and less freedom. The only Federal spending Carter proposes to cut is in the country's defense. His stance on abortion, murder of the unborn, the organization of farm labor, and gun control is quite disturbing to many people.

Carter has sold his political soul to the liberals and to those on the extreme left of the political spectrum, yet he poses as a moderate and sometimes as a conservative while standing on a platform similar to that of George McGovern. In fact, one of McGovern's advisors is now Carter's staff.

Many expert economists believe if Carter's fiscal policies were executed that the country might not be able to fully fund the social security and other social programs. Social security could be cut or the Federal debt greatly expanded which would cause the value of the dollar to fall and the price of goods to rise, creating a heavy burden on workers in the medium and lower income brackets, and particularly in the minority groups.

We now have a liberal spending radical Congress. If we should have a liberal Carter administration each would be committed to rubber-stamp each other excesses to the detriment of the general welfare. Checks and balances should be maintained. This was the intent of our founding fathers.

It is my opinion that Democrats, Republicans and Independents are more concerned in the good of the United States of America than in partisan politics. Knowing this I believe and urge the people of Kentucky and Rockcastle County to support Gerald Ford for President of the United States of America.

Leonard Hilslope

\*\*\*\*\*

### KENTUCKY'S TREE IMPROVEMENT PROGRAM

The Kentucky Division of Forestry, as part of its Nurseries and Reforestation Section, provides for a program whose aim is to increase the future yield of timber products throughout the Commonwealth by genetic improvement of forest tree species. This unit is the Tree Improvement Program and its primary function is to produce improved growing stock which will produce superior timber stands in coming years.

The Southeastern counties in Kentucky are of special interest to Tree Improvement personnel because of the wide variety of tree species of high quality to be found here. Presently work is underway in this region in plus-tree selection for yellow-poplar (Tulip tree), white oak, black walnut, and Virginia pine and locating land area for future orchards and study sites.

Procedures and techniques used to produce improved stock for forest trees are very similar to those methods used by geneticists who breed special varieties of corn, wheat and soybeans. The difference between forest genetics and breeding agronomic crops lies in the length of time of the final harvest. Field crops produce one, sometimes two, crops per year; whereas, the time requirement for a timber crop may be



Several county residents got in the Halloween mood and decorated their homes for the occasion. These two photos are ones that we happened to notice while roaming the roads Tuesday with our trusty Brownie. The top photo is of the home of Mr. and Mrs. Jones Oscar Hamm on U.S. 150 and the bottom photo was taken of the home of Mr. and Mrs. Phillip Singleton on Lovell Lane in Mt. Vernon.



decades from the time the seedlings are planted to the trees are harvested.

Projects now underway in the Tree Improvement Program include: selection of plus-tree candidates for several forest species across the state (these trees will be used in future seed orchards), establishment of seed orchards for several forest tree species, a state-wide black walnut study to determine where the best walnut trees are located, and several cooperative activities with other agencies.

Hopefully improved seedlings for a few tree species will be available to the citizens of Kentucky within eight to ten years.

\*\*\*\*\*



To cut down your luggage when traveling with an infant, try to bring things that can do double duty, such as a car bed, which will keep your child safe while you drive and also can be used as a crib or reclining seat.

If you like meeting people along the way, tell your relatives, friends and colleagues about your travel plans. They will supply you with names of people to look up.

### ANNOUNCEMENT

WILLIE J. TAYLOR

FOR

SCHOOL BOARD MEMBER

I wish to announce that I am a candidate for re-election to the Rockcastle County Board of Education subject to the November General Election.

Educ. Dist. No. 2

West Brodhead, North Brodhead and Brown

Your vote and influence will be greatly appreciated.

pd. for by Willie J. Taylor

VOTE  
FOR  
AND  
ELECT

**CHARLES G. SMITH**

Candidate For Congress  
Fifth Congressional District

VOTE  
FOR  
AND  
ELECT

HIS OPPONENT, TIM LEE CARTER, VOTED AGAINST:

- (1) Medicare in 1965
- (2) Senior Citizens
- (3) Environmental Control
- (4) Giving 9.5 million jobs to workers
- (5) Rolling Back Oil Prices
- (6) Employing Young Adults in Public Work Jobs (Did Not Vote)
- (7) Reducing Local Property Taxes

Dr. Carter, as you can see, votes for the establishment rather than for the majority of the people who need help.

- \*Mr. Smith is NOT against any of the above.
- \*Mr. Smith is Against Gun Control.
- \*Mr. Smith is For Prayer in Schools.
- \*Mr. Smith is for the Working People.
- \*Mr. Smith is decent, honest and Highly Qualified.
- \*Mr. Smith has taught college for 20 Years in the Fifth District.

MANY OF HIS STUDENTS ARE NOW TEACHING YOUR CHILDREN!

**WHO WILL YOU VOTE FOR NOV. 2?**

Pd. for by Committee for Charles C. Smith, U.S. Representative, Micajah Bailey, Treas.

## ROCKCASTLE CO. REPUBLICAN

### WOMAN'S CLUB

### FISH FRY

FRIDAY, OCTOBER 29, 1976

5-7 P.M.

Speaking At 7:00 P.M.

SPEAKERS WILL BE: Harold Rogers, John Sherman Cooper, Thurston Morton and Eddie Lovelace.

MT. VERNON ELEMENTARY SCHOOL

TICKETS \$3.00 EACH



# Short Rows

With canning, freezing and drying now largely out of the way, now is the time to finish storing away the rest of the surplus produce of the summer garden. This will most likely be the root crops—potatoes, carrots, beets, turnips, radishes, and possibly parsnips. But whatever the crop, says UK Extension home horticulturist Mary Hotze, successful storage requires good products and proper moisture and temperature conditions for the particular vegetable to be stored. Parsnips, for example, can be left right in the patch where they grew and still retain their goodness.

A root cellar is the best place to store most vegetables, but if such a place is unavailable, field storage is the next best choice for most of the vegetables listed above. This may be done by piling the vegetables in a conical mound in a nest of straw. Another layer of straw or similar litter should be placed over the vegetables and covered with a sufficient amount of soil to prevent severe freezing.

This method of field storage is particularly efficient for Irish potatoes, turnips and rutabagas, but it has some disadvantages. Anyone who has ever opened up a "tater" or turnip hole in rainy or zero weather will understand what is meant.

But for those without root cellars who must store root crops outdoors, Hotze recommends the selection of a well-

drained site so that surface water cannot collect or stand around the base of the mound. For added protection against excessive winter rainfall, a lot of boards, a fodder shock or a piece of plastic should be placed over the mound. It is better, she says, to make several small mounds rather than one large one. When a mound is opened, it is better to remove the entire contents.

If a home gardener has a basement, it may be possible to make part of it into a satisfactory root cellar. This may be done by partitioning off a room that can be kept cool and fairly moist. A must for this kind of a room, however, is that it have an opening of some kind for outside ventilation. Otherwise, the room most likely will become too warm and dry, and the vegetables or fruits will shrivel and lose their quality.

But wherever stored and whatever the fruit or vegetable, Hotze recommends that only the best specimens be selected for the purpose. The vegetable shouldn't be overripe. It should be free from signs of disease or any form of injury. A diseased or injured fruit or vegetable usually rots in a very short time, spreading decay or deterioration to all the rest of the sorted specimens.

Your county extension agent can provide more detailed information on how to preserve garden surplus for use when the snow flies and garden time is no more.

that doesn't eat them first. Once during a warm spell in January, a chipmunk was personally observed killing and eating an unfortunate and unwary starling frequenting a backyard bird feeder. Usually, though, a chipmunk prefers a vegetable diet.

Favorite habitats of the chipmunk include open woods, stone walls, rocky ledges where copperhead snakes like to hide, and thick patches of underbrush, especially adjoining vegetable gardens where there are patches of sweet corn.

From these latter vantage points, chipmunks that otherwise could add to the attractiveness, interest and enjoyment of the outdoors (often become so numerous as to assume the status of pests. They take up corn and newly-planted bulbs and attack cultivated fruits such as apples, peaches and plums—not to eat the fruit but to get at the seed—and in the meantime, they stop up household drain pipes with stores of acorns and any other nuts that may be available.

These pretty little things can be controlled, that is, if one has the heart. They can be shot, trapped or poisoned as the occasion or circumstances demand. Humans as well as little wild creatures have to live.

## Vitamin C And Catfish

Does Vitamin C prevent colds? Do vitamins fight pollution? The answer—for humans—are not complete yet. For fish, the facts are clearer.

Catfish do not catch cold. But new evidence shows Vitamin C does help fish fight the effects of polluted waters. Biologists in Missouri found that catfish in the area developed curvature of the spine that drastically cases, broke their backs. Last year, researchers pinpointed the source of the sickness: the insecticide toxaphene, a pesticide used on cotton crops in the south, which seeps into surrounding waters. Even infinitesimal

amounts in the water had disastrous long-term effects on fish.

When the pesticides were deposited in the liver of the fish, the Vitamin C in the fish's system rushed to the liver—in a massive effort to offset the poisonous effects of the pesticide there. As a result, lower amounts of the vitamin were available elsewhere in the fish's system. And without sufficient amounts of the vitamin, fish do not grow properly and do not adapt normally to stress.

Biologists now believe they have found an important clue to offset the chronic effects of one type of pollution, and Vitamin C is being included in many commercially prepared fish foods. What precise effects additional amounts of the vitamin have on people is still under investigation.

## Election '76 On Commonwealth Call-In

On the eve of the Presidential election, Monday, Nov. 1, "Commonwealth Call-In," Kentucky Educational Television's (KET) forum for current topics of interest in the state, will feature a special discussion of the 1976 Presidential race at 9 p.m.

Guest host for the program is Al Smith, a Russellville newspaperman and regular host of KET's "Comment On Kentucky."

Appearing with Smith are: Lawrence Forgy, Jr., representing the Republican party; Ed Pritchard, representing the Democratic party; and, Dr. Steve Channing, providing a scholarly point of view of election '76.

The "Call-In" telephone bank is in operation during program, and viewers are urged to participate in the question and answer session. Toll calls are accepted.

## Be Heard! Vote Tuesday!



GREETING former Senator John Sherman Cooper as he returned home to Kentucky this week from his post as U.S. Ambassador to East Germany was the first copy of his new biography, here presented to him by the author, Bob Schulman, Louisville Times media critic. The book, entitled John Sherman Cooper: The Global Kentuckian, was published by the University Press of Kentucky as part of the Kentucky Bicentennial Bookshelf and is now available.

## Ag Commissioner Goes Looking For Railroad Cars

Kentucky Agriculture Commissioner Tom Harris announced at a press conference in Louisville today that he will meet Friday morning in Washington with officials of the Interstate Commerce Commission in an effort to overcome the shortage of rail cars in Kentucky during the harvest season.

Harris said that Kentucky farmers have produced a record 128 million bushels of corn this year, and storage facilities are inadequate to handle the crop.

Harris said that in some cases corn is being stored outside, thus increasing the chances of loss and spoilage.

"I discussed the need for rail cars with both Gov. Julian Carroll and U.S. Sen. Walter Huddleston. Sen. Huddleston's office has been most helpful in individual cases, getting rail cars to some facilities that were completely without cars. But the problem is too big to handle on a case-by-case basis. So, after talking with Gov. Carroll we agreed that I should go to the Interstate Commerce Commission, meet with them in person, and try to make them fully aware of the situation."

Harris said that if something isn't done, millions of bushels of Kentucky's corn crop could be lost. At current prices, such a loss could total about 274 million.

"It simply is a case of transportation," Harris said. "The Kentucky farmer has produced. The markets, both foreign and domestic, are there. Now we need to get the grain from the farmer to the barges."

## Rossini Opera To Be Shown Live On KET

The artistic director of the Opera Company of Boston, Sarah Caldwell, and American's ranking soprano, Beverly Sills, perform "The Barber of Seville" live from Lincoln Center in New York, Wednesday, November 3 at 8 p.m. on Kentucky Educational Television (KET).

The production, hosted by Dick Cavett, marks the first time Ms. Sills has sung the title role of Rosina in New York. She made her debut in the role in June, 1974, with Opera Company of Boston.

Ms. Caldwell, a child prodigy in mathematics and music, attended the New England Conservatory and served on the opera department faculties of Tanglewood and Boston University before founding the Boston Opera Group in 1957 with \$5,000 and the interest and help of a small group of local citizens.



The little animal sitting on a log in the above logo, or "standing head" which is the trademark of this column, is a chipmunk, one of the smaller members of the squirrel family. This attractive little wild critter with a "rally stripe" is primarily a ground dweller. Under certain circumstances, however, like when in search of dogwood berries or hazelnuts for food or when chased by a cat, it can skin up a tree with considerable skill. But usually it prefers to stay on the ground where, if danger threatens, it can

scamper in a hole or under a rockpile. While chipmunks do not go into complete hibernation like the groundhog or skunk, they usually disappear in late October into deep burrows for a period of sleep that borders on that of hibernation. About the only difference between chipmunks and other hibernators is that chipmunks awake at frequent intervals, especially during warm spells of winter, and sally forth in search of food. Normally seed and grain eaters, mid-winter emerging chipmunks will eat anything

## ANNOUNCEMENT

KENNETH ADAMS  
FOR  
SCHOOL BOARD MEMBER.

I wish to announce that I am a candidate for re-election to the Rockcastle County Board of Education for Educational District No. 5, Precincts: Roundstone, Conway and East Mt. Vernon.

Your Vote and Support will be Greatly Appreciated.

pd. for by Kenneth Adams

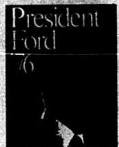

## Ford and Carter: Compare and beware

### PRESIDENT FORD

Tried and tested President and Congressman.

... EXPERIENCE ... We know we can trust his careful decisions to keep peace. A strong and stable leader.

... GOOD JUDGMENT ... A good and decent man of exemplary moral leadership.

... DECENCY ... Not afraid to face the tough decisions. A man of principles in the mold of Harry Truman and Dwight Eisenhower.

... COURAGE ... An open, straightforward man — the same thing to all people.

### JIMMY CARTER

No experience in national or world affairs.

... TRUST ... Required to apologize to Billy Graham, George Wallace, widow of President Johnson. Poor judgment with pornographic magazine interview.

... DECENCY ... Moral leadership by a President is important. His indecent language in a porno magazine is a disgrace to America.

... COURAGE ... Views America through the tunnel of politics. Says what he thinks the crowd wants to hear. Tries to be all things to all people.

... TRUST ... We never know where he stands for sure. He changes position from day to day, i.e., busting tax increase, abortion, de-terms of America, farm policies.

## Ford and Carter: Compare and beware

### PRESIDENT FORD

Increase Taxes	<input type="checkbox"/> For <input checked="" type="checkbox"/> Against	Will reduce taxes for families with incomes between \$300 to \$30,000.
Gun Control	<input type="checkbox"/> For <input checked="" type="checkbox"/> Against	Against any form of federal government gun control.
Pardon Draft Dodgers	<input type="checkbox"/> For <input checked="" type="checkbox"/> Against	Opposes pardon (unless for exceptional reasons).
End Homeowners Tax Deduction	<input type="checkbox"/> For <input checked="" type="checkbox"/> Against	Continue giving tax deductions to homeowners.
Abortion	<input type="checkbox"/> For <input checked="" type="checkbox"/> Against	Opposes abortion on demand.
National Defense Cut	<input type="checkbox"/> For <input checked="" type="checkbox"/> Against	For strong defender for America first. Proposes increase in defense spending.
Bigger Government	<input type="checkbox"/> For <input checked="" type="checkbox"/> Against	Feels federal government is too big, wasteful and powerful. Must be cut back.
Busing	<input type="checkbox"/> For <input checked="" type="checkbox"/> Against	Is against forced busing.

### JIMMY CARTER

Would increase taxes on families with incomes above \$14,000.	<input checked="" type="checkbox"/> For <input type="checkbox"/> Against
For control of guns by government.	<input checked="" type="checkbox"/> For <input type="checkbox"/> Against
Would pardon all draft dodgers.	<input type="checkbox"/> For <input checked="" type="checkbox"/> Against
Would end homeowners tax deduction for interest paid on home mortgages. Effect is vast increase in taxes.	<input checked="" type="checkbox"/> For <input type="checkbox"/> Against
Supports abortion on demand.	<input checked="" type="checkbox"/> For <input type="checkbox"/> Against
Carter would reduce defense spending \$15 billion and weaken America.	<input checked="" type="checkbox"/> For <input type="checkbox"/> Against
For huge new give-away programs. \$ of his 62 new programs would cost \$100,000,000 the first year.	<input checked="" type="checkbox"/> For <input type="checkbox"/> Against
Supports forced busing.	<input checked="" type="checkbox"/> For <input type="checkbox"/> Against

pd. for by Rockcastle Co. Comm. for Ford, Robert Cromer, Treasurer

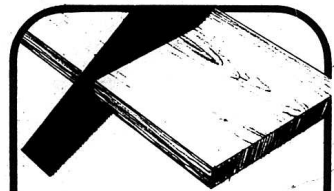

## SEE SAWING AT ITS BEST

If you're 15 or 50, 4-H is looking to you for leadership. Our goal is 45,000 leaders by 1978. That's a lot of leaders, but there is a lot of need: woodworking, recreation, bicycling, electricity, home repair . . . just about anything that interests you. Call 4-H and pitch in. We need pitchers! Help somebody. You can if you want to.



IT'S WHERE YOU'RE AT  
SEE FOUR-H LISTING IN PHONE BOOK.

## Real Estate For Sale

**13 ACRE FARM** 5 miles from Brodhead with 2,665 basic tobacco poundage. The two-story house has vinyl sliding, storm windows and doors. The floor plan consists of bedroom, living room, dining room, and kitchen downstairs and 3 bedrooms upstairs. It is wired for electric stove and dryer. The water for the house and farm is supplied by a good well. In addition to the house, there is a 40 x 70 tobacco barn. Ideal for the gentleman farmer. Reasonable.

**6 ROOM FRAME HOUSE** at Corner of Popular and Quarry Street in Mt. Vernon. The floor plan consist of 2 bedrooms, kitchen, dining room, living room and bath downstairs and two bedrooms upstairs. House also has wall to wall carpet and vinyl floors throughout, built in cabinets, storm doors and windows, small basement, oil furnace, fireplace and washer and dryer hookup. It is situated on a large corner lot with a new garage and is within walking distance of church, grocery and school.

**NEW SUBDIVISION** Beautiful lots and acreage of your size and choice in Quail Nest Estates, located in the Quail section of Rockcastle County. City water is available and partial financing to qualified prospects. Want in the country with plenty of privacy? Then look no further. Hurry while we have a large selection. Priced to sell.

**BUILDING LOT** located at Corner of Joyce and T Street. Lot has city water, sewer, blacktop street, nice shade trees, and within walking distance of town.

**HOUSE AND BUSINESS** located at Conway on U.S. 25. The house is brick with 3 bedrooms, living room, den with wall to wall carpet, dining room and kitchen with built-in cabinets, utility room, bath and carport. House also has gas furnace, storm doors and windows and hardwood floors and is situated on a beautiful acre lot with city water available. In addition, there is a 2-bay service station. This excellent business is presently rented and showing a healthy profit. Here is your opportunity to own an established business. Must be seen to be appreciated.

**NEW STONE HOME** in the country. 5 room house and large lot located in the Orlando Section of Rockcastle County. House has 3 bedrooms, living room, kitchen, utility room, bath, carport and full basement. There are wall to wall carpets throughout, insulated, paneled walls and city water. Priced for a quick sale.



REALTOR • CALL ANYTIME FOR AN APPOINTMENT

WENDELL LAWRENCE  
Realtor & Auctioneer  
Brodhead, Ky.  
Phone 758-8115

C. N. SCOTT  
Realtor  
Phone 365-2832

# CLAYTON HAMMOND'S SUPERMARKET

Highway 461  
The Somerset Road

"HOME OF BARGAINS"

Prices Good  
Oct. 28th thru Nov. 3rd



Fresh Whole  
**FRYERS**

LIMIT (4) WITH '10  
OR MORE ORDER

**35**¢  
lb.



Boneless Boston Butt

sliced free

**PORK  
ROAST**

**59**¢  
lb.



Van-Camp 300 size

3 for **89**¢

**PORK N' BEANS**

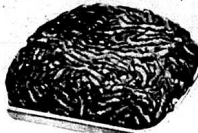

100% Pure  
**GROUND BEEF**

**69**¢  
lb.

3 lb. or more

Swift Premium German

**BOLOGNA**

**89**¢  
lb.

Chestnut Sliced Bulk

**BACON**

**69**¢  
lb.

12 Oz. Pak.

Slim Jim

**WEINERS**

**55**¢

1 lb. cup

**TASTY BIRD  
Chicken Livers**

**55**¢



Betty Crocker

2 Boxes

**CAKE MIXES**

**99**¢



"Kelly's"  
**CHILI  
WITH BEANS**

15 oz. can

2 for **89**¢



3 lb. can  
**SWIFT'NING  
SHORTENING**

**99**¢

**BORDEN'S  
INSTANT  
POTATOES**

28 OZ. BOX

**89**¢

KRAFT  
**GRAPE JELLY**

2 lb. jar

**89**¢

KRAFT  
**MACARONI  
&  
CHEESE DINNER**

7 oz. box

3 for **89**¢

**KELLY'S  
PORK, BEEF OR  
STEAK & GRAVY**

13 oz. can

**69**¢  
can

Fleecy White

**BLEACH**

1 gal.  
**49**¢

**ARGO  
PEAS**

4 For

**89**¢

Kraft  
Individually Wrapped  
**CHEESE**

12 oz. pack

**89**¢

**VASELINE  
PURE  
PETROLEUM  
JELLY**

Reg. 75c

**49**¢

**VASELINE  
INTENSIVE  
CARE**

**LOTION**

Reg. \$2.45

**\$1**<sup>19</sup>

**Stokely's Finest Foods**



Whole Kernel

or

Cream Style

**CORN**

3 cans

**98**¢



303 size

**FRUIT COCKTAIL**

2 For

**89**¢

**STOKLEY CATSUP**

14 oz. Bottle

**39**¢



Ed's Note: Published below is a list of Project Champions for 1976 from the various 4-H clubs in the county. This list was furnished to us by Mrs. Cheryl White, Home Demonstration Agent.

**PROJECT CHAMPIONS - 1976**

Sharon Caudill, home furnishings; Audrey Morgan, arts and crafts; Patty Mink, clothing-senior; Sharon Caudill, clothing-junior; Patty Mink, food-senior; Melanie Baldwin, food-junior; Tracy Mink, crochet; Regina Russell, knitting-junior; Debra Witt, knitting-senior; Audrey Morgan, grooming; Anthony Davidson, corn; Loretta Bullock, chick incubation; Edward Whitaker, dairy; Steve Collins, forestry; Kevin Robbins, rabbits; Anthony Davidson, swine; Kevin Robbins, horse-senior; Diane Martin, bicycle; Marilyn Neeley, horse-junior; Shawn Reese, woodcraft; Anthony Davidson, beef; Bryan Durham, electric; Regina Russell, plant sciences; Patrick Craig, small engine; Stephanie Wolfe, dog; and Theresa Glovak, Achievement.

**1976 ACTIVITY WINNERS**  
Speech: Jennifer Cox, Melanie Burdette, Vickie Sponamore, Audrey Morgan, Kim Bullock, James Kirby, Marita Sigwart.

**Demonstration:** Sherrie Noe, Elizabeth Proctor, Jennifer Gentry, Pam McClure, Sharon Caudill, Tammy Hanel, Kristi Martin, Cindy Taylor, Vickie Sponamore, Theresa Glovak, Jill Martin, Audrey Morgan.

**Variety Show:** Janelta Burdette and Quil Teen Club Officers.

**4-H Poster, 1976:** Terri Roberts, Theresa Glovak, Audrey Morgan, Lisa Whitaker and Lora and John Glovak.

**Fashion Revue:** Audrey Morgan, Tracy Mink, Paula Proctor, Lisa Owens, Audrey Faulkner.

**Consumers:** Donna Farthing, Melanie Baldwin, Kim Farthing, Paula Proctor, Lorri Cash, Dana Craig, Theresa Glovak, Dee Ann Sargent, Jennifer Shivel, Lisa Parsons, Kathy Lawrence, Lisa Whitaker, Sherry Hanel, John Glovak, Jr., Shari Martin, Audrey Morgan, Marilyn Wilson, Sharon Caudill, Elizabeth

Proctor, Jennifer Blanton, Cindy Taylor, Patty Mink and Lisa Owens.

**4-H LEADERS 1975-76**

Claudia Cash, Wilene Bussell, Onna K. Owens, Mary N. Cash, Verla Scott, Elnora Burke, Hubert Hunt, Alberta Winstead, Aslee Bray, Fannie Walton, Phyllis Hines, Alwanda Patis, Charles Napier, Betty Henderson, Loretta Powell, Dollie Roberts, Edna Dawson, Carla Hale, Mabel Anglin, Charlotte Burdette, Maxvare Offutt, Marysue Reed, Cora Williams, Martha Coyle, Dixie Holt, Carol Pybas, Linda Osborne, Judy Bullock, Anna Carpenter, Jan Wilson, Barbara Pain, Nina Joties, Edie Raines, Lawrence Bullock and John Lora.

**Community Clubs:**  
Christine Taylor, Virginia Hanel, Shirley Martin, Carol Martin, Michael Robbins and Thelma Farthing.

**Recognized:**

**4-H Council**  
Members of the 4-H Council are: Roy Brown, Flora Mae Brown, Larry Burdette, Lloyd Can, Thelma Farthing, Reed Hale, Shirley Martin, Charles Napier, Jack Owens, Willetta Owens, Doug Proctor, Donnie Singleton, Greg Stephens, Gerald Thompson, Shari Martin (Teen) and Sharon Farthing (Teen).

**Area Teen Council:**  
Doug Proctor, Maria Stewart and Joey Williams. \*\*\*\*\*

**EKU MARCHING MAROONS BAND INCLUDES LOCAL MEMBERSHIP**

When the 180 member Eastern Kentucky University marching band takes the field for the halftime program at football games it contains two members from Mt. Vernon.

One of the Marching Maroons' major shows each year is presented at the halftime of the Homecoming Day game on Hanger Field, which this year Eastern scheduled with Murray State University.

The band, directed by Robert Hartwell, includes two fourth twirlers, 10 majorettes, a 16-member flag squad, and two drum majors. Eighty-nine of the

band members are music majors in the EKU Department of Music, while the other members are majors in 39 academic fields. Forty-two percent of the band members are freshmen.

The band's halftimes shows vary in style, with precision drill, formations, concert selections and other special features. Many types of music are performed, from modern rock to the classics.

The marching Maroons come from more than 120 high schools. Students interested in becoming members of the band when they enroll at Eastern should contact Hartwell in the Music Department.

The members of the band from Mt. Vernon are: Teresa Parrett and Laura Durham. \*\*\*\*\*

**WILLALA**

By: Arvid Burton

Those sick in our community are: Irvin Denney, John Mobley, Mrs. Zora Burton, Mrs. Susie Cash and Mrs. Nellie Emers.

Mrs. Zora Burton is reported improving at her home.

A speedy recovery is wished for him.

Recent visitors of Mr. and Mrs. Austin Ping were: Mr. and Mrs. Bill McWilliams and family and Mrs. Charles D. Burdock of Somerset, Melvin Ping of Indianapolis, Indiana and Russell Long and Arvil Burton.

Gennie Burton has been visiting in Ohio and has now returned home. Austin Mobley will begin a Revival at the Etna Church of Christ this week. Elmer Ponder is improving and was able to attend church at Providence Sunday.

Mr. and Mrs. Boss Bullock have had a telephone called in their home. Dorothy Duvall of Lexington is visiting Mr. and Mrs. Owen Burton.



The Bible is not a brief for a courtroom; it is a love letter. The Bible is not a series of formal statements about God; it is a personal message from Him to us. The Bible is not a detective story in which man with a cluster of clues tracks down an elusive Creator. No, here God comes down to us.



The Bible stresses that the entire creation still depends on its Creator to keep it going. To put it another way, subtract the world from God and God would still be God. But the world minus God would be nothing.



To better understand the living God today, you can read a booklet entitled, "Is God Out of Date?" To receive it, send your name and address and 25c to International Lutheran Laymen's League, 2185 Hampton Avenue, St. Louis, Missouri 63139.

Janet Burton, who is attending college at Richmond, spent the week end with her parents, Mr. and Mrs. Owen Burton.

Clayton Ray has been doing some work for Russell Long. Clinton Thompson visited Grover Norton recently.

Carl Reynolds has been visiting Mr. and Mrs. Melvin Ping in Indianapolis, Indiana.

Mr. and Mrs. J.W. Brown visited his parents, Mr. and Mrs. Jonas W. Brown, Jr. Sunday.

Mary Jane Randolph celebrated her birthday Sunday.

Mrs. Norietta Thompson and sons and Mrs. Thelma Brown visited Mr. and Mrs. Jimmie Brown at Harrodsburg a few days ago.

Recent visitors of Mrs. Zora Burton were: Mrs. Vera Brown, Mrs. Betty Lou Vaughn of Frankfort, Mrs. Thelma Brown, Mr. and Mrs. Owen Burton, Janet Burton, Mr. and Mrs. G.D. Burton, Joan Burton, Sam Vaughn of Morehead State University, Mrs. Alma Long and Mrs. Dianne Adams of Somerset and Charles D. Burdock and Russell Long.

Recent guests of Mrs. Dovie McClure were: Mr. and Mrs. Billy Joe Stevens and family of Dayton, Ohio, Mrs. Louise Ping and family, Mr. and Mrs. Clayton Ray and family of Lexington, Mr. and Mrs. Jim Bullock and family, Mr. and Mrs. Junior Burdine and family of Somerset, Mr. and Mrs. Charles Ray McClure and Chuck, Mr. and Mrs. Garry Burdine, Mr. and Mrs. George Burton of Burnside and Mr. and Mrs. Roger Burdine and family of Burnside.

Lewis Brown remains ill in a nursing home in Dayton, Ohio.

Mr. and Mrs. Austin Mobley had a garage sale at their home recently.

Mrs. Dovie McClure was in Lexington recently to consult a doctor.

**The Mt. Vernon Signal Thursday, Oct. 28, 1976 P-11**

Albert Burton picked corn for G.D. Burton last week.

Thaddeus Eubank preached at Fairview Church of Christ Sunday and Sunday night. His wife accompanied him to Fairview.

Mrs. Grace Brown is on the sick list at her home at Bandy. \*\*\*\*\*

**FOR SALE:** Siegler Gas Heater, thermostatically controlled. \$250. Call 758-8445.

**FOR RENT:** 8 Room house on road 1182 at the Hansford Post Office. Will accept small children. References: Call 1278-8020 or write E.M. Bullock, 935 Teatose Drive, Lexington, Ky. 40504. 8x1

**WOLFE NAMED CHAIRMAN**

R.R. "Doc" Wolfe has been named chairman of the KENTUCKIANS FOR PRESIDENT FORD COMMITTEE for Rockcastle County. The announcement was made by Hal Rogers, State Campaign Chairman and Clyde Barnett, Chairman for Rockcastle County.

KENTUCKIANS FOR PRESIDENT FORD is a statewide organization involving six groups to be organized in each county. These groups are: Farm Families for President Ford, Veterans for President Ford, Small Businessmen for President Ford, Concerned Parents for President Ford, Kentuckians for Individual Freedoms and Working Kentuckians for President Ford. The aim of the organization is to involve citizens who are concerned about issues in this campaign. \*\*\*\*\*

**Teacher's Scotch Information Center can reveal that it has already been waved twice with success: once when the MacLeods from three great dancers.**

Teacher's Scotch Information Center can reveal that it has already been waved twice with success: once when the MacLeods from three great dancers. The MacLeods hope they might mean the end of one of the oldest Scottish clans, the MacLeods. It is now looked after by the revered chief of the clan, Dame Flora MacLeod, who is over 90.

There are 156 languages in the world, each of which is spoken by at least one million people.



This swisp of cloth—the Fairy Flag—is closely guarded because some Scots believe its loss might mean the end of one of the oldest Scottish clans, the MacLeods. It is now looked after by the revered chief of the clan, Dame Flora MacLeod, who is over 90.

Teacher's Scotch Information Center can reveal that it has already been waved twice with success: once when the MacLeods from three great dancers.

The MacLeods hope they might mean the end of one of the oldest Scottish clans, the MacLeods. It is now looked after by the revered chief of the clan, Dame Flora MacLeod, who is over 90.

The MacLeods hope they might mean the end of one of the oldest Scottish clans, the MacLeods. It is now looked after by the revered chief of the clan, Dame Flora MacLeod, who is over 90.

**GE BROADCAST CONTROLLED COLOR TELEVISION**  
**YOU'VE GOT TO SEE IT TO BELIEVE IT!**

Many TV programs are now transmitted with a special color reference signal called VIR. When the VIR signal is present, new sophisticated computer-type circuitry, in selected General Electric color models, uses this signal to automatically adjust the color and tint of the television picture; this means you won't have to fiddle with those color control settings; instead, this truly automatic VIR system makes the adjustments for you.

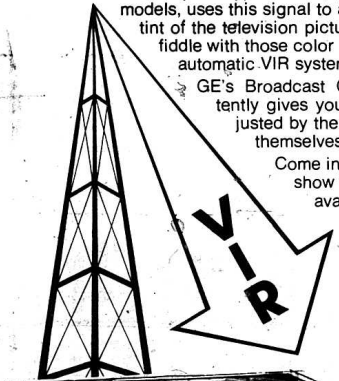

GE's Broadcast Controlled Color system consistently gives you color and tint automatically adjusted by the VIR signal from the broadcasters themselves.

Come in for a demonstration . . . ask us to show you to the extent to which VIR is available in this area.

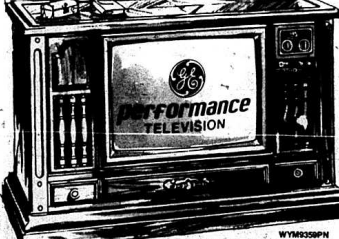

WYD5629PH 25" Diagonal Color Console TV Cabinet constructed of hardwood solids, pecan veneers and simulated wood accents. \$3555 \$779.95

- THESE VIR COLOR TV'S FEATURE:**
- VIR Broadcast Controlled Color TV
  - 100% Solid State Chassis
  - Modular Chassis Design
  - GE's In-Line Picture Tube System
  - Black Matrix Picture Tube
  - Custom Picture Control
  - Illuminated Digital Readout
  - Cable-Ready Antenna Connector
  - DC Restoration
  - Sharpness Control

**30 DAY MONEY BACK - VIR COLOR TV POLICY**  
ON ALL GE 19" & 25" DIAGONAL VIR BROADCAST CONTROLLED COLOR TV. Buy your General Electric 19" or 25" VIR Broadcast Controlled Color TV from a participating retail dealer and give it normal care. If you are not completely satisfied, bring your POLICY certificate to the retail dealer from whom you purchased the set within thirty days. He will take the set back and refund your money in full. This offer applies to purchases made prior to December 31, 1976.



WYM 9264 25" Diagonal Color Console Cabinet constructed of simulated black, simulated wood accents. \$669.95



WYD5629D 19" Diagonal Color TV High model plastic cabinet with simulated walnut grain finish. \$634.00

**COME IN AND SEE FOR YOURSELF WHY YOUR NEXT COLOR TV SHOULD BE A GE BROADCAST CONTROLLED COLOR TELEVISION!**

**BRYANT BROS.**  
Main St. Mt. Vernon

Compliments of  
**SUPERIOR FOOD MKT.**  
Rural Rt. 4, Mt. Vernon, Ky.  
Wednesday, November 3, 1976  
11:00 a.m. till 6:00 p.m.  
**SCENIC BACKGROUND USED**

**A PACKAGE OF BEAUTIFUL PORTRAITS IN FULL LIVING COLOR**  
ALL AGES - NO LIMIT PER FAMILY

**2-8 x 10's**  
**2-5 x 7's**  
**8-Wallet**

**COLOR CHARMS AVAILABLE**

**Entire Pkg. \$9.95**  
Deposit at Sitting 3.00  
Balance on Delivery 6.95  
SORRY - NO SPLIT ORDERS

**OPENING OCTOBER 28th**  
**SNIP AND STITCH**  
**FABRIC SHOP**  
Williams Street in Mt. Vernon  
(Next Door to Food Fair)

**Hours:**  
9 a.m. to 5 p.m.

**Owner:**  
Mr. Wade Graves



# Holiday Job? Apply for Social Security Number without Delay

Some employers won't hire people unless they have a social security number, so students and others planning to get holiday jobs should apply for a number without delay if they don't already have one, according to social security officials here.

"When you don't recall having had a social security number before," a spokesman said, "your application is screened against central files in Baltimore to make sure a second number isn't issued to you—and screening takes time."

"You should apply for your social security number at least

several weeks before you need it for a job," he said. "You can get information about applying by calling or writing any social security office."

People build disability, survivors, retirement, and Medicare protection by work and earnings credited to their social security number. Workers get credit if they're paid \$50 or more in a 3-month calendar quarter for work covered by social security.

More than nine out of 10 jobs are covered by social security. "Your social security number is yours alone and remains the same for life," the spokesman

said. "When you get a job covered by social security, be sure your employer copies your name and number correctly from your social security card to his record."

People applying for a social security number for the first time may be asked to prove their age, identity, and citizenship, he said.

The Social Security Administration is an agency of the U.S. Department of Health, Education, and Welfare.

## YET COUNSELOR HERE NOVEMBER 12

Spencer G. Meredith, a veterans counselor of the Department for Human Resources, Kentucky Center for Veterans Affairs, will be present November 12th at the Courthouse in Mt. Vernon. Mr. Meredith will assist veterans and their dependents with claims for benefits due them as a result of their military service. He will be present from 9 a.m. until 3 p.m.

## "HOUSEHOLD SHOWER" (Cont.-d from front)

basement of the Baptist Church at Brodhead.

The family's main need is for sheets, bedding, towels and wash cloths. Their clothing was also destroyed by the fire although kitchen utensils and furnishings were saved.

Everyone who knows this family is welcome to attend the shower to help them begin housekeeping again.

[Ed's Note: In last week's Signal, there was incorrect identification of the photo below. We are re-running this photo with those in it properly identified.]



The Mt. Vernon 5th Grade Super Stars 4-H Club was recognized as the Outstanding 4-H Club in the county at last Thursday night's 4-H Recognition Banquet held at Brodhead Elementary School. Roy Brown, far left, presented

Myrtle Bradley was in Lexington Thursday to consult a specialist.

Mack Warf has returned from the hospital and is reported slowly improving following his accident.

Lela Jones, Judy Mason, Patty and Irene Bond were in Richmond Wednesday afternoon shopping.

Mr. and Mrs. Roy Crampton of

the club with a trophy for their achievement on behalf of Production Credit Association. In the photo are, from left: Sheila Burton, club president, Terri Roberts, Jolietta Burdette and Mrs. Curt Roberts, leader.



Place extra towel bars one above the other over the bathtub to hang stockings and underwear to drip dry.

USE OUR CLASSIFIEDS THEY GET RESULTS!

## questions and answers

**Q.** I'm 68 and have a chance to earn about \$600 in December as a department store Santa. But since I already earned \$1,400 the first 6 months of 1976, how would this second job affect my social security benefits?

**A.** You can earn as much as \$2,760 for 1976 and still get your full social security benefit (over \$2,760, \$1 in benefits is deducted for each \$2 earned). If you took the Santa job, your earnings for the year would be \$1,000 and the deduction from your social security benefits would be \$120 (half of your earnings over \$2,760).

**Q.** I retired from a State government job at 55 and have been paying income tax on my pension ever since I got back what I paid into the pension fund. Now I'm 62 and will soon be applying for social security. When do I start paying income tax on social security benefits?

**A.** Social security benefits are tax-free.

**Q.** I'm getting SSI and will move in with a nephew. Will this affect my payments?

**A.** Supplemental security income (SSI) payments may be affected by a change in living

arrangements. Check with a social security office if you decide to move.

**Q.** My three young children and I have been getting social security survivors benefits since my husband died 3 years ago. Would the checks stop if I remarried?

**A.** The children's benefits would continue, but you would no longer be eligible for payments on your late husband's record. However, total family payments would remain unchanged since the maximum amount payable is the same for three beneficiaries as it is for more than three.

## DISPERSAL

# AUCTION

Of  
Mr. W. S. Stewart's and Mr. Kenneth Stewart's

# 85 HEAD HOLSTEIN DAIRY HERD



SAT., OCTOBER 30, 1976, 10:30 A.M.

Wildie, Rockcastle Co., Ky.

8 Miles South of Beres, 7 miles north of Mt. Vernon. Turn East off U.S. 25 at Parsons' Gas and Appliance onto 1786. Follow 1786 approximately one mile to the sale - following the auction signs.

Due to Mr. W. S. Stewart's retirement and his son, Kenneth's, other business interests, they have decided to sell, by auction, this truly fine Grade A herd of Holsteins. The Stewarts have a highly respected reputation for their dairying operation, having been milking for over 25 years. All of these cows have been raised right on the farm and are sired from some of the best bulls in the artificial breeding service. Incidentally, the Stewarts have only used artificial breeding during their 25 years of operation. There are presently 68 cows in full flow of milk with 17 dry cows - some of which are due to freshen in the very near future.

### THE FOLLOWING IS A LIST OF THE COWS TO BE SOLD

- |                         |                         |                        |
|-------------------------|-------------------------|------------------------|
| 12 30 month old Heifers | 10 4 year old Holsteins | 6 7 year old Holsteins |
| 7 32 month old Heifers  | 23 5 year old Holsteins | 8 8 year old Holsteins |
| 3 34 month old Heifers  | 11 6 year old Holsteins | 8 9 year old Holsteins |

These cows, on the last annual test, averaged approximately 13,000 lbs. There are several cows producing 70 lbs. plus at the present. All of the cows have been tested and have necessary health papers.

If you're in the market for some excellent cows to add to your herd or some replacements - be sure to attend this important sale.

TERMS: CASH OR GOOD CHECK - DAY OF SALE!

For additional information, contact the owners, Mr. Kenneth Stewart at 256-2368 or 256-2166 or Mr. W. S. Stewart at 256-2426 or:

**Ford Realty & Auction Co.**  
REALTOR®  
Mt. Vernon, Ky.  
Phone: Office 256-4545 Nights 758-8400

- |                                     |                                  |                              |                              |                                       |
|-------------------------------------|----------------------------------|------------------------------|------------------------------|---------------------------------------|
| Col. Sam Ford<br>Realtor-Auctioneer | Col. Bill Randolph<br>Auctioneer | Col. Roy Adams<br>Auctioneer | Col. Jerry Ham<br>Auctioneer | Col. Danny Ford<br>Realtor-Auctioneer |
|-------------------------------------|----------------------------------|------------------------------|------------------------------|---------------------------------------|

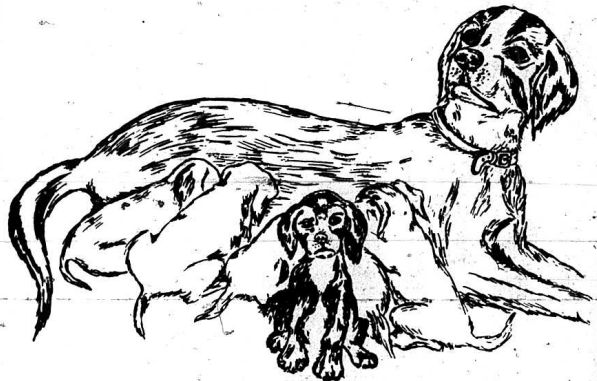

## We Understand

... the simple principles of supply and demand. We're planning to serve you and your children wherever, whenever, however, and in whatever quantity you want electricity.

To do this, we must plan today for tomorrow's increased demands. And, that means building and expanding power plants and substations and upgrading miles of transmission lines—even though construction costs and interest rates are higher than ever before.

We know we'll have a lot more customers to serve in the years ahead. We don't want a single one to "do without"—ever.

Electricity... use it wisely.



### Jerry's Tire Center

Dealers in Goodyear Tires, RCA Televisions And Stereos, And Whirlpool Appliances.

RICHMOND ST. PH. 256-2122 MT. VERNON

### Brodhead Hardware

Speed Queen - Maytag Williamson Furnaces (Oil and Electric)

PLUMBING - HEATING SALES & SERVICE MAIN ST. - PHONE 756-3131 - BRODHEAD, KY.

### Appliance Service Center

For The Best in Appliances, See Frigidaire & Speed Queen

"REPAIR WORK"

PHONE 266-856 - ROY WINSTEAD

### Rockcastle Farm Service

Dealers in Hotpoint Refrigerators & Ranges Admiral - Zenith Motorole Television - Unico - Deep Freezers

WILLIAMS ST. MT. VERNON, KY.

1976 Second Section

**Loss in a Weep or  
Keep it and reap**

By Greg Stephens,  
Soil Conservation Service  
Acting Conservator

Soil erosion is the movement of soil particles. Few people realize that soil particles, transported in water (sediment), are the number one pollutants of our nation's streams. Can we afford to let our soils be washed into our streams and eventually into the Gulf of Mexico? If it sounds far fetched don't laugh too hard because it's happening everyday. When it rained last Wednesday how many clear running streams did you see? How many did you see rolling along, muddy and murky? Next time it rains, notice! As landowners, landusers, and farmers it's our responsibility to use land wisely.

Today there seems to be two extreme opinions about land use. One is, make as much money off the land as possible and not worry about what we do to it. Thank goodness there aren't many at this end either. If we are all going to grow and prosper in a healthy, clean and lasting world there has to be compromise on both sides. It is possible to use and preserve our soil and land resources all at the same time if wise landuse practices are used.

There are many conservation tools and wise land use practices which are practical from an economic as well as implementation point of view. Examples

are no-till cultivation or minimum tillage, crop and grassland rotations, cover crops, waterways, and diversion ditches, contour and strip crop farming, name a few. Every field is different, and calls for different solutions to control soil erosion and produce useful products.

If you have any questions, problems, or have something you want me to know about, land use and conservation, come by the Soil Conservation Service Office on the 2nd floor of the Rockcastle County Courthouse or call me, Greg Stephens, at 256-2541 and we'll talk it over.

"COUNTY STATISTICS"

Continued from P. 2

Everett and Elizabeth Hamm, Jewel H. and Ambros Albright, Clarice and Lance Dillingham, R.H. and Audrey Hamm, real property located in Rockcastle Co. to Don and Kathleen Stevens, tax \$6.50.

Everett and Elizabeth Hamm, Jewel H. and Ambrose Albright, Clarice H. and Lance Dillingham, R.H. and Audrey Hamm, real property located in Rockcastle Co. to Nancy Denny, tax \$1.50.

Everett G. and Elizabeth Hamm, Jewel H. and Ambros Albright, Clarice H. and Lance Dillingham, R.H. and Audrey Hamm, real property located in Rockcastle Co. to D.G. and Helen Albright, tax \$1.50.

Mary Preston, Lanna J. West and Lester Earl Adams, real property

located in Rockcastle Co. to Rosie McKinney, tax \$2.00.

Fred and Raymond Danrell, real property located in Rockcastle Co. to William Roberts, Jr. tax \$1.00.

Roy A. and Maggie Lucas, real property located in Rockcastle Co. to Ernest and Alma Moore, tax \$3.00.

Myrtle and Lewis Adams, Billy Ray and Barbara Gail Adams, Monroe and Barbara Adams, Kenneth and Josephine Adams, real property located in Rockcastle Co. to Kenneth and Josephine Adams, no tax.

Rayme Cummins and Walker Cummins, real property located in Rockcastle Co. to Benton and Theresa Lee Bullock, tax \$12.50.

Johnnie Lunsford, real property located in Rockcastle Co. to Syble Lunsford, no tax.

Bennett Adams, real property located in Rockcastle Co. to R.F. Northern, tax \$2.50.

Elijah and Susie Himes, real property located in Rockcastle Co. to Bertha Himes, tax \$4.00.

Rosie and Denver McKinney, real property located in Rockcastle Co. to Greia and Priscilla Sandlin, tax \$4.00.

Betty and Jerry Warren Carter, Linda and Larry Dale Carter, real property located in Rockcastle Co. to Earl and Essie Allen, tax \$5.00.

Frank and Lucille DeBorde, real property located in Rockcastle Co. to W.O. and Clara Broyles, tax \$10.00.

Carter and Roy Rucker, A.M. an Ada Rucker, Alma Pullins, real property located in Rockcastle Co. to John G. Eaton and Pauline P. Mullins, tax \$10.00.

Charles Roger and Brenda Rickels, real property located in Rockcastle Co. to Raymond and Mable Rickels, no tax.

Chester E. and Patricia Azbill, real property located in Rockcastle Co. to Eliza Jane and Swannie Cummins, no tax.

Dewey and Geneva Cromer, real property located in Rockcastle Co. to Benny and Donna Cromer, no tax.

T&S Builders, real property located in Rockcastle Co. to G.H. and Myrtle Griffin and Robert Vernon Dwight Griffin, tax \$35.50.

Edward and Dorothy Brown, Sally and Clarence Jackson Brown, Delora and Floyd Williams Brown, Mildred Irene and Edward Thompson, Ida Mae and Casper Brown, Viola Mae and Paul Robbins, Margie and Irvin Kenneth Brown, Betty Lou and Eugene Lawrence, Donna and Bennett Leon Brown, Jack and Vivian Joyce Whitaker, real property located in Rockcastle Co. to Mildred Irene and Edward Thompson, no tax.

Toy Jane and Leonard Owens, real property located in Rockcastle Co. to Roscoe and Mildred Himes, tax \$5.00.

Herman A. and Patricia Blair, real property located in Rockcastle Co. to Jan I. and June Stevens, tax \$24.50.

Herman A. and Patricia S. Blair, real property located in Rockcastle Co. to Rubie and Hester Lawrence, tax \$19.00.

John and Betty Glovak and Frank

and Janet Glovak, real property located in Rockcastle Co. to Mary Joann Evans, tax \$22.50.

Billy Wayne and Gary Carolyn Owens, real property located in Rockcastle Co. to Danny Dale Owens, and James Henry Owens, tax \$22.50.

**Area Deaths  
and  
Funerals**

**MRS. MALISSA F. MOSES, age 83  
DIES AT HER HOME IN OHIO**

Mrs. Malissa F. Moses, age 83, of Ludlow Falls, Ohio and formerly of Rockcastle County passed away October 24th at her home.

She was born in Rockcastle County on December 26, 1892 the daughter of the late Abraham and Margaret Cummins Chastain.

She is survived by one brother, Harry D. Chastain of Mt. Vernon; three sisters, Mrs. Beulah VanZant of Dayton, Ohio, Mrs. Georgia Moses and Mrs. Della L. Adams with who she made her home, both of Ludlow Falls, Ohio. She is also survived by two nieces and one nephew.

She was preceded in death by her husband, Harry Moses.

Funeral services for Mrs. Malissa F. Moses will be conducted Thursday (today) October 28th, at 2:00 p.m. at the Dowell and Martin Funeral Home by the Rev. Rafoed Herrin. Burial will follow in the Fairview Cemetery at Mullins Station.

Arrangements are by the Dowell and Martin Funeral Home where friends may call after 4:00 p.m. Wednesday.

**ELMER HOUSTON MILLER, 52  
PASSES AWAY AFTER AN ILLNESS**

Mr. Elmer Houston Miller, age 52, of Mt. Vernon, passed away after an illness, Wednesday, October 20, 1976 at the University of Kentucky Chandler Medical Center in Lexington. He was born in Rockcastle Co. on May 23, 1924, the son of the late John and Lizzie Cope Miller and was a member of the Maple Grove Baptist Church.

He is survived by three sons, Mark, Gary and Larry Miller all of Mt. Vernon; three daughters, Mrs. Joan Cummins of Mt. Vernon, Mrs. Carolyn Mason of Lockland, Ohio and Miss Janice Miller of Mt. Vernon; six brothers, Robert, Andrew, and Glennis, all of Orlando, Charlie and Henry, both of Mt. Vernon, Travis Miller of Franklin, Ohio; five sisters, Mrs. Delpha Merrell of Newport, Ky., Mrs. Anna Chastain of Franklin, Ohio, Mrs. Penny Cameron of Deland, Florida, and Mrs. Sue Sandusky and Mrs. Virginia Rnner, both of Mt. Vernon; and four grandchildren.

Funeral services were held Friday, October 22, 1976 at the Maple Grove Baptist Church with Bro. Lester Arnold and Bro. Raymond George officiating. Burial was in the Maple Grove Cemetery.

**The Mt. Vernon Signal Thursday, Oct. 28, 1976 P-13**

Arrangements were by the Dowell & Martin Funeral Home.

**WILLIAM HARVE ROBBINS, 68  
PASSES AWAY SUDDENLY**

Mr. William Harve Robbins, age 68, of Cincinnati, Ohio and formerly of Rockcastle Co. passed away suddenly Thursday, October 21, in Cincinnati. He was born in Rockcastle County on June 28, 1908, the son of the late William Stevens Robbins and Margaret Elizabeth Cromer and was a retired barber.

He is survived by three sons, Ronald of Mt. Vernon, Jack Howard Robbins of Cincinnati, Ohio and Ray Robbins of Las Vegas, Nevada; two brothers, Mr. Hugh Robbins, of Mt. Vernon and Edward Robbins of Corbin, Ky.; four sisters, Mrs. Peachie-Bullock and Mrs. Retha Bray both of Mt. Vernon, Mrs. Ada Pittman of Covington, Ky. and Mrs. Mattie Owens of Mt. Vernon, and 7 grandchildren.

Funeral services were held Sunday, October 24th at the Dowell & Martin Funeral Home with Bro. Charles Shivel officiating. Burial was in the Elmwood Cemetery.

Arrangements were by the Dowell & Martin Funeral Home.

**MRS. BESSIE CABLE, 73  
DIES OCTOBER 24, 1976**

Mrs. Bessie Cable, 73 of Route 1, Brodhead passed away Sunday October 24, 1976 at the Fort Logan Hospital in Stanford, Kentucky. She was born on December 16, 1902 in Rockcastle County, the daughter of the late John and Hattie Cash Carson. She was a member of the Providence Church of Christ.

Survivors are her husband; Roscoe Cable of Route 1, Brodhead; four sons, Donald, Keith, Harold and Shirley Ray Cable all of Route 1, Brodhead; two sisters, Mrs. Minnie Brown of Cincinnati.

Ohio and Mrs. Grace Brown of Route 1, Brodhead; six grandchildren.

She was preceded in death by two brothers, Bill and Tom Carson.

Funeral services were held Wednesday, October 27, at 2:00 p.m. at the Providence Church of Christ with Bro. Austin Mobley officiating. Burial was in the Providence Cemetery.

Arrangements were by the Watson Funeral Home.

**DEATH BULLETIN**

Mrs. Mary Bullock, widow of Bill Bullock of Mt. Vernon, passed away Tuesday, October 28th at the Berea Hospital.

Funeral arrangements are complete at the present time. The body is at the Cox Funeral Home.

**GREEN MACHINE 4-H CLUB  
HOLD FIRST TWO MEETINGS**

The Green Machine 4-H Club group held its first two organizational meetings of the 1976-77 school year recently at the Mt. Vernon Elementary School. At the first meeting the officers elected were:

Cott Hansel, President; Jack Lewis, Vice-president; Kandy Owens, Secretary; Valarie Fields, Song and Recreation Leader; and Willie Lee Hiatt, Reporter. Mrs. Kizzie Owens is leader of the group.

At the second meeting, Scott Hansel, presiding, opened the meeting. Then Mrs. Kizzie Owens, leader passed out the project books for the year. After a brief recreation period led by Valerie Fields, the meeting adjourned. The next meeting will be held in two weeks.

Willie Lee Hiatt, Reporter

For Best Results -  
Use Our Classifieds

**H.B. AND JANICE MILLER ARE THE  
NEW MANAGERS OF THE  
RED TOP RESTAURANT**

They cordially invite you to dine with them anytime.

Everyday at 11:45 and 12:45, we

**Spin The Wheel**

If the wheel stops on the table number at which you are sitting, then you get your meal free. Also, we SPIN THE WHEEL AT 6:45 and 7:45 p.m. in the evening.

Open Monday thru Thursday and Sunday  
5:30 a.m. till 10 p.m.

FRIDAY AND SATURDAY - TILL MIDNIGHT

**REVIVAL**

COME AND HEAR OUR  
Evangelist **FRANK DORRIS**  
NOV. 1 thru 7

SERVICES  
7:30 EACH EVENING

A Church Where  
You'll Feel Welcome

Choir led by Casey Carroll  
Special Singing Nightly

Transportation Provided  
Call 256-2922

Pastor  
Auburn Baptist Church  
Auburn, Kentucky

**First Baptist Church**

Main and Craig Sts. Mt. Vernon, Ky.

Raymond Roaden, Pastor

EVERYONE WELCOME

**SPOOK HOUSE**

SPONSORED BY THE:

**ROCKCASTLE  
COUNTY JAYCEES**

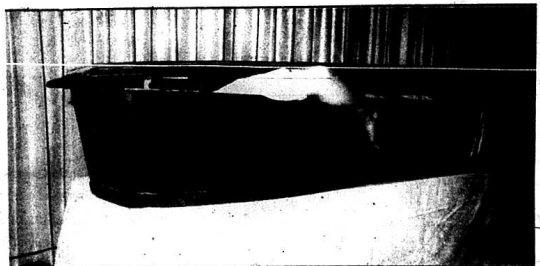

WHEN:  
October 28, 29, 30 - 6:30 - 9:30 p.m.

WHERE:  
Dr. Mallory Lyons' Haunted House  
Off Richmond Street Behind Board  
of Education Building

ADMISSION: \$1.00 per person

FEAR AND HORROR FOR EVERYONE...



# Rockcastle Recollections

By John Lair

An old copy of the Legislative Acts of Kentucky, published at Frankfort, Kentucky, 1810, by William Gerard, printer to the state, is in the possession of the heirs of Mrs. Daisy Miller, deceased, of Mt. Vernon, Kentucky. It contains, among other things the following:

**AN ACT**  
Erecting a County out of the Counties of Lincoln, Pulaski, Madison and Knox—approved January 8, 1810.

**SECTION 1.** Be it enacted by the General Assembly, that from and after the 1st day of April next, so much of the Counties of Lincoln, Pulaski, Madison and Knox, as are included in the following bounds, to wit:

Beginning at the mouth of the Horse Lick Ford, and running down Rockcastle to the same; thence with that road to include John Pease's, at Hazel Patch; thence direct line to where the reserved line crosses Rockcastle; thence with the reserved line to where the Crab Orchard Road crosses the Bee Lick Branch; thence a direct line to the mouth of Noah's Creek, about 1/2 mile above English's Old Station; thence a direct line to the nearest part of the Garrard line, to Edward Mason's; thence with Garrard Line, to Copper Creek; thence up the same to the head; thence a direct line to the Roundstone Lick; thence a direct line to Moses Battsman's; from thence a direct line to Thomas Hotter's, so as to

have them in Madison County; thence a direct line to a point on Horse Lick Creek, 1/2 mile below the double lick, on said creek, and thence down Horse Lick creek to the beginning; shall be one district County, called and known by the name of Rockcastle.

**SECTION 2.** The Justices of the Peace for the County of Rockcastle, shall meet at the dwelling house of Stephen Bangford, on the 1st Monday in April next, and after taking the necessary oaths of office, and qualifying their sheriff agreeable to the constitution for the United States and this state, and as required by law, they shall proceed to elect a clerk, to whose permanent appointment it shall be necessary for a majority of all the justices in commission, for said County to concur; but if such majority cannot be obtained in favor of anyone, then the Court shall appoint a clerk pro tempore.

**SECTION 3.** The County Court in Rockcastle, shall commence on the 1st Monday in each month, except in the months in which the Circuit Court for Rockcastle shall commence on the 1st Monday in August and February; and may, if necessary, continue to set six days.

The County of Rockcastle shall form a part of the 9th District, and the Circuit Judge assigned to the district shall attend and preside in the Circuit Court

for Rockcastle, as by law he is directed in other Circuit Courts.

**SECTION 4.** The Circuit and County Courts and Justices of the Peace, in their respective counties, from which the County of Rockcastle is taken, shall have jurisdiction over all matters instituted prior to the commencement of this account and brought before them, as if this law had not passed.

**SECTION 5.** It shall be law, for the sheriffs, constables, and collectors, in their respective counties, from which Rockcastle County is taken, to collect all fees and money, to execute all process, writs and executions, as of law directs, shall put into their hands for collection or execution, previous to the commencement of this account, and shall be the same as if it had not passed.

**SECTION 6.** The County Court of Lincoln shall appoint a Commissioner of the Tax, in Rockcastle County, for the year of 1810, who shall execute the duties and be governed by, and subject to the laws regulating Commissioners of the Tax in this State; and the clerk of Rockcastle County, shall in like manner, perform his duties of relation thereto.

**SECTION 7.** The Justices of the Peace, and assistant Judges for the County of Rockcastle, shall fix on a place for the permanent seat of Justice in said County; but a majority of the whole number of them shall be necessary to concur therein—paying a just regard to the most central, convenient, and eligible spot in the County, for that purpose, and the County Court of Rockcastle shall, as soon as may be possible, cause the necessary public buildings to be erected—and in every respect lay off, and to what may be necessary, or required by law, in the general establishment of towns. The Courts in said County, shall be holden at said Langford's, until the place for the seat of justice shall be fixed on.

**SECTION 8.** The County of Rockcastle shall be an election precinct of Lincoln County and the votes taken therein, shall be compared at Stanford, on the 6th day from the commencement of the election, by the sheriff of Lincoln and Rockcastle, and in case of electing a senator, then by the sheriffs of Lincoln, Casey, and Rockcastle, who in either case shall certify in favor of the person for the greatest number of votes, as required by law. The County Court of Rockcastle shall appoint a clerk and judges of election, as is required by law, regulating that subject throughout the state. This act shall be in force from its passage.

## County Agent's Notes

BY H. LEE DURHAM  
COUNTY EXTENSION AGENT  
FOR AGRICULTURE

### CROP RESIDUE FOR BEEF CATTLE

Many Kentucky farmers can take advantage of various crop residues which are left in the field following grain crop harvest. These residues provided a low cost source of winter feed for beef cattle. Remnants have the unique

ability to utilize residue materials such as grain, leaves, stalks, shucks, and cobs remaining after grain harvest. These residues should be considered primarily for their energy value since most are low in protein, vitamins and some essential minerals. Dry, mature, pregnant beef cows can usually make best use of crop residues since their nutrient requirements are considered lower than the requirements for other classes of beef cattle.

Although residues from either corn, soybeans, or sorghum may be used, the major source of crop residue in Kentucky is from the corn crop following grain harvest. The corn plant has over 50 percent of its weight in stalks, leaves, shucks and cobs. Considerable grain may be used from the field after combining. Even with conservative combining techniques 4 to 6 bushels per acre may remain. This missed grain can be used effectively by swine. It will also be used effectively by cattle. A crop with a 100 bushel grain yield will normally yield from 2-3 tons of residue. With this large amount of dry matter potentially available, careful considerations should be given to methods of feeding.

Feeding methods may range from "Whole field" grazing, to restricted grazing, to mechanized harvesting and feeding. Obviously restricting animals or machine harvesting will probably result in less available feed. "Whole field" grazing, but less feed will be wasted. You will want to use the method which best suits your particular situation. If you have small fields you may want to graze them one at a time. If you have large fields you may want to strip graze or machine harvest in order to get more complete utilization of the feed.

**Grazing:** Permitting animals to graze stalk fields is the most common way of harvesting since it is usually the cheapest and requires less labor and equipment inputs. Whole field grazing limits the degree of utilization, as animals waste a large amount of residues available through selective grazing, trampling, and overconsumption. Restricted grazing through the use of temporary electric fence will result in more complete utilization. Allowing animals access to only a two or three week feed supply through the use of an electric fence will force animals to utilize a larger amount of the dry matter thus wasting less.

Another grazing technique which can be used effectively is to allow those animals with the higher nutrient demands (such as young growing animals) to have first access to a stalk field. Follow them with dry cows. This system allows the better quality material to be selected by the first grazers and forces the lower nutrient requiring dry cows to clean up the remains. Caution: There have been cases where too much grain left in the field resulted in animals over-eating and foundering.

**Big Package Harvesting:** In recent years many farmers have been using big hay balers and stackers for harvesting crop residue. This increase the cost of the feed but may result in less waste than whole field grazing. This method



Miss Marita Stewart, daughter of Mr. and Mrs. Kenneth Stewart, Wildie, is shown receiving from Mr. Frank Carpenter, Manager of the American Dairy Association of Kentucky, Marita was selected as alternate District Eight Dairy Princess.

requires labor at both harvesting and feeding time.

Residue stored in big packages should be fed such that losses are minimized. Feeding on a well-drained site with some type of rack, will keep losses small. You probably should feed residue bales or stacks before you begin feeding hay since they may absorb more water and lose quality faster than hay.

### WHAT TO DO NOW

Mow the lawn and keep it leaf free to encourage bluegrass to fill in empty spots.

Plant broadleaf and needle evergreens.

Plant tulips and other spring flowering bulbs.

Plant deciduous plants when they start losing their leaves during the last part of October.

At the end of October cut roses back to 30 inches, and tie the tops to prevent wind damage.

Dig summer bulbs before the ground begins to freeze.

Check the branching on weak-limbed trees such as Siberian Elm and Water Maple; tie and reinforce weak limbs.

Water deeply and mulch any plants

likely to suffer from winds and drought. Wrap tree trunks to prevent sun scald.

Apply rodent control measures for fruits and ornamental plants. Check Irish potatoes dug earlier in the summer, and discard any showing rot signs.

Work garden after harvest to help reduce weeds next season.

Harvest pumpkins in a squaw with a piece of the stem attached. Store in a shady, dry, frost-free place.

When liming, allow 10 to 12 pounds of ground limestone per 100 square feet for every point change needed (as 5.5 to 6.5 pH).

### ADMINISTRATOR'S notice

Notice is hereby given that Jesse W. Chaney, 9514 Conklin Avenue, Cincinnati, Ohio 45242, has been appointed Administrator of the Estate of Matilda Susie Chaney, deceased. All persons having claims against said estate shall present them verified according to law to the said Jesse W. Chaney, or to Clontz & Cox, P.O. Box 578 Mount Vernon, Kentucky, attorneys for said estate, no later than January 28th, 1977.



**for fall** Warm, sunny days  
a twig under foot...the sheer  
magic aroma of fall in the air!  
In Kentucky you'll find  
abundant campsites  
and accommodations  
in mountains, cave  
areas, bluegrass land  
and vast lake regions.

'Kentucky first'

WRITE: Department Of Public Information  
Capitol Annex, Frankfort, Ky 40601

KPF

Name \_\_\_\_\_  
Address \_\_\_\_\_  
City \_\_\_\_\_ State \_\_\_\_\_ Zip \_\_\_\_\_

## BACK BY POPLAR DEMAND

We now have our delicious home-made CHILI - "Spiced Just Right"  
(On the Menu at all Times)

EVERYDAY IS

A SPECIAL DAY

AT THE

**KIWI**

[Here's Just a few  
of our Specials]

TWO GREAT TREATS YOU'LL  
REMEMBER FROM THE KIW!

Home-Made  
Bar-B-Que  
Beef On a Bun  
Tangy Cole Slaw  
French Fries  
**\$1.59**

Stacked Ham  
with melted Swiss Cheese  
is the big favorite  
with the kids!  
**\$1.19**

Hamburger  
with Trimmings  
Tangy Cole Slaw  
Crispy Fries  
**\$1.49**

THRIFTY CHICKEN SPECIAL  
2 PIECES GOLDEN FRIED  
CRISPY FRIES  
ROLLS & BUTTER  
**\$1.49**

AND, PIZZA IS ALWAYS A TREAT FROM THE KIW!

Phone ahead and your food will be ready  
when you arrive if proper identification is given!

**256-4515**

Hours: 9 a.m. to 11 p.m. Sunday thru Thursday  
9 a.m. to Midnight: Friday and Saturday

WE THANK YOU FOR SIX GREAT YEARS OF BUSINESS

The Al Cummins Family

# AUCTION

OF

Mr. and Mrs. Roy G. Brown's

**250 ACRE FARM** more or less

**SAT., NOVEMBER 6, 1976, 10:30 A.M.**

Possum Kingdom, Rockcastle Co., Ky.

LOCATION: Turn off U.S. 150 at Sowder Nursing Home in Breddhead onto Chestnut Grove Road. Proceed approximately 1/2 mile to the Possum Kingdom Road. Turn West on the Possum Kingdom Road and follow the auction signs to the sale.

Since this farm is located a few miles from their home farm, Mr. and Mrs. Roy Brown have decided to dispose of it at public auction.

Farm - Consists of 250 acres, more or less, of which approximately 75 acres is in good grass. Much of the grassland could be row cropped. Tobacco allotment on the farm is 3,428 pounds. Water is provided by 3 springs, 2 ponds and a branch.

The farm is improved by a 32 x 48 tobacco barn.

In addition to the farm and pasture land there is some good white oak, black oak, pine, and poplar timber.

In addition to having farming potential, also would make an excellent recreational property or retreat. From the highest point on this land there is a panoramic view for miles around.

Whether you are an investor looking for a good investment, or a farmer needing more land and a good tobacco base be sure and attend this important sale.

TERMS: 10 percent down day of sale, 18 percent within 30 days, balance financed by Mr. and Mrs. Roy G. Brown over 4 years in equal installments at 8 percent interest, or 20 percent down day of sale and you may pay the balance in full in 30 days upon delivery of deed.

## Land - America's Greatest Investment

For additional information call Mr. and Mrs. Roy Brown at 256-2183 or 758-8881 or:

**Ford Realty & Auction Co.**

REALTOR®

Mt. Vernon, Ky.

Phone: Office 256-4545, Nights 753-8400

Col. Sam Ford  
Realtor-Auctioneer

Col. Bill Randolph  
Auctioneer

Col. Roy Adams  
Auctioneer

Col. Jerry Ham  
Auctioneer

Col. Danny Ford  
Realtor-Auctioneer

# Home Line

BY CHERYL WITT  
COUNTY EXTENSION AGENT  
FOR HOME ECONOMICS

READ THE PRODUCT LABEL  
The supermarket of 1976 is very

different from the general store of the early 1900's. Back then shopping was easy. Just about everything could be bought at one store; ranging from food to farming equipment.

A list of desired items would be given to the clerk. He would fill your bag—two dozen cooking apples, one pound of string beans, one bag of flour,

etc. Then he'd add up your check. "That comes to \$21.83, Mrs. Adams."

Sound easy? Well it was — back then. It's not quite the same in 1976. Shopping is a lot more complicated now.

The general store has been replaced by the supermarket filled with aisles and aisles of assorted food products. Homemakers today have a much wider selection. If you are looking for chicken stew, you may have to choose between four or five brand-name products. You name it. It is there on your grocery shelf.

To get the most of your food dollar you've got to be selective. Be a wise food shopper. Everything you need to be a wise food shopper is written right on the product label. So, read the labels and read them carefully. Compare products. Then, buy the best product for your family's needs.

The following information should be clearly displayed on all labels:

The name of the product. The name on the label must accurately describe what is inside the container. It cannot be misleading. The first ingredient which appears in the name of the product, the consumer which ingredient is present in the greatest quantity. A product labeled "Beef with Gravy" must contain more beef than gravy. On the other hand, you can be sure that a product which is labeled "Gravy with Beef" has more gravy than beef.

Pay close attention to the picture. If there is a picture on the label, it must accurately represent the contents inside. For example, if eight slices of meat are shown on the label, there must be at least eight slices of meat in the container.

The term, "Serving Suggestion" appears on the label if a product is shown as a serving dish or with garnishes and other food products that are not in the package.

List of ingredients. Your family may like chicken stew with onions. How do you decide which brand to buy. Read the label. The information is right there — under ingredients. All ingredients used to make the product must be listed on the label beginning with the item weighing the most, and continuing to the item weighing the least. Natural spices may be listed simply as "spices." Flavors do not have to be identified by name — just as either "Natural" or "artificial" flavor.

The net weight statement gives you the weight of your food item in pounds and ounces. Use these weights to get the most for your money. Compare products and prices.

If you're not sure how to store your food products or how to prepare them, check the label. When necessary, special handling instructions may be given such as "Keep Frozen" or "Refrigerate After Opening."

If a date is stamped anywhere on the food product — don't overlook it. The date helps the consumer determine the freshness of the food product. It can represent: (a) "The Pack Date" — when the product was packaged, (b) "The Full Date" — the last day the retailer can sell the product as fresh, (c) "The Quality Assurance Date" — how long the processor thinks the product will be at peak quality, or (d) "The Expiration Date" — the day that the product should be consumed. Each date which appears on a product must be accompanied by a statement which explains the meaning of that date. Consumers can count on a high quality product if properly handled and used on or before the date indicated.

Consumers may find something new on labels — nutrition labeling. It is a voluntary program which is becoming

more and more popular among food processors. So, check for it on your food labels. Nutrition labeling can help stretch your food dollar. The consumer can use the information provided to compare the nutritive values of food and buy products which best meet family needs.

Although nutrition labeling is voluntary, if a nutrient is added to a product or if a product makes a nutrition claim, such as "fortified" or "nutritious," full nutrition labeling is required. When nutrition information is used on a product label, it must follow a standard format. It must provide the consumer with the following information: (1) the serving size, (2) the number of servings per container, (3) the number of calories per serving, and (4) the number of proteins, carbohydrates and fats per serving.

The Recommended Daily Allowances (RDA) establish the amount of nutrients that a person needs each day to maintain good health. Read the nutrition label carefully. The consumer can find out what percentage of these essential nutrients is obtained from each serving of the product. Seven important vitamins and minerals are generally listed: Vitamin A, Vitamin C, thiamine, riboflavin, niacin, calcium and iron.

Most homemakers want to get the most for their grocery money. By reading the product label and comparing products — YOU CAN!

## Ottawa

By Della Mae Willmot

Mr. and Mrs. Wallace Proctor visited Mr. and Mrs. Ernest Lakes at Mareburg, Sunday afternoon.

Don't forget the Revival services to begin at Ottawa on November 14th and continue through the 21st, with Bro. R.E. Sasser of London as evangelist. Bro. Sam Sowder is the pastor of the church. Everyone is invited.

Mrs. Joyce Salage, and daughter Jill of Indianapolis, Indiana visited Mrs. Fanny Albright, over the week end.

Mr. and Mrs. Richard Lawrence visited Mr. and Mrs. Bob Holt, Saturday afternoon.

Mrs. Ann Wright is visiting Mr. and Mrs. Joe Gentry and family in Somerset. Mr. Gentry will be entering the hospital for some tests, Monday.

Much sympathy is extended to the Cable family in the loss of a wife, mother and grandmother, Mrs. Bessie Cable.

Mr. and Mrs. Casper Jones and son, Gene Edward and Mr. Dean Jones and Janice were in Harrodsburg, to hear the Inspirations sing, recently.

Mr. and Mrs. Casper Jones and Gene Edward and little Michael Dean Jones had lunch at Long John Silver's Saturday. It was Gene's birthday and we wish him many more.

Mrs. Dixie Laxwell was in the Rockcastle County Hospital a day and night last week but it doing better at this writing.

"I am still learning."  
Motto of Michelangelo

## The Mt. Vernon Signal Thursday, Oct. 28, 1976 P-15

SCHOOL MENU  
(Nov. 1 & 3)

### BREAKFAST

Monday: Cereal, toast, jelly, juice and milk.  
Tuesday: Ham, eggs, toast, jelly, juice and milk.  
Wednesday: French toast, syrup with butter, juice and milk.  
Friday: Popartars, juice and milk.

### LUNCH

Monday: Chicken salad sandwich, pork and beans, potato chips, carrot sticks, milk, yellow cake and fruit.  
Tuesday: Chili, crackers, pimento cheese sandwich, celery sticks, milk and cookies.  
Wednesday: Fried chicken, mashed potatoes, green beans, white bread, milk, jelly with fruit.  
Thursday: Spaghetti with meat sauce, tossed salad, rolls, milk, and chocolate peanut clusters.

# AUCTION

of Mrs. Eva Baker's

## PERSONAL PROPERTY

Sat., October 30, 1976, 2:30 P.M.

Near Crab Orchard, Lincoln Co., Ky.

LOCATION: 1 mile South of Crab Orchard on Ky. 39. Watch for auction sign in yard.

Household Goods - Refrigerator - General Electric 3 years old, G.E. Range 3 years old, 2 piece living room suite, 2 end tables - inlaid leather, drop leaf coffee table - inlaid leather, round table, inlaid leather, Capehart sofa - like new, old wing back chair with ottoman, swivel chair, desk and chair, oak bookshelf, hard rock maple table, 3 oak chairs, metal cabinet with glass doors, utility table, old oak stand table, night stand, 1/2 bed, odd dresser, small table, oak - beveled edge mirror, couch - like new, floor lamp, lamp table, chest of drawers, old camel back trunk, vanity, Setech-Carlson color T.V., satin glass lamps, lawn chairs, travel rack, vases of all kinds, Italian - Compose, kitchen stool, T.V. serving trays, pictures of all kinds, red lamps, Maadard and Bull, radio, phonograph, wicker stool, bottles of all descriptions, roller skates, motorcycle helmet, pigeon blood glassware, colbat blue lamp, 2 electric fans, brass pattern, rollaway bed, exercise board, oak office chair, pots, pans, dishes, chalk can, metal dog kennel, Eureka sweeper, Shellard scrubber and polisher, utility table, blue oars, some blue carnival glass, large shadow box mirror, brownie flash camera, biscuit board - wooden spoon.

Tools and Miscellaneous Items - Briggs Stratton 5 H.P. rotary tiller, Self-propelled Wizard lawn mower, Trustworthy lawn mower, Carbide light, large wheel barrow with rubber tire, grass or fertilizer sower, double blade axe, small wheel barrow, 20 ft. aluminum extension ladder - like new, hand post hole digger, wooden 8 ft. ladder - like new, 2 round pointed shovels, 4 hand saws, 2 wrecking bars, 2 cattle whips, new water hose, pitch fork, levels, squares, log chains, antique 3 prong pitch fork, old furnace wings, corn scoop, 50 ft. garden hose, 2 peg board shoe racks for business, hand type ice cream freezer, hedge trimmer - like new, hudson garden spray, electric emory board, fly rod, 5 gal. gas can, warm morning stove, 2 work tables, large wall mirror, blue and clear jars with glass tops, 3 1/2 bushels of taters, life preservers, minnow seine, frog gog, plus many more items too numerous to mention.

For additional information contact:

**Ford Realty & Auction Co.**

REALTOR

Col. Sam Ford  
Realtor/Auctioneer

Col. Bill Randolph  
Auctioneer

Col. Roy Adams  
Auctioneer

Col. Jerry Ham  
Auctioneer

Col. Elmer Ford  
Realtor/Auctioneer

Phone Office 256-5443

Mr. Vernon, Ky.  
Phone 256-5443

# WALTER PATRICK



Over 20 years experience  
as City Attorney

★  
Circuit Judge for 53rd  
Judicial Circuit

★  
Special Circuit Judge

★  
Kentucky Bar Association  
Board of Governors

★  
Kentucky Bar Association  
Ethics Committee

## JUDGE Court of Appeals

VOTE  
NOV. 2

THIRD DISTRICT

VOTE  
NOV. 2

Paid for by Walter Patrick Campaign Committee, Thomas M. Jones, Treasurer

Get the  
premium rate  
on your savings  
up to

# 7%

Earn up to 7% annual interest  
on our Certificates of Deposit. Every  
dollar is insured safe, up to  
\$40,000, by the FDIC.

### ANNOUNCING CHECK-A-MONTH

Get a monthly interest  
check on deposits of  
\$20,000 or more.

PLAN	TERM	Minimum Deposit	Annual Interest
Regular Passbook	None	None	5%
Golden Passbook	3 Months	1,000	5 1/2%
Certificate of Deposit	3 Months	1,000	5 1/2%
Certificate of Deposit	12 Months	1,000	6%
Certificate of Deposit	30 Months	1,000	6 1/2%
Certificate of Deposit	48 Months	1,000	7%

\*Substantial Interest Penalty for Early Withdrawal

# THE BANK OF MT. VERNON

MT. VERNON, KENTUCKY 40456

"The Leadership Bank"

MEMBER F.D.I.C.

TELEPHONE 256-2172



# WANTS & ADS

**WHATEVER YOU NEED**

P-16 The Mt. Vernon Signal Thursday, Oct. 28, 1976

## CLASSIFIED RATES

Local Rates - 5c per word, minimum \$1.00  
 Card of Thanks - 3c per word, minimum 75c  
 In Memory - 2c per word, minimum 75c  
 Classifieds Paid in advance, except to businesses  
 Display Classifieds - \$1.50 per column inch

## For Sale

FOR SALE: 1973 Dodge Truck, 1 ton, 12 factory stake bed, power brakes and steering, 318 V-8 engine, 21,000 miles. In excellent condition. Also, 1974 International Harvester Scout II, 315 V-8 engine, 4 wheel drive, automatic transmission, all power, travel top, 14 tires, outstanding condition. Call 459-256-4829. 5x2mf

FOR SALE: One acre lots, city water available. Old Mt. Vernon Brindle Ridge Road. Ph. 758-6399 or 256-4829. 5x2mf

FOR SALE: 1965 Cadillac, Good Motor and Transmission. Also, 10,000x20 14 ply truck tire. See Jess Clifford or Roman McFerron or call 256-4842. 7x2

FOR SALE: Wood Stove. \$100. Ph. 256-2296. 7x2

BEAGLE PUPS FOR SALE. Three months old. Call Carl Clontz 256-2268. 7x2

## McCLURE'S AUTO SALES

On The Rose Hill  
Mt. Vernon, Ky.

- 1974 Chevy Vega St. Wgn. Std. Shift
- 1972 Ford Pinto Runabout Std. Shift
- 1971 AMC Hornet, 2 Door Std. Shift
- 1968 AMC Javelin, 2 Door, H.T., V-8, Automatic
- 1971 Mercury, 4 Door, V-8 Automatic
- 1970 Plymouth Satellite, 2 Dr., HT, V-8, Auto.
- 1969 Ford Van, V-8, Auto.
- 1967 Ford Van, 6 Cyl., Std. Shift
- 1966 Ford Van, 6 Cyl., Std. Shift
- 1969 Plymouth St. Wgn., V-8, Automatic
- 1971 Plymouth St. Wgn., V-8, Automatic
- 1971 Ford Custom Pick-up, V-8, Automatic
- 1970 Chev. Pick-up CST, V-8 Automatic
- 1967 GMC Pick-up 3/4 Ton, V-6, Std. Shift
- 1955 Chev. Pick-up, 6 Cyl. Std. Shift

## Good Clean Used Cars

Roger McClure  
Ph. 256-4267

Watch next week's SIGNAL for details of

## AUCTION

of  
**MATT SAYLOR'S**  
 CAR LOT AND INVENTORY  
 Located - Renfro Valley, Kentucky  
 SATURDAY, NOVEMBER 13, 1976, 9:30 a.m.

For additional information, Contact:

**Ford Realty & Auction Co.**

256-4545

Mt. Vernon

## GARRARD COUNTY STOCKYARDS

SALE FOR ALL CLASSES OF LIVESTOCK-EVERY FRIDAY

PHONE 792-2118



LANCASTER,  
KENTUCKY

J.L. TEATER

HOGAN TEATER

WILLIAM KIRBY TEATER

**HEATING - REFRIGERATION**  
**AIR CONDITIONING**  
**HOME APPLIANCE REPAIR**  
**ELECTRICAL WORK**  
**GREG'S HEATING AND COOLING**  
 Brodhead, Ky. 40409  
 Ph. 758-8339

FOR SALE: 1972 Heavy Chevy. Power Steering, Automatic, 350 cu. inch engine, \$2,000 firm. See Bobby Webb, Livingston, or call 453-4281. 8x1

**L & H ELECTRIC SERVICE**  
 24 HOUR SERVICE  
 CALL 256-4055 6x12

FOR SALE: Living room suite. Blond Gretsch Electric Guitar and Amplifier. Also, Elka Electric double keyboard organ. 758-8958. 5x1mf

FOR SALE: 18 ft. 1975 inboard-outboard Rinker-built boat with walk-through windshield and complete cover. Ph. 256-4141 after 5 or 256-5213. 7x1mf

**CUSTOM PICTURE FRAMING**, limited edition prints, ready-made frames, victorian furniture, etc. **Teresa's Antiques and Gallery, Berea, Ky.** Open Sunday 1 to 5 p.m., Monday - Saturday, 8 a.m. to 6 p.m. 986-9147. nif

**GRAVE MARKERS AND MONUMENTS** in stock at all times. McNew Monument Sales. U.S. 25, four miles north of Mt. Vernon. Ph. 256-2232. nif

FOR SALE: Pair of mules, 46" high, "Pine-blank alike." Unbroken. Ph. 256-4116. 7x2

FOR SALE: Pigs at Bullen's Stock Farm. Contact William K. Bullen. 7x3

FOR SALE: 1965 Mustang motor, 6 cylinder, 4 10,000x20 truck tires; 1968 Oldsmobile 88 motor and transmission; 1965 Cadillac; 450 International Truck motor and 390 V8 Mercury Motor, good condition. 8x1

**TERMITES?**  
 Call Madison Termite Co., Berea, Ky.  
 Free Inspection - Phone 986-3757  
 Local Calls  
 - Jack Parsons, Wildie, 256-2288 or  
 - C.H. Webb, Livingston, 453-9331  
 5x2mf

FOR SALE: 41 Acres located on Copper Creek Road. Blacktop on two sides of property. To settle the estate of Louanna Jones. See Lorene Baker, Rt. 3, Crab Orchard. 8x1

FOR SALE: 8 track tape player, two speakers. A-1 condition. 758-8857. 8x2

FOR SALE: 1969 Ford Torino, 2 door. 758-8640. 8x1

FOR SALE: 1976 Ford Torino. Red with red vinyl top, 351 engine, automatic, air. Less than 2,000 miles. "Pay off" loan and taxes. Phone 256-4583. 8x2p

FOR SALE: Mixed Hay, 90c a bale. See Bill Sigmon or call 256-4240. 8x3

\*\*\*\*\*  
**DRY WALL**  
**PAINTING**  
**GEORGE McMULLIN**  
 256-4539  
 after 5 p.m.

\*\*\*\*\*  
**GUARANTEED WORK**  
 \*\*\*\*\*

YARD SALE: At the home of Bill Brown at Willalla Saturday, October 30 from 10 a.m. to 5 p.m., weather permitting. Clothes of all sizes, Christmas decorations, few household goods. 8x1

**CUSTOM-MADE KITCHEN CABINETS**  
 FREE ESTIMATES  
 CALL 256-2702 6x4p

FOR SALE: Trained Bird Dog and a coal and wood cook stove. See C.S. or Marie McKinney, Route 1, Mt. Vernon. 8x1p

**COAL FOR SALE**  
 Block Coal 4 tons or less \$31.00 per ton  
 Over 4 ton \$29.00 per ton  
 Olded Home Stoker \$33.00 per ton  
 Over 4 ton \$31.50 per ton  
 OPEN MONDAY - SATURDAY  
 7:30 A.M. TO 5 P.M.  
**RODA ENTERPRISES**  
 Rt. 3, Box 425A Ph. 256-5118  
 BERE A, KY.

FOR SALE: Mixed Hay, \$1.00 per bale. Mrs. Emmet Taylor 758-8874. 8x1p

FOR SALE: Female Cocker Spaniel, registered (owner has all papers), buff colored, 4 months old. Ph. 256-4008. 8x1

FOR SALE: New gas cook stove, \$239.00. New reduced to \$189.00 plus tax and freight. Ph. 256-2179. 8x1

**YARD SALE: Wednesday, Thursday, Friday and Saturday**, 11 a.m. to 5 p.m. at the home of Sylvester Kirby on Quarry Street in Mt. Vernon. Electric stove, oil stove, quilts, shoes, clothing, dishes, trunk and many other odds and ends. 8x1p

**YARD SALE: Thursday, Friday and Saturday** at the home of Anna Mae Lovett on Sigmon Street in Brodhead, 9 a.m. to 6 p.m. New electric heater, 17" black and white TV, men's, women's and children's clothes, Two quilt top polyester bedspreads, sheets and levis. Red, pink and green Depression Glass. Also Carnival Glass. 8x1

## Wanted

WANTED: Partner in an 80-cow Grade A dairy on 50-50 basis. Located in Boyle County. Phone (606) 236-9642 or 236-6433 after 6 p.m. 8x2p

WANTED: Odd jobs, carpenter, painting and roofing, repair. See Frank Collins or call 256-5490. 47xmf

## O&M Trenching



Trenching, Backhoe & Excavation

CALL EDDIE MOORE  
 256-4707  
 IN BERE A AREA CALL  
 GARY MIRACLE  
 986-9110 51xmf

WANTED TO RENT: 3 bedroom house in Brodhead area. 758-8685. 2xmf



**J&J CONCRETE TANKS**  
 Jim & Jack's S&T Store  
 Phone 256-4393  
 After 5 p.m. 256-2680  
**SEPTIC TANKS**  
 Sales and Service  
 150 Gal. - 1,000 Gal.  
 Distribution Boxes  
 1,000 Gal. Water Distribution Tanks

## D & D CARPET AND TILE SERVICE

### FALL SPECIAL

We Clean Two Rooms and Hall For \$35.00

We also clean Braided Rugs - Tile Floors

"GIVE THE DIRT DIGGERS A CALL"

Box 471  
Mt. Vernon

Phone  
758-8840

**HENSLEY'S USED CARS**  
**ROUTE 2**  
**ORLANDO, KY.**  
**PHONE 256-4336**

FOR RENT: House at Old Hanford Post Office, Route 1, Mt. Vernon. See Marie McKinney at trailer below. Next to Blue Springs. 8x1p

ANYTHING THAT CAN BE DONE WITH A BACKHOE -



**FRANK MASON AND SONS**  
 Can Do It  
 Box 683 Ph. 256-5275  
 Mt. Vernon, Ky. 40456 52xmf

FOR RENT: Four room furnished house with bath in Livingston. Prefer retired couple. One small child accepted. References. Ph. 453-4281. 5xmf

FOR RENT: 2 apartments located in Mt. Vernon. Ph. 256-4215 Estle Bullock. 7x4

TRAILER LOT FOR RENT: Large site with topsoil. Imperial Mobile Home Court, West Main and Poplar Streets in Mt. Vernon. Call Clyde Barnett at 256-2251 or 256-2377. 51xmf

FOR RENT: Two or three rooms, furnished or unfurnished apartments. Steam heated. At Rockcastle Hotel. See Roy Winstead at Appliance Service Center. nif

FOR RENT: Carpet Cleaning Equipment. Uses hot water to clean, rinse and vacuum out dirt in a single sweep. Everything you need for a professional job. Call 256-2288 or come in to Parsons Gas and Appliance Service at Roundstone. nif

**CUSTOM-MADE KITCHEN CABINETS**  
 FREE ESTIMATES  
 PHONE 379-6258 6xmf

## FREE-FREE-FREE

Christmas Toys and Gifts  
Just by Having

## HOUSE OF LLOYD TOY PARTY

in your home.

For more information, call 758-8737 7x2

## FOR SALE

1970 Dodge Coronet Station Wagon. V8-318 Engine. Air conditioned and good tires.

Phone 758-8445 7x2p

## LISTEN EACH SATURDAY AT 3 P.M.

TO

GOSPEL TIMES

With Bro. Elmer Hickey

over WRVK

Gospel Singing & Preaching

**HEATING - REFRIGERATION AIR CONDITIONING HOME APPLIANCE REPAIR**

**ELECTRICAL WORK**

**GREG'S HEATING AND COOLING**  
 Brodhead, Ky. 40409  
 PH. 758-5339

## DECORATED CAKES

Birthdays, Weddings or Anniversaries

Special Halloween Treats: Cookies & Cupcakes.

Ph. 758-8737 7x2

**Plus Many More To Choose From**  
**...Financing To Suit Your Budget...**  
**BEREA**  
 Phone 986-3117  
 "Now in our 17th Year"

# WANTED ADS

**WHATEVER YOU NEED**

## Notice

**NOTICE to Dry Farmers:** We have all cleaning supplies and DeLaval Equipment for sale. Call 768-8171. 31xmf

**NOTICE:** We will pay you high dollar for your used mobile home. Call 365-9606 collect. O.K. Mobile Homes, Stanford. 6x4

**NOTICE:** Custom made kitchen cabinets of all types. Call 379-8258. 52xmf

**HAMM'S WATER WELL DRILLING** and Contracting. Call 256-2024 anytime. nif

**DOGIE BOUTIQUE**

Now Open For Business  
Poodle Grooming  
Nail Clipping  
Bathing

Call 453-3121  
For Appointment

**MONUMENTS ON DISPLAY** at Dowell and Martin Funeral Home. nif

**GRAPEFRUIT PILL** with Diadax, eat satisfying meals and lose weight. Now, extra strength formula. Young's Pharmacy. 52x12p

**HYXINGER CARPETS** Located behind Hal's Furniture across from Exxon Service Station. Shag from \$2.99 up. Commercial carpet of all kinds. Padding and installation available. 2xmf

**POSTED:** No hunting or trespassing on either side of Lake Linville on Property belonging to Mitchell Abney. 51xmf

**NOTICE:** Custom hauling (any type - junk, cattle, coal, etc). Trees removed or trimmed. Call 256-5260. 6x3p

**BLOWN-IN INSULATION,** Aluminum Siding, Storm Windows and Doors. For free estimates, contact Preston Collins, Route 2, Mt. Vernon or call 453-2161 or 256-5361. 6x1

**INSULATE NOW**

Blown Fiberglass  
6-8 or 10 Inches

**T&S BUILDERS**  
256-2104 or 256-4372

**HASTY'S T.V. SERVICE**

is located one mile south of Mt. Vernon, Ky. on U.S. 25.  
We sell Boosters, Antennas, Tubes and Stereo Needles. Good Used T.V. For Sale.  
Open 8 a.m. to 8 p.m.  
Phone 256-4636 8xmf

**REPAIRS**

Sewing Machines Repaired. All Makes and Models. 17 years experience. Work fully guaranteed. Three-Day Service.

**LEROY DAVIS**  
Crab Orchard St.  
Lancaster, Ky.  
Ph. 792-3149 22xmf

**LEGAL NOTICES**

**EXECUTOR'S NOTICE**

Notice is hereby given that Arvel Burdette, Route 3, Mt. Vernon, Kentucky has been appointed executor of the state estate of Jim Burdette, deceased. All persons having claims against said estate shall present them verified according to law to the said Arvel Burdette, Route 3, Mt. Vernon, Ky. or to Clontz & Cox, P.O. Box 578, Mount Vernon, Kentucky, attorneys for said estate, no later than January 28th, 1977. 6x3

**ADMINISTRATRIX NOTICE**

Notice is hereby given that Hazel R. Elliot, 905 Celia Lane, Lexington, Ky. 40504 has been appointed Administratrix of the Estate of Fannie Riddle, deceased. All persons having claims to the said estate shall present them, verified according to law, to the said Hazel R. Elliot or James W. Lambert, Mt. Vernon, Ky., Attorney for said estate, on or before January 28, 1977.

**ADMINISTRATRIX NOTICE**

Notice is hereby given that Arnella Alcorn, Mt. Vernon, Kentucky has been appointed administratrix of the estate of Virgil L. Alcorn, deceased. All persons having claims against said estate shall present them verified according to law to the said Arnella Alcorn or to Clontz & Cox, P.O. Box 578, Mt. Vernon, Kentucky, attorneys for said estate, no later than January 6, 1977.

**WANTED BACKHOE WORK**



Gravel-Fill Dirt - Top Soil Hauled



**JIM & JACK'S S&T STORE**  
Ph. 256-4363  
After 5 p.m. 256-2580

**NOTICE OF PUBLIC HEARING**

The City of Livingston has received a federal grant under Title II of the Federal Water Pollution Control Act Amendments of 1972 (Public Law 92-500). This grant will be used to develop a Step 1 Facilities Plan required as an element of the construction of publicly owned water collection and treatment works.

A hearing to inform all interested parties as to the purpose and requirements of the facilities plan will be held in the Livingston City Hall on November 6, 1976 at 9:30 a.m. Anyone wishing to make a statement or offer their guidance in the performance of the plan shall have an opportunity to do so at the hearing. Those who are unable to attend the hearing may submit a written statement of the Mayor's office or to the offices of Mayes, Sudderth and Etheredge, Inc. Suite 410, Lexington Building, 201 West Short Street, Lexington, Kentucky 40507.

The area in which the facilities planning will be conducted includes the City of Livingston and other built-up areas near the City of Livingston.  
Mayor Budie Rice

**DOZER WORK**

**JAMES CARPENTER**  
Route 3  
Mt. Vernon, Ky. 40456

256-5370

**ADMINISTRATORS NOTICE**

Notice is hereby given that Bill Hasty, has been appointed Administrator of the Estate of Nora Hasty, deceased. All persons having claims against said Estate shall present them, verified according to law, to the said Bill Hasty, Mt. Vernon, Kentucky, or to William D. Gregory, Mt. Vernon, Kentucky, attorney for said Estate no later than January 16th, 1977. 6x3

Want Ads Get Results

**NOTICE**

**East Mt. Vernon Precinct** will be in the former **Floyd Owens' Building** on **Richmond Street**

**West Mt. Vernon Precinct** will be located in **Curt Roberts' Barbershop**

**Irene Bales, Co. Court Clerk**  
7x2

**EXECUTOR'S NOTICE**

Notice is hereby given that BENTON OWENS has filed a final settlement of his accounts as Executor of the estate of John Owens, deceased. A hearing on said settlement will be held on November 15th, 1976. Any exceptions to said settlement must be filed by said date. 7

**NOTICE**

Notice is hereby given that Stella M. Aker has filed a final settlement of her accounts as administratrix of the estate of Richard H. Aker, deceased. A hearing on said settlement will be held on November 15th, 1976. Any exceptions to said settlement must be filed by said date. 6x3

**"Low rates are a big reason we're the largest home insurer. But there are more..."**

Low rates wouldn't mean much without our first-class service. Drop by, or give me a call.

**BILL BAILEY**  
MT. VERNON  
PH. 256-2119

Like a good neighbor, State Farm is there.

**STATE FARM FIRE AND CASUALTY COMPANY**  
Home Office: Bloomington, Illinois

**The Mt. Vernon Signal Thursday, Oct. 28, 1976 P-17**

**STATEMENT OF OWNERSHIP**  
MANAGEMENT AND CIRCULATION

Title of Publication: Mt. Vernon Signal. Date of Filing: 10-12-76.  
Frequency of Issue: Weekly. No. of Issues Published Annually: 52. Annual Subscription Price: \$4.20 - 5.00 - 5.25.  
Location of Known Office of Publication: East Main Street, Mt. Vernon, Rockcastle Co., Ky. 40456.  
Location of the headquarters or general business offices of the Publishers: Same.  
Publisher: James Anderkin, Jr., Mt. Vernon, Ky. 40456.  
Editor: Perlina M. Anderkin, Mt. Vernon, Ky. 40456.  
Managing Editor: James Anderkin, Jr., Mt. Vernon, Ky. 40456.  
Owner: James and Perlina Anderkin, Mt. Vernon, Ky. 40456.  
Known bondholders, mortgages and other security holders owning or holding 1 percent or more of total amount of bonds, mortgages or other securities: The Bank of Mt. Vernon, Mt. Vernon, Ky. 40456.

Extent and Nature of Circulation  
Average No. Copies each issue during preceding 12 months.

Total No. copies printed: 4,150.  
Paid Circulation: 1,475.  
Mail Subscriptions: 2,500.  
Total Paid Circulation: 3,975.  
Free Distribution by mail carrier by other means samples, complimentary and other free copies: 50.  
Total Distribution: 4,025.  
Copies Not Distributed: 125.  
Total: 4,150.

Actual No. Copies of Single Issue Published Nearest to Filing Date: Total No. Copies Printed: 4,252.  
Paid Circulation: 1,490.  
Mail Subscriptions: 2,537.  
Total Paid Circulation: 4,027.  
Free Distribution by mail carrier by other means samples, complimentary and other free copies: 50.  
Copies Not Distributed: 75.  
Total: 4,252.

I certify that the statements made by me above are correct and complete.  
Perlina M. Anderkin, Editor

**PRICES THAT WON'T HURT WHEN FRANK MOVES YOUR DIRT -**



**Frank Mason & Sons**  
**Backhoe Work**  
Serving Rockcastle Co.  
Ph. 256-5275

Well Experienced Licensed Master Plumber

<b>HAUL</b> Rock Top Soil Fill Dirt Firewood	<b>INSTALLING</b> Septic Tanks & Lines Waterlines Culverts	<b>DIG</b> Footers Basements Ponds Ditching
--	---	---

**"YOUR BUSINESS APPRECIATED"**  
Free Estimates

**Ellison Auto Painting And Body Work**

**FREE ESTIMATES**

**Phone Day Or Night**

**758-8906**

**SUPERIOR MOTOR CARS**

U.S. 25 North "On The Strip" Berea, Ky.

**OWNERS: Evelyn Pope and Howard Allen**

1974 Chev. Pick-up, Green & White  
1974 Vega Hatchback, Green  
1974 Pontiac Grand Am, Loaded, White/W VR  
1974 Volkswagen, 2 Door, Yellow  
1974 Ford Galaxie 500, 2 Door, A/C, Green  
1974 Pinto Station Wagon, Orange  
1972 Datsun Station Wagon, A/C, Gold  
1972 Nova, 2 Door, Green

If you didn't Trade at Superior Motors, you paid too much.

Plus More to Choose From  
Lower overhead means lower prices for our customers

**ON THE LOT FINANCING**

**Superior Motor Cars**

**BEREA, KENTUCKY** **PHONE 986-3471**

Watch next week's SIGNAL for details of

**AUCTION**  
of  
**Mr. and Mrs. Carl Blevins'**  
**84 ACRES, MORE OR LESS**

Located at Bee Lick, Rockcastle County, Kentucky

**SATURDAY, NOVEMBER 13, 1976, 1:30 P.M.**

For additional information, contact:

**Ford Realty & Auction Co.**  
256-4545 Mt. Vernon

**SINGLETON-FORD-INSURANCE INC.**



**Motorists Insurance Companies**

**43rd**  
LIFE & CASUALTY

**Kentucky Growers Insurance**

**"All Kinds of Insurance"**

**256-2611**

**Donnie Singleton, Manager** **Mt. Vernon, Kentucky**

IMPALA - CAPRICE - MONTE CARLO - CHEVELLE - NOVA - VEGA - CAMARO - MONZA - CORVETTE - CHEVY TRUCKS - IMPALA - CAPRICE - MONTE CARLO - NOVA

**LEASING**  
12 to 36 months

**"America's No. 1 Car"**  
**BRITTON CHEVROLET-OLDS, INC.**

U.S. 25 NORTH 986-3169 BEREA

**GMAC Financing**  
**MIC Insurance**

CORVETTE - CAMARO - VEGA - CHEVELLE - MONZA - IMPALA - CHEVY TRUCKS - CORVETTE - NOVA - CAPRICE - IMPALA - CAPRICE - MONTE CARLO - NOVA





Members of the recently reorganized Quail Teen 4-H Club are shown in the above photo with their leaders. They are, front row, from left: Billy Cameron, Audrey Faulkner, Shannon Cash, Dana

Craig and Jeff Burdette. Second row, from left: Marilyn Wilson, Shari Martin, Paula Proctor, Kim Bullock, Ruth Busch. Back row, from left: Kathy Bullock, Darlene Cameron - leader, Becky

Pingston, Rhonda Barnett and Shirley Martin - leader. Not present when picture was taken were: Lorrice Cash, Kevin Robbins, Steve Zupancic and Kathy Hamm.

### Quail 4-H Club Re-Organizes

The Quail Teen Club, made up of R.C.H.S. students, reorganized this fall and added several new members. Officers were recently elected and they are: Lorrice Cash, president; Paula Proctor, vice president; Shari Martin, secretary; Dana Craig and Kim Bullock, co-reporters and Kathy Hamm, recreation leader.

The club has two new leaders this year. Mrs. Shirley Martin and Mrs. Barlene Cameron and meets every other week at the Broadhead Elementary School.

The club has planned a very active

year with a special community-pride project on its agenda. This is the first time a club within Rockcastle County has done a community-pride project and the Quail Teen Club chose visiting the patients at the Sowder Nursing Home once a week, when possible, for theirs. Their first visit was October 18th and the patients were surprised and pleased to see the young people. The club has many events planned for the coming year.

Subscribe To The Signal

Old appliance roundup time

## BIG "BIG CLEAN"

An extra large tub and an extra large SURGLATOR® agitator help this super-capacity automatic washer dig in and deliver. Even gets dirty, heavy denim deep-down clean... because it's built with that down-deep kind of Whirlpool quality.

Whirlpool selected load - see Laundry Guide.

### MATCHING WASHER & DRYER

Both Only **439<sup>88</sup>** with tax

ONLY \$259.88

Model LDA 5700

## JERRY'S TIRE CENTER

U.S. 25 North Jerry Hamm Mt. Vernon

### Fishing Report

As fishing activity begins to slow on the state's major lakes, crappie and black bass angling is now generally slow to fair. The lake-by-lake rundown, as compiled by the Kentucky Department of Fish and Wildlife:

**Dale Hollow:** White bass good at night still fishing minnows off rocky points and deep banks; black bass fair on medium runners and artificial night-crawlers along shallow banks and over-drop-offs; clear, falling slowly, three feet below winter pool and 61 degrees.

**Kentucky:** Black bass good on surface and medium runners along gravel points and stump beds and over-drop-offs; crappie fair; over submerged cover; in tailwaters, crappie and sauger slow and improving; clear to murky, stable at winter pool and 59 degrees.

**Barley:** Crappie slow and improving; stable at winter pool and 59 degrees. **Green:** Bluegill fair to good off shallow gravel points and banks; black bass fair casting and trolling deep runners along gravel banks; in tailwaters, trout fair; clear to murky, falling, seven feet above winter pool and 60 degrees.

**Cumberland:** Black bass fair on medium to deep baits in inlets and bays; crappie fair over submerged cover; clear to murky, falling slowly, 42 feet below the timberline and 61 degrees.

**Laurel:** Crappie Fair over submerged cover; black bass fair on artificial night-crawlers and spinner baits along points and in inlets and bays; clear, stable at power pool and 54 degrees.

**Barren:** Crappie fair to good over submerged cover and river channel drop-offs; black bass fair and improving on medium and deep crank baits along mud banks; clear to murky, rising slowly, 14 feet above winter pool and 58 degrees.

**Nalla:** Black bass fair to good on spinner baits and artificial night-crawlers off deep points and over stump beds; crappie slow over submerged cover; clear, falling slowly, 10 feet above winter pool and 61 degrees.

**Buckhorn:** Crappie slow to fair over submerged cover; black bass slow to fair on surface and medium runners and crank baits over edge of weed beds; in tailwaters, trout slow; clear to murky to muddy, rising slowly, 10 feet above winter pool and 61 degrees.

**Rough River:** Black bass fair and improving on artificial night-crawlers along deep banks; crappie slow and improving over submerged cover; clear,

falling slowly, 21 feet above winter pool and 61 degrees.

**Harrison:** Crappie fair and improving around stick ups; black bass slow on surface lures in jumps and on artificial night-crawlers off points and over drop-offs; clear to murky, stable, 7 1/2 feet above winter pool and 58 degrees.

**Cave Run:** Musky slow casting and trolling medium runners on the lower lake and deep runners on the upper lake over the main river channel; black bass slow on the upper lake on surface lures and artificial night-crawlers off deep banks; clear to murky, falling slowly, seven feet above winter pool and 56 degrees.

**Fishtrap:** Black bass slow and improving on artificial night-crawlers along rocky brushy banks; crappie slow and improving over submerged cover; clear to murky, falling slowly, 14 feet above winter pool and 58 degrees.

**Grayson:** Black bass slow on surface lures and medium crank baits along points and over drop-offs; bluegill slow in inlets and bays; clear to murky, falling slowly, four feet above winter pool and 57 degrees.

**Dewey:** Crappie slow over submerged cover, clear and muddy, stable, five feet above winter pool and 54 degrees.

Read The Classifieds - For The Best Buys in Town

## CENTRAL BODY SERVICE

24 Hour Wrecker Service  
AAA  
Emergency Road Service  
256-4210  
Mt. Vernon, Ky.

John Eaton 256-2527  
David Eaton 256-4669

## REPUBLICAN VOTERS OF ROCKCASTLE COUNTY

The election between Jerry Ford and Jimmy Carter is one week away and, according to all independent pollsters, is a toss-up and can go either way. This is the most important election the people of our nation, state and county will ever experience for the following reasons:

**JIMMY CARTER** has said he will get all the guns out of the American homes within the first 100 days of his administration. He says nothing about getting them out of the hands of the criminals.

**JERRY FORD** says just the opposite. He wants to get the guns out of the criminals' hands and not out of the homes of our citizens.

**JIMMY CARTER** has said he is in favor of no prayer in public schools.

**PRESIDENT FORD** has said he wants to bring God back into the teachings of our children in the public schools.

**JIMMY CARTER'S PLATFORM** says he is for the unlimited killing of unborn babies.

**PRESIDENT FORD** says this is a crime and should be punished as such.

**JIMMY CARTER** says he will raise everyone's taxes above a certain level, even to placing taxes on churches.

**JERRY FORD** supports a tax cut for everyone and no tax on churches.

These things and many more will affect our lives and the lives of those coming after us for generations to come. It is therefore imperative that all the good Republican voters get out on election day and cast their vote for the President of this great nation

## JERRY FORD

Betty Cameron  
League Secretary

### ROCKCASTLE CIRCUIT COURT

CIVIL ACTION NO. 3150  
The Bank of Mt. Vernon, Plaintiff  
VS: NOTICE OF SALE

Lloyd Vance, and wife, Barbara Vance, Loretta McFerron and husband, Floyd McFerron, and Rockcastle Loan Services, Inc., Defendants

By virtue of a judgement and order of sale of the Rockcastle Circuit Court rendered on September 28th, 1976, in the above styled cause to satisfy plaintiff's judgement in the amount of ONE THOUSAND (\$1,000.00) DOLLARS, with interest at the rate of eight and one-half (8 1/2%) percent per annum from April 11, 1975 until paid, court costs and costs of sale, I shall proceed to offer for sale at the Courthouse door on Main Street in Mt. Vernon, Rockcastle County, Kentucky, to the highest bidder, at public auction on Saturday, November 6th, 1976 at the hour of ten o'clock a.m. or thereabout, the following described real property located in Rockcastle County, Kentucky, on the waters of East Fork of Skeggs Creek and described as follows:

Beginning at an ash, corner of Eliza Mink; thence north to a white oak; thence a west course to a cedar; thence on in same direction to a black oak with two black oak pointers; thence on same direction to an ash; thence with county road to a stone corner to Eliza Mink; thence up the hill to the beginning and containing eight (8) acres more or less.

The property shall be sold to the highest bidder on the terms of cash or credit of six months by executing bond with good and sufficient surety thereon to be approved by the Master Commissioner for the amount of the purchase price; said bond shall bear interest at the rate of eight and one-half (8 1/2%) percent per annum from date until paid. The purchaser shall have the privilege of paying all of the purchase price in cash, or paying said bond before maturity by paying said bond and interest accrued to the date of payment. The purchaser shall have possession of the premises after complying with the term of the sale.

Money Ed Cummins  
Master Commissioner  
Rockcastle Circuit Court

Joseph E. Lambert  
Attorney at Law  
Mt. Vernon, Kentucky 40456  
Attorney for the Bank of Mt. Vernon

### ADA: ANNUAL DISTRICT MEETING

The American Dairy Association promotion program was presented to dairy farmers at a district meeting held in Stanford, Kentucky, Thursday, October 21, 1976.

George O. Spomauer, a Lincoln County Dairy Farmer and Director of American Dairy Association of Kentucky, reported that the promotion program this fall is a dual program of dairy farms at a district meeting held in Stanford, Kentucky, Thursday, October 21, 1976.

Mrs. H.H. Barlow, Barren County, reported on the activities of the Ladies Auxiliary of the American Dairy Association. Miss Gayle Spomauer was the recipient of the Ada's College Scholarship Award presented to the outstanding dairy girl.

Mr. Morgan Pence, Lincoln County was elected to a two-year term as district director on the American Dairy Association of Kentucky Board of Directors. Mr. Hal Hunt of Rockcastle County, was elected alternate district director.

Miss Gayle Spomauer, Lincoln County was selected as District Dairy Princess to represent District #8 in the state contest to be held February 6th and 7th, 1977 in Louisville.

Miss Merita Stewart, daughter of Mr. and Mrs. Kenneth Stewart of Wildie, was selected alternate District Dairy Princess.

Pd. for by Rockcastle Co. Commr. for Ford, Robert Cromer, Treasurer



**Vote November 2**  
 8:00 a.m.—6:00 p.m. prevailing time



Make your choice

**ROBERT L. DOWELL**  
 a fine lawyer—a Christian gentleman—a great Kentuckian

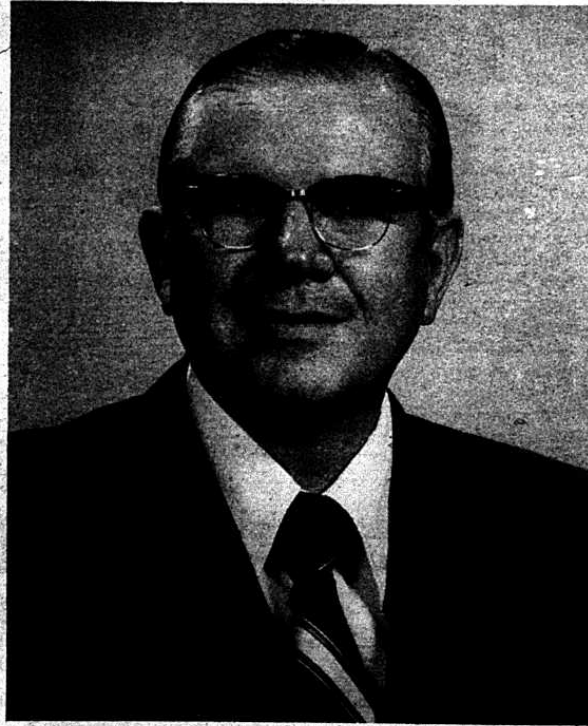

**Judge Robert L. Dowell**  
 Third Appellate District  
 Second Division  
 Court of Appeals of Kentucky

Take a few moments to consider—

**A Critical Choice**



Paid Political Advertising Supplement to: Somerset Commonwealth Journal, McCreary County Record, Wayne County Outlook, Corbin Times, Manchester Enterprise, Leslie County News, Jackson County Sun, Anderson County News, Casey County News, Central Kentucky News Journal, Lebanon Enterprise, Springfield Sun, Spencer Magnet, Greenburg Record-Herald, Booneville edition Beattville Enterprise, Russell Springs Times Journal, Somerset Observer, Clinton County News, Cumberland County News, Kentucky Standard, Sun Courier, Middlesboro Daily News, Sentinel Echo, Whitley Republican, Harboursville Mountain Advocate, Mt. Vernon Signal, Tompkinsville News, LaRue Herald-News, Adair County News, Daily Statesman, Edmonson Herald-News, Russell County News, Wayne County Reporter, Lincoln County Post, Interior Journal





There's a **CRITICAL CHOICE** to make this year to insure the promotion of a fair, workable state court system—

## Judge Dowell rose from modest beginnings to leadership in law, government, civic, church work

Judge Robert L. Dowell was born on March 3, 1922, in Metcalfe County, Kentucky.

His parents, Allen and Leva Oakes Dowell were tenant farmers.

The family enjoyed only meager circumstances in those days, as was the lot of most of their neighbors. But they gave their son a drive to attain a fuller life through education.

Young Robert Dowell attended a one-room school at Sulphur Well for the first seven grades, then transferred to the county-seat school to finish the eighth grade and then high school, at Edmonton.

While still a student at Edmonton High, he took night classes in electricity, auto mechanics, welding, and woodworking. A man might make good with formal education, his father told him, but basic knowledge needed by the laboring man would always be good insurance against want.

After graduating from high school, Dowell entered Western Kentucky College (now a state university) in 1941. Wendell Butler, a teacher of Dowell's at Sulphur Well, who was then Metcalfe County School Superintendent at Edmonton and who was later to reach positions in the highest levels of government in Kentucky, arranged for Dowell to register, buy books, and obtain meals at Western, on credit. Butler also helped Dowell to obtain a job on the campus in construction and maintenance. This job paid Dowell \$30 per month income—a princely sum which seemed like a fortune in those days.

But even with the college courses and the extra work, the young man still found time to take a three-hour machine shop course from 6:00 to 9:00 at night.

After that first year at Western, Dowell worked approximately three months at Westinghouse Tool & Die gun plant in Louisville, then enlisted in the Navy.

His Naval career took him to basic training at Great Lakes Naval Training Center, then to an assignment at Farragut, Idaho Navigation School, and then to an assignment aboard the Ship USS Belle Grove.

Dowell spent 27 months in the Pacific and participated in eight major battles. He participated in a number of amphibious invasions and operations. His ship served as a PT boat carrier, and participated in PT boat attacks. He was discharged from the Navy in November of 1945.

Still determined to obtain a law degree, he enrolled at Campbellsville College, a fine church related school, for his second year. Campbellsville at that time was a junior college, and Dowell transferred to the University of Kentucky where he received his A.B. degree.

"I really like U of K", Dowell says, "but I transferred to the University of Louisville because I could find work easier there and because it was closer to home." Dowell received his law degree from the University of Louisville.

He was admitted to the bar and commenced general law practice in April of 1954. He has maintained practices in Edmonton and Greensburg since that time.

Dowell is single, and has provided a home for his widowed mother from 1949, following the death of his father, until Mrs. Dowell's death in July, 1975.

He has served the public interest in various capacities. He was City Attorney for Edmonton from 1954 until 1956. He served as County Judge pro-tem during 1957 and was Metcalfe County Tax Commissioner from 1957-1961.

He became Metcalfe County Attorney in 1967 and was re-elected to that office in 1969 for a four-year term.

He was appointed a member of the Kentucky State Personnel Board in January, 1973, and served until he was appointed Judge of the Court of Appeals on August 17, 1976.

Dowell has one brother, Lonzo Dowell, who resides at Sulphur Well, where he and Judge Dowell operate Hideaway Angus Farm.

As a lawyer he had participated in trial of cases as far north as Chicago and south as far as Miami, Florida.

Judge Dowell has been active in church work since his conversion in 1939. Since that time, he has served as a Sunday School teacher. He is now a Deacon, Sunday School director, teacher of the adult class, and is church treasurer at Pink Ridge Baptist Church. He makes public appearances frequently as a Baptist lay speaker.

Over the years he has sponsored ministerial students at Campbellsville College.

His friends know that out of deep respect and appreciation for ministers and the Lord's work he has given freely of his professional services to ministers and has provided secretarial services out of his law office to churches and church associations.

Judge Dowell is highly respected by leaders of his community and by the people with whom he lives. "You know a man by what his neighbors think of him," his old friend Wendell Butler says of Dowell, "and on this score Robert L. Dowell is a sure winner."

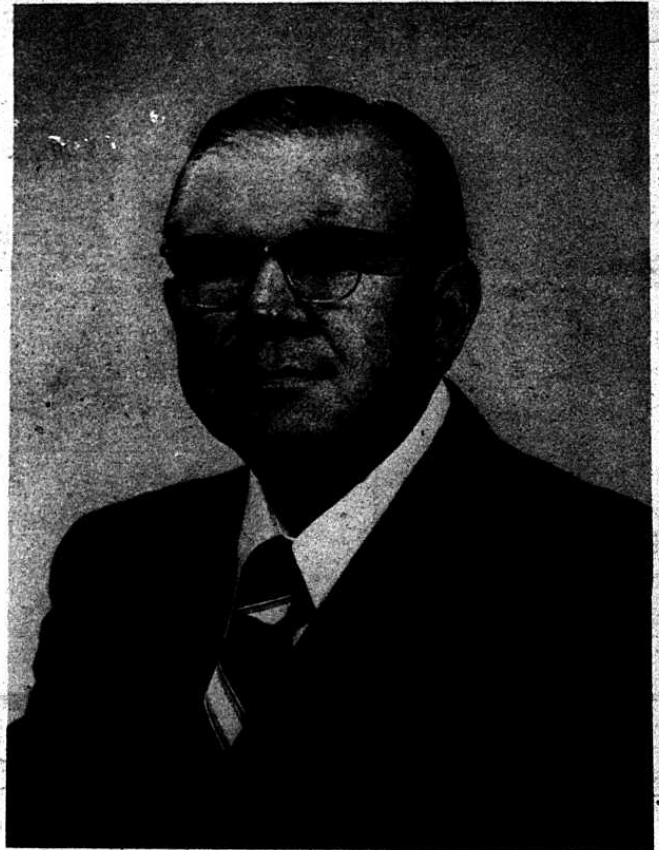

JUDGE ROBERT L. DOWELL

Here's what state leaders say about this choice for judge

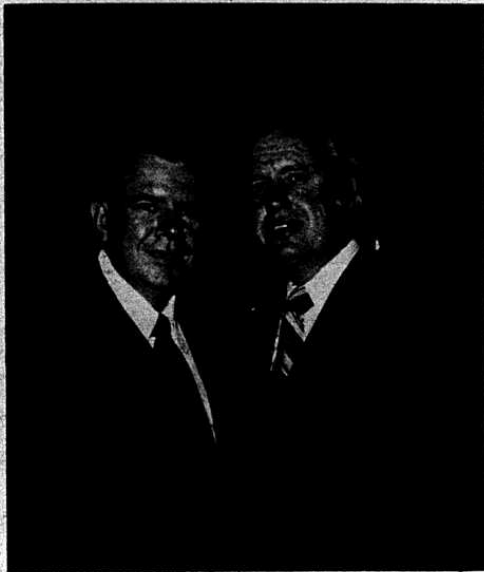

JUDGE DOWELL WITH GOVERNOR CARROLL

**Governor Carroll  
says he supports  
the Judges he appointed  
and he appointed  
Judge Dowell  
and Judge White  
as the 1st  
Third Appellate  
Court Judges**

**Wendell P. Butler,  
Secretary of Education,  
recommends  
Judge Robert Dowell  
for re-election**



I am personally acquainted with Judge Robert L. Dowell, who is now seeking re-election to the office of Judge of the Court of Appeals from the Third Appellate District. Judge Dowell was born and reared in my native county of Metcalfe. From a humble beginning, he made his way up the ladder of success by perseverance and hard work.

It has been my good fortune to be closely associated with Judge Dowell for many years. I know him as a student, as a public official, as a practicing attorney, as a member of the State Personnel Board and as Judge of the Court of Appeals. His record in all of the above categories speaks for itself. He has the reputation of being honest, upright, and of good moral character. He is a dedicated community leader.

In recommending Judge Dowell for re-election, I give top priority to his competency as a jurist and his dedication to the principle of justice. I know of no person who is more highly respected in the courts where he has practiced law than Judge Dowell.

I take great pleasure in recommending him for re-election as Judge of the Court of Appeals.

s/ Wendell P. Butler,  
Secretary of Education



SENATOR FORD



SENATOR HUDDLESTON

**Both Senator Wendell Ford and  
Senator Walter D. Huddleston  
urged the re-election of  
Judge Dowell at a rally  
Saturday, October 16, 1976,  
in Somerset.**