

THE RCHS BAND, under the direction of Bob Pybas, have been rather busy this year. In addition to performing at several half-time football games, they also participated in a "Band Day" at Eastern Kentucky University. The band is shown above in their new uniforms acquired recently. Kneeling are, from left: Lisa Hanel, Julie Lewis and Debbie Nee. First row: Paula Proctor, Donna Putnam, Margaret Allen, Karen Baker, Theresa Glovak, Patricia Alsip, Lori Cash, Linda Whitehead, Tina Cain and Anna Lee Rigby. Second row: Mary Jo Brown, Marilynn Brown, Leigh Anne Putnam, Mary Sue Alsip, Patty Towery, Vonda Croucher, Debbie McClure, Sheila McFerron and Kim Powell. Third row: Mark Hopkins, Patricia Hink, Kaye Payne, Marlynn Wilson, Audrey Morgan, Carolyn

Childress, Sandra Napier, Michelle Dick, Kelly Sales, Diane Thacker. Fourth row: Darrell Bell, James Bullen, Randy Cromer, Billy Cameron, Lisa Raines, Debbie Fells, Ivy McNew, Cindy Loe and Debbie Witt. Fifth row: Ramona Powell, Lucy Middleton, David Mullins, Jeff Lyons, Ramona Troon, Steve Singleton, David Colson, Rick Vaughn, Linda Jackson, Robert Scott. Sixth row: Randy Powell, Sherwood Piddle, Becky Telle, Tony Frederick, Tommy Baldwin, Randy Allen, Jeff Burdette and Casey Hines. Standing: Robert N. Pybas, director, Sandy Hubbard, Serena Stewart, Jayne Wari, Dawn Kirby, Gina Cornelius. Not present when photo was taken were Dennis Lawrence, Dale Nee and David Sowder.

Receives Degree

Geneva Bradley Whitaker has received a Bachelor of Arts degree in

Psychology from the University of Kentucky. Mrs. Whitaker is the widow of the late Fred Whitaker and daughter of the late Rev. and Mrs. Eugene Bradley. She resides in Radcliff, Ky. with her two children, Fred and Renata.

Mission Control in Houston?



No, but just as essential to reliable, economical electric service as Houston is to the space program.

This is one of several Kentucky Utilities' power plant control rooms. Every facet of plant operations is monitored and controlled here to make sure all generating units are working efficiently.

Each control room is connected to a system-wide, computer-operated dispatching center which determines the most economical operating schedule of all generating units. This is how we provide electricity at the moment you need it, giving full concern to the generating cost.

Ultra-sensitive equipment is enormously expensive. And, it's absolutely necessary to continue providing the energy demands of this generation, which challenged the outreaches of space, and the next generation, which will conquer it.

Electricity... Use It Wisely!



Jerry's Tire Center

Dealers in Goodyear Tires, RCA Televisions And Stereos, And Whirlpool Appliances.

RICHMOND ST. PH. 266-2122 MT. VERNON

Appliance Service Center

For The Best In Appliances, See Frigidaires & Speed Queen

REPAIR WORK

PHONE 266-2826 - ROY WINSTEAD

Brodhead Hardware

Speed Queen - Maytag Williamson Furnaces (Oil and Electric)

PLUMBING - HEATING SALES & SERVICE MAIN ST. - PHONE 756-9131 - BRODHEAD, KY.

Rockcastle Farm Service

Dealers in Hotpoint Refrigerators & Ranges Admiral - Zenith Motorola Television Unico - Deep Freezers

WILLIAMS ST MT. VERNON, KY.



THE RCHS CHEERLEADERS are ready to cheer their teams on for the 1976-77 basketball season. They are, front row, from left: Mary Ann Russell, Jan Cummins, Karen Harding, Kim

Cornelius and Anna Lee Rigby. Back row, from left: Jill Stevens, LaNelle Hammons, JoAnn Riddle, and Jennifer Hanel.

Home Line

BY CHERYL WITT COUNTY EXTENSION AGENT FOR HOME ECONOMICS

Freezing Chicken

Raw chicken that is correctly wrapped, frozen and stored should keep well for one year. Cooked poultry dishes will keep for about six months, except for fried chicken and chicken stored without broth or gravy.

Plan to keep fried chicken in your freezer no longer than 4 months. Frozen chicken salad and chicken salad sandwiches will keep for good eating quality about one month.

Use transparent plastic freezer film, aluminum foil or laminated freezer paper to wrap chicken. Seal airtight so that oxygen will not get in and cause off-flavors and off-odors. The air in your freezer is also dry and can cause freezer burn by soaking up moisture from the chicken.

Whole Chicken

One good way to store chicken is in a poultry-size freezer bag. Immerse the bag in a container of warm water up to the bag opening. The weight of the water will force out the air, making the

plastic cling to the bird. Twist top of bag and seal tightly. You don't need to worry here about leaving head space, because the plastic freezer bag is stretchy and will give without spilling. Note on your label if it is a young, mature, or old chicken to help you decide what cooking method to use later on.

Chicken Parts

To freeze chicken parts, separate them with a double thickness of freezer paper or a piece of aluminum foil. This makes separating and thawing easier. Or quick-freeze individual chicken parts on a baking sheet, then package in an airtight freezer wrap.

Cooked Chicken

Cooked chicken will stay fresh longer in freezer storage if you cover it with broth, gravy or sauce. Chicken-a-la-king freezes well, for instance. Cooked poultry dishes should be cooled as rapidly as possible and packaged airtight in plastic freezer bags.

A freezer temperature of 10 degrees below zero F. is recommended for poultry.

CARD OF THANKS

The family of Elijah L. Burke would like to express their appreciation to each and everyone who was so kind during their sorrow.

A special thanks to the Rockcastle County Hospital and their staff and to the Cox Funeral Home Staff.

The Elijah L. Burke Family



CELEBRATES 3RD BIRTHDAY: Kimberly Sue Golorth celebrated her third birthday on November 8th. She is the daughter of Mr. and Mrs. Michael Golorth of Rt. 2, Mt. Vernon and the granddaughter of Mr. and Mrs. Robert Golorth of Rt. 2, Mt. Vernon and Mr. Jesse Mason of Livingston and the late Othia Mason.

AUCTION

OF Mr. and Mrs. Leroy Morris'

HOUSE and LOT

and **PERSONAL PROPERTY**

SAT., NOV. 27, 1976, 1 P.M.

Hwy. 1004 Rockcastle Co., Ky.



The new five room house has three bedrooms, living room, kitchen-dining room combination with built in cabinets, bath and large utility room. The house is fully paneled, insulated, has wall to wall carpet and vinyl floors throughout, fuel oil furnace, carport, concrete drive, storm doors, and city water. The house is situated on a 1/2 acre lot.

Personal Property: antiques-1 pump organ, 3 dressers, 1 victrola, 1 smoke stand, 1 cash register, 1 counter scales, 1 tobacco plug cutter, 2 stone crocks, and other items include 1 couch and chair, coffee and end tables, 1 porch glider and 2 chairs, 2 metal kitchen chairs, 1 Electrolux vacuum cleaner, 1 Sunbeam mixer, Bicentennial glass vases, typewriter, lamps, quilts, dishes, old fruit jars and other items too numerous to mention.

If you are in the market for a good home, mark your calendar! Don't miss this sale!!!

TERMS: Real Estate - 15 percent down day of sale and balance in 30 days with delivery of deed. Personal Property - Cash or good check day of sale.

DRAWING FOR FREE CASH

For additional information contact:

C. N. Scott
Realtor
Ph. 355-2204

OR

Wendell Lawrence
Realtor & Auctioneer
Ph. 758-8115



Col. Audie Price, Auctioneer



Bro. Ernie Johnson Named Chairman Of "Breath of Life" Campaign

Rev. Ernie Johnson has been named Mount Vernon Chairman of the Breath of Life Campaign to fight children's lung-damaging diseases, according to Jay Crouse, president of the Cystic Fibrosis Foundation. Rev. Johnson will lead local volunteers in raising funds to support research and care programs for children affected by lung-damaging diseases like Cystic Fibrosis, severe asthma, chronic bronchitis and bronchiectasis.

The Breath of Life Week will be November 15 - 23rd with a door-to-door drive scheduled during that time. Approximately one of every 1,500 babies is born with Cystic Fibrosis, which is still incurable. Cystic Fibrosis is inherited when both parents carry the recessive gene for Cystic Fibrosis. It is believed that one in twenty persons, or a total of ten million Americans, is a symptomless carrier of this gene. Current research funded by the Cystic Fibrosis Foundation is seeking a practical test to identify these carriers, as well as a cure for Cystic Fibrosis and better methods of treatment for all lung-damaging diseases.

Because of improved treatment developed through research, many

Cystic Fibrosis patients are now living into their teens and young adulthood. This same treatment is also beneficial and often curing children suffering from other lung-damaging diseases. Even with this progress, the need of millions of children who struggle to breathe grows larger, and with it the need for more volunteers and more funds.

Everyone can help, the job cannot be left solely to dedicated parents of Cystic Fibrosis and lung-damaged children. The cause is great enough to engage the attention and support of men and women everywhere who care about children - and lung disease.

Most people don't realize that there are millions of children in the U.S. affected by lung-damaging disease, for some of these children breathing is a struggle rather than the natural function we, who are lucky, take for granted.

The Breath of Life Campaign supports not only research, but diagnosis and treatment of children with lung-damaging diseases in Cystic Fibrosis Centers across the country. There are more than 110 of these Centers which also provide for educational programs and research.

the early settlers in the county, built several substantial log houses and taverns on White Oak Branch and elsewhere in the Salt Petre Cave area, all of which are now gone. In the same community still stands the old Tom Jim Ballard place by the side of the Old State Road, where for many years it served as a stage coach stop and tavern. A repair date of 1817 is crudely chiseled on one of the chimney rocks.

Over on Clear Creek, near Wildie, Kentucky, stood until recent years the big log house erected in 1800 by Thomas Fish. Father of the Fish Brothers who built the early houses in Renfro Valley referred to above. The Old Abraham Brannaman house and the old Coffey house, both on land now owned by Doc Wolfe, were early homes in the community. The very old Coffey house is still standing and the abandoned Brannaman house has only lately fallen in. Many of the old log houses I remember from 75 years ago were not mere log cabins. Many of them were large and substantial buildings, most of them two stories, with sometimes a half story attic

In addition, My grandfather Coffey's old home near the head of Renfro Creek was one of the most unusual and attractive of any I have ever seen. The old Alva Mastet home on a hill above Roundstone Creek was a commodious log house, well-arranged, and laid out and surrounded by every necessary and convenient outbuilding. The old house itself has long been gone but the last time I was by there the massive stone chimney was still standing, exhibiting some of the finest stone work I have ever seen.

In the old Redbud area many big log houses were still standing seventy five years ago. The old Spoonmore house was one of these. Uncle Jim Purcell lived in a big log house that even that far back showed considerable signs of deterioration. What was known as the old Stevenson place, built by Devil Bill Adams for one of his sons, was torn down only a few years ago to furnish the site for a new stone building. There were several old log houses in the Hiatt neighborhood, including the one occupied by Pur Rigby and family for

The Mt. Vernon Signal Thursday, Nov. 18, 1976 P-15

many years. Many of the big log houses - the mansions of their day - were later covered with weatherboarding, which gave them many more years of existence. Probably the oldest house now standing in Mt. Vernon is of this type. It is now owned and occupied by the former owner of the Stephen Langford Place. Another was the old Tip Langford place, built by Ames McCall, one of the earlier settlers in Mt. Vernon. Mt. Vernon's most imposing old home, strictly colonial in style, was the "Mammy" Fish house, gone these many years but still remembered.

In conclusion, nobody knows what was the first home built in Rockcastle County or by whom it was built. Strictly as a matter of record we would have to say it was the old Lewis house, a part of which is still standing, because it was built and occupied by the Lewis family, credited with being the first permanent settler within the confine of the county.



Pvt. Teddy W. L. Rose, son of Mr. and Mrs. Ted Rose of Rt. 1, Brodhead, has complete his eight-weeks basic training at Fort Dix, New Jersey. Following his AIT Training, he will be stationed in Europe, where he will be joined by his wife, Mary Rimell Rose.

Rockcastle Recollections

By John Latr

The search for the oldest houses in Rockcastle County has been an interesting part of the preparation for this county's history and is by no means completed. Sources for the information sought are almost non-existent and are found only in very old deeds and grants and family histories.

In a collection of old land warrants and grants furnished me by Jones Bennett Hiatt I have come across an original grant for one thousand acres of land of Roundstone Creek, made out to John Cobb and signed by Patrick Henry, governor of Virginia in 1781. In it mention is made of an old stone house which was used as a point of reference in a survey. There is nothing to indicate who built the house, or when, or by whom it was occupied. This is of no help to us in the search for the first settler in what is now Rockcastle County but it does offer proof that the house was built sometime prior to 1781 and that its occupants, tho now unknown, may have been our first settlers. Mrs. Linda Ashley, in researching old records in the Land Office at Frankfort, Kentucky, reports coming across entries along Skaggs Creek as early as 1780, one of which speaks of "improvements" a term used to indicate the building of a cabin and the raising of a crop of corn on the land prior to date of entry. Nothing more can now be learned concerning whether or not someone actually erected a cabin and lived in it as so early a date.

In awarding to the Lewis family of Petersburg, Virginia, credit for being the first settlers in the county area I was influenced by the fact that they were the first of record, the date of 1787 being assigned to their settling within two miles of the present site of Mt. Vernon. There is always the possibility that others may have been ahead of them but no records have been found positively identifying and such settlers or where they settled.

Among the earliest houses built in what was later to be Rockcastle County were those built by the Langfords. All three of these houses were destroyed in recent years. The Robert Langford house, last known as the Old DuVal Langford house which stood just back of the court house and which, intact, served as the court house at the time of the formation of Rockcastle County, in 1810, was torn down and the logs in its walls sold by its owner; the "Old Langford Place" located on the bank of Rockcastle river a few miles below Livingston and being from appearance, the oldest one of the lot, was so damaged by the hurricane in the early

1970's that it, too, was later completely torn down and it's remaining logs sold too. It is certain that one of these houses was in existence and being used as a tavern in 1792, when Andre Michaux stated that he spent a night under its roof. We have generally assumed that this was the Stephen Langford house at Mt. Vernon, but the possibility that it might have been one of the other two named has not been entirely ruled out.

Three other very old houses were those built by the three Fish brothers in Renfro Valley at an early date. One of these had been completely destroyed and only a few chimney rocks and pieces of logs were left to mark the spot in my early childhood. The other two are yet standing. Cecil Fryinger occupies a part of the old James Fish house, in the Rose Hill community, while the one attributed to Col. William Fish has been removed from its original site on Renfro Creek to a corner of my lawn, where it has been carefully restored and will soon house a small but important Pioneer Life Museum. Exact dates of the erection of these Fish houses is unknown, but it has been established that Col. Fish and his bride were occupying theirs just after the close of the War of 1812. Also in Renfro Valley is still standing the old Bennet Hiatt Place, known to have been built before 1814.

Since many of the early land grants were located along Skaggs Trace it seems quite certain that many of the first log houses in the area were built in that part of the county. D. Graves, the local authority on matters pertaining to that section, has furnished me with the following list, which also includes the "Old Langford Place" previously referred to, which he says was a very old house which formerly had many more rooms than it had in recent years. In addition he mentions the following: Old Pittman house, built before Kentucky became a state; lately gone Old Grider house, on Mareburg-Strand Springs road; one central log room still standing; old Colyer house, below Blue Springs, still standing; Old Nathan Bray house, on Price Branch, still standing; Old George MacIver house, at Bronco. It includes a part of the old original Renfro house built in 1808; others still standing include McClure and Renner houses on Eagle Creek; Bayless McKinney, Martin DeLoach, Capt. Sam Evans (built in 1797), old pioneer homes now gone include those of James Dyzart (only foundation visible), John B. Dyzart, Billy Wallen, Richard Southards, Renner, Crooner, Nicholas on Buffalo and Lees Creeks), Lawrence, McLemore and Renner.

The Mullins brothers, who were among

ABSOLUTE AUCTION

of Mr. and Mrs. Bill Proctor's

107 ACRE FARM more or less IN TRACTS

ALSO FARM MACHINERY - HAY

SAT., NOVEMBER 27, 1976, 10:30 A.M.

LOCATED - about 6 miles West of Berea, about 13 miles East of Lancaster, Ky. Near Wallaceton in Garrard County on the Frog Branch Road. Watch for Auction signs on Ky. 21, between Paint Lick and Berea, leading to the sale.

Mr. and Mrs. Proctor are retiring from their farming operation and building a new home in Rockcastle County and have contracted our firm to sell all absolute auction this highly desirable farm. The owners reserve the right to sell each tract separately then combined in any manner selling whichever way reflects best returns.

Near Wallaceton,
Garrard County, Ky.

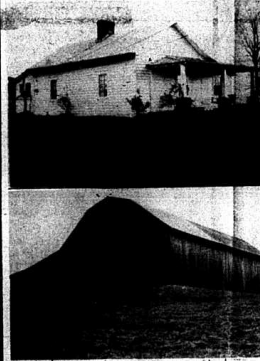

TRACT NO. 1 - Contains 28.13 acres of level to gently rolling fertile land and over 2,000 feet of road frontage along the Frog Branch Road and Halcomb Lane. The tract is all under good fence. The tobacco allotment for this tract is 982 pounds.

This parcel is well improved with a 5 room house which has living room, kitchen, 2 bedrooms and dining room. Water is provided by a good well. There is also 3 excellent barns, an 18 x 56 chicken house and 20 x 28 machinery shed. Barn # 1 is a dandy - 48 x 84 seven bent tobacco barn with an attached stripping room. Barn # 2 is a good 36 x 60 combination hay - stock - tobacco barn. Barn # 3 is a 48 x 60 barn used primarily as a farrowing barn for hogs, - having 18 farrowing stalls. This barn has a concrete floor throughout. All the barns and the chicken house are wired and all have running water. Water is provided by a large, well developed pond.



TRACT NO. 4 - Contains 18.60 acres with 650 ft. of road frontage on Halcomb Lane. Most all of this tract is in grass and lays well. The tobacco allotment for this tract is 751 pounds.

TRACT NO. 5 - is the largest tract of all containing 34.75 acres and fronting on Halcomb Lane for approximately 671 ft. This tract is watered by a good stock pond. The tobacco allotment for this tract is 1,280 pounds.

TRACT NO. 2 - Contains 13.77 acres, fronts on Halcomb Lane for 560 ft. It ranges from level to gently rolling and is all in grass. There are no buildings on this tract so you can build to suit yourself. The tobacco allotment on this tract is 563 pounds.

TRACT NO. 3 - 14.15 acres in grass and it also ranges from level to gently rolling. It fronts on Halcomb Lane with a good frontage of 565 ft. There is a dandy stock pond on this tract. The tobacco allotment is 565 pounds.

Each of the tracts make a good small farm within themselves. If you're tired of being "Cramped Up" then mark your calendar today - to attend this important absolute sale and buy yourself some "elbow room."

When combined there is a total of 107.40 acres by survey of good productive Garrard County land. The tobacco allotment for the total farm is 4,181 pounds.

FARM MACHINERY - TOOLS - HAY - No. 10 Massey Ferguson Hay Baler, 68 Super New Holland Hay Baler, Massey 6 ft. grader blade, Massey Ferguson 5 ft. bush hog, 24 ft. hay elevator 1/2 H.P. electric motor, Black Hawk 2 row corn planter, culipacker, 2 bottom 14' plow, Clydesdale seed sower, New Holland lime spreader, corn abeller, approx. 2,000 tobacco sticks, approx. 2,000 bales mixed hay, cultivator, old disc harow, hand tools of all descriptions, horse drawn tobacco setter, New Idea hay rake, iron wheels - plus other miscellaneous items.

TERMS - Read Estate - 10 percent down day of sale, 19 percent within 30 days - balance in 5 years in equal installments at only 7 percent interest OR 10 percent down day of sale, 19 percent within 30 days and 25 percent Jan. 2, 1977, 25 percent Jan. 2, 1978, 21 percent Jan. 2, 1979 at only 7 percent interest. Farm Machinery - cash or good check the day of sale.

For additional information contact Mr. and Mrs. Bill Proctor at 925-3201 or:

NOW OPEN Nellie's Beauty Shop

(Located in rear of Nellie's Dress Shop and Boutique)
West Main Street, Mt. Vernon, Ky.

CALL 256-4392 FOR APPOINTMENT

NELLIE SMITH
OWNER AND OPERATOR

FOR SALE

REALTY & AUCTION CO.

Mt. Vernon, Ky.

Col. Sam Ford
Realtor - Auctioneer

Col. Bill Randolph
Auctioneer

Col. Roy Adams
Auctioneer

Col. Jerry Ham
Auctioneer

Col. Danny Ford
Realtor - Auctioneer

Office - Phone 256-4545 - Night 758-8400

WANTS

WHATEVER YOU NEED

P-16 The Mt. Vernon Signal Thursday, Nov. 18, 1976

CLASSIFIED RATES

Local Rates - 5c per word, minimum \$1.00
Card of Thanks - 3c per word, minimum 75c
In Memory - 3c per word, minimum 75c
Classifieds Paid in advance, except to businesses
Display Classifieds - \$1.50 per column inch

For Sale

FOR SALE: School bus camper. 1954 GMC. Runs. \$350.00. See C.S. or Marie McKinney, Route 1, Mt. Vernon. 10x2p

LOT FOR SALE: In Barnett Subdivision. 100x165. Call 256-4659. 10x2p

FOR SALE: Coleman oil space heater. 70 BTU, including tank. Excellent condition. Ph. 543-2991. 10x2p

FOR SALE: Straw from wheat, in large bales. Clean. Call 758-8920. 10x3

NOTICE: On Thursday, December 2 at 10:30 a.m. at my place of business, I will sell the following described automobiles for storage and repair bills. 1968 GTO, 2 door, Serial No. 242378P25073, 1964 Plymouth Valiant, 2 Door, Serial No. 138726828, 1953 Chevy, 2 door, Serial No. S27635. Renfro Valley Smooch. 10x3

NOTICE: The Rockcastle County Circuit Court will accept sealed bids for oil treated stoker Barbourville coal at a per ton price for the county courthouse. Bids will be opened December 7 at 9 a.m. The court reserves the right to reject any or all bids. 10x2

FOR SALE: Building lots. See Albert or Alma Griffin. 5x2p

GRAVE MARKERS AND MONUMENTS in stock at all times. McNew Monument Sales, U.S. 25, four miles north of Mt. Vernon. Ph. 256-2332. 10x2

FOR SALE: Silos, silo unloaders, feeders and wagons. Contact CHARLES HACKLEY. Ph. 355-7437 nights. 24x2p

FOR SALE: Nice building lots, from 1 to 5 acres in Limestone Heights on 461. See Frank Mason or call 256-5275. 2x2p

CUSTOM PICTURE FRAMING, limited edition prints, ready-made frames, victorian furniture, etc. Teresa's Antiques and Gallery, Berea, Ky. Open Sunday 1 to 5 p.m., Monday Saturday, 8 a.m. to 6 p.m. 986-9147. 10x2

FOR SALE: Brick home, 1 year old, with 3 bedrooms, garage, full basement, located on 1/2 acre lot on Hwy. 70 near Brodhead. Call 758-8521. 9x2p

SPINET-CONSOLE PIANO SALE: Wanted: Responsible party to take over Spinet Piano, Easy Terms. Can be seen locally. Write: Credit Manager, P.O. Box 207, Caryle, Ill. 62231. 9x3

FOR SALE: 3 Ford motors and transmissions and 2 Dodge motors Hensley's Used Cars, Orlando, Ky. 11x1

FOR SALE: Five registered Angus heifers, Call Curtis Bradley, 758-8584, Route 1, Brodhead, Ky., Highway 70. 11x2p

Watch next week's SIGNAL for details of AUCTION of MR. AND MRS. DWIGHT HUBBARD'S FARM - FARM MACHINERY - CATTLE AND PERSONAL PROPERTY Located on the Chestnut Grove Road near Brodhead, Rockcastle Co., Ky. SATURDAY, DECEMBER 4, 1976 - 10:30 A.M. Ford Realty & Auction Co. 256-4545 Mt. Vernon

GARRARD COUNTY STOCKYARDS SALE FOR ALL CLASSES OF LIVESTOCK-EVERY FRIDAY

PHONE 792-2118



LANCASTER, KENTUCKY

J.L. TEATER

HOGAN TEATER

WILLIAM KIRBY TEATER

HEATING - REFRIGERATION AIR CONDITIONING HOME APPLIANCE REPAIR ELECTRICAL WORK GREG'S HEATING AND COOLING Brodhead, Ky. 40405 Ph. 758-8330

FOR SALE: Living room suite. Blond Gretsch Electric Guitar and Amplifier. Also, Elka Electric double keyboard organ. 758-8959. 5x2p

L & H ELECTRIC SERVICE 24 HOUR SERVICE CALL 256-4055 6x12

FOR SALE: 6 room modern house and 4 lots 50x200 on Daley Street. Call 256-2536. 11x2p

FOR SALE: Registered Hereford bulls. Eight to twenty months old. Free delivery. Harris & James H. Purrell, Sinking Valley Hereford Farm, Ph. 274-4619 or 274-4695. 11x2p

FOR SALE: Hay. Call 758-8371. 11x4

FOR SALE: 1976 Ford Torino, red and red vinyl top, 351 engine, automatic with air. Call 256-4565. 11x2p

FOR SALE: 1973 Mobile Home located on Shirley Street. Call 256-2027. Owners Inas and Martina Fallin. 11x2p

FOR SALE: 1972 Chevella, power steering, automatic, \$1,800. See Bobby Webb, Livingston or call 453-2431. 11x1

FOR SALE: Fat hogs, all sizes and 8 bred sows. Ed Sams, Orlando, Ky. 256-2960. 11x3p

WANTED SANTA CLAUS

For further information, see John Rush, or call 256-2361. 11x2

TERMITES? Call Madison Termite Co., Berea, Ky. Free Inspection - Phone 986-3757 Local Calls Jack Parsons, Wildie, 256-2288 or C.H. Webb, Livingston. 4-3931 2x2p

FOR SALE: 8 h.p. rotary tiller, used very little for one season. \$350.00. Call 453-2845. Also, 1976 Cougar XRT with all extras. Take over payments. 11x1

Wanted

WANTED: Bookkeeper, experience required. Contact Tom Wilson, Phoenix Prods., Inc., Tyrone, Ky. 40458. Ph. 364-5141. 10x2p

WANTED: Good used piano. Call 256-2028. 10x2

WANTED: Industrious adult or high school student to deliver daily and Sunday Courier-Journal in Mt. Vernon. Now pays approximately \$75 per week and requires about 2 hours Monday through Saturday and 3 hours on Sunday. This would be ideal for retired person or to supplement your present income. If interested, please call 1-800-292-6568. Cash bond and references required. 10x2

WANTED: Raw fur. See Bill Bradley, Route 1, Mt. Vernon near Freedom Church. Licensed buyer. Will pay good prices. 10x12

For Rent

HOUSE FOR RENT: Large (1,000 feet) house, almost new, fully modern with city water, gas furnace, washer-dryer hook-up, wall to wall carpet. Call 256-2569 for information. 11x1

FOR RENT: 3 Bedroom trailer in city. Furnished. Ph. 256-2758. 10x2

CUSTOM-MADE KITCHEN CABINETS FREE ESTIMATES CALL 256-2701 11x4p

FOR LEASE: Office Space in Mt. Vernon. Contact William D. Gregory, 256-4440. 10x2p

COAL FOR SALE

Block Coal 4 tons or less \$31.00 per ton Over 4 ton \$29.00 per ton

Old Home Stoker 4 Tons or less \$38.00 per ton Over 4 Ton \$31.50 per ton

OPEN MONDAY - SATURDAY 7:30 A.M. TO 5 P.M.

RODA ENTERPRISES Rt. 3, Box 425A Ph. 256-5118 BERE A, KY.

TRAILER LOT FOR RENT: Large size with parking, Imperial Mobile Home Court. West Main and Poplar Streets in Mt. Vernon. Call-Clyde Barnett at 256-2251 or 256-2377. 51x2p

FOR RENT: Two or three rooms, furnished or unfurnished apartments. Steam-heated. At Rockcastle Hotel. See Roy Winstead at Appliance Service Center. 10x2

FOR RENT: Carpet Cleaning Equipment. Uses hot water to clean, rinse and vacuum out dirt in a single sweep. Everything you need to be a professional. Call 256-2288 or come in to Parsons Gas and Appliance Service at Roundstone. 10x2

Notice

HELP WANTED: Part time. Shopping for a national corporation. Permanent local work on irregular basis. No investment. Shop 'N' Check, Box 28175, Atlanta, Ga. 30328. 11x1

NOTICE: Custom made kitchen cabinets. Call 379-6258. 52x2p

NOTICE: Due to the increased cost of billing, all classified ads must be paid in advance effective January 1, 1977. 10x12p

POSTED: No hunting or trespassing on Reynolds land between Wildie and Green Hill, Vester Maples. 10x12p

NOTICE: Office Supplies, Rubber Stamps, Job Printing. For any or all of these - see us at the Mt. Vernon Signal. 10x12p

SINGING: This will be the last Rockcastle County Singing of the year. It will be at the Livingston Christian Church Sunday, November 28th at 2 a.m. This church welcomes all singers and everyone. 11x2

REMODELING - All Kinds - Siding - Finishing - Roof Repairs - Painting (Interior and Outside). Call Frank Collins, 256-5490. Free estimate. 11x2p

POSTED: Land belonging to Syble Thompson, located off 461 in Rockcastle County. No hunting or trespassing. 11x12p

POSTED: Land belonging to James A. Evans, located off 461 in Rockcastle Co. No hunting or trespassing. 11x2p

POSTED: No hunting or trespassing on my land located on Route 8, Mt. Vernon. W.F. Peters. 11x12p

COMING "RING RIOT" Simulated diamonds, Saturday, December 11th. Saylor Pharmacy, \$3.95 - \$24.95. Ladies - combs, clusters, solitaires, birthstones, wedding - engagement sets, turquoise, tiger eyes, 3,000 rings displayed on sale day. 10x4

POSTED: No hunting or trespassing on either side of Lake Linville on Property belonging to Mitchell Abney. 51x2p



J & J CONCRETE TANKS Jim & Jack's S & T Store Phone 256-4363 After 5 p.m. 256-2580 SEPTIC TANKS Sales and Service 750 Gal. - 1,000 Gal. Distribution Boxes 1,000 P.M. Water Distribution Tanks

D & D CARPET AND TILE SERVICE FALL SPECIAL We Clean Two Rooms and Hall For \$35.00 We also clean Braided Rugs - Tile Floors "GIVE THE DIRT DIGGERS A CALL" Box 471 Mt. Vernon Phone 758-8840

HENSLEY'S USED CARS ROUTE 2 ORLANDO, KY. PHONE 256-4336

BLOW-IN INSULATION, Aluminum Siding, Storm Windows and Doors. For free estimate, contact Preston Collins, Route 2, Mt. Vernon or call 453-2161 or 256-5381. 10x2

HAMM'S WATER WELL DRILLING and Contracting. Call 256-2024 anytime. 10x2

HYSINGER CARPETS Located behind Hale's Furniture across from Exxon Service Station. Shag from \$2.99 up. Commercial carpet of all kinds. Pading and installation available. Call 256-5413. 2x2p

MONUMENTS ON DISPLAY at Dowell and Martin Funeral Home. 10x2

GRAPEFRUIT FILL with Didiad, eat satisfying meal and lose weight. Now extra strength formula. Young's Pharmacy. 62x12p

GLERRN PENNINGTON AUTOMOBILES

On the Strip (U.S. 25 North)

- 75-Chev. Monte Carlo Landan, A/C, Am/Fm, Tape, Silver/White Vr.
- 75-Chev. Bolair Sta. Wgn, 4 Dr. Cruise, A/C, Blue/White Vr.
- 75-Ford Elite A/C, White/Burgandy Vr.
- 75-Ford Elite A/C, White/White Vr.
- 75-Olds Delta Royal/4-Dr. Sedan Fully Eq'd. Beige/Brown Vr.
- 75-Olds Cutlass Supreme, A/C, Met. Brown/Brown Vr.
- 75-Pont. Lemona Sport Op. A/C Black/Black Vr.
- 75-Chev. Caprice Classic 4 Dr. Fully Eq'd. Blue/Blue Vr.
- 74-Ford Maverick 2 Dr. A/C, Burnt Orange/Beige Vr.
- 74-Olds Cutlass Supreme Fully Eq'd. Green
- 74-Olds Cutlass Supreme, A/C, Am/Fm, Red/Black Landan Vr.
- 74-Pont. Grand Prix, A/C, White/White Vr.
- 74-Pont. Grand Prix, Fully Eq'd. Beige/Brown Vr.
- 73-Cadille Sedan DeVille, Fully Eq'd. Yellow/Tan Vr.
- 73-Chev. Cheyenne 1/2 ton p-up Auto Gold/White
- 73-Chev. Caprice Classic, 4 Dr. Am/Fm, A/C, Green
- 73-Greenline, 2 Dr. Auto, Beige
- 73-Olds Cutlass Supreme, A/C, Blue/Black Vr.
- 73-Ply. Duster 340, 2 Dr. HT, Auto, Black/White Stripes
- 73-Ply. Gold Duster, 2 Dr. HT, 3 Speed, Black/Saddle 1/2 Vr.
- 73-Pont. Catalina 9 Pass. Sta. Wgn. A/C, Green/Woodgrain
- 72-Cadille Skyline 2 Dr. HT, A/C, Pale Green
- 72-Capri 2 Dr. 4 Speed, White
- 72-Chev. Caprice 2 Dr. HT, A/C, White/Black Vr.
- 72-Pont. Grand Prix A/C, Brown/Maroon/Black Vr.
- 71-Dodge Charger 2 Dr. HT* A/C, White/Black Stripes
- 71-Ford Brougham, A/C, Green/White Vr.
- 71-Ford Ranger 1/2 Ton p-up, Auto, Blue/White Vr.
- 71-Ply. 124 Sport Op. 5 Speed, Green
- 71-Ply. Gran Fury 4 Dr. HT, A/C, Beige/Brown Vr.

WANTED BACKHOE WORK Gravel-Fill Dirt - Top Soil Hauled JIM & JACK'S S & T STORE Ph. 256-4363 After 5 p.m. 256-2580

CUSTOM-MADE KITCHEN CABINETS FREE ESTIMATES PHONE 379-6258 6x2p

"Low rates are a big reason we're the largest home insurer. But there are more..." Low rates without't mean much without our first-class service. Drop by, or give me a call.

BILL BAILEY MT. VERNON PH. 256-2119

Like a good neighbor, State Farm is there.

STATE FARM FIRE AND CASUALTY COMPANY Home Office: Bloomington, Illinois

LISTEN EACH SATURDAY AT 3 P.M. TO GOSPEL TIMES With Bro. Elmer Hickey over WBK Gospel Singing & Preaching

BIG RUMMAGE SALE Saturday, Nov. 20 from 9 a.m. to 5 p.m. Sponsored by the Mt. Vernon Chapter Eastern Star #468. Anyone wishing to donate items for the sale should bring them to Robinson's Equipment Store on Main Street in Mt. Vernon Friday afternoon, November 19 or Saturday, November 20th. 10x2

FOR SALE BURNAL LOTS IN ELMWOOD CEMETERY See David Bales or Call 256-2331 or 256-4973 9x2

Pins Many More To Choose From...Financing to Suit Your Budget... BERE A Phone 986-3117 "Now in our 17th Year"

WANTED ADS

WHATEVER YOU NEED

LEGAL NOTICES

Administratrix Notice
Notice is hereby given that Joyce Cobb, Box 365, Mt. Vernon, Ky., has been appointed Administratrix of the estate of Carl Curtis Cobb, deceased. Any persons having claims against said estate shall present them, verified according to law, to the said Joyce Cobb or to Joseph E. Lambert, P.O. Box 278, Mt. Vernon, Ky., attorney for estate, on or before February 18, 1977. 11x32

NOTICE
All persons having claims against the Estate of Bessie Cable, deceased, will please promptly file said claims, duly proven according to law, with me, before February 18, 1977. All persons indebted to said Estate will please promptly pay same to me.
Thaddeus Cable, Executor
Bessie Cable, Deceased
Route 1, Brodhead, Ky. 40409 11x3p

Administrators Notice
Notice is hereby given that James W. Lambert, Mt. Vernon, Ky. 40486 has been appointed Administrator of the Estate of Robert Mullins, deceased. All persons having claims against said estate shall present them, verified according to law, to the said James W. Lambert on or before February 25, 1977. 10x3

EXECUTRIX NOTICE
Notice is hereby given that Rachel Lake, Route 3, Mt. Vernon, Ky., has been appointed Executrix of the Estate of Casper Lake, deceased. Any persons having claims against said estate shall present them, verified according to law, to the said Rachel Lake or to James W. Lambert, Mt. Vernon, Ky. on or before February 18, 1977. 9x3

Card of Thanks
We, the family of Casper Lakes, wish to express our appreciation to those who showed kindness to us during our sorrow.
A special thanks to those presenting the song message and to Bro. Bill Hamilton and Bro. Gene Nee and to Dowell and Martin Funeral Home.
The Lake Family

INSULATE NOW
Blown Fiberglass
6 - 8 or 10 Inches
T&S BUILDERS
256-2104 or 256-4372

HASTY'S T.V. SERVICE
is located one mile south of Mt. Vernon, Ky. on U.S. 25.
We sell Boosters, Antennas, Tubes and Stereo Needles. Good Used T.V. For Sale.
Open 8 a.m. to 8 p.m.
Phone 256-4636 8xmf

REPAIRS
Sewing Machines Repaired. All Makes and Models. 17 years experience. Work fully guaranteed. Three-Day Service.
LEROY DAVIS
Crab Orchard St.
Lancaster, Ky.
Ph. 792-3149 22xmf

DOZER WORK
JAMES CARPENTER
Route 3
Mt. Vernon, Ky. 40456
256-5370

Card of Thanks
A special thank you to all our friends and neighbors in Brodhead who sent flowers and to John Coffey. The flowers were beautiful and very much appreciated.
Thanks again.
The Russell Family

Card of Thanks
We would like to thank everyone who was so kind to us during the death of my father, Ernest Wallin.
A special thanks to those who brought food and sent flowers. Bro. R.C. Flynn, the Payne Sisters for their beautiful music and Watson Funeral Home.
Ernest D. Wallin

Card of Thanks
I would like to express my thanks to Buford Parkerson and all the fine teachers at Mt. Vernon Grade School for their kindness in making up the money which was taken from me in a robbery last week.
Also, a special thanks to City Policeman John Grider for being on duty at 4 a.m. when he was needed.
Quinton Barnett

TRADE-IN BARGAIN ROW
CASH ONLY

1969 CHEVELLE, 4 Door, V8, Blue	\$250.00
1969 BUICK, 2 Door, Blue	325.00
1969 DODGE, 4 Door, V8, Automatic	250.00
1962 RAMBLER STATION WAGON, 6 Cyl.	95.00
1964 CHEVROLET, 2 Door, 4 Speed	195.00
1969 CHEVROLET, 2 Door, White, V8, Auto.	250.00
1969 FORD, 4 Door, Blue, V8, Auto.	195.00
1968 PLYMOUTH Satellite, 2 Door, V8, Gray	395.00
1950 CHEVROLET Pick-up	295.00
1967 INTERNATIONAL Pick-up, V8, Auto	395.00
1968 CHEVROLET, 2 Door, V8, Green	395.00
1969 PLYMOUTH, 4 Door, V8, Green	250.00

NO TRADE-IN
HENSLEY'S USED CARS
Route 2, Box 1D
Orlando, Ky.

The Mt. Vernon Signal
Thursday, Nov. 18, 1976 P-17

WANTED: Your job work, rubber stamps, office supply orders at The Mt. Vernon Signal 24-hr. service on most custom printing - a good supply of office supplies in stock with 2-3 day delivery on special orders.

CALL
256-2178
Anytime, Day or Night
If you Need Assistance
From the
Mt. Vernon City Police

Commissioner's Sale

ROCKCASTLE CIRCUIT COURT
Civil Action, File No. 3137
Bank of Danville Plaintiff
V. Notice of Sale
William Russell Abney and
Emmie Osborne Abney and Defendant
Citizens Bank, Brodhead, Kentucky

By virtue of a judgment and order of sale of the Rockcastle Circuit Court, rendered on October 4th, 1976, in the above cause, for the sum of FIFTEEN THOUSAND ONE HUNDRED FIFTY DOLLARS (\$15,150.00) together with interest thereon at the rate of eight and one-half percent (8 1/2%) per annum from date of April 30, 1975 until paid, and for the sum of TWENTY THOUSAND NINE HUNDRED SIXTEEN DOLLARS AND SIXTY CENTS (\$20,916.60) plus interest at the rate of eight percent (8%) per annum from October 2nd, 1976 until paid, and its costs therein, I shall proceed to offer for sale at the Courthouse door, Main Street, Mount Vernon, Rockcastle County, Kentucky, on the highest bidder at public auction on the 19th day of November, 1976, at the hour of 10:30 A.M., Local Time, or thereabout, the following described property, or so much thereof as is necessary to satisfy the judgment of this Court, to-wit:

Tract No. 1 (Parcel 1) Beginning on top of the ridge at William Mink's white oak corner; thence running southwest with his line to Negro Creek Road; thence running northwest with the meanders of the road to Bill Hillen's line; thence northeast with said Hillen line to a chestnut corner; thence southeast with Atkesson's line to the beginning, containing twenty (20) acres.

Tract No. 1 (Parcel 2) Beginning on a white oak; thence South 30 West across creek to a black oak on top of a ridge; South 41 West 94 poles to a spotted oak, poplar and locust, a corner of Ford's 1880 survey on a side of hill that leads to John Estes; thence Ford's line, North 47 East 102 poles to Mammie's line; thence his line, North 16 West 21 poles to a black oak and hickory; thence down the hollow northwest to John Helton's beginning corner; thence up Atkesson branch northeast to a hickory; thence South to the beginning, containing one hundred twenty (120) acres.

And being the same real property which the defendants obtained by deed dated October 24, 1969, executed by Zella Harris, a single woman, of record in Deed Book 130, page 359, in the office of the clerk of the Lincoln County Court, Stanford, Kentucky.

Tract No. 2 Beginning at a stone in Bishop's line; thence South 89 East 30 poles to a stone, Bishop's corner; thence South 56 East 33 2/5 poles to a stone at the foot of the hill; thence South 16 West 20 poles and 18 links to a post by a pile of stone; thence South 4 1/2 West, 11 poles and 9 links to a post by a pile of stone; thence South 2 West 21 poles and 11 Links to a stake; thence South 6 East 12 poles and 3 links to a stake at the branch; thence South 48 West 21 poles and 4 links to a horsebeam between the forks of the branch; thence North 89 1/2 West 52

poles to a stone; thence North 8 1/4 East 50 poles to the beginning and containing thirty-three and one-half (33 1/2) acres.

And being the same real property which Emmie Osborne Abney obtained by deed dated November 28th, 1968, executed by Opal E. Osborne, single, of record in Deed Book 88, page 408, in the office of the clerk of the Rockcastle County Court, Mount Vernon, Kentucky.

Tract No. 3 Beginning at a stone in the county road, second corner to Lot No. 2; thence North 41 3/4 East 102 poles and 21 links to a stone; thence South 47 1/2 East 36 3/5 poles to a stone; thence South 39 1/2 West 108 2/5 poles to a stone by the road; thence North 49 1/2 West 21 1/2 poles to a stake in the road; thence North 43 3/4 West 18 poles to the beginning, containing twenty-four and one-half (24 1/2) acres, more or less.

Roadway 12 foot wide on the end adjoining Abe Brown is excluded from this deed.

And being the same real property which the defendants obtained by deed dated June 30th, 1973, executed by Opal E. Osborne, a widow, of record in Deed Book 94, page 168, office of the clerk of the Rockcastle County Court, Mount Vernon, Kentucky.

Each of the above tracts may be sold separately or then as a whole.
Terms of Sale of Real Property: The property will be sold to the highest bidder on terms of ten percent (10%) of the purchase bid in cash at the time of sale, the balance in six (6) months, with purchaser being required to execute bond with surety thereon to be approved by the Commissioner, to secure the unpaid balance of the purchase price; the bond to bear interest at the rate of eight and one-half percent (8 1/2%) per annum from date of sale until paid, and the bond shall have the same force and effect of a Judgment and shall remain and be a lien on the said property until fully paid. The purchaser shall have the privilege of paying all of the purchase price in cash, or paying said bond before maturity by paying the principal amount thereof together with all interest accrued thereon until the date of such payment.

In addition to the above described real property, the following described personal property will be sold:
#29 Rake - Serial No. 5313136758
#42 Mower - 7 ft. cut - Serial No. 238-056565
Hay Baler #12 - Serial No. 996-534091
Manure Spreader - 130 bushel - Serial No. 1682-008475
1965 International Tractor, Model No. _____, serial number 01413
One (1) 1973 Ford Pickup Truck, 8 cylinders, 3/8 Style Body, model number F201Y, identification number F25 YC0 90758, bearing 1975 Rockcastle County, Kentucky, registration number PH8-983.

/s/ Money E. Cummins
Master Compt., Rock. Circuit Court
CLONTZ & COX
Attorneys at Law
Mount Vernon, Kentucky

PRICES THAT WON'T HURT
WHEN FRANK MOVES YOUR DIRT -

Frank Mason & Sons
Backhoe Work
Serving Rockcastle Co.
Ph. 256-5275

Well Experienced Licensed Master Plumber

HAUL	INSTALLING	DIG
Rock	Septic Tanks	Footers
Top Soil	& Lines	Basements
Fill Dirt	Waterlines	Ponds
Firewood	Culverts	Ditching

"YOUR BUSINESS APPRECIATED"
Free Estimates

Have You Had Your Transmission Fluid & Filter Changed Recently?

See
BENNETT'S E&R TRANSMISSION
2 Mi. South of Berea on U.S. 25
Ph. 986-3976

We Also Work on Foreign Cars and 4 Wheel Drive Vehicles

SUPERIOR MOTOR CARS
U.S. 25 North "On The Strip" Berea, Ky.
OWNERS: Evelyn Pope and Howard Allen

1975 Monte Carlo, loaded, Copper/B VR
1975 Chevelle Malibu Classic, 2 Door, HT, A/C, White/Beige VR
1974 Chevrolet Pick-up Truck, Green & White
1974 Vega Hatchback, Green
1974 Chevrolet Impala, 4 Door, HT, A/C, Blue
1974 Pontiac Grand Am, loaded, white
1974 Pinto Station Wagon, 4 Speed, Orange
1972 Datsun Station Wagon, Orange

If you didn't Trade at Superior Motors, you paid too much.
Plus More to Choose From
Lower overhead means lower prices for our customers

ON THE LOT FINANCING
Superior Motor Cars
BEREA, KENTUCKY **PHONE 986-3471**

Watch next week's SIGNAL for details of
AUCTION
of
MR. AND MRS. RODGER RICKELS'
HOUSE AND LOT
Located on Fairground Hill, Mt. Vernon
Rockcastle County, Kentucky
SATURDAY, DECEMBER 4, 1976 - 2:30 P.M.
For additional information, contact:
Ford Realty & Auction Co.
256-4545 Mt. Vernon

Fire Protection

It's nice to live within a few feet of a fire hydrant. But it's even nicer to know that you have the coverage you need in case a fire does strike.
When you insure with us, you're assured of getting the protection you need - and at the best rates possible.

We're an independent agency, and that means we shop around to get the best coverage for you from the best insurance company for your particular need.
We can't bring the hydrant closer to you - but we can give you enough fire insurance protection.

Singleton-Ford Insurance Agency
YOUR Independent Insurance
Saves you money!

MT. VERNON, KY.
Phone 256-2611
Dennis Singleton, Agent

IMPALA - CAPRICE - MONTE CARLO - CHEVELLE - NOVA - VEGA - CAMARO - MONZA - CORVETTE - CHEVY TRUCKS - IMPALA - CAPRICE - MONTE CARLO - NOVA

LEASING
12 to 36 months

"America's No. 1 Car"
BRITTON CHEVROLET-OLDS, INC.
U.S. 25 NORTH 986-3169 BEREA

GMAC Financing
MIC Insurance

CORVETTE - CAMARO - VEGA - CHEVELLE - MONZA - IMPALA - CHEVY TRUCKS - CORVETTE - NOVA - CAPRICE - IMPALA - CAPRICE - NOVA - MONTE CARLO

County Agent's Notes

BY H. LEE DURHAM
COUNTY EXTENSION AGENT
FOR AGRICULTURE

Landscaping in November
Many home owners feel that by November practically all lawn work is over for the year. This is a serious mistake because there are many things that must be done if the grounds are to look good for next year. For example, the lawn should be kept clipped until the grass is dead, fertilizer should be spread on the lawn, dead tops of flowers removed, and other plants mulched for winter.

Since crabgrass is the number one

enemy of many lawns, and since it comes from seed every year, it is very necessary to keep the lawn clipped until this pest has been killed by frost or even a heavy freeze. It may be necessary to rake the clippings and destroy them to help eliminate as much seed as possible.

Bluegrass which was seeded in September is beginning to grow and because weeds for the most part are killed, now is the time to fertilize the lawn. A good, high grade, complete fertilizer such as 10-10-10 or higher analysis, should be applied at the rate of 15 pounds to each 1,000 square feet of surface. This feeding of the grass at this time of the year is one of the most

important things to do if the lawn is to look good next year.

Tobacco stalks, if laid in a regular pattern and placed about 6 inches apart, are also excellent to supply badly needed food to the bluegrass.

Frost has killed tops of flowers and now the stems should be cut off about 2 inches above the ground and removed. Insects and diseases may live over winter on these dead tops if they are allowed to remain on the flower beds. The dead tops should not be pulled from the plants because this often will injure the roots of some plants, especially the perennials. Pulling the annuals is all right because the roots are dead anyway.

Most perennials and bulbs will benefit by having some kind of mulch on the ground to prevent alternate freezing and thawing during the winter. This mulch may be of old hay or straw, or perhaps small branches cut from trees and shrubs with a few leaves scattered over them. This mulch should never be too deep, one or two inches is enough.

Since the purpose of the mulch is to prevent alternate freezing and thawing of the ground, it should not be applied until after the ground has frozen hard. Then while the ground is in this condition, the mulch is applied, and it will help to keep the ground frozen.

Of course, the hybrid tea roses should have special care for the winter. As soon as the frost has removed the leaves, they should be raked and removed. Black spot lives over winter on these old dead leaves.

If the rose plants have grown to be 3 feet or more tall during the summer, it will be well to cut them back until they are 18 to 20 inches high. It is not necessary to use special care in cutting them, just straight across the top is all right. Hedge shears are a good tool for this.

To protect the rose plants during the winter, soil may be brought in from the outside and mounded up around each plant about 15 inches high. Tobacco stalks can be mounded around the plants and they will give protection as well as food for the plants. Straw or hay can be used provided it is held in place with wire netting or something to prevent its blowing away. Leaves are not good because they become wet and pack, and hold moisture that often injures the rose stems, especially when the leaves freeze to the stems.

The good rose grower will either

To The Citizens Of Rockcastle County

I would like to take this opportunity to thank you for working and voting for me for U.S. Representative of the Fifth Congressional District.

Although we lost, we did bring the District closer to a Two-Party System. I will be forever grateful for your assistance.

Once again, Thank You.

Charles C. Smith

AUCTION

Of
Mr. and Mrs. Dewey Cromer's

3 HOUSES & LOTS

SAT., NOV., 1976, 10:30 A.M.

Near Brodhead, Rockcastle Co., Ky.

LOCATION: Approx. 2 miles West of Brodhead, Ky. on Hwy 150, watch for auction signs in the yard.



(1) The floor plan for this house consists of 3 bedrooms, living room, kitchen, and full bath. The house has been completely remodeled, has wall to wall carpet, new roof, new paint job, city water, storm doors and windows, stove and refrigerator, oil heater and much more. The lot measures approx. 400 ft. x 150 ft. having ample space for a garden.

TERMS: 20 percent down day of sale and balance in 30 days with delivery of deed.

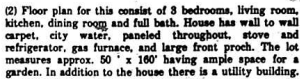

(2) Floor plan for this consist of 3 bedrooms, living room, kitchen, dining room, and full bath. House has wall to wall carpet, city water, paneled throughout, stove and refrigerator, gas furnace, and large front porch. The lot measures approx. 50' x 100' having ample space for a garden. In addition to the house there is a utility building.

TERMS: 25 percent down day of sale and balance carried by owners on low monthly payments at 8 percent interest or 20 percent down day of sale and balance in 30 days with delivery of deed.



(3) Floor plan for this house consists of two bedrooms, living room, kitchen, dining room and full bath. House has wall to wall carpet, gas and electric heat, city water, stove and refrigerator, paneled throughout. In addition to the house there is a 2 car shed. Lot measures approx. 86 ft. x 165 ft. giving ample space for a garden.

TERMS: 25 percent down day of sale and balance carried by owners on low monthly payment at 8 percent interest.

For additional information contact Mr. or Mrs. Cromer at 758-8722 or:

FORD
REALTY & AUCTION CO.
Mt. Vernon, Ky.

Col. Sam Ford
Realtor - Auctioneer

Col. Bill Randolph
Auctioneer

Col. Roy Adams
Auctioneer
Col. Jerry Ham
Auctioneer
Col. Danny Ford
Realtor - Auctioneer

Office - Phone 256-1545 - Night 758-8800



This picture of the Old Cummins School was taken by Miss Georgia Gentry, the teacher, in 1917 at the afternoon recess in the fall. Several pupils must have been absent at the time to help with farm work. In the photo are, from row from left: Tommy Payne, Chester Cross, Rayma Cummins, Beaton Cross;

Jewell Norton and Louanna Payne. Second row, from left: Boyd Payne, Fannie Sordler, Lillie Payne, Lucy Marie Cummins, Lucy Frances Cummins, Nola Cummins. Third row, from left: Vera Bray, Edith Cummins, Eva Cummins, Isabella Cummins, Jessa Cummins and Sisale Cummins.

spray or dust the plants just before they are given the winter protection, whatever it is.

November is a good time to set shade trees, shrubs or evergreens. In fact, the plants will do better when planted now, especially if there is any question of having plenty of water to give the plants after they have been set. Many rural homes do not have water to spare during the spring and summer and in such instances the plants that are set now can become established and will not need so much water next spring.

There is another thought to keep in mind and that is that setting plants is a man's job and the men often have more time in the fall to do this than in the spring.

Other Things To Do Now
Hurry to plant spring-flowering bulbs if they have not already been planted.

Empty the bird bath and put it away for winter. If not drained, the water will freeze and break it.

Move that climbing rose, shrub or evergreen that is not placed to your liking.

Save a few attractive plants to keep in the house over the winter.

Restricted Pesticides
Restricted pesticides are those pesticides which are "highly toxic" or which remain too long in the environment. The "Restricted Pesticide List" is not complete, but in the list below are examples of the pesticides applicators most probably will not be able to purchase or use unless they are certified.

Azodrin, Carzol, Chlordane, Dastin, Dieldrin, Dintiro, Di-syston, DNEP, Dimeton, DNOG, Dow General, Endrin, EPH, Furadan, Guthion, Lannate, Lead

Arsenate, Lindane, Methyl Bromide, Monitor, Nicotine, Parquat, Parathion, Roundup, Phosdrin, Pictran, Premerge, Roundup, Snoot, Sulfotep, Systox, Trichlor, Temik, Top, Thimet, Thiodan, Toxaphene, 2-4-5-T, 2,4-5-TP, Vapona, DDDP, Vorlex, Zextran, Zenophos, Vapam, Metasystox.

It is expected that other pesticides will be added to this list, from time to time. Remember! This list is not final and is of value only as a rough guideline of what we might expect to be restricted.

KENTUCKY'S DUCK SEASON OPENS NOVEMBER 20

Kentucky's statewide duck season opens Nov. 20, and waterfowl hunters will be using the point system to determine daily and possession limits again this year.

Under the point system, different species and sexes of ducks are assigned point values. A hunter reaches his daily limit when the point value of the last duck taken, added to the total point value of other ducks already taken during that day, reaches or exceeds 100 points.

The possession limit under the point system is the maximum number of those species and sexes which could have legally been taken in two days.

This year's point values are as follows: Canvas back - 100 points; hen mallard, black duck, wood duck, hooded merganser and red head - 70 points; pintail, blue-winged teal, green-winged teal, cinnamon teal, gadwall, shoveler, scamp and all mergansers except hooded merganser - 10 points; drake mallard and all other species of ducks not

mentioned above - 25 points.

Coots are assigned a point value of zero, but there is a daily limit of 15 and a possession limit of 30 on coots.

After the Nov. 20 opening, the duck season will continue through Dec. 2, with the second phase of the split season opening Dec. 11 and running through Jan. 16, 1977.

The statewide goose season opens Nov. 12 and will continue through Jan. 20, with a daily limit of five geese, to include only two Canada geese, two white-fronted geese, or one of each.

The possession limit is also 5, which may not include more than four Canada and white-fronted geese in the aggregate, of which not more than two may be white-fronted.

On the popular Ballard County Wildlife Management Area in Western Kentucky, duck hunting will begin Dec. 11 and continue through Jan. 15. Goose hunting on the area will run from Dec. 1 through Jan. 20, with no hunting for either ducks or geese on Sundays or on Christmas Day.

Department of Fish and Wildlife Resources officials said that the requests for reservation to hunt at the Ballard area exceeded the available space this year, and they suggest that hunters who wish to hunt in the vicinity consider one of the several nearby commercial hunting preserves.

A list of these facilities along with a complete rundown of waterfowl hunting regulations is available from the Department of Fish and Wildlife Resources, Division of Public Relations, Capital Plaza Tower, Frankfort, Kentucky 40601.

Get the
premium rate
on your savings
up to

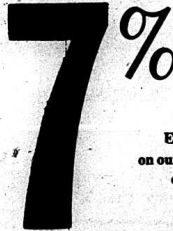

Earn up to 7% annual interest
on our Certificates of Deposit. Every
dollar is insured safe, up to
\$40,000, by the FDIC.

ANNOUNCING CHECK-A-MONTH

Get a monthly interest
check on deposits of
\$20,000 or more.

PLAN	TERM	Minimum Deposit	Annual Interest
Regular Passbook	None	None	5%
Golden Passbook	3 Months	\$100	5 1/2%
Certificate of Deposit	6 Months	1,000	5 1/2%
Certificate of Deposit	12 Months	1,000	6%
Certificate of Deposit	30 Months	1,000	6 1/2%
Certificate of Deposit	48 Months	1,000	7%

*Substantial Interest Penalty for Early Withdrawal

BMV THE BANK OF
MT. VERNON
MT. VERNON, KENTUCKY 40456

"The Leadership Bank"

MEMBER F.D.I.C.

TELEPHONE 256-2172

Mount Vernon Signal

"WHERE THE BOONEWAY JOINS THE DIXIE"

The Mt. Vernon Signal Mt. Vernon, Ky. 40456

VOLUME 90 - NUMBER 11

Thursday, November 18, 1976



THE 1976-77 EDITION OF THE ROCKCASTLE ROCKETS Varsity Team is shown in the above photo. Members of the squad are, from left: Jeff Hammonds, David Pensol, Jack

Farrhing, Larry Harmon, Tim Arvin, Steve Centers, David E. Noe, Frankie Durkan, John Nugent, Jeff Burdette and Warren Cash with Coach Bill Riddle kneeling in front.

Rockets Open Season This Friday

The Rockcastle Rockets, short on senior players, will take the floor for the first game of the 1976-77 season this Friday night at Annville with the B team game at 6:30 and the varsity game at 8 p.m.

Coach Bill Riddle is beginning the season with 3 seniors, 4 juniors and 6 sophomores on the A team. He said that present plans are to play the 6 sophomores on the B team and dress them with the varsity squad, at least

until Christmas, and then play them as needed.

Coach Riddle, who admitted that his team this year was small and young, said that he felt the team would be in good shape by district tournament time.

"The team will be playing a brand of basketball people are going to like," Coach Riddle said. "They are all hustling hard and, although they have a long way to go, they are going to be quite enjoyable to watch."

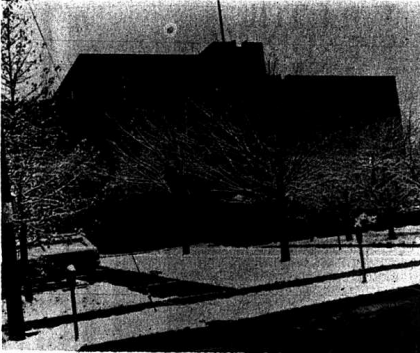

Rockcastle County's first snowfall of the year came last Thursday when, according to local weatherman Bud Cox, about 2 inches of snow fell. However, a 1-3 inch snow forecast for Sunday night failed to materialize much to the relief of some of us who have absolutely no love for the white stuff.

Two teams from last year's schedule, Mercer County and Madison High, were dropped and two, Pine Knot in McCree County and Corbin, were added to the schedule.

Thanksgiving Tournament is November 26th and 27th

The first time Rockets basketball fans will have a chance to see them at home will be the Thanksgiving Tournament next Friday and Saturday nights, November 26 and 27.

Last year's winner of the tournament, Madison Model, will take on Lone Jack at 6:30 p.m. in the opening game and Lynn Camp and the Rockets will meet at 8 p.m. Semifinal and championship games will be at the same time on Saturday night.

BURLEY PRICE SUPPORTS UP ON ALL GRADES FOR '76 CROP

With the burley tobacco markets opening November 22, the new price support schedule -- the grower's blueprint for current crop sales shows substantial gains on all grades over last years.

Smallest variation from 1975 in the list of 106 grades appears in the "M" or "mixed" category, where gains are 7c and 8c a pound. This is in sharp contrast with the leaf and flyings, where supports are up as much as 16c and 17c per pound over 1975.

The comparatively small rise in mixed-stripped tobacco support apparently is intended to discourage non-separation practices.

Average supports in the 1976 loan rate table are \$1.09.3 per pound, up 13.2 cents per pound above last year.

As in the past, the price-support program in this area is administered by the Burley Tobacco Growers Cooperative Association, for the five states of Kentucky, Indiana, Ohio, West Virginia and Missouri.

This year, as heretofore, no price

(Cont. to 8)

Western Water District Now 80% Complete; Priorities Set For Water Line Extensions

The Western Rockcastle County Water District, a project began in the Spring of 1972, is now 80% complete, according to Roy Brown, president of the association.

When completed, the project will have a total of 75 miles of line laid at a cost of \$1,480,000. Paul's Pipeline of Danville is contractor for the project which is being financed by a loan and grant.

The project will service approximately 500 customers in the following areas: Willalla, Quail, Bee Lick, Otawa, Broughtontown (Lincoln County), Gum Sulphur, Copper Creek, Brindle Ridge, Pine Hill, Calloway and Negro Creek. Three storage tanks have also been built.

The association will buy water from Mt. Vernon and resell it to their customers at the rate of \$3.00 for the first two thousand gallons. Some customers in the Quail area have been using water from the new lines for about five weeks. The project is expected to be completed by the Spring of next year.

Besides Mr. Brown, other officers of the association are: Wallace Proctor, vice president and Henry Brown, secretary. Directors are: Irvin Denney, Jr., Floyd Gabbard, Charles Denver Burton, Lorraine Wilson, Brad Reynolds and Money Ed Cummins.

Priorities Established For Water Line Extensions

Mr. Brown also announced recently that four roads have been given priority to have water lines extended if there are enough funds left after the current project is completed. It is anticipated that there will be enough funds to do some of the roads, but not necessarily all of the roads. According to Mr. Brown, the hope is that there would be enough funds to do the four roads and prioritized and these are:

1. Run a water line from the water tank at Brodhead to the Billy Cass property, which was a part of the property acquisition agreement with Mr. Cass.
2. Extend the line on the John Leflow Clay Colson road to the Clay Colson property.

Tyree Graduates

Sergeant James W. H. Tyree, son of Mrs. James H. Tyree of Rt. 3, Mt. Vernon, Ky., has graduated from the Tactical Air Command Noncommissioned Officer Leadership School at England AFB, La.

The sergeant, who was trained in military management and supervision, is a munitions maintenance specialist at England.

Sergeant Tyree is a 1970 graduate of Mt. Vernon High School. His wife, Karen, is the daughter of Mr. and Mrs. James O. Wilson of Route 1, Chanago Forks, N.Y.

3. On South 461 from the W.O. Broyles property to the Roscoe Adams property.

4. North 461 from Irvine Denny, Jr.'s property to Paul Witt's property. Mr. Brown emphasized that all potential water recipients should understand that the Association can complete just as many of these projects as the surplus money will allow. Any of these not completed would have to wait until new funds could be had from Farmers Home Administration, which would have to be gotten on a new application.

He further stated that all Rockcastle residents on roads not now served within the area of the West Rockcastle Water Association, but wishing to have water, should make a joint effort with all residents on the road to get enough signed up to make the extension feasible. It has been suggested that there be at least one resident on each road to be named by the residents living on that road or within that community to act as project captain. This person (captain) would take the lead responsibility for getting people signed up and communicating with the Association. The Association's next meeting is on Tuesday, December 7, 1976 at 7:00 p.m. in the conference room at the Production Credit Agency Office in Mt. Vernon.

Application forms can be secured by

contacting the P.G.A. Office at the West Rockcastle Water District Office in the Farm Bureau Building in Mt. Vernon. Mr. Brown reiterated that all interested parties should keep in mind that additional water line extensions would have to be financed with a new loan and would, therefore, require considerable time to get a new loan processed and approved by the Federal Government.

Accepts Pastorale

Brother Oliver Abney and his wife, Minnie have recently moved near Renfro Valley from Hamilton, Ohio.

They have taken the Pastorship of the Union Chapel Pentecostal Church, located about 3 miles north of Brodhead on Route 1505.

Church services will be held each Sunday night and Thursday night and the 2nd and 4th Saturday night of each month at 7 p.m. Also Sunday School will be at 10:00 a.m.

BULLETIN

George W. Allen, 81, of Ottawa died Wednesday morning at the Veterans Hospital in Lexington.

The body is at the Dowell and Martin Funeral Home where arrangements are incomplete.



Employees of Paul's Pipeline of Danville are shown laying more water line in the Pine Hill area for the Western Rockcastle County Water District. The project is about 80% complete at present, according to Roy Brown, president of the association. Some customers in the Quail section of the county have already begun using the water.

Group Told Master Plan Next Step In Obtaining Industry

Earl Kerrick of the Community Services Division of the Department of Commerce, told a group of interested citizens of Rockcastle County last Thursday that the main need of the county, at this point, to attract industrial prospects is a Master Plan of the development of the county's 92-acre industrial site on Hwy. 150.

Mr. Kerrick's statements came at a question-and-answer session at the PCA building in Mt. Vernon following an early morning breakfast and tour of the

county by representatives of the Department of Commerce, other guests and local businessmen and community leaders.

This Master Plan, stressed by Mr. Kerrick and other speakers, would show some initial roadways into the site, water and sewage planning, railway facilities and, most importantly, a two-foot interval contour map. It would be used to show industrial prospects so they might have some idea of the planning for the site.

Several other comments were made

during the meeting concerning the first impression given by Mt. Vernon and Rockcastle County, Charles Shinick, with the Industrial Development Division of the Department of Commerce, told the group that he had noticed, while on the tour, that there were several areas in the county with junk cars sitting alongside the roadway and rusting farm machinery abandoned. Mr. Shinick also commented on the fact that there had been some improvement made to the business section of Mt. Vernon.

Basically, the group was told that Mt. Vernon-Rockcastle County needed to make our towns as clean as possible by getting merchants interested in renovating store fronts and mounting a drive to clean up the farming areas. He also said that residents needed to have a community spirit and that all these things combined would serve to show industrial prospects that they are wanted and will find what they are looking for in Mt. Vernon-Rockcastle County as opposed to other counties.

The lack of an adequate industrial site had, Mr. Kerrick said, in the past

been a deterrent to Rockcastle County obtaining industry but this, he felt, was adequately taken care of with the acquisition of the Clyde Payne farm on Hwy. 150, especially with the new Hwy. 461 reportedly coming through it and affording adequate access. In regard to Brodhead's non-rail site, Mr. Kerrick said that this type of site was not as often desired by industry since they usually elected to be near an interstate or parkway and to have a nearby rail siding. But, he also pointed out that there were industries that preferred this type of location and it should be available

to them. Stressed throughout the session was the fact that the Department of Commerce or anyone else cannot actually obtain industry for a community -- this must be done on the local level. However, help was pledged by the Department in getting industrial prospects to the area, when we are ready for them, to look over the industrial sites available. All were in agreement that the first impression is very important and thus the call for improving the looks of the farming area

(Cont. to 8)



BOARDING THE BUS for the tour of the county given to representatives of the Department of Commerce and other guests last Thursday were, from left: Howard Lintville, Clyde Lintville, Judge Hubert Thacker, Gastin Craig and Mayor

Richard Milline, extreme right. The group toured two industrial sites in the county, several residential areas, business sections, etc. during the day and followed it up with a question and answer session at the PCA building in Mt. Vernon.

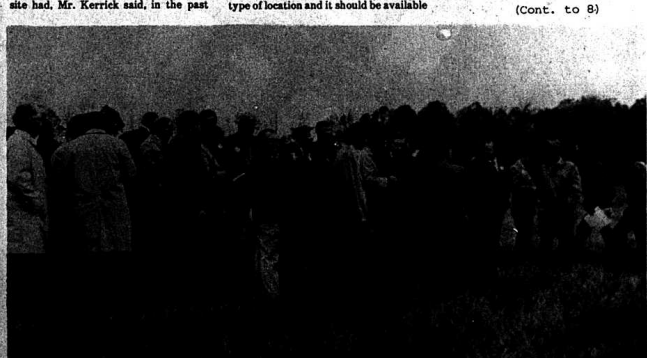

One of the main steps on the tour was the Clyde Payne farm on Hwy. 150 on which the County presently holds an option. The

92-acre site is located near a rail siding and the new Hwy. 461 will reportedly give good access to the property.

Mt. Vernon Signal

PUBLISHED EVERY THURSDAY

Main Street in Mt. Vernon, Kentucky 40456

Entered at Mt. Vernon Post Office as Second Class Matter

In Rockcastle Co. \$4.20 Outside of County (In State) \$5.25 Out of State \$5.00

JAMES ANDERKIN, JR., PUBLISHER
PERLINA M. ANDERKIN, EDITOR

Member Kentucky Press Association

FRANKFORT WATCHLINE

By Ferrell Wellman

Imagine walking into a voting booth, but instead of pulling the draped behind you and sliding down the lever by the name of your favorite politician, you pick up a pink card and punch out the name or number of your share. You're voting by computer. It's not far fetched and in Kentucky it's time may not be here.

Crowded ballots, storage, and transportation of the familiar 900 pound lever voting machines are prompting some Kentucky counties and a legislative committee to look at other kinds of voting equipment. The trend in new voting gear includes, not only computers, but giant lever machines,

optical scanners, and devices with electric display screens.

The General Assembly's Interim Joint Committee on Elections and Constitutional Amendments recently took a peek at ten machines which are being used in other parts of the country. Their cost varies from \$2,000 for a small lever machine to \$50,000 for a part of a computer tabulation system.

"No one machine is best for all 120 counties," said Martha Moloney, a General Assembly researcher. "Each county has special needs. A simple lever machine may work fine for a small county which can store seven or eight of them in the courthouse basement,

Six Trillion Dollars

That's not a typographical error or a number taken from a science fiction novel. Rather, it is the U.S. Treasury Department's own computation of the total Federal Government debt right now.

This incredible statistic was cited in a recent speech by Robert F. Lee, Chairman and Chief Executive Officer of SmithKline Corporation. In it, he warned that if our government isn't turned back from its present freespending course, the day of economic reckoning may come sooner than we think.

Proponents of more government spending like to point out that the debt level for American business is higher than for the U.S. government. Mr. Dee has an answer for them: business borrowing is used mainly for capital expansion. It creates jobs and it keeps the economy healthy. Not so with government debt. Government borrowing does virtually nothing to improve the capital resources of the country. And as government spending increases, so, inevitably, does the size of government.

Big government, Mr. Dee states, means more central control of the people through employment, control of business through regulation, control of our institutions through absorption or intimidation, or both. In the final analysis—as history shows again and again—freedom goes as government grows.

But how to turn government back? The answer is obvious, Mr. Dee says. It will have to be done by political means. We need to elect representatives of the people who are publicly pledged to limit government spending. And they must have the courage and character to keep their pledge once they're elected.

Six trillion dollars. That's written numerically with the number six followed by eighteen zeros.

We don't have room here to write in that way; obviously our government does.

Jefferson County, on the other hand, paid \$75,000 this year just to store and move the 750 machines it uses."

It's possible Jefferson County may be able to use some type of alternate voting equipment. The county is in trouble. With legislative, judicial and local races in the 77 cities in Jefferson County on the ballot for the spring primary, a change in state law appears necessary.

"It's a grave situation," says Jefferson County Clerk Bremer Ehrler. "We had to use paper ballots in 1975 and that was illegal. We don't want to use them again." As least Ehrler doesn't want to use them again "illegally."

State law prohibits the use of paper ballots. Even if paper ballots were permitted, there are no guidelines on which races could be placed on them if they were used. Ehrler wants the upcoming special session of the General Assembly to tackle the question. The Elections Committee agrees.

The Committee is asking Governor Carroll to include the question of permitting alternate voting systems in his call for the session. Word from the Governor's office seems to indicate that Governor Carroll agrees it is a problem that needs immediate attention.

The dilemma is not confined to Jefferson County. Carlisle County had to buy new machines for the recent election. Taylor County used paper ballots to accommodate the names of four of the nine presidential candidates whose names appeared on the Kentucky ballot. An official from the Kentucky Association of counties estimates that a crowded ballot is already a problem in six counties, and it will be a headache for all of the state's urban areas in a few years as the number of parties, candidates and issues facing the voters continues to increase.

An official of the Washington, D.C. based Clearinghouse on Elections Administration has told Kentucky lawmakers the state has the knowledge to move to computers. However, Dr. Greenhalgh warns that problems with computers usually result from poor management, not faulty equipment.

Although Greenhalgh says it's not as big a jump from levers to computers as it was from paper ballots to levers, he warns that people who have trouble entering the electoral system, such as minorities, are often turned off by the new voting devices.

The old lever machine may be bulky. It may be expensive to store, but unlike the new punch card system there's no paper being put into the hands of the voter. It's almost fraud proof. The ballot crunch will force Kentucky's counties to act, but their actions must be made carefully. The faith of the Kentucky voter will be on the line.

A language of the highest quality is English, which contains about 490,000 words, the most of any language. But it's doubtful if any individual uses more than 60,000!

Optimist Outlook "Pessimistic" ramblings . . .

By Roger L. Cook

By Perlina M. Anderkin

An objective individual from outside another town recently told this reporter that Mt. Vernon is inherently a ugly town. He was not referring to the taste qualities of the people who live in Mt. Vernon or Rockcastle County or to the personalities of the outstanding members of the community. He was referring to the lack of progressive development of Mt. Vernon and its environs by the people who live in the development. This lack of civic pride is perpetually obvious to anyone who sees this town daily.

It were to compare photographs of downtown Mt. Vernon in 1976 with some taken in 1946 they would be basically the same. A few minor changes have been made but a basic archaic way of life is constantly displayed. It is obvious that great pride is taken in the care of homes, but the places of business need only be great and not necessarily attractive.

On the whole, the same is true of the youth who are formed and develop in our community. Aggressive ambition is a state of mind little known and less understood in Rockcastle County. Teenagers are not provided with sufficient challenge to realize that they possess the necessary potential to even survive outside the womb of this area. Goals are never realized because they are not known to exist.

Recently an organization was formed in the Mt. Vernon area that indicated some change of attitude may be developing toward our young people. Forty well-intentioned individuals signed their names to a roster and pledged some effort towards the intellectual, cultural, and physical development of our young people. The names on the roster are irrelevant, but the organization in charge of the group is of prime importance. The outcome of the Mt. Vernon Rockcastle Optimist Club experience may well signal the future of this community.

Of the 40 "well-intentioned" men who chartered this chapter of Optimist International, a number of us managed to be on hand for the most recent meeting. The meeting was held the same day that representatives of the Kentucky Department of Commerce visited Rockcastle County. It is very fortunate that these men did not choose to attend a meeting of one of the many civic organizations in existence; their earlier impression of people trying to reach the 20th century would have been totally destroyed. They would have realized the truly complacent, apathetic attitude of our people toward community development.

The people of Rockcastle County are the most maligned of any group in our state. It is shameful that a group of leading citizens cannot make time to challenge and develop these young people. It is not as if the Optimists are trying to grow crops on barren rock—the minds are fertile, impressionable, and the minds are trying out for help.

If you are one of those men who originally pledged to help with the development of these young people, paid your club dues, and then promptly forgot everything—it is time for you to do some soul-searching. The next time a youngster goes to jail for drunken driving, or a place of business is vandalized by a teenager, remember that you are, at least in part, responsible. You broke your promise to them first, and you reneged on your word of honor.

The course that Rockcastle County will take in the near future will depend on the collective efforts of the community leaders. These men are the ones who should be the "lead" in the "lead" that Optimists are. Perhaps if this group is the same as those who will lead our community it is time for some of us to leave or find new leaders.

I would, perhaps, be interesting to hear an outside, objective opinion on the people who lead our community.

Last week's visit to Mt. Vernon and Rockcastle County by representatives of the Department of Commerce and other organizations served to bring to the attention of those county residents present the quite bluntly deplorable condition of our community as far as the impression it gives to outsiders.

One of the first things mentioned in the discussion session held after the tour in the PCA building was the number of junk cars and rusting machinery to be found in every area of our county effectively destroying its beauty.

After some soul-searching on our own, we feel it should be pointed out to the business people and residents of our area that their criticism was well-founded. They also mentioned the need for modernizing the store fronts along Main Street. In this area, we ourselves have been neglectful in not completing our remodeling job begun last year and plan to do so in the near future. Once you look at anything long enough it tends to bother you less each time and that is the situation we found ourselves in when we were forced to look at our community through the eyes of outsiders who know what it takes to draw industry.

It really does not take a great deal of money to put a good "front" on things, and, as one of the group from Frankfort pointed out, first impressions are so very important because not always do industrial prospects give themselves time to get to know the people of the area but we are not hard-working, proud and aggressive even for them.

Rockcastle counties are all these things but they tend to believe that their business houses for example need not be attractive only functional. This may be basically true but it is not a progressive attitude when compared to other cities where it can be seen that those who progress strive to improve their appearance to the consumer all the time.

The remodeling and addition to the (Cont'd to page 13)

County Statistics

COURT COSTS

Speeding: Kenneth V. Fisher, Stanley Kolodi, James V. Burreas, Marilyn E. Isenbarger, Eavor Shapiro, Anthony Wayne Spencer, Dewis Elwood Black, Larry D. Reynolds, Donald Scott Blenz, Kim Douglas Gringie, Danny B. Hendrix, Blenda K. Newberry, Delbert W. Bowling, Justin L. Curry, Brooks Morgan, Thomas S. McChee, Jess Minnis, William Murphy, Kenneth Blake Jewell, Eddythe Draper, Nancy W. Woodchanki, Glenn L. McChee, \$10 and cost; (amended to det. equip.); Billy W. Byrd and Justin C. Creech, \$10 and cost.

Public Intoxication: Gary Monroe, Hayes Wayne Slavery, Willie Everett Mink, George Hamblin, Glenn Dale Johnson, Tuscoe Denny, \$10 and cost; Leroy Slavery and Eugene Wilbert Parker, 30 days in jail; Paul E. Reed, Tommy Carpenter and Jenny Bostic, 5 days in jail.

No 1976 Vehicle ID Card in Unit: Eddie C. Dunn, \$19 and cost.

Driving While Under the Influence of Intoxicant: Exister Bargo, 30 days in jail.

Operating a Motor Vehicle While Under the Influence of Intoxicants: Clearence Hoburn (amended to public intoxication), \$10 and cost; Mittie L. Swinney (amended to reckless driving) \$50 and cost.

Transporting Alcoholic Beverages in Local Option Territory for Sale: Charles E. Bowlin, \$100 and cost; 30 days in jail.

No Operators License: Ison Mastandigrelli, \$2.00 and cost.

MARRIAGE LICENSES

Leamon Clark, 21, Route 2, Livingston, Ky., construction to Sandra Gail Singleton, 17, Rt. 2, Livingston, Ky., student, November 12, 1976.

John Edgar Rodefer, 30, Liberty, Indiana, factory, to Elena Sue Baker, 18, Mt. Vernon, Ky., student, November 14, 1976.

DEEDS

Johnny Lee and Tennessee Northern, real property located in Rockcastle County to Frank and Nellie Felner, no tax.

Johnny Lee and Tennessee Northern, real property located in Rockcastle Co. to Richard Morthern, no tax.

Ovis and Betha Cromer, real property located in Rockcastle Co. to Jessie and Lorine Doan, no tax.

Donald and Leora Moreland, real property located in Rockcastle Co. to Jessie and Lorine Doan, tax \$33.00.

Kenneth and Mossie Sowder, real property located in Rockcastle Co. to Ben and Susan Bullens, tax \$6.50.

Jessie and Lorine Doan, real property located in Rockcastle Co. to Ovis and Betha Cromer, tax \$17.00.

Geo. W. and Mayme Lee Allen, real property located in Rockcastle Co. to Clinton R. Allen, no tax.

Dolly L. and Frank Anderson, real property located in Rockcastle Co. to C.B. Bussell, tax \$6.00.

Lyndal Cummins, real property located in Rockcastle Co. to Oscar Reynolds, Jr., no tax.

Ambrose and Lida I. Givins, real property located in Rockcastle Co. to Cumberland Stove Co., Inc., tax \$5.00.

Jerry J. and Vicki C. Cox, real property located in Rockcastle Co. to Allie Oakley, tax \$5.00.

WHEN WILL THE SPENDING END?

It took 173 years, until 1962, for federal spending to hit \$100 billion a year. But by 1971, only nine years later, government spending had jumped to \$200 billion a year.

THEN CONSIDER: In 1975, only four years later, government spending actually had reached \$300 billion a year. And this year, after just two years, spending broke the \$400-billion-a-year barrier.

NOW STOP LOOK AND THINK!

Such huge spending has resulted in a bigger and bigger government debt. The interest alone on the national debt has more than doubled in ten years and is now over \$40 billion a year. In fact, the interest burden on the debt constitutes ten percent of the federal budget!

Ask your representatives in Washington whether they have the courage to help stop this deadly trend. If they do not, we'll eventually wake up to find ourselves living in a fool's paradise.

This editorial comment appeared in the October 1976 issue of Reader's Digest.

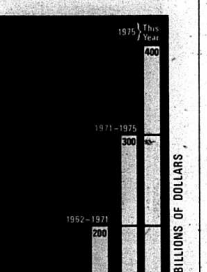

1959-1975
1976-1975
1975-1971
1962-1971
1959-1962
BILLIONS OF DOLLARS

LONDON TOBACCO MARKET

KENTUCKY'S FINEST MARKET

Dean Planters Warehouse
London Tobacco Warehouse, Inc.
Dixie Tobacco Warehouse, Inc.

PHONE
878-9000
679-5046
864-5043

FORN INFORMATION CENTER

Our offices will remain open the year around to better serve you.

We are pleased to announce that Mr. Jerry Purcell is now associated with the London Tobacco Market. Any assistance Mr. Purcell may be to you in the handling or selling of this year's crop, kindly phone Somerset, Kentucky 679-5046 or London, Kentucky 878-9000

THE BUREAU INFORMATION CENTER

ESTATE AUCTION

of The Late H. C. Owens'

HOUSE & LOT

SAT., NOV. 20, 1976, 9:30 A.M.

Brodhead, Rockcastle County, Ky.

LOCATION: On Pike Street, Brodhead, Kentucky.

The house is in some need of repairs, however, it could be fixed up or you could dispose of the house and have an excellent building lot. Both city water and sewer are available and it is on a blackout street. This property is within walking distance of churches, schools and main street.

The lot measures approximately 60 x 150.

If you are in the market for some good investment property please be sure to attend this sale.

for additional information contact Mr. and Mrs. John Noe at 256-4645 or:

FORD REALTY & AUCTION CO.
REALTOR

Call Tom Ford, Ed Hill, Bill Bostick, Ed Lee Adams, Reuben - Auctioneer, Carl Bostick, Ed Lee Adams, Auctioneer, Carl Bostick, Ed Lee Adams, Auctioneer, Ed Lee Adams, Auctioneer, Ed Lee Adams, Auctioneer.

Office: Phone 234-1515 - Night 734-6160

Thanksgiving

'HEADQUARTERS' FOR

BUTTERBALL

BUTTERBALL TURKEYS
17-20 lb.

49 lb.

10 - 16 LB.

79 lb.

5 - 9 LB.

85 lb.



GROUND BEEF
3 Lb. Or More

79 lb.



85 lb.



New quality trim

3 LB. CANNED HAM
4 89

RUBBED SAGE
2 Oz. **77** c

GROUND CHUCK
99 lb.

Swift's 2 Lb. TURKEY ROAST
3 29

3 LB. CAN CRISCO
1 19

Limit (1) With '10" Or More Order



FOOD FAIR BROWN & SERVE ROLLS
69 c

2 For

32 Oz. HEINZ GENUINE DILL OR SWEET CUCUMBER SLICES
79 c



Showboat 303 Size SWEET POTATOES
3 For **1** 95

FOOD FAIR ICE CREAM 1/2 GALLON
95 c



CELERY **39** c
10 Lb. Russett POTATOES **1** 09
FRESH CRANBERRIES **39** c

5 Lb. Bag Robin Hood FLOUR **49** c
Limit (1) With '10" Or More Order

Royal No-Bake CHEESE CAKE **69** c
12 Oz. Nabisco VANILLA WAFERS **59** c



Sauers PUMPKIN PIE SPICE 1 1/2 Oz. **49** c

POULTRY SEASONING 1/2 Oz. **59** c

No. 2 Can Thank You PIE FILLING
APPLE **59** c
PEACH **69** c

Whole or Jellied CRANBERRY SAUCE Limit 2 **69** c

Birdseye 9 Oz. COOL WHIP **59** c

FOOD FAIR COUPON 18 Oz. POST TOASTIES With This Coupon **59** c

FOOD FAIR COUPON 10 1/2 Oz. PDQ CHOCOLATE SAVE 40¢ **55** c

FOOD FAIR COUPON With This Coupon Heinz Strained BABY FOOD **99** c

Del Monte 303 Size Can FRUIT COCKTAIL 2 For **89** c

Del Monte GREEN OR FRENCH BEANS 4 For **1** 00

303 Size Can PUMPKIN 3 For **1** 19

Del Monte MANDARIN ORANGES **39** c

303 Size Can ARGO PEAS 4 For **1** 19

No. 2 Can Del Monte PINEAPPLE Sliced or Crushed **55** c

Nestle's SEMI-SWEET CHOCOLATE OR BUTTERSOTCH **1** 09

Baker's 14 Oz. Angel Flake COCONUT **1** 09

SOFT PLY TOWELS SINGLE ROLL 2 For **95** c

Reynolds Wrap HEAVY DUTY REYNOLDS WRAP **66** c

46 Oz. Can Seedless GRAPEFRUIT JUICE **49** c

GOLD CREST TURKEYS

10 - 16 LB.

59

5 - 9 LB.

65 c

49 c

Limit (1) With '10" Or More Order

Webber's SAUSAGE
2 LB. WEBBER'S SAUSAGE **1** 99
PORK or BEEF LIVER **39** c

3 LB. CAPITAL FRUIT CAKE **1** 49

TALL CANS CARNATION MILK 3 For **89** c
Limit (3) Cans With '10" Or More Order

WE SAVE YOU MORE
MIRACLE MARGARINE
1 Lb. Kraft MIRACLE MARGARINE **49** c

WORTH 50 S&H Green Stamps
With the purchase of 12 or more Hefty Miracle Margarine **49** c

WORTH 50 S&H Green Stamps
With the purchase of 12 or more Hefty Miracle Margarine **49** c

WORTH 50 S&H Green Stamps
With the purchase of 12 or more Hefty Miracle Margarine **49** c

WORTH 50 S&H Green Stamps
With the purchase of 12 or more Hefty Miracle Margarine **49** c



250 S&H Stamps With \$25.00 Or More Order

100 S&H Stamps With \$10.00 to \$24.99 Order

WORTH 50 S&H Green Stamps
With the purchase of 2 or more Colgate Toothbrushes **59** c

WORTH 50 S&H Green Stamps
With the purchase of 2 or more Colgate Toothbrushes **59** c

WORTH 50 S&H Green Stamps
With the purchase of 2 or more Colgate Toothbrushes **59** c

WORTH 50 S&H Green Stamps
With the purchase of 2 or more Colgate Toothbrushes **59** c

WORTH 50 S&H Green Stamps
With the purchase of 2 or more Colgate Toothbrushes **59** c

WORTH 50 S&H Green Stamps
With the purchase of 2 or more Colgate Toothbrushes **59** c

WORTH 50 S&H Green Stamps
With the purchase of 2 or more Colgate Toothbrushes **59** c

WORTH 50 S&H Green Stamps
With the purchase of 2 or more Colgate Toothbrushes **59** c

WORTH 50 S&H Green Stamps
With the purchase of 2 or more Colgate Toothbrushes **59** c

WORTH 50 S&H Green Stamps
With the purchase of 2 or more Colgate Toothbrushes **59** c

WORTH 50 S&H Green Stamps
With the purchase of 2 or more Colgate Toothbrushes **59** c

WORTH 50 S&H Green Stamps
With the purchase of 2 or more Colgate Toothbrushes **59** c

WORTH 50 S&H Green Stamps
With the purchase of 2 or more Colgate Toothbrushes **59** c

Around Brodhead



ENGAGEMENT ANNOUNCED— Bobby Cates of Kirksville and Mrs. Marietta Cates of Waco announce the engagement of their daughter, Sandra Kaye, to Garry Dale Shivel, son of Mr. and Mrs. Richard Shivel of Brodhead. Miss Cates attended Madison Central High School. Mr. Shivel graduated from Rockcastle County High School and is presently attending Eastern Kentucky University. The wedding will be an event of Friday, December 24th at 3 p.m. at the Kirksville Baptist Church in Kirksville. The women of Open Church will be observed.

Real Estate For Sale

13 ACRE FARM 5 miles from Brodhead with 2,665 basic tobacco poundage. The two-story house has vinyl siding, storm windows and doors. The floor plan consists of bedroom, living room, dining room, and kitchen downstairs and 3 bedrooms upstairs. It is wired for electric stove and dryer. The water for the house and farm is supplied by a good well. In addition to the house, there is a 40 x 70 tobacco barn. Ideal for the gentleman farmer. Reasonable.

6 ROOM FRAME HOUSE at the Corner of Poplar and Quarry Street in Mt. Vernon. The floor plan consists of 2 bedrooms upstairs. House also has wall to wall carpet and vinyl floors throughout, built in cabinets, storm doors and windows, small basement, oil furnace, fireplace and washer and dryer hookup. It is situated on a large corner lot with a new garage and is within walking distance of church, grocery and school.

NEW SUBDIVISION Beautiful lots and acreage of your size and choice in Quail Nest Estates, located in the Quail section of Rockcastle County. City water is available and privacy to qualified prospects. Want in the country with plenty of privacy? Then look no further. Hurry while we have a large selection. Priced to sell.

BUILDING LOT located at Corner of Joyce and T Street. Lot has city water, sewer, blacktop street, nice shade trees, and within walking distance of town.

HOUSE AND BUSINESS located at Conway on US 25. The house is brick with 3 bedrooms, living room, den with wall to wall carpet, dining room and kitchen with built in cabinets, utility room, bath and carport. House also has gas furnace, storm doors and windows and hardwood floors and is situated on a beautiful acre lot with city water available. In addition, there is a 2-bay service station. This excellent business is presently rented and showing a healthy profit. Here is your opportunity to own an established business. Must be seen to be appreciated.

NEW STONE HOME in the country. 5 room house and large lot located in the Orlando Section of Rockcastle County. House has 3 bedrooms, living room, kitchen, utility room, bath, carport and full basement. There are wall to wall carpets throughout, insulated, paneled walls and city water. Priced for a quick sale.



WENDELL LAWRENCE

Realtor & Auctioneer
Brodhead, Ky.
Ph. 758-8115



C. N. SCOTT

Realtor
Ph. 355-2204

\$500 REWARD

FOR INFORMATION LEADING TO THE ARREST AND CONVICTION OF PERSON OR PERSONS WHO BROKE WINDOWS AND VANDALIZED HOUSES OF MINE IN MARLOR HOLLER [SAND SPRINGS COMM.].

Contact: Lance Dillingham

Sheriff Manuel Shepherd or the State Police

Personals

BY MARJORIE SHIVEL
PH. 758-8317

Mr. and Mrs. Gene Frith of Okh. visited Mr. and Mrs. Albert Riechy last Sunday. They went to Lexington Sunday afternoon to visit Mrs. Florence Newman, Mrs. Frith's mother, who is very ill in U.K. Medical Center. They report her slowly improving.

Mrs. Cleo Cass from Falmouth spent a few days with her sister, Mrs. Bertha Stevens. While here they visited their brother, Mr. Gene Generty at the Sowder Nursing Home.

We are glad to have Mrs. Lou Payne back home after a long extended visit with her sister in Covington.

Mr. and Mrs. George "Bro." Roberts of Erlanger, Ky. visited his mother, Mrs. May Roberts, Saturday.

Mr. and Mrs. Robert E. Machal, Alicia and Anthony were in Lexington, Saturday, shopping.

Mrs. Janet Glovak entertained with a Sarah Coventry Party Friday night at her home. Mrs. Blanche Baldwin was the Jewelry Consultant.

Little Miss Alicia Machal was confined to her home over the week end. Miss Theresa Glovak spent Sunday afternoon with Jennifer Shivel.

Mrs. Kathy Shivel and Robyn and Mrs. Richard Shivel and Jenny were in Richmond Saturday afternoon.

The Ladies Aid Missionary Society met Thursday night at Mrs. Mary Martin's home here. Barbara Watson led the group with a lesson and poems on Thanksgiving. Delicious refreshments were then served by the hostess. Those attending were Mrs. Loraine Newland, Mrs. Ruby Adams, Mrs. Ella Mae Martin, Mrs. Emily Glovak, Mrs. Barbara Watson, Mrs. Janet Glovak, Mrs. Ruth Shivel and Mrs. Virginia Payne.

Mr. and Mrs. Dale Perry of Orlando, Florida visited her aunt, Mrs. Elizabeth Carson, one day last week.

Mr. and Mrs. Willie Dillingham were on the sick list last week.

Mr. Jack Bessel was in Lexington "check-up," recently.

Mr. Harve Stevens is a patient in the Rockcastle County Hospital.

Mr. and Mrs. Dale Mize and family of Reading, Ohio visited Mr. and Mrs. Edil Payne over the week end. Mrs. Payne returned home with them for a visit.

Mrs. Martha Owens was in Indianapolis, Indiana part of last week due to the death of her brother-in-law, Mr. Harold Tracy.

The WMU met Thursday night at the Brodhead Baptist Church with Mrs. Mae Riddle as hostess. There were ten ladies present to enjoy the lesson taught by Mrs. Don Cheatham. Mrs. Linda Whitt and Mrs. Jean Albright. They discussed their annual Christmas pot luck dinner and also Thanksgiving programs.

The Brodhead Baptist Church was fortunate to have a missionary to speak to them Tuesday night.

Mr. and Mrs. Everett Albright and family, Mrs. Mary Ann Brown and Connie and Mrs. Kenny Owens were in Ohio and Indianapolis, Indiana, Friday for the funeral of their uncle, Mr. Harold Tracy. They returned home Monday.

The Community Thanksgiving Program will be Wednesday night, November 24th at the Brodhead Christian Church. Come out and fellowship with us. You are sure to get a blessing from the program.

Mrs. Jean Albright and Shonna and Mrs. Martha Owens were in Lexington Wednesday for Mrs. Owens' check-up, following surgery.

Mrs. Billy P. Cass is able to be out after being in Patty A. Clay hospital in Richmond.

Mr. Jimmy McBee of Louisville was here Sunday to visit his mother Mrs. Clarice McBee and Mr. and Mrs. Frank Watson.

Mrs. Maggie Kidwell is in Lexington to be with her niece who had surgery, Monday at U.K. Medical Center. She is staying at her son's home, Mr. and Mrs. Larry Kidwell and daughter.

Mr. Ernie Wallin was in Lexington Tuesday to consult his doctor.

Mr. and Mrs. Lucy Shivel and Mrs. James Brummett were in Danville Saturday night, shopping.

Lance Opt. and Mrs. James L. Bentley and Melissa of North Carolina spent an 11-day leave with his mother Mrs. Angie Bentley and other relatives



Merita Stewart, third from left, daughter of Mr. and Mrs. Kenneth Stewart of Wildie, was chosen Queen at the Eighth District Farm Bureau Women's meeting held at Brodhead School last Thursday night. Miss Stewart represented the Rockcastle County Farm Bureau. Also representing the local Farm Bureau was Harold Ballinger, son of Mr. and Mrs. Harold Ballinger and Ernie Blevins, son of Mr. and Mrs. Paul Blevins in the talent contest (bottom photo). Merita will represent the

and her parents, Mr. and Mrs. Ray Wilder and family of Crab Orchard.

Sunday night guests of Mrs. Angie Bentley and Mr. and Mrs. Billy P. Riddle were Mr. and Mrs. William Bentley and Sandy, Lance Opt. and Mrs. James L. Bentley and Melissa.

Lance Opt. James L. Bentley has returned to Camp Lejeune, North Carolina where he will leave November 16th for a 6 months cruise. Mrs. Bentley and Melissa will remain in Crab Orchard until he returns from over seas duty.

Miss Diana Wilder of Crab Orchard visited her sister, Mrs. Christine Bentley, Mr. Bentley and Melissa, Friday at the home of Mrs. Angie Bentley.

Mr. Clannie Singleton and Kim, Mr. and Mrs. Bill Cooper and son visited his sister, Mrs. Argie Bentley over the weekend.

WHITEHEAD-BURTON WEDDING IS SATURDAY

The wedding of Miss Cynthia Dawn Whitehead to Terry Franklin Burton will be solemnized Saturday, November 20th at 6 p.m. at the Brodhead Baptist Church.

A reception will follow in the basement of the church. All friends and relatives of the couple are invited to attend.



AUCTION

of Mr. and Mrs. Willie Bishop's

83 ACRE FARM more or less IN TWO TRACTS

SAT., NOVEMBER 20, 1976, 1:30 P.M.



Negro Creel
Section
of
Rockcastle
County



LOCATION: Turn off Hwy 150 onto the Negro Creek Road, follow the Negro Creek road 1 mile to the Turk Hill Road and follow the auction signs to the sale.

TRACT NO. 1 - Consists of 70 acres more or less of which approx. 21 acres is cropland and the balance in woods. The tobacco allotment for this tract is 1286 pounds, the stock water is provided by a creek. This tract is improved with the above pictured 6 room house. The floor plan consists of living room, kitchen and 2 bedrooms downstairs and 2 bedrooms upstairs. In addition this tract is improved by the above pictured 36 x 40 ft. combination stock and tobacco barn.

TRACT NO. 2 - Consists of 12 1/2 acres more or less of which approx. 7 acres is cropland and the balance in woods. The tobacco allotment for this tract is 889 lbs.

When combined there is a total of 83 acres more or less with 1696 lbs. basic tobacco allotment.

Each tract will be sold separately then together selling whichever way reflects the best returns for the owners.

TERMS: 20 percent down day of sale and balance in 30 days with delivery of deed.

For additional information contact:

FORD
REALTY & AUCTION CO.
Mt. Vernon, Ky.



Col. Sam Ford
Realtor - Auctioneer

Col. Bill Randolph
Auctioneer

Col. Roy Adams
Auctioneer

Col. Jerry Ham
Auctioneer

Col. Danny Ford
Realtor - Auctioneer

Office - Phone 256-1545 - Night 758-8460

Social & Women's News

BIRTH ANNOUNCED

Mr. and Mrs. Gerald Fields of Falmouth announce the birth of their first child, a son, born Friday, November 5th at the Harrison Co. Memorial Hospital in Cynthiana.

He weighed 8 lbs. 6 ozs. at birth and has been named Nathan Keith.

Mrs. Fields is the former Debbie Craig, daughter of Mr. and Mrs. Jack Craig of Mt. Vernon.

Paternal grandparents are Mr. and Mrs. Melvin Fields of Falmouth.

PERSONALS

Mrs. Wayne Mason Gregory and children of Montgomery, Alabama arrived Thursday to visit his parents, Mr. and Mrs. David Gregory and other relatives. Mr. Gregory flew to Lexington from a business trip in New York City, Friday night. They returned to their home Sunday.

Mr. and Mrs. Jim Cain and son, Canie of Lexington, Ky. visited the David Gregory family, over the week end.

Mrs. Dwig Griffith of Louisville spent Sunday and Monday night with her mother, Mrs. T.B. Dillingham in Mt. Vernon.

Those from out of town who attended the funeral of Lillie Tipton were Dr. and Mrs. Preston Nunnelly and sons, John Carmon, Mr. and Mrs. Millard Allen, Jr., Charles McBridge, Dr. and Mrs. John Helton, David Carmon, and Mr. and Mrs. Homer Dash of Lexington; Mr. and Mrs. Brodie Carmon, Mr. and Mrs. Kenneth Hopkins of Danville, Mr. and Mrs. Cecil Ray of Lancaster, Mrs. Virgil Goins of Wayneburg, Jim Burton Nunnelly of St. Louis and Mr. and Mrs. E.V. Koelien of Frankfort.

Necent visitors of Mr. and Mrs. Burdette Brown of Mt. Vernon were Mr. and Mrs. Paul Dillingham of Michigan, Mrs. David Griffin of Louisville, Mrs. Joyce Craig of Brodhead and Mr. and Mrs. Phillip Davis.

Mr. and Mrs. Francis Jenkins of Lebanon Junction spent Wednesday night with her brother, Burdette Brown and Mrs. Brown.

By Mrs. Geo. B. Burton

Weekend guests of Mrs. Hazel Cummins were Mr. and Mrs. Elmer Sears of Covington, Mr. and Mrs. Raymond Sears of Indiana, Mr. and Mrs. Art Shafer of Ft. Thomas, and Mrs. Sylvia Bledsoe and daughter of Richmond.

Mrs. Evelyn Dowell spent last Wednesday with her sister, Mrs. Bessie Chesnut.

Mrs. Bonnie Roberts and Kathy and Mrs. Hazel Cummins were in Somerset, Sunday afternoon.

Sheila Burton surprised her mother, Mrs. Shirley Burton, Saturday evening with a birthday party at their home.

Those present for the occasion were Mrs. Lona Logsdon, Mrs. July

Thompson, Mrs. Marie Alcorn, Melinda Pillon and Mr. and Mrs. George Burton. We wish her many returns of the day, Mr. and Mrs. George Burton.

Ricky and Debra Ramsey and Marie Buckman of Henderson visited Mr. and Mrs. Fred M. Ramsey, recently.

Mrs. Robert Anglin and Ashley Jasper were in Somerset last Wednesday.

Mrs. Robert Anglin, Ashley Jasper and Mrs. George Burton visited Mr. and Mrs. George Burton last Wednesday evening.

Mr. and Mrs. Robert Barron and children of Paris visited her parents, Mr. and Mrs. Robert Kirby, Saturday.

Sympathy is extended to the families of Elijah Burke, Leonard Owens, and Ernest Robbins in their sorrow.

Mr. and Mrs. Andrew Cox, Jr., Mrs. Joe Robinson and Mr. and Mrs. Robert Anglin and Nancy visited Mrs. Andrew Cox, Sr. at the Central Baptist Hospital in Lexington, Sunday.

Mr. and Mrs. W. W. Anglin had as their guest Monday Mr. and Mrs. Bill Adams of Frankfort.

Mrs. and Mrs. Della Cornelius were guests of her mother, Mrs. Martha Carpenter at the Senior Citizen Luncheon Tuesday.

Mrs. Ben Ramsey of Harrodsburg spent Tuesday of last week with Mrs. Sadie N. Ramsey.

Mrs. Amanda Maggard was with her daughter and family in Somerset the weekend of Nov. 6th for her grand daughter Vicki's 14th birthday. Also on Sunday morning they attended services at the Southern Heights Christian Church, Doug Parkey, minister and the ground breaking ceremony in the afternoon for their new church site.

Mrs. Evelyn McMillin recently visited her sister, Mrs. Greench Brock in Crab Orchard also was to see her father, Mr. Roy Saylor, a patient in the hospital at Stanford.

Mr. and Mrs. Carl Leach and Mrs. Fannie Mullins visited their sister and family, Mr. and Mrs. Edd Abney in Berea, Ky. before returning to their home in Louisville.

Mrs. Nellie Cox Fisher of McDonald, Kansas called to tell us how very much she is enjoying the Signal news. She has many relatives and friends in Mt. Vernon and she loves to hear from them through this weekly news. So keep sending in your news, folks read the Signal and we appreciate it.

Mr. and Mrs. Norman Reaume, enroute to their home in Dearborn, Michigan from a visit in Florida, spent Tuesday and Wednesday of last week with Mrs. Jewell Brown.

Kathi Ponder of Corbin spent Friday evening with her grandmother, Mrs. Mary Anne Ponder.

Mr. Caleb Ponder of Lexington visited his mother, Mrs. Mary A. Ponder the weekend and both attended services Sunday at First Baptist Church.

Miss Fairy Dooley of Reading, Ohio, who has been visiting relatives here and in the county returned home Wednesday with Mr. Addie Martin and Mrs. Harold Ballinger of First Baptist Church.

Miss Fairy Dooley and her guest, Miss Fairy Dooley Monday. They also visited Mrs. Addie Dooley and family.

Mrs. Elsie Ponder, Miss Fairy Dooley and Mr. Robert Dooley visited their brother, Mr. Clinton Dooley and family at Safford Place Tuesday.

Mrs. Verne Ballinger was at Calloway Monday to visit Mrs. Elizabeth Zieger.

Mrs. Samuel D. Whitaker, Jr. reports that her aunt, Mrs. Gertrude Holt is slowly improving from a recent operation. Friends wish her a more speedy recovery.

The Open House at the Mt. Vernon Elementary School was a real success Monday evening. Nine year old Joan Robbins made sure that her parents and neighbors attended. Every room had their Thanksgiving decorations on display.

Miss Lisa Mullins informs us that her father, Mr. Lew Mullins, has returned home from Falls A. Clay Hospital, Richmond, and is much improved from his illness.

Mrs. Zeora Miller, Mrs. Zelma Bullock and daughter, Mrs. Lois Hughes and Junior Miller were in Danville Tuesday shopping.

Mrs. Earl Corsette who has been home for a few days has returned to the Berea Hospital, Berea, Ky. for treatment.

Mr. Ray Hysinger of Dayton, Ohio reports that her aunt, Mrs. Gertrude Holt is slowly improving from a recent operation. Friends wish her a more speedy recovery.

The Senior Citizens at the Daily Fellowship and Lunch Hour Program have missed a faithful attendant, Mrs. Bessie Chesnut, who is improving at home from a recent eye surgery and hope it won't be long until she is back with us. Mrs. Fannie Albright, who has been visiting her daughter, in Indianapolis, Ind., Mrs. Mary Harris and Mrs. Lydia Howard, who have been in ill health were able to be with us again Monday.

Mrs. Tony Hopkins and two months old, Ken Shay Hopkins, and the baby's great grandmother, Mrs. Nancy Helton were in Somerset Monday for the baby's check-up. They were also in Lexington this week shopping. Mrs. Helton plans to leave soon to visit Mr. and Mrs. Grant Rank and family in Jonesboro, Tennessee.

Mark Bray spent the weekend with his grandmother, Mrs. Lula Sutton in Columbus, Indiana.

Mrs. Veron Griffin and Mrs. Robert Berry of Louisville are very attentive visitors of their father, Mr. Marion Hamlin in Extended Care of Berea Hospital, Berea, Ky.

HOSPITAL REPORT

ADMITTED

Michael Barr, Mt. Vernon; Linda Mae Powell, Berea; Ed Cox, Mt. Vernon; Carroll Galt, Mt. Vernon;

Ky. They were approximately 50 in all present at this gala occasion. Mr. and Mrs. Y. R. (Boode) Dowell are former residents of Mt. Vernon. Heavy congratulations are extended to them from their many friends here.

Mr. and Mrs. Marcus Brewer and Mr. and Mrs. Rodney Summers and little two year old John Marcus Summers of Hazard visited Mr. and Mrs. C. Vernon Cox over the weekend. The many friends of Mr. Cox regret to hear that he hasn't been so well for the past week.

Mr. and Mrs. Bill Adams of Frankfort and Mr. and Mrs. James Neal Langford of Zuhank visited Mrs. Hazel Owens Saturday.

Mr. and Mrs. W. W. Anglin had as their guest Monday Mr. and Mrs. Bill Adams of Frankfort.

Mrs. and Mrs. Della Cornelius were guests of her mother, Mrs. Martha Carpenter at the Senior Citizen Luncheon Tuesday.

Mrs. Ben Ramsey of Harrodsburg spent Tuesday of last week with Mrs. Sadie N. Ramsey.

Mrs. Amanda Maggard was with her daughter and family in Somerset the weekend of Nov. 6th for her grand daughter Vicki's 14th birthday. Also on Sunday morning they attended services at the Southern Heights Christian Church, Doug Parkey, minister and the ground breaking ceremony in the afternoon for their new church site.

Mrs. Evelyn McMillin recently visited her sister, Mrs. Greench Brock in Crab Orchard also was to see her father, Mr. Roy Saylor, a patient in the hospital at Stanford.

Mr. and Mrs. Carl Leach and Mrs. Fannie Mullins visited their sister and family, Mr. and Mrs. Edd Abney in Berea, Ky. before returning to their home in Louisville.

Mrs. Nellie Cox Fisher of McDonald, Kansas called to tell us how very much she is enjoying the Signal news. She has many relatives and friends in Mt. Vernon and she loves to hear from them through this weekly news. So keep sending in your news, folks read the Signal and we appreciate it.

Mr. and Mrs. Norman Reaume, enroute to their home in Dearborn, Michigan from a visit in Florida, spent Tuesday and Wednesday of last week with Mrs. Jewell Brown.

Kathi Ponder of Corbin spent Friday evening with her grandmother, Mrs. Mary Anne Ponder.

Mr. Caleb Ponder of Lexington visited his mother, Mrs. Mary A. Ponder the weekend and both attended services Sunday at First Baptist Church.

Miss Fairy Dooley of Reading, Ohio, who has been visiting relatives here and in the county returned home Wednesday with Mr. Addie Martin and Mrs. Harold Ballinger of First Baptist Church.

Miss Fairy Dooley and her guest, Miss Fairy Dooley Monday. They also visited Mrs. Addie Dooley and family.

Mrs. Elsie Ponder, Miss Fairy Dooley and Mr. Robert Dooley visited their brother, Mr. Clinton Dooley and family at Safford Place Tuesday.

Mrs. Verne Ballinger was at Calloway Monday to visit Mrs. Elizabeth Zieger.

Mrs. Samuel D. Whitaker, Jr. reports that her aunt, Mrs. Gertrude Holt is slowly improving from a recent operation. Friends wish her a more speedy recovery.

The Open House at the Mt. Vernon Elementary School was a real success Monday evening. Nine year old Joan Robbins made sure that her parents and neighbors attended. Every room had their Thanksgiving decorations on display.

Miss Lisa Mullins informs us that her father, Mr. Lew Mullins, has returned home from Falls A. Clay Hospital, Richmond, and is much improved from his illness.

Mrs. Zeora Miller, Mrs. Zelma Bullock and daughter, Mrs. Lois Hughes and Junior Miller were in Danville Tuesday shopping.

Mrs. Earl Corsette who has been home for a few days has returned to the Berea Hospital, Berea, Ky. for treatment.

Mr. Ray Hysinger of Dayton, Ohio reports that her aunt, Mrs. Gertrude Holt is slowly improving from a recent operation. Friends wish her a more speedy recovery.

The Senior Citizens at the Daily Fellowship and Lunch Hour Program have missed a faithful attendant, Mrs. Bessie Chesnut, who is improving at home from a recent eye surgery and hope it won't be long until she is back with us. Mrs. Fannie Albright, who has been visiting her daughter, in Indianapolis, Ind., Mrs. Mary Harris and Mrs. Lydia Howard, who have been in ill health were able to be with us again Monday.

Mrs. Tony Hopkins and two months old, Ken Shay Hopkins, and the baby's great grandmother, Mrs. Nancy Helton were in Somerset Monday for the baby's check-up. They were also in Lexington this week shopping. Mrs. Helton plans to leave soon to visit Mr. and Mrs. Grant Rank and family in Jonesboro, Tennessee.

Mark Bray spent the weekend with his grandmother, Mrs. Lula Sutton in Columbus, Indiana.

Mrs. Veron Griffin and Mrs. Robert Berry of Louisville are very attentive visitors of their father, Mr. Marion Hamlin in Extended Care of Berea Hospital, Berea, Ky.

HOSPITAL REPORT

ADMITTED

Michael Barr, Mt. Vernon; Linda Mae Powell, Berea; Ed Cox, Mt. Vernon; Carroll Galt, Mt. Vernon;

Dear Day, Brodhead; Dorothy Polly, Mt. Vernon; Kay Cramer, Brodhead; Arlis Graves, Mt. Vernon; Myrtle Griffin, Mt. Vernon; Essie Mae Napier, Brodhead; Edward L. Luckinger, Brodhead; James C. Hayes, Jr., Mt. Vernon; Bill Smith, Livingston; Mammie Marie Hamm, Brodhead; Nancy Jane Payne, Mt. Vernon; Michelle R. Adams, Mt. Vernon; Helen Yeamer, Berea; Eva Rader, Anglin, Orlando; Laura A. Calhoun, Mt. Vernon; Kathy Louise Banks, Berea; Rhonda L. Reynolds, Brodhead; Anna Mae Wright, Brodhead; Judy Gail Conley, Mt. Vernon; Osborne Campbell, Mt. Vernon; Ruth Cotton, Mt. Vernon; William H. Lawrence, Brodhead; Lucille L. Hysinger, Mt. Vernon.

RELEASED

Patricia Doan, Lewis Mullins, Ricky Mink, Michael Barr, Cora Callahan, Bernice Marler, Eddie Lear, Thomas Southard, Linda Mae Powell, Nancy Pigg, Dewey Cromer, Vula Mason, Charlotte-Bowling, Albert Allen, Myrtle Griffin, Cathy Cummins, Edward Luckinger, Essie Mae Napier, Bill Smith, Bernice Gibbs, Lillian Adams, Anna Wright.

NEWBORNS

Connie Mae Powell, born to Mr. and Mrs. Bronce Albert Powell of Berea, Kentucky.

Jason Clyde Cummins born to Clyde and Kathy Cummins of Brodhead.

Lora Sue Saylor born to Silas and Helen L. Saylor, Berea, Kentucky.

"COUNTY STATISTICS" (Cont'd from page two)

David Bales, real property located in Rockcastle Co. to Arlie and Fern Cromer, tax \$50.

Johnny B. and Audrey McGuire, real property located in Rockcastle Co. to Ray and Lois Philbeck, tax \$50.

Hugh S. and China E. Lawson, real property located in Rockcastle Co. to William and Nora Farthing, tax \$23.00.

James M. and Virginia K. Durham real property located in Rockcastle Co. to Lee Latham, tax \$50.

Robert and Norma Damrell, real property located in Rockcastle Co. to Lee Lloyd and Elsie Joan Latham and Benny Dean Latham, tax \$3.00.

Charles L. and Carolyn S. Bullock, real property located in Rockcastle Co. to Ronald and Shirley Raider, tax \$2.00.

Robert Phelps, Jr., real property located in Rockcastle Co. to Rockcastle Co., no tax.

Robert and Sheary McClure, real property located in Rockcastle Co., no tax.

Gary and Lisa Robbins, real property located in Rockcastle Co. to Rockcastle Co., no tax.

Ruth and Corrie Cromer, real property located in Rockcastle Co. to Rockcastle Co., no tax.

Lloyd and Betty Cain, real property located in Rockcastle Co. to Raymond

The Mt. Vernon Signal Thursday, Nov. 18, 1976 P-5

Carol and Madeline Sargent, tax \$4.00. Lloyd and Betty Cain, real property located in Rockcastle Co. to Raymond Carl and Madeline Sargent, tax \$18.00.

They planned a feast that day in Nov. It would soon become a day you would remember; The Indians and Pilgrims feasted for many days; And spent their activities in many ways. They ended the feast with a beautiful prayer; And the beautiful ocean flourescent with the suns glare; They said "Thank you God for the things you have done," And thanked Him for sending his son; For he gave us our eternal life And to take it all in beautiful strife; From now on remember God on this beautiful day; And always be thankful that's all I can say.

By Scott Hansel *****

FOR SALE: Puppies. White Spitz. Call 256-4524. 11x2p

Thanksgiving is a time to praise the Lord, Thy God. As the Pilgrims did on American soil; They went from England across the sea To come to America where religion was free; They came over on a ship called the Mayflower; Just a crude little ship without a decent shower; On the ship many people died From the giant waves some were tossed over the side; When they arrived a friendly Indian did show; This red man's name was Squanto;

In chess, the castle gets the name from the French, *châss*, which is said to have meant a warrior.



Imprint Your Christmas Cards!

Select your favorite Hallmark Christmas card from our wide, colorful collection. Then have your name imprinted in our store for an added touch of elegance! Hallmark Christmas cards, imprinted with your name—the perfect combination of taste and thoughtfulness.

The Gift Box UNIVERSITY SHOPPING CENTER

When you care enough to send the very best!

© 1976 Hallmark Cards, Inc.

ANNOUNCEMENT

of

Mr. & Mrs. Henry Brown's

PERSONAL PROPERTY

SAT., NOV. 20, 1976, 3:00 P.M.

Willilla Section of Rockcastle Co., Ky.

LOCATION: 10 Miles South of Brodhead, 13 miles Southwest of Mt. Vernon on Owens School Road in the Willilla Section of Rockcastle Co. 2 miles West of Ky. 70.

Mr. and Mrs. Brown have built a new home and are offering these household goods, which they do not need, for the high dollar. This personal property has been well cared for and most of it is like new. The following is a partial list:

One 90" couch and chair - blue/green; one couch - green; one hide-a-bed horsehide; 2 recliners - blue and gray plaid with contrasting trim; 3 breakfast sets; Whirlpool electric range and Whirlpool refrigerator; Avocado; Norge washer and dryer - avocado - good! 1 4 pc. bedroom suite; 1 4 pc. bedroom suite with springs & mattress chests; Murray riding lawn mower - 6 hp. 2 maple rockers, cedar wardrobe with mirrors in room, portable Dressmaker sewing machine - electric. 2 cocktail tables, roll-away bed with mattress, black cast iron bean kettle, 2 kerosene lamps, oilburn lamp, electric, ironing, copying machine, Royal typewriter, manual, old butter mold, 2 woveen seat chairs, desk and chair, 2 hampers, 2 storm doors, trunk, card table, curtain rods and shades, lawn chairs, large table, hammock, 2 electric clocks, 2 electric irons, stainless steel tableware, steak knife set, children's swing set, 2 large woven rugs - 8 1/2 x 11 and 9 x 12 - plus many throw rugs, mats, 2 trailers - army type, record player, 2 mail boxes, pictures, men's and women's clothes, dishes, 3 garment racks - chrome, bedspreads and odds and ends of all kinds, long garment suit case, 2 bath room scales, dresses and curtains plus many more items too numerous to mention.

Mark your calendar today and call your friends and neighbors about this dandy personal property sale.

TERMS: Cash or a good check with proper identification day of sale.

For additional information contact Mr. or Mrs. Brown at 769-5658 or:

FORD REALTOR

Col. Roy Ford Col. Bill Boudreau Col. Roy Adams
Col. Jerry Ham Col. Donny Ford Col. William Adams

Office - Phone 252-5445 - 76941 252-5446

O K MOBILE HOME SALES, INC.

Highway 27 Stanford, Ky.

WE HAVE OVER 150 HOMES TO CHOOSE FROM.

Come and see the largest selection of mobile homes in central Kentucky -- over 70 used home and over 80 new homes.

All sizes from 10 x 40 to 14 x 70.

"Wouldn't you drive 25 miles to save from \$500 to \$1,000 on the home of your choice?"

Free Delivery and Set-Up Anywhere In State

Call Collect 365-9717



THANKSGIVING

PRICES GOOD THRU NOV. 24, 1974
QUANTITY RIGHTS RESERVED.

GRADE "A" TURKEYS

SHENANDOAH SELF-BASTING

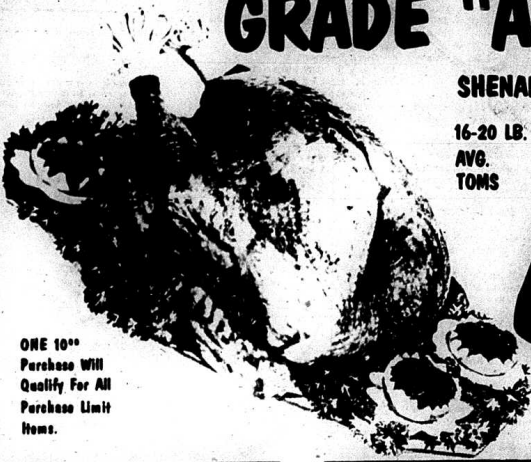

16-20 LB.
AVG.
TOMS

45¢

LB.

ONE 10"
Purchase Will
Qualify For All
Purchase Limit
Items.

Limit 1 With
Addn. Order

- HICKORY MOUNTAIN FARM WHOLE COUNTRY HAM.....LB. **\$149**
 - FISCHER QUICK CUT HAM.....^{Whole Or Shank Half} LB. **\$169**
 - ARMOUR SLICED BACON.....² LB. **\$139**
 - ARMOUR SLIM JIM WIENERS.....^{12 OZ. PKG.} **69¢**
- All Sizes Of Swift's Butterball Turkeys And Other Popular Holiday Meats Available At Pic-Pac's Low-Low Prices

U.S.D.A. GRADE "A" SELF-BASTING
HEN TURKEYS
SHENANDOAH 10-14 LB. AVG. **55¢**
LB.

MONEY SAVER COUPON
MAXWELL HOUSE
CANNED COFFEE
All Grinds **\$1.59**
POUND CAN
Limit 1 With Coupon & \$10 Addn. Order.
Valid at Pic-Pac Thru 11-24-74

HYDE PARK
CRANBERRY SAUCE
WHOLE OR STRAINED YOUR CHOICE LIMIT 2
19¢
15 OZ. CAN

OCEAN SPRAY
CRANBERRY SAUCE
WHOLE OR STRAINED YOUR CHOICE LIMIT 2
29¢
15 OZ. CAN

MARTHA WHITE
ENRICHED FLOUR
PLAIN OR SELF-RISING
49¢
5 LB. BAG

NEW!
TOMATO KETCHUP
2 79¢
14 OZ. BTL.

pick o' the patch PRODUCE



"THANKSGIVING" SPECIAL

FRESH, CRISP

CELERY

39¢

LARGE STALK
30 SIZE

- PURE VEGETABLE CRISCO OIL.....^{38 OZ. BTL.} **\$1.39**
- STOKELY FRUIT COCKTAIL.....^{17 OZ. CANS} **79¢**
- MARTHA WHITE MEAL.....^{Plain Or Self Rising 5 LB. BAG} **79¢**
- HYDE PARK SLI. SWEET PICKLES.....^{Sweet Relish 16 OZ. JAR} **49¢**
- HYDE PARK STUFFED OLIVES.....^{7 OZ. JAR} **79¢**
- ZESTA SALTINE CRACKERS.....^{2 LB. BOX} **99¢**

TAB, SPRITE OR
COCA COLA
8 99¢
16 OZ. BTL.
PLUS DEPOSIT

- NO. 1 FANCY JUMBO SWEET YAMS.....^{2 LBS. PKG.} **39¢**
- FRESH CRANBERRIES.....^{1 LB. PKG.} **39¢**
- JUICY FLORIDA ORANGES.....^{100 Size 5 LB. BAG} **89¢**
- FLORIDA TANGERINES.....^{DOZ.} **69¢**

- MEATY COCONUTS.....^{EA.} **49¢**
- FRESH PINEAPPLE.....^{EA.} **69¢**
- MICHIGAN RED DELICIOUS APPLES.....^{3 LB. BAG} **69¢**

STOKELY
GOLDEN CORN
Whole Kernel Or Cream Style
3 89¢
16 OZ. CANS

KING'S PIC-PAC

U.S. 150 WEST
MT. VERNON, KY.

MONEY SAVER COUPON
BETTY CROCKER
PIE CRUST STICKS
2 79¢
11 OZ. PKG.
Limit 1 With This Coupon
Valid at Pic-Pac Thru 11-24-74

MONEY SAVER COUPON
BISCUIT MIX
BISCUICK
89¢
46 OZ. BOX
Limit 1 With This Coupon
Valid at Pic-Pac Thru 11-24-74



Commissioner of Agriculture Tom Harris spoke at the annual Farmers-Businessmen's Banquet held last Friday night at the Rockcastle County High School. Mr. Harris spoke mainly about

the hope of an increase in farm profits in the near future. The turnout for the event was very good with approximately 175 members of the farming and business community present.



Commissioner Tom Harris

Kentucky Afield

By John Wilson

This is the third year that Kentucky's waterfowl hunters will be using the point system to determine daily bag and possession limits for ducks. Although the basic system will be unchanged this year, some of the point values have changed.

This season there is only one 100 point duck - the canvasback. Redheads, hen mallards, black ducks, wood ducks and hooded mergansers are worth 70 points each, while pintails, blue-winged teals, cinnamon teals, green-winged teals, gadwalls, shovelers, scaups and mergansers (except the hooded mer-

ganser) are 10 point birds.

Drake mallards and all other species not mentioned above count 25 points each. Coots have a point value of zero, but there is a daily limit of 15 and a possession limit of 30 on coots.

Although the point system seems complicated at first, it's really not too hard to figure out. Basically, a hunter can take ducks until the point values of the birds he bags reaches or exceeds 100 points.

If, for example, a hunter takes a canvasback as his first duck, he's through for the day. If he goes out the next day and drops another canvasback, he's reached the maximum possession limit also (the possession limit is the maximum number of ducks of those species and sexes which could have



This was a familiar scene last Thursday afternoon as snow began to fall about 12:30 p.m. and before it was through had dumped 2 inches on Rockcastle County. Mrs. Jewell Hansel, an employee of PCA, found it necessary to scrape her windshield clear in order to go home about 4 p.m.

legally been taken in two days of hunting).

However, if our hunter takes nine birds worth 10 points each, he is still allowed another duck, no matter what the point value, since he hasn't reached 100 points yet. Now, if he takes a canvasback, his point total is 190 and he's reached the legal limit.

It's possible to have as many as 195 points (for example, three 25 point birds, two 10 point birds and a 100 point bird), depending upon the order in which they were taken. As long as the hunter's bag doesn't contain 100 points worth of ducks, he may continue to shoot.

It's possible to identify your ducks either on the wing or in hand after they've been taken. But the hunter who is good at on-the-wing identification can often get in more shooting than the one who must wait until he has retrieved his ducks before making a positive identification.

In fact, the point system is designed specifically to encourage on-the-wing identification. The hunter who chooses his ducks, taking primarily low point birds, can come home with a lot more meat for the table than the hunter who shoots, then identifies. Even the ability to tell a drake mallard from a hen of the same species can allow a hunter to double his daily take.

The U.S. Fish and Wildlife Service establishes guidelines which states must follow in setting waterfowl seasons and regulations and determines point values each year based upon population levels of the various waterfowl species and generally allows a longer season to those states which use the point system.

Duck hunters - and goose hunters as well - should remember that they need a federal migratory bird hunting stamp (commonly called a "duck stamp") in addition to a valid Kentucky license.

For a rundown of waterfowl hunting regulations and a duck identification chart, write the Department of Fish and Wildlife Resources, Division of Public Relations, Frankfort, Kentucky 40601 for a copy of this year's Waterfowl Hunting Guide.

SMALL GAME SEASON OPENS NOVEMBER 18

Kentucky's small game seasons open Nov. 18 and hunters can expect quail and rabbit populations to be slightly higher than last year, according to a survey conducted by the Department of Fish and Wildlife Resources.

The survey, based on sightings made by rural mail carriers during June, July and August, reveals that statewide quail numbers are up 2.6 percent over last year, with the largest increase in the far western part of the state.

Rabbit populations are up slightly over last year - 80 per cent statewide, with the best population increase in the Hills of Bluegrass region.

In addition to quail and rabbit, seasons will also open for grouse, squirrel and furbearers Nov. 18. All small game seasons will close during the Dec. 4 through Dec. 5 gun deer season, except on selected wildlife management areas.

The squirrel season will then run through Dec. 31, while the seasons on rabbits and furbearers will remain open

The Mt. Vernon Signal Thursday, Nov. 18, 1976 P-7

A new regulation this year places a daily limit on raccoon of one per hunter or three per party of three or more hunters while in the field. As in the past, there is no maximum possession limit on raccoons.

Small game hunters should also be reminded of a regulation adopted last year which makes it illegal for them to have shotgun slugs or buckshot in possession while small game hunting.

One of the most valuable postage stamps today is the one-cent black on magenta issued in British Guiana (now Guyana). Only a single specimen exists, and it's worth about \$300,000!

Real Estate

By SAM FORD

Tax Tip If You Sell For A Profit

Normally, taxpayers who sell their home for a substantial profit face a heavy tax load, but this burden can be avoided. If you buy another home that costs as much or more than the sales price of the old one, within a specified time, the profit from the sale is not included in your taxable income.

The second home must be bought and occupied within a period ending 18 months after the sale. (This is a new change, previous time period was one year). A 2-year period is permitted when building a new home. This tax deferral applies only to the sale of a home which is the family's main residence.

When figuring the amount of

gain for which tax may be postponed, you may deduct for "fix-up" expenses if they were accomplished within 90 days prior to the sale, and paid for no later than 30 days after the sale. Check with your accountant or the IRS on details if this matter affects you. It could be well worth your while.

If there is anything we can do to help you in the field of real estate, please phone or drop in at FORD REALTY & AUCTION CO., Mt. Vernon. Phone: 256-4545. We're here to help!

McCLURE'S AUTO SALES

Roger McClure

Good Clean Used Cars
On the Rose Hill
Mt. Vernon, Ky.

- 1970 Chevrolet Pick-up C.S.T., V8, Automatic
- 1972 Ford Torino, V8, Automatic, 2 Door, HT
- 1971 Dodge Charger, V8, Automatic, 2 Door, HT
- 1971 AMC Hornet, 6 Cyl., 3 Speed, 2 Door
- 1971 Mercury, V8, Automatic, 4 Door
- 1970 Plymouth Satellite, V8, Automatic, 2 Dr., HT
- 1970 Oldsmobile, V8, Automatic, 2 Door, HT
- 1970 Dodge Dart, 6 Cylinder, Automatic, 2 Door, HT
- 1970 Ford Brougham, V8, Automatic, 4 Door
- 1969 Ford LTD, V8, Automatic, 2 Door, HT
- 1969 Chevelle, V8, 4 Speed, 2 Door, HT
- 1969 Ford Van, V8, Automatic
- 1959 Willys Jeep, 1/4 Ton with 4 Wheel Drive

General Electric Factory Sale Days

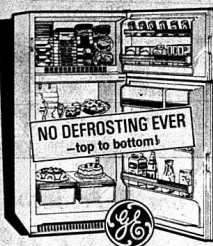

Model TBF 1BSR

GE 17.6 cu. ft. NO-FROST REFRIGERATOR-FREEZER with 4.65 cu. ft. freezer—all only 30 1/2" wide! Power Saver Switch can help reduce operating cost! 3 cabinet shelves—2 adjust! Add automatic ice-maker now or later (optional at extra cost.)

\$479⁹⁵



19" diagonal
100% Solid State
Color TV

GE 100% SOLID STATE COLOR TV with Black Matrix Spectra-Brite® IV Picture Tube, AFC... Automatic Fine Tuning Control; 70 Position "Click-In" UHF Tuning; Automatic Color Control (ACC) Insta-Color® Circuit; Sharpness Control.

Model GB 7422 WD

\$450⁰⁰

BRYANT BROS.

AUCTION

of Mr. and Mrs. Charles Burke's

6 ROOM HOUSE and 20 ACRES

more or less

SAT., NOVEMBER 27, 1976, 1:30 P.M.

Near Hummel, Rockcastle County, Ky.



LOCATION - Turn off U.S. 25 at Renfro Valley, Kentucky and follow the auction signs leading to the sale.

Mr. and Mrs. Charles Burke have authorized our firm to sell, at auction, this dandy little farm for the high dollar.

The farm consists of 20 acres, more or less, of which most is tillable land. The basic allotment for the farm is 1,429 lbs.

The farm is improved with the above-pictured modern 6 room house. The house consists of living room, kitchen, dining room, 3 bedrooms, utility room and bath and an automatic washer and dryer hook-up. Water is provided by a good spring and heat is provided by an automatic wood-burning stove. In addition to the house, there is also a combination stock and tobacco barn.

If you're in the market for a good, small farm with plenty of privacy and yet conveniently located with both mail and school bus service available at the front door - than look no further. Mark your calendar today - call your friends and neighbors and tell them about this sale.

TERMS: 20% down day of sale - balance in 30 days upon delivery of deed.

For additional information, contact the owners, Mr. and Mrs. Burke at the property or:

FORD
REALTY & AUCTION CO.
Mt. Vernon, Ky.

REATOR

NATIONAL AUCTIONEERS ASSOCIATION

Col. Sam Ford
Realtor - Auctioneer

Col. Bill Randolph
Auctioneer

Col. Roy Adams
Auctioneer

Col. Jerry Ham
Auctioneer

Col. Danny Ford
Realtor - Auctioneer

Office—Phone 256-1545 — Night 758-8400



THE QUAIL QUACKERS 4-H Club won first prize in the Club act division of the 4-H Variety Show held Tuesday night at Roundstone School. Members of the group are, front row, from left: Barry Proctor, Anthony Hansel, Pat Craig, Melanie Baldwin, Mike Brown, Regina Brown, Kristi Martin, Gary

Hurst, Cindy Taylor. Back row, from left: Keith Cable, Tammy Hansel, Teddy Lawrence, Barry Hurst, Sherry Hansel, Karen Hamm, Lisa Lawrence, Craig White and Edward Whitaker. Leaders are Mrs. Jeannie Hansel and Mrs. Christine Taylor. The club acted out the "Old MacDonald" song.



Taking second place in the Club division of the 4-H Variety Show were the Go-Getters 4-H Club from Mt. Vernon Taylor, Roy Fredericks, Tracy Thompson, Kathy Carter, Elementary. They presented "The Gong Show." Participating Jeannie Boring and Roy Cummins.

From left: Tammy Huffines, Vicki Spoonamore, Janice community and will be available to talk knowledgeably with interested industrial prospects.

The guests were present last Thursday at the request of the local Rockcastle County Improvement Council and the breakfast, held at the Rockcastle Steak House, was hosted by The Bank of Mt. Vernon and attended by about 70 persons.

In addition to Mr. Shinnick and Mr. Kerick, others present were: Gene Cline, Community Services Division, Dept. of Commerce; Jack Scott, Agribusiness Division, Dept. of Com-

merce; Jim McGowan, Bureau of Vocational Education, Dept. of Education; Art Crowe, Asst. Director, Industrial Development, L&N Railroad; Leonard C. Neff, Jr., Industrial Development, East Kentucky REOC; Donald E. Buchanan, Director of Industrial Development, Kentucky Utilities; Russ Stone, Harris-Kirkpatrick Construction Co., Inc., Lexington; Roy Houser, Executive Director, Corbin Chamber of Commerce, Corbin Industrial Commission; Claude O. Jarvis, Manpower Services, Corbin and Charles Nantz, Manpower Services, Corbin.



Charles Shinnick of the Department of Commerce is shown addressing the group present for last Thursday morning breakfast at the Rockcastle Steak House, hosted by The Bank of Mt. Vernon. Mr. Shinnick, along with other officials, toured the county and participated in a question-and-answer session later at the PCA building in Mt. Vernon.



BOOGIE FEVER GALS—These four members of the 5th grade 4-H Club at Mt. Vernon won the Specialty Act division of the Variety Show with their rendition of "Boogie Fever." They are, from left: Jane Anderkin, Jennifer Cox, Mary Beth Baker and DeDee Thompson. They are now eligible to compete in the district show.



Jeletta Burdette, daughter of Mrs. Charlotte Burdette of Mt. Vernon, won 2nd place in the Specialty division of the 4-H Variety Show. Jeletta sang "I Don't Believe My Heart Can Stand Another You."

"PRICE SUPPORTS"
(Cont. From Front)

supporters are available on the grade designations "No-G," "1" and "M" tobaccos, classed as scrap, no-grade, unsound, or in doubtful keeping order. Official weighing began last Friday, November 12, on deliveries to warehouses. The opening bid's sales will operate on Monday through Wednesday, closing on Thanksgiving day and resuming Friday, November 26.

"MASTER PLAN"
(Cont. From Front)

and of the business districts. Some other suggestions made for development of the industrial site included building a grading which would show where the access road is going to be, not developing internal roads first, thereby effectively limiting the potential of the site, being restrictive as to who gets the site so as to insure quality industry for the area, etc.

Mr. Kerick stated that ideally, the 91-92-acre site, when fully developed, should provide employment for 800-1000 people causing an increase of between 2500-3000 affiliated service jobs. Labor availability of the area was also brought up during the meeting and Claude O. Jarvis with Manpower Services in Corbin said that Rockcastle had one of the lowest unemployment rates in the state at 5.9 percent. However, on question by Bill James, president of the Rockcastle Improvement Council, it was brought out that this figure does not include welfare recipients who might be able to work or those who commute to jobs outside the county. Gail Craig, Executive Director of the Cumberland Valley Area Development District, pointed out that this figure was 1,049 and that no doubt a goodly portion of these would be willing to avoid the long drive to other areas and would switch their employment here were it available.

Regarding training programs, Mr. Shinnick said that there would be drawbacks should a prospective industry want to know if programs for this were available since there was a myriad of programs available through the Department of Commerce and other state

training. Primarily the discussion served to tell the Rockcastle County Improvement Council what steps are necessary to attract industry to this area. Foremost of these seems to be the drawing up of a Master Plan by engineers (approximate cost \$5,000); to get community residents and businessmen interested in a clean-up, fix-up campaign and to form a small committee who will be up-to-date on facts and figures concerning the

HENSLEY'S USED CARS

1972 Chevrolet Pick-up, V8, Automatic, Power, Air Camper Top	
1972 Chev. Pick-up, 3/4, V8, Long Wide Bed	\$1,395.00
1970 Dodge Pick-up, 6 Cylinder	895.00
1967 GMC, V6, Camper Top	695.00
1972 Ford Torino, 2 Door, V8	1,195.00
1971 Chevrolet, 2 Door, V8, Automatic	1,195.00
1970 Dodge Dart, 6 Cylinder, Stick	595.00
1967 GTO, 2 Door, 4 Speed	595.00
1968 International Scout, 4 Wheel Drive	1,595.00
1968 Ford, 2 Door, V8, Automatic	495.00
1970 Dodge, 4 Door, V8, Automatic	575.00
1970 Dodge Swinger, 2 Door	575.00
1971 Chevrolet Nova, 6 Cyl., Sick	995.00
1970 Chevrolet, 2 Door, V8, Automatic	595.00
1970 Ford Maverick, 6, Automatic	495.00

HENSLEY'S USED CARS
ROUTE 2
ORLANDO, KY.

\$200 CASH BONUS

DIRECT FROM CHEVROLET

on any new 1976 or 1977

VEGA OR CHEVETTE

Get our best deal on any new Vega or Chevette. Make your purchase and take delivery from stock before January 10, 1977, or order one by December 10, 1976, and you will receive a check for \$200 from Chevrolet. If you wish, this can be applied toward your down payment.



Chevrolet Vega Sport Coupe



Chevrolet Chevette Scooter

CHEVROLET

SAVE NOW THROUGH JANUARY 10, 1977

Britton Chev.-Olds, Inc.
U.S. 25N 986-3169 BERA

AUCTION

of
Mr. and Mrs. Tom Herrington's
HOUSE & 2 ACRES more or less

SAT., NOVEMBER 27, 1976, 3:00 P.M.
Ottawa Section, Lincoln County, Ky.



LOCATED: 7 Miles South of Crab Orchard, 8 Miles Southwest of Breathed, 1 Mile East of Ky. 39 in Lincoln Co., just across the Rockcastle County line.

This is a nine-room frame house with floor plan consisting of living room, kitchen, dining room, 5 bedrooms and utility room. The house is in need of repair making it ideal for the investor and is situated on approximately 2 acres of ground, having ample space for a garden. City water is on the way.

In addition to the house, there is a 30 ft. x 40 ft. garage building.

If you're in the market for a home on property for investment **DONT MISS THIS SALE - Saturday, November 27, 1976 - 3 p.m.**

TERMS: 20% down day of sale and balance in 30 days upon delivery of deed.

For additional information, contact the owners, Mr. and Mrs. Herrington at the property or:

FORD REALTY & AUCTION CO.
Mt. Vernon, Ky.

R REALTOR

Col. Sam Ford Realtor - Auctioneer
Col. Bill Handolph Auctioneer
Col. Jerry Hain Auctioneer
Col. Roy Adams Auctioneer
Col. Danny Ford Realtor - Auctioneer

Office—Phone 256-1545 — Night 758-1100



RECENTLY ELECTED OFFICERS of the 4-H Council are shown in the above photo. They are, from left: Mrs. Flora Mae Brown, treasurer; Roy Brown, president; Sharon Farthing, Area Teen Council; Greg Stephens, vice-president; Shirley Martin, secretary and Shari Martin, Area Teen Council.

4-H Council Elects Officers

4-H Council officers were elected at the regular meeting on November 9. The new officers are: Flora Mae Brown, treasurer; Roy Brown, president; Sharon Farthing, Area Teen Council; Greg Stephens, vice-president; Shirley Martin, secretary; and Shari Martin, Area Teen Council.

The 4-H Council is a key to a successful 4-H program. Their functions are: Plan and evaluate the 4-H programs, publicize the objectives of 4-H, determine policy for the 4-H club programs in the county, arrange for participation in 4-H activities and events, raise funds for planned 4-H programs, and sponsor recognition for 4-H club members and leaders.

The 4-H Council is composed of 4-H leaders, business and civic leaders, and teen representatives. Anyone interested in working with the 4-H Council or as a volunteer 4-H leader should contact a 4-H Council member or the County Extension office.

Willalla

Those on the sick list in our community are: Levin Denney, John Mobley, Mrs. Nellie Emerson and Mrs. Susie Cash.

Mrs. Zora Burton is getting along a about the same.

Mrs. Gladys Burton is ill in a hospital in Richmond, Indiana. We wish her a speedy recovery.

Garry Mobley preached at Providence Church of Christ, Sunday. Mr. and Mrs. Garry Mobley and family spent the week end with his parents, Mr. and Mrs. Austin Mobley.

Mr. and Mrs. Bill Shuss and family of Unionville, Indiana visited Mr. and Mrs. Paul Hamm and family and other relatives.

Mr. and Mrs. Wayne Taylor, Cindy and Troy visited Mr. and Mrs. Paul Hamm and family Wednesday night.

Eddie Thompson along with several fellow F.F.A. class members spent a week in Kansas City, Missouri at the National F.F.A. Meeting.

Mrs. Thelma Brown has been visiting Mr. and Mrs. Marion Smith in Cincinnati.

Mrs. Fanny L. Albright and Bruce Latham have been visiting Mr. and Mrs. Frank Savage and family in Indianapolis, Indiana.

Sunday visitors of Mr. and Mrs. Austin Ping were Mrs. Pearl Stevens of Mt. Vernon, Mr. and Mrs. Russell Poynter and daughter; Mr. and Mrs. Earl Childress and daughter, Arlene Randal, and Arvil Burton.

Mrs. Dovie McClure is in a Lexington hospital where she will undergo surgery.

Mrs. Mary Jane Randolph and Arvil Burton visited Mrs. Ora Brown in Somerset, Saturday.

Dorothy Duvall of Lexington spent the week end with Mr. and Mrs. Owen Burton.

Mrs. Gail Lee Ledford and Michele of Richmond visited Mr. and Mrs. Ower Burton, Saturday.

Recent visitors of Mrs. Zora Burton were Mr. and Mrs. Norman Reaume of Dearborn, Michigan; Mrs. Jewel Brown of Mt. Vernon, Mr. and Mrs. G.D. Burton, Mrs. Gladys Dick of Westchester, Ohio, Mrs. Dianna Adams and Kevin of Somerset, Mrs. Ethel Thompson, and Mrs. Carol Jean Martin, Dorothy Duvall of Lexington, Mr. and Mrs. Betty Lou Vaughn of Frankfort.

Casper Owens is on the sick list.

Mrs. Maggie Herrin has been on the sick list, but is reported feeling better. Sympathy is extended to the family of Jim Kendrick.

Mr. and Mrs. Norman Reaume of Dearborn, Michigan have been visiting

his daughter and family in Florida. Enroute home in Michigan they stopped to see her aunts, Mrs. Zora Burton and Mrs. Pattie Baker.

Mr. and Mrs. Norman Reaume were Tuesday night guests of Mrs. Jewel Brown in Mt. Vernon.

Mrs. Desie Taylor is in Connersville, Indiana to be with her sister, Mrs. Gladys Burton who is well in a hospital in Richmond, Indiana.

Kenneth Long of Indianapolis, Indiana visited his parents, Mr. and Mrs. Russell Long.

Mrs. Mattie Burton has been visiting Mr. and Mrs. W.A. Owens in Mason, Ohio.

Mrs. Ruth Owens recently underwent surgery. She is feeling better at her home.

Mr. and Mrs. Otis Brown visited Mrs. Zora Burton, recently.

The Mt. Vernon Signal Thursday, Nov. 18, 1976 P-9

Mrs. Chester Noe of Shopville visited Mrs. Maude Hasty Wednesday.

Mrs. Danny Hamm and Mrs. Hazel Bray visited Mrs. Maude Hasty, Thursday afternoon.

Sunday visitors of Mr. and Mrs. Robert Hayes and family were Mr. and Mrs. Steve Dyer and Amy of Berea and Mr. and Mrs. Donnie Whitaker and family.

Sandy Hayes spent Saturday night with her sister, Mr. and Mrs. Steve Dyer and Amy of Berea.

Amy Dyer and Sandy Hayes spent Friday night with Mr. and Mrs. Dennis Bowling.

Sunday afternoon visitors of Mrs. Maude Hasty were: Don Hopkins, Mr. and Mrs. Lowell Mink and Diana Allen.

Mrs. Ruby Taylor, Mrs. Loviene Cash, Mrs. Delta Brown and Mrs. Flonnie Brown visited Mrs. Mary Scott last week.

Mr. Casper G. Owens, Mrs. Christine Brown and Mrs. Effie Cash are on the sick list.

Mrs. Victor Todd is also on the sick list.

Mrs. Delphia Mink of Ohio spent the week end with friends.

Mr. and Mrs. Norman Reaume of Michigan, and Mrs. Jewel Brown visited Mrs. Pattie Baker, Wednesday afternoon.

Dinner guests of Mr. and Mrs. Elmer Ponder and Linda Sunday were Mr. and Mrs. Billy Owens and Russell Wayne, Mr. and Mrs. Donald Bullock

and Tana, Mrs. J.C. Reynolds and family and Florence Albright.

Rhonda Reynolds, daughter of Mr. and Mrs. J.C. Reynolds who has been a patient in the Rockcastle County Hospital, has returned home.

Mrs. Josephine Burdette of Indiana spent the week end with her mother, Mrs. Bertie Taylor.

Mr. and Mrs. Russell Long and Mrs. Dovie McClure visited Florence Albright, Tuesday evening.

Bro. and Mrs. Garry Mobley and family of Ohio spent the week end with his parents, Bro. and Mrs. Austin Mobley.

Mr. Gilbert Taylor of Ohio spent Sunday night with Ruth Mink.

Quail

By Vivian Owens

Mrs. Sella Scoggins visited her sister, Mrs. Pattie Baker, Monday.

Mr. and Mrs. Delmus Bullock and sons visited Mrs. Janie McKinney and family Sunday afternoon.

Mrs. Fannie Noe under went surgery at Central Baptist Hospital in Lexington, Friday. We wish her a speedy recovery.

Sunday visitors of Mrs. Willie Todd were Mrs. Ronald Rogers and Jill, Mrs. Dean Barron and family, Billy Cromer and daughter, and Mrs. Wayne Todd and Jessica.

BRODHEAD

Those from out of town who attended the funeral of Mr. Ernest Wallin were, Mr. and Mrs. Richard Albright, Charlestown, Indiana; Mrs. Christine Frith, Mr. and Mrs. Shelby Falbush, Jr., Mr. and Mrs. Guy Newland, all of Louisville; Mrs. William Thompson of Jeffersontown, Rev. Guy Newland, Jr. of Salvisa; Mr. and Mrs. Sam Wallin and Mrs. Richard Collette of Lexington; Mr. Chester Wallin of Danville; Mrs. Tolema Wallin, Jack Purefoy, Mrs. Floyd Payne and Ricky, Mrs. Margaret Hall of Crab Orchard and Mrs. Charles W. Boone of Stanford.



LET'S TALK about TURKEY Whirlpool APPLIANCES

LOOK AT THESE FANTASTIC BARGAINS!



ONE OF THE GREATEST WASHER VALUES WE'VE EVER OFFERED!

- 2 WASHING AND SPIN SPEEDS
- 4 CYCLES • NORMAL • KNIT • GENTLE • PERMANENT PRESS
- 4 WASH/RINSE WATER TEMPS
- 3 LOAD-SIZE WATER-SAVING SELECTOR
- SUPER SURGILATOR® AGITATOR

FAMOUS QUALITY

Whirlpool

AUTOMATIC WASHER
Buy now and save on this feature loaded washer. Provides special cool-down care for Permanent Press and Knit fabrics and Easy-Clean filter.

NOW ONLY \$269⁸⁸

MODEL LDA 5700



SPECIAL FALL LIMITED-TIME OFFER
MODEL LDE 5700
\$179⁸⁸

Whirlpool 3-TEMP DRYER
with COOL-DOWN CARE for Permanent Press and Knit fabrics.

- TUMBLE PRESS® control helps remove storage wrinkles from Permanent Press garments
- Extra-large lint screen
- Automatic door shut-off
- Large 5.9 cu. ft. drying drum
- Bac-Pak Laundry Information Center
- Famous Whirlpool quality.

BOTH WASHER & DRYER \$439²² with trade

Just Received, Truck Load of RCA XL100 Color and Black and White Televisions. ON SALE NOW.
"We Service What We Sell"
GU 725H \$150 off

JERRY'S TIRE CENTER

Richmond St.

Mt. Vernon

★ RICHMOND DRIVE IN ★

3 Miles North of Berea on US 25 - \$1.50

Friday-Saturday-Sunday 7:30 P.M.

IT STARTED OUT AS A JOY RIDE... IT SURE DIDN'T END THAT WAY!



IF IT HAD WHEELS POKE COULD DRIVE IT BETTER THAN ANYONE ALIVE!
But with Mary Lou on his mind and the sheriff on his back staying alive was the problem.



AN AMERICAN INTERNATIONAL PICTURE
LARRY AROFF • WILLIAM WORTON • JOE SOLIMANO • JACK STANBETT
GARY HORNBY • OWEN ROBERTS
LOCAL BOOKS COMPANY

CLAYTON HAMMOND'S SUPERMARKET

Highway 461
The Somerset Road

"HOME OF BARGAINS"

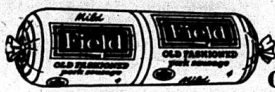

Fields

Old Fashioned

PURE PORK

SAUSAGE

2 lb. **\$1.19**



Swift's Premium 3 I.R.

CANNED HAMS **4.98**



PARTRIDGE HOT DOGS
12 oz. **49¢**



MARTHA WHITE
MACARONI & CHEESE
3 For **\$1**

Ends & Pieces
THRIFTY BACON **\$1.00**
3 Lb. Box



O! Ern says, "Goodness gracious, they're pea-pickin' good!"
MARTHA WHITE MIXES

Bixmix Slapstax Corn Muffins 5 for **79¢**
Cotton Pickin' Cornbread



O! Ern says, "Goodness gracious, they're pea-pickin' good!"
MARTHA WHITE FRUIT MUFFIN MIXES



Blueberry Strawberry Orange Apple Cinnamon Pound Cake 4 for **89¢**



Whole Kernel or Cream Style

3 cans **CORN 98¢**

PEAS 4-303 Size Cans **89¢** 16 oz. Coffee Mate **COFFEE CREAMER \$1.09**

WAGNERS ORANGE DRINK
Qt. Bottle 2 for **79¢**

American Beauty Cut **GREEN BEANS 49¢**
38 oz. can

303 size **FRUIT COCKTAIL 2 For 89¢**

Royal ROYAL JELLO 2 For **35¢**
Assorted Flavors

DEL-MONTE TUNA **59¢** CAN

5 Lb. Martha White FLOUR **69¢**

Martha White 6 1/2 Oz. SPUDFLAKES 4 For **\$1.00**

28 oz. Jar J.F.G. PEANUT BUTTER **\$1.19**

Zesta CRACKERS 2 LB. BOX **89¢**

4 pound bag Peak Brand PINTO BEANS **89¢**

PRODUCE

BANANAS **15¢**

CELERY **37¢** Bunch

LETTUCE **39¢** HEAD

CARROTS **19¢** PACK

FAITHFUL CORN **\$1** 4-303 Size Cans

10 LB. BAG NO. 1 POTATOES **89¢**

RADISHES 2 Pkgs. **25¢**

GOOD SELECTION OF BUTTERBALL TURKEYS

Second Section



THE FRESHMAN TEAM will begin their season this Thursday night (Jan. 18th) with a home game with Oneida. Back row, from left: David Mullins, Kevin Robbins, Mike Manis, Floyd Fletcher, Trent Mullins, Matt Poynter, Tim Kelly and Charles Norris, coach.



RCHS 'B' TEAM MEMBERS are, front row, from left: David Riddle, Warren Cash, Kevin Robbins, Marty Hensley, Frank Phillips, John Masters and David Mullins. Back row, from left: Jeff Hammonds, David Pensol, Jack Farthing, Floyd Fletcher, Rick Anderkin, Steve Centers, Walter Browning, Matt Poynter and Mike Manis. This squad is coached by Charles Norris.

Ottawa

By Della Mae Wilcott
Mr. and Mrs. Eugene Bishop and Angela of Lexington spent last week end with Mr. and Mrs. Shirli Brown and

Randall. Mrs. Anna Wright was in the Rockcastle County Hospital most of night recuperating from too much smoke inhalation. Mrs. Faye Brown of Mason, Ohio

and two daughters and grandchildren visited Mrs. Sarah Cash over the week end.

Mrs. Mammie Hamm was a patient in the Rockcastle County Hospital most of last week but is at home at this

You can heat your home this Winter for approx. \$15.00 a Month!

Fisher Stoves of Kentucky

Three models are designed to heat 1,000, 2,000 or 3,000 square feet. All are fire brick lined.

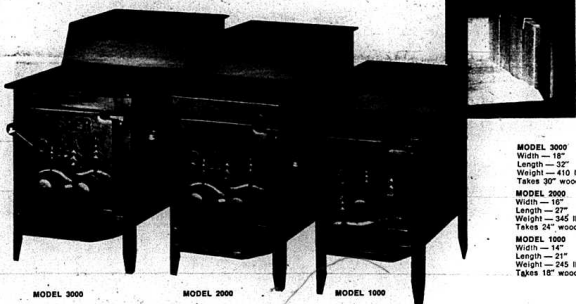

MODEL 3000
Width — 18"
Length — 32"
Weight — 410 lbs.
Takes 30" wood

MODEL 2000
Width — 16"
Length — 27"
Weight — 345 lbs.
Takes 24" wood

MODEL 1000
Width — 14"
Length — 21"
Weight — 245 lbs.
Takes 18" wood

THE FISHER SUPER STOVE MAKES SENSE

We are in a time when energy prices are soaring upward. You can expect your home heating bills to climb for years to come. . . Yet basic family incomes are stabilized. In brief, today's working family needs an energy source that is plentiful, cheap, renewable and clean. . . FIREWOOD. . .

Unique design and quality features make the new Fisher "Super Stove" wood stove an exciting, money saving alternative for home, farm, recreation, heating and cooking. The Fisher represents a brand new way of making a wood stove. The engineering advances in the firechamber, exhaust and stove door plus construction excellence result in a stove so super efficient it slashes present fuel costs up to 80%.

- IF your electric and fuel bills are too high.
- IF you have to "cut corners" to pay those high electric bills.
- IF your house really wasn't as warm as it should have been this past winter.
- IF you suffered through power failures or shortages.
- IF you looked for an answer to ridiculous fuel prices.
- IF you would like to stop wasting your hard earned dollars.
- IF you have wood available in your area.
- IF
- IF
- IF you are concerned see your Fisher "Super Stove" Dealer soon.

FISHER STOVES

FISHER CONSTRUCTION

Many many hours go into the primary assembly of the Fisher Stove. Every unit is closely checked for accuracy by highly skilled craftsmen. The construction begins with 1/4" and 5/16" MSPL steel. Each piece is cut to close tolerance and ground to insure the best fit as the stove is assembled. Then over twenty seven feet of professional welding insures an air tight, draft free fire box. Absolutely NO asbestos, nuts, bolts nor haywire construction in your Fisher Stove.

FISHER GUARANTEE

All good purchases are covered by guarantees and your Fisher Stove is no exception. Each Fisher Stove is personally inspected three times by three different inspectors and then a lifetime guarantee goes on your Fisher Stove.

JIM & JACK'S
HARDWARE & APPLIANCE S & T
PHONE 256-4363
WILLIAMS STREET — MT. VERNON



THE VARSITY GIRLS TEAM will also take the floor for the first time this season this Thursday night against Oneida in a home game. Squad members are, front row, from left: Sharon Farthing, Patricia Faulkner, Sheila Deatherage, Kim Howard

and Nancy French. Back row, from left: Coach Preston Parrett, Lisa Mullins, Anita Lakes, Regina Ruppe, Connie Hunt, Brenda Bullen, Sandy Sturgill, Tammy Shepherd and Diane Thacker.

writing. Mrs. Clarice Payne and Christine of Dayton, Ohio is visiting Mr. and Mrs. Guy Hamm.

Mrs. Jewell Albright visited Mr. and Mrs. Virgil Lawrence and Mark Saturday afternoon.

Sunday afternoon guests of Mrs. Anna Wright and Bobby were Mr. and Mrs. Dee Wright of Somerset, Mr. and Mrs. Tony Laswell of Brodhead, Mrs. Maggie Herrin of Willilla, Mr. and Mrs. Valroy Wright and family and Mrs. Doris Pope.

Mr. Billy Lawrence is a patient in the Rockcastle County Hospital. We wish him a speedy recovery.

Mrs. Anna Wright will go to Lexington for x-rays next Tuesday and Mrs. Minnie Hamm will go Wednesday. We hope they get good reports.

Mr. and Mrs. Casper Jones and Gene were in Oneida last Sunday afternoon to deliver some sheets that the WMU had given to the school.

Mr. and Mrs. Wallace Proctor attended a PCA dinner at the Ramada Inn Restaurant in London, Monday afternoon.



MANAGERS FOR THIS YEAR'S ROCKET TEAMS are, from left: John Benson, Jerry Cash and Randall Robbins.

On Guard!

You will be forced to use less energy! That's the real message that energy experts are delivering today. Every national plan for achieving energy self-sufficiency counts upon our avoiding energy waste. Sometimes it's said in terms of achieving maximum efficiency. It adds up to the same thing. We're still using too much energy.

The hard fact is that costs involved in generating and delivering energy are increasing so rapidly that most of us will be forced to use less simply because of the high price. And no real relief is expected until nuclear fusion is perfected and used on a wide scale.

But there are some easy things to do right now to save money and energy. Raise your thermostat in summer, lower it in winter; install proper insulation, storm doors and windows; use less hot water by taking fast showers instead of a tub bath, and by using an electric razor instead of lather and blade shaving. Remember, energy saving is everybody's business.

Jackson County Rural Electric Cooperative

M:KEE, KENTUCKY
Phone (606) 287-7161
Toll Free 800 (606) 262-7480

Today's tip: Before building a new home or adding to your present house, contact your cooperative for helpful advice regarding wiring, insulation and airtightness. Chances are that one call will save you money.

Jeffrey Bradley Enlists in Army

A 17-year old Brodhead, Ky. resident joined the ranks of area youth who have decided to join the Army. Jeffrey Bradley enlisted in the Army on November 12, 1976 and is currently stationed at Fort Knox for training as an Armor Crewman. After training Jeff will be assigned to the 1st Infantry Division at Fort Riley, Kansas.

According to his recruiter, Army Sergeant Roger Hayse, Bradley's decision to join the Army will pay off for many years because of the current GI Bill benefits that will accrue.

Jeff is the husband of Sheryl Lynn Bradley and the son of Beulah and Thurnie Bradley, all of whom currently live in Brodhead.

Staff Sergeant Hayse said the volunteer Army is providing many area residents with their first really good job with paid training and fringe benefits. High school seniors can currently

reserve a job for after graduation under the Army's Delayed Entry Program and be guaranteed training and assignments in writing. For more information, interested individuals can see SSG Hayse at his office at Carnaby Square in London, Ky. or call collect at (606) 878-6811.

STRETCHING YOUR FOOD DOLLAR

If some member or your family doesn't like milk, remember that cheese can replace part of the milk needed in the daily diet. UK Extension food specialists offer these suggestions on money-saving buys in cheese:

Natural cheeses, particularly those marked aged and sharp, usually cost more than process cheese. Sliced and grated cheeses cost more than equal amounts of the same cheese wedges or sticks. Pasteurized process cheese usually costs more and has more cheese flavor than pasteurized process cheese foods and cheese spread.

Area Deaths and Funerals

Elijah Burke, Sr.

Mr. Elijah Burke, Sr., age 62 of Route 4, Mt. Vernon, Kentucky passed away Wednesday, November 10, 1976 at the Rockcastle County Hospital in Mt. Vernon. He was born in Rockcastle County May 22, 1914, the son of Mrs. Lillie Hensley Hurd of Mt. Vernon and the late Allen Burke. He was a retired employee of the Crummett-Lewis Coal Company.

Survivors besides his mother are his wife, Mrs. Alpha Hensel Burke, of Rt. 4, Mt. Vernon; five sons, Billy Burke of Chattanooga, Tennessee, Donnie Burke of Corbin, Kentucky, Teddy G. Burke, of Mt. Vernon, Elijah Burke, Jr., of West Milton, Ohio and Mike Burke of Brookville, Ohio; three daughters, Mrs. Faye Blanton of Winter Springs, Florida, Mrs. Jean Shumate of Evaris, Ky., and Mrs. Brenda Olson of Hibbins, Missouri; five brothers, Mike Burke of Vandale, Ohio, Calloway and Perry Burke both of Wallins, Kentucky, Barry Burke of Florence and J.L. Burke of Latolite, Tenn.; three sisters, Mrs. Anna Collett of Tipp City, Ohio, Mrs. Naomi Osborne of Florence, and Mrs. Mary Lucille Saylor of Vandalia, Ohio and nineteen grandchildren.

Funeral services were held Saturday, November 13, 1976 at 2:00 p.m. at the Cox Funeral Home Chapel with Bro. Pete Hurd officiating. Burial was in the Hansel Cemetery.

Robert Mullins

Mr. Robert Mullins, age 80, of Livingston, Kentucky, passed away suddenly Sunday, November 7, 1976 near his home. He was born in Rockcastle Co. on May 8, 1896, the son of Sarah Jewel and the late Henry Mullins and was a retired Kentucky Stone Employee, a veteran of World War I, a member of the Baptist Church and a member of Dave Jackson Masonic Lodge #731 F&AM in Livingston.

He is survived by his mother, Mrs. Sarah Mullins, of Cleveland, Ohio; his wife, Mrs. Ora Min of Livingston; one son, Mr. Kenneth Owen Mullins of Marion, Indiana; one daughter, Mrs. Mary Lamb of Noblesville, Indiana and one sister, Mrs. Clara Burgos of Cleveland, Ohio; one half-sister, Mrs. Mary Mullins of Rt. 3, Mt. Vernon and six grandchildren and two great-grandchildren.

Funeral services were held Thursday November 11, 1976 at the Dowell & Martin Funeral Home with Bro. Lester Arnold officiating. Burial with masonic services, was in the Elmwood Cemetery.

Ernest Wallin

Mr. Ernest Wallin, 83 of Brodhead passed away Friday, November 12, 1976 in Mt. Vernon. He was born on December 17, 1892 in Lincoln County, the son of the late W.D. and Mary Harwood Wallin. He was a veteran of World War I and a member of the Brodhead Baptist Church.

Survivors are one son, Ernest D. Wallin of Brodhead; one step-son, Richard Albright of Charlestown, Indiana; two half sisters, Mrs. Thelma Wallin of Crab Orchard and Mrs. Christine Frith of Louisville. He was preceded in death by his wife, Mrs. Elizabeth Thorpe Wallin.

Funeral services were held Sunday, November 14, 1976 at the Watson Funeral Home Chapel with Bro. R.C. Flynn officiating. Burial was in the Piney Grove Cemetery.

Leonard W. Owens

Mr. Leonard Wayne Owens, age 67, of Orlando died after a illness, Sunday, November 14, 1976 at the Veterans Hospital in Lexington.

He was born in Rockcastle Co. on August 29, 1909, the son of the late Granville and Melissa Jane Hasty Owens and was a veteran of World War II and a member of the Clear Creek Baptist Church.

He is survived by his wife: Mrs. Toy Jane Owens of Orlando, one step-son, Mr. Clifford Himes of Orlando; one brother, Mr. George Owens of Mt. Vernon; two sisters, Mrs. Ida Baker of Lexington, Ky. and Mrs. Rachel Maschnoit of Newport, Ky.; one half-sister, Mrs. Mollie Colley of Jamison, Ohio.

Services were held Tuesday, November 16, 1976 at the Dowell & Martin Funeral Home with Rev. Ira DeHoff and Rev. Charlie Allen officiating. Burial was in the Johnetta Cemetery.

Robert Jones

Mr. Robert Jones, 61 of Route 3, Crab Orchard, passed away Tuesday November 9, 1976 at the Veterans Hospital in Lexington after an illness of several months. He was born on August 13, 1915 in Harlan County, the son of the late Eld and Louana Farmer Jones. He was a veteran of World War II, a Deacon and a member of the Valley Baptist Church.

Survivors are his wife, Mrs. Margaret Rose Jones of Route 3, Crab Orchard; one son, James Edward Jones of Rt. 3, Crab Orchard; three daughters, Mrs. Barbara Graves and Mrs. Darlene Smith both of Rt. 3, Crab Orchard and Mrs. Carolyn Thacker of Mt. Vernon; one brother, Nelson, of Route 3, Crab Orchard; four sisters, Mrs. Lorene Baker and Mrs. Opal Brock both of Rt. 3, Crab Orchard, Mrs. Della Barnes of

Stanford and Mrs. Coila Davidson of Batavia, Ohio. Three grandchildren also survive.

Funeral services were held Friday, November 12, 1976 at the Valley Baptist Church with Bro. Arnold Pingleton and Bro. Ira Dean officiating. Burial was in the Wilmot Chapel Cemetery.

Arrangements were by the Watson Funeral Home.

Mrs. Minnie Jones

Mrs. Minnie Mae Jones, age 69, of Greenville, Ohio and formerly of Mt. Vernon passed away Friday, October 5th, 1976 in Cincinnati, Ohio. She was born in Rockcastle Co. on March 4, 1907 the daughter of the late George and Mattie Perefut Pittman.

She is survived by her husband, Mr. Roy Jones of Greenville, Ohio; five sons, Roy Jones, Jr., and Charles Jones both of Greenville, Ohio, Russell Jones of Arlington Heights, Ohio and Vernes Jones of Blue Ash, Ohio; six daughters, Mrs. Rissie Wagner of Cincinnati, Mrs. Irene Sand and Mrs. Ina Taylor both of Reading, Ohio, Mrs. Norma Russell of Blue Ash, Ohio, Mrs. Carma Renner of Pleasant Plains, Ohio and Mrs. Vestie Kirby of Greenville, Ohio; two brothers, Clyde Pittman of Mt. Vernon and Dee Pittman of Indiana. Three sisters, Mrs. Lizzie Winstead of Clover Spint, Ky., Mrs. Rosie Howard of Livingston, and Mrs. Dessie Huff of Dione, Ky. Twenty-one grandchildren and six great grandchildren.

She was preceded in death by two brothers.

Funeral services were held Monday, November 8, 1976 at the Dowell & Martin Funeral Home with Bro. Rolla Cornelius and Bro. Lester Arnold officiating. Burial was in the Elmwood Cemetery.



OPEN HOUSE is being held at all the county elementary schools this week. Monday night, at Mt. Vernon, there was an excellent turn-out of parents to visit their children's rooms and talk with teachers. In the top photo, Mrs. Barbara Barnett talks with first grade teachers, Mrs. Marie Cox, and in the bottom photo, several parents are shown visiting Mrs. Alvanda Faller's fifth grade room.



NEW! Dryer!

Model FE 3130

LIMITED EDITION

- Cycles for drying all fabrics.
- Easy to clean, no door lint screen.
- PERMACOTE™ zinc-coated steel drum resists rust and chipping.
- Available in gas model.

\$199.95*
only

*Manufacturer's Suggested Retail Price



CHUCK CONNORS

WASHER

Model FA 3030

- 10-year transmission parts warranty.*
- Multi-cycle timer.
- Family size tub.

\$299.95
only

APPLIANCE SERVICE CENTER
256-2626 Mt. Vernon, Ky.

SPEED QUEEN
Built better to last longer.

MGR-50-459-180

"Rockcastle's Most Preferred"

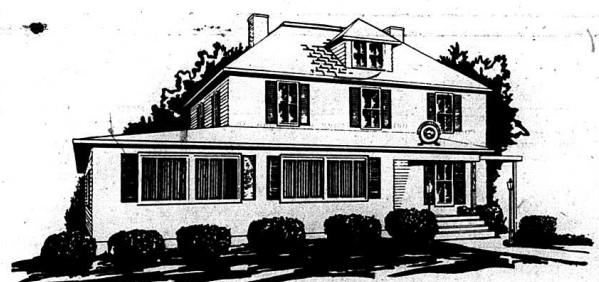

Dowell & Martin FUNERAL HOME

As we approach the beginning of our eighth year of service, we would like to take this opportunity to express our sincere gratitude and appreciation for the confidence Rockcastle area families have given us.

Our main concern is not how old we are or what we have done in the past, but what we can do today to meet the needs and desires of those families who place their trust in us.

Our pledge of "Sincere, Personal Service" is more than a motto or a way of life. It is a tradition that we started in Rockcastle County and will continue to uphold in the years to come.

Roy Martin
Billy Dowell

Sue Bennett Homecoming

Is Nov. 18, 19 & 20

Sue Bennett College's 1976 Homecoming is scheduled for the weekend of November 18, 19 and 20. A tent show on Thursday, November 18th at 7:30 p.m. opens this year's Homecoming activities. On Friday night the women's basketball team will play Alice Lloyd's women in the first of two ballgames scheduled during Homecoming weekend. The Homecoming Dance will be held after the men's basketball game on Saturday, November 20th. The dance is open to all former students of the College. Admission to the dance is \$3.00 per couple and \$2.00 single. Students who are registered full-time at the College will be admitted with their I.D. Cards. Listed below is a schedule of events to take place during Sue Bennett's Homecoming this year.

Thursday, November 18, 7:30 p.m. Campus Talent Show - Belle Bennett Auditorium - \$25 first prize will be awarded to talent show winner.

Friday, Nov 19, 7:30 p.m. Sue Bennett College (Girls) vs. Alice Lloyd (Girls) New Gym.

Saturday, November 20, 1 p.m. Parade - downtown, London, 3 p.m. Meeting of Sigma Nu Sorority in Magee Conference Lounge in Belle Bennett Building.

3 p.m. Meeting of Sue Bennett College Alumni Ensemble Group in Room 10, Belle Bennett Building.

4:30 p.m. Alumni Association Business Meeting - Student Center Lounge.

6 p.m. Alumni Banquet - Sue Bennett Dining Hall - Admission \$2.50 per person. Presentation of Outstanding Alumna Awards: Memorial School - A.G. Matson Training School - Harry Martin Snyder, Jr. Sue Bennett College - William Harold DeMarcus. Also honoring: Class of 1926; Ensemble Alumni and Sigma Nu Alumni.

8 p.m. Basketball Game - Sue Bennett College (Men) vs. Alice Lloyd (Men) - New Gym. Halftime - Crowning of Homecoming Queen.

After Ballgame (Approx. 10 p.m.) reception for Alumni - Student Center Lounge, Homecoming Dance - Old Gym.

To make reservations for the Alumni Banquet, please send name, address, dates of attendance at SBC and \$2.50 per person to the Alumni Office, Sue Bennett College, London, Kentucky 40341.

ramblings
(Cont'd from page two)
Bank of Mt. Vernon will do much towards improving the downtown section of Mt. Vernon and perhaps businessmen, including yours truly, should take a long, hard look at our business plans and make an effort to improve them accordingly.

If you will notice this week's

editorial page, you will see that we have two articles regarding our free-spending government. The statistics are frightening and it is time that we sent a crystal message to our representatives saying in effect "Cut it out - Now."

These representatives, except for a very small minority, seem to believe that the way to the voters hearts is through social service programs and promises of even more. Perhaps this is being unfair to this one but it does seem to be where the major part of the increase in government spending has come from. Rep. Tim Lee Carter told me not long ago that he had voted for an increase in the school lunch program so that I - meaning me individually - might realize some benefit from the tax dollars I was paying.

This statement, by a supposedly well-informed Congressman, literally shocked me. The man must not realize that I would much rather have relief from the taxes I am paying in the form of a reduction rather than in the form of taking advantage of a program which will only tend to let my children think that when you need something you automatically look to government for it rather than try to obtain it by hard work.

I have been licking my wounds ever since the last election and, at this stage only I hope I am proven wrong, but a Democratic President coupled with a Democratic Congress could very well spell economic chaos for those of us who still prefer to pay our way - because "paying our way" may become a thing of the past if our tax bill keeps going up to

KENTUCKY'S UNEMPLOYMENT RATE UNCHANGED

Kentucky's rate of unemployment showed very little change last month, dropping from 5.2 per cent in September to 5.1 per cent in October, according to figures released recently by the Department for Human Resources.

The October jobless rate was the lowest in Kentucky since November, 1974, when 5.0 per cent of the labor force was unemployed.

The national rate of unemployment during October was 7.2 per cent.

The major cause for Kentucky's slight decrease in unemployment was increased hiring in nonmanufacturing industries, agriculture and the like, according to chief labor market analyst Robert W. Mac Donnell.

During October, 74,300 Kentuckians were unemployed while 1,371,000 were employed.

Rockcastle Chapter DAR Meets In Berea Nov. 12th

The Rockcastle Chapter DAR met Friday evening, November 12th, in Berea at the home of the Regent, Miss Janie Ramsey with Mrs. Elbert Eversole as hostess. This meeting was devoted to working on reports for the coming year and to completing and approving the budget.

An interesting story was told about the beginning of Kate Duncan Smith School in Grant, Alabama. In the late twenties the National Society DAR decided to build a school in this area as it was such an isolated section that, in the days before school buses, many children had great difficulty attending and some were unable to attend at all. When the parents feared of the Society's plans they came to the members and offered to help in any way possible and the men went out into the fields with their spring wagons and picked up field stones and hauled them to the top of the mountain where the first building was erected. This building has been in constant use until the past year when complete renovation was required. In fact the engineers wanted to demolish the entire structure and build a completely new building. However, the State Board of the Alabama Society DAR, remembering all the back breaking effort and toll which the men of the area had put into building the fieldstone walls, prevailed upon the engineers to tear out all of the interior structure and plumbing and to save the fieldstone walls for the new building.

There are two other school supported mainly by the NSDAR. Tennessee in South Carolina and the Boone Indian School. Hindman Settlement School in Kentucky and many other schools benefit by donations from the NSDAR. Chapters also work with the local schools to promote interest in good citizenship, American History and patriotism. Rockcastle Chapter DAR has established a section of books and

materials for genealogical research in the Rockcastle County Library. This collection has been added to by Mrs. Wilburn Walker, of Bryan Station Chapter of Lexington, and by Miss Nell Nieceley of Columbus, Ohio, a prospective member of the Chapter.

FARM PRODUCTION PLANS GOAL OF UPCOMING USDA SURVEY

Farmers' winter wheat, cattle, hog and poultry production activities will be the target of a major Department of Agriculture survey in late November and early December.

Special attention will center on how much wheat acreage was seeded this fall following a larger-than-usual crop in 1976 and very dry planting conditions in many areas this season. The survey, conducted here by the Kentucky Crop and Livestock Reporting Service, will produce an estimate of State and national acreage as a guide to 1977 production.

Jim Koepfer, Statistician in Charge of the Kentucky Crop and Livestock Reporting Service, explained that the survey will rely on the cooperation of representative sample of producers. Farmers will be asked about numbers of cattle, hogs, and chickens, and how many pigs and calves are planned for early 1977. All information collected from individuals in personal interviews, by telephone, and mail questionnaires will be kept confidential and only State and national summaries will be published.

The estimates will be a significant information aid to producers and others associated with agriculture as they map out their farm plans for the next several months. The estimates of winter wheat acreage and hogs will be available to the public on December 22; poultry information, January 28; and cattle data on February 2.

REAL ESTATE FOR SALE

- Almost New Brick** located in the Barnett Subdivision. House has 3 bedrooms, living room, kitchen and bath. The house has wall to wall carpet, built in range and oven, ample cabinet space, garbage disposal, washer and dryer hookup, total electric and blacktop drive. The lot measures approx. 100 x 130 with ample space for a garden. Priced to sell at \$28,900.
- 5 Room House** located in the Maple Grove Section of Rockcastle County. House has 3 bedrooms, living room, kitchen and bath. House is total electric, wall to wall carpet, built in kitchen cabinets and city water. All for \$12,900.
- 10 PRIVATE ACRES** - Nice brick located on Hwy 70 (Bandy Section of Pulaski County) Approximately 16 miles SW of Mt. Vernon. The house is ranch style - has 7 rooms, 3 bedrooms, living room, kitchen, formal dining room and family room with fireplace. The house has built in oak cabinets, wall to wall carpet, fully insulated, dishwasher, electric range and patio. The house is situated on 10 private acres. All this for \$48,500.
- Almost New Brick** located in the Hillview Subdivision. House has 3 bedrooms, living room, kitchen, 1 1/2 baths, and carport. The house is total electric, built in kitchen cabinets, wall to wall carpet, city water and sewer, storm doors and windows, built in dishwasher and garbage disposal and much more for only \$28,500.
- 30 Acres** more or less retreat land with a cottage - in the hills of Rockcastle County. Only \$14,500.
- Bedford Stone Home** located near the Mt. Vernon city limits, house has 3 bedrooms, living room, kitchen and full bath. There are hardwood vinyl floors throughout, storm doors and windows, city water and a large lot. \$29,900.
- 4 Room House and 7 Acres** located in the country, in the Red Hill Section of Rockcastle County. Priced for quick sale at only \$8,000.
- 7 Room House** located on W. Main St. Mt. Vernon. House has 3 bedrooms, living room, kitchen, dining room, family room and full bath. House is total electric, wall to wall carpet, washer/dryer hookup, storm doors and windows, city water and sewer, aluminum siding, new built in cabinets, situated on a good lot. No measuring. \$25,500.
- 27 Acre Farm** - located on the Parlor Grove Road at Waynesburg, Ky. The farm has a 6 room house, 4 bedrooms, living room and kitchen. In addition to the house there is a combination stock and tobacco barn. Approx. 20 acres tillable and the balance in grass. Approx. 900 lbs tobacco, stock water is furnished by a pond. All for \$22,900.
- Almost New Brick** on Shirley Street in Mt. Vernon. House has 3 bedrooms, living room, kitchen, 1 1/2 bathroom, formal dining room, garage and 2 full baths, house has city water and sewer, built in cabinets, storm doors and windows, wall to wall carpet, total electric and blacktop drive. Only \$32,900.
- Nice Brick** located on Quarry Street, Mt. Vernon. The house has 3 bedrooms, living room, kitchen, utility room, full bath. House is total electric, washer/dryer hookup, storm doors and windows, city water and sewer and is within walking distance of town. In addition to the house there is a garage and a metal utility building. \$25,900.
- 125 Acres** - more or less - located on Hwy 490 just outside Livingston. There is approx. 45 acres in cleared land, balance being in woods, there is approx. 1100 lbs tobacco base. Water is furnished by 3 ponds, a spring and a well. In addition to the farm there is a 4 room house with 2 bedrooms, living room and kitchen. In need of minor repairs. All for \$29,900.
- New Brick** located in the Orlando Section of Rockcastle County. House has 3 bedrooms, living room, kitchen and full bath. Total electric, wall to wall carpet, washer/dryer hookup and fully insulated. All for only \$25,900.
- Approx. 130 Acres** undeveloped land located on blacktop road. Approx. 12 miles South of Mt. Vernon. There is both coal and timber on this land. \$20,500.
- Almost New Brick** House 1 1/2 Acres on Hwy 150 between Brodhead and Mt. Vernon. House has 3 bedrooms, living room, kitchen, dining room, family room, bath and full basement and garage.
- Good Level Building** Lots located near the Country Club - city water on blacktop road. Restricted \$30,000.
- A Good 6 Room House** located on US 150. House has living room, kitchen, dining room, 3 bedrooms, and a bath. The house has wall to wall carpet in 3 rooms, also a washer and dryer hookup and storm doors and windows, and city water. There is approx. 4 acres of land which give ample space for a garden. Priced right at only \$19,000.

- 3 Restricted Bldg. Lots** located near the Mt. Vernon Elementary School. Lots have city water, blacktop street and are within walking distance of town. Reduced to \$3,500 and up.
- House and 1 3/4 Acres and Lot** - located on the Parlor Grove Road, Waynesburg, Ky. Home has 4 bedrooms, living room, kitchen and family room, floors are covered with vinyl and the house is completely covered with aluminum siding. Water is furnished by a good well and in addition to the house there is 7 outbuildings. \$10,900.
- 3 Lots** located at Conway, Ky. Lots have city water and blacktop road. \$1,588 each.
- Beautiful New Subdivision** located 1 1/2 miles West of Mt. Vernon near city limits. Large spacious lots - city water - wide streets, restricted. Starting at \$3,000 each.
- 100 Acres Raw Land** located about 5 miles S. of Mt. Vernon in the Chestnut Ridge Area. There is some timber and coal on the property. Priced right at only \$15,000.
- 5 Room House and 17 Acres** located at Pine Hill, Ky. House has 3 bedrooms, living room, and kitchen. Home is heated with a wood burner stove and water is furnished by a spring. There is some coal on the property. \$18,000
- 1973 Double Wide Mobile Home** - located on Mill Street, Mt. Vernon, Ky. Home has 3 bedrooms, living room, kitchen and full bath. Total electric, both front and back porch, wall to wall carpet, washer/dryer hookup, city water and sewer, stove and refrigerator and is situated on a 50 x 100 lot. All this for \$11,900.
- Nice Brick** located on Hwy 150 between Brodhead and Crab Orchard. House has 3 bedrooms, living room, kitchen, utility room, full bath and carport. Home is total electric with built in range and washer-dryer hookup. All for \$29,500.
- 1969 Holly Park Mobile Home and Large Lot** - located on Terry Street in Mt. Vernon. The mobile home has large living room and kitchen, 3 bedrooms and full bath. In addition to the mobile home there is two added rooms with wall to wall carpet, city water is on the property.
- Nice Commercial Lot** located outside Mt. Vernon city limits on US 25. The parking area is blacktop and there is a trailer hookup on the lot. \$25,000.
- 41 Acre Farm** - located on the Parlor Grove Road at Waynesburg, Ky. The farm has a good 6 room frame house which consist of 4 bedrooms, living room, kitchen and full bath. In addition to the house there is a combination stock and tobacco barn. The farm has good fencing and stock water is furnished by a good pond. Approx. 1400 lbs of tobacco, approx. 30 acres cropland and the balance in pasture. \$37,900.
- 24 Acres** secluded land in the Chestnut Ridge Area of Rockcastle County. Beautiful home sites - good spring - plenty of privacy. Only \$150 per acre.

HOME AND BUSINESS IN TOWN! Located near the Rockcastle County High School. House has 3 bedrooms, living room, kitchen, full bath and built in back porch. Home also has city water, storm doors and windows and in addition to the house there is a store bldg, which is presently occupied as a fabric shop but could be converted into several other types of businesses. The store building measures 15 x 40. Financing is available to qualified prospects. Both for \$28,500.

5 Room House located on Crawford Lane. House has 3 bedrooms, living room, kitchen, full bath. House has oil furnace, washer/dryer hookup, city water and sewer, built in cabinets and much more. All for \$16,900.

9 Building Lots located in the Orlando Subdivision. Lots have city water and blacktop street.

New Brick located in the Valley Manor Subdivision. This house has 3 bedrooms, living room, kitchen, utility room, carport and 1 1/2 baths. It is total electric, wall to wall carpet, built in cabinets and much more.

47 Acre Farm located on the Parlor Grove Rd. at Waynesburg. The farm has approx. 135 acres tillable ground and the balance in grass. There is approx. 1500 lbs of tobacco. Stock water is provided by 2 ponds. In addition there are 2 dwellings. The main dwelling has 5 rooms - 3 bedrooms, living room and kitchen, aluminum siding, storm doors and windows, washer/dryer hookup, tenant house is frame - 4 rooms. All for \$40,000.

House and Lot located on McFerron St. Mt. Vernon. House has 4 rooms, and a bath and is within walking distance of town, school and churches. Priced right at only \$5,500.

BY EACH OWNER'S REQUEST, all property shown by appointment with realtor only. Call today for an appointment.

of
Mr. & Mrs. Jesse Doan's

2 HOUSES & LOTS

FRIDAY, NOV. 19, '76, 4:30 P.M.

Sand Springs, Rockcastle Co., Ky.

LOCATION: Approx. 5 miles S. of Mt. Vernon, Ky. just off state road 1249 at Sand Springs Ky. Follow the auction signs to the sale.

House # 1 is a 4 room house, floor plan consists of 2 bedrooms, living room, and kitchen. The house has storm doors and windows, hardwood floors, paneled throughout, oil furnace and much more. The lot measures one (1) acre more or less.

House # 2 is a five room frame. Floor plan consists of living room, kitchen and 3 bedrooms. The house is in need of repairs. Water is furnished by a cistern. The lot measures one (1) acre more or less.

If you are in the market for a home or investment property don't miss this sale.

TERMS: 20 percent down day of sale balance in 30 days with delivery of deed.

For additional information contact Mr. or Mrs. Doan at 256-2645 or:



FORD
REALTY & AUCTION CO.
111 Yorkville, Ky.



REALTOR



AUCTIONEER

Col. Sam Ford Realtor - Auctioneer Col. Bill Randolph Auctioneer Col. Roy Johnson Auctioneer
Col. Larry Doan Realtor - Auctioneer Col. Danny Ford Realtor - Auctioneer
Office - Phone 256-1545 - Night 758-4300



Ford Realty & Auction Co.

REALTOR

Col. Sam Ford
Realtor-Auctioneer
758-8400

Mt. Vernon, Ky.

Office Phone 256-4545

Col. Danny Ford
Realtor-Auctioneer
256-4446