

Shriners Donate Millions To Child Welfare

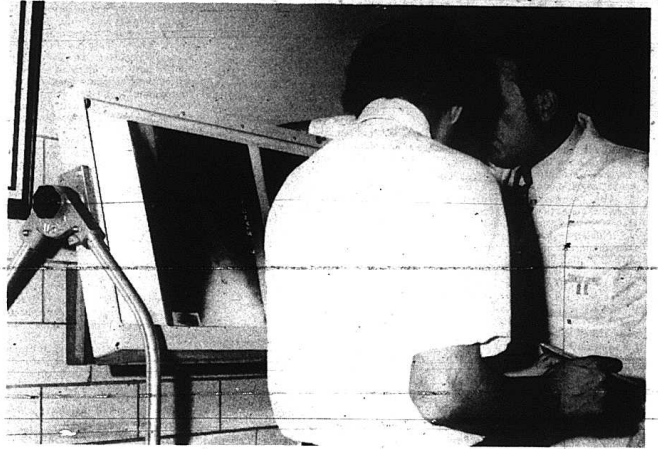

THE ORIGINAL Lexington Shriner hospital was abandoned in 1955 for the present 1900 Richmond Rd. site. A holly tree from that hospital's lawn was transplanted to the new location as a reminder of Shriner service to thousands of children.



THERE ARE 11 active staff doctors at the Lexington facility, and 33 consultants who can be called in if needed. At the Cincinnati burn center, there are nine staff doctors and 20 consultant doctors.



ADOLPH RUPP, chairman of the board of this particular hospital, said in-patients spend Christmases at home, returning for treatment in January. A vending man in the hospital lobby said he was going home to take his tree down, because he'd "... never seen one as pretty as that."

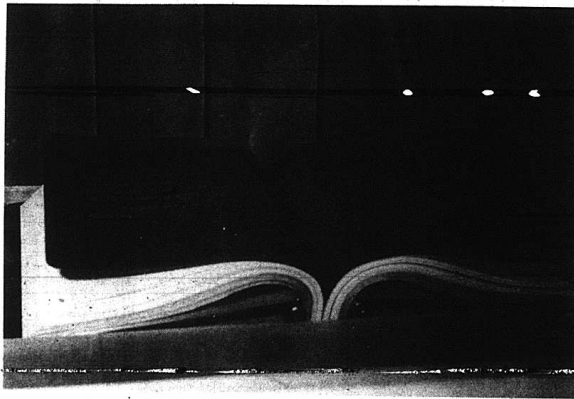

NUMEROUS PLAQUES found in other hospitals are not to be seen in Shriner hospitals. A "Book of Gold" records the names of persons who make legacies, bequests and gifts in their wills to the hospitals. The left page reads, "In this Book of Gold are recorded the names of those who have been mercifully mindful of little children who needed help. For them we pray God's blessings." On the right page — "Dedicated to those who have aided our work."

ADMINISTRATOR SPRADLIN said the staff makes an effort to exhibit any work the patients do. While at the hospital, kids attend school so they will not be behind when they return to public school. Education TV is used a lot, she said, and the students put on two plays each year. The Shriners provide the youngsters with numerous toys and games, and make available recreation and opportunities for exercise.

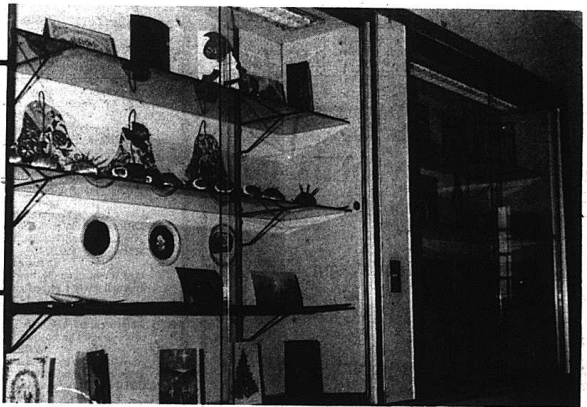

Hospital Costs Rising

As are all hospitals, the Shrine facilities are experiencing the increased costs of equipment, utilities and manpower. The Shrine budgets about \$24 million a year to operate its 22 centers. Per patient costs in the Orthopedic units last year averaged \$2,200. The average length of stay was 34 days.

For acute burns patients the average length of stay was 40 days, with costs coming to about \$375 a day.

In the last 55 years, about \$325.4 million has been spent for hospital operation, but the return of the children to society is the Shrine's first concern.

Area Support

Central and Eastern Kentucky communities have supported fund raising activities through their attendance at Shriner circuses, horse shows, rodeos and athletic events. Businesses contribute by purchasing advertising in programs printed for use during these activities.

In addition, church and civic organizations entertain the children with musical programs and plays. Area Shriners are members of the

Oleika Shrine Temple in Lexington or the El Hasa Temple in Ashland. Many are members of a Shrine club or parade unit in their own communities. Members of these clubs and units are often the clowns or mini-car drivers seen in parades.

The Mount Sterling Shrine club contributed several hundred dollars worth of toys to the children's Christmas celebration. The members purchased the toys with money earned at a Mount Sterling Court Day booth in October.

Major Health Problems

Two million Americans are accidentally burned each year. About 70,000 of these require hospital treatment — 12,000 eventually die. Of the latter, half are less than 16 years old. Thousands of orthopedic children require help each year.

Many live in towns that cannot provide the necessary medical care. The Shriner centers make this care available.

"We consider the kids we don't treat our liabilities," one hospital administrator said. "The ones we do get to are our assets."



THE STAFF operates dining rooms for the girls and boys, and also for employees. Laundry is also taken care of as about 600 lbs. are done daily, depending on the occupancy.

WHAT'S HAPPENING IN THE...

CLASSIFIED

SECTION

For Sale

CLASSIFIED ADS IN THE SIGNAL GET RESULTS QUICK AND ARE ECONOMICAL!

FOR SALE: 1969 GMC Van, V8, Automatic, New Tires. Call 256-4842. 17x3

FOR SALE: 1974 Ford pickup truck, 3/4 ton, runs good, \$600. Call 256-4072 or contact Russell W. Barron. 19x2

FOR SALE: 12 gauge pump shotgun; electric guitar and amplifier, 19" black and white TV; CB radio with antenna and strobe light. Ph. 758-8274. 19x2

FOR SALE: Firewood, \$18.00 per rick. Cut to your specifications. Free delivery if two or more ricks ordered. Also, will do tree trimming work. Call 453-3761 or 453-3765. 12xntf

GRAVE MARKERS, AND MONUMENTS in stock at all times. McNeen Monument Sales, U.S. 25, four miles north of Mt. Vernon. 256-2232. ntf

FOR SALE: Brick home, 1 year old with 3 bedrooms, garage, full basement. Located on 1/2 acre lot on Hwy. 70 near Broadhead. Call 256-4842. 19xntf

FOR SALE: Silos, silo unloaders, feeders and wagons. Contact Charles Hackley, Ph. 355-7437 nights. 24x52p

CUSTOM PICTURE FRAMING, limited edition prints, ready-made frames, victorian furniture, etc. Teresa's Antiques and Gallery, Berea, Ky. Open Sunday 1 to 5 p.m., Monday-Saturday, 8 a.m. to 6 p.m. 986-9147. ntf

FOR SALE: 1954 International Broom truck with winch and 1968 Oldsmobile V-8 motor and transmission. 1966 Mercury V-8 engine. See Jess Clifford or Roman McFerron. Ph. 256-4842. 16x4

FOR SALE: 48 acre farm, tobacco base, good tobacco barn, several acres of grassland, good building area with sewer and electric. Call 256-4842. About 3 miles south of Mt. Vernon. Call 256-5352. 17xntf

FOR SALE: Hay, 75c a bale. A.K.C. registered Irish Setter Bird Dog, one year old. See C.S. McKinney, Rt. 1, Mt. Vernon, Ky. 19x1p

FOR SALE: 1974 Gran Torino Brougham, brand-new radials, \$3,000. Ph. 256-2316. 19x1

FOR SALE: Mixed hay, \$1 per bale. Contact Mrs. Emmett Taylor or call 758-8674. 19x1p

FOR SALE: Hay, \$1.00 a bale. Call 256-5470. 19x2p

FOR SALE: Slaughter steers, cornfed. Will deliver to slaughter house. Call Randall Adams at (606) 758-8674. 18xntf

WINDOWS FOR SALE: Several sizes, new windows, \$8 per set. Call 453-3822. 18x3p

FOR SALE: 1971 LeSabre Buick, \$1,000. Call 758-8570 or see Veri Robbins at Broadhead. 19x2

LOSE WEIGHT with Dex-A-Diet capsules, only \$1.98 at Young's Pharmacy. 19x2

REDUCE EXCESS FLUIDS with Fluidex Tablets - Bonus pill box in every package, \$2.39. Young's Pharmacy, 19x4

For Rent

FOR LEASE: Office space in Mt. Vernon. Contact William D. Gregory, 256-4440. 10xntf

FOR RENT: TWO or three rooms, furnished of unfurnished apartments. Steam-heated at Rockcastle Hotel. See Roy Winstead at Appliance Service Center. ntf

TRAILER LOT FOR RENT: Large size with patios. Imperial Mobile Home Court, West Main and Poplar Streets in Mt. Vernon. Call Clyde Barnett at 256-2251 or 256-2377. 51xntf

FOR RENT: Carpet cleaning equipment. Uses hot water to clean, rinse and vacuum out dirt in a single sweep. Everything you need to a professional job. Call 256-2288 or come in at Parsons Gas and Appliance Service at Roundstone. ntf

FOR RENT: Farm land at Hummel, Ky., cash terms, contact Conrad C. Coffey, Rt. 2, Kempton Rd., Centerville, Ind. 47330. 18x3p

FOR RENT: 3 bedroom, brick home in Spiro Section, \$175 per month. Available after January 15, 1977. See Gene Noss or call 256-2046. 19x1

Wanted

HELP WANTED: Security guards wanted to work in the Mt. Vernon and Broadhead area. No experience necessary. Apply in person at one Cumberland Security Office, 312A Cumberland Avenue, Barbourville, Kentucky 18x2

WANTED: Up to 10,000 pounds of tobacco to lease to my farm. See Gene Noss or call 256-2046. 19x2

WANTED: Middle-aged lady to live in my home. Small salary. For more information, call 758-8665 or write Mrs. Anna Simpson, Rt. 3, Crab Orchard, Ky. 19xntf

WANTED: Raw fur. See Bill Bradley, Route 1, Mt. Vernon near Freedom Church. Licensed buyer. Will pay good prices. 10x12p

Notice

NOTICE: On January 20, 1977, I will sell at my place of business, for storage and wrecker bill, the following describer automobiles: 1969 Camaro, orange, 2 Dr., auto, 6 cyl., serial no. 123879N5C 8975; and a 1972 Plymouth, black and white, 4 Dr., V-8, Auto, serial no. RK 41G3C135343. Gary Reppert, Renfro Valley Sunoco. 18x3

NOTICE: I will sell at my place of business on Thursday, January 13, 1977 at 10:00 a.m. the following described automobile for labor and storage: 1967 Plymouth, Serial No. RH23F77150960. Oscar Gregory, Renfro Valley Shell, Renfro Valley, Kentucky. 17x3p

HYSPINGER CARPETS Located behind Hale's Furniture across from Exxon Service Station. Shag from \$2.99 up. Commercial carpet of all kinds. Padding and installation available. Call 256-6413. 2xntf

MONUMENTS ON DISPLAY at Dowell and Martin Funeral Home.

HAMMS WATER WELL DRILLING AND CONTRACTING. Call 256-2024 anytime. ntf

REMODELING - All Kinds. Siding, paneling, roof repairs, painting inside and outside. Call Frank Collins, 256-5490. Free Estimate. 11xntf

NOTICE: Custom made kitchen cabinets of all types. Call 379-8258. 52xntf

BLOWN-IN INSULATION Aluminum Siding, storm windows and doors. For free estimates, contact Preston Collins, Route 2, Mt. Vernon or call 453-2611 or 256-5361. ntf

Legal Notices

EXECUTRIX NOTICE
Notice is hereby given that Anna W. Green, Rt. 3, Mt. Vernon, Ky. 40456 has been appointed Executrix of the Estate of Roy Green, deceased. Any persons having claims against said estate shall present them, verified according to law, to the said Anna W. Green or to James W. Lambert, Mt. Vernon, Ky. 40456, attorney for estate, on or before April 28, 1977. 19x3

ADMINISTRATRIX NOTICE

Notice is hereby given that Delia Vanant, Orlando, Kentucky has been appointed Administratrix of the Estate of Andrew Lee Vanant, deceased. All persons having claims against said estate shall present them, verified according to law, to the said Andrew Lee Vanant or to James W. Lambert, attorney for estate, Mt. Vernon, Ky. on or before April 13, 1977. 17x3

NOTICE

Notice is hereby given that an order has been entered dispensing with administration of the estate of M. J. McMULLIN, deceased.
All persons having claims against said estate shall present them verified according to law to Vivian Owens, Route 1, Box 332, Mt. Vernon, Kentucky, or to Clontz & Cox, Attorneys for said estate, Box 578, Mt. Vernon, Kentucky, no later than April 29, 1977.

ADMINISTRATRIX NOTICE

Notice is hereby given that Geraldine Francisco, Livingston, Ky. has been appointed administratrix of the estate of Francis Glen Francisco, deceased. All persons having claims against said estate shall present them verified according to law to the said Geraldine Francisco or to Clontz & Cox, P. O. Box 578, Mt. Vernon, Kentucky, attorneys for said estate, no later than April 29th, 1977.

IN MEMORY

In memory of our sister, Mattie Lee Hasty, who passed away two years ago this January.

Gone is the sister we loved so well. Silent is the voice we loved to hear. Sometimes it is hard to understand. Why some things have to be. God took her home, it was his will. But in our hearts we love her still. Her memories are as dear today. As in the hours she passes away. We often think of those happy memories of our sister.

We loved so dear.

Sisters and Brothers

COAL FOR SALE
Black Coal
4 tons or less \$31.00 per ton
Over 4 ton \$29.00 per ton

Oiled Home Stoker
4 Tons or less \$33.00 per ton
Over 4 Ton \$31.50 per ton

OPEN MONDAY SATURDAY
7:30 A.M. TO 5 P.M.

RODA ENTERPRISES
Rt. 3, Box 425A Ph. 256-5118
BEREA, KY.

Domestic

Appliance Repair

QUICK RELIABLE SERVICE

Call 256-5322

Mt. Vernon, Ky.

Dempsey Ramsey Tom Miller

NOTICE OF INTENTION TO MINE

In accordance with the provisions of KRS 350.055, notice is hereby given that Goodwill Coal Co., Box 824, Mt. Vernon, Ky. 40456, intends to file an application for the surface mining of approximately 5 acres located on 2 1/2 Miles East of Rockcastle County. The proposed operation is approximately 2 miles east of Road 1912. The surface area to be mined is owned by the Henry Green Mullins Heirs. A brief description of the kind of mining activity proposed is strip mining. The application will be filed at the Division of Reclamation, London Area Office, U.S. 25 South, London, Kentucky 40341.

Persons wishing to object to the Department for Natural Resources and Environmental Protection as to the issuance of a mining permit must do so in accordance with KRS 224.081(2) and must forward the same to the Director, Division of Reclamation, Capital Plaza Tower, Frankfort, Ky. 40601 18x1

NOTICE

Notice is hereby given that on the 1st day of February, 1977, at the hour of 10:00 a.m. bids will be received by the Rockcastle County Fiscal Court and the franchise will be awarded to the successful bidder for the privilege of constructing and operating a television signal distribution system including necessary poles and lines along, on, and over public highways and the road systems of Rockcastle County and specifically between Livingston and the Burr Hill exit of I-75 and one mile on either side of U.S. Highway #25 and Old U.S. Highway #25, said construction to be done by qualified personnel who shall indemnify and save harmless Rockcastle County from any loss arising therefrom. An construction to be at the expense of the successful bidder including the cost of all advertisement incidental thereto. Said franchise shall be for a period of ten years with construction to begin within six months time and completion no later than one year from the date of the franchise.

Hubert Thacker
Judge, Rockcastle Co. Fiscal Court

Septic TANKS

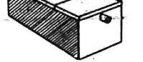

J&J CONCRETE TANKS

Jim & Jack's S&T Store
Phone 256-4363
After 5 p.m. 256-2580

SEPTIC TANKS
Sales and Service
750 Gal. - 1,000 Gal.
Distribution Boxes
1,000 Gal. Water Distribution Tanks

The Mt. Vernon Signal.
Thursday, Jan. 13, 1977 P-11
REWARD offered for return of Boston Bull Dog, black and white miniature. Answers to "Skip", \$20.00 reward. 19x2

HENSLEY'S USED CARS
ROUTE 2
ORLANDO, KY.
PHONE 256-4336

TERMITES?
Call Madison Termite Co., Berea, Ky.
Free Inspection - Phone 986-8757
Local Calls
Jack Parsons, White, 256-2288 or
C.H. Webb, Livingston, 453-9331 25xntf

WANTED BACKHOE WORK



Gravel-Fill Dirt - Top Soil Hauled



JIM & JACK'S S&T STORE
Ph. 256-4363
After 5 p.m. 256-2580

REPAIRS

Sewing Machines Repaired. All Makes and Models. 17 years experience. Work fully guaranteed. Three-Day Service.

LEREY DAVIS
Crab Orchard St.
Lancaster, Ky.
Ph. 792-3149 22xntf

SUPER STEAM EXTRACTION CARPET CLEANING

Free Estimate - No Obligation

Call Gary Kerr 256-5375
Route 4, Box 102, Mt. Vernon, Ky.

INSULATE NOW

Blown Fiberglass
6 - 8 or 10 inches

T&S BUILDERS
256-2104 or 256-4372



DOZER WORK

JAMES CARPENTER
Route 3
Mt. Vernon, Ky. 40456

256-5370

The Wisdom of Ben Franklin



Get some free advice from Ben Franklin and some free advice from us.

Stop and pick up a free copy of "The Wisdom of Ben Franklin" Norton Insurance Agency
Mt. Vernon, Ky. 40456
Ph. 256-2148

The Insurance Store

Income Tax Clients

I will be in Mt. Vernon from January 1st thru April 15th at my office on the corner of Richmond and Tevis Streets.

Please bring federal and state tax forms that have been sent to you.

Maureen L. Egan

Call 256-4844

Singleton - Ford INSURANCE

Auto Home Business

Farm Life Workmen's Compensation

Mt. Vernon, Ky.

Donnie Singleton Agent

Sam Ford Agent

Phone 256-2611

The AUCTION of Mrs. Sarah Parrett's Farm

Near Orlando, Ky.

Which was announced in last week's Signal has been POSTPONED until

February 26, 1977 - 10:30 a.m.

Watch future editions of Signal for details
Ford Realty & Auction, Co., Inc.

IMPALA - CAPRICE - MONTE CARLO - CHEVELLE - NOVA - VEGA - CAMARO - MONZA - CORVETTE - CHEVY TRUCKS - IMPALA - CAPRICE - MONTE CARLO - NOVA

LEASING
12 to 36 months

"America's No. 1 Car"

BRITTON CHEVROLET-OLDS, INC.

-U.S. 25 NORTH 986-3169 BERE A-

CORVETTE - CAMARO - VEGA - CHEVELLE - MONZA - IMPALA - CHEVY TRUCKS - CORVETTE - NOVA - CAPRICE - IMPALA - CAPRICE - NOVA - MONTE CARLO

GMAC Financing
MIC Insurance

Mount Vernon Signal

"WHERE THE BOONEWAY JOINS THE DIXIE"

FINE OF \$20 TO \$100 FOR CUTTING
TEARING OR MUTILATING BOOKS
NEWSPAPERS OR PERIODICALS
BELONGING TO PUBLIC LIBRARIES
SEE KY. STATUTES

University of Kentucky
Library
15c
per single copy

The Mt. Vernon Signal Mt. Vernon, Ky. 40456

Thursday, January 13, 1977



One of the most spectacular winter scenes in Rockcastle County is the cascading icicles formed in the cut on Burr Hill. The water comes from tiny underground streams which find an outlet in the limestone cliffs made when the roadway was built. Thus far, a low temperature of three below zero has been recorded this year and, on the 11th day of January last year, the low was also

three below but the high temperature in January of 1976 was 58 degrees compared with this year's high so far of 38 degrees. Also, only two and one-fourth inches of snow fell in January of last year while, thirteen and one-half have fallen so far in January with four and one-half inches, on the ground now.

No Injuries Reported in Four-Vehicle Accident

By Roger Coldiron
A four-vehicle accident occurred on Richmond Street between 150 and West Main on Thursday, January 6th and resulted in no injuries. However, two cars were total losses, according to reports.

The accident occurred when Rufus Wheat of Route 1, Mt. Vernon turned onto Richmond Street and reportedly hit an icy spot. He then slid into another auto driven by Charlie Bussell of Mt. Vernon. The impact pushed the Bussell

car forward and it slammed into a car driven by Richard Connelley of Mt. Vernon. The Connelley car was pushed into the rear of a pick-up truck driven by Floyd Foster of Cincinnati, Ohio. Mr. Foster was stopped at the stop sign at the corner of Main and Richmond Streets.

Mr. Connelley, an employee of Bob Mullins Ford in London, was bringing the new car. He was driving to Mt. Vernon to deliver it. No serious injuries resulted from the accident though Mr. Bussell stated

that his grandson was buried under debris and groceries in the back of his station wagon.

State Trooper Danny Coleman investigated the accident.

BAPTIST YOUTH ASSN. TO MEET

The Rockcastle County Association of Baptist Youth meeting will be held Saturday, January 15th at 7 p.m. at the First Baptist Church in Mt. Vernon. The meeting is contingent on passable road condition.



WITH ROCKCASTLE COUNTY SCHOOLS out for the 14th consecutive day, youngsters have to find something to occupy their time and these five chose Hiett's Hill as the setting for their pastime of sleigh-riding. The five sleigh-riders are, from

left: David Mullins, Leigh Ann Hiett with brother, Willie Lee, on board and Allen Keith Stanley giving a free ride to Harold Graves.



A four-vehicle accident on Richmond Street on Thursday, January 6th, miraculously resulted in no serious injuries. (See story elsewhere on this page).

Two Directors Elected, Four Re-Elected At Annual Meeting of Bank of Mt. Vernon

Stockholders of the Bank of Mt. Vernon held their annual meeting Tuesday, January 11, 1977 and elected six directors. Tracy Farmer, Chairman of the Board, announced that four of the previous directors and two new directors were elected.

Directors re-elected were Tracy Farmer, Chairman, Jess Bullock, W.E. Hunt and James W. Lambert. The two new directors elected at the meeting were R.H. Hamm and C.T. Huffines.

Stockholders also voted a one-for-one split in the capital stock issued by the Bank of Mt. Vernon. The stock split

is subject to approval by regulatory authorities and will be issued on obtaining such approval.

Mr. Hamm is the owner of R.H. Hamm Oil Co. of Mt. Vernon, a jobber for the Atlantic Richfield Oil Co. He has been in the gas and oil business for over 30 years. Mr. Hamm and his wife, Audrey, live in the Ottawa section of Rockcastle County and attend the Ottawa Baptist Church where he is a Deacon.

Mr. Huffines joined The Bank of Mt. Vernon as Executive Vice President in July of 1976. He has been in banking over 20 years with banks in Cave City, Kentucky and Nashville, Tennessee. Mr. Huffines, his wife, Carolyn, their two sons and daughter reside in Countryside Estates and attend the Berea Church of

Christ. He is a member of the Rockcastle County Improvement Council.



R.H. Hamm

Salt Supply

Running Low

By Roger Coldiron

The state highway department in Rockcastle County reported early Wednesday that salt supplies had dwindled to almost nothing as only a few tons were available for county use. The salt will be used only in case of emergency situations. Emergencies are when traffic tie-ups occur on major roadways in the county. An example is the 150 car and truck jam on I75 near the Rockcastle River on Thursday, January 6th.

Salt can be used to melt ice on roadways only when temperatures are above 20 degrees. The highway department then uses a mixture of Rock salt and calcium chloride. This mix however is only good when temperatures range upward from 10 degrees. The supply of calcium chloride is as low as the salt supply.

According to a state highway representative, the only way to handle the combination of icy roads and frigid temperatures is to spread cinders on top of the ice. They won't melt the ice but cars can at least get traction on the cinder cover. But, with the days of coal burning stoves and furnaces quickly fading, and the advent of clean fuel sources such as oil, gas and electricity the days of cinders are also gone. Enough cinders to cover one Rockcastle County highway could not be accumulated during an entire winter. Aside from that, the cinders would have to be spread by hand since the state does not have equipment to spread them.

Snowplows as well as useless when ice covers the roadways. Snow can be scrapped off, but the weight of the plows is nowhere near sufficient to break through the ice. The blades barely skim over the surface collecting, perhaps a handful of residue every 1/4 mile.

The single bright spot in this mess is the fact that there have been no serious accidents in Rockcastle Co. in this period. Numerous minor accidents have occurred all over the state of Kentucky on a statewide several deaths have been attributed to poor road conditions. People in Rockcastle Co. are either not driving, being extremely careful or are awfully lucky.

School kids are having a ball sleigh riding, building snowmen and having snowball fights while school is called off until road conditions improve. What they probably don't realize that according to the state board of education there must be a minimum of 175 teaching days. That means that school, as of Wednesday, will be in session until at least June 3. The possibility of calamity days being approved is still alive but they would be nowhere near the number that schools have been closed. Calamity days are declared so that the days will not have to be made up at the end of the year. The maximum number in the past has been 6 days and schools have already been closed for 14 days. Rumors of Saturday classes have been floating throughout the county but that would only be a last resort measure. Saturday classes would have to be approved by the state board of education and probably would not be because of extremely poor attendance by both students and teachers.

So, it looks as if the best plans for the very near future will be to stay at home, admire the beauty of snow on the ground and read the Signal.

Homestead Exemption Increased

The Homestead Exemption has been raised from \$7,700 to \$8,900 for the 1977, according to Robert Cromer, Property Valuation Administrator.

Mr. Cromer said that if you have already signed up for the Homestead Exemption, the exemption will automatically be raised. If you have become 65 years of age, or will in 1977, and have not signed for the Homestead Exemption, you should come by the PVA

office in the Courthouse and sign the form before the March 31st deadline.

To qualify under the Homestead Exemption, you must be 65 years of age in 1977 and sign the Homestead Exemption form before March 31, 1977 and must live in and maintain the property. With the new increase, taxpayers qualifying for the Homestead Exemption will save \$82.41 on their 1977 tax bill.

Coldiron Announces Candidacy For First Magisterial District

Roger W. Coldiron, 25, of Mt. Vernon, has announced his intention to seek the Representative nomination for magistrate from the 1st district of Rockcastle County. Mr. Coldiron, a native of Mt. Vernon, is the son of Mr. and Mrs. Edison Coldiron and the grandson of Harry Owens of Mt. Vernon. He is also a full-time student at the University of Kentucky and is presently employed a writer-photographer for the Mt. Vernon Signal.

Mr. Coldiron has been working in the civic affairs of Mt. Vernon and Rockcastle County, being active in the Rockcastle Co. Jaycees, Mt. Vernon-Rockcastle Optimist Club, board member of the Cumberland Valley Emergency Medical Services System, The Rockcastle County Improvement Council, and the First Baptist Church of Mt. Vernon.

Mr. Coldiron stated that he feels it is time that the people should be adequately represented in the counties most important governing body. Past representation has been the spending of as little money as possible with little or no regard to the wants and needs of the people of Rockcastle County. Mr. Coldiron feels that young people are the key to progress and development of the

county and intends to further pursue solutions to the obvious problems to the county with all the vigor that youth allows.

Any suggestions or problems from people anywhere in the county will be welcomed by Mr. Coldiron so that possible solutions can be discussed before election time.

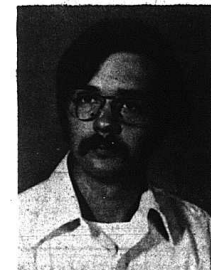

Roger Coldiron



The Rockcastle County salt allotment has become almost non-existent. Pictured above is the entire supply of salt and calcium chloride which must last the county the rest of the winter.



Snowplows, salt trucks and graders stand idle at the State Highway Garage in the county. The machines are nearly

useless in combating the road conditions which existed here and all over the state this week.

Mount Vernon Signal

PUBLISHED EVERY THURSDAY
Main Street in Mt. Vernon, Kentucky 40456

Entered at Mt. Vernon Post Office
as Second Class Matter

In Kentucky Co. \$4.20 - Outside of County (In State) \$5.25
Out of State \$5.00

JAMES ANDERKIN, JR., PUBLISHER
MIRIAM M. ANDERKIN, EDITOR
Member Kentucky Press Association

FRANKFORT WATCHLINE

By Ferrell Wellman

Since this column is titled *Frankfort Watchline* it seems only appropriate it occasionally include a few people worth watching. Yes, there are a few in Frankfort, So., as we grind, slip, slid, or skid into 1977 here as a few folks worth keeping an eye on in the new year.

STATE REPRESENTATIVE BOBBY RICHARDSON. When the governor handed the legislative leadership for the 1976 legislature a lot of heads were left shaking in wonder at the selection of Rep. Bobby Richardson as majority floor leader. Richardson, 32, of Barren County was serving in only his third term as a lawmaker.

The governor's faith in his floor leader has been rewarded. Richardson capably maneuvered Carroll's legislative package through the regular session. The recent extraordinary meeting he was responsible for keeping the pace moving permitting the lawmakers to be home for Christmas.

While some Frankfort watchers had early doubts about Richardson's ability, the governor apparently had none. "We had complete faith in Bobby," says Carroll recently. "We knew he could do the job, and he has."

It's no secret Richardson has his eye on the 2nd District Congressional seat now held by William Natcher when Natcher resigns.

STATE REPRESENTATIVE RAYMOND OVERSTREET. In the final days of the special session Ray Overstreet's subtle hints that he was considering a run for the governorship in 1979 were no longer subtle or hints. The 34 year old Republican from Casey

Overstreet told me he had been visiting around the 1st Congressional district trying to organize what few Republicans there are in Western Kentucky.

Overstreet, a maverick among House Republicans, claims the reorganization of the state's judicial system hurt Governor Carroll in the state's courthouses and with the voters. Overstreet claims four feelings generated by justice reform will hurt Commerce Commissioner Terry McBrayer who is thought to be Carroll's choice to follow him in the governor's office.

The governor made a mistake in not pressing for a district judge for every county. It's a mistake both politically and realistically," according to Overstreet. Whether or not it's a mistake for Overstreet to think about being governor has not yet been determined.

SUPERIOR MOTOR CARS

U.S. 25 North "On The Strip" Berea, Ky.
OWNERS: Evelyn Pope and Howard Allen

- 1975 Monte Carlo, loaded, copper/b/vr
- 1975 Chevrolet Impala, 4 Dr., HT, A/C, Dk. Blue
- 1974 Chev. Pick-up Truck, Auto., Green & White
- 1974 Pinto Station Wagon, 4 Speed, Green
- 1974 Ford Ranger Pick-up, Automatic, A/C, Dk. Blue
- 1974 Pinto Station Wagon, 4 Speed, Orange
- 1972 Datsun Station Wagon/Orange
- 1972 Pontiac Catalina, 2 Dr., HT, A/C, Brown

If you didn't Trade at Superior Motors, you paid too much.

Plus More to Choose From
Lower overhead means lower prices for our customers

ON THE LOT FINANCING

Superior Motor Cars

BEREA, KENTUCKY

PHONE 986-3471

GARRARD COUNTY STOCKYARDS

SALE FOR ALL CLASSES OF LIVESTOCK-EVERY FRIDAY

PHONE 792-2118



LANCASTER, KENTUCKY

J.L. TEATER

HOGAN TEATER

WILLIAM KIRBY TEATER

County Statistics

Deeds Recorded

J.N. and Dovie Mullins, Tom and Rebecca Mullins, Eroy and Helen Sanford Mullins, real property located in Rockcastle County, to Lewis Mullins, no tax.

Sebie Walters, Gleddie Burton, Luther and Ella Walters, Mae Patrick, Ruth Combs, Earl and Lois Walters, Ruby Sneed, Otis and Shirley Walters, Elmer and Jean Walters, real property located in Rockcastle Co. to Elmer and Jean Walters, no tax.

William R. Carolina G. Thompson, real property located in Rockcastle County, to Ed and Maude McCallum, tax \$60.

Freddie Lovins, real property located in Rockcastle Co. to James R. Lovins, no tax.

David R. Bales, real property located in Rockcastle Co. to Victor Francisco, tax \$50.

Renfro Valley, Inc., real property located in Rockcastle Co. to Virginia Sutton Bray, no tax.

Gilbert and Bertie Parker, real property located in Rockcastle Co. to Charles and Joan Brock, tax \$2.50.

Roscoe and Docy Denny, real property located in Rockcastle Co. to James and Dorothy Rash, tax \$50.

Hubert and Jaletie Bell, real property located in Rockcastle Co. to Barry and Patricia Goff, tax \$1,000.

Melvin Curtis and Mary Hubbard, Gerald Clayton and Marsella Hubbard, real property located in Rockcastle Co. to Dwight Hubbard, no tax.

William Bennett and Reva Hiett, Celia Lyons, Laura McFarque, Sarah and Ben Craig, Ruby and Harris Hamm, James L. and Juanita Davis, Mary Ann and G.W. and Billy W. and Carolyn Davis, Virginia Lou and Garol Gilliland, real property located in Rockcastle Co. to Celia Lyons, Laura McFarque, Sarah Craig, Ruby Harris, James L. Davis, Melvin Ann Durnell, Billy W. Davis, and Virginia Lou Gilliland, no tax.

Thomas D. and Elizabeth T. Clark, real property located in Rockcastle Co. to Edwin Hemphill Clark, no tax.

Thomas D. and Elizabeth T. Clark, real property located in Rockcastle Co. to Thomas Bennett Clark, Jr., no tax.

Ree VanWinkle, real property located in Rockcastle Co. to William and Ruby Ambrose, tax \$30.00.

Thomas Deed and Catherine Graves, real property located in Rockcastle Co. to Sand Springs Baptist Church, no tax.

C.F. and Gertrude Holl, Otis and Neureul Miracle, real property located in Rockcastle Co. to Clarence and Louise Carter, tax \$25.00.

Burgess and Louise Robbins, real property located in Rockcastle Co. to Larry and Patricia Goff, tax \$12.00.

Dollie and Ida Abney, real property located in Rockcastle Co. to Floyd C. Baker, tax \$50.

Dollie and Ida Abney, real property located in Rockcastle Co. to Floyd and Joyce Baker, tax \$50.

Larry and Patricia Goff, real property located in Rockcastle Co. to Clarence and Louise Carter, tax \$12.00.

Jerry and Carol Jean Hamm, real property located in Rockcastle Co. to C.T. and Carolyn Huffines, tax \$4.00.

Dwight and Bessie Hubbard, real property located in Rockcastle Co. to Jerry M. and Ginny Busell, tax \$44.50.

Renfro Valley, Inc., to Floyd and Martha Lyons, tax \$4.00.

Lee Earl and Mary Jane Hysinger, real property located in Rockcastle Co. to Orson L. and Bettye J. Arvin, tax \$54.00.

Orson and Bettye Arvin, real property located in Rockcastle Co. to Lee Earl and Mary Jane Hysinger, tax \$50.

Criminal mischief in 3rd degree: Delores Jane Clark, \$100 and cost.

Speeding: Richard T. Baka, Frank Saglebne, \$10 and cost.

Operating a motor vehicle while under the influence of intoxicants:

Donald G. Brown, (amended to reckless driving), \$100 and cost; Terry Weeden, 60 days in jail.
Public intoxication: W.D. Chapman, 30 days in jail. *****

Marriage License

James Robert Oliver, 19, Rt. 6, London, Ky., construction, to Debbie Loraine Owens, 19, Rt. 2, Mt. Vernon, Ky. bookkeeper, January 3, 1977.
William Claude Sexton, 30, Climax, farmer to Margaret Rae Phillips, 29, Rt. 2, Mt. Vernon, teacher, January 8, 1977. *****

FARMERS AND OTHERS USING RESTRICTED PESTICIDES MUST BE CERTIFIED

A federal regulation has been enacted requiring every user of restricted-use pesticides to be certified before they can apply the pesticides. Such persons must be certified by October, 1977.

By October, 1977 all pesticides will begin to be labeled as "General" or as "Restricted." Many of the pesticides that you growers have been using may fall in the "Restricted" class. You will not be able to continue using these pesticides unless you become a Certified Applicator. Farmers who apply pesticides only to their own land or to a neighbor's land in exchange for other services are classed as Private Applicators. You can become a Certified Private Applicator by attending a "Pesticide Applicator Training Program" being given on Monday, January 24, 1977 at the Rockcastle County High School, Vocational Agriculture classroom, beginning at 7:00 p.m. There is no fee or test involved in becoming a Private Certified Applicator; just attend the training meeting. It will last about two and one half hours of your time, so plan your schedule. If you cannot attend the meeting on the above date, the next certification training meeting will be held at the same place and at the same time of day on Monday, February 7.

All county agents in the state of Kentucky, under the direction of specialists at the University of Kentucky, the Kentucky Department of Natural Resources and the Environmental Protection Agency, have been given training and are now qualified to conduct Pesticide Certification Training Schools. *****

GLENN PENNINGTON AUTOMOBILES

On the Strip (U.S. 25 North)

- 75 Cadillac Coupe DeVille, Fully Eq'd, Lt. Blue/Dk. Blue V.R.
- 75 Chev. Monte Carlo Landau, Fully Eq'd, Met. Green/White V.R.
- 75 Chev. Vega, Hatchback, Auto, Yellow.
- 75 Ford Elite, A.C., White/White V.R.
- 75 Ford Maverick, 2 Dr., 6, Auto, Green.
- 75 Olds Delta Royal, 4 Dr. Sedan, Full Eq'd, Beige/Brown V.R.
- 74 AM Hornet, 2 Dr., Hatchback, 6, Auto, Red.
- 74 Chev., 1/2 ton p-up, Auto, Blue/White.
- 74 Chev., Imp. Cust. Cpe. A.C., White White V.R.
- 74 Dodge Charger, 8, Auto, A.C., Gold/Gold V.R.
- 74 Ford Explorer, 1/2 ton p-up, Auto, Orange/White Stripe.
- 74 Ford LTD, 4 Dr., H.T. A.C., Green/White V.R.
- 74 For Pinto Wagon, St. Sh., A.C., Dark Brown.
- 74 Ford Maverick, 2 dr., A.C., Burnt Orange/Beige V.R.
- 74 Olds Cutlass Supreme, Fully Eq'd, Green.
- 74 Pont. Grand Prix, A.C., White/White V.R.
- 73 Cadillac Sedan DeVille, Fully Eq'd yellow/Tan V.R.
- 73 Chev. Caprice Classic, 2 Dr., Auto, Beige.
- 73 Pontiac Catalina, 9 Pass., St. Wgn., O.C., Green/White Stripe.
- 73 Pontiac Grand Prix, A.C., Yellow/Beige V.R.
- 72 Buick Skylark, 2 Dr., H.T., A.C., Pale Green.
- 72 Capri, 2 Dr., 4 Speed, White
- 72 Pont. Grand Prix, A.C., Brown
- 71 Audi 100 LS, 4 Dr., Auto., Maroon/White V.R.
- 71 Dodge Charger, 2 Dr., H.T., A.C., White/Black Stripe
- 71 Ford Brougham, A.C., Green/Green.
- 71 Ford Mustang, 2 Dr., H.T., A.C., White/Black Stripe
- 71 Fiat 124 Sport Cps, 5 Speed, Green
- 71 Ply. Gran Fury, 4 Dr., H.T., Beige/Brown V.R.

Plus Many More To Choose From
...Financing to Suit
Your Budget...
BEREA
Phone 986-3117
"Now in our 18th Year"



Although it's a little past Christmas, the large evergreens in front of Chester Hallard's house put one in the mind of that time of year with snow on them. This beautiful scene should never escape a camera.

Burley Quota Talks Jan. 14 At Lexington

By Bennett Roach

Burley marketings have shown a steady increase in pool assignments since Christmas, and if the rate continues the total may reach last season's mark of the highest in several years.

Tobacco placed under loan through the Burley Tobacco Growers Cooperative Association has been coming from all grades, said Alvin R. Beckley, executive secretary-treasurer of the co-op. The 1976-77 season's total reached 18,641,300 pounds, through January 14. Percentage of the offerings consigned to the pool was 9 percent last week, going as high as 10.33 on January 5, first day of sales after the holidays. For the entire 1975-76 season the amount taken under loan was 6.2 percent.

Loan placements from the current season will be a factor in determining the national marketing quota for the 1977 crop, to be announced no later than February 1. The U.S. Department of Agriculture has called a meeting for Friday, January 14, at Lexington, Ky., for growers and the industry to discuss the outlook for burley in relation to production needed to keep supply in line with demand.

The meeting will be at 10 a.m. in the E. S. Good Dairy Barn Auditorium, College of Agriculture, Several USDA tobacco officials from Washington will address the meeting, including Wm. L. Lanier, Robert H. Miller and Robert P. Hieronymus, and others associated with the burley production control and price-support program.

A reduction of 5 per cent was ordered last year, but despite this the 1976 crop was up 1 per cent over the previous year, according to the latest USDA estimate, which put the total at 646 million pounds.

Other developments to be weighed in the 1977 quota fixing: Burley exports up 24 1/2 million lbs., now 92 million in sixth consecutive year of increase.

U.S. cigarette output up 7 1/2 per cent. Burley loan stocks 44 million pounds, as last season placements increased.

Foreign production of burley up sharply in the five Central American countries, also Italy, Korea and Mexico. Reporting recently from Mexico, R.C. (Dick) Travis, the Burley Co-op vice president for export promotion, said production almost doubled there, last year, with burley exports from that country near 50 million pounds. *****

CARD OF THANKS
The family of Mrs. Hugh McBee would like to express their appreciation for the many acts of kindness shown us during their recent loss. We wish to thank the staff of the Rockcastle County Hospital, nurses from the Home Health Services, and all the friends who sent flowers and brought food. Our thanks to Bro. Raymond Flynn, Bud Cox and Keith Rigby for all their words of comfort.

POETRY CORNER
GOD GIVES US FAITH
Faith is like a candle flame,
That sheds a gentle light;
We do not seem to need it
When the noon day is bright.
But what a light to see it,
Shining through the night.

Author, Betsey Kline

Mt. Vernon Personals

Charles M. Lovell of Burr remains critically ill after a long operation at Central Baptist Hospital in Lexington.

His wife remains by his side.
Mr. and Mrs. Floyd Lovell of Indianapolis, Indiana are here to be with his father at Central Baptist Hospital in Lexington.

Mrs. Pansy McRay was in Lexington this week to visit her brother, Charles M. Lovell at the Central Baptist Hospital. *****

Real Estate

By SAM FORD

REALTOR

If you had bought a defense bond for \$18.75 during World War II and redeemed it for its face value of \$25 ten years later, you would have lost money on your investment. Why? Because the \$25 would have been worth less than the \$18.75 was 10 years earlier. That's inflation and its pace has quickened since 1945.

What would happen if the cost of living increased six percent a year compounded? (Low by today's standards). A home that cost \$35,000 now would cost \$112,250 in 20 years and an almost unbelievable \$201,022 in 30 years.

What does all this mean? Whatever you own, you must find a way to create an income in addition to your pay check. Although there is no such thing as the perfect investment, real estate may be the nearest thing to it. It can be an income producer, a shelter from high taxes and an ideal protection from the ravages of inflation. Real estate values historically increase faster than general inflation prices and maintain a higher value than most assets in depression. The ideal hedge. *****

If there is anything we can do to help you in the field of real estate, please phone or drop in at **FORD REALTY & AUCTION CO., INC.** Mt. Vernon, Ph. 280-4545. We're here to help!

Check These **JANUARY** FOOD SPECIALS!

WE GIVE S&H GREEN STAMPS
BECAUSE WE APPRECIATE YOUR BUSINESS
FRIENDLY SERVICE ALL THE WAY TO YOUR CAR
WE WELCOME FOOD STAMP CUSTOMERS



U.S.D.A.
CHUCK ROAST

69¢ Lb.
89¢ Lb.

FRESH LEAN
GROUND BEEF
GROUND DAILY
3 LB. OR MORE

79¢ Lb.
99¢ Lb.



SMOKED PICNICS

69¢ Lb.
79¢ Lb.



1 LB. PKG.
SWIFT PREMIUM
BACON

\$1.09

FRESH
CHICKEN BREAST

89¢ Lb.
69¢ Lb.



12 Oz. Swift
All Meat or
All Beef

WEINERS

59¢ Lb.
75¢ Lb.

1 Lb. Lay's
SAUSAGE



FOOD FAIR COUPON

6 Jars Heinz
JUNIOR FOODS
With This Coupon
SAVE 31¢
99¢
Expires 1-15-77

32 OZ. JAR JFG
PEANUT BUTTER
\$1.45



16 Oz. Chef Boy-Ar-Dee
SPAGHETTI SAUCE
Mushroom Meatless Beef
53¢

8 Oz. Sauer's
BLACK PEPPER
1.39

REAL NEW
MEAL
SANDWICH BREAD
2 For 99¢



42 OZ. CAN
SWIFTNING SHORTENING

88¢

Limit (1) With '10¢ Order Or More



BIG 32 OZ. KEG
TOMATO KETCHUP

69¢

Limit (1) With '10¢ Order Or More



1/2 GALLON FOOD FAIR
ICE CREAM

95¢



15 Oz. Nabisco
OREOS
75¢



32 OZ. JAR JFG
SALAD DRESSING

59¢

Limit (1) With '10¢ Order Or More



2 **Dove**
BEAUTY BARS
WITH THIS COUPON
55¢

LIMIT 1 COUPON PER CUSTOMER
Redeemable only at Food Fair Stores
Expires 1-15-77 Without coupon, price is



64 OZ. **Final Touch**
FABRIC SOFTENER
\$1.49

SAVE 5¢
WITH THIS COUPON
Limit 1 coupon per bottle purchased

Redeemable only at Food Fair Stores
Expires 1-15-77 Without coupon, price is

RICH & READY
ORANGE DRINK
1 Gallon
95¢

303 SIZE CAN
ARGO PEAS
4 For 89¢

89¢

Food Fair
MARGARINE
2 Lbs. **79¢**

Rome
Beauty

APPLES

3 LB. **59¢**

1 LB. BOX DIXIE BELLE
CRACKERS

29¢

Limit (1) With '10¢ Or More Order

TALL CANS
CARNATION MILK

3 For 89¢

Limit (3) With '10¢ Or More Order



TIDE
KING SIZE
\$2.19

Pepsi Cola
8-Pack

99¢

Plus Deposit
16 oz. size

5 LB. BAG
FLORIDA ORANGES

55¢
BANANAS
15c. lb.

250 S&H Stamps
With \$25.00 Or More
Order

100 S&H Stamps
With \$10.00 to \$24.99
Order

COUPON
WORTH 50
S&H Green Stamps
With the purchase of
3 Pkg. or more Cut-Up
Chicken or Chicken Feet
Bones or Chicken Wings
mv cpn exp 1-19-77

COUPON
WORTH 50
S&H Green Stamps
With the purchase of
1 Lb. or more 1/2 Pint
Borden's Butter
mv cpn exp 1-19-77

COUPON
WORTH 50
S&H Green Stamps
With the purchase of
7 Pkg. or more
Lipton's Sandwich Mixes
mv cpn exp 1-19-77

COUPON
WORTH 50
S&H Green Stamps
With the purchase of
1 Doz. of Lettuce
mv cpn exp 1-19-77

COUPON
WORTH 50
S&H Green Stamps
With the purchase of
1 Doz. or more
Apples
mv cpn exp 1-19-77

COUPON
WORTH 50
S&H Green Stamps
With the purchase of
1 Lb. Bag Oranges
Or Grapefruit
mv cpn exp 1-19-77

COUPON
WORTH 50
S&H Green Stamps
With the purchase of
1 Doz. or more
Food Fair Eggs
mv cpn exp 1-19-77

COUPON
WORTH 50
S&H Green Stamps
With the purchase of
1 Doz. or more
Health & Beauty Aids
mv cpn exp 1-19-77

COUPON
WORTH 50
S&H Green Stamps
With the purchase of
1 Doz. or more
4 Pack Biscuits
mv cpn exp 1-19-77

COUPON
WORTH 50
S&H Green Stamps
With the purchase of
1 Lb. or more
Peppers
mv cpn exp 1-19-77

COUPON
WORTH 50
S&H Green Stamps
With the purchase of
1 Doz. or more
Fresh Orange Juice
mv cpn exp 1-19-77

COUPON
WORTH 50
S&H Green Stamps
With the purchase of
1 Pkg. or more Food Fair
Hot Dog or Hamburger per Doz.
mv cpn exp 1-19-77

ANNOUNCING

FROM ROCKCASTLE REFRIGERATION

FIRST ANNUAL HEAT PUMP SALE

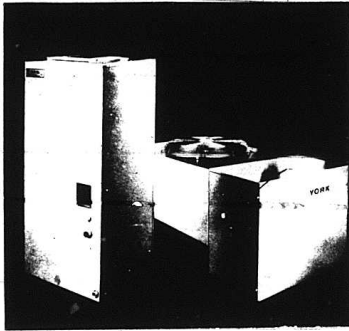

Rockcastle Refrigeration

Introduces
Champion
 Split-System
 High Efficiency
 Heat Pump

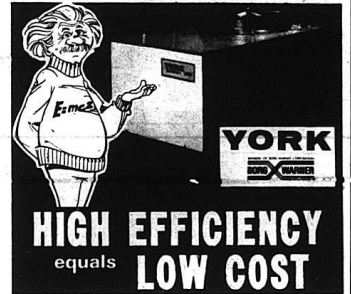

During This Sale Rockcastle Refrigeration
 Offers A FREE Power Humidifier, a \$150⁰⁰
 Value, If Your Heat Pump Is Ordered Before

1 March, 1977*

*Orders are for installation between March 1, 1977 and October 1, 1977 and require a \$50 deposit applied toward purchase price.

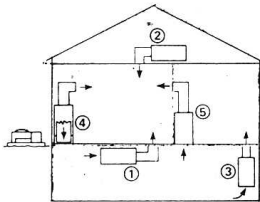

TYPICAL APPLICATIONS

- ① Horizontal Suspended
- ② Horizontal (Attic or Crawl)
- ③ Upflow wall-mounted
- ④ Upflow Plenum Return
- ⑤ Upflow-basement or crawl space return

COUPON

*This Coupon is Good For A Free \$150⁰⁰
 Power Humidifier With The Order Of A
 York Heat Pump By 1 March, 1977.*

COUPON

In addition York heat pumps will be installed with a 1 year full parts and labor warranty and 4 additional years parts and materials warranty. No other manufacturer offers such an extensive, trouble-free warranty package.

York heat pumps are rated the most efficient systems in America. Their features include high efficiency heating and cooling cycles; Solid State Controls provide long lasting reliable efficiency; Heavy Duty compressor especially designed for heat pump applications; Easy Access to all components facilitates test and maintenance of your h.p.

ARI RATINGS[®] COOLING & HEATING - MBH, WATTS, EER, COP & SOUND

MODEL	SOUND RATING NUMBER	VOLTAGE SINGLE	COOLING					HEATING				
			CFM	MBH	KW	EER ¹	#41°F OUTDOOR	#17°F OUTDOOR	MBH	KW	C.O.P. ²	
CHP024	17	230	850	24.0	7.00	8.0	24.0	3.50	2.8	13.0	2.05	1.8
CHP024	208	208	850	23.1	2.96	8.0	23.1	3.41	2.8	12.1	1.95	1.8
CHP030	19	230	1050	29.5	2.85	8.1	30.8	2.96	3.0	16.5	2.48	2.0
CHP030	208	208	1050	29.2	2.80	8.1	30.8	2.96	3.0	16.5	2.48	2.0
CHP036	18	230	1275	34.5	4.35	7.8	37.5	3.00	3.1	21.0	2.95	2.1
CHP036	208	208	1275	34.0	4.30	7.8	37.0	3.00	3.1	20.5	2.85	2.1
CHP042	9	230	1500	41.0	5.30	7.7	44.0	4.00	2.8	29.0	3.20	2.0
CHP042	9	208	1500	40.0	5.40	7.4	43.0	4.40	2.8	28.0	3.00	2.0
CHP048	11	230	1800	48.0	6.30	7.6	60.0	5.30	2.8	36.0	4.30	1.9
CHP048	11	208	1800	45.0	6.10	7.4	59.0	5.20	2.8	35.0	4.20	1.9
CHP060 ³	20	230	2000	61.0	8.40	7.3	68.0	7.10	2.8	39.0	5.50	2.1
CHP060 ⁴	208	208	2000	60.0	8.40	7.1	67.0	7.00	2.8	38.0	5.40	2.1

¹ Based in accordance with ARI Standards 240 & 270.
 Models CHP042, CHP048 & CHP060 available in 24 volt rating at 18.
² Energy Efficiency Ratio (EER) = MBH Output/Total KW Input.
 Coefficient of Performance (COP) = MBH Output/Total KW Input x 3.415



Rockcastle Refrigeration, Inc.

EKU Offers Pest Control Seminar For Health Officials

A seminar on pest and vector control will be sponsored for health officials, environmentalists and others at Eastern Kentucky University January 27 by the Kentucky Public Health Association.

Cooperating with the Association's Environmental Health Section in presenting the seminar in the Keen Johnson Building will be the EKU Department of School and Public Health and the EKU Division of Special Programs.

The seminar will review the identification of plants and animals which are of the greatest public health concern in Kentucky and surrounding areas and study how these biota, both micro and macro, constitute a public health hazard. Dr. Romeo Cartier, EKU associate professor of health in the Department, and seminar coordinator, said.

The methodology, tools, benefits, and dangers associated with community and individual pest and vector control systems will be covered, Cartier added. A panel will discuss how to minimize the

service is offering a special correspondence course entitled: "Interior Decorations." This special program was designed for anyone interested in interior decoration by Extension Home Economics Agents.

The six week course is being offered free of charge to any interested person. Registrations are now being accepted at the Rockcastle County Extension office. Deadline for registration is January 28, 1977. The first lesson will be mailed during the first week of February.

To register call 256-2403 or stop by the Rockcastle County Extension office in the courthouse or drop a card to Box 297, Mt. Vernon, giving your name and mailing address.

dangers of pest and vector control materials.

Cartier said that the topic pesticides "is especially timely" now in view of the U.S. Environmental Protection Agency's efforts to examine and classify some 50,000 pesticides marketed in the past 30 years. He noted a Jan. 6 Louisville Courier-Journal editorial, "pesticide survey is urgent business" which included comment on criticism on the EPA's work in a Senate staff report.

The seminar program following 8 a.m. registration will include a welcome by Cartier and Dr. Kenneth Clawson, dean for special programs, and addresses by Dr. Chris Christensen, Lexington, University of Kentucky entomologist, an institutional pest control, and Coburn Gayle, Kentucky Department of Agriculture, Frankfort, on pest control problems and the community.

David Atkinson, assistant manager of environmental sanitation for the Kentucky Department of Human Resources, Frankfort, will speak on rodent control in the community.

Mrs. Jean Schroeder, President of Southern Millcreek Products on Ohio, Cleveland, will speak on pesticide application, and Dr. Donald Batch, EKU professor of biological sciences, will discuss causative organisms.

The panel will include Cartier, Murrell Blankenship, president of the Guarantee Pest Control Co., Lexington; Ray Hartebeck, president of the Permakit Pest Control Co., Covington and Ocie McGee, president of the Kentucky Pesticides Association, Hopkinsville.

Registration forms for the seminar may be obtained from Eastern's Division of Special Programs, Begley Building, telephone 622-1444.

Residential & Mobile Home Gas, Oil & Electric heating & Cooling Installations Furnace Repair

Greg's Heating & Cooling

Reliable, School Trained, Experienced

SPEEDY HOME APPLIANCE REPAIR

Refrigeration Service

758-8339
Brodhead, Ky. Greg Hargadon
Owner

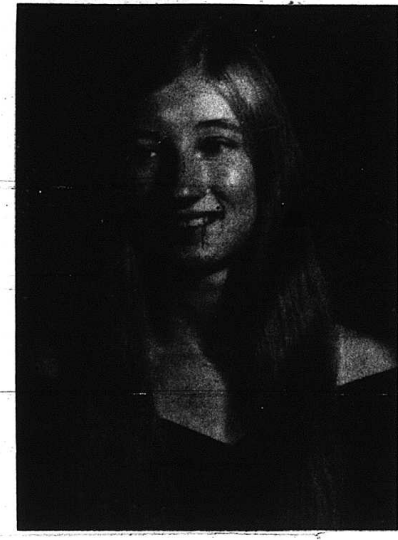

TO BE WED- Mr. and Mrs. Leonard Hammond of Route 4, Mt. Vernon wish to announce the forthcoming marriage of their daughter, Becky, to Petey Childress, son of Mr. and Mrs. Cecil Childress of Route 4, Mt. Vernon. The wedding will be held Saturday, January 22, 1977 at 7 p.m. at the Brodhead Baptist Church. A reception will be held immediately following the ceremony at the church. No formal invitations are being sent. All relatives and friends of the couple are invited to attend.

ENGAGEMENT ANNOUNCED- Mr. and Mrs. Reece Henson of Waco announce the engagement of their daughter, Sharon Faye, to Roger Dale Bullock, son of Mr. and Mrs. Daniel Bullock, Wildie, Miss Henson is a 1976 graduate of Madison Central High School. Mr. Bullock, a 1953 graduate of Rockcastle County High School, is presently employed at Gibson Greeting Cards, Inc. in Berea. A February wedding is planned.

hope so. If you are, I have good news for you. I will be holding a course for beginners and those who want to improve their basic sewing techniques. In the course a garment will be made while learning to choose and fit patterns, how to assemble garments and follow pattern guide sheets, make necklines, sleeves, hems and put in zippers.

The course is available to anyone who is interested and will be free of charge. The class will meet once a week for two hours for eight weeks. During the class, there will be demonstrations and questions, with most of the sewing done at home.

The class will be given in two sessions. One will be on Monday nights from 7 to 9 p.m., starting February 7 and ending on March 28. The second session will be held on Tuesday afternoons from 1 to 3 p.m., starting February 8 and ending on March 29. These classes will be held at the P.C.A. meeting room in Mt. Vernon. If a group of persons in a community are interested in taking the course together, let me know and we can meet in the community at a time convenient for all.

Anyone wishing to take the course must enroll before January 31, 1977. For further information call the County Extension Office at 256-2403 or send a card to the County Extension Office, Box 297, Mt. Vernon, Ky. 40358.

I am looking forward to this course and hope many of you will enroll. I realize that it may mean being away from your home for 2 1/2 days, afternoons or evenings, but I am sure the enjoyment and savings you receive by learning to sew will more than compensate for your time.

INTERIOR DECORATING BY MAIL

With the holiday season at an end, many of us get the "winter blues." Perhaps you would like something new or to redo some of your home surroundings. The Rockcastle County Extension

Home Line

Personals

By: Mrs. George Burton
Mrs. Cecil Dailey had the misfortune of falling on ice and breaking her arm last week. We wish her a speedy recovery.

Mrs. George Burton celebrated her birthday Thursday, January 6th. Robert Henderson of Somerset visited his mother, Mrs. Lona Logsdon, Saturday evening.

Mrs. Etta Mae Entwistle of Georgia was called here due to the death of her father, Everett Purcell.

Shella Burton spent Saturday night and Sunday with Eliza Jane York, Mr. and Mrs. Harris Burton visited Mr. and Mrs. Robert Anglin and Nancy Sunday evening.

Mrs. Rebecca Burdette spent the week end with Mr. and Mrs. Harris Burton. Sympathy is extended the families of Mrs. Clarice McFee, John C. Burdette, Everett Purcell, Robert Burke and George B. Bradley.

George Burton, Bennett Burton and Shella were in Somerset last Tuesday.

Captain Ed Smith, his wife, Barbara Lair Smith, and their two sons, Toby and Jason, spent the Christmas holidays with her parents, Mr. and Mrs. John Lair of Renfro Valley.

Theater - King

Vows Said

Ginalee Teater, daughter of Mr. and Mrs. John Lair of Renfro Valley, was united in marriage to Wayne King from Rockford, Illinois on December 26 at the Mt. Vernon Christian Church. After returning from Florida, the couple plan to make their home in Renfro Valley.

One large carrot a day will provide all the vitamin A you need.

WANT TO LEARN TO SEW?

Are you disappointed in the clothes you buy? When you buy an item of clothing do you find it falls apart the first time it is worn? Are you concerned about the high price of clothing?

More and more women and men, today are making their own clothes today. They find it is a means of saving money, of having better quality clothes for the money, and as an enjoyable past time. Many famous women who can afford designer clothes, sew as a means of enjoyment.

Most people consider it economical to make children's clothes. Attractive children's wear is expensive and is outgrown quickly. The mother who can sew and enjoys sewing certainly augments the family income by saving money on individual garments. She also may incorporate many features to enable the clothes to fit for a longer period of time.

Many women also find it hard to get good fitting clothing in what they buy and have to make their own or have them made. Some women, as well, make extra money at home by sewing for others. Sewing also enables you to have something different from others, your own unique creation.

With today's fashion trend of sports and casual clothes, you can make the most of your wardrobe with little or no trouble, saving up to one half the dollars you would spend if you bought the garments. All you need is to learn a few basic sewing skills, practice, and, of course, have access to a sewing machine. There is no age limit in learning to sew. Some girls start at 10 and some at 60.

Are you ready to learn to sew? I

Citizens Bank
Brodhead, Kentucky

FDIC

FINANCIAL STATEMENT

	AT CLOSE OF BUSINESS DECEMBER 31, 1976	DECEMBER 31, 1975	DECEMBER 31, 1976
RESOURCES:			
LOANS	3,314,740.60	4,989,863.16	
BANKING HOUSE & LOT	6,000.00	15,000.00	
OTHER REAL ESTATE	9,616.00	NONE	
FURNITURE & FIXTURES	6,000.00	12,530.10	
U. S. GOVERNMENT BONDS	214,953.13	624,484.38	
FEDERAL FUNDS	1,450,000.00	900,000.00	
MUNICIPAL BONDS	550,307.42	79,508.52	
CASH & DUE FROM BANKS	460,556.11	336,922.13	
TOTAL	6,012,173.26	7,628,248.29	
LIABILITIES:			
CAPITAL STOCK	100,000.00	100,000.00	
SURPLUS	150,000.00	150,000.00	
UNDIVIDED PROFITS	106,928.19	159,377.66	
DEPOSITS	5,570,626.65	7,090,257.36	
DIVIDENDS	15,000.00	15,000.00	
UNEARNED INTEREST	16,737.56	31,952.78	
RESERVES	58,880.86	81,460.49	
TOTAL	6,012,173.26	7,628,248.29	

OFFICERS & EMPLOYEES

C. E. FRITH R. C. ANDERSON BOBBY A. PROCTOR	CHAIRMAN OF THE BOARD PRESIDENT EXECUTIVE VICE PRESIDENT AND CASHIER VICE PRESIDENT VICE PRESIDENT VICE PRESIDENT TELLER TELLER & BOOKKEEPER TELLER & BOOKKEEPER TELLER & BOOKKEEPER TELLER & BOOKKEEPER
C. B. BUSSELL D. A. ROBBINS JOHN F. ALLEN VIOLET A. CASH DELORES ANN PHELPS KAREN F. BULLOCK CLARA C. PROCTOR GLENDIA J. GENTRY	JOSEPH R. YOUNG SAMMY L. FORD TED R. FRITH W. L. GREEN

Member FDIC

SAFE **MODERN** **GROWING**

Real Estate For Sale

6 ROOM FRAME HOUSE at the Corner of Popular and Quarry Street in Mt. Vernon. The floor plan consist of 2 bedrooms, kitchen, dining room, living room and bath downstairs and two bedrooms upstairs. House also has wall to wall carpet and vinyl floors throughout, built in cabinets, storm doors and windows, small basement, oil furnace, fireplace and washer and dryer hookup. It is situated on a large corner lot with a new garage and is within walking distance of church, grocery and school.

NEW SUBDIVISION Beautiful lots and acreage of your size and choice in Quail Nest Estates, located in the Quail section of Rockcastle County. City water is available and partial financing to qualified prospects. Want in the country with plenty of privacy? Then look no further. Hurry while we have a large selection. Priced to sell.

BUILDING LOT located at Corner of Joyce and T Street. Lot has city water, sewer, blacktop street, nice shade trees, and within walking distance of town.

WENDELL LAWRENCE **C. N. SCOTT**
Realtor & Auctioneer Realtor
Brodhead, Ky. Ph. 355-2204
Ph. 758-8115

Around Brodhead

By Marjorie Shivel
758-8317

Mr. Mitchell Bussell is a patient in the St. Joseph Hospital in Lexington after having surgery.
Mr. Clarence Fletcher of Vandalia, Ohio visited his parents, Mr. and Mrs. George Fletcher and Audrey, last week.
Mr. and Mrs. De Alva Wright of Somerset visited her parents, Mr. and Mrs. Millard Allen, Sr., a few days this week.

Out of town relatives and friends that were in Brodhead due to the death of Mrs. Clarice McBee were Mr. and Mrs. Hugh McBee, Jr. of Erie, Penn., Mr. and Mrs. Bob Templeton, and children of Foster, Ky., Mr. Greg McBee of Cincinnati, Mr. Charles Chandler, Louisville, Mr. and Mrs. Earl Parsons of Louisville, Mr. and Mrs. Lester Parsons of Atlanta, Georgia, Mr. and Mrs. Terry Chadler of Somerset, Mr. and Mrs. Jimmy McBee and family of Louisville, Mr. and Mrs. Donna Pervis of Bowling Green, Ky., Mr. Eugene McBee of Jacksonville, Florida, Mrs. Nicholas and son Homer of Hodgenville, Miss Margaret Chaney of New Alban, Indiana, Mr. and Mrs. Johnny Armstrong, Crab Orchard, Mrs. Mary McCord and sons, Richmond; Richard, Marion and Tom Fox of Richmond, Dr. and Mrs. George Griffith, Dr. and Mrs. Billy George Griffith, Mr. and Mrs. Estall McBee, and Mrs. Glenn Dick of Mt. Vernon.

Mr. Robert DeBorde has returned home after a few days in Rockcastle County Hospital.

Willaila

By Arvil Burton

Mr. and Mrs. Coy Dean Taylor are the parents of a son, born at the Lake Cumberland Medical Center at Somerset.

Those sick in our community are Levin Denney, Mrs. Susie Cash, Mrs. Nellie Emerson and Mrs. Zora Burton. Mrs. Gladys Burton remains ill at her home in Connersville, Indiana.

Mr. and Mrs. J.W. Brown visited Mr. and Mrs. Russell Long, Sunday evening.

Mr. and Mrs. Russell Long, and Mrs. Davie McClure visited Mr. and Mrs. George Todd recently.
Mrs. Mary Todd is getting fairly

well while trying to cope with a broken ankle.

Mrs. Dianne Adams will have surgery at Lake Cumberland Medical Center at Somerset, Monday. A speedy recovery is wished for her.

Mr. and Mrs. Grover Burton, Gennie Burton, Mrs. Dorothy Todd and Mrs. Pauline Burton are stripping tobacco for G.D. Burton.

Randy Hasty visited his grand father, George Hamm, recently.
Willard Davidson of Dayton, Ohio has been in Kentucky remodeling his house.

Recent visitors of Mr. and Mrs. Austin Ping were Mr. and Mrs. Sam DeBorde, Garry Burdine, Carl Reynolds and Arvil Burton.

Mr. and Mrs. Grover Burton recently visited Mrs. Catherine Marcum and Glen.

Carl Reynolds visited Mrs. Josie Reynolds, one night recently.

Mr. Casper Owens is on the sick list. He is at the home of Mr. and Mrs. Marshall Thompson.

Janet Burton will return to classes at Eastern Kentucky University, this week. She has been home visiting her parents, Mr. and Mrs. Owen Burton an other relatives during the Christmas holidays.

R.G. Whitaker visited Austin Mobley, recently.

Mr. and Mrs. Wayne Burton visited Mrs. Eldade Burton and Mrs. Elva Mobley, Wednesday.

Lloyd Owens is on the sick list. Recent visitors of Mrs. Zora Burton were Austin Mobley, Mr. and Mrs. Owen Burton, Janet Burton, G.D. Burton, and Willard Davidson of Dayton, Ohio.

Mr. and Mrs. Raymond Duvall, Mr. and Mrs. Henry Duvall, Dorothy Duvall of Lexington were in Lebanon, Ohio to attend the funeral of Mrs. Ethel Duvall, Saturday, wife of Bobby Duvall.

Quail

By Vivian Owens

Mr. Clifford Reynolds is in the Rockcastle Co. Hospital. We wish him a speedy recovery.

Mr. and Mrs. Ronnie Brown and Mr. Clewis Brown and son visited their mother, Mrs. Christine Brown and family, Sunday.

Mrs. Verla Brown returned to the home of her daughter, Mr. and Mrs. Bert McWhorter, Saturday after being in the Rockcastle Co. Hospital.

Mr. and Mrs. Lowell Mink spent Sunday night with her parents, Mr. and Mrs. Robert Hayes and family.

Mrs. Maggie Herrin, Mrs. Fannie Albright and Mrs. Delta Brown visited Mrs. Verla Brown at the Rockcastle Co. Hospital, Wednesday afternoon.

Mr. and Mrs. Ronald Rogers and Jill Bryon and Tracy Burdette visited Mrs. Willie Todd, Sunday.

ramblings . . .

by perlina m. anderkin

The snow, ice, and just generally dreadful weather of the past weeks took its personal toll on us yesterday. That 200 pound darling I mentioned last week took a dive on the pavement beside the Signal office and came out much more the worse for wear.

In case you didn't read last week's Signal or my ramblings column, I am referring to my husband. He took a dive on the pavement next to the Signal Tuesday afternoon and came out much the worse for wear. He has a broken right arm, between the elbow and shoulder and to top it off has to sleep sitting up for the next 10 nights. Jim doesn't normally allow anything to come between him and his sleep so this was probably one of the worse blows of the whole matter. He will have to return for a check up in ten days time to determine whether the bone is going to knit properly or whether surgery will be required so it is a time of waiting with bated breathe for us. I have the perfect excuse this week for any flubs in the Signal you realize - I can say for a while that Jim did it and you can't bother him because he isn't feeling well and after that get's old I can say that Jim intended to do it but broke his arm before he was able and you still can't bother him because he still isn't feeling well, right?...



The standard of excellence of American furniture is such that every year we export about \$142,400,000 worth.

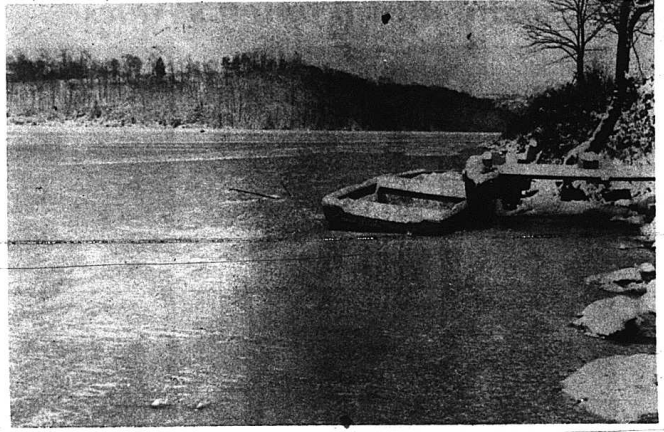

As far as can be determined by the Signal, Lake Linville has remained in a completely frozen state for it's longest period ever. If anyone can determine a longer period than 2 full weeks the information would be appreciated.



These five Bennett College students from Rockcastle County were recently honored with being accepted into "Who's Who Among American Junior Colleges." To be accepted into "Who's Who" you must be a sophomore at a junior college, in good standing with the school, belong to at least one of the school's clubs and have a 3.5 or better grade average. In the photo, from left: Dwight Griffin, son of Mr. and Mrs. G.H. Griffin; Gwen (Harris) Goodin, daughter of Mr. and Mrs. Clyde Harris and wife of Keith Goodin; Theresa (Hysinger) Sams, daughter of Mr. and Mrs. Douglas Hysinger and wife of Perry Sams; Lalay (Parrett) Graves, daughter of Mr. and Mrs. Preston Parrett and wife of Nelson Graves and Dale Whitaker, son of Mr. and Mrs. Willard Whitaker. (Photo by Billie Madden)

"Low rates are a big reason we're the largest home insurer. But there are more..."

Low rates wouldn't mean much without our first-class service. Drop by, or give me a call.

BILL BAILEY
MT. VERNON
PH. 256-2119

Like a good neighbor, State Farm is there.

STATE FARM FIRE AND CASUALTY COMPANY
Home Office: Bloomington, Illinois

AUCTION

Of
Mrs. Sallie Sigmon's

DAIRY CATTLE

Farm Machinery - Personal Property

SAT. JAN. 15, 1977-1:30 P.M.

Roundstone, Rockcastle County, Kentucky

LOCATED: Six miles North of Mt. Vernon, Kentucky, ten miles south of Berea on U.S. 25 at Roundstone, Kentucky at the bottom of Sigmon Hill. Watch for auction signs at the farm.

Mrs. Sigmon is retiring from her milking operation and has contracted our company to sell for the high dollar. Below is a list of the cattle, machinery and personal property to be sold.

Dairy Cattle Six 3 year old Holsteins; One 4 year old Holstein, Four 4 year old Black & White Face, Two 3 year old Jerseys, Two 6 year old Holsteins, Two 6 year old Red & White Faced, Two 7 year old Holsteins, One 7 year old Jersey, One 8 year old Holstein, One 8 year old Jersey, One 10 year old Red & White Face, One 2 year old Charolais Heifer coming with 1st calf.

All cows have been tested and have a clean bill of health. All health papers will be available with the cows. Here is a chance to buy some good replacements for your herd or a good family cow.

Farm Machinery - Miscellaneous 1955 Ford Tractor, disc - lift type, 2 Massey Ferguson mowing machines - 7 ft. cut, Stock watering tank, milk can cooler, milking pump cooler, plus other miscellaneous items.

Personal Property - Round stand table - handmade with inlaid top, 3 pc. poster bedroom suite, green swivel rocker, English style vanity, metal bed with box springs and mattress, smoke stand, recliner, couch, book case - handmade, wardrobe, cedar chest, new afghan, 5 pc. dinette set, stone churns and crocks, green platform rocker, 1/2 bed-handmade, 10 gallon milk cans, portable sewing machine, deep fryer, crockpot, typewriter - portable-like new, wooden cabinet, metal kitchen cabinet with sliding glass doors, Electric dryer, broom vacuum, dishes of all descriptions, old high chair, brown platform rocker, new sunbeam mixer, citation vacuum cleaner, clothes hamper, fingerhut rug shampooer and much more.

TERMS: Cash day of sale.

Order of Sale - Cattle will sell first followed by the machinery then the personal property.

Refreshments available.

For additional information contact Mrs. Sallie Sigmon at the farm or:

FORD

Realty & Auction Co., Inc.
Mt. Vernon, Ky.

Col. Sam Ford
Realtor - Auctioneer

Col. Bill Randolph
Auctioneer

Col. Roy Adams
Auctioneer

Col. Danny Ford
Realtor - Auctioneer

Office - Phone 256-1515 - Night 758-8400

TIMES HAVE CHANGED

... IN BANKING TOO!

More and more women are using personal checking accounts in today's modern society. It makes her bookkeeping easier and keeps track of the budget. If you don't have your own checking account, don't you think it's about time? Come in today and open one.

"Serving Your Community Since 1904"

CITIZENS BANK

BRODHEAD, KY

Deposits Insured Up To \$40,000 By F.D.I.C.

Hours: Monday thru Saturday 8:30 to 2:30

Friendly Personalized Service



Play THE QUALITY GAME

CHECK QUALITY GAME INSTRUCTIONS IN NEWSPAPER AD!

PRICES GOOD THRU JAN. 15, 1977

WE REDEEM FEDERAL FOOD STAMPS

QUANTITY RIGHTS RESERVED

- PARTRIDGE WHOLE OR BUTT HALF
- SMOKED HAM..... **89¢**
 - PARTRIDGE CENTER CUT SMOKED HAM SLICES..... **\$1.59**
 - WENNING 5 WIENERS..... **59¢**
 - FRESH PORK STEAKS..... **99¢**
 - WENNING'S SLICED BACON..... **\$1.29**

PARTRIDGE SHANK PORTION SMOKED HAM



79¢
LB.

- FRESH DAILY (3 Lbs. Or More)
- GROUND CHUCK..... **\$1.09**
 - U.S.D.A. CHOICE BONELESS CUBE STEAKS..... **\$1.79**
 - U.S.D.A. CHOICE BEEF RIB ROAST..... **\$1.69**
 - SHENANDOAH FROZEN TURKEY BREAST..... **\$1.19**
 - KAY BEE BEEF STEAKS..... **\$3.99**

BOSTON BUTT STYLE
PORK ROAST
79¢
LB.

U.S.D.A. CHOICE ROLLED
CHUCK ROAST
BONELESS **\$1.29**
LB.

- HYDE PARK FROZEN
- ORANGE JUICE..... **\$1.09**
 - OLE SOUTH FROZEN FRUIT COBBLERS..... **\$1.19**

DIET RITE OR
R. C. COLA
89¢
16 OZ. BTL.
PLUS DEPOSIT

GOLD MEDAL
ENRICHED FLOUR
69¢
5 LB. BAG
Plain, Self-Rising Or Unbleached

- KRAFT SLICED CHEESE..... **99¢**
- PILLSBURY ORANGE DANISH ROLLS..... **69¢**

BANQUET
POT PIES
89¢
4 8 OZ. PKGS.
BEEF, CHICKEN, TURKEY

NU MAID'S OIL
MARGARINE
49¢
16 OZ. BOWL

HEINZ
TOMATO KETCHUP
\$1
14 OZ. BTL.

HYDE PARK GRADE "A"
LARGE EGGS
73¢
DOZ.



DELICIOUS GOLDEN
BANANAS
17¢
LB.

KRAFT
MIRACLE WHIP
69¢
32 OZ. JAR
Limit 1 With *10 Addn. Order.

- GREEN GIANT GOLDEN CORN..... **89¢**
- VAN CAMP Pork & Beans..... **89¢**
- HYDE PARK FRUIT COCKTAIL..... **79¢**
- HYDE PARK ELBO MACARONI..... **69¢**
- NORTHERN FACIAL TISSUES..... **39¢**
- TRAIL BLAZER RATION DOG FOOD..... **\$2.99**

- FRESH YAMS..... **\$1.00**
- CRISP CUCUMBERS..... **2 FOR 49¢**
- GREEN ONIONS..... **2 FOR 49¢**
- RED, RIPE TOMATOES..... **3 LBS. \$1**

- RED DELICIOUS APPLES..... **\$1.19**
- CRISP RED PEPPERS..... **2 FOR 49¢**
- CRISP RED RADISHES..... **2 6-OZ. PKGS. 39¢**
- FLORIDA PINK OR WHITE GRAPEFRUIT..... **89¢**

HYDE PARK
PINTO BEANS
69¢
4 LB. BAG

HORMEL SMOKED OR REGULAR
SPAM
89¢
12 OZ. CAN

- SEALD SWEET INDIAN RIVER ORANGE JUICE..... **59¢**
- KEEBLER DELUXE GRAHAM COOKIES..... **89¢**
- PREMIUM SALTINE CRACKERS..... **49¢**
- H-I-C ASSORTED FRUIT DRINKS..... **89¢**
- HYDE PARK TOMATOES..... **89¢**
- CHEF BOY-AR-DEE PIZZA MIX..... **89¢**

KING'S PIC-PAC
U.S. 150 WEST
MT. VERNON, KY.

<p>Quality Stamp</p> <p>50 FREE QUALITY STAMPS WITH THIS COUPON AND PURCHASE OF 2 Pkg. Oscar Mayer Lunch Meats VALID AT PIC-PAC THRU 1-15-77</p>	<p>Quality Stamp</p> <p>50 FREE QUALITY STAMPS WITH THIS COUPON AND PURCHASE OF 15 Oz. Hyde Park Chili w/Beans VALID AT PIC-PAC THRU 1-15-77</p>	<p>Quality Stamp</p> <p>50 FREE QUALITY STAMPS WITH THIS COUPON AND PURCHASE OF 22 Oz. Hyde Park Coffee Creamer VALID AT PIC-PAC THRU 1-15-77</p>	<p>COUPON</p> <p>TOTAL BREAKFAST CEREAL 12 OZ. BOX 79¢ Limit 1 With This Coupon Valid At Pic-Pac Thru 1-15-77</p>	<p>COUPON</p> <p>FINAL TOUCH FABRIC SOFTENER 44 OZ. BTL. \$1.49 Limit 1 With This Coupon Valid At Pic-Pac Thru 1-15-77</p>	<p>COUPON</p> <p>PALMOLIVE LIQUID DETERGENT 48 OZ. BTL. \$1.29 Limit 1 With This Coupon Valid At Pic-Pac Thru 1-15-77</p>	<p>COUPON</p> <p>COMET POWDER CLEANSER 2 14 OZ. CANS 49¢ Limit 2 With This Coupon Valid At Pic-Pac Thru 1-15-77</p>
---	---	--	--	---	--	--

Five Hours In The Life Of A Policeman

By: Roger Coldren

Everyone knows that when the snows come and temperatures drop, the workload for certain members of any community will increase. Highway workers work 18 hour shifts trying to overcome the build-up of snow and ice on our streets and highways. They are greatly overpowered by their forces and there is no humanly possible way that these small armies can successfully combat conditions until nature relents.

Also overworked are the police officers assigned to work any area where road conditions turn suddenly hazardous. Numerous drivers loose control of their automobile and either end up in a ditch or resting against another car. If you have ever wondered what a snowy cold, icy evening is like in a police cruiser, here is a small sample of what they must do. Not included in this report are the numerous small incidents that occurred and were never reported. Cars and trucks were off the roadways in every part of Rockcastle County. This reporter spent one evening riding with Mt. Vernon City Police officer John Grider. Some reports were given by the Kentucky State Police and some were handed by the city police. These are only the major reported incidents of the evening of Thursday, January 6, 1977.

Many thanks to Officer Grider for his cooperation in allowing this reporter to ride with him on that evening. The events are in the order of their occurrence in a 5 hour period from 5:10 p.m. to 10:00 p.m.

5:00 p.m. A two car accident occurred on Greenhill Hill north of Mt. Vernon on U.S. 25. An auto owned by Jack Dalley of Mt. Vernon slid into a ditch. Jerry Reed, also of Mt. Vernon, was behind the Dalley auto and when he attempted to miss it, Reed lost control striking the other car. No injuries were reported. State Trooper Roy Wheat investigated.

5:30 p.m. A two car accident occurred on Richmond Street in front of Jerry's Tire Center in Mt. Vernon. Jerry W. Belcher, U.S. Army, Fort Campbell, lost control of his car and slid into a parked auto belonging to James C. Carroll of Mt. Vernon. No injuries were reported and city police John Grider investigated.

5:40 p.m. State Trooper Cletus Brown of Mt. Vernon lost control of his cruiser on ice covered Rose Hill and went over a 6 foot embankment. According to Trooper Brown the cruiser is probably a total loss. He received a laceration on the bridge of his nose but no other injuries. State Trooper Greg Ennis investigated the accident.

6:30 p.m. A one car accident occurred at the corner of Richmond Street and Lovell Lane in Mt. Vernon. James Sheehan of Mt. Vernon lost control of his auto on Richmond Street and struck an electric pole. No injuries resulted. City Police officer John Grider investigated.

7:40 p.m. A two car collision occurred on 175. No details were available except that it was a rear end collision resulting from one auto's inability to stop. The call was received on aradio report and no investigation was made.

8:10 p.m. One of Rockcastle County's ambulances on a code III run attempted to climb town hill. Though equipped with chains it came to a complete stop 50 yards up the hill. The driver backed down and amid sparks flying from the chains, the second attempt was apparently a success.

8:25 p.m. A report came over the radio of a second tractor-trailer jackknifed on 461. The driver apparently escaped injury and no other vehicles were involved. All traffic was advised to stay clear for at least one hour and perhaps longer.

8:30 p.m. An accident apparently has occurred on 175 at the 5 1/2 mile marker. No details were available.

8:35 p.m. The accident on 175 turned out to be a pair of trucks jackknifed on the Rockcastle River Hill. Traffic was completely stopped. No injuries were reported and state police responded, both trucks are in the southbound lane.

8:55 p.m. The temperature has dropped to 31 degrees and the roadways are beginning to freeze solid. Traffic had become much lighter.

9:00 p.m. A trucker has just reported over the C.B. Radio that at least 150 cars were stuck on the Rockcastle River Hill on 175. Numerous salt trucks and snowplows from Rockcastle and Laurel Counties headed for the tie-up to help unplug traffic.

9:10 p.m. Rockcastle Counties Ambulance just returned from town hill. A 3:30 p.m. car with Ohio plates stopped to inform police that a car has spun off the road and is stuck on the median on 175. State Trooper Greg Ennis responded.

9:35 p.m. At least 3 wreckers from Mt. Vernon headed for the traffic tie-up and River Hill. The trucks and trucks backed up has risen to an inestimable number.

10:00 p.m. 2 inches of snow is now on the ground as snow and sleet continue to fall. Mt. Vernon is almost completely empty of traffic.

This is what happened during one five hour period on Thursday, January 6, 1977. School was called off Friday as road and highway conditions continued to get worse as the weekend and into this week. It doesn't look like roads are going to improve in the next few days. It would probably be a good idea to stay off the roads as much as possible and not become an entry in some newspaper reporter's log book.

"In the relatively short period I've been in the Senate, it has become increasingly apparent that certain changes are in order to make our committee system more efficient," Ford said. "There is an unequal distribution of committee and subcommittee assignments. Overlapping jurisdictions exist in many committees, and in reorganization we have the vehicle to correct the deficiencies which have been with us for too long."

Ford told the committee that even though he is an active supporter of reorganization, he is in an unusual position since the possibility exists that he will become chairman of the Aeronautical and Space Sciences Committee.

"Naturally, I would be gratified and fortunate to have such an opportunity after only two years in the Senate," Ford said. "But I must consider the possibility of this new position as not what is in my best interest, but what is in the best interest of my constituents, the state I represent and the Senate as a whole."

Ford said the present real of the Aeronautics and Space Committee is "too limited" to justify its status as a full committee.

"This committee is a good example of how the Senate's efficiency could be improved by merging its functions with another committee that has jurisdiction in a similar area," he said.

Ford predicted that reorganization would have a "net" impact on the operation of the Senate.

"Reorganization will give us the

"In the relatively short period I've been in the Senate, it has become increasingly apparent that certain changes are in order to make our committee system more efficient," Ford said. "There is an unequal distribution of committee and subcommittee assignments. Overlapping jurisdictions exist in many committees, and in reorganization we have the vehicle to correct the deficiencies which have been with us for too long."

Ford told the committee that even though he is an active supporter of reorganization, he is in an unusual position since the possibility exists that he will become chairman of the Aeronautical and Space Sciences Committee.

"Naturally, I would be gratified and fortunate to have such an opportunity after only two years in the Senate," Ford said. "But I must consider the possibility of this new position as not what is in my best interest, but what is in the best interest of my constituents, the state I represent and the Senate as a whole."

Ford said the present real of the Aeronautics and Space Committee is "too limited" to justify its status as a full committee.

"This committee is a good example of how the Senate's efficiency could be improved by merging its functions with another committee that has jurisdiction in a similar area," he said.

Ford predicted that reorganization would have a "net" impact on the operation of the Senate.

"Reorganization will give us the

State High School Basketball Tournaments

The 1977 State High School Boys' and Girls' Basketball Tournaments will be held at Freedom Hall, Louisville, on March 16-19, and Eastern Kentucky University, Richmond, on March 23-26, respectively. The first session of the tournament is scheduled for Wednesday afternoon. There are two sessions for each of the days, Wednesday, Thursday, Friday and Saturday.

Over after February 1, 1977, K.H.S. Boys' State Tournament, P.O. Box 7502, Lexington, Kentucky 40502, will accept mail orders for complete sets of tickets for the tournament. Tickets for the boys' tournament will be filled after the schools have received the tickets allotted to them under the plan for distribution set up by the K.H.S.A.A. Board of Control. The orders from the 200 member schools will take all the box seats on the sides, all the chair seats below the boxes and chair seats in the

opportunity to carry out our duties in a more responsible fashion," Ford said. "Presently our effectiveness is diluted because we are spread too thinly. Most of all, reorganization will allow committees more time to exercise their responsibilities and to determine if laws are being implemented as Congress intended and insure that tax dollars are being spent wisely."

The prices of tickets per set (8 sessions) for the boys tournament are as follows: end box seats, \$32.00; side balcony chair seats, \$24.00; end balcony chair seats, \$24.00. Each order must include a remittance of \$1.00 for postage and insurance on the tickets, and checks should be made payable to K.H.S. Boys' State Tournament. Orders for individual session tickets will be accepted during the February 7-28 period, and should not be included with orders for complete sets of tickets mailed prior to that time. Tickets available for individual session tickets will be side balcony chair seats at \$4.00 a session and end balcony chair seats at \$3.00. All seats in Freedom Hall are chairs. An over-the-counter sale will begin at Freedom Hall on March 9 and continue through the tournament.

The prices of tickets per set (8 sessions) for the girls' tournament are as follows: side chair seats are \$32.00; all bleacher seats are \$24.00. Only complete sets of tickets may be ordered by mail. Checks or money orders should be made payable to Girls' State Tournament. Mail orders will be accepted on or after February 1. Tickets for individual sessions may be purchased at the tournament site any time during the tournament.

MAIL DELIVERIES DELAYED

Mail deliveries have been delayed in some limited areas of Rockcastle Co. because of extremely poor road conditions. Postmaster James Smith informed the Signal that of the 364 miles of mail routes all but 21 miles were covered on Tuesday, January 10.

Whether or not to attempt delivery in any area is a question that is left to the discretion of the individual carrier. They must make a reasonable attempt to reach all the parts of the route, however, some secondary roads in the county are genuinely impossible.

So, if your mail is delayed a day or two, remember that it carries each must drive over approximately 100 miles of ice covered roads. And, if your mail is delivered consider for a moment what the mailman went through to get it to you.



SNOW THROWERS—Safe snow removal is no accident.

REAL ESTATE FOR SALE

HAPPINESS FOR SALE

Here's a heap 'O' happy living offered in this newer 3 bedroom home. The living room is graced by a picture window, giving a view of the hills. One and one-half baths complement the three well-planned bedrooms. Excellent neighborhood in Mt. Vernon. At \$29,500.

BRAND NEW AND MIGHTY TEMPTING TOO

This three-bedroom, 1 1/2 baths, brick home located in one of Rockcastle's most desirable wooded subdivisions. This is truly a complete home and offering quality wall to wall carpet throughout. Central air conditioning and heating unit and quality construction. The beautiful kitchen has built-in range, oven, expertly finished oak cabinets. Other features highlighting this fine home, one carport, utility room and large lot. Priced to sell at \$37,900.00.

TIP TOP SHAPE

Here is a neat, five-room brick that would be mighty nice for those looking for convenience. Located near town, this home is as neat as a pin. All five rooms are spacious. There is a separate garage and a perfectly level lot. Reduced to only \$24,900.00.

BRAND NEW BEAUTY

Three bedrooms, bath, living room, eat - in kitchen, brick home. Approximately 4 miles south of Mt. Vernon. Can be yours for only \$23,000.00. Financing available to qualified prospects.

Go Ahead and Fall in Love!

This Time you can Afford It!
The owners have loved this home but they are moving. You will know the rest it has had as soon as you enter the door. Just 8 years old, 3 bedrooms, bath, ranch, kitchen with built-ins, 2 car carport on approximately 3/4 acre near Grodhead. Reduced to \$27,500.00.

A Working Man's Home at a Thinking Man's Price!

Here is your opportunity to own a home of the quality you want. Three good-sized bedrooms, large kitchen with built-ins and a large family room. Plus a full basement.

41 SCENIC ACRES

With modern 2 bedroom home, oil bath and kitchen. Bank barn and other outbuildings included. Thirty (30) acres cropland and the balance in pasture, approximately 1400 lbs. of tobacco. Located near Waynesburg, Ky. Only \$37,900.00.

Ring the Bargain Bell!

100 acres of raw land located 8 1/2 miles from Mt. Vernon. There is coal and timber. Truly a Bargain Bellringer at only \$150 per acre.

Best Buy on Earth - Is Earth

27 acres located in Lincoln County, 20 acres cropland and the balance in grass. Improved with a newly remodeled home throughout, barn and other outbuildings. Approximately 900 lbs. of tobacco. Only \$22,900.00.

AS TIME GOES ON!

You will be paying more and more rent, so why not buy your home now. This exceptionally nice 3 bedroom home may be just the one. Spacious living room and kitchen, large lot and near the Rockcastle County High School. Only \$20,900.00.

Cottage for 2 Newlyweds or Otherwise

Ideal for small family, new house, 3 fine bedrooms, carpeted throughout and approximately 1 acre of ground. Call today for this good buy at \$12,900.00.

IS YOUR EYE ON PROFIT?

Then take a look at this Transmission and Service Station business. 3 bays, lobby area, storage room and 2 restrooms. All equipment necessary for the operation of the business included. All for \$43,000.00.

YOUR "GET STARTED" HOME

Ideal low cost two bedroom home near Mt. Vernon. The house is only 4 years old, is total electric, has storm doors and windows and much more. Could be yours for only \$9,000.00.

Owner Wants to Talk Turkey

Bring your offer on this beautiful 3 bedroom, full bath home located near Mt. Vernon Elementary School. The house has an oil furnace, washer and dryer hook-up. All for \$15,900.00.

Words Won't Do It - \$48,500. Three Bedrooms

Words won't do it on this one. You'll have to see this home yourself to believe and appreciate all the value that goes with it. This beautiful home is only 1 year old and has the complete life-style of gracious living. With features undreamed of in the average home you'll appreciate the decorator's touch here. There is central heat and air conditioning. Kitchen has all built-ins, 2 baths, formal dining room, plus too many features to describe.

HANDY MAN SPECIAL

This one story home needs a few finishing touches of the do-it-over addict. House has 2 bedrooms, living room and kitchen.

Kentucky Hunter With Little Gold
Here's your opportunity to own 100 acres of Kentucky hill land. Located in Lamero section, some coal and timber. Financed by seller - only \$18,000.

HALFWAY TO HEAVEN

Or maybe even closer - 125 magnificent acres with a panoramic view. Plus just off the main road offering more privacy. 5 room house in need of repairs. 3 ponds and approximately 1100 pounds of tobacco. Located on Hwy. 490. Remarkable investment property. Reduced to \$26,900.00.

VERY ATTRACTIVE BUY!

47 acre farm located in the Waynesburg section of Lincoln County. The farm is improved by a 2 1/2 bedroom home with large kitchen and built-in cabinets. Approximately 1500 lbs. of tobacco, 2 ponds and much more, all for \$40,000.00.

For this 4 bedroom frame house located in Waynesburg, Ky. House has aluminum siding, good wood and is situated on 1 3/4 acres. In addition to the house, there are 7 outbuildings.

Living in this 1973 double-wide mobile home on Mill St. in Mt. Vernon, you could do just that. The home has 3 bedrooms, kitchen with built-ins and is total electric. On a nice lot measuring 50x100. All for \$11,900.00.

By the Lot and Build the Home
In this beautiful new subdivision located 1 1/2 miles W. of Mt. Vernon. 3 lots located near the Mt. Vernon Elementary School in one of Mt. Vernon's finest subdivisions. \$3,500 and up.

Mobile home or building lots located at Conway, Ky. City water and blacktop Road. Only \$1,588.00.

Nine building lots located in the Orlando section of Rockcastle County. Lots have city water and blacktop street. Priced at \$1,500 each for quick sale.

That is what you get with this 24 acre tract of land near Mt. Vernon. Home sizes - good spring and only \$150. per acre.

Two lots located near Mt. Vernon in the Cedar Heights Subdivision. Located just outside Mt. Vernon. 1.25 acres and city water.

Just take one peek at this one and you'll be sold. 6 rooms and a bath, storm doors and windows and approximately 1 acre. Priced right at only \$9,500.

The End of the Road
Privacy is what you'll find in this 2 room cottage and 2 acres of land at the end of the road. Electric and telephone service available, woods, barn and 2 wells. All for \$2,500.00.

Have a Heart - Young or Old
You'll fit in this 1973 Giles Double Wide mobile home. There are two bedrooms, dining room and kitchen with built-ins. The home is total electric, has city water, built-in back porch and much more. In addition to the house, there is a new black garage. All for \$12,900.00.

COUNTRY LIVING
In this 1973 12x60 mobile home located only 5 miles from Mt. Vernon. The mobile home has 3 bedrooms, fuel oil furnace and much more. In addition to the mobile home, there are 3 outbuildings. Can be yours for only \$6,500.

That's what you can have with this beautiful lot on Lake Linville. The lot has city water, electric and phone service and is on a blacktop road. Only \$5,000.00.

Coal - Our Nearest Thing to Gold
100 acres located at Ground Hog Sinks near Mt. Vernon, Ky. 28 to 32 inch seam of coal opened. Financing available with sufficient collateral.

Business Opportunity
One of Southeastern Kentucky's most modern restaurant operations. All new equipment, in the heart of Mt. Vernon, a long-term lease on the building. Excellent man and wife opportunity. Priced at only \$25,000.

COUNTRY ACRES
A good 6 room house located on Hwy. 125. The house has living room, kitchen, dining hall, 3 bedrooms and bath. The house has wall to wall carpet in 3 rooms, also washer/dryer hook-up and storm door and windows and city water. There is approximately 4 acres of land which gives ample space for a garden.

By Each Owners Request - All property shown by appointment with realtor only. Call today for an appointment.

WE HAVE F.R.A. APPROVED HOMES AVAILABLE TO QUALIFIED PROSPECTS - DOWN PAYMENT - LOW MONTHLY PAYMENTS

FOR
Realty & Auction Co., Inc.
Mt. Vernon, Ky.



Col. Sam Ford
Realtor - Auctioneer

Col. Danny Ford
Realtor - Auctioneer

Office - Phone 256-4545 - Night 758-8400

BRITTON CHEV.-OLDS, INC.

U.S. 25 North - Berea, Ky.
Ph. 986-3169

Looking for a Good Used Car?

QUALITY USED CARS

- 76 "Corvette" - Auto-Air-Power
- 76 Camaro - Air-Power-Black
- 76 Impala - 4 Dr. - Air-Power
- 75 "Corvette" - Auto-Air-Power
- 75 Buick Lasabre 4 Dr. - Air-Power
- 73 Catalina 4 Dr. - Air-Power-Clean
- 73 Olds 98 Regency 4 Dr. - Air Power Loaded
- 73 Impala 4 Dr. - Air-Power
- 73 Lemans 2 Dr. - Air Power
- 73 Vega H/B. Auto, New Engine
- 72 Impala, 4 Dr., Air, Power
- 72 Torino, 2 Dr., Extra, Clean
- 71 Camaro, Air, Power, Clean
- 70 Mustang, Air, Auto, Power

Remember, the Majority of our Used Cars Were
Locally Owned and Serviced

SEE

Al Combs, David Blanton, Cliff Chambers E.L. Britton
For a Used Car or Demonstrator Savings Deal