



First graders at Brodhead celebrated completion of the alphabet in their Alpha One Reading Program recently by dressing up as their favorite letter. Pictured in the above photo are Mrs. Sharon McKinney's first grade. Front row, from left: Keith Hensley, Jeff Dillingham, Tony DeBorde, Marie Durham, Teresa Cromer, Lisa Cromer, Terry York, Mark Brummett,

Robbie Pingleton and Loretta Bell. Back row, from left: Darren Cole, Scott Sears, Kim Whitaker, Tony Wren, Mark Sowder, Charlie Alcorn, Willie Van Hook, Benny Barnes, Jeannie Reynolds, Kenny Brown, Mark Spoonamore, Troy Lear, Kim Carroll and Kristie Vaughn.



Members of Molly Hamm's first grade class are front row, from left: Tracey Mink, Leslie Norton, Chris Norton, Tina Sanders, Ray Owens, Mary Burkhardt, Linda Abrams, Michael Broughton, Sherri Bowling, Rodney Kirby, Clady Levin, David

Young and Missy Bray. Back row, from left: Celena Lear, Hazel Bishop, Tammy McKinney, Jim Lovins, Bobby Halcomb, Shirley Day, Lisa McKinney, Katie Miller, John Payne, Holly Hopkins, Kelley Hoskins, Shane Burke and Gina Bege.



Students in Mrs. Shirley Martin's first grade are, front row, from left: Keith Goff, Jeffery Smithern, Barry Blanton, Barbara Price, Holden Barnett, Joyce Todd, Worth Anne Whit, Janice Barron, Tamey Cummins, Charlie Cameron and Billy Bullock. Back row, from left: Jackie Reynolds, Greg Hamm, Shannon Parkerson, Sonya Bullock, Amy Hamm, Tracey Sowder, Alicia Machal, Amanda Napier, Stanley Payne, Andy McKinney, Randall Hayes, Anthony Lewis, Chris Wilcop and Jeff Hayes.

Linda McFerron Adams, Brodhead, Kentucky; Oscar Melvin Gibbons, Rt. 2 Livingston; Ricky Dean Leger, Rt. 1, Orlando; Mary Jones Cromer, Brodhead; Patricia Ann Alship, Rt. 1, Mt. Vernon; Dallas Graves, Rt. 1, Mt. Vernon; William David Brewer, Rt. 2, Mt. Vernon; Marge Wardlow Bishop, Brodhead.

LEARNER PERMIT:
Terry Melvin Miller, Livingston; Libby Gail Ramsey, Mt. Vernon; May Etta Debord, Mt. Vernon; George William Smothers, Brodhead; Naomi Fay-Leger, Rt. 2, Berea; Dagit Lynn Craig, Mt. Vernon; Bennett Darrell Rowe, Rt. 1, Mt. Vernon; Donnie Elvis Phelps, Rt. 1, Mt. Vernon.

MOTORCYCLE PERMIT:
David Arnold Collins, Rt. 3, Brodhead; Jack Everett Stallworth, Mt. Vernon; Donald Keith French, Rt. 2, Orlando; Jerry Wayne Taylor, Rt. 1, Mt. Vernon; Phillip Wayne Kinnaird, Rt. 2, Crab Orchard; Rhonda Fay Berry, Rt. 3, Brodhead.

"CONSUMER COMMENT"
(Cont'd From P-8)
the three-day cooling-off period as provided by Kentucky law. Any purchase made in the consumer's home

which costs more than \$25 and does not involve insurance can be cancelled in three business days. The consumer can simply write a letter to the company cancelling the contract. If you do this, keep a copy of the letter and send it by certified or registered mail, with return receipt requested.

If you have a consumer complaint, write to the Office of the Attorney General, Division of Consumer Protection, Frankfort, Ky. 40601. The office has found that it can most effectively deal with written complaints and encourages you to write when you have a complaint.

Residential & Mobile Home heating & Cooling Installations Gas, Oil & Electric Furnace Repair

Greg's Heating & Cooling

Reliable, School Trained, Experienced

SPEEDY HOME APPLIANCE REPAIR

Refrigeration Service

758-8339
Brodhead, Ky.

Greg Hargadon
Owner

WATCH NEXT WEEK'S SIGNAL FOR DETAILS OF

AUCTION OF MR. ROBERT WILSON'S

13 ACRES, MORE OR LESS
(Known as Lester Helton Place)

Located on Bowling Ridge, Rockcastle County

SATURDAY APRIL 9, 1977 - 10:30 A.M.

For additional information, CONTACT:

Ford Realty & Auction Co., Inc.
256-4545

"County Statistics"

(Cont. From P-7)
County Leslie King, tax \$1.50.
Mary Martin, real property located in Rockcastle County to Marvin E. Owens, tax \$12.00.
Lewis and Myrtle Thompson, real property located in Rockcastle Co. to Henry Monroe and Marsha K. Baker, tax \$1.50.

LICENSES AND PERMITS

Money Ed Cummins, Circuit Court Clerk reports the following persons were issued a driver's license or learner permit on Friday March 18, 1977.

DRIVER LICENSE:
Arnetta Lynn Halcomb, Livingston;

P-12 The Mt. Vernon Signal
Thursday, March 24, 1977

VOTE FOR

MANUEL SHEPHERD

for

County Judge Executive



To
Serve
And
Protect

To
Serve
And
Protect

I Pledge To Serve The People Of
Rockcastle County To The
Best Of My Ability.

Rep. Primary Mary 24, 1977

AUCTION OF Farm Machinery

Sat., April 2, 1977 - 10:30 A.M.

Mt. Vernon, Kentucky

Located: West Main Street - Rockcastle County
High School Parking Lot

TRACTORS: 1971 David Brown 1200 diesel tractor, 1965 International 504 diesel tractor with manure loader, 1964 International 606 gas tractor, 1962 Ford 861 gas tractor, 1960 International B275 diesel tractor, 1960 Ferguson 35 diesel tractor, 1954 Ferguson tractor, 1954 cub Farmall tractor with cultivators, 1953 Super H Farmall tractor, 1952 John Deere A tractor with 3-point hitch.
PLOWS: Cub turning plow, 2 new, one bottom 16" plow, 1 new-2 bottom 14" plow, 1-3 bottom 16" plow, 1-3 bottom 14" International pull plow, 1-3 bottom 14" Oliver pull plow, 1-Oliver 3 bottom 14" plow, 1-John Deere 3 bottom 14" plow.
DISCS: 1 new burch wheel disc 8", 2 new-3 point hitch lift discs, 1-cum tandem disc, 1-Case wheel disc 10", 1-6 ft. section harrow, 1-6 1/2 ft. section harrow.
MANURE SPREADERS: International manure spreader 110 bushel, case manure spreader PTO 135 bu.
MOWING MACHINES: 1 cub mowing machine 5 ft. cut; 1 David Bradley mowing machine, 6 ft. cut; 1 Case mowing machine, 7 ft. cut; 1-501 Ford mowing machine, 6 ft. cut; 1-International mowing machine, 7 ft. cut.
CULTIVATORS: 1 new - 1 row cultivator, 3 point hitch.
TOBACCO SETTERS: 1 new Mechanical tobacco setter, 1 new Holland tobacco setter, 1-mechanical tobacco setter, 1 Holland tobacco setter.
SILAGE EQUIPMENT: 1 John Deere #6 silage chopper, 2 Decker PTO grain or silage wagon, 2-Du All PTO grain or silage wagon.
CORN EQUIPMENT: 1 new Burch 2 row corn planter, 1 cub 1 row corn planter, 1 Thrifty 2 row, no-till corn planter, 1-4300 New Ideal 2 row corn picker.
WAGONS: 1 new Kewanee wagon chassis, 1-14 ft. wagon.
TRUCKS: 1967 International 1600 series, 8 ft. gravel dump bed with trailer hitch and electric brake hook up; 1965 Chevrolet Pick Up truck with 327 engine.
FERTILIZE SPREADERS: Commercial fertilize spreader, 1/2 ton capacity.
HAYBALES: 1 new #273 New Holland Baler, standard pick-up, 2 piece, PTO
MOTORCYCLE: 1974 Honda MT 250 road and trail bike, A-1 condition.
GRADER BLADES: 2 new Grader blades, 6 ft., 3 pt. hitch
ROTARY MOWERS: 1 C80 Wood Bros. PTO driven rotary mower.
SEEDERS: 1 new Ezes Flow seed sower PTO 3 point hitch.
ELEVATORS: 1 new Snow Co. hay elevator, 16 ft.; 1 hay-grain elevator, 50 ft.
MISCELLANEOUS: 1 new pick up truck cab guard, 1 hydraulic cylinder, 3-PTO shafts for grain or silage wagons.

ANNOUNCEMENTS DAY OF SALE TAKE PRECEDENCE OVER PRINTED MATTER.

We will start receiving machinery Thursday, March 31, 1977 at 9 a.m. and will receive until sale time, day of sale. If you need some good machinery, new or used, don't miss this sale!

Auctioneer's Note: Most all of the equipment in this sale has been consigned by local farmers and dealers and is in top-notch shape. Due to many items being consigned after this bill went to press, this is only a partial list of items to be sold.

TERMS: Cash day of sale or check with proper identification.

LUNCH WILL BE AVAILABLE.

FOR ADDITIONAL INFORMATION CONTACT:

Col. Wendell Lawrence Auctioneer

Brodhead, Ky.

Phone 758-8115

Col. Audie Price and Col J. T. Gover, Auctioneers

Mt. Vernon Signal

Thursday, March 24, 1977

SECTION TWO

State's Tornado Season has Arrived

Tornado season is here. The months of March through June are generally looked on as "tornado season" in Kentucky, according to B.J. Barfield, of UK's Agricultural Engineering Department and a weather specialist.

Severe weather in Kentucky is most frequent in the form of thunderstorms and tornadoes are usually spawned during thunderstorm conditions, Barfield noted.

Thunderstorms have been reported in Kentucky during every month and so have tornadoes. But according to weather records, tornadoes are sighted in the state most often in the four-month period of March through June, and that is the period in which the most severe thunderstorms generally occur.

The most devastating severe weather which occurs in Kentucky is caused by tornadoes. An individual tornado exists for only a short period of time, usually less than a half hour, Barfield said, noting it is normally a local storm and that its intensity often leaves a path of terrible destruction in its wake.

On the average, six tornadoes would be reported in Kentucky during a year, but the totals vary widely. There have been some years without the report of a single tornado. In 1967 a total of 16 were reported and on April 3, 1974, there were 27 in a single day.

Barfield said the most likely period of the day for tornadoes to occur is the six-hour span between noon and 6 p.m., with about half of all tornadoes in Kentucky having occurred in that period of the day. He said the second most likely period is from 9 p.m. to midnight, when about 25 per cent occur. The remainder are evenly distributed between midnight and noon.

Tornadoes are formed several thousand feet above the earth's surface, however, they must touch the ground to be considered a tornado, Barfield said. This type of storm can occur in almost any section of the state and in any terrain—hilltop or valley bottom.

In Kentucky a greater number occur in the western and northern sections of the state, Barfield commented, with fewer being reported in the eastern sector. He noted, too, that since the funnels are comparatively short-lived, they could occur in less

densely populated areas and go undetected—usually—often the number of tornadoes reported depending on the density of population.

Weather history indicates 80 percent of all tornadoes approach from a direction ranging from the southwest to west.

At times a series of two or more tornadoes is associated with a single severe thunderstorm, Barfield said. "As the thunderstorm moves, tornadoes may form at intervals along its path, travel a few miles and then break up," he added.

Tornado paths are usually only a quarter of a mile wide and seldom more than 16 miles long, with a forward speed ranging from virtually nothing to 70 miles per hour.

Understanding the terms weather forecasters use concerning tornadoes is very important, Barfield said, noting the term "tornado watch" means "that conditions are such that tornadoes could and may develop. The term "tornado warning" means that a tornado has been sighted or indicated by weather radar. He recommended that in the case of a "tornado watch" announcement, persons should keep a battery-operated radio or TV at hand and listen for further information. But when a "tornado warning" is issued, persons should seek proper shelter and listen to the radio or TV for additional advisories.

"There is no way to stop a tornado, but it can be seen and people can seek shelter," he said. Due to the full force of a tornado usually being concentrated in a relatively small area, much of the burden of warning, evacuation and shelter falls the responsibility of the individual communities and even individual citizens.

"If you spot a tornado, immediately contact the local law enforcement agency, which, in turn, will notify the proper authorities," he said. "Proper authorities" are the National Weather Service, radio and television stations, which will all issue further details and warnings.

When a "tornado warning" is issued, persons should seek inside shelter—in a storm cellar, basement or a reinforced building. A particular advisement was to stay away from windows. "If a tornado is in the immediate vicinity, curl up so your head and eyes are

protected," Barfield said.

In a basement, the southwest corner was termed as offering the greatest safety against tornadoes, with shelter to be sought under sturdy furniture or like objects, if possible. "This lessens the threat of being struck by flying objects, since tornadoes usually travel from the southwest to northwest," Barfield said.

"In homes without basements, take cover in the center part of the house, on the lowest floor, in a small room, such as a closet or bathroom, or under sturdy furniture," he continued. "Keep some windows open, but stay away from them."

People in office buildings should go to an interior hallway on the lowest floor, or to a designated shelter area. "Do not get in hallways with doorways at either end," Barfield warned. Most schools follow advance plans to take shelter in an interior hallway on the lowest floor, he said, noting that auditoriums, gymnasiums and other structures with wide, free-span roofs should be avoided.

In open country, people are advised to move away from the tornado's path at right angles and if there is not time to escape to lie flat in the nearest ditch or ravine. "Never sit in a parked car during a tornado warning," Barfield said.

Mobile homes are especially dangerous places during strong winds, since they could be overturned, he pointed out. He added that mobile home damage can be limited by securing it with cables anchored in concrete—but even so, he advised persons in a mobile home to seek shelter elsewhere.

"Trailer parks should have a community storm shelter and warden to monitor broadcasts during a severe storm emergency," Barfield said. "If there is no shelter nearby, leave the trailer park and take cover on low, protected ground."

The National Weather Service, through local Civil Defense organizations, offers free weather spotter training to any community that wants to establish a community warning plan, Barfield said. The program instructs volunteers the proper procedures in setting up an observer network to recognize severe storms and alert residents of a community. "The program involves volunteers spending little time to buy a few seconds that could save many lives," he emphasized.

chapter welcomed one visitor, Mrs. Rachel Griffith. After a brief business meeting, Mrs. Mary Gregory, who is the chapter's National Defense Chairman, gave a most informative report of her findings concerning local preparedness in an emergency. The members were shocked to learn that Rockcastle would be very poorly prepared in the event of a local disaster of any kind. An informed source in Frankfort state that on a scale of 0-100, Rockcastle rated less than 10 in Civil Defense. This source blamed a lack of interest on the part of the general public and Congress' failure to allocate money for Civil Defense supplies for this

sorry state of affairs. Refreshments were served by the hostess, Mrs. Ann Henderson and Mrs. Belle Huff.

The jellyfish has no skeleton, and more than nine-tenths of its body is jellylike.

KET leads you into a world of DRAMA

PBS Movie Theater, The American Short Story, First Night of Pygmalion and Masterpiece Theatre are representative of the drama found on Kentucky Educational Television (KET) all year long.

Festival '77, KET's third annual fund-raising and public awareness campaign features some familiar, some unusual performances April 2-10.



"Hamlet" ponders the age-old question, "To be or not to be" at 9/8 p.m. (CT), Saturday, April 2, on PBS Movie Theater.

it must have been like to be part of the rehearsals and conceptual development by George Bernard Shaw for the opening night of "Pygmalion" in 1914.

Using letters, quotes and other extraneous bits of writings from newspapers and other periodicals of the time, the CBC relives the intellectual and witty relationship existing between Shaw, Mrs. Patrick Campbell and Sir Herbert Beerbohm Tree as they pursued the bumpy road leading to the very successful production of "Pygmalion."



"I Am A Woman" is a dramatic tour-de-force with Viveca Lindfors celebrating what it means to be a woman. Excerpts of material from D. H. Lawrence; Girardoux; Betty Freidan; Anne Frank; Shakespeare; George Bernard Shaw; Bertold Brecht; Anne Sexton; and many others—some not so famous—are used, leading finally to the climactic Helen Reddy hit, "I Am Woman."

Celebrate! All this and more, during Festival '77, on KET.

The Bellams travel to Scotland during one Festival episode, and the other finds Georgina, reassociated with some irresponsible young socialites, involved in a tragedy.

The premiere of "Six American Families" Monday, April 4, at 8/7 p.m. (CT), begins a documentary series focusing on six U. S. households from different geographic regions and reflecting in microcosm, the strengths and tensions of family life in America today.

Wednesday, April 6 at 9:30/8:30 p.m. (CT), the Canadian Broadcasting Company creates a dramatic re-enactment of possible preparations, and what

DAR Meets

The Rockcastle Chapter of the DAR met Friday, March 18, at the Rockcastle County Library with Regent Janie Ramsey presiding. Miss Ramsey was assisted in the ritual by Mrs. Ann Henderson and Mrs. Jean Towery read the President General's message. The

AUCTION

Of
Mr. Sam Gregory and Mr. Danny Gregory's
9 BUILDING LOTS
Saturday, March 26, 1977-3 p.m.

Orlando Subdivision, Orlando, Ky.
LOCATED: 4 Miles East of Mt. Vernon, Ky. at Orlando, Ky. Turn off U.S. 25 at Burr and follow Hwy. 1004 (the Brush Creek Road) to the property. watch for auction signs at the property.

Due to the Gregory's living in Clay County and not being able to be here to attend to their property, they have decided to sell, at auction, these building lots in one of Rockcastle County's growing neighborhoods. These lots are in the Orlando Subdivision. The following is a description of each lot:

- Lot #7 - approximately 100x168, city water, fronts on Blackberry Lane.
- Lot #8 - approximately 100x174, city water, fronts on blackberry Lane.
- Lot #9 - extra large lot, measures approximately 100x320, city water, fronts on Blackberry Lane.
- Lot #10 - approximately 100x208, city water, fronts on Blackberry Lane.
- Lot #11 - approximately 100x170, city water, fronts on Blackberry Lane.
- Lot #27 - approximately 100x258, city water, fronts on Ky. 1004 (Orlando Road).
- Lot #28 - approximately 100x252, city water, fronts on Ky. 1004 (Orlando Road).
- Lot #29 - approximately 100x234, city water, fronts on Ky. 1004 (Orlando Road).
- Lot #31 - approximately 126x164, city water, fronts on county gravel road.

If you are in the market for a good building or mobile home lot with plenty of room for a garden - look no further!

FINANCING AVAILABLE
Contact Selling Agents Prior To Sale Date
LOW MONTHLY PAYMENTS

TERMS: 20% down day of sale, balance in 30 days upon delivery of deed.

For additional information, contact the owners, Mr. Danny Gregory and Mr. Sam Gregory at Hima, Kentucky or:

FORD REALTY & AUCTION CO., INC.
Mt. Vernon, Ky.

Office - Phone 256-1545 - Night 758-8400

Col. Sam Ford Realtor - Auctioneer
Col. Bill Randolph Auctioneer
Col. Jerry Ham Auctioneer
Col. Danny Ford Auctioneer

The Heartbeat of your home . . .

An Electric Heat Pump—a space-age system which heats and cools. • A heat pump conserves electricity, producing about two times the energy it uses. It provides you with year-round comfort, too. Even on the coldest winter day, there is "solar" heat in the air. A heat pump absorbs this warmth and delivers it into your home. The same unit cools in hot weather, removing excess indoor heat. • Investigate a heat pump system: It could be the heartbeat of your home.

KENTUCKY UTILITIES COMPANY

Jerry's Tire Center
Dealers in Goodyear Tires, RCA Televisions And Stereos, And Whirlpool Appliances.
RICHMOND ST. PH. 256-2122 MT. VERNON

Brodhead Hardware
Speed Queen - Maytag
Williamson Furnaces (Oil and Electric)
PLUMBING - HEATING SALES & SERVICE
MAIN ST. - PHONE 768-3131 - BRODHEAD, KY.

Appliance Service Center
For The Best In Appliances, See
Frigidaire & Speed Queen
REPAIR WORK
PHONE 256-9826 - ROY WINSTEAD

Rockcastle Farm Service
Dealers in Hotpoint Refrigerators & Ranges
Admiral - Zenith Motorola Television
Unico - Deep Freezers
WILLIAMS ST. MT. VERNON, KY.

Lightning is Major Killer

Lightning kills more people in the United States than do tornadoes, floods or hurricanes.

The year is again moving into the season when storms that trigger lightning become more prevalent, and with that in mind, B.J. Barfield, of UK's Agricultural Engineering Department and a weather specialist, urged Kentuckians to reacquaint themselves with a few simple safety rules that could very possibly save their lives during an electrical storm.

"Lightning seldom kills more than one person at a time," Barfield noted, "and for that reason a lightning death doesn't claim the attention that is regarded more spectacular incidents of nature's rampages such as tornadoes, hurricanes, and floods, which often have tolls that number scores of people."

When accounting for all lightning deaths in the United States in a single year, the toll is often more than twice the fatalities caused by tornadoes and not quite double the fatalities in which hurricanes and floods are responsible.

The National Oceanic and Atmospheric Administration, the parent organization of the National Weather Service, has drawn up a list of safety

rules designed to avoid death and injury from lightning, Barfield said.

The first rule is simply to learn to recognize the signs of an oncoming thunderstorm, from which bolts of lightning emanate. "Watch for towering 'anvil' clouds, distant rumbles of thunder and distant flashes of lightning which indicate an approaching storm," Barfield said. He added that listening to the radio and television for National Weather Service forecasts and warnings provides the individual ample time to "get in out of the weather."

All experts on lightning agree that, when a thunderstorm threatens, the most important single thing is to get a home or large building, or inside an all-metal vehicle. An enclosed car or truck is described as an excellent shelter from lightning, for, if struck, it will allow the current to be discharged harmlessly into the ground.

When inside during an electrical storm, persons should avoid using a telephone, except for emergencies.

If outside, with no time to reach a safe building or an automobile, there are another set of rules to follow, Barfield said.

"Don't stand under a natural lightning rod, such as a tall, isolated tree in an open area," he warned. "Avoid standing in small isolated sheds or other small structures in open areas."

Persons should avoid projecting above the surrounding landscape, such as standing on a hilltop, in an open field, on a beach, or fishing from a small boat.

Get out of and away from open water," Barfield advised. "If you're swimming, the electrical current from the nearby lightning strike can flow through the water to you."

On the farm, persons are warned to get away from tractors and other metal farm equipment.

Get away from motorcycles, scooters, golf carts, and bicycles. Put down golf clubs. Stay away from wire fences, clotheslines, metal pipes, rails and other metallic parts that could carry the electrical shock from lightning from some distance away.

In a forest, a person should seek shelter in a low area under a thick growth of small trees, however, in other open areas a person should go to a low place, such as a ravine or valley.

If a person, helplessly isolated in an open field, suddenly feels the hair standing on end, the persons should drop to the knees, and bend forward putting the hands on the knees. "In this position, if lightning strikes near you, the chances of it using your body as a conductor are minimized," Barfield said.

The recommendation at one time was to lie flat in the field to get as low as possible, however, this action has been disapproved. Kneeling, it was stated, provides the maintaining of a low profile, while at the same time keeping as small an area of the body in contact with the ground as possible. Lying in a ditch or hollow is also discouraged, for surface water or saturated soils termed as a better conductor of electricity than the surrounding area.

Groups of persons in exposed situations, such as hikers or mountain climbers, should spread out-staying several yards apart—so if lightning strikes nearby, the smallest number will be affected.

"Many people apparently 'killed' by lightning can be revived if quick action is taken," Barfield pointed out. "When a group is affected, the apparently 'dead' should be treated first—those unconscious but breathing will probably recover on their own."

The American Red Cross says first aid should be given to persons not breathing within four to six minutes after being struck by lightning to prevent irrevocable damage to the brain. Mouth-to-mouth resuscitation should be administered once every five seconds to adults and once every three seconds to infants and small children until medical help arrives.

"If the victim is not breathing and has no pulse, cardio-pulmonary resuscitation is necessary. Cardio-pulmonary resuscitation is a combination of mouth-to-mouth resuscitation and external cardiac compression. Such action, however, should be administered by persons with proper training—the technique can be learned from local Red Cross or Heart Association chapters in one-day sessions.

It was emphasized that medical

attention should also be given victims, who appear only temporarily stunned or otherwise unharmed, since there may be hidden injuries or effects.

"ELIGIBLE" (Cont. 'd from front) schedule, applications cannot be accepted after this date.

For additional information, contact Betty White or Betty Bruner at 864-7391 or at the Cumberland Valley ADD office, 106 S. Broad Street, Moberly Building, London, Ky.

EMCY T-AT



"PARTING IS SUCH SWEET SORROW THAT I COULD SAY GOODNIGHT TO YOU IF BE WISER" SAID ROMEO TO JULIET!



TODAY'S ROMEO'S AND JULIETS CAN NOW TAKE A WHOLE YEAR TO SAY THEIR SWEET GOODBYES IF THEY TAKE ADVANTAGE OF THE ARMY'S NEW DELAYED ENTRY PROGRAM WHICH ALLOWS A QUALIFIED YOUNG PERSON TO SIGN UP FOR SELECTED JOBS IN THE ARMY 365 DAYS BEFORE ENTERING!



Clayton Hammonds of Hwy. 461 in Rockcastle County took this nice size Small-Mouth Bass from the waters of Dale Hollow last Saturday. The fish weighed six pounds, three ounces. Dale Hollow holds the world's record for the largest small-mouth Black Bass, ever caught of over 11 pounds.

AUCTION

Of
Mr. and Mrs. Arvel Burdette
Mr. and Mrs. Larry Burdette's

30 ACRE FARM more or less
and
NEW MODULAR HOME
and
Rainbow Valley Subdivision

BUILDING AND MOBILE HOME LOTS

Sat., April 2, 1977 - 10:30 a.m.



Brindle Ridge Section,
Rockcastle County, Ky.

LOCATION: Take State Road 1326 (old Mt. Vernon Bypass) approximately 2 miles West of Mt. Vernon, then turn onto Purr Rigby Road. Watch for auction signs at the property.

Mr and Mrs. Burdette have employed our firm to sell this desirable small farm and lots for the high dollar.

The farm consist of approximately 30 acres of which approximately 22 acres is cropland and the balance being in pasture and woods. Stock water is provided by springs and a creek. Basic tobacco allotment is 1569 lbs.

The farm is improved with the above pictured 1976 model Modular home. The home has 3 bedrooms, compact kitchen, living and dining room combination and 1 1/2 baths. There are also built-in cabinets, washer/dryer hook up, thermopane windows, wall to wall carpet and linoleum throughout, gas furnace and much more.

Other improvements include a stock and tobacco barn combination.

A New Sub-Division
Restricted Building Lots

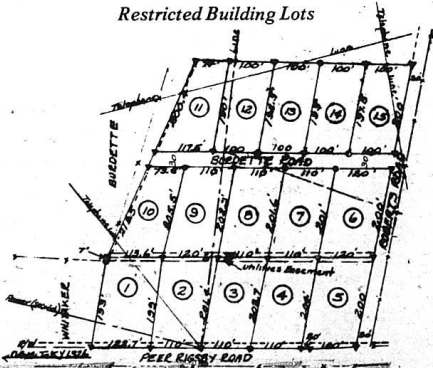

These building lots are all large lots with space enough for a home or mobile home and garden. This well-designed subdivision has city water, wide streets and is ideally located in the Brindle Ridge Section of Rockcastle County.

If you're in the market for a good small farm or lot in one of Rockcastle County's finest sections, close to town and at your price, be sure and Don't Miss This Sale.

TERMS: 20% Down Day of Sale, Balance in 30 Days with Delivery of Deed.

For additional information, contact Mr. and Mrs. Burdette at the farm or:

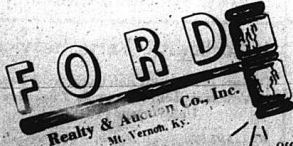

R REALTOR

Col. Sam Ford Realtor - Auctioneer
Col. Jerry Ham Auctioneer
Col. Bill Randolph Auctioneer
Col. Danny Ford Realtor - Auctioneer
Col. Roy Adams Auctioneer

Office—Phone 256-1545 — Night 758-8400

NOTICE

I'd like to make an announcement concerning my recent announcement for sheriff of Rockcastle County in which Henry Lee Abney was to be my deputy.

Although Mr. Abney has not, as yet, informed me personally of his intended change in status, he has legally withdrawn from our ticket and, instead, plans to seek the sheriff's position himself.

Please disregard his name on my advertisements as the literature was in circulation prior to his decision to seek the office.

Thank You
Thurman "Jack" Raines

pol. adv. pd. for by candidate

Now Renting

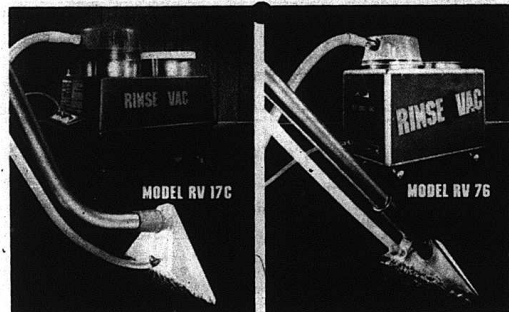

RENT RINSE VAC

THE PORTABLE STEAM* CARPET CLEANING SYSTEM THAT...
Cleans the way professionals do—at a fraction of the cost

RINSEVAC is the portable powerhouse that cleans, rinses and vacuums out dirt in a single sweep. Yes, RINSEVAC cleans carpets cleaner and keeps them cleaner longer. This remarkable cleaning system actually does the job professional cleaners charge up to a hundred dollars for. Now you can rent this remarkable machine and purchase cleaning supplies at surprising low cost.

- RINSEVAC was designed for a woman to use. It weighs only about 40 lbs. and fits easily into any back seat or car trunk. Imagine—a professional cleaning job on your rugs and carpets that you can do yourself for only a fraction of the cost that professional cleaners charge. RINSEVAC is by far the most effective in-home cleaner available today... actually prolongs the life of your carpets.

Rent the lightweight cleaner that was made for heavyweight jobs.

\$1200 Per Day

*Does not include chemicals

JIM & JACK'S

HARDWARE & APPLIANCE S & T
WILLIAMS STREET MT. VERNON PHONE: 256-4363





HALF SCALE

- 50-Inch Wheelbase
- 3 HP. Engine

THIS little car is a half scale replica of the famous 1910 Model T Ford. Body of steel. Fiberglass fenders, brass colored headlamps and bright red wood-spoked wheels. While this small car is not made to be used on highways, youngsters will have fun with it on yards, parks, paved areas, etc. Rugged and powerful 3 HP engine is easy to start with recoil starter. It has the same simple design, driving and handling characteristics of the original Model T and even sounds like one when it is running. Designed to carry two persons.

SPECIFICATIONS: Wheelbase 50". Overall length 48". Tread width 39". Overall width 34". 3 HP. 4 cycle gasoline engine with recoil starter. All steel frame and body. Weight approx. 170 pounds. Normal speeds up to 12 MPH. Can be set for slower or faster speeds if desired. Pneumatic tires, 14x2.125. Forward, neutral and reverse. Mechanical brakes. (Not for Highway use).

Livingston Lions To Give Away "Tin Lizzie"

The Livingston Lions Club, like many other clubs, is constantly looking for fund raising projects. The most common of various services they render to the community and the county.

The club has decided to give away to the lucky winner, a half-scale 1910 Model T Ford. The car has a body of steel, fiberglass fenders, brass colored headlamps, and bright red wooden

spoked wheels. While this car is not designed for use on the highway, youngsters will have fun with it on yards, parks, paved areas, etc. The car has the same simple design, driving and handling characteristics of the original Model T. It is designed to carry two persons.

The club will begin selling chances soon at \$1.00 each. The car will be given away the last night of the Brodhead Fair in August. Your support in this project will be greatly appreciated. All profits will be used for charitable purposes such as eyeglasses for needy school children.

Mental Health Matters

"My Child Won't..."

How many times have you heard someone say, "My child won't put his toys away, won't keep her room reasonably neat, won't do his homework, or won't listen to anything I say?" Why and how do children develop these problems? How can they be changed?

Let's consider the fact that children learn by imitation. Much time is spent by pre-schoolers during the developmental years, with parents, baby-sitters, relatives or staff of day care centers or nursery schools. What type of example do these important people set? Is it worthy of imitation? Have you helped or taught your child one to pick up the toys-made a game of it-even demonstrated a degree of enthusiasm while doing it? Do you, the parent, or big brother or sister, pick up your clothes, keep your room reasonably clean? Do you read or engage in some type of study as an example that homework is useful?

Do you say interesting meaningful things to your child so he or she will listen with interest? Do you praise him or show affection when he or she accomplishes one of these tasks? Children respond favorably to

enthusiastic, consistent and loving adults who point the way to creative, challenging, necessary and rewarding activities for them.

S-T-R-E-T-C-H-I-N-G YOUR FOOD DOLLAR

When a cut such as pork blade steaks, or beef chuck is on "special" buy extra packages and freeze some. Over-wrap the packages with freezer wrap that you plan to store in the freezer. If you don't have freezer space, buy two packages. Serve one the first day and next two days later. Vary the flavor by cooking one with vegetables and the other with fruit.

NATIONAL POISON PREVENTION WEEK

MARCH 20-26, 1977

To The Citizens Of Rockcastle County



I am announcing my candidacy for Sheriff of Rockcastle County, subject to the May 24th Republican Primary.

As my deputy, I have chosen Russell Blackburn of Livingston.

I ask for your vote and support in the upcoming primary.

Cletus Gentry

pol. adv. pd. for by candidate

2nd Annual Spring CONSIGNMENT

AUCTION



FARM MACHINERY

THURSDAY, MARCH 31ST, 1977
12:00 NOON



BRODHEAD, KENTUCKY



LOCATED ON US 150 AT BRODHEAD FAIRGROUNDS - BRODHEAD, KENTUCKY

TRACTORS - 1974 Massey Ferguson 135 Diesel tractor - 200 hours; 1975 Farmall - 140 tractor; 1958 Cub tractor - like new; 1968 Ford 3000 - 8 speed diesel; 35 Ferguson diesel; 1953 Ford with live lift; 1950 - 8N Ford tractor; 1951 Cub tractor; Farmall Super A; Farmall - H tractor - good condition; John Deere B model tractor; 1951 Ford 8 N tractor; Ford 800 series tractor; 1950 8 N Ford tractor; 1965 H D 5 Allis Chalmers dozer - diesel; 10 ft. 4 way blade - runs good; 1961 International 340 utility tractor with wagoner loader.

CORN AND SILAGE EQUIPMENT - John Deere Corn Planter; John Deere 4 row corn planter; Cole 2 row No Till planter with fertilizer and insecticide boxes; Burch 2 row corn planter with fertilizer attachment; New Idea #7 drag type 1 row corn picker - works good; 32 ft. corn elevator; 14 ft. grain elevator.

DISCS - Massey Ferguson lift type - like new; 2 - Cub disc harrows; #28 International disc; 2 - New Ohio River lift type discs; Ford 28 3-point hitch disc; pull type 28 disc; #10 John Deere pick-up disc; set of Ford lift type disc with flexible hitch; set of Ferguson lift type disc; Dearborn bush hog disc; a tandem Cub disc-good shape; a set of tooth drag harrows; pick-up disc - 3 point hitch; Bush Hog 8 ft. wheel disc.

PLOWS - Cub turning plows; Ford 2 bottom 14" plows; Ford single plow; real good fire plow with timken bearings for small dozer; Ferguson 12" plow; 3 point hitch potato plow; Massey Ferguson 14" deep suction plows; John Deere 2 bottom 14" plows; 2 bottom 12" plows; 2 bottom 14" plows; Ford 12" plows.

HAY EQUIPMENT - Allis Chalmers small roll baler; Massey Ferguson #20 hay rake; New Holland 451 mowing machine - 7 ft. cut; 1962 Massey Ferguson #3 hay baler - good shape; mowing machine for Farmall 140; John Deere 350 hay rake - good shape; mowing machine for Cub tractor; Ford 530 hay baler; John Deere hay crimper; 2 - 18 ft. hay conveyors.

MANURE SPREADERS - New Idea 206 manure spreader; New Idea #12 manure spreader; large Massey Ferguson manure spreader. New Idea manure spreader - old type.

GRADER BLADE - Cub grader blade; UBT Side Winder grader blade 3 point hitch - new; Ford grader blade; 3 point hitch scraper blade.

CULTIVATORS - 3 point hitch double spring cultivator - like new; 1 row cultivator; 2 cultivators for Cub tractors; Cultivator and side dresser for super A; cultivator for Farmall 140; 3 point hitch cultivator.

RIDING LAWN MOWERS - Springfield 7 h.p. riding mower; Stallion 7 h.p. riding mower.

TRUCKS - 1963 GMC 4000 1 1/2 ton with new 14" flat; 1973 Ford F700 2 ton 8 ft. gravel dump bed; 1971 GMC 1 ton 307 engine with Holmes power wrecker with double winch; 1953 Ford F500 with cattle racks; 1965 GMC 4000 cab over V-6 engine - tandem; 1959 GMC with 12 steel flat dump.

FERTILIZER SPREADERS - 10 ft. International spreader; Cherokee fertilizer spreader; Easy Flow 12 ft. spreader.

WAGONS - 3-14 ft. wagons; 1-16 ft. wagon.

ROTARY MOWERS - 6x6 Side Winder lift type - new; Bush Hog - 5 ft. cut - almost new; Woods belly mower for Cub tractor; SW72 Side Winder rubber tire drive on rubber tire wheels; Bush Hog - 5 ft. cut.

TRAILERS - 12 ft. 2 wheel trailer; dual wheel trailer Chassis - Army surplus; farm trailer.

OTHER EQUIPMENT - Cyclone seed sower - PTO; cultipacker; International 8 ft. cultipacker.

MISCELLANEOUS - 250 gallon stainless steel tank; new top links; new draw bars; new boom poles; sway bar; 2 gallon Massey Ferguson transmission oil; camper for pick-up truck; 1000 ft. 4 inch plastic pipe in 4-250 ft. rolls (new); 1500 ft. four-inch plastic pipe in 10 ft. joints 100 ft. bundles (new); 3 new 21 pc. tool sets (metric); 1 new bull bag used to jack tractor-car-truck with exhaust power; 1 1/2 ton chain hoist (used); 1 used portable air tank; 1 used 18 inch Craftsman lawn mower; 1-55 gallon drum union 76 motor oil, never been opened (10W-40); 1 roll new lawn fence; 100 pounds new roofing nails size 1 1/2 x 11 gauge; 2 good used cross-cut saws; 3-1100x22 new recap truck tires bandag; 1-1100x20 new recap truck tires bandag; 2-1000x20 newly capped tires; 2 chicken coops-new never used; 1 new exhaust fan light damage to shell; 3 new in box 1/2 ton chain hoist or come along (new); plus many other items too numerous to mention.

AUCTIONEERS' NOTE: Most of all of the equipment in this sale has been consigned by local farms and is in good shape. This is only a partial list of the machinery to be sold since we will have many other items consigned after the writing of this bill.

TERMS: CASH DAY OF SALE OR GOOD CHECK WITH PROPER IDENTIFICATION.

LUNCH WILL BE AVAILABLE

ANNOUNCEMENTS DAY OF SALE TAKE PRECEDENCE OVER PRINTED MATTER

We will begin receiving equipment Tuesday, March 29, 1977 at 9 a.m. and will receive, day or night, until 9 a.m. sale day. Absolutely no equipment accepted after 9 a.m. sale day. Your equipment will be guarded day and night so bring it on. Don't miss this sale - Bring a Friend - Something for Everyone!!!!

FOR ADDITIONAL INFORMATION, CONTACT:

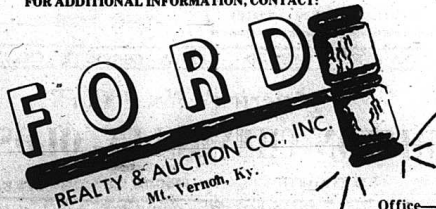

Col. Sam Ford
Realtor - Auctioneer

Col. Bill Randolph
Auctioneer

Col. Roy Adams
Auctioneer

Col. Jerry Ham
Auctioneer

Col. Danny Ford
Realtor - Auctioneer

Office - Phone 256-4545 - Night 758-8400

WHAT'S HAPPENING IN THE...

CLASSIFIED SECTION

Classified Rates

Local Rates - 5c per word, minimum \$1.00
 Card of Thanks - 3c per word, minimum 75c
 In Memory - 3c per word, minimum 75c
 Classifieds Paid in advance, except to businesses
 Display Classifieds - \$1.50 per column inch

For Sale

FOR SALE: 6 Windows, completely cased, all except inside trim. Overall size 30'x60'. \$15, each. Contact Floyd Cleveland, Maple Grove Road, 28x2p

FOR SALE: Office supplies at the Mt. Vernon Signal. 29x1f

FOR SALE: One-half acre building lot in Maple Grove Subdivision, foundation already poured for house. \$1,800. See Vernon Kirby or call 256-2380. 28x4p

FOR SALE: 1976 Schults 12x60 mobile home set up on 2 1/4 acre lot. Underpinned with city water and septic tank. Located 5 miles south of Mt. Vernon with frontage on U.S. 25. Call 256-5488. 28x2p

FOR SALE: Straw, \$1.00 per bale or \$50.00 per ton. Call 758-8920. 28x3

FOR SALE: Mahogany triple backed victorian sofa, green and gold velvet cover. \$300.00. Call 256-4252. 28x2

FOR SALE: 117 Acre farm in timber and cropland. 1,932 lbs. tobacco base, good 4 room house, tobacco stock barn, outbuildings, well watered for stock, located on good blacktop road, school bus and mail route. 1 mile east of Salt Petre Cane in Singleton Valley. \$36,000. Phone 256-4808. Mt. Singleton. 27x3

FOR SALE: White's Riding mower, 26" cut 5 hp. \$300.00. Call 256-4595 or see Larry Cromer, Mt. Vernon. 29x2p

FOR SALE: Pick-up truck, camper and long-wide bed. Russell Barron. Call 256-4072. 29x1p

FOR SALE: One-half ton 1967 Chevrolet pickup truck, 37,000 actual miles. Looks like new. Two boat motors: 18 hp. and 3 hp. Evinrude, both hardly used. Chest-type freeze, 22 feet, in good condition. Call 758-8199 after 5 p.m.

FOR SALE: Alama Amplifier, 90 watts, has two inputs and a foot switch for the reverb and tremolo. Like new. Call 256-4263. 29x2p

FOR SALE: Air Conditioner, 18,000 BTU; Baby Stroller, Baby Car Seat, New Porch Swing, Two Window Fans, Call 758-8897. 29x1

Spinet-Console Piano For Sale: Wanted: Responsible party to take over spinet piano. Easy terms. Can be seen locally. Write Credit Manager, P.O. Box 207, Carlyle, Ill. 62231. 27x3

FOR SALE: 3 bedroom brick on Poplar Street. Call 256-4603. 26x1f

GRAVE MARKERS AND MONUMENTS in stock at all times. McNew Monument Sales, U.S. 25, four miles north of Mt. Vernon, Ph. 256-2232. ntf

FOR SALE: Silos, silo unloaders, seeders and wagons. Contact Charles Hackley, Ph. 355-7437 nights. 24x52p

FOR SALE: 1974 Holly Park mobile home 14x70 and lot 80x130. Improvements. Ph. 256-3212. Sower's Grocery. 25x1f

FOR SALE: 1969 16 ft. runabout, 115 hp. motor. Call 256-2372 or see Roger Ely, Orlando. 29x2p

FOR SALE: 6 room house, 1 1/2 baths, basement, located on Lovell Court, 100x200 lot. Ambrose Rader, 256-2767. 29x2p

FOR SALE: 3 bedroom home with living room, dining room, kitchen, bath, utility room, washer dryer hook-up, front and back porches, oil furnace, wall to wall carpet, storm doors and windows. Located on spacious lot in Broadhead. \$23,500.00. Call 758-8897. 28x1f

FOR SALE: Single oil heater, 2 years old. 758-8184. 28x1p

FOR SALE: 66" metal kitchen sink cabinet porcelain double bowl, one piece top, faucet with sprayer included. Good condition. Ph. 256-5375. 29x1p

CUSTOMER CARE EVERYWHERE
 Domestic Appliance Repair
 Dempsey Ramsey Tom Miller
 256-5322
Whirlpool

HYSGER CARPETS Located behind Hale's Furniture across from Exxon Service Station. Shag from \$2.99 up. Commercial carpet of all kinds. Padding and installation available. Call 256-5413. 2x1f

MONUMENTS ON DISPLAY at Dowell and Martin Funeral Home. ntf

HAMMS WATER WELL DRILLING AND CONTRACTING. Call 256-2021 anytime. ntf

TERESA'S ANTIQUES & GALLERY (We make picture frames in our shop). Hundreds of prints, great selection of your favorite artist. Note cards, etc., reproduction victorian furniture, gift certificates. Master Charge, Bank Americard, Prospect St., 5 AVENUE from Boone Tavern Hotel, Berea, Ky. 9 a.m. to 5 p.m., Monday thru Saturday. Call 866-9147. 26x1f

FOR SALE: Small farm, 14 acres, more or less, with Holly Park Mobile Home, 12x65 and 2 barns, 600 pounds tobacco base, city water, blacktop road in Ottawa section. Call 256-2564. 29x1p

FOR SALE: Holstein cow and calf. Ph. 256-2564. 29x1p

FOR SALE: 1972 Whirlway 3 bedroom trailer. Call 758-8367 after 5 p.m. 29x1f

FOR SALE: Matching coffee table and end tables. \$25.00. Small coal or wood cookstove. \$150.00. Nice. Also, Ford tractor. See Marie or C.S. McKinney, Rt. 1, Mt. Vernon. 29x1p

FOR SALE: 10x55 Windsor mobile home, nearly redecorated. In excellent condition. Call 256-2437. 27x4p

FOR SALE: 1970 Jeep Wagoneer, V8, Automatic Transmission, power steering and brakes, 4 wheel drive, \$1,800.00. Call 256-2036. 29x2p

INCOME TAX SERVICE: DORIS DURHAM
 Call 256-4135
 Open Monday thru Saturday

Septic TANKS
J&J CONCRETE TANKS
 Jim & Jack's S&T Store
 Phone 256-4383
 After 5 p.m., 256-2580
SEPTIC TANKS
 Sales and Service
 750 Gal. - 1,000 Gal.
 Distribution Boxes
 1,000 Gal. Water Distribution Tanks

REPAIRS
 Sewing Machines Repaired. All Makes and Models. 17 years experience. Work fully guaranteed. Three-Day Service.
LEROY DAVIS
 Crab Orchard St.
 Lancaster, Ky.
 Ph. 792-3149 2x1f

Wanted

-WANTED TO BUY: Coal run of mine strip coal. Interested in coal lands, lease or purchase. Call 256-5324. 28x2

HELP WANTED: Attention - Olan Mills Studio has two immediate openings for mature people in their telephone advertising department. Work 9 a.m.-1 p.m. or 5 p.m. to 9 p.m., each day, full or part time. Earn on bonus, guaranteed \$230 per hour. Also, delivery person with car for light delivery. Must be neat and reliable. Apply in person to Pat Partin at the Kentuckian Motel beginning March 21 after 9 a.m. 28x2

Business Opportunities: Homeworxers (typeology addresses), 256-2525. Send stamped addressed envelope. Creative Opportunities, 1314 Tunnel Rd. 170, Asheville, N.C. 28805. 27x4p

WANTED: Responsible man to mow Pine Hill Cemetery. Call 256-4245. 29x3p

WANTED: Could you use a milk check twice per month? Buy some dairy cows and start selling manufacturing milk. Kraft Foods, Stanford. Call 365-9874, 365-2794 or 365-7568. 27x8

For Rent

FOR RENT: Trailer spot in Mt. Vernon. Two months free-rent. Ph. 423-2804, Science Hill. 28x3

FOR RENT: Trailer lots in Hidden Valley Trailer Court, city water and sewer. 256-2102 or 256-2617. 26x3p

FOR RENT: Two or three rooms, furnished or unfurnished apartments. Steam heated at Rockcastle Hotel. See Roy Wimsrad at Appliance Service Center. ntf

FOR RENT: Trailer, adults only. Call 256-4114 or 256-4628. 29x1

INSULATE NOW
 Blown Fiberglass
 6-8 or 10 Inches
T&S BUILDERS
 256-2104 or 256-4372

NEED PAINTING?
 Call 453-4691 or 453-4695
 Interior and Exterior Work
GUARANTEED
 Years of Experience
LOUIS THOMPSON 26x5p

"Low rates are a big reason we're the largest home insurer. But there are more..."
 Low rates wouldn't mean much without our first-class service. Drop by, or give me a call.
BILL BAILEY
 MT. VERNON
 PH. 256-2119
 Like a good neighbor, State Farm is there.
 STATE FARM FIRE AND CASUALTY COMPANY
 Home Office: Bloomington, Illinois

FOR RENT: Carpet cleaning equipment. Uses hot water to clean, rinse, and vacuum out dirt in single sweep. Everything you need for a professional job. Call 256-2288 or come in to Parsons Gas and Appliance Service at Roundstone. ntf

BIDS WANTED
 The Rockcastle County Board of Education will accept sealed bids until 7:00 p.m., April 4, 1977 for two (2) boilers for the heating plant at Broadhead Elementary School. Bid forms and specifications are available at the office of the superintendent, Mt. Vernon, Ky.



A specially coated low-fat grain can be fed to cows who will produce low fat beef and skim milk.

McClure's Auto Sales
 On The Rose Hill Road - Mt. Vernon, Ky.
Good Clean Used Cars
 1974 FORD F100, V8, Automatic, Power Steering
 1973 CHEVROLET Custom Deluxe 10 V8 Automatic
 1972 FORD F100, V8, Automatic
 1973 DODGE DART V8, Automatic, W/Air Condition
 1973 DODGE Challenger V8, Automatic, W/Air Cond.
 1972 PLYMOUTH Duster, 6 Cyl., W/Air Automatic
 1972 Rally Nova, V8, Automatic
 1972 DATSUN, 4 Cyl., 4 Speed
 1972 DODGE Polara, V8, Automatic
 1969 CHEVELLE SS, V8, 4 Speed
 1969 PLYMOUTH Wagon, V8, Automatic
 1968 DODGE Coronet, V8, Automatic
 1969 International 1 1/2 Ton, V8
Roger McClure

P-16 The Mt. Vernon Signal Thursday, March 24, 1977

Singleton-Ford Insurance Agency
Automobile Insurance
 Mt. Vernon, Ky.
 Phone: Office 256-2611 Home 256-4476
YOUR INDEPENDENT AGENT
 SERVES YOU FIRST

SUPERIOR MOTOR CARS
 U.S. 25 North "On The Strip" Berea, Ky.
OWNERS: Evelyn Pope and Howard Allen
 1977 Hornet, 4 Dr., A.C., Tan/White V.R.
 1977 Hornet Station Wagon, A.C., Red
 1977 Gremlin X, 2 Dr., Auto., Loaded, New, White
 1975 Cadillac Sedan DeVille, A.C., Brown/Brown V.R.
 1974 Chevrolet Impala, 4 Dr., H.T., A.C., Blue
 1974 Mustang II, 2 Dr., H.T., Red/White V.R.
 1972 Pontiac LeMans, 2 Dr., A.C., Green/Green V.R.
 3 Motor Cycles - 1, '74 Suzuki
 1, '72 Honda; 1, '67 Honda
 If you didn't Trade at Superior Motors, you paid too much.
 Plus More to Choose From
 Lower overhead means lower prices for our customers
ON THE LOT FINANCING
Superior Motor Cars
 BEREA, KENTUCKY PHONE 986-3471

For all your Office Supply Needs - See us at the Mt. Vernon Signal. Call 256-2244 for free delivery.

GARRARD COUNTY STOCKYARDS
 Sale For All Classes Of Livestock Every Friday
 Phone 792-2118 Lancaster, Kentucky
J.L. Teater Hogan Teater William Kirby Teater

IMPALA - CAPRICE - MONTE CARLO - CHEVELLE - NOVA - VEGA - CAMARO - MONZA - CORVETTE - CHEVY TRUCKS - IMPALA - CAPRICE - MONTE CARLO - NOVA
LEASING
 12 to 36 months
"America's No. 1 Car"
BRITTON CHEVROLET-OLDS, INC.
 U.S. 25 NORTH 986-3169 BEREA
GMAC Financing
MIC Insurance
CORVETTE - CAMARO - VEGA - CHEVELLE - MONZA - IMPALA - CHEVY TRUCKS - CORVETTE - NOVA - CAPRICE - IMPALA - CAPRICE - NOVA - MONTE CARLO

WHAT'S HAPPENING IN THE...

CLASSIFIED SECTION

Notice

NOTICE

This area now available for Service and Sales of Electrolux. Write: Factory Branch, P.O. Box 746, Danville, Ky. 40422 or call 236-4310. Equal Opportunity Employer. 28x4

NOTICE: Donations for the upkeep of Pine Hill Cemetery can be made to Betty Mink, Rt. 2, Mt. Vernon. 28x3p

NOW ACCEPTING APPLICATIONS - The Mt. Vernon Recreation Council, Inc. is now accepting applications for Playground Director. Please send name, address, phone, age, work experience and expected salary to Recreation Council, Inc., Rt. 4, Box 315, Mt. Vernon, Ky. 40456. The Recreation Council reserves the right to reject any or all applications. 29x1

NOTICE: Custom-made cabinets. Call 453-4991. Taylor's Workshop, Arnel C. Taylor, Owner. 28x4p

NOTICE: Eugene and Elijah Wynn will not be responsible for debts made by anyone other than themselves. 28x2

BLOW-IN INSULATION Aluminum Siding, storm windows and doors. For free estimates, contact Preston Collins, Route 2, Mt. Vernon or call 453-2161 or 256-5361. 28x1

POSTED: No hunting or trespassing on property of Jesse M. Coffey and James M. Coffey Heirs. 20x12

NOTICE: On Thursday, March 31 at 10 a.m. I will sell the following described automobiles for wrecker and storage bills at my place of business. 1967 white Pontiac, serial #67-25287-72723255. 1969 Ford, FOW55H183342. **Renfro Valley Excon.** 28x3p

NOTICE: Custom made kitchen cabinets of all types. Call 379-6258. 52xntf

NOTICE: Become a trained beautician. Enroll for our new classes beginning at the first of each month. Grants are available for all students. Make application at the Eastern School of Hair Design, 112 South Second Street, Richmond, Ky. or phone 623-5472. 28x3

NOTICE: Allen and Dye Building and Remodeling. Free estimates. Call 453-4121. 27x3

Legal Notice

Administratrix Notice
Notice is hereby given that Lucille Abrams, Route 2, Orlando, Ky. 40460, has been appointed Administratrix of the Estate of Walter Abrams, deceased. Any persons having claims against said estate shall present them, verified according to law, to the said Lucille Abrams or to James H. Lambert, Mt. Vernon, Ky. 40456, attorney for estate, on or before July 1, 1977. 28x3

EXECUTRIX NOTICE
Notice is hereby given that Delia Reams,

Orlando, Ky. 40460 has been appointed Executrix of the Estate of Sam Stewart, deceased. Any persons having claims against said estate shall present them, verified according to law, to the same Delia Reams or to James W. Lambert, Mt. Vernon, Ky., attorney for estate, on or before June 24, 1977. 27x3

HASTY'S T.V. SERVICE is located one mile south of Mt. Vernon, Ky. on U.S. 25. We sell Boosters, Antennas, Tubes and Sieros, Needles. Good Used T.V. For Sale. Open 8 a.m. to 8 p.m. (Call 256-1765. 8xntf

When you think of termites,



think of me.

I can kill the termites in your house. And keep the rest of the termites in your neighborhood from taking their place. After treatment, Terminix can guarantee most homes up to \$150,000 against further termite damage.

I'm Ken Sams, the Mt. Vernon Terminix man. Call me at **THRIFTY LUMBER CO.** Phone 256-2521.

TERMINIX
All work done by Terminix of Lexington

HENSLEY'S USED CARS
ROUTE 2
ORLANDO, KY.
PHONE 256-4777

TERMITES?
Call Madison Termite Co. Berea, Ky. Free Inspection - Phone 986-3757
Local Calls
Jack Parsons, Willkie, 256-2288 or
C.H. Webb, Livingston, 453-9331 25xntf

INTERNATIONAL AND GENERAL ELECTRIC
Parts & Service at **Bryant Bros.**
Mt. Vernon

WANTED BACKHOE WORK



Gravel - Fill Dirt - Top Soil Hauled



Jim & Jack's S&T Store
Ph. 256-4363
After 6 p.m. 256-2580

CARD OF THANKS

We would like to thank everyone who brought food, sent flowers and cards and visited us in our time of bereavement for our husband and father, Jerold Thompson. Also Cox Funeral Home, Bro. Raymond Offutt, Bro. John Zupancic, the active and honorary pallbearers with special thanks to Bro. Raymond Rouden and Dr. R.F. Hendrickson.
Fay, Desiree and Tracy Thompson

The Mt. Vernon Signal Thursday, March 24, 1977 P-17

CARD OF THANKS

We want to express our appreciation to everyone for the kindness and sympathy shown to us at the recent passing of our beloved son, Starr. May God bless you all.
Tim Lee and Kathleen Carter

The longest cave in the world is in Kentucky. It is the Flint-Mammoth cave system, 144 miles long.

HASTY'S T.V. SERVICE is located one mile south of Mt. Vernon, Ky. on U.S. 25. We sell Boosters, Antennas, Tubes and Sieros, Needles. Good Used T.V. For Sale. Open 8 a.m. to 8 p.m. Call 256-4765. 8xntf



A gun store is guarded by an African lion, who stalks the building at night.

LET US
 BRIGHTEN YOUR DAY!

Super Steam Extraction Carpet Cleaning
Free Estimate-No Obligation

256-5375
Gary Kerr Mt. Vernon, Ky.

WATCH NEXT WEEK'S SIGNAL FOR DETAILS OF

AUCTION

THE OSBORNE FARM
120 ACRES, MORE OR LESS
Located in Lincoln Co., 3 miles south of Crab Orchard on Highway 39

Saturday, April 9, 1977 - 1:30 p.m.

For additional information, contact:

Ford Realty & Auction Co., Inc.
256-4545

Watch Next Week's Signal for Details of

AUCTION

OF MR. AND MRS. SHIRLEY ROGERS' HOUSE AND 2 ACRES, MORE OR LESS

Located at Brodhead, Ky.

FRIDAY, APRIL 8, 1977 - 2 P.M.

For additional information, contact:
Ford Realty & Auction Co., Inc.
256-4545

NOTICE

Vehicles For Sale

The Jackson County Rural Electric Cooperative Corporation & McKee, Kentucky 40447, will accept sealed bids on the following eight vehicles until Friday, April 1, 1977 at 12:00 noon, at which time the bids will be opened. The Cooperative reserves the right to reject any or all bids.

- 1-1972 Chevrolet 1/2 Ton Pickup, 8 Cyl. Model No. CE10704
- 4-1973 Chevrolet 1/2 Ton Pickups, 8 Cyl., Model No. CC10703
- 1-1973 Chevrolet 3/4 Ton Pickup, 8 Cyl., Model No. CC20903
- 2-1973 Chevrolet 3/4 Ton C&C, 8 Cyl., Model No. CC20903

These vehicles may be seen at the Jackson County R.E.C.C. garage any weekday afternoon between 2:00 and 5:00 p.m.

WANTED

Hard Maple Veneer Logs

Length 9 to 13 feet long
\$250* per 1,000 board feet
Prefer 13 inches and up
Deliver To

Veneer Mill

2 Miles S 25 (606) 864-2772 London, Ky.

GLENN PENNINGTON AUTOMOBILES

On the Strip
(U.S. 25 North)

- 76 Chev. Imp. Cust. Cpe., A.C., Silver Black V.R.
- 76 Chev. 1/2 Ton pickup, Auto., PS/Br, Maroon/White
- 76 Ford Cust. 1/2 Ton Pick-Up, 6 St. Sh., Red/White
- 76 Ford Pinto, 2 Dr., Auto., AM/FM, Tape, Orange
- 75 Cadillac Cpe. DeVille, Fully Eq'd, Blue/Dark V.R.
- 75 Chev. Imp. Cust. Cpe., A.C., Lt. Green/Black V.R.
- 75 Chev. Monte Carlo, A.C., Green/Green V.R.
- 75 Chev. Monte Carlo Landau, Fully Eq'd, Met. Green/White V.R.
- 75 Ford Elite, A.C., Gold/Gold V.R.
- 75 Ford Maverick, 2 Dr., 6 St. Sh., Lt. Green
- 75 Dodge Dart Sport, 6 St. Sh., Lt. Green
- 74 Ford LTD Brougham, 4 Dr., H.T., A.C., AM/FM, Dk. Met. Green/White V.R.
- 74 Huerst, 2 Dr., Hatchback, 6 Auto., Red
- 74 Ply. Fury, 4 Dr., H.T. White
- 74 Ply. Duster, 2 Dr., 6 Auto., Green/White V.R.
- 74 Pont. Luxury Lemans, 2 Dr., Colomado, A.C. Blue/White V.R.
- 73 Cadillac Sed. DeVille, Fully Eq'd, Yellow/Tan V.R.
- 73 Ford Mustang Mach 1, 2 Dr., 8 Auto., Blue/Black V.R.
- 72 Capri, 2 Dr., 4 Speed, White
- 72 Chev. Malibu, 2 Dr., H.T., 4 Speed, Red/Black V.R.
- 72 Olds Toronado, Fully Eq'd, Gold/Brown V.R.
- 72 Ford LTD, 2 Dr., A.C. Green/Dk. Green V.R.
- 72 Ply. Duster, 2 Dr., A.C. H.T., 6 Auto., Green/Green V.R.
- 72 Post. Grand Prix, A.C., Yellow/Black V.R.
- 72 Post. Ventura, 2 Dr., H.T., Auto., Green/White Stripes
- 71 Dodge Charger, 2 Dr., H.T. Auto., 8, White/Black V.R.
- 71 Fiat 124, Sport Coupe, 5 Speed, Green
- 70 Chev. Nova Auto., 8, Blue/Black V.R.
- 70 Chev. Camaro, 8, Auto., Blue/White V.R.

Plus Many More
To Choose From
...Financing to Suit
Your Budget...
BEREA
Phone 986-3117
"Now in our 18th Year"

Real Estate For Sale

New Listing: 8 room frame house on Main Street in Brodhead. This house has 2 bedrooms, family room, den, dining room, kitchen, and bath downstairs, and two bedrooms upstairs. Heat is furnished by a gas furnace and the home also has storm doors and windows and carpet downstairs. In addition to the house, there is a two car garage and a large outbuilding situated on a large lot. Space to spare and then some.

New Listing: 4 room house on Highway 150 in Mt. Vernon. 2 bedrooms, living room, eat-in kitchen, and bath. House also has carpet and vinyl floors throughout, storm doors and windows, aluminum siding, and situated on a large lot with ample space for a garden. In addition to the house, there are 2 small outbuildings. Heaven for two!

6 ROOM FRAME HOUSE at the Corner of Popular and Quarry Street in Mt. Vernon. The floor plan consist of 2 bedrooms, kitchen, dining room, living room and bath downstairs and two bedrooms upstairs. Home also has wall to wall carpet and vinyl floors throughout, built in cabinets, storm doors and windows, small basement, oil furnace, fireplace and washer and dryer hookup. It is situated on a large corner lot with a new garage and is within walking distance of church, grocery and school.

NEW SUBDIVISION Beautiful lots and acreage of your size and choice in Quail Nest Estates, located in the Quail section of Rockcastle County. City water is available and partial financing to qualified prospects. Want in the country with plenty of privacy? Then look no further. Hurry while we have a large selection. Priced to sell.

Two Acre Building Lot on Bowling Ridge in Lincoln County. Plenty of road frontage and a good buy.



WENDELL LAWRENCE



C.N. SCOTT

Realtor & Auctioneer
Brodhead, Ky.
Ph. 758-8117

Realtor
Ph. 355-2204

Income Tax Clients

I will be in Mt. Vernon from January 1st thru April 15th at my office on the corner of Richmond and Tevis Streets.

Please bring federal and state tax forms that have been sent to you.

Maureen L. Egan
Call 256-4844

ANNOUNCEMENT

The new Thompson Chiropractic Clinic will open on March 28, 1977.

It has moved from 508 West Main Street, Richmond, Ky. to its new location at 1215 West Main Street, Richmond, Ky. (formerly Jerry's and Bisotti's Restaurant).

The Telephone Number Will Remain the Same:
623-3780

55 MPH Speed Limit Proven Effective

The 55 mph national speed limit in effect since January 1974, has proven itself to be an effective means for energy conservation, according to State Transportation Secretary Calvin G. Grayson. The lower speed limit was first imposed in response to the October, 1973 Middle East oil embargo.

Grayson cited findings released by the Federal Highway Administration (FHA) in a statement encouraging Kentucky drivers to observe the 55 mph limit as an oil conservation measure.

According to findings, vehicle fuel efficiency has increased significantly since the lower limit has been in effect. During the first year of the 55 mph limit, the fuel efficiency average rose to 12.09 miles per gallon, a substantial increase as compared with the 11.85 figure for 1973.

The FHA findings also showed an increase in 1975 when the fuel efficiency average increased to 12.20.

In a similar study conducted by the Federal Energy Administration's Office of Conservation Policy, it was found that the 55 mph speed limit provided the largest savings of any single national energy conservation policy.

The federal report projected that if all vehicles traveling only main rural roads complied with the lower limit, 200,000 barrels of oil per day could be saved compared to the amount of fuel consumed by American motorists before the limit was lowered.

The report maintained that this potential savings—200,000 barrels per day—is cut in half when the average speeds reach 60 mph.

However, the FHA study shows

ARCHAEOLOGICAL SITES LIST FOUR IN PERRY COUNTY

Only four archaeological sites are known to exist in Perry County, but Tom Sanders and Tom Gatus, prehistoric archaeologists with the Kentucky Heritage Commission will be there looking for more.

According to Sanders, only a brief archaeological survey, completed in 1958 before Buckhorn Lake was built, has been conducted in the county since 1932.

From March 21 to April 8, Sanders and Gatus will be in Hazard to study the prehistoric sites and resources of Perry County. They are asking that any local persons interested in archaeology and knowing the locations of any sites contact them at the Citadel during the three-week survey.

Sanders explained, "The sites will probably reveal remains from the Indian cultures known as the Archaic, Woodland and Fort Ancient periods. The peoples of the Archaic period lived from about 8,000 to 1,000 B.C. As hunters and fishermen, they moved around part of the year, and only settled down seasonally along the river banks."

"The Woodland Indians dating from 1,000 B.C. to 900 A.D., were not as migratory but stayed in the central and eastern Kentucky villages. Some characteristic activities of these people are hunting, fishing, farming and pottery making," said Sanders.

Those living during the Fort Ancient period resided in rectangular or oval houses in small villages," said Sanders, "in addition to hunting and fishing, they farmed corn, beans, and squash. The Fort Ancient period dates from 1200 to 1650 A.D."

The Kentucky heritage Commission has chosen Perry County as one of 24 counties in which to study the archaeological resources during the next two fiscal years. The commission is preparing the archaeological and historic surveys to assist governmental agencies and industries in more effective planning and development throughout the state.



A total of \$491.29 was collected for the Heart Fund by residents of Sowder Nursing Home in Brodhead in a "Rock-a-Holl Jamboree" recently. In the above photo, Mrs. Kathy Edwards, social worker at the nursing home, presents Jennifer Blanton with her \$10 prize for her solicitation for the Jamboree.



John Feather, top photo, and Champ Crawford were each presented with plaques by Mrs. Edwards for rocking the longest in the Jamboree held February 15. Both Mr. Feather and Mr. Crawford were presented plaques from the Heart Fund expressing appreciation for their efforts. Upon presenting the plaques, Mrs. Edwards said: "On behalf of all the residents, we at Sowder Nursing Home would like to thank the churches and youth groups of the county who helped make the Jamboree a success. Also, a special thank you to our communities for their donations to a worthy cause."

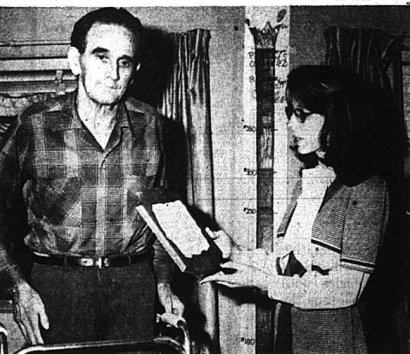

In the early 1900's Anton Haislan spent 22 months pushing his wife and daughter in a carriage a total of 15,000 miles through the streets of...

Bunton's SEED

WITH A GROWING REPUTATION

BEEF	PARSNIP
CABBAGE	PEPPER
CARROT	PUMPKIN
CUCUMBER	RADISH
KALE	SALSIFY
LETTUCE	SPINACH
MUSKMELON	SQUASH
MUSTARD	TOMATO
OKRA	TURNIP
PARSLEY	WATERMELON

We have a complete line of Bunton Garden Seed "Bulk or by the Package."

Jim & Jack's Hardware and Appliance

Williams St. Ph: 256-4363 Mt. Ver.

Fishing Report

Black bass activity is generally fair statewide with several lakes reporting jigging while one lake has the beginnings of a white bass run. The lake-by-lake rundown, according to the Kentucky Department of Fish and Wildlife Resources:

Cumberland: Black bass fair on spinners in the head of tributaries on the upper lake and by jigging in inlets and bays; crappie fair over submerged cover; white bass fair on spinners in heads of tributaries on the upper lake; bluegill fair casting small spinners and still fishing nightcrawlers in heads of tributaries; in tailwaters, trout fair; clear and murky to muddy, falling, 26 feet below the timberline and 50 degrees.

Laurel: Trout good still fishing cheese, corn and worms, and trolling spinners of deep banks; black bass good jigging minnows in timbered coves; clear to murky to muddy, stable at power pool and 47 degrees.

Herrington: Bluegill good in

the heads of creeks; black bass fair still fishing nightcrawlers in the heads of creeks and jigging off deep banks; clear to murky to muddy, stable, 27 feet above winter pool and 49 degrees.

Dale Hollow: Crappie fair to good over submerged cover; black bass and white bass fair casting and trolling medium to deep runways and spinners in inlets and bays and near the heads of creeks; clear to murky, stable at winter pool and 54 degrees.

Barren: Black bass good on crank baits in shallow stump beds; crappie slow off deep banks; white bass fair to good in Holland area; clear to murky to muddy, falling, 19 feet above winter pool and 52 degrees.

Kentucky: Crappie fair over submerged cover; black bass fair on medium and deep runners off points; in tailwaters, no activity; murky to muddy, stable at winter pool and 54 degrees.

Barkley: Crappie fair in murky inlets and bays and over drop-offs; in tailwaters, crappie, sauger and white bass slow; murky to muddy, stable at winter pool and 56 degrees.

Nolin: Black bass fair to good on deep runners off shallow banks; clear to murky to muddy, falling, 15 feet above winter pool and 50 degrees.

Green: Bluegill fair to good in inlets and bays and the heads of creeks; clear to murky, falling, 21½ feet above winter pool and 48 degrees.

Rough River: Black bass slow casting crank and spinner baits in inlets and bays on the south fork and jigging and dolflies off points; crappie slow on the north fork around stick ups; in tailwaters, white bass slow; murky to muddy, falling, 16 feet above winter pool and 52 degrees.

Fishtrap: Crappie slow around stick ups; in tailwaters, trout slow; murky to muddy, rising, ten feet above winter pool and 41 degrees.

Cave Run: Musky slow on the upper lake casting medium and deep runners; crappie slow; murky, falling slowly, 2½ feet above winter pool and 47 degrees.

Grayson: No activity; in tailwaters, crappie slow; murky, falling slowly, 2½ feet above winter pool and 47 degrees.

Buckhorn: No activity; in tailwaters, catfish and trout slow to fair, muddy, falling, three feet above winter pool and 46 degrees.

Dewey: No activity; muddy, stable at winter pool and 54 degrees.



Poison ivy rash can be recognized as clusters of small blisters of various sizes, on reddened shiny skin.

Re-Elect Chester Whitaker

For
MAGISTRATE
1ST. DISTRICT



Subject To May 24th Republican Primary.
"Your Vote And Support Appreciated"

pol. adv. pd. for candidate

GOSPEL MEETING

April 3 - 8

7:30 Each Evening

PROVIDENCE CHURCH OF CHRIST

Route 1 Brodhead

Evangelist Robert Turner

-Burnett, Texas

Everyone Welcome

JUST ARRIVED OUR NEW SPRING MERCHANDISE

Choose your new Spring outfit from our brand name lines of
RED L, AILEEN, VICKI VAUGHN, JEAN CASTLE, VICKY SPORT
Choose now while selection is complete

Men's Clothing

Time to spring for some new clothes, men! Now's the best time to buy.

Also, A New Shipment of Men's Suits By Warren Sewell and Shirts By Oxford

Lay-Away For
Easter

Robinson's Style Shop
MAIN STREET MT. VERNON

FINE OF \$20 TO \$100 FOR CUTTING TEARING OR MUTILATING BOOKS NEWSPAPERS OR PERIODICALS BELONGING TO THE UNIVERSITY OF KENTUCKY LIBRARY LEXINGTON, KY

Mount Vernon Signal

"WHERE THE BOONEWAY JOINS THE DIXIE"

The Mt. Vernon Signal Mt. Vernon, Ky. 40456

VOLUME 90 - NUMBER 29

Thursday, March 24, 1977



Mark Cummins, left, and Serena Stewart were chosen recently by the faculty and students at OHCS to receive the American History Award and DAR Good Citizen Award, respectively, both given annually by the Rockcastle Chapter of the Daughters of the American Revolution. Miss Stewart, the daughter of Mr. and Mrs. Wayne Stewart of Mt. Vernon, was selected for her award on the basis of leadership, dependability, service and patriotism to an outstanding degree. Mark is the son of Mr. and Mrs. Paul Cummins of the Old Brodhead Road.

53 Candidates Have Filed For May 24th Primary

A total of 53 candidates will seek election in the upcoming May 24th Primary in Rockcastle County.

Drawing the largest number of candidates is the office of Sheriff of Rockcastle County with six Republicans seeking the nomination and one Democrat, having filed. To date, the only office not filed for is that of County Surveyor.

Unopposed to date are: James W. Lambert, seeking reelection as County Attorney; Robert Cromer, seeking another term as Property Valuation Administrator; incumbent Coroner Bill Dowell; Sherman Danny Sargent, Magistrate from District 3; Leonard Bishop, Constable District 8 and Charlie York, Constable District 4.

The filing deadline is March 30th with the last date to register to vote in the Primary being April 26, 1977.

Races with opposition are: County Judge Executive Charles C.

Carier, Robert Robinson, Eli Chasteen, G.H. (Hobe) Griffin, Hubert Thacker (incumbent) and Sheriff Manuel Shepherd.

County Court Clerk: Irene Bales (incumbent) and Jerry Warren Carter, Sheriff; Oscar (Larry) Durham, Sherman Denney, Cletis Gentry, Thurman (Jack) Raines, Clinton Graves, Henry Lee Abney, and Lloyd K. Albright (Democrat).

Jailer: Billy Kirby, Virgil Alcorn, Bert Alcorn, and Donnie Doan.

Magistrate, District 1: Chester Whittaker (incumbent), Roger Oldiron, Frank DeBorde.

Magistrate, District 2: J.R. "Boone" Cromer (incumbent), Leonard (Roge) Hammond and James Donald Rice.

Magistrate, District 4: W.H. Wren (incumbent), Henry Wynn and Amos Burdette.

Magistrate, District 5: Ernest Mason (incumbent), W.C. "Wally" Phillips, Joe Clark, Tommy Philbeck and Roy "Schooner" Lucas.

Constable, District 1: Andy Martin, Edward Barnett, Clyde Payne.

Constable, District 2: M.B. Kincer, Dallas Kirby, Eddie Fletcher, Eugene Sengers, Jesse L. Baker and L.D. Bond.

Constable, District 3: Gilliam McLemore, Ben Carpenter, Fred Hansen, Mack Warf, and Benny E. Allen (Democrat).

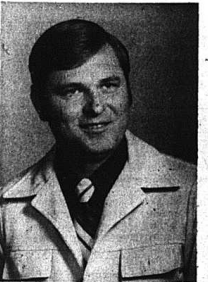

Clinton Graves Files for Sheriff

Clinton Graves, 33, of Renfro Valley, a newcomer to politics, has announced his candidacy for the office of Sheriff of Rockcastle County, subject to the May 24th Republican Primary.

Mr. Graves, a native of the county, operates the Holiday Family Restaurant and owns and operates scenic View Motel. He is a member of the Mt. Vernon-Rockcastle County Optimist Club and is married to the former Irene McFerron. They have two sons, Clinton, 14 and Keith, 15.

Mr. Graves is the son of Leonard and Lavada Kirby Graves of Sand Springs.

TOMMY PHILBECK ENTERS RACE FOR MAGISTRATE

Tommy Philbeck, of Route 2, Orlando has filed for magistrate from the fifth district, composed of East Mt. Vernon, Orlando and East Livingston, subject to the May 24th Republican primary.

A life-long resident to politics, Mr. Philbeck is a farmer and businessman. He is a new comer to Rockcastle County.

Mr. Philbeck is married to the former Alta Barnett and they have 5 sons.

Eugene Sengers Is Constable Candidate

Eugene Sengers, presently Marshal of Livingston, has announced his candidacy for Constable of the Second District, subject to the May 24 Republican Primary.

In addition to being Livingston Town Marshall, a position he has held for seven years, Mr. Sengers is also employed at Goodyear Aerospace in Berea. Prior to becoming Town Marshall at Livingston, Mr. Sengers was County Patrolman for two years and, altogether, has had 18 years experience in law enforcement.

Married to the former Nivra Ann Smith, Mr. and Mrs. Sengers have five children. He is a member of the Livingston Lions Club and a member of the South East Kentucky R.E.A.C.T. Emergency Team of Laurel County.

Upon making his announcement, Mr. Sengers said, "I feel I have the experience and the ability to serve the people in the office of Constable of the Second District."

Bank Confirms Suit

Tracy Farmer, the Chairman of the Board of the Bank of Mt. Vernon, has confirmed that the bank has been served with the complaint filed by R. Paul McNew, a former director of the bank. Mr. Farmer said that the bank has retained counsel to represent the bank and has authorized its attorneys to file an answer on its behalf and take all necessary steps to defend the bank against Mr. McNew's claims.

PEPPER PRODUCTION MEETING

Representatives of the Extension Service, Moody Dunbar, Inc. will be at the Rockcastle County High School (vo-ag room) on Tuesday, March 24, 1977 at 7:30 p.m. to meet with those interested in producing commercial peppers in 1977.

Those who attend will receive the latest information on various phases of growing peppers such as: contracts, prices, cost of production, etc.

Mr. Kenneth Stewart will be buying peppers this season for Moody Dunbar.

ALUMNI BANQUET AT BRODHEAD

The Brodhead High School Alumni Banquet will be held Saturday, April 9 at 7 p.m. in the Brodhead gym.

Honor classes this year will be the classes of 1917, 1927, 1937, 1947, 1957 and 1967. Reservations are \$3 per person and may be obtained by calling at the school, 758-0212.

If anyone knows any addresses of persons in these classes, please call them into the school.

REVIVAL

A youth lead revival will begin at the Brodhead Baptist Church on March 25th and continue through Sunday evening March 27th. Evening services will begin at 7 p.m. nightly and Sunday morning services will begin at 11:0 a.m.

Rev. Steve McSwain, a student at E.K.U. will be the Evangelist. Doug McSwain, a student at Georgetown College will be leading the singing and An Gabbard, a student at E.K.U. will serve as the pianist.

The public is invited and urged to attend these services.

Bro. R.C. Flynn is pastor of the church.

CLASS OF 67 REUNION TO BE HELD

The Class of 1967, Mt. Vernon High School, will hold a class reunion June 11, 1977.

All graduates of this class are asked to contact David Parsons, Rt. 3, Mt. Vernon, Phone 256-2288; Phyllis Shepherd, Box 505, Mt. Vernon, Phone 256-2845 or Bernice Bullock McHargue, Box 536, Mt. Vernon, Phone 256-2556 for information regarding this decennial celebration.

Deadline for reservations is April 9, 1977.

GRADE TOURNAMENTS SCHEDULED

The Girls Grade School Tournament will be held at Livingston Elementary School March 29 and April 1.

Games for the tournaments will begin at 7 p.m. with the second game beginning twenty minutes after completion of the first game.

In the Girls Tournament, Mt. Vernon will play Roundstone. It will be followed by Brodhead and Livingston.

The 7th and 8th Grade Boys Tournament will be held at Brodhead Elementary on April 6 and 7. The first game will be between Brodhead and Livingston followed by the Mt. Vernon-Roundstone game.

The Livingston Lions' Midget Tournament will be held at Livingston Elementary April 12 and 15.

In the first game, Mt. Vernon will play Roundstone at 7 p.m. and Brodhead will take on Livingston in the nightcap.

Admission to the game will be 50c for students and \$1 for adults.

Total of 752 Acres Burned in County Over 25-Day Period

Steve Bullen, Forest Ranger with the Kentucky Division of Forestry, said Monday that during the period from February 25th through March 20th, a total of 752 acres in the county were burned over from forest and grass fires.

Nineteen forest fires were fought and eight grass fires.

Mr. Bullen also said that he and volunteer fire fighters had made 18 false alarm calls, checking smoke sightings.

The number one cause of these fires, Mr. Bullen said, was deliberate burning with arson in the number two spot. The third highest cause of the fires, Mr. Bullen said, was children.

One unoccupied house at Pine Hill

Rockcastle County is Eligible for Funds Under CETA Title VI

Balance of State-Kentucky, a prime sponsor under the Comprehensive Employment and Training Act (CETA), has been allocated funds under CETA Title VI to provide public service projects in the 89 counties served by the prime sponsor counties included in Balance of State and eligible for these funds are Laurel, Whitley, and Rockcastle Counties.

All applications are to be completed and submitted to the Cumberland Valley Area Development District (ADD) Manpower Planner for presentation to the Ancillary Manpower Planning Council. The application shall be forwarded to the Kentucky Manpower Planning Council (SMPC) with the Ancillary Manpower Planning Council's recommendations. The SMPC then recommends to the Governor or his designee as to which projects should be funded. With the Prime Sponsor's

approval of the application and contract, the project may begin operation. No application shall be submitted directly to the SMPC or the prime sponsor. All projects must have the Ancillary Council recommendation before it can be funded.

Any private non-profit or public agency may apply for these funds.

Examples of public service include, but are not limited to beautification, conservation, crime prevention and control, education, child care, parks, streets, solid waste removal, fields of human betterment, veterans outreach, community improvement, recreation, and protection.

The application is designed to be converted into a contract upon its approval by the Prime Sponsor. The U.S. Department of Labor has issued a rigid time schedule for the implementation of Title VI projects. This does not

provide time to clarify or amend the application once it has been submitted to the ADD Ancillary Manpower Council. The application must be able to stand on its own. If questions are not answered or answered incompletely, the application cannot be reviewed by the SMPC or submitted to the prime sponsor for approval. Failure to accurately and thoroughly address all points will result in delays in approval and implementation upon approval. It may result in the postponement of funding until the next fiscal year or preclude the project from funding altogether.

Applications may be picked up at the Cumberland Valley ADD office, 106 S. Broad Street, London, Ky. All completed applications must be returned to this office no later than April 8th. Due to the above mentioned time (Cont. 'd to P-14)

County Atty. Lambert Files for Re-Election

James W. Lambert, Rockcastle County Attorney, filed for re-election on March 16, 1977.

Mr. Lambert is a former member and Republican leader in the Kentucky House of Representatives and is the incumbent County Attorney. Mr. Lambert stated, "The people of Rockcastle County have been kind to me throughout the years. I have always done the best I can to promote justice and the good of the community. I pledge to continue supporting strong law enforcement and believe we must take steps to protect the rights of crime victims not just the criminals. I appreciate the confidence shown to me in the past and will strive to deserve the continued trust of the people of Rockcastle County."

Mr. Lambert is a lifelong resident of Rockcastle County and a member of the First Baptist Church of Mt. Vernon.

County to get \$40,000 For Improving County Roads

Rockcastle County will have \$40,000 with which to buy rock and have it hauled to repair county roads damaged by the severe winter weather.

The \$40,000 is federal money given to the state and this amount is the allocation for each county. In Rockcastle's case, since there is not enough money in the budget to pay for having the rock hauled then this amount (\$8,247) will have to come out of the \$40,000 allotted to the county, leaving approximately \$31,753 to be used to buy rock.

Long Branch, Mink Hill-Berch, Grove School (KY 1229 NW), Phelps Cemetery, East Fork Skagg Creek, Old Chestnut Ridge School, Skagg Creek, Sinks School, Pitman Hill, Line Creek, Sand Springs, Jones Creek, Norton-Bullock, Deborde, John Mason, Brown, Marier Lane, Carl Brown, Freedom School, Flat Gap, Bowling Ridge, and Bryant, for a total mileage of 45.9.

Also during the meeting, the Magistrates heard a proposal from Orkin Exterminating Co. for getting rid of the termites which have infested the health department offices in the courthouse.

The representative presented two proposals to the court-one for treating the entire courthouse for \$1,875 and one for treating the health department area only for \$500.

The court decided to approve a contract for treatment of the health department area only.

Also during the meeting, the Magistrates heard a proposal from Orkin Exterminating Co. for getting rid of the termites which have infested the health department offices in the courthouse.

The representative presented two proposals to the court-one for treating the entire courthouse for \$1,875 and one for treating the health department area only for \$500.

The court decided to approve a contract for treatment of the health department area only.

KET FESTIVAL '77 BEGINS APRIL 2ND

Stay home, pack your imagination and travel with KET for the excitement of discovery with a different adventure every night.

April 2-10 is Festival '77. Kentucky Education Television's (KET) Special public awareness and fund-raising campaign. KET is celebrating with a showcase of new programs, old favorites and distinctive series, including a National Geographic Special every night of the week.



Roy "Schooner" Lucas

ALCORN SEEKS OFFICE-Bert Alcorn of Route 3, Mt. Vernon has announced his intention to seek the office of Rockcastle County Jailer, subject to the May 24th Republican Primary.

Mr. Alcorn, 52, is a native of Rockcastle County and is married to the former Minnie Hensley. They have three children, Mrs. Bernice Miller, Mrs. Cora Cromer, and Robert Earl Alcorn.

Smith T. Powell, 63 Killed March 17 in Farm Accident

Smith T. Powell, Jr., 63, a prominent Lincoln County farmer, was killed in a farm tractor accident March 17th at his farm in the Turnersville section of Lincoln County.

The accident occurred early Thursday morning when Mr. Powell was checking some work that was being done on his 170-acre farm on Peyton Well Road near Turnersville.

According to Lincoln County Deputy Sheriff Charles Shearer, Mr. Powell had been gone from his home about a week and had returned Wednesday night. He went to check on the farm about 7:30 a.m. and was riding a small tractor. Some bulldozing work was being done on the farm in which timber was being cleared.

Mr. Powell drove up the hill and the hill was too steep and the tractor

Roy Lucas Files for 5th Dist. Magistrate

Roy "Schooner" Lucas of Route 3, Mt. Vernon has filed for the office of 5th District Magistrate, subject to the May 24th Republican Primary.

Mr. Lucas, 41, is self-employed. He is a member of Dave Jackson Lodge #731, a Shriner, the Oleks Shrine Temple in Lexington, a Scottish Rite Mason and a member of the Northside Baptist Church.

He is married to the former Maggie Henson and they have one son, Roy Lee, at home.

Lincoln County Coroner C.R. Barnett said he pronounced Mr. Powell dead at 10:15 Thursday morning of the broken skull. He said he probably died instantly. Mr. Barnett said the bulldozer operator discovered the body between 8 and 9 a.m. A bulldozer at the scene was used to remove the body.

Deputy Shearer and Deputy Floyd Peyton responded to the call about 9:30 a.m. The Standford Rescue Squad, was also at the farm.

Knowlton, mayor of the state in the beef industry, Mr. Powell was president of the Kentucky Beef Cattle Association and was instrumental in setting up the beef check off program in the state.

He had been active in the Farm Bureau program, having served as Dist. 8 director for 14 years. He also was co-director of the Kentucky farm Bureau Beef Cattle Committee for eight years and a member of the Lincoln County board of directors.

Mr. Powell was chairman of the (Cont. to 11)

Mount Vernon Signal

PUBLISHED EVERY THURSDAY

Main Street in Mt. Vernon, Kentucky 40456

Entered at Mt. Vernon Post Office

as Second Class Matter - Permit No. 1

In County - \$5

Out of County - \$6

James Anderkin, Jr., Publisher

Perlina M. Anderkin, Editor

Member Kentucky Press Association

FRANKFORT WATCHLINE

By: Ferrell Wellman

The man standing in the governor's office being sworn in to his new position was unique. He was a career state employee who had toiled in his department for 28 years before reaching the summit.

When Calvin E. Grayson took his oath as secretary of the state Department of Transportation and commissioner of the Bureau of Highways he became the first non-political appointment to run the state's second largest super agency. With Grayson's appointment leadership at transportation and in the highway department took a giant step away from the political cynicism that has been the trademark of those agencies since their creation.

Under the administration of Governor Wendell Ford the Bureau of Highways was under the guidance of James Gray and later Billy Paxton. Both were tight political associates of the former governor.

During the first year of the present administration, Governor Julian Carroll took what many believed to be a step in the right direction by naming John C. Roberts as highway commissioner and transportation secretary. Although Roberts was (and still is) a member of Carroll's inner-circle of advisors and friends he was the first engineer to run the state's highway program in 25 years.

Grayson's appointment goes one step further. He is not a political crony. He is a professional. Grayson, who is from Lexington, began his work for the state directly after graduating from the University of Kentucky with a BS in civil engineering. When the Department of Transportation was created by Governor Ford when he reorganized state government Grayson was named Transportation Planning Engineer for the state.

Grayson has vast experience and has a handle on the transportation problems that face the state. It will be interesting to see how the 3,000 employees who labor in the state's transportation agencies respond to his leadership.

Grayson replaced Roberts who became secretary of the Public Protection and Regulation cabinet. Although the shift means a loss of power

and responsibility for Roberts there is no indication the former transportation secretary has fallen in disfavor with Governor Carroll.

Roberts suffered a serious heart attack last July. He returned to his demanding job in the fall. On one occasion I checked with him concerning reports that workers in the Louisville district were loan sharking and some dismissals were likely. Roberts denied any knowledge of an investigation. Early the following morning he called to say the reports were true, but his aides had not given him the details of the probe because they didn't want to worry him. "I had to remind them who's boss," Roberts told me.

Roberts replaces James Gray who is secretary of the governor's cabinet. His transfer was apparently not related to an investigation by state auditor George Atkins. On the day of the Roberts shift, Atkins confirmed that his office was investigating the paving of a road in Woodford County by the state. The road passed property owned by Roberts.

Roberts contends the road was paved at the request of the Woodford Fiscal Court. He says he even delayed the project for one year. Atkins says his investigation will be completed in a few weeks.

The governor's office must have known about the probe. It would be surprising if it didn't have ears in the auditor's office. It's no secret that Governor Carroll wants to be aware of what Atkins is up to since the bad feelings between the two continue to intensify. With a meaningful investigation under way, it's unlikely Carroll would have switched Roberts when he did.

In 1967 the Nunn administration fired 225 merit system employees in the highway department. The courts have since determined the workers were discharged without cause. A \$1.25 million settlement has been reached in the case.

That's why Governor Nunn's planned visit to Murray State University draws a snicker. Nunn is scheduled to address a conference. His subject:

and responsibility for Roberts there is no indication the former transportation secretary has fallen in disfavor with Governor Carroll.

Roberts suffered a serious heart attack last July. He returned to his demanding job in the fall. On one occasion I checked with him concerning reports that workers in the Louisville district were loan sharking and some dismissals were likely. Roberts denied any knowledge of an investigation. Early the following morning he called to say the reports were true, but his aides had not given him the details of the probe because they didn't want to worry him. "I had to remind them who's boss," Roberts told me.

Roberts replaces James Gray who is secretary of the governor's cabinet. His transfer was apparently not related to an investigation by state auditor George Atkins. On the day of the Roberts shift, Atkins confirmed that his office was investigating the paving of a road in Woodford County by the state. The road passed property owned by Roberts.

Roberts contends the road was paved at the request of the Woodford Fiscal Court. He says he even delayed the project for one year. Atkins says his investigation will be completed in a few weeks.

The governor's office must have known about the probe. It would be surprising if it didn't have ears in the auditor's office. It's no secret that Governor Carroll wants to be aware of what Atkins is up to since the bad feelings between the two continue to intensify. With a meaningful investigation under way, it's unlikely Carroll would have switched Roberts when he did.

In 1967 the Nunn administration fired 225 merit system employees in the highway department. The courts have since determined the workers were discharged without cause. A \$1.25 million settlement has been reached in the case.

That's why Governor Nunn's planned visit to Murray State University draws a snicker. Nunn is scheduled to address a conference. His subject:

"problems in Implementing Employment Legislation."

County Statistics

Quarterly Court

Speeding: Robert E. Speakman, Roscoe Southern, Charles A. Berger, Robert A. Grindle, Geraldine Mayne, Lawrence F. Gunsorek, Evon Leroy Benning, Donald E. Thompson, Mark A. Olding, Megan Thompson Moses (amended to def. equip.), Ralph H. James, Bruce E. Cummings, Teri A. Douglas, \$10 and cost.

Contempt of Court: Vincent Keith Ballinger, 6 months in jail.

Transporting Alcoholic Beverages in Local Option Territory: Earl Francis Robinson, \$100 and cost and 30 days in jail (pd. jail sent., probated); Barbara Gail Smith, \$100 and cost and 30 days in jail (pd. jail sent., probated); Charles M. Sullivan, \$100 and cost and 30 days in jail (pd. jail sent., probated).

Public Intoxication: Alan Dale Han-

hamlin, \$10 and cost; Russell Denney, 5 days in jail; Luther Calvin Coffey, 10 days in jail (jail sent. probated); Morris Wilson, \$10 and cost.

Operating a Motor Vehicle While Under the Influence of Intoxicants: Jesse G. Rose, (amended to reckless driving), \$100 and cost.

Disregard of Stop Sign: Jesse G. Rose, \$10 and cost.

Deeds Recorded

David R. Bales, real property located in Rockcastle County to Adrian Edwards, tax \$50.

Ellis and Geneva Newcomb Hines, real property located in Rockcastle County to Thurman and Elva Lena Tompkins, tax \$150.

Oscar and Myrtle Graves to Gary W. and Colleen Langford, tax \$700.

Carrie Baker, real property located in Rockcastle County to Floyd and Elizabeth Stokes, tax \$300.

Winfred R. and Elvira Combs, real property located in Rockcastle County to Willard and Bertha M. Croucher, tax \$150.

Sadie Sowder, real property located in Rockcastle County to Floyd and Carolyn Bradley, tax \$800.

Commonwealth of Kentucky, real property located in Rockcastle County to Craig-Harris Central Vending Co., Inc., no tax.

Granville Mullins, Matt Mullins, Arnold and Virginia Bice Owens, Dennis and Lillian Thomas, Frank and Jane Mullins, Jack and Sue Ann Mullins, Edward and Georgia Ann Mullins, James and Evelyn Mullins Fouch, Virginia Lee and Lloyd Wayne Mullins, real property located in Rockcastle County to Hardw and Tabitha Mullins, tax \$100.

J.N. Mullins, real property located in Rockcastle County to Mary Owens, tax \$50.

Alta Price, real property located in Rockcastle County to Wayne and Donna Price, no tax.

Gaines and Irene Ponder Winstead, real property located in Rockcastle Co. to Ada Ponder Todd, tax \$500.

Flora E. and Freddie Vernon Moore, III, real property located in Rockcastle Co. to Leandro and Charlotte Robbins Carter, tax \$50.00.

Rockcastle Improvement Council, Inc., real property located in Rockcastle County to The City of Brodhead, tax \$220.00.

Ethur and Cecil Davidson, John and Lorene Baker, Proctor and Opal Brock, Jess Eldridge, Howard and Marie

Walters, Earl and Nellie Walters, Betty and Ellis Eldridge, Wendell and Willis Eldridge, James and Elizabeth Ann Fleicher, Sherill and Verda Mae Williams, Margaret Jones, David and Carolyn Thacker, Darlene and Kenneth E. Smith, Jr., Ernie and Barbara Graves James Edward Jones, real property located in Rockcastle County to Ray and Phyllis Chasteen, tax \$16.50.

Joyce and Eddie Bruce Norton, real property located in Rockcastle Co. to Byron and Edna P. Russell, tax \$92.00.

Joyce and Eddie Bruce Norton, real property located in Rockcastle Co. to James D. and Marilyn Norton, tax \$75.00.

Robert E. and Freda Phelps, real property located in Rockcastle Co. to Shirley Ann and James Lawrence Phelps, tax \$4.00.

Otto Reaver, real property located in Rockcastle Co. to Terry and Timm Renner, no tax.

Clyde and Myrtle Faye Payne, real property located in Rockcastle Co. to Rockcastle Co. Industrial Developer Authority, tax \$165.00.

Noah and Mary Brock, real property located in Rockcastle Co. to Paulin Shepherd, no tax.

Louisville and Nashville Railroad real property located in Rockcastle

(Cont. to 12)

REAL ESTATE FOR SALE

SHORT WALK - with this 1973 double-wide mobile home on Mill Street in Mt. Vernon it is only a short walk to church, store and Main Street. The home has three bedrooms, kitchen with built-ins and is total electric. The lot measures 50x100. Priced at \$11,900.

NEAR TOWN - This 8 room home is conveniently located on Richmond Street within walking distance of Main Street, churches and school. It has 5 bedrooms, living room, kitchen, utility room and 2 baths. Heat is furnished by a gas furnace and the home also has hardwood and carpeted floors, city water and sewer, aluminum siding and you can have possession immediately. In addition to the main house, there is a two room cottage which is presently rented for \$65.00 per month. All this can be yours for only \$23,900.

Lot located off Crawford Street in Mt. Vernon. Lot measures approximately one acre, has city water and sewer and is within walking distance of town and school. \$4,750.

100 ACRES, more or less, located approximately 5 miles S. of Mt. Vernon in the Chestnut Ridge Community. Water is furnished by a spring and there is some coal and timber. Priced at only \$16,500.

Extra Nice Mobile Home and Lot - Located at Conway, Ky. Lot measures 125x150. Mobile home is a 12x32 Stanford model with a rock foundation, fuel oil furnace, nice outside grill - all for only \$8,750.

Timber and Coal Fill Pockets With Gold! Here is your opportunity to buy 100 acres of Kentucky hill land. Located in the Lamerco section - has some coal and timber. Owner will finance. \$18,000.

NEW BRICK located in the Countryside Estates Subdivision, approximately 1 mile West of Mt. Vernon. This fine home has 3 bedrooms, living room, kitchen, family and dining room combination and 1 1/2 baths. House has walk in washer, built in cabinets, central air, storm doors and windows, city water.

Money Making Opportunity - One of Southeastern Kentucky's most modern restaurant operations. All new equipment in the heart of Mt. Vernon. A long term lease on the building. An excellent man and wife opportunity. Priced right at only \$25,000.

33 Acres on Bowling Ridge in Lincoln County. Good road frontage, 12 acres in grass, balance in timber at only \$12,000.

Brick in the Country - Located approximately 4 miles out of Brodhead. House has three bedrooms, living room, kitchen and dining room combination, full bath and basement. The house is total electric, carpeted, washer/dryer hook-up. Can be yours for only \$24,500.

Live in Town! Here's a dandy six-room house located on Wallin Street in Brodhead, Ky. This home has 3 bedrooms, living room, dining room, kitchen and bath. The house also has a new oil furnace, city water and sewer and is situated on a large lot measuring approximately 85x211. \$21,900.

3 LOTS located near the Mt. Vernon Elementary School in one of Mt. Vernon's finest subdivisions. \$3,500 and up.

Away From It All - With this 24 acre tract located near Mt. Vernon, you'll have all the privacy you want. The property has home sites, good spring and only \$150 per acre.

Could You Believe? A 3 bedroom home located near the Mt. Vernon School with city water and sewer, oil furnace, washer/dryer hook-up and much more. Only \$16,900.

Nice Lot located at Orlando, Ky. The lot measures approximately 100x200, city water is available and it is situated on a blacktop road. Can be yours for only \$3,000.00.

All This For \$6,500 - 1972 12x60 mobile home, 3 bedrooms, fuel oil furnace and much more. In addition to the mobile home, there are 3 outbuildings and the property is only 5 miles south of Mt. Vernon.

BABY FARM - 19 acre-baby farm located at Renfro Valley, Ky. There is approximately 710 ft. of road frontage along U.S. 25, 435 lb. basic tobacco allotment, stock water is furnished by a pond and creek and city water is available. This property would be ideal for residential or commercial development. Could you believe only \$16,500?!

Lot located on Williams Street near the Mt. Vernon Elementary School. Lot measures over one acre and has city water and sewer. This is one of Mt. Vernon's best and is priced at only \$5,750.

LOOK FISHERMEN! Lot located on Park Lane in Renfro Valley. The lot measures approximately 100x125 just off blacktop road, has septic tank.

LARGE ONE! - Near the Mt. Vernon Elementary School. This home has extra living room, formal dining room, kitchen, 5 bedrooms and 1 1/2 baths. House is heated by a gas furnace, storm windows, hardwood floors and much more. Only \$18,900.

Mobile home and building lots located at Conway, Ky. City water and blacktop road. \$1,588 each.

Spacious lots in this beautiful new subdivision, located 1 1/2 miles west of Mt. Vernon. City water and restricted. \$3,000 to \$4,000.

GENTLEMAN FARMER - 28 acres located on Hwy. 150 approximately one mile west of Brodhead, Ky. The farm is improved with a five-room frame house with living room, kitchen, 2 bedrooms, dining room and large bath. House has carpet and linoleum throughout, storm windows, washer/dryer hook-up and water for the house is furnished by a well. In addition to the house, there is a good stock and hay barn, good storage and chicken house. Stock water is provided by a spring. \$23,500.

BRAND NEW BEAUTY - 3 bedrooms, bath, living room, eat-in kitchen, brick home approximately 4 miles south of Mt. Vernon. Can be yours for only \$25,000. Financing available to qualified prospects.

Be Your Own Boss - That's what you can be with this going Transmission and Service Station business located on Hwy. 70. Building has 3 bays, lobby area, storage room and 2 restrooms with all equipment necessary for operation of the business included. All for \$43,000.00.

FARM LAND - 140 acres located just inside the Lincoln County line. There are approximately 35 acres of tillable ground, the balance being in woods. The basic tobacco allotment is 1200 lbs. The farm is improved by a 32x40 stock and tobacco barn and stock water is provided by a creek. There is some young timber and it is priced to sell at only \$24,500.

REDUCED - REDUCED - This is what we've done on this six-room home located on Hwy. 150 between Brodhead and Crab Orchard. We've reduced to \$8,500.

MORE THAN YOU EXPECT - This 3 bedroom stone home located near the Rockcastle County High School has many more features than you would expect for the price.

Coal - Our Nearest Thing to Gold - 106 acres located at Groundhog Sinks near Mt. Vernon. There is a 28-32 inch seam of coal opened. Financing available with sufficient collateral.

Attention Country Gentlemen - You will have to see this home yourself to believe and appreciate all the value that goes with it. This beautiful home is only one year old and has the features to compliment a life style of gracious living. With features undreamed of in the average home, you'll appreciate the decorator's touch here. There is central heat and air conditioning, kitchen has all built-ins, 2 baths, formal dining room, plus 10 private acres. All for \$48,500.

Privacy - Acreage - 60 acres, more or less, in the Scaffold Cane area. 5 room house with extra large rooms, good small barn, 232 lb. tobacco base, mail and school bus service available at the front door. All for \$15,500.

What! \$150 Per Acre - Unbelievable isn't it? But, the owner says to sell this 165 acre tract located only 5 miles south of Mt. Vernon.

How About This One! - This fine home has 4 bedrooms, living room, kitchen, den, utility room and bath. There is also aluminum siding, oak cabinets, carpet, air conditioning, storm doors and windows and much more. The house is situated on a lot measuring approximately 100x200 and is located about one mile south of Mt. Vernon. All this can be yours for only \$31,500.

LAKE LOT - Located on Woods Creek Lake. The lot measures 162x170. Fish from your back porch on this lot for only \$2,500.

NEARLY NEW AND TEMPTING TOO! That is what you see when you see this 5 room brick home located near Brodhead on the old Mt. Vernon-Brodhead Road. The house has 3 bedrooms, large living room, kitchen and dining room combination, utility room, 2 car carport. The house is total electric and is priced at only \$26,500. In addition to the house, there is a new concrete block garage and work shop. It's a dandy.

By Each Owners Request - All property shown by appointment with realtor only. Call today for an appointment.
WE HAVE F.H.A. APPROVED HOMES AVAILABLE TO QUALIFIED PROSPECTS - NO DOWN PAYMENT - LOW MONTHLY PAYMENTS

FORD
REALTOR

Realty & Auction Co., Inc.
Mt. Vernon, Ky.

Col. Sam Ford
Realtor-Auctioneer
Home Ph. 758-8400

Col. Roy Adams
Realtor-Auctioneer
Home Ph. 256-4454

Col. Danny Ford
Realtor-Auctioneer
Home Ph. 256-4447

Office Phone 256-4545

QUALITY FIELD SEED
QUALITY LAWN SEED
QUALITY GARDEN SEED

Ky. 31 & Bluegrass
Kenland Clover
Korean Lespedeza
Kobe Lespedeza
Ladino Clover

Cert. Clair Timothy
Clintland 64 Oats
Hybrid Seed Corn
Hybrid Sudan Grass

PLANTS - FLOWERS - SHRUBBERY
BULK GARDEN SEED

Insecticides Fertilizer

SOW QUALITY SEEDS

Rockcastle Farm Service
Mt. Vernon, Ky. 256-2516

Brodhead Mills
Brodhead, Ky. 758-3811



FRESH
WHOLE FRYERS
GRADE A GOVERNMENT INSPECTED.
43
Lb.

FRESH LEAN
GROUND BEEF
3 LB. OR MORE
79
Lb.

GROUND CHUCK
1⁰⁹
Lb.

LAY'S
WHOLE PICNICS
69
Lb.
SLICED **79** Lb.

PORK CHOP SALE
FIRST CUTS
99
Lb.
CENTER CUT RIB \$1¹⁹ Lb.
CENTER CUT LOIN \$1²⁹ Lb.
PORK or BEEF LIVER \$1³⁹ Lb.

12 OZ. LAY'S
BACON
89
Lb.
LAY'S 4 LB. CARTON
PURE LARD
1³⁹
2 Lb. Lay's
THRIFTY WEINERS
1⁵⁵

250 S&H Stamps
With \$25.00 Or More
Order

100 S&H Stamps
With \$10.00 to \$24.99
Order

COUPON
WORTH 50
S&H Green Stamps
With the purchase of
1 Oscar Mayer Sandwich Meats
mv cpn exp 3-30-77

COUPON
WORTH 50
S&H Green Stamps
With the purchase of
1 Pkg. or more Food Fair
Hot Dogs or Hamburger Saus
mv cpn exp 3-30-77

COUPON
WORTH 50
S&H Green Stamps
With the purchase of
1 Pkg. or more Food Fair
Hot Dogs or Hamburger Saus
mv cpn exp 3-30-77

COUPON
WORTH 50
S&H Green Stamps
With the purchase of
1 Lb. or more
Pork
mv cpn exp 3-30-77

COUPON
WORTH 50
S&H Green Stamps
With the purchase of
1 Pkg. or more
Onions
mv cpn exp 3-30-77

COUPON
WORTH 50
S&H Green Stamps
With the purchase of
1 Pkg. or more
Coke Sheets
mv cpn exp 3-30-77

COUPON
WORTH 50
S&H Green Stamps
With the purchase of
1 Doz. or more
Food Fair Bread
mv cpn exp 3-30-77

COUPON
WORTH 50
S&H Green Stamps
With the purchase of
1 Pkg. or more
Food Fair Bread
mv cpn exp 3-30-77

COUPON
WORTH 50
S&H Green Stamps
With the purchase of
1 Doz. or more
Food Fair Pickles
mv cpn exp 3-30-77

COUPON
WORTH 50
S&H Green Stamps
With the purchase of
1 Doz. or more
Food Fair Pickles
mv cpn exp 3-30-77

COUPON
WORTH 50
S&H Green Stamps
With the purchase of
1 Doz. or more
Food Fair Pickles
mv cpn exp 3-30-77

COUPON
WORTH 50
S&H Green Stamps
With the purchase of
1 Doz. or more
Ice Cream Cones
mv cpn exp 3-30-77

VALUABLE COUPON
24 OZ.
Mrs. Butterworth's
ORIGINAL BUTTERED SYRUP
SAVE 31¢
WITH THIS COUPON **99**
LIMIT 1 COUPON PER CUSTOMER.
Redeemable only at
FOOD FAIR STORES.
Expires 3-26-77 without coupon price is \$1³¹

15¢ **FOOD FAIR COUPON**
REDEEM THIS COUPON NOW and
SAVE 15¢
ON YOUR NEXT PURCHASE OF 20 OZ.
Post RAISIN BRAN
1 PACKAGE WITH COUPON
CASH VALUE 1/20 OF A CENT
ONE COUPON PER FAMILY - OFFER EXPIRES 3-26-77

15¢ **FOOD FAIR COUPON**
9 OZ. **Mazda NO STICK**
SAVE 30¢
Only **79**
Expires 3-26-77

14 OZ. JAR **MAXWELL HOUSE**
INSTANT COFFEE
\$ **4**⁶⁹
Limit (1) With '10"
Order Or More

1 Lb. Pkg.
Blue Bonnet MARGARINE
2 For **95**

1 Lb. Pkg.
Blue Bonnet MARGARINE
2 For **95**

5 LB. COLONIAL
PURE CANE SUGAR
69
LIMIT (1) WITH '10" OR MORE ORDER

2 LB. **DEL MONICO**
MACARONI & SPAGHETTI
65

ARGO PEAS
303 SIZE CAN
4 For **89**

ICE CREAM
1/2 GALLON
95

1 GALLON
RICH & READY
ORANGE DRINK
98

FOOD FAIR COUPON
6 JARS **HEINZ JR. BABY FOOD**
With This Coupon
SAVE 51¢
Expires 3-26-77 **99**

FOOD FAIR COUPON
10 OZ. Size
HEINZ WORCESTERSHIRE SAUCE
With This Coupon
SAVE 30¢
Expires 3-26-77 **49**

KEEBLER
RICH 'N CHIPS OR
COCONUT CHOCOLATE
DROPS
79

New Keebler
CHEDDARS
9 Oz. Box
73

2 LB. BOX **KEEBLER ZESTA**
SALTINE CRACKERS
97

FOOD FAIR COUPON
JOB SQUAD TOWELS
With This Coupon Only
2 Rolls **1**⁰⁹
Expires 3-26-77

1 GALLON
CLOROX BLEACH
79

FOOD FAIR COUPON
25 Lb. Bag
GRAVY TRAIN
With This Coupon
SAVE 65¢
Expires 3-26-77 **5**⁴⁹

CHARMIN
BATHROOM TISSUE
4 ROLL PACK **69**
Limit (1) With '10" Or More Order

12 OZ.
TY-D-BOL LIQUID
85

12 OZ.
TY-D-BOL LIQUID
37

1 Lb. Pkg.
GRAVY TRAIN
5⁴⁹
Expires 3-26-77

CABBAGE
2 LBS. FOR **49**

Florida Pascal
CELERY
30 Size **39**

California
NAVEL ORANGES
4 Lb. Bag **85**

12 OZ.
TY-D-BOL LIQUID
85

12 OZ.
TY-D-BOL LIQUID
37

Breeze
KING SIZE
BREEZE
2²⁹

RED RADISHES
2 For **29**

GREEN ONIONS
2 For **33**

Washington Fancy
WINESAP APPLES
3 Lb. **79**

COUPON
WORTH 50
S&H Green Stamps
With the purchase of
1 Doz. or more
Food Fair Pickles
mv cpn exp 3-30-77

COUPON
WORTH 50
S&H Green Stamps
With the purchase of
1 Doz. or more
Ice Cream Cones
mv cpn exp 3-30-77

Around

By Marjorie Shivel

Brodhead

Bro. and Mrs. O.O. Cloyd of Corbin visited Mr. and Mrs. Richard Shivel last Friday afternoon.

Mrs. Debbie Bradley has been a patient in Lake Cumberland Medical Center at Somerset.

Mrs. Janet Bradley accompanied Mrs. Elizabeth Huff to Louisville Thursday to keep an appointment with Mrs. Huff's doctor.

Master Jimmy Cash has been a patient in Lake Cumberland Medical Center at Somerset.

Mr. and Mrs. Jim Houston of Morrow, Ohio visited Mr. and Mrs. Arch Cromer over the weekend.

Mr. and Mrs. Vernon Cromer of Richmond, Indiana spent a few days with Mr. and Mrs. Clyde Austin and Mr. S.R. Cromer recently.

Mrs. Ollie Harjzon has returned to her home after a week's visit with her children in Cincinnati, Ohio.

Mr. and Mrs. Dee Aiko Wright of Somerset visited her parents, Mr. and Mrs. Millard Allen, Sr. Saturday.

Mrs. Ruby Adams and Mrs. Mary Elizabeth Carson were in Berea Thursday night to see and hear the "Florida Boys Quartet."

Weekend visitors of Mr. and Mrs. Clay Colson and David were Mr. and Mrs. Billy Colson, cndv. Beth and John of Louisville, Ky.

Mr. Bobby Proctor, Doug Proctor, E.J. Taylor, and Bobby Taylor were in Louisville Friday to attend the State Basketball Tournament.

Mrs. E.J. Taylor, Mrs. Ricky Kirby and Mrs. Gary Asher were in London, Monday.

Mrs. Walter Baldwin and Mrs. Clay Colson were in Lexington, Wednesday.

Mr. Earl Adams has returned home after a few days in a Lexington hospital.

Weekend visitors of Bro. and Mrs. Roger Card, Cindy and Rodney were her sister, Mr. and Mrs. Dwayne Garrett and family and cousin Timmy Cheatham from Indiana.

Mrs. Lawrence Monk has returned to her home after being a patient in Central Baptist Hospital in Lexington.

Mr. and Mrs. Albert Martin were in Somerset over the weekend due to the illness of their grandson, who is seriously ill in Lake Cumberland Medical Center.

Mr. and Mrs. Clay Colson were in Stanford Saturday for the funeral of Mr. Smith T. Powell, who was killed in a tractor accident.

Mrs. Bertha Adams, Mrs. Juanita Browning and Karen Greer were in Lexington last Friday. Mrs. Adams spent the night with Mrs. Bpwing.

The Willing Workers Homemakers met Thursday, March 17th at the home of Mrs. Bobby Proctor with twelve members present. After a Devotional by Mrs. Albert Martin, and a lesson "Decorating The Bathroom", by Mrs. John Glovak, Sr., a business session followed. Delicious refreshments were served by our hostess.

Those attending were Mrs. Loraine Newland, Mrs. Ella Mae Martin, Mrs. Emily Glovak, Mrs. Janet Glovak, Mrs. Barbara Watson, Mrs. Glennora Brooks, Mrs. Elizabeth Mullins, Mrs. Elnora Gray, Mrs. Mary Belle Johnson, Mrs. Jean Albright, Mrs. Marjorie Shivel and Mrs. Clara Proctor.

We also enjoyed a white elephant sale. The club will meet Thursday night, March 24th at 7:30 to work on a project for Easter.

Mr. and Mrs. Buddy Hawkins, Carrie and Michael visited Mr. and Mrs. Craig Holman Sunday.

Mrs. Bertha Adams was honored with a birthday supper recently by Mrs. Carolyn McKinney.

Those helping celebrate were Jimmie Adams and Troy, Mr. and Mrs. Bonnie Adams, Billy, Carolyn, Tim and Jeff McKinney. They had a beautiful cake.

Mrs. Charles Adams and her mother, niece and neighbors were visiting Mrs. Bertha Adams Saturday.

Mrs. Clara Proctor, Paula and Elizabeth were in Somerset, Friday afternoon shopping.

Mr. and Mrs. George W. Brooks and Gary of Richmond visited his parents, Mr. and Mrs. George Brooks, Sunday.

Mrs. Bertha Adams spent Sunday with Mrs. Mary Adams. They visited the funeral home and also went to Crab Orchard with Mr. and Mrs. Walter Adams.

Mrs. Eula Bishop and Mrs. Preda Harris were guests of Mrs. Bertha Adams, Monday.

Mr. and Mrs. John R. Bishop of North Carolina visited her daughter and family, Mr. and Mrs. Jr.-Harris and family last week.

Mr. and Mrs. Joe Busell and Jerry of West Carrollton, Ohio and Mr. and Mrs. Earl Hampton of Sharonville, Ohio were here for the funeral of their uncle, Mr. Mitchell Busell.

Mrs. Lula Busell and Joe Busell were in Mt. Sterling to visit his uncle, Mr. Elmer Busell who is a patient in a hospital there.

Rev. and Mrs. Robert Coffey of South Carolina were here due to the death of her father, Mr. Mitchell Busell.

Miss Theresa Glovak spent Saturday night and Sunday with Jennifer Shivel.

Mr. and Mrs. Jerry Brooks were in London, Sunday afternoon.

Home Line

BY CHERYL WITT
COUNTY EXTENSION AGENT
FOR HOME ECONOMICS

Shoplifters Pick Everyone's Pocket

The nimble fingers of shoplifters are costing us all a bundle. The people studying this growing problem estimate that shoplifting costs retail businesses five million dollars each year. And they pass this cost on to the consumer in the form of higher prices.

In one large department store under surveillance, researchers observed 500 shoppers. One out of every twelve stole something.

The majority of these slight-of-hand artists are amateur thieves. They come in all ages, sizes, shapes and colors, and from all economic levels of our society. We don't have to just stand by and let them get away with it. There are at least five things you can do.

1. If you see a shoplifter in action, quickly report what you saw to a clerk or to security personnel.

2. When you buy something, insist on a receipt.

3. Refuse to accept an improperly-wrapped package, or you might be in for the unpleasant experience of having store personnel suspect you of snopiting.



Mrs. Anna Kay Owens' class, top photo, and Gary Scott's class collected more for the Heart Fund at Brodhead Elementary School than any other classes there. Members of Mr. Scott's class are, front row, from left: Bill Lear, Glenna Dooley, Katherine Brown, Rhonda Hanel and Paula Bell. Second row: Craig White, Ronnie Cameron, Gary Hurst, Lisa Lawrence, Dee Ann Sargent, Debbie Barron, Mike Glovak, Barry Hurst.

Joyce Cowler and Donna McWhorter. Back row, from left: Mr. Scott, Toddy Gabbard, Loretta Bullock, Janice Hoskins, David Burdine, Marilyn Bishop, James Jones, Oppie Sowder, Barry Proctor, Nancy Cass and Sherry Kincaid. Mr. Scott's class actually collected the most with Mrs. Owens' class second collecting \$42.70.



1. The grain or weave in the fabric should be straight with the frames of the piece. 2. Hems and pleats should hang (Cont. to 8)

NOTICE

R. H. Hamm Oil Co.
West Main St. Mt. Vernon

Business Hours Are
7:30 a.m. to 4 p.m.
Monday through Friday
7:30 a.m. to 12 noon Saturdays

ENJOY THE GOOD THINGS IN LIFE THIS SUMMER!

GET THAT NEW PATIO INSTALLED NOW WITH A HOME IMPROVEMENT LOAN

This is the life! Cook-outs on Sunday afternoons and warm summer evenings, right on your own patio! Whatever your pet improvement project is, you'll find a helping hand here! Just get an estimate on the work you want done then come in and apply for that amount... we'll take care of the rest!

Banking Hours
Monday thru Saturday
8:30 A.M. to 3:00 P.M.

Deposits Insured Up To \$40,000 By F.D.I.C.

THERE'S A LOAN FOR EVERY NEED AT



ESTATE

AUCTION

Of
The Late Mrs. Maud Hasty's
PERSONAL PROPERTY
Sat., April 2, 1977 - 1:30 p.m.

Wabd Section of Rockcastle County, Ky.

LOCATION: Turn West off Hwy. 461 at Denney's Grocery onto State Road 1566 (the Wabd Jones Road), follow 1566 approximately 3 miles to the sale. Watch for auction signs at the property.

The Late Mrs. Hasty's children have contracted our firm to sell their mother's lifetime accumulation of personal property. The following is a partial list of the items to be sold:

PERSONAL PROPERTY: New Electrolux vacuum cleaner with power nozzle, Hotpoint electric range, Westinghouse refrigerator, Maytag wringer washer, 7 pc. breakfast set, desk and chair, couch, picture album with music box and portrait cover-very unusual, Tropic Air oil stove, Kitchen cabinet-glass doors, oak dresser-beveled edge mirror, recliner, like new cast iron skillets, muffin rings, etc., old buffet-very large, carnival glass dish, stove ware, toasters, iron beds, GE AM&FM radio, platform rocker, novelties, rockers, trunks, white treadle sewing machine, fancy cabinet, oak spindle back rocker, buffet with tear drop pulls, oak wardrobe with beveled edged mirror, utility table, Truetone floor model radio, sherbert dishes, pots and pans, lamp, picture frames, stand and table, wardrobe, 4 pc. poster bedroom suit, kerosene lamp, lawn mower, Firestone china, footstool crockware, paperweights, single trees, hames, hand tools and much much more.

Horse drawn 2 row corn planter, horse drawn 1 row corn planter, Rastus plow, Lay off plow, Hillside plow and much more.

TERMS - Cash or good check day of sale.

For additional information contact:

FORD REALTOR

Col. Sam Ford, Realtor - Auctioneer | Col. Bill Randolph, Auctioneer | Col. Roy Adams, Auctioneer
Col. Jerry Ham, Auctioneer | Col. Danny Ford, Auctioneer

Mt. Vernon, Ky. Office - Phone 256-4545 - Night 758-8400

GEORGE D. MINK CELEBRATES 90TH BIRTHDAY

Mr. George D. Mink of Rt. 2, Mt. Vernon recently celebrated his 90th birthday. Those on hand to wish him many more birthdays and to help him celebrate were Mrs. Sadie Pensol, Dora Robbins, Mt. Vernon, Mr. and Mrs. Buck Hampton, David Langford and Sue Mattingly of Springdale, Ohio, Mr. and Mrs. Ennith Mink, Tommy Mink of Sharonville, Ohio; Rhoda Cornelius, Cincinnati, Ohio, Mr. and Mrs. Oscar Kelly, Olive Whitaker, Livingston, Mr. and Mrs. Casper Mullins, Mr. and Mrs. Joe Mink, Fannie Davis, Jeff Howard of Rt. 2, Mt. Vernon, Mr. and Mrs. George Davis of London, Mr. and Mrs. Ronald Robbins of Rt. 3, Brodhead and Mrs. Golda Walbert, Glasgow, Ky.

Mr. and Mrs. Howard C. Owens of Dayton, Ohio visited her father, Mr. Noah Messer of Brodhead and Mr. and Mrs. Millard Owens during the weekend.

Weekend visitors of Mr. and Mrs. George York and Eliza Jane were Mrs. Vivian Pittman and daughter, Glenn, Mrs. Terry Owens and sons, Lyle and Shawne and Miss Sheila Burton of Mt. Vernon, and Mrs. William Smith and children of Waynesburg.

Mr. and Mrs. George York and Mrs. Mary Ida McClure were in Somerset last Wednesday on business.

Miss Mattie York, daughter of Mr. and Mrs. Charles York of Britton Bridge underwent surgery Friday at a Lexington hospital and is reported getting along fine at this writing.

Darrell Owens visited his parents, Mr. and Mrs. Millard Owens, Saturday, David L. Henderson, of Dayton, Ohio spent the weekend with his mother, Mrs. Lona Logsdon.

Mrs. Lona Logsdon and David L. Henderson visited Mr. and Mrs. Robert Henderson at Somerset, Saturday evening.

Mrs. Ina Sears, Charles Sears, Mrs. Hazel Cummins and Mrs. Sylvia Bledsoe visited Mrs. Eula Bass at Newport Richin, Florida last week.

Sympathy is extended to the families of Bert Herrin, Mrs. Leonard Brown and Mitchell Bussell in their sorrow.

Recent visitors of Mr. and Mrs. Bennett Burton and Sheila were Mr. and Mrs. Harris Burton, Mrs. Sybil Sowder and son, Jim, Mrs. Wayne Lonsford and children, Mr. and Mrs. Walter Cash and Jeffrey, Mr. and Mrs. Carol Blanton, Sr., Mr. and Mrs. David Blanton and baby, Mr. and Mrs. Carol Blanton, Jr., Mr. and Mrs. George Burton, Mr. and Mrs. Darrell Owens, Mr. and Mrs. Robert Anglin and Nancy, Mrs. George York and Eliza Jane, Curs Roberts, Gillian Mclemore, Billy Cromer and Earl Blanton.

Mrs. Darrell Owens and Mrs. George Burton were in Richmond Saturday evening.

Sympathy is extended to the Brummett family in their sorrow. Also the Shehan family.

Annual Lincoln Banquet

Mr. Lee Nunn, Chairman of the Republican Party of Kentucky, will be the guest speaker at the Annual Lincoln Banquet sponsored by the Pulaski County Young Republican Club. The banquet will be held Friday, March 25, in the Pulaski County High School cafeteria beginning at 6:30 p.m., EST. State Senator John Rogers will serve as Master of Ceremonies.

Mr. Nunn entered politics in 1953 helping his brother, Louie, be elected as Barren County's first Republican Judge since Reconstruction. He was a campaign liaison to the Eisenhower White House for the successful Kentucky campaign which re-elected the President and sent John Sherman Cooper and Thruston B. Morton to the U.S. Senate. He later went to Washington to serve as Administrative Assistant to Senator Morton. In 1962 he directed the successful re-election of Senator Morton and returned to Kentucky in 1967 to help his brother be elected the Commonwealth's seventh Republican Governor. Mr. Nunn was

Bill's Carpet

1315 E. Mt. Vernon Somerset, Ky.

Rubberback Commercial Carpet \$3.95 per square yard

Rubberback Shag \$4.95 per square yard

elected State Chairman of the Republican Party of Kentucky in May, 1976.

All announced Republican candidates in Pulaski County for the May 24 Primary have been invited to attend and will be recognized at the dinner. This would be an excellent opportunity to meet and talk with each candidate.

Tickets for the banquet are \$5.00 each and may be purchased from any Young Republican Club member or at the door. The meal is being catered by David Martin of Famous Recipe Fried Chicken.

Mrs. Burke Named Bike-A-Thon Chm.

Mrs. Stella Burke has been named Brodhead Chairman of the Breath of Spring Bike-A-Thon to fight children's lung-damaging diseases, according to Jay Crouse, president of the Cystic Fibrosis Foundation. Ms. Burke is leading local volunteers in organizing a Bike-A-Thon in Brodhead to raise funds to support research and care programs for children affected by lung-damaging diseases like Cystic Fibrosis, severe asthma chronic bronchitis, and bronchiectasis.

The Bike-A-Thon campaign period will be held during the month of April. Approximately one of every 1,500 babies is born with Cystic Fibrosis, which is still incurable. Cystic Fibrosis is inherited when both parents carry the recessive gene for Cystic Fibrosis. It is believed that one in twenty persons, or a total of ten million Americans, is a symptomless carrier of this gene.

Current research funded by the Cystic Fibrosis Foundation is seeking practical tests to identify these carriers, as well as a cure for Cystic Fibrosis and better methods of treatment for all lung-damaging diseases.

Because of improved treatment developed through research, many Cystic Fibrosis patients are now living into the teens and young adulthood. This same treatment is also benefiting and often curing children suffering from other lung-damaging diseases. Even with this progress, the need of millions of children who struggle to breathe grows larger, and with it the need for more volunteers and more funds.

BREATH OF SPRING BIKE-A-THON IS APRIL 16

Mrs. Stella Burke, Chairman of the Breath of Spring Bike-A-Thon has announced that April 16 from 10 a.m. to 2 p.m. will be the official date for the Cystic Fibrosis Bike-A-Thon in Brodhead. If you wish to participate in the event, instructions and pledge forms are available at Brodhead School, Rockcastle Carpet Store in Brodhead.

If you have any questions or can help in any way, please contact Mrs. Burke at 758-8624.

WATCH NEXT WEEK'S SIGNAL FOR DETAILS OF MR. WILLIE GRIFFIN, SR.'S HOUSE AND LOT - MOBILE HOME AND LOT - 50 ACRES, MORE OR LESS FRIDAY, APRIL 8, 1977 - 6:30 P.M.

Located 1/2 mile up Gauley Branch Road, North of Livingston, Kentucky

For additional information, contact: Ford Realty & Auction Co., Inc. 256-4545

Realty & Auction Co., Inc. Mt. Vernon, Ky. Office - Phone 256-1545 - Night 758-8400

Spring and Artists are Budding At Natural Bridge State Park

By Helen Price Stacy

Spring, Natural Bridge State Resort Park and paintings each Sunday and sometimes Saturday too-by Kentucky artists can be reason enough to plan to visit Powell County Park.

This resort has a history in railroading, picnicking, and folk lore as well as in fostering arts and crafts in the Commonwealth. There was a time "Way back" when any politician who was serious about his campaign did not consider a halt to the speeches and community visits until he had made a stop at the old Hemlock Lodge or at the outdoor dance pavilion down below where dancers were cutting a rusty.

Those too young to do so did run here and there, enjoying games and climbing; those too old sat and whittled long shavings or did a bit of handwork.

The fun, the frolics and the creativity are still much a part of the park at Slade, which is accessible from the Mountain Parkway.

From the time in 1925 when the Louisville & Nashville Railroad gave land to the Commonwealth to be developed into a state park, the park has helped bring to public attention musicians, crafts persons and artists.

On March 13, Lexington artist, Tom Armstrong showed his paintings including a Morgan County sargum mill, a mountain moonshine still and an Eastern Kentucky coal tipple. March 20, Charles Spaulding will exhibit his art work of birds and wildlife and demonstrate painting.

Putting together the showings are Park Manager Dan Glass and park personnel Scotty and Carole Bush through cooperation of the Kentucky Department of Parks. Saturday exhibits will be from 1 to 7 p.m. and Sunday hours are 1 to 4 p.m.

Viewing with the artist and their colorful paintings will be spring wildflowers. Any trail in the park offers vistas of beauty as far as the eye can see and displays of smaller but just as spectacular beauty at one's feet.

For further information about the artists or what the park has to offer in other recreation features, contact the park at Slade, telephone 606-963-2214.

Realty & Auction Co., Inc. 256-4545

Realty & Auction Co., Inc. 256-4545

Realty & Auction Co., Inc. 256-4545

Realty & Auction Co., Inc. 256-4545

Realty & Auction Co., Inc. 256-4545

Realty & Auction Co., Inc. 256-4545

Realty & Auction Co., Inc. 256-4545

Realty & Auction Co., Inc. 256-4545

Realty & Auction Co., Inc. 256-4545

Realty & Auction Co., Inc. 256-4545

Realty & Auction Co., Inc. 256-4545

Realty & Auction Co., Inc. 256-4545

Realty & Auction Co., Inc. 256-4545

Realty & Auction Co., Inc. 256-4545

Realty & Auction Co., Inc. 256-4545

Realty & Auction Co., Inc. 256-4545

Realty & Auction Co., Inc. 256-4545

Realty & Auction Co., Inc. 256-4545

Realty & Auction Co., Inc. 256-4545

Realty & Auction Co., Inc. 256-4545

Realty & Auction Co., Inc. 256-4545

Realty & Auction Co., Inc. 256-4545

Realty & Auction Co., Inc. 256-4545



ENGAGEMENT ANNOUNCED - Mr. and Mrs. Bradley Powell of Conway announce the engagement of their daughter, Frances Elizabeth, to Gerald Leon McKeehan of Dixie Park, Berea. Miss Powell, a graduate of Rockcastle County High School, is a R.N. at Berea Hospital, Inc. Mr. McKeehan, a graduate of Madison Central High School, is Parts Manager at Britton Chevrolet-Olds in Berea. The wedding will be an event of Friday, April 15 at 7:30 p.m. at the Conway Baptist Church with all friends and relatives of the couple invited to attend.

Personals

Mrs. R.E. Sears and son, Charles of Covington, Mrs. Sylvia Bledsoe of Richmond, and mother Mrs. Hazel Cummins have returned from a 10-day stay in Florida, where they visited their sister, Mrs. Eula Bass at New Port Richey. They also visited the Ringling Bros. Art and Circus Museums, and the 30 room mansion of John and Mabel Ringling at Sarasota.

They spent one day at NASA the John F. Kennedy Space Center at Cape Canaveral.

Don Sears and Art Taylor of Covington visited Mrs. Hazel Cummins, Sunday.

Mrs. W.H. Hansel, Mrs. Garry Hansel and Brian and Mrs. Hazel Cummins visited Mrs. Sylvia Bledsoe and Cynthia at Richmond, Sunday afternoon.

Sunday, Virginia Holt celebrated her birthday and the Wedding Anniversary of Mr. and Mrs. Bud Holt at the home of Mr. and Mrs. W.J. Peters.

Those present were Irene Oglesby, Clevis, Michelle, Gail, Ricky, Patty, Phyllis, Perry, Mr. and Mrs. John Peters and Mr. and Mrs. James Cobb and Chris.

Many nice gifts were received and a wonderful time was enjoyed by all. God bless them with many more happy ones.

By Mrs. Geo. Burton

Mrs. Millard Owens has been on the sick list for several days but is reported improving.

Bennett Burton had the misfortune of hurting his back last week while sawing wood. We wish him a speedy recovery.

Mr. and Mrs. Bennett Burton and Mr. and Mrs. George Burton were in Somerset, last Thursday to consult a doctor for Bennett.

HOLSTEIN DAIRY DISPERSAL

SATURDAY APRIL 2, 1977 11:00 A.M.

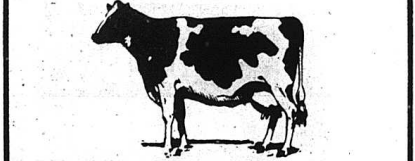

Mr. & Mrs. Arnold Lewis' 55 Fancy Holsteins, Laurel Co., Ky. Sale to be held at the Farm 8 miles North of East. Bernstadt, Ky.

LOCATION: Take Highway US 25 North out of London pickup try 30, and go 1 mile to East-Bernstadt, & pickup 490 North & proceed 7 miles and watch for Auction signs leading to sale in Winding Blade Rd.

12 Bred Holstein Heifers, two 2 year old Holsteins eleven, 3 year old Holsteins, eight 4 year old Holsteins, One 6 year old Guernsey, five, 7 year old Holsteins, seven, 8 year old Holsteins, Two 9 year old Holsteins One 2 year old Holstein Bull.

Auctioneers Note: This is a good producing set of cows & one of the best conditioned and healthy looking herd of Holsteins that we have had the privilege of dispersing, so if you need to add to your present herd or need replacements, here is your chance. All cows have been tested & have a clean bill of health.

For further information call the owners at 1-406-843-7391. For catalogue call or write the selling agents.

Arnold, Napier, & Hammonds
Auctioneers
792-4289
Lancaster, Ky. 40444

Bill's Carpet
1315 E. Mt. Vernon
Somerset, Ky.
Rubberback Commercial Carpet \$3.95 per square yard
Rubberback Shag \$4.95 per square yard

AUCTION

of Rockcastle Refrigeration Company's Supermarket - Grocery Equipment

Wed., April 6, 1977 - 1:30 p.m.
Mt. Vernon, Kentucky

LOCATION: Corner of School and Richmond Street, Mt. Vernon, Kentucky.

In order to devote full time to other lines of business, Rockcastle Refrigeration has authorized our firm to sell this good equipment for the full dollar.

REFRIGERATION CASES - Friedrich 4 deck frozen food case - two refrigerated shelves - two non-refrigerated shelves - 12' long - model 2F12705 - excellent condition; Nolin frozen food case - 2 shelf canopy - adjustable shelves - model 0VF12FG-12 - excellent condition; Warren frozen food with canopy - lighted shelves - adjustable shelves - model XL12 - excellent condition; 2 Tyler Frozen food tubs - Model Y12P - excellent condition; McCray single deck produce with mirrored canopy condition; 2 Tyler 60" x 60" x 60" - excellent condition; 2 McCray self contained island smoked meat cases - four double glass sides - unit underneath Model 15B000 - very good condition; Friedrich frozen food with non-refrigerated shelves - adjustable canopy - very good condition; Hussman twin island frozen food tub - 12ft. - model LL12 - very good condition; Thesco 16 ft. ice cream freezer with non-refrigerated canopy - 2 right foot sections (remote operation) - very good condition; Anheuser Busch self contained ice cream freezer - 220 volts very good condition; Tyler Y12S frozen food case - excellent condition; Hussman fresh meat case without ends - model 0-11 - good condition; Hussman 8 ft. service meat case - can be used remote or self contained - good condition.

CONDENSING UNITS - Copeland 2HP single phase freezer unit ZSAL 0200 CAB; Warren compressor 3AH 0200 CAB. 2 HP single phase freezer unit; Copeland 1.5 HP 1 phase freezer unit EAJ2-0150-CAB; plus other 1HP, 1.5HP, 2HP and 3HP single phase and three phase compressors.

MISCELLANEOUS EQUIPMENT - Large RC Cola drink vendor - superior condition; Sural Coke drink vendor also in excellent condition; 2 Pepsi drink vendors in good condition.

If you're in the market for some high quality refrigeration equipment at a price you can afford - Don't Miss This Sale!!!

TERMS: Cash or good check day of sale.

For additional information contact: Mr. M.H. Hoskins or Mike Hoskins at 256-2316 or:

FOR DOR REALTOR
Realty & Auction Co., Inc. Mt. Vernon, Ky. Office - Phone 256-1545 - Night 758-8400

Col. Sam Ford
Realtor - Auctioneer

Col. Bill Handshoff
Auctioneer

Col. Jerry Ham
Auctioneer

Col. Roy Adams
Auctioneer

Col. Danny Ford
Realtor - Auctioneer

NOW!
AT PIC-PAC
SUPERMARKETS

Play THE QUALITY GAME

WIN!



A MILLION QUALITY STAMPS OR
100,000; 10,000; 5,000; 1,200; 600; 300.
OVER 125 MILLION QUALITY STAMPS IN PRIZES!
REDEEMABLE FOR YOUR CHOICE OF MANY GLAMOROUS PRIZES!

NOW! IN THE 11th WEEK OF OUR EXCITING QUALITY GAME... AND YOU COULD WIN 1 MILLION QUALITY STAMPS (1st PRIZE) PLUS HUNDREDS OF OTHER PRIZES. THERE'S NO PURCHASE NECESSARY. SO GET YOUR FREE TICKET EACH TIME YOU COME IN PIC-PAC. THE QUALITY GAME. A GREAT WAY TO GET ACQUAINTED WITH PIC-PAC'S LOW PRICES.

QUALITY GAME FREE TICKET, MARCH 2, 1977

PRIZE	AMOUNT	DATE	AMOUNT	DATE
1st Prize	1,000,000	3-11-77	1,000,000	3-11-77
2nd Prize	100,000	3-11-77	100,000	3-11-77
3rd Prize	10,000	3-11-77	10,000	3-11-77
4th Prize	1,000	3-11-77	1,000	3-11-77
5th Prize	100	3-11-77	100	3-11-77
6th Prize	10	3-11-77	10	3-11-77
7th Prize	1	3-11-77	1	3-11-77
8th Prize	1	3-11-77	1	3-11-77
9th Prize	1	3-11-77	1	3-11-77
10th Prize	1	3-11-77	1	3-11-77
11th Prize	1	3-11-77	1	3-11-77
12th Prize	1	3-11-77	1	3-11-77
13th Prize	1	3-11-77	1	3-11-77
14th Prize	1	3-11-77	1	3-11-77
15th Prize	1	3-11-77	1	3-11-77
16th Prize	1	3-11-77	1	3-11-77
17th Prize	1	3-11-77	1	3-11-77
18th Prize	1	3-11-77	1	3-11-77
19th Prize	1	3-11-77	1	3-11-77
20th Prize	1	3-11-77	1	3-11-77
21st Prize	1	3-11-77	1	3-11-77
22nd Prize	1	3-11-77	1	3-11-77
23rd Prize	1	3-11-77	1	3-11-77
24th Prize	1	3-11-77	1	3-11-77
25th Prize	1	3-11-77	1	3-11-77
26th Prize	1	3-11-77	1	3-11-77
27th Prize	1	3-11-77	1	3-11-77
28th Prize	1	3-11-77	1	3-11-77
29th Prize	1	3-11-77	1	3-11-77
30th Prize	1	3-11-77	1	3-11-77
31st Prize	1	3-11-77	1	3-11-77
32nd Prize	1	3-11-77	1	3-11-77
33rd Prize	1	3-11-77	1	3-11-77
34th Prize	1	3-11-77	1	3-11-77
35th Prize	1	3-11-77	1	3-11-77
36th Prize	1	3-11-77	1	3-11-77
37th Prize	1	3-11-77	1	3-11-77
38th Prize	1	3-11-77	1	3-11-77
39th Prize	1	3-11-77	1	3-11-77
40th Prize	1	3-11-77	1	3-11-77
41st Prize	1	3-11-77	1	3-11-77
42nd Prize	1	3-11-77	1	3-11-77
43rd Prize	1	3-11-77	1	3-11-77
44th Prize	1	3-11-77	1	3-11-77
45th Prize	1	3-11-77	1	3-11-77
46th Prize	1	3-11-77	1	3-11-77
47th Prize	1	3-11-77	1	3-11-77
48th Prize	1	3-11-77	1	3-11-77
49th Prize	1	3-11-77	1	3-11-77
50th Prize	1	3-11-77	1	3-11-77
51st Prize	1	3-11-77	1	3-11-77
52nd Prize	1	3-11-77	1	3-11-77
53rd Prize	1	3-11-77	1	3-11-77
54th Prize	1	3-11-77	1	3-11-77
55th Prize	1	3-11-77	1	3-11-77
56th Prize	1	3-11-77	1	3-11-77
57th Prize	1	3-11-77	1	3-11-77
58th Prize	1	3-11-77		

PRICES GOOD THRU MAR. 26, 1977

- FRESH FRYER BREAST.....LB. **99¢**
- U.S.D.A. CHOICE T-BONE STEAK.....LB. **\$1.99**
- J.S.D.A. CHOICE ROLLED CHUCK ROAST.....LB. **\$1.19**
- FRESH (3 Lbs. Or More) GROUND BEEF.....LB. **79¢**
- ARMOUR SLICED BACON.....LB. PKG. **\$1.29**

U.S.D.A. CHOICE
SIRLOIN STEAK
\$1.79
LB.

- MORTON FROZEN POT PIE'S.....4 8 OZ. PKGS. **89¢**
- HYDE PARK FROZEN FRENCH FRIES.....2 LB. BAG **69¢**

MORTON FROZEN
DINNERS
2 11 OZ. PKGS. 89¢
SEVERAL TO CHOOSE FROM

DIET RITE OR
R. C. COLA
8 \$1.09
16 OZ. BOTTLES PLUS DEPOSIT

- BETTY CROCKER BLUEBERRY MUFFIN MIX.....13 OZ. BOX **59¢**
- BAMA STRAWBERRY PRESERVES.....18 OZ. JAR **79¢**
- VAN CAMP'S BEEF STEW.....24 OZ. CAN **79¢**
- STOKELY MIXED VEGETABLES.....3 16 OZ. CANS **89¢**
- STOKELY TOMATO JUICE.....46 OZ. CAN **55¢**
- GLAD TRASH BAGS.....10 CT. PKG. **99¢**

WE REDEEM FEDERAL FOOD STAMPS

U.S.D.A. INSPECTED WHOLE

FRESH FRYERS



LIMIT 4, PLEASE

43¢
LB.

NORTHERN
BATHROOM TISSUE
69¢
4 ROLL PKG.
Limit 2 With \$10 Addn. Order.

PURE VEGETABLE
CRISCO SHORTENING
\$1.19
3 LB. CAN
Limit 1 With Coupon & \$10 Addn. Order.

BETTY CROCKER
SNACKIN' CAKE.....14 OZ. PKG. **65¢**

STOKELY
APPLESAUCE.....3 16 OZ. CANS **\$1**



POTATOES

U.S. NO. 1 IDAHO

10 LB. BAG

\$1.19

- RED DELICIOUS APPLES.....3 LB. BAG **79¢**
- WHITE GRAPEFRUIT.....5 FOR **\$1**
- CALIF. NAVEL ORANGES.....4 LB. BAG **99¢**
- GOLD DELICIOUS APPLES.....3 LB. BAG **79¢**

- D'ANJOU PEARS.....LB. **29¢**
- FRESH CRISP CELERY.....STALK. **49¢**
- MILD Green Onions.....5 BUNCHES **\$1**
- TANGY TURNIPS.....LB. **39¢**

DASH LAUNDRY
DETERGENT
\$4.49
211 OZ. BOX

VAN CAMP'S
PORK & BEANS
3 \$1
21 OZ. CANS

QUANTITY RIGHTS RESERVED

- HYDE PARK CHIPPED MEATS.....3 OZ. PKG. **39¢**
- OSCAR MAYER PIGGIE LINKS.....LB. **\$1.49**
- KINGSFORD MEAT PATTIES.....16 OZ. PKG. **99¢**
- KAHN'S Regular Or Beef WIENERS.....LB. PKG. **\$1.09**
- KAHN'S JUMBO FRANKS.....LB. PKG. **\$1.09**

ARMOUR VERIBEST QUARTER
PORK LOIN
\$1.09
LB.

- KRAFT SLICED American, Pimento, Swiss, Cheddar, Colby CHEESE.....12 OZ. PKG. **99¢**
- KRAFT HALF MOON CHEESE.....16 OZ. PKG. **\$1.49**

PILLSBURY
BISCUITS
6 10 CT. CANS 79¢
BUTTERMILK OR COUNTRY STYLE

STOKELY YELLOW CLING
SLICED PEACHES
49¢
ALSO HALVES
29 OZ. CAN

- CARNATION COFFEE-MATE.....16 OZ. **\$1.19**
- KRAFT DINNER MAC & CHEESE.....3 7 1/2 OZ. BOXES **79¢**
- NABISCO FIG NEWTONS.....16 OZ. PKG. **79¢**
- LYSOL POWDERED CLEANER.....16 OZ. **49¢**
- FRANCO-AMERICAN RAVIOLIO'S.....15 OZ. CAN **39¢**
- BETTY CROCKER Pie Crust Mix.....11 OZ. **39¢**

KING'S PIC-PAC
MT. VERNON, KY.
U.S. 150 WEST

Quality Game Special	Quality Game Special	Quality Game Special	VALUABLE COUPON	VALUABLE COUPON	VALUABLE COUPON	VALUABLE COUPON	VALUABLE COUPON
50 FREE QUALITY STAMPS With This Coupon And Purchase Of 2 Pkgs. Hyde Park WIENERS Valid At Pic-Pac Thru 3-26-77	50 FREE QUALITY STAMPS And Purchase Of 200 Ft. Hyde Park ALUMINUM FOIL Valid At Pic-Pac Thru 3-26-77	50 FREE QUALITY STAMPS With This Coupon And Purchase Of 9 Oz. Hyde Park MUSTARD Valid At Pic-Pac Thru 3-26-77	PURE VEGETABLE Crisco Shortening 3 LB. CAN \$1.19 Limit 1 With This Coupon & \$10.00 Addn. Order Valid At Pic-Pac Thru 3-26-77	BETTY CROCKER TUNA HELPER ASST. FLAVORS 8 OZ. BOX 59¢ Limit 1 With This Coupon Valid At Pic-Pac Thru 3-26-77	VANISH BOWL CLEANER 34 OZ. SIZE 69¢ Limit 1 With This Coupon Valid At Pic-Pac Thru 3-26-77	POST RAISIN BRAN 29 OZ. PKG. 89¢ Limit 1 With This Coupon Valid At Pic-Pac Thru 3-26-77	DOVE Dish Detergent 22 OZ. BOTTLE 79¢ Limit 1 With This Coupon Valid At Pic-Pac Thru 3-26-77

County Correspondents

BRINDLE RIDGE

Word was received here by relatives that Mrs. Pearl Burdette Hamilton, of Richmond, Indiana passed away Sunday morning March 20th, we want to extend our deepest sympathy to her loved ones.

The Youth Choir attended the singing at Valley Saturday night.

Mr. and Mrs. Tommy Adams, Mr. and Mrs. Clyde Burdette and daughters spent Sunday at Cumberland Falls.

Mr. and Mrs. Roy Pace visited Mr. and Mrs. Harrison Mink, Sunday afternoon.

Mr. and Mrs. Ulus Ramsey spent part of last week in Louisville visiting their daughter, Mr. and Mrs. Eddie Warren and family.

There was good attendance at the Brindle Ridge Baptist church over the weekend.

A revival will begin April 11 at 7:00 p.m. The evangelist will be Bro. Lewis Jennings from the Mt. Zion Baptist Church.

Mr. and Mrs. Berry Tinchure and daughter of Campbellville spent last Sunday with her parents, Mr. and Mrs. U.G. Ramsey.

Mr. and Mrs. Berkley Bullock of Willailla and Lance Adams spent Sunday with Mr. and Mrs. Glyn Burdette and family.

Miss Nancy Coffey and Miss Debbie Adams have spent spring vacation with their parents from EKU.

Michael and Jamey Burdette have returned home after a vacation in Florida.

Mrs. Pat Holland is rejoicing over twin grandbabies, a girl and a boy born Saturday to her daughter, Mr. and Mrs. Johnny Eaton.

Mr. and Mrs. Amos Burdette and Chris and Jeff Burdette, Mr. and Mrs. Jimmy Cummins and Dreama, Mr. and Mrs. Bill Cameron and boys were Sunday dinner guests of Mr. and Mrs.

Charlie Cummins.

Several in this community are on the sick list with cold and flu.

The Week At Livingston

By Eva Black

Mr. and Mrs. C.F. Mullins, Jr. of Louisville spent Saturday with his parents, Mr. and Mrs. C.F. Mullins, Sr. They came to help Mr. Mullins celebrate his birthday.

Mr. and Mrs. Shelley Mullins were the guests of Mrs. Vashli Mullins, Sunday.

Mrs. Evelyn Blackburn visited her son, Rudolph Hammond at the Veteran's Hospital in Lexington, last week.

Mr. and Mrs. Elvis Hamer visited their daughter, Mrs. Tilman Milburn, Mr. Milburn and Timmy in Erlanger, Ky., Sunday.

Mr. and Mrs. James A. Mullins of Jackson, Ky. visited his parents, Mr. and Mrs. Oscar Mullins, Sunday.

Mrs. Carrie Loudermik has returned home after a three weeks visit with her daughter, Mrs. Jerry Howard and family in Louisville and her son, Mr. and Mrs. William A. Loudermik and children in Evansville. She was accompanied home by her son, Butch and his daughter, Tina, and Jeffrey Vanzant. Jeffrey spent the weekend with his father, Henry Vanzant and grandparents, Mr. and Mrs. Hubert Vanzant of Orlando.

Mr. and Mrs. Leonard Jones were in Somerset, Monday on business. Mr. Jones is on the sick list.

Misses Josephine and Francis Dickerson were in London, Monday on business.

Mrs. Russell Mullins and Mrs. Pauline Mullins attended the O.E.S. at Monticello Saturday.

Quail

By Vivian Owens

Mr. Ray Bullock and Fay visited Mr. and Mrs. Delmus Bullock and sons, Monday evening.

Mrs. Delmus Bullock visited Mrs. Ethel Barron Monday morning.

Mrs. Flonnie Mink spent Monday and Monday night with Mr. and Mrs. Bank Pennington and daughters.

Mr. and Mrs. Lorne Bullock visited Mrs. Flonnie Mink Thursday afternoon.

Sunday visitors of Mrs. Willie Todd were Mrs. Ronald Rogers and Jill, Mr. and Mrs. Bobby Barron and Mrs. Wayne Todd and Jessica.

Delia Brown visited her granddaughter, Mrs. Marvin Mink of Brodhead, Monday.

Mrs. John Norman Meadows and daughter and Mrs. Rayne Cummins visited Mrs. Martha Owens, Sunday afternoon.

Mr. and Mrs. Charlie B. Owens visited Mr. and Mrs. Jarve Neo recently.

Mr. Shirley Caldwell is a patient in the Rockcastle County Baptist Hospital. We wish him a speedy recovery.

Mr. and Mrs. Delmus Bullock and sons visited Mrs. Janie McKinney and family Sunday afternoon.

The family of Louella Brown has our sympathy in the loss of their loved one.

Mr. and Mrs. Kenneth Bullock visited with his parents, Mr. and Mrs. Curt Bullock, Sunday afternoon.

Mr. Mark Owens of Ohio spent part of last week with his grandparents, Mr. and Mrs. Charlie B. Owens.

During the week visitors of Mrs. Pattie Baker were Mrs. Jack Craig, Mrs. Jesse Taylor, Angie and Tracy.

Mr. Gary Caldwell and Miss Doris Brown visited some of their friends in Ohio over the weekend.

Saturday visitors of Vera Lewis were Mr. Kenneth Elder and son, Mrs. Nelly Dyebush, Delta Logsdon and Zora Mullins.

Mr. Casper G. Owens has returned to his home after spending this winter with his children.

Miss Kathy Baker was Saturday dinner guest of her grandmother, Mrs. Pattie Baker.

Mrs. Pattie Baker visited Mrs. Jack Cash Sunday afternoon.

Mrs. Gracie Elder has returned to her home at Crab Orchard.

Mrs. Christine Brown visited her father, Mr. Casper G. Owens Sunday afternoon.

Mr. Chester Brown is in Ohio visiting his sons, Mr. and Mrs. Monroe Brown and family and Mr. and Mrs. Prestle Brown.

Willailla

By Arvil Burton

Those on the sick list in our community are Irvin Denney, Mrs. Zora Burton.

John Eric Martin is ill in the Lake Cumerland Medical Center at Somerset with the flu. A speedy recovery is wished for him.

Mr. and Mrs. Russell Long are visiting in Indiana.

Sympathy is extended to the family of Mrs. Louella Brown.

Robert Gover passed away recently in Somerset. He was married to the former Mae Larkin. Sympathy is extended to the Gover family.

Arnold Barkin preached at Fairview Sunday and Sunday night.

Janet Burton spent her spring vacation with her parents, Mr. and Mrs. Owen Burton.

Owen Burton and Earl Childers were in Lexington recently with a load of tobacco.

Sheila Thompson spent the weekend with Joe and Jill Martin.

Mr. Casper Owens has been confined to his home with a sore leg. He is reported feeling better and is able to be out again.

Recent visitors of Mrs. Zora Burton were Mr. and Mrs. Russell Long, Mrs. Dianne Adams and Kevin of Somerset, Lynn and Joan Burton, Jill and Joe Martin, Regina Martin, Sheila Thompson, Mrs. Betty Lou Vaughn of Frankfort, Mr. and Mrs. Otis Brown, Mr. and Mrs. R.G. Whitaker, Mr. and Mrs. Charley Hasty, Mrs. Jewell Burton of Mt. Vernon, Mrs. Cartell Shelley of

The Mt. Vernon Signal Thursday, March 24, 1977 P-7

Cincinnati, Ohio and Willard Davidson of Dayton, Ohio.

Recent visitors of Mr. and Mrs. Grover Burton were Mr. and Mrs. Jearl Cromer of Goshen, Ohio, Mr. and Mrs. Lloyd Burton and Jimmy of Loveland, Ohio.

Mrs. W.A. Owens and Mark and Carl Burton of Mason, Ohio. They were here due to the death of their uncle, Mr. Robert Gover.

Saturday visitors of Mr. and Mrs. Grover Burton were Miss Lena Hurst, Louisville, Ky. and Mr. Charles Hurt of Hamilton, Ohio.

Mr. E.K. Cook, Charles Hurst, Lena Hurst and Mr. and Mrs. Grover Burton were in Irvin, Ky. Saturday visiting Miss Lou Evans in a nursing home there.

Mr. and Mrs. Arlie Sparks of Somerset were Sunday afternoon guests of Mr. and Mrs. Virgil Lawrence and Mark.

Mr. and Mrs. Guy Hamm visited Mr. and Mrs. Sief Parkerson, Sunday afternoon.

Mr. and Mrs. Joe Priest of Anchorage, Alaska visited Mr. and Mrs. Sam Browning Monday of last week. The Priest's and Browning's were neighbors in Anchorage.

Mrs. Maxine Daugherty visited Mr. and Mrs. Sam Browning Tuesday.

Mr. and Mrs. Gaffer Cash spent last Monday evening with Mr. and Mrs. Sam Browning.

Mrs. Hope Jones and Gail of Middletown visited Mrs. Effie Jones and Della Mae Wilcott over the weekend.

Ottawa

Della Mae Wilcott

Little Miss Lana Lawrence spent Tuesday night with Mr. and Mrs. Virgil Lawrence, and Mark.

Mr. and Mrs. Gene Bishop and Angela of Lexington spent last week end with Mr. and Mrs. Shirri Brown and Randall.

Mr. and Mrs. Robert Jones of Paris visited his mother, Mrs. Minnie Jones, Sunday.

Visitors of Mrs. Effie Jones and Frankie last week were Mrs. Burella Lawrence, Mrs. Sylvia Frisbee, Mrs. Lucille Purcell, Mr. and Mrs. Elize Laswell.

Sunday dinner visitors of Mrs. Effie Jones and Frankie were Mrs. Hope Jones and Gail of Middletown, Ohio; Della Mae Wilcott and Mrs. Helen Taylor and daughters, Mr. and Mrs. Dewey Roberts and Jeff Taylor were afternoon guests.

Mr. and Mrs. Louis Holt and Mrs. Evelyn Holt of Chaplin spent Monday with Mr. and Mrs. Bob Holt.

Mr. and Mrs. Clayton Evans of Vlgley Station spent one night last week with Mr. and Mrs. Virgil Lawrence and Mark.

Great Saltpetre Cave News

Recent visitors of Mr. and Mrs. Richard Mullins, Sr. and Lyla were Mr. and Mrs. Mossey Cameron, Timothy and Rebecca, Mr. and Mrs. Buddy Mullins, Betty Cordier of Stanford, Caywood Lakes of Hawaii, Mr. and Mrs. Warren Hoggard and Tracy, Mr. and Mrs. John Mullins, Gina and Dale of Ohio, George and Carrie Bell Bond, Mr. and Mrs. Raymond Wynn, Gilbert Wynn, Mr. and Mrs. Fred Mullins of Climax and Mr. and Mrs. Manley McGuire.

Recent visitors of Mr. and Mrs. Mossey Cameron, Timothy and Rebecca were Mr. and Mrs. Buddy Mullins, Mr. and Mrs. Warren Hoggard and Tracy, Lyla Mullins, Mr. and Mrs. John Mullins, Dale and Gina of Ohio.

Recent visitors of Mr. and Mrs. Buddy Mullins were Mr. and Mrs. John Mullins, Gina and Dale of Ohio, Mr. and Mrs. Mossey Cameron, Timothy and Rebecca, Caywood Lakes of Hawaii, Betty Cordier of Stanford, Mr. and Mrs. Richard Mullins, Sr., and Lyla, Mr. and Mrs. Willie Halcomb, Mr. and Mrs. Billy Southard and Para Halcomb.



GREAT ANNUAL GENERAL ELECTRIC TRUCKLOAD SALE



GENERAL ELECTRIC 13.6 Cu. Ft. REFRIGERATOR-FREEZER with Automatic Defrost in Refrigerator Section

- 3.79 cu. ft. freezer
- Two ice 'n' Easy trays
- Automatic defrosting in refrigerator section
- Two vegetable bins
- Only 30 1/2" wide, 64" high.

\$339⁹⁵

Model TB-145

GENERAL ELECTRIC 14.2 Cu. Ft. NO-FROST POWER-SAVER REFRIGERATOR with BIG 4.58 cu. ft. Zero-Degree Freezer

- Power saver switch can help reduce cost of operation.
- Adjustable meat section.
- 2 Adjustable cabinet shelves.
- Only 28" wide, 61" high.

\$379⁹⁵

Model TBF-140

FROM

10% To 20% Off

On All

General Electric

Major Appliances

TV's and Air Conditioners

Through March

AT

Bryant Bros.

256-2911 Mt. Vernon, Ky.

Main Street

RE-ELECT

Judge Hubert Thacker

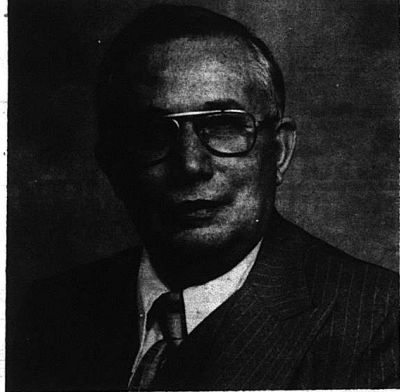

County Judge Executive

To The Citizens Of Rockcastle County

As I have already indicated, I am willing and want to continue to serve you as your County Judge Executive for the next four years. I believe that these will be the most important four years that most Rockcastle County citizens will remember or will live to see. Many of you have dreamed dreams about progress for Rockcastle County -- Now we know that many of these are coming true. We know that almost all our surrounding counties have had factories in their counties for years. With your continued support, we will have factories and jobs in Rockcastle County within a very short period of time. The county now owns land for an industrial site. I have appointed an Industrial Authority to manage the site and federal money is committed to develop it for factories which will mean jobs and this means that our children can come back and work at home.

In later issues of this paper, I want to talk about some of the other things that we have dreamed of having. These include our fine hospital, our growing Senior Citizens Program, Child Development, ambulances, garbage disposal, county park and the possibility of some public housing that I am told we will need once factories begin to come to Rockcastle County.

Four years ago, I promised to take an interest in and support all these things that you have wanted. I believe that my record will bear out that I am making a strong effort to keep those promises.

I am always aware that I am the public's servant.

SINCERELY,

Hubert Thacker

Judge, Rockcastle County

pol. adv. pd. for by candidate

Consumer Comments

By Robert F. Stephens
Attorney General

Would you like to buy some magazines? This question will be asked time and again during the warm weather months ahead. You better have some questions and answers ready, or you may end up with magazines you don't really want.

Almost every consumer has been approached at one time or another by a magazine salesperson who says that he or she is competing for a trip to Europe, trying to win a scholarship, or working his or her way through college. This is almost never true, and don't be influenced by such sales pitches, since they have nothing to do with whether or not a magazine is a good buy.

You should question introductions such as "I am taking a survey of neighborhood reading habits" or "The magazine is free; all you have to pay for is the cost of postage and handling." These are merely deceptive and illegal plays used to get into your house. If you know at this point that you don't want or need a magazine subscription, then say so and send the salesperson on his or her way.

If you are interested in subscribing, ask to see the solicitor's registration number. All salespersons selling any type of printed materials in Kentucky, where the delivery depends upon some type of future payment, must pay a fee and register with the county clerk of the county in which the solicitations will be made. If the salesperson is not

registered, he or she is doing business illegally.

Also, all "deals" will be presented in very attractive packages. Don't be fooled by the claim that the subscription will only cost you "A few pennies a day." Just ten pennies a day is \$36.50 a year, and if you buy a three year subscription, "a few pennies a day" can add up to more than \$100. Make sure you compute this cost and compare it to the subscription prices offered by the magazine itself.

Consumers should also remember that door-to-door salespeople have sales pitches designed to push you into purchasing merchandise for which they receive a commission. They are not giving away anything for free. Some will try to maneuver you into signing a contract by embarrassing you or by promising a lot of free extras. Don't be pressured into signing anything. If you are not sure, tell the salesperson to come back or that you will send the contract in the mail. If the solicitor won't agree to this, then call off the transaction.

Before you sign a contract, make sure that you read it first, and understand it exactly what you are doing. Also, look for the notice that you have three business days in which to cancel the contract. If this is not on the contract, the contract cannot be valid. If you sign a contract, and then realize it is inadvisable, you can utilize

(Cont'd To Page 12)

Kentucky Afield

BY JOHN WILSON

The Kentucky Department of Fish and Wildlife Resources trout tricks will start rolling March 22, as the annual

stocking of rainbow trout into streams, lakes and tailwaters gets underway.

Although the commonwealth's trout water are usually stocked for the first time early in March, it was necessary to wait until the end of the month this year because cold weather last winter slowed down the trout's growth. The fish are stocked at an average length of nine inches, a size they won't obtain this year until almost a full month later than usual.

The department will stock 31 streams, eight tailwaters, and 10 lakes this year. In addition, the U.S. Fish and Wildlife Service will stock an additional 11 streams in the Daniel Boone National Forest with trout.

These fish are all catchable size trout, and the intention is that most of these fish be caught shortly after stocking for trout to spawn successfully in Kentucky and low water during the summer limits the number of trout that will hold over from one year to the next.

Some streams are stocked for only two months, while other streams receive trout through September depending upon stream flow. Since the tailwaters below the larger dams in Kentucky are fed by cold water from the deep in the lake, they are stocked through October on a monthly basis, with one exception. No trout are stocked by the department of fish and wildlife in May, because the trucks and crews are busy with the farm pond program during that month.

Tailwaters usually have favorable conditions for "hold-over" trout. The state record rainbow, 14 pounds, four ounces, came from the tailwaters of Lake Cumberland.

Lakes must be deep and cool to support trout. The best lake fishing for trout is now at Laurel River Lake, near Corbin. This 5,000 acre impoundment was stocked in February with its yearly quota of 65,000 trout, in addition to holdover fish from stockings since 1973.

The nearest thing to "native" trout fishing in Kentucky occurs in a few remote streams in the Daniel Boone National Forest, where fingerling trout are stocked by the U.S. Fish and Wildlife Service. These trout grow up wild and wary, and the challenge of catching them is sometimes matched by the challenge of getting back into these remote waters.

Kentuckians have their own ways of catching trout, which, even though they would make a dry fly purist cringe, are effective. Whole kernel corn, a small job of cheese or a worm are favorite baits. These are usually cast out and allowed to sink, then the angler simply waits for a bite.

Those who prefer artificial lures usually choose light tackle with small spinners. It's unusual to see anyone fly fishing Kentucky's trout streams, but this shouldn't discourage fly fishermen; flies should be as effective here as anywhere else.

If you'd like to try this year, drop a line to the Division of Public Relations, Department of Fish and Wildlife Resources, Frankfort, Ky. 40601, for a copy of this year's trout fishing guide. This pamphlet tells which waters are stocked and the months each receives trout.



SHORT ROWS

By Neville Shackelford

Some call it, Witloof chicory; others, French endive. Old time gardeners had still another name, succery, but by whatever name it was called, it was, and is, an excellent salad plant, even if little grown in home gardens of Kentucky.

One of the great advantages of this plant is that its blanched tops can be made to serve as an unending supply of delicious salads for the "heads" that are used for salad, but these rows can be stored like carrots or turnips until needed. Any roots left in the soil outdoors can be taken up in early spring and replanted in boxes of soil mixture. Or, by cutting off the tops and heaping soil deep over them, they may be forced to produce a spring crop of salad.

It takes a little effort to produce Witloof salad, of course, but anyone who has ever partaken of a bowl of this appetizer, will most likely agree it was worth it.

in a temperature of 45 or 55 degrees, will send up new tops, tightly folded and blanched by the soil around them, thus producing delicious salad material.

Actually 3 or 4 weeks are required for the roots to produce the "heads" that are used for salad, but these rows can be stored like carrots or turnips until needed. Any roots left in the soil outdoors can be taken up in early spring and replanted in boxes of soil mixture. Or, by cutting off the tops and heaping soil deep over them, they may be forced to produce a spring crop of salad.

It takes a little effort to produce Witloof salad, of course, but anyone who has ever partaken of a bowl of this appetizer, will most likely agree it was worth it.

"HOME LINE"
(Cont. From Pg. 4)

straight and patterns should be centered and matched.

3. Cording and felting should be smooth, straight and firmly stitched.

4. Cushions should be snug-fitting and reversible.
5. Upholstery should be strong and closely woven. Soil resistant finishes are a big plus.
6. Exposed wood surface should be smooth and well-sealed.
7. Padding should be evenly distributed, especially over wooden frame parts.



A Consumer Tip
From Extension Specialists at
the UK College of Agriculture

When a cut such as pork blade steaks or beef chuck is on "special," buy extra packages and freeze some. Over-wrap the packages with freezer wrap that you plan to store in the freezer. If you don't have freezer space, buy two packages. Serve one the first day and next two days later. Vary the flavor by cooking one with vegetables (tomato and onion) and the other with fruit (canned peaches or apple wedges).

Vote For

William D. Gregory

FOR

Representative

80th District

REPUBLICAN PRIMARY ELECTION

YOUR HELP APPRECIATED

Real Estate

By SAM FORD
REALTOR

Hesitation Can Be Costly

Once you put real estate on the market, you have to make up your mind to move when the right offer comes. Your asking price should come pretty close to your selling price, if you have priced your property realistically. The right offer will be your first offer, and if you turn it down, you may never get another as good.

However, the offer should be a written one - the only kind that has any real significance and on which you can depend.

Just remember that a legitimate offer should be accompanied by a good-sized check depending on the selling price. Never accept a verbal promise and take your property off the market. The next day, a good sale may be lost if you are tied up in this type of questionable transaction. You'll never have to worry about this situation arising if the sale of your property is in the hands of a Realtor.

If there is anything we can do to help you in the field of real estate, please phone or drop in at Ford Realty & Auction Co., Inc., Mt. Vernon, Ph. 256-4545. We're here to help!

VOTE FOR

ERNEST MASON

For 5th District

MAGISTRATE

During the four years I have served as magistrate from the 5th District, I have attempted to expend your county funds in the most careful and economical way possible while always looking out for the best interest of the people in my district.

I have worked for and obtained for my district, during this term:

The upgrading of almost all roads, including the blacktopping of the Saltpetre Cave Road back to the Red Hill Road. I also obtained much-needed guard rails for the Brush Creek Road and have worked long and hard for the upgrading of the Cove Branch Road (although I have not managed to make much headway with the State Dept. of Highways on this project).

When I first took office, I had a total of \$53 to work with and in spite of this, within the first 4 months I took office I was faced with a flood which washed out 3 or 4 bridges in my district and the tornado which also tore up several roads. I had these bridges replaced within a very short time. Also during my term of office, I have assisted with the formation of the Rockcastle County Ambulance Service, which included modern service to the people of Rockcastle County.

I am also very proud of the fact that I was able to fulfill one of my original campaign pledges to upgrade the roads to all cemeteries in my district.

I have worked long and hard for you, the people of the 5th District, and feel that I have had the experience and qualifications to serve you in this capacity for four more years.

Ernest Mason

pol. adv. pd. for by candidate

ABSOLUTE AUCTION

OF

Mr. and Mrs. Maurice McKinney's

160 Acre Farm

and

Farm Machinery

FARM TO BE SUBDIVIDED INTO 7 TRACTS AND NOT GROUPED.
3,812 Lbs. Tobacco to be divided by ASCS Office, Crab Orchard, Lincoln Co., Ky.

Saturday, March 26, 10:30 A.M.

LOCATION: 1 mile from Crab Orchard, Ky., just off Ottesheim Road on what is known as Gilmore Lic Rd. Hwy. 1770.

Mr. and Mrs. Maurice McKinney are retiring from the farming business and are having us to sell this good and highly improved farm at Absolute Auction.

TRACT NO. 1 - This tract contains 98.45 acres and is improved with a nice modern farm home containing 3 large bedrooms, nice size den, large living room, large kitchen, plenty of cabinets, full bath with shower, carpeted throughout except a kitchen and one bedroom, partial basement, stokermatic furnace, cistern water, storm doors and windows, well insulated, farm has 40x72 barn with attached stripping room, 16 ft. shed, part of the barn and shed is concrete and furnished with concrete feeding troughs which are fed by 16x50 silo with automatic unloader in perfect condition, 40x60 stock barn and smaller barn. Farm is watered by 2 ponds and a spring fed small lake, all which have watering tanks.

TRACT 2 This tract contains 7.35 acres in front on Gilmore Road with 540 ft. of road frontage all cleared and has excellent building sites.

TRACT 3 & 4 - Tract No. 3 contains 4.96 acres and Tract No. 4 contains 6.06 acres with 418 ft. road frontage each. Both tracts are mostly in woods and both afford good building sites.

TRACT 5 - This tract contains 33.18 acres of clear land and is in good grass. Affords an excellent building site and would make a good small farm.

TRACTS 6 & 7 - have 4.89 acres, 225 ft. of road frontage each. Both of these tracts have some good timber and good building sites.

FARM MACHINERY & PERSONAL PROPERTY - 1964 4000 Ford Tractor, gasoline, good condition, 2 farm wagons on rubber, 8 ft. John Deere disc, 2 John Deere bottom mowers, 7 ft. John Deere mower (like new), John Deere corn planter, Freeman loader, manure spreader (like new), corn sprayer, bush hog (5 ft.), Ezee low loader, tractor seeders, 17 hole John Deere drill, scraper blade, 1968 1 ton truck, post hole digger, tractor cab, steel drag, steel sled, some steel posts, barbed wire, new Pioneer Holiday chain saw, 5000 tobacco sticks, roto garden tiller, corn, hand tools of all kinds, household items and many other items too numerous to mention.

TERMS: 10% down day of sale on real estate, balance on or before 60 days. Personal Items: Cash.

FOR FURTHER INFORMATION CALL MR. AND MRS. MAURICE MCKINNEY AT 355-2284 OR:

Coil Estate Bay

Arnold, Napier, & Hammonds

Auctioneers

792-4289

Lancaster, Ky. 40444

Let our auction team turn your property into the \$!

FARM news

Record High is Given Burley Quotas

By Bennett Roach

With mid-March beginning another burley crop year, growers over the eight-state belt have again o.k.'d their production control program—this time by a record high percentage.

An even 99 percent endorsement was registered in the 1977 referendum, highest "yes" score yet recorded. It was the third time the program has been approved by belt-wide vote since poultage controls were adopted in 1971.

All eight of the burley producing states showed percentage gains over 1971 and 1974, in final figures from the U.S. Department of Agriculture, as supplied by the Kentucky state office of the Agricultural Stabilization and Conservation Service, Lexington, Ky.

Although the "No" vote total has always been minimal, the record high percentage in favor was regarded as an indication of growing satisfaction with poultage controls, and the price-support program in general.

U.S. Burley in Far-Away Places

By Bennett Roach

"You're the only tobacco man to come through here in the 3 1/2 years I have been here."

So the U.S. Agricultural Attache at Djakarta told R.C. (Dick) Travis, who is traveling Southeast Asia in the interest of U.S. grown burley tobacco. Djakarta is the capital of the Republic of Indonesia, a country with 130 million people.

Some U.S. tobacco manufacturers are expanding in that corner of the globe, where American and English type cigarettes are highly popular, and Travis wants to make certain that the unique flavor of U.S. burley is part of the blend.

As world traveling agent of the Burley Tobacco Growers Cooperative Association, with headquarters at Lexington, Ky., Travis arrived in Australia in late February and is continuing with visits to Malaysia, Singapore, Indonesia, Borneo, Sumatra and the Philippines.

We're here on your account

Soon it will be spring and time to fix up your house after a hard winter. We can help you with a low cost home-improvement loan. We offer

LOW BANK RATES

on all loans and our loan officers will work out a plan that's best for you. Can we help you?

THE BANK OF MT. VERNON
MT. VERNON, KENTUCKY 40456

FDIC

PHONE 606 256-2172

EQUAL HOUSING LENDER

opened up and the economy is booming, with inflation skyrocketing.

In neighboring Java a leading U.S. tobacco concern "opened up in joint ownership with the government," wrote Travis. "How clever can you get?"

In Singapore where he once helped set up a tobacco factory for a U.S. concern he worked for, Travis noted that it has now been taken over by a British firm.

Like Hong Kong, Singapore is a free port and U.S. brands of cigarettes are plentiful, around 65¢ a pack. But throwing a cigarette butt on the street can bring a \$4.25 fine in "The world's cleanest city."

Australia where the seasons are the reverse of North America's, starts tobacco marketing in March. The country has production control and minimum-purchase guarantees for flue-cured tobacco, much like burley in the United States.

The country also has a strict "Mixing law" requiring cigarette manufacturers to use 50 percent Australian tobacco. This has been increased to 70 percent by voluntary agreement among manufacturers in order to help reduce surplus stocks. The high price of cigarettes (82¢ to 90¢) has reduced sales so sharply that tobacco stock-piles are a problem.

Australia grows about 1 1/2 million pounds of burley a year, about ten times more than eight years ago. Due to extremely high Federal and state taxes on locally-produced cigarettes, the imported products from the U.S. sell for about the same price as domestic.

In this situation Travis sees prospects as "very good" for marketing U.S. burley blend cigarettes in Australia.

Flue-cured is the principal type grown and for this the Australian farmer receives a guaranteed \$1.58 per pound (U.S. equivalent).

Says Travis: "This extremely high price has backfired on the farmer, whereby he has lost any hope of exporting either leaf or manufactured products. The drop in consumption due to excessive taxation has created a situation that could be very tense for the local manufacturers."

"Meanwhile, the farmers want an increase in their minimum price for this year's crop, which begins marketing in March and extends into November. They say they need more money, as the cost of production steadily goes up. However, there are some old hands who say that they may well price themselves totally out of the market."

"I believe that we may learn something from this situation, and practice more restraint in our pricing and grading system."

S-T-R-E-T-C-H-ENG YOUR FOOD DOLLAR

Use the bone left over from baked ham or picnic. Cook it with dry beans, peas or lentils for a hearty soup. Often the bone has bits of meat left on it; add both flavor and substance to the soup.

County Agent's Notes

BY H. LEE DURHAM
COUNTY EXTENSION AGENT
FOR AGRICULTURE

A brand new tabloid publication primarily developed for the home landscape gardener has been issued by the Department of Horticulture of UK's College of Agriculture.

"Plants and Plans for Kentucky Yards" is the title of the new tabloid—the second tabloid prepared and released by UK horticulturists for the benefit of Kentuckians on recommendations and suggestions on gardening.

The first tabloid was one of the vegetable garden, first published in 1975, with a revised edition published in 1976.

The home gardener tabloid was a very popular publication; the supplies being quite rapidly exhausted as more and more persons have turned to "growing their own vegetables" in recent years.

With more and more homeowners now looking at the problems of landscaping their yards not only for beauty, but also with an eye to the ecology needs in the environment, UK horticulturists decided to answer the many questions on landscaping by developing the tabloid as a means to set up guidelines in the planning and planting of the so-called "ornamentals."

The new tabloid contains "Facts, principles, and ideas which can help shape your yard the way you want." UK horticulturists say. Sometimes people think landscaping must be hard because the word sounds so formal. Forget it. Once you know what you want and what you can practically do with your yard, landscaping is easy.

There are suggestions on what trees and shrubs are most generally fitted for Kentucky climate, tips on how and where to acquire the trees and shrubs, the planting, fertilization and care of the plants, disease control and even tips on how to have a better lawn.

"We feel the tabloid on ornamentals—that is to say, trees and shrubs—is a good piece of companion information to the garden tabloid," the horticulturists said.

The new landscaping tabloid will be available through the offices of the individual county agents.

Fertilizer Top Dressing Time

The Mt. Vernon Signal Thursday, March 24, 1977 P.9

For Pastures Is Here—Early Spring (February and March) is the ideal time to fertilize established pastures. When fertilizers are put on early in the year, the perennial grasses and legumes are able to get off to an earlier and faster start.

The best guide to find out what fertilizer is needed, and how much to use, is a good soil test. When fertilizers are applied to pastures based on a soil test recommendation, you can expect to get back up to \$5 worth of feed for each \$1 you invest.

As a general guide for your pastures, here are two suggestions: (1) If you need both phosphate and potash for a good grass and legume pasture, use 300 pounds of 1-20-20 or its equivalent, (2) If you need both phosphate and potash and your pasture is grass only, you should use some nitrogen. An application of 300-400 pounds of 10-10-10 or its equivalent will give good results. If more production is wanted, additional nitrogen fertilizer in July or August will help.

So don't put fertilizing off put it on!!

Down on the Farm

BY ROY G. BROWN
ASSISTANT VICE PRESIDENT
CUMBERLAND PCA

Rockcastle County and Kentucky farmers lost a real friend last week in a tragic accident. Mr. Smith T. Powell, Jr., from Lincoln County.

Smith T., as he was called by everyone, was well known all over the

state of Kentucky, as he was serving as President of the Kentucky Beef Cattle Association and the Leader in getting the beef check-off program in the state.

Smith T. worked several years as an adult farmer-instructor in the Vocational Agriculture Program in Rockcastle County, holding classes with farmers.

Smith T. could always be depended upon to give his all in whatever was beneficial, progressive and a better way of life for the farmer and his family.

Smith T. will be missed by his many friends everywhere and will always be remembered for the many good things he did for all people "Down on the Farm".

KY FATALITY RATE LOWEST SINCE 1962

Kentucky State Police have reported that this year's fatality rate for the month of February is the lowest since 1962.

State Police Lt. Ernest Blevins said, "We had predicted that more people would be killed because of an increase in traffic after the hard winter, but just the opposite happened." He said only 41 people were killed on the highways last month.

"Over the past 15 years," Blevins said, "we have averaged 58 deaths on Kentucky roads for this month." The total for the year now stands at 112.



Help children put away their toys by making it part of the game. They'll begin to develop a good habit.

Vote For

Jerry Warren Carter

Republican Candidate

for

County Court Clerk

Your Vote and Support Appreciated

Paid For By Candidate

AUCTION

Of

Mr. and Mrs. Willie Niceley's

MEAT MARKET EQUIPMENT

with

EQUIPMENT

Sat., March 26, 1977 - 10:30 a.m.

Located just off Highway 150, Near Mt. Vernon, Ky.

LOCATED: On hwy. 150 approximately 2 1/2 miles West of Mt. Vernon, Ky.

Mr. and Mrs. Niceley are retiring and have employed our firm to sell this going business for the high dollar. The Niceley's have been in business for 18 years and have established a good repeat business.

PROPERTY: The Building is block construction and measures approximately 30x40 having a slaughter room, stock room and display and butcher room combination. The building is heated by a fuel oil furnace and oil space heater and is situated on approximately 1 1/2 acres, having ample room for expansion.

EQUIPMENT INCLUDES: Check-out counter, Coca-Cola box, 25 ft. Hotpoint freezer, complete grocery stock, meat case (with repair), meat block, Glove meat saw, Glove meat grinder, Glove scales, metal, paper racks, meat pans, platform scales, walk-in cooler, scalding pans, knife sterilizer, knives and much more.

The real estate and equipment will be sold together and will not be offered separately.

This is a unique opportunity to buy Rockcastle County's only Meat Market. A business that has proved to be profitable and could yield even higher returns.

TERMS: 10% down the day of sale, 19% in 30 days and balance over 10 years at 7 1/2% interest or 20% down day of sale and balance in 30 days with delivery of deed.

For additional information, contact the owners, Mr. and Mrs. Niceley or:

FORD REALTY

Realty & Auction Co., Inc.
Mt. Vernon, Ky.

Col. Sam Ford, Realtor - Auctioneer
Col. Bill Randolph, Auctioneer
Col. Roy Adams, Auctioneer
Col. Jerry Ham, Auctioneer
Col. Danny Ford, Realtor - Auctioneer

Office - Phone 256-4545 - Night 758-8400

CLAYTON HAMMOND'S SUPERMARKET

Highway 461
The Somerset Road

"HOME OF BARGAINS"

Prices Good March 24-30



Partridge
12 oz. pack
HOT DOGS
57¢

Golden Crisp Vac-Pak
BACON
99¢ lb.



Partridge
POLISH SAUSAGE
89¢ lb.

lb. chunk
PATRIDGE FINE BOLOGNA
69¢



Partridge
Center Slices
\$1¹⁹ lb.

Shank End
Portion
75¢ lb.

Butt End Portion
79¢ lb.



Whole Smoked Ham
89¢ lb.

Field's Old-Fashioned



SAUSAGE
(Average Roll 4-5 lbs.)

59¢

fresh,
country style
PORK RIBS
87¢ lb.



Pork Loin
89¢ lb.

1/4 Sliced



Kraft
GRAPE JELLY
89¢

2 lb. jar



Bush's
Mustard, Kale,
Turnip or
Mixed Greens
5 Cans

\$1

Van-Camp

PORK 'N BEANS
3 Cans
Stokely
VAN CAMP'S
Finest
300 Size
Van Camp's PORK BEANS



SALAD DRESSING
79¢ quart

J.F.G.

We Gladly Accept
Federal Food Stamps



(12 oz.)
Kraft
Individually-Wrapped
CHEESE
98¢



Kraft
Macaroni & Cheese DINNER
3 Boxes
89¢

Chappell's or
Southern Belle 2%

MILK
\$1³⁹
Tropicana Pure
ORANGE JUICE
quart
49¢

Stokely's
Applesauce
(303 size)
3 for **\$1**

303 size can
Faithful
PEAS
4 for **89¢**

Pet

11 oz.
COFFEE CREAMER
59¢
JELLO Gelatin
5 For **\$1**



United
Evaporated MILK
(Tall Cans)
65¢

FRESH BAKE or Home Style BREAD
4 Loaves **\$1**

Area Deaths and Funerals

Mrs. Louella Brown

Mrs. Louella Brown, age 46 of Rt. 1, Mt. Vernon passed away Thursday, March 23, 1977 at the Rockcastle County Hospital in Mt. Vernon. She was born in Rockcastle County September 21, 1930, the daughter of Sam Barron of Mt. Vernon and the late Linda Nell McClure. She was a member of the Mt. Pleasant Baptist Church.

Survivors besides her father are her husband, Mr. Leonard Brown of Rt. 1, Mt. Vernon; three sons, Charles Brown of Rt. 1, Crab Orchard, Jay Brown of Rt. 1, Mt. Vernon and Marvin Brown of the U.S. Army in Germany; three daughters, Mrs. Loreta March of Eubank, Kegutucky, Mrs. Beatrice Reynolds of Rt. 1, Crab Orchard and Miss Betty Brown at home. Two brothers, Bill Barron and Henry Barron, both of Mt. Vernon; five sisters, Mrs. Dorothy McFerron and Mrs. Vina McFerron of Mt. Vernon, Mrs. Lucy McClure and Mrs. Magdalene Bradley, both of Rt. 1, Mt. Vernon and Mrs. Zora Mae Brown of Rt. 3, Mt. Vernon. Five grandchildren also survive. She is also survived by her step-mother, Mrs. Mary McFerron Barron of Mt. Vernon.

Funeral services were held at the Graveside, Sunday, March 20, 1977 at the Poplar Grove Cemetery with Rev. Albert McKinney officiating. Arrangements were by the Cox Funeral Home.

Mitchell Bussell

Mr. Mitchell Bussell, age 68 of Brodhead, Kentucky passed away Saturday, March 19, 1977 at the Rockcastle County Hospital in Mt. Vernon. He was born in Rockcastle County April 13, 1908, the son of the late Willis and Martha Thomas Bussell. He was a member of the Brodhead Baptist Church and a veteran of World War II.

Survivors are his wife, Mrs. Allen Allen Bussell of Brodhead; two sons, Billy Allen Bussell of Brodhead and Charles Bussell of Mt. Vernon; one daughter, Mrs. Nell Coffey of Easley, South Carolina. Two brothers, Mr. Charlie Bussell of Brodhead and Elmer Bussell of Mt. Sterling; four sisters, Mrs. Bertha Lashbrook and Mrs. Mammie Trisler both of Junction City, Kentucky, Mrs. Myrtle Dees of Brodhead,

Kentucky and Mrs. Mondell Hall of Louisville, Ky. Fourteen grandchildren and seven great grandchildren also survive.

He was preceded in death by one brother, Arch Bussell.

Funeral services were conducted Monday, March 21, at the Brodhead Baptist Church with Bro. R.C. Flynn and Bro. Robert Coffey. Burial was in the Piney Grove Cemetery.

Watson Funer- Home was in charge of arrangements.

William F. Shehan

Mr. William Fred Shehan, 67 of Livingston passed away suddenly Tuesday, March 22, 1977 in Mt. Vernon. He was born on September 30, 1909 in Rockcastle County, the son of the late Mike and Ada McClure Shehan.

Survivors are his wife, Mrs. Marie Overbay Shehan of Livingston; three sons, Shirley, Billy and Carlos Shehan all of Richmond, Indiana; two daughters, Mrs. Naomi Barker of Cincinnati, Ohio and Mrs. May Clements of Livingston; one brother, Mack Shehan of Toledo, Ohio. Seventeen grandchildren also survive.

Funeral services will be held Thursday (today) March 24, 1977 at the Cox Funeral Home with Bro. Lester Arnold. Burial will follow in the Sand Hill Cemetery. Arrangements are by the Cox Funeral Home.

Homer J. Brummett

Mr. Homer J. Brummett, 48 of Route 1, Brodhead, passed away Sunday, March 20, 1977 at the Veterans Hospital in Lexington after an illness of several months. He was born in Kentucky on October 9, 1928, the son of Bill and Pearl Brown Brummett of Route 1, Brodhead. He was a carpenter and a veteran of the U.S. Army.

Survivors besides his parents are his wife, Mrs. Lucille Benge Brummett, of Rt. 1, Brodhead; one son, Jimmy Brummett of Rt. 1, Brodhead; one daughter, Miss Barbara Brummett of Route 1, Brodhead; one brother, Leonard Brummett of Indiana; five sisters, Mrs. Francis Davis of Rt. 1, Brodhead, Mrs. Martha Baldwin of Yuba

City, California, Mrs. Christine Cummins of Crab Orchard, Mrs. Janet Adams of Brodhead and Mrs. Bonnie Payne of St. Paris, Ohio.

Funeral services were held Wednesday, March 23, 1977 at the West Brodhead Church of God with Bro. Merrill Campbell officiating. Burial was in the Negro Creek Cemetery.

Arrangements were by the Watson Funeral Home.

Jocie Harris

Jocie Harris, age 85 of Mt. Vernon and formerly of Corbin, Ky., passed away after a long illness Tuesday, March 22nd at Lakeside Rest Home in Fort Thomas, Ky. She was born in Corbin, Ky., the daughter of Richard and Catherine Lee Williams.

Survivors are three daughters, Ruby Nichols of Mt. Vernon, Helen Erikson of Denver Colorado, Opal Green of Madison, Indiana; two sons, Edward Harris of Las Vegas, Nevada, James Harris of Newport, Ky.

Funeral services will be held at 10:30 a.m. Saturday, March 26, 1977 at the Vankirk Funeral Home in Corbin, Ky.

SMITH T. POWELL

(Cont. From Front)

Board of directors of the Central Kentucky Production Credit Association. He also has been president of the Lincoln County Extension Council for 10 years and was a member of the Governor's Committee on Agriculture. Active in Lincoln County farm programs, Mr. Powell was a member of the Livestock Improvement Association, and was formerly president of the Lincoln County Fair Board.

Probably known best for his work as "cheer", Mr. Powell has served his "Kentucky Cattleburgers" to numerous gatherings from the Farm Bureau and Livestock meetings to 4-H, church and other civic gatherings.

The Lincoln County cattleman, who began his farming career as county agent in Missouri after graduating from Berea College in 1936, came back to Lincoln county 11 years later. He settled on a 187-acre farm between Hanging Park and Peyton Crosses with his family.

He retired in 1974 as an instructor in the vocational agriculture adult program and also was agriculture

teacher with World War II Veterans for 27 years.

Mr. Powell, who received many awards for his outstanding work in farm programs, was presented the Thomas Poe Cooper Agriculture Leadership Award earlier this month. The award was given by the University of Kentucky College of Agriculture.

Powell, active in the Hustonville Christian Church where he was an elder, is survived by his wife, Opal Bishop Powell; a daughter, Martha Ann Powell Crossley of Clay Center, Nebraska; two sons, Smith T. Powell, III, acting head of the Physics Department at Berea College and the Rev. James M. Powell, a minister of First Christian Church in Eden, N.C., and five grandchildren.

Beasley-Haney Speaks Funeral Home in Stanford was in charge of funeral arrangements.

COACH ADOLPH RUPP NAMED CHAIRMAN FOR CANCER SOCIETY

Coach Adolph F. Rupp is the American Cancer Society, Kentucky Division, 1977 Crusade Chairman. Coach Rupp has long been an active American Cancer Society volunteer. He has served on the Kentucky Division Board for five years and has been involved with the Fayette County unit since 1968.

Coach Rupp noted in accepting the chairmanship that the American Cancer Society program is a threefold one of research, education and service and rehabilitation to help the cancer patient.

"We could be saving many more lives from cancer with what we know today if everyone understood the importance of early diagnosis and prompt treatment. While there are many more things than can be done for the advanced cancer patient today, treatment is more successful when applied to an early case," Coach Rupp said.

For this reason, the annual American Cancer Society Crusade combines education and fund-raising to support the threefold American Cancer Society program. "Our volunteers will be contacting as many people in Kentucky as possible to ask for support, and to give our literature containing the best American Cancer Society advice on safeguards against cancer."

Governor Carroll has proclaimed April as Cancer Control Month in the Commonwealth. He and Coach Rupp are asking that every Kentuckian do his part to help fight cancer this year.

The Mt. Vernon Signal Thursday, March 24, 1977 P-11

A Musical Variety on KET

The men - Hank Williams, Andre Previn, Earl Fatha Hines, Charlie Daniels and their music - country, classical, jazz - all come together for one unique week of programming during Festival '77 on Kentucky Educational Television (KET).

April 2-10 is Festival '77, KET's annual public awareness and fund-raising campaign. KET is celebrating with a distinctive array of new programs, old favorites and varied musical specials, such as Stravinsky's "Firebird" and J.D. Crowe and the New South.

Band Era with such greats as the late Duke Ellington, Benny Goodman, Ella Fitzgerald and Count Basie.

Tuesday, the best of Hank Williams' hits are shown together when Jim O'Neil portrays Williams in an hour-long performance, including some of the songs he created. Then, Kentucky's own J.D. Crowe and the New South return with their bluegrass music.



Sunday, you can eavesdrop on an actual rehearsal of the Pittsburgh Symphony Orchestra as Andre Previn explains the rehearsal process on "Previn and the Pittsburgh". Then, join the "Danah Radio Symphony for a performance of Igor Stravinsky's fiery fairytale, "The Firebird."

Monday, the tempo changes as a legendary figure in the world of jazz, Earl Fatha Hines, recalls the golden years of the late 20's when he did so much to change the concept of jazz.

Immediately following the Hines special, "All Star Swing Festival" treats viewers to an hour of the best of the Big



Saturday, the Charlie Daniels Band is joined by Leo Kottke for what promises to be an outstanding "Soundsstage."



Join the celebration - good programs, good viewing - during Festival '77, April 2-10 on KET.

ATTENTION

Coal Operators - Excavators - Highway Contractors

Genex/London, Inc. (Formerly London Diesel Service, Inc.) of London, Kentucky wishes to announce the following services:

I Complete Undercarriage Work

- A. Rebuilding Rollers
- B. Rebuilding Idlers
- C. Rebuilding Crawler Frames
- D. Rebuilding Pads
- E. Pin & Bush Tracks

II Engine Rebuilding & Repairs

- A. Caterpillar
- B. Detroit
- C. Cummings
- D. International
- E. Murphy

III Transmissions, Torque Converters & Differentials

- A. Caterpillar
- B. Allison
- C. Any Straight Shift

IV Radiator Repairs

- A. Complete repair facilities for any size radiator

V Miscellaneous Repairs

- A. Hydraulic Repairs
- B. 100 ton press available for any type work

VI A. Complete welding facilities and experienced personnel for both in-shop and field work.

VII Heavy Hauling

Genex/London, Inc., with over 20 years experience in Heavy Equipment Repairs, can give you the professional type work you need to keep today's high priced Equipment in production.

FOR MORE DETAILS & RATES CALL:

Eliga Lewis - Shop Superintendent
Earl Napier - Shop Foreman

Telephone: 606/864-7858

Terms: Net 10 days on approved credit. Cash on all others

Also Complete Sales and Service For

HOMELITE PUMPS, GENERATORS,

CHAIN SAWS, ETC.

Dale Dotson - Phone 864-6025

AUCTION

of
Mr. and Mrs. Ernest Mason's
HITCHING POST
RESTAURANT
with
EQUIPMENT
and
1972 18' SCAMPER TRAVEL TRAILER

Saturday, March 26, 1977 - 1:30 P.M.

**I-75 Interchange,
Mt. Vernon, Ky.**



LOCATED: This restaurant is located on the Mt. Vernon/Livingston Exit of I-75, Exit #59. Watch for auction signs.

In order to devote full time to their construction business, Mr. and Mrs. Mason have contracted us to sell this modern, well-constructed restaurant with equipment for the high dollar.

The restaurant is a 40x60, total electric with a comfort air conditioner. It has seating capacity for 66 and is equipped with the most modern restaurant equipment available. It has a completely stainless steel kitchen. The restaurant and equipment will sell together and will not be offered separately.

OPPORTUNITY - The property has city water and a good blacktop area. It is located on a busy interchange with five (5) service stations, campground, motel and is located on the route to Great Salt Point Cave. It is also only two (2) miles from the World Famous Renfro Valley Barn Dance. Here is a rare opportunity to own your own business on one of the busiest interchanges of I-75.

This sale is subject to the lease agreement on the land. The terms of the lease will be announced day of sale.

TRAVEL TRAILER - 1972 - 18' Scamper Travel Trailer, sleeps six, air conditioned, gas stove and furnace, shower and commode and built-in cabinets.

TERMS: 20% down day of sale and balance in 30 days upon delivery of deed.

FOR ADDITIONAL INFORMATION, CONTACT THE OWNERS, MR. AND MRS. MASON, OR:

FORD
Realty & Auction Co., Inc.
M.C. 1-3806, N.C.

R
REALTOR

Col. Sam Ford
Realtor - Auctioneer

Col. Bill Randolph
Auctioneer

Col. Jerry Adam
Auctioneer

Col. Roy Adams
Auctioneer

Col. Danny Ford
Realtor - Auctioneer

Office - Phone 236-1545 - Night 738-8400