

K-NIGHT PUPPETS AND FRIENDS FROM KCC

K-Night Puppets To Be At First Christian Church

The First Christian Church of Mt. Vernon, Kentucky will present the K-Night Puppets of Kentucky Christian College, Grayson, Kentucky, on Saturday, April 2nd at 7:30 p.m. and Sunday morning at 11:00 a.m.

The troupe of puppeteers and singers includes Greg Sanderson, a sophomore from Washington Court House, Ohio; Tom Ledford, a sophomore from Columbus, Ohio; Barry Sams, a freshman from Winchester, Ky.; Janet McKinney, a junior from Ripley, Ohio; and Vera Benson, a senior from West Milford, Pennsylvania.

According to Mr. Sanderson, director of the K-Night Puppets, the special ministry of the troupe is "to present the Lord Jesus Christ through the media of puppetry and music, and hopefully lead people to a closer relationship with Jesus."

The minister of the host church, Mr. Ernie Johnson, extends a cordial invitation to the public to attend this

service featuring the K-Night Puppets from Kentucky Christian College.

WILLAILLA

(Cont'd from A-3)

Hurst, Mrs. Maggie Herrin and Mrs. Mattie Burton were in Louisville recently, visiting Mr. and Mrs. W.A. Ellingsworth.

Mr. and Mrs. Grover Burton visited Mr. and Mrs. Lewis Hurst Thursday night.

Visitors of Mr. and Mrs. Grover Burton were Mr. and Mrs. Jearl Cromer of Goshen, Ohio, Mr. and Mrs. Lloyd Burton and Paula, Miss Debbie Chambers of Loveland, Ohio, Mr. and Mrs. W.A. Owens, Mr. and Mrs. Carl Burton and Alan of Mason, Ohio.

Did You Know

Kentucky Educational Television is the nation's largest public television network with 13 transmitters and seven transmitters located across the Commonwealth?

Kentucky Afield

By John Wilson

It looks like the fishing schedule is about a month behind normal this year. As most anglers know, fish react to rising temperatures in the spring, beginning their spawning activity by the thermometer, not by the calendar.

That's fine for the fish, but it can be downright frustrating for the fisherman. Psychologically, we've been ready to go for what seems like six months, but the weather just won't cooperate.

Water temperatures are still low—in fact, the surface temperatures are about the same now as they were at the beginning of March last year.

Walleye are usually the first fish to start spawning runs, usually in February. This year, the first walleye activity was reported on March 21. White bass have started to stir some, but again this activity resembles what usually takes place in late February.

So unless things warm up quickly, we'll likely have late spawning seasons for most species. But fishery biologists are predicting good fishing this year. After the severe winter, which probably caused some mortality among all species, the fish should react with heavy, intense, spawning pressure, according to Charlie Bowers, director of fisheries for the Department of Fish and Wildlife Resources.

Bowers says he wouldn't be surprised to see excellent fishing this spring, with good catches continuing into, if not throughout, the summer. If his predictions hold up, the fishing this year should be worth waiting for, so hang on just a little longer.

And while we're waiting, here are a couple of good bets to look into. If you've never attended one of the Department of Park's Fishing Unlimited programs, you've missed a good time and a chance to collect a handsome trophy.

These fishing unlimited programs offer a chance to get together with other anglers at one of Kentucky's fine state resort parks, to look over the latest fishing gear on display and to learn from guest experts.

Trophies are awarded for the largest black bass, the largest crappie, the heaviest string of bass, the heaviest string of crappie, the largest fish other than black bass or crappie. The youngest and oldest fisherman entering fish will also receive trophies.

Fishing unlimited programs will be held at Barren River State Resort Park April 22-24 and at Lake Cumberland April 29-May 1. The \$45.00 rate includes two nights lodging and six meals.

For additional information, contact the Kentucky Department of Parks, Capital Plaza Tower, Frankfort, Ky. 40601.

Another way to win a prize on your fishing trips this spring doesn't involve entering a contest, just catching certain fish. The Department of Fish and Wildlife wants to know about any legal sized rockfish, musky, walleye, or any bass over five pounds you catch. In exchange for a few scales from any of these fish, the department will send you a wall certificate and lapel pin.

The scales will then be used to determine stocking success, growth rate and other information about these important game fish. Your participation in this program not only brings you something, it also helps biologists create better fishing for the future.

Write Jim Axon, Division of Fisheries, Department of Fish and Wildlife Resources, Frankfort, Ky. 40601 for details and mailing envelopes for the scales.



A Consumer Tip from Extension Specialists at the UK College of Agriculture

Read the label on frozen, canned and dry packaged foods. Ingredients are listed in decreasing order by weight. In tuna fish, for example, if oil is listed first, and tuna second, the can has more oil than tuna. Reading the information on the label can help you get more value for your money.

The Mt. Vernon Signal Thursday, March 31, 1977 P-A5

The catcher's mask was invented by F. W. Thayer of Harvard University and first used in baseball in 1876.



Mrs. Dorothy E. Farris, R. R. 5, Box 219, Bloomington, Indiana 47401 sent us the above photo. She is trying to trace the family in the photo and only knows the name of one, the man on the left standing in back row. He is the father-in-law of Mrs. Farris. Mrs. Farris would like to correspond with anyone of the Farris family of Lincoln and Rockcastle County areas. This is for genealogy purposes.

Start something healthy.

At Blue Cross and Blue Shield and Delta Dental of Kentucky, we're concerned about the cost of health care. That's why day after day, year after year, we work with doctors, hospitals and other providers to hold down costs.

But there's another equally important means of holding down health care costs. You! Because how you take care of yourself directly affects the cost of health care for all of us.

In the long run, good health habits are the best form of health care. . . . and the least expensive. So make a pledge. Start your own health care program today.

There is no better health care plan than your own good health care habits. With all of us helping each other, we can maintain quality health care at the lowest possible cost.

Write us for information on quality health care plans. Blue Cross and Blue Shield and Delta Dental of Kentucky 9901 Lynn Station Road, Louisville, KY 40223

HOLSTEIN DAIRY DISPERSAL

SATURDAY APRIL 2, 1977 11:00 A.M.

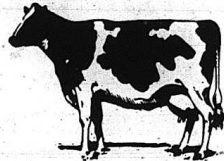

Mr. & Mrs. Arnold Lewis' 55 Fancy Holsteins, Laurel Co., Ky. Sale to be held at the Farm 8 miles North of East. Bernstadt, Ky.

LOCATION: Take Highway US 25 North out of London pickup Hy 30, and go 1 mile to East Bernstadt, & pickup 490 North & proceed 7 miles, and watch for Auction signs leading to sale in Winding Blode Rd.

12 Bred Holstein Heifers, two 2 year old Holsteins eleven 3 year old Holsteins, eight 4 year old Holsteins, One 6 year old Guernsey, five, 7 year old Holsteins, seven, 8 year old Holsteins, Two 9 year old Holsteins One 2 year old Holstein Bull.

Auctioneers Note: This is a good producing lot of cows & one of the best conditioned and healthy looking herd of Holsteins that we have had the privilege of dispersing, so if you need to add to your present herd or need replacements, here is your chance. All cows have been tested & have a clean bill of health.

For further information call the owners at 1-606-843-7391. For catalogue call or write the selling agents.

Arnold, Napier, & Hammonds
Auctioneers
792-4289
Lancaster, Ky. 40444

LEGAL PROBLEM SOLVER.

If you have a legal problem, you need a lawyer to help you with it. But what if you don't have a lawyer? How can you be assured of proper legal service? Here in Kentucky a Lawyer Referral Service has been established to help you. If you need a lawyer, contact your Service. It maintains a list of qualified local attorneys to assist you in solving your legal problems. Initial consultation conference for nominal fee.

Call Toll Free:

800-372-2899

Kentucky Bar Association
Lawyer Referral Service
Frankfort, Kentucky

Bill's Carpet

1315 E. Mt. Vernon Somerset, Ky.

Rubberback Commercial Carpet
\$3.95 per square yard
Rubberback Shag
\$4.95 per square yard

AUCTION

of
Rockcastle Refrigeration Company's
Supermarket - Grocery
Equipment

Wed., April 6, 1977 - 1:30 p.m.

Mt. Vernon, Kentucky

LOCATION: Corner of School and Richmond Street, Mt. Vernon, Kentucky.

In order to devote full time to other lines of business, Rockcastle Refrigeration has authorized our firm to sell this good equipment for the high dollar.

REFRIGERATION CASES - Friedrick 4 deck frozen food case - two refrigerated shelves two non-refrigerated shelves - 12' long - model 2F12705 - excellent condition; Nolin frozen food case - 2 shelf canopy adjustable shelves - model OV12FG - excellent condition; Warren frozen food with canopy - lighted shelves - adjustable shelves - model XL12 - excellent condition; Tyler Frozen food tubs - Model Y12F - excellent condition; McCray single deck produce with mirrored canopy - 12' long - model 365A1BFPN - excellent condition; 2 McCray self contained island smoked meat cases - four double glass sides - unit underneath - Model 159000 - very good condition; Friedrick frozen food with non-refrigerated shelves - Theseop 16 ft. ice cream freezer with non-refrigerated canopy - 2 right foot sections (remote operation) - very good condition; Anheuser Busch self contained ice cream freezer - 220 volts very good condition; Tyler Y12FS frozen food without ends - good condition; Hussman fresh meat case with out ends - model 0-11 - good condition; Hussman 8 ft. service meat case - can be used remote or self contained - good condition.

CONDENSING UNITS - Copeland 2HP single phase freezer unit 2SAL 0200 CAB; Warren compressor 3AH 0200 CAB; 2 HP single phase freezer unit; Copeland 1.5 HP 1 phase freezer unit EA32-0150-CAB; plus other 1HP, 1.5HP, 2HP and 3HP single phase and three phase compressors.

MISCELLANEOUS EQUIPMENT - Large RC Cola drink vendor - superior condition; Sural Coke drink vendor also in superior condition; 2 Pepsi drink vendors in good condition.

If you're in the market for some high quality refrigeration equipment at a price you can afford - Don't Miss This Sale!!!

TERMS: Cash or good check day of sale.

For additional information contact: Mr. M.H. Hoskins or Mike Hoskins at 256-2316 or:

FORD
Realty & Auction Co. Inc.
Mt. Vernon, KY.

Col. Sam Ford - Realtor - Auctioneer
Col. Bill Randolph - Auctioneer
Col. Roy Adams - Auctioneer
Col. Jerry Ham - Auctioneer
Col. Danny Ford - Realtor - Auctioneer

Office—Phone 256-1545 — Night 758-8400

WHAT'S HAPPENING IN THE...

CLASSIFIED SECTION

Notice

NOTICE
This area now available for Service and Sales of Electrolux. Write: Factory Branch, P.O. Box 746, Danville, Ky. 40422 or call 236-4310. Equal Opportunity Employer. 29x4

NOTICE: Donations for the upkeep of Pine Hill Cemetery can be made to Betty Mink, Rt. 2, Mt. Vernon. 29x3p

NOW ACCEPTING APPLICATIONS- The Mt. Vernon Recreation Council, Inc. is now accepting applications for Playground Director. Please send name, address, phone, age, work experience and expected salary to Recreation Council, Inc., Rt. 4, Box 315, Mt. Vernon, Ky. 40456. The Recreation Council reserves the right to reject any or all applications. 29x1

NOTICE: Custom-made cabinets. Call 453-4991. Taylor's Workshop. Arnel C. Taylor, Ow. 29x3p

BLOWN-IN INSULATION Aluminum Siding, storm windows and doors. For free estimates, contact Preston Collins, Route 2, Mt. Vernon or call 453-2161 or 256-5361. 29x1

POSTED: No hunting or trespassing on property of Jesse M. Coffey and James M. Coffey Heirs. 29x12

Garrard County Livestock Association Feeder Calf Sale
April 6, 1977 at 7:00 p.m. E.S.T.
Garrard County Stockyards, Lancaster, Ky.
All cattle will be penned by Breed, Sex, Weight, and Grade. Cattle will be received, weighed, and graded beginning at 7:00 a.m. Wednesday Morning until 3:30 p.m. Wednesday afternoon April 6. For information call, 792-2661 or 792-2118. 30x1

NOTICE: On Thursday, March 31 at 10 a.m., I will sell the following described automobiles for wrecker and storage bills at my place of business.
1967 white Pontiac, serial #67-25287-7P73285. 1969 Ford, FOW55H188342, Renfro Valley Excon. 28x3p

NOTICE: Custom made kitchen cabinets of all types. Call 379-6268. 52xv1

NOTICE: Become a trained beautician. Enroll for our new classes beginning at the first of each month. Grants are available for all students. Make application at the Eastern School of Hair Design, 112 South Second Street, Richmond, Ky. or phone 623-5472. 26x9

NOTICE: Allen and Dye Building and Remodeling. Free estimates. Call 453-4121. 27x5

NOTICE: No trespassing on my land. Reward for information leading to conviction of persons involved in burning my buildings on March 26, 1977 in Mt. Vernon. Fannie Mullins. 30x1

NOTICE: Furniture stripping, repairing and refinishing. Veneering and antiques repaired. References. Will accept old repairable furniture in trade. 758-8619. 30x1p

BIDS WANTED

The Rockcastle County Board of Education will accept sealed bids until 7:00 p.m., April 4, 1977 for two (2) boilers for the heating plant at Brothead Elementary School. Bid forms and specifications are available at the office of the superintendent, Mt. Vernon, Ky. The board reserves the right to reject any or all bids. 29x2

Kentucky Educational Television program 13 transmitters and seven transmitters from a 35,000-square foot network center in Lexington?

Legal Notice

Administratrix Notice
Notice is hereby given that Lucille Abrams, Route 2, Orlando, Ky. 40460, has been appointed Administratrix of the Estate of Walter Abrams, deceased. Any persons having claims against said estate shall present them, verified

DOZER WORK
FIELD DIRT TOP SOIL
Tommy Philbeck
Ph. 256-4431 30x3p

When you think of termites,



think of me.

I can kill the termites in your house. And keep the rest of the termites in your neighborhood from taking their place. After treatment, Terminix can guarantee most homes up to \$150,000 against further termite damage.

I'm Ken Sams, the Mt. Vernon Terminix man. Call me at **THRIFTY LUMBER CO.** Phone 256-2521.

TERMINIX
Terminix of Lexington

HENSLEY'S USED CARS
ROUTE 2
ORLANDO, KY.
PHONE 256-4777

TERMITES?
Call Madison Termite Co., Berea, Ky.
Free Inspection - Phone 986-3757
Local Calls
Jack Parsons, Wildie, 256-2288 or
C.H. Webb, Livingston, 453-9831 28xv1

INTERNATIONAL
AND
GENERAL ELECTRIC
Parts & Service
at
Bryant Bros.
Mt. Vernon

WANTED BACKHOE WORK
Gravel - Fill Dirt - Top Soil Hauled
Jim & Jack's S&T Store
Ph. 256-4963
After 5 p.m. 256-2580

according to law, to the said Lucille Abrams or to James H. Lamberti, Mt. Vernon, Ky. 40456, attorney for estate, on or before July 1, 1977. 28x3

CARD OF THANKS

The family of Fred Shehan in appreciation on behalf of the family, wish to express their gratitude for the many kindnesses and deeds, from all their friends and neighbors, Bro. Lester Arnold and Bro. Billy Medley and the Cox Funeral Home for all their kindness. The Family

master's degree in city or regional planning. Applicant should have a demonstrated ability to write and prepare plans, reports and forms concisely and accurately. Sample of work illustrating this ability is requested as a part of the resume. Resumes should be forwarded prior to 4 p.m., April 11, 1977. Send to Cumberland Valley Area Development District, Moberly Building, 106 South Broad Street, London, Kentucky 40741. Qualified applicants will be contacted for an interview. This is an equal opportunities employer. 30x2

CARD OF THANKS

The family of Danny Dale Adams acknowledges with grateful appreciation the kindness shown them during the death of their loved one. We would like to express our gratitude to our friends, neighbors, relatives and the Brothead Class of 1965, for their prayers, words of comfort, floral tributes, food and cards. To each and everyone we shall be eternally grateful.

Wife, Wilene Adams
Mr. and Mrs. W.B. Hellard & Family
Parents, Herb and Lena Adams
Brothers, Johnny and Herbert Ray

NOTICE: Reduce safe and fast with GoBese Tablets & E-Vap "water pills". Young's Pharmacy, Main St., Mt. Vernon, Ky. 30x10p



Organ meats such as liver, kidney and heart are rich in flavor and nutrition. And are always good buys. Braise them with seasonings such as coarsely ground pepper, minced onions and lemon juice to bring out their full flavor.

The Mt. Vernon Signal

Thurs, March 31, 1977 P-A7

LET US



BRIGHTEN YOUR DAY!



Super Steam Extraction Carpet Cleaning
Free Estimate-No Obligation
256-5375

Gary Kerr Mt. Vernon, Ky.

GLENN PENNINGTON AUTOMOBILES

Or. the Str. (U.S. 25 North)

- 76-Chev. Imp. Cust. Cpe. A/C, Silver/Black
- 76-Ford Cust. 1/2 ton pick-up, 6 St. Sh. Red/White
- 76-Ford Pinto 2 Dr. Auto, AM/FM, Tape, Orange
- 75-Buick Century 4 Dr. 8, A/C, Baby Blue
- 75-Cadillac Cpe. Deville, Fully Eq'd Blue/Dark Blue Vr
- 75-Chev. Imp. Cust. Cpe. A/C, Lt Green/Black Vr
- 75-Chev. Monte Carlo, A/C, Green/Green Vr
- 75-Chev. Monte Carlo Landau, Fully Eq'd, Met. Green/White Vr
- 75-Ford Elite, A/C, Gold/Gold Vr
- 75-Ford Maverick 2 Dr. 6, St. Lt. Green
- 75-Dodge Dart Sport 6, St. Sh. Maroon/White Vr
- 75-Merc. Monarch 4 Dr. A/C, 8, Am/Fm Stereo, Silver Blue Silver Blue Vr
- 74-Hornet 2 Dr. Hatchback, 6, Auto, Red
- 74-Ford LTD Brougham, 4 Dr. HT, A/C, Am/Fm-Dark Met. Green White Vr
- 74-Ply. Fury 4 Dr. HT, A/C, White
- 74-Ply. Duster 2 Dr. 6, Auto, Green/White Vr
- 74-Pont. Luxury Lemans 2 Dr. Colonade, A/C, Blue/White Vr
- 73-Ford Mustang Mach 1, 2 Dr. 8, Auto, Blue/Black Vr
- 72-Capri 2 Dr. 4 Speed, White
- 72-Chev. Malibu 2 Dr. HT, 4 Speed, Red/Black Vr
- 72-Olds Toronado, Fully Eq'd, Gold/White Vr
- 72-Ford LTD, 2 Dr. A/C, Green/Dark Green Vr
- 72-Ply. Duster 2 Dr. HT, 6, Auto A/C, Green/Green Vr
- 72-Pont. Grand Prix A/C, Yellow Black Vr
- 72-Pont. Ventura 2 Dr. HT, Auto, White Vr
- 71-Ford Charger 2 Dr. 8, White Black Br
- 71-Ford 124 Sport Cpe. 5 Speed, Green
- 70-Chev. Nova Auto, 8, Blue/Black Vr
- 70-Chev. Camaro, 8, Auto, Blue/White Vr

Plus Many More
To Choose From
Financing to fit
Your Budget...
BEREA
Phone 986-3117
"Now in our 18th Year"

Real Estate For Sale



New Listing: 4 room house on Highway 150 in Mt. Vernon, 2 bedrooms, living room, eat-in kitchen, and bath. House also has carpet and vinyl floors throughout, storm doors and windows, aluminum siding, and situated on a large lot with ample space for a garden. In addition to the house, there are 2 small out buildings. Heaven for two!

New Listing: 8 room frame house on Main Street in Brothead. This house has 2 bedrooms, family room, den, dining room, kitchen, and bath downstairs, and two bedrooms upstairs. Heat is furnished by a gas furnace and the home also has storm doors and windows and carpet downstairs. In addition to the house, there is a two car garage and a large outbuilding situated on a large lot. Space to spare and then some.

NEW SUBDIVISION Beautiful lots and acreage of your size and choice in Quail Nest Estates, located in the Quail section of Rockcastle County. City water is available and partial financing to qualified prospects. Want in the country with plenty of privacy? Then look no further. Hurry while we have a large selection. Priced to sell.

Two-Acre Building Lot on Bowling Ridge in Lincoln County. Plenty of road frontage and a good buy.



WENDELL LAWRENCE

Realtor & Auctioneer
Brothead, Ky.
Ph. 758-8115



C. N. SCOTT

Realtor
Ph. 355-2204

Stanford Office Phone 365-2832

ANNOUNCEMENT

The new Thompson Chiropractic Clinic will open on March 28, 1977.

It has moved from 508 West Main Street, Richmond, Ky. to its new location at 1215 West Main Street, Richmond, Ky. (formerly Jerry's and Bisotti's Restaurant).

The Telephone Number Will Remain the Same:
623-3780

Watch Next Week's Signal For Details Of

TOOL AUCTION

at THE BIG RED BARN IN RENFRO VALLEY

TUESDAY, APRIL 19 AT 7 P.M.

For Further Information, Contact

WENDELL LAWRENCE
Realtor & Auctioneer
Brothead, Ky.
758-8115

C.N. SCOTT
Realtor
355-2204

Office Phone 365-2832

ATTENTION CANDIDATES!

GET YOUR CAMPAIGN

SUPPLIES AT

Mt. Vernon Printing

Mt. Vernon Signal Building
256-2244

WANTED

Hard Maple Veneer Logs

Length 9 to 13 feet long
250 per 1,000 board feet
Prefer 13 inches and up
Deliver To

Veneer Mill
2 Miles S 25 London, Ky.
(606) 864-2772

Fishing Report

Several lakes are now reporting good white bass activity in the headwaters, while crappie and black bass fishing remains only fair at most locations around the commonwealth. The lake-by-lake rundown, according to the Department of Fish and Wildlife Resources.

Barrén: Black bass fair to good on spinner baits and dollys with pork rind trailers over drop offs and shallow stump beds; crappie fair to good in lower lake over submerged cover (8 to 10 feet); white bass good in headwaters (Holland area); in tailwaters, crappie slow; clear to murky, rising slowly, 20 feet above winter pool and 54 degrees.

Nolin: Black bass good on medium-runners off rocky points; crappie slow around stick ups; white bass fair to good in Broad Ford area of headwaters; in tailwaters, no activity, closed for construction; clear to murky, rising slowly, 19 feet above winter pool and 50 degrees.

Kentucky: Crappie fair over submerged cover (6 feet deep); black bass fair on medium and deep runners off points and over submerged cover; in

tailwaters, catfish slow; clear to murky and muddy, rising, at winter pool and 55 degrees.

Barkley: Crappie fair over drop offs (12-14 feet deep); in tailwaters, white bass and crappie fair; clear to murky to muddy, rising, one-half foot above winter pool and 58 degrees.

Rough River: Crappie fair around stick-ups (6-8 feet deep) in North Fork; black bass slow to fair on spinner baits and crank baits and by jigging minnows and dollys around points and in inlets and bays; white bass and crappie fair in headwaters (Hardin Springs Area); murky to muddy, rising, 8 feet below summer pool and 54 degrees.

Cumberland: Black bass fair to good casting spinner baits and crank baits and by jigging nightcrawlers and dollys along shallow banks and in inlets; crappie fair to good over submerged cover; white bass fair in Cumberland River, with some walleye and sauger also being caught; white bass slow in South Fork; in tailwaters, trout fair to good, crappie and white bass fair; clear to murky to muddy, falling, 29 feet below timberline and 52 degrees.

Dale Hollow: Black bass and white bass good on medium runners and spinner baits in inlet and bays; crappie fair over submerged cover (6-8 feet deep); clear to murky, falling, one foot below winter pool and 57 degrees.

Green: Black bass fair on crank baits and spinner baits along shallow banks; clear to murky to muddy, rising, 18 feet above winter pool and 51 degrees.

Herrington: Crappie slow around stick ups; black bass slow jigging nightcrawlers along shoreline cover; white bass very slow in Dix River; clear to murky to muddy, falling, 24 feet above winter pool and 52 degrees.

Laurel: Black bass good on crank baits in timbered coves and along deep banks; crappie good around stick ups; clear to murky, stable at power pool and 54 degrees.

Cave Run: Musky fair casting or trolling deep runners over main channel and off deep banks; clear to murky to muddy, stable at winter pool and 45 degrees.

Grayson: Black bass fair jigging nightcrawlers along shallow banks and rip rap areas; crappie slow over submerged cover (4-6 feet deep), in tailwaters, trout fair; clear to murky, stable, and 7 1/2 feet above winter pool and 53 degrees.

Dewey: No activity, muddy, stable

at winter pool and 54 degrees.

Boalsboro: Crappie slow over submerged cover; in tailwaters, trout fair; muddy, stable at eight feet above winter pool and 49 degrees.

Fairfax: Crappie fair over submerged cover; black bass slow on medium runners off deep banks; in tailwaters, trout fair, murky to muddy, stable at ten feet above winter pool and 49 degrees.

4-H Demonstration Contest

4-H'ers will show and tell as they participate in the 4-H Demonstration Contest. Any 4-H member may participate. The annual 4-H activity will be held Tuesday, April 5, 1977 at 7:00 p.m. at the Harry Sparks Vocational School in Mt. Vernon.

Objectives: To provide a practical experience to assist youth to develop into adults able to contribute constructively to society. To help youth develop poise and self-confidence. To develop skill in organizing and presenting information to others.

Rules: 1. Categories are the same for Juniors (9-13) and Seniors (14-19). Demonstrations activity includes illustrated talks. 2. Time limit for demonstrations is 15 minutes (exception - breads 20 minutes). 3. 4-H'ers are eligible to enter not more than two demonstrations. The same demonstration may not be entered in two categories. 4. Participants may have help in preparing and setting up demonstrations. 5. Team demonstrations are permitted but not encouraged. A team will consist of 2 persons sharing approximately equally the vocal responsibility of the presentation - a proposer using other persons(s) as demonstrators will not be considered as a team. 6. 4-H'er need not be enrolled in a project to give a demonstration. 7. A demonstration obviously entered in the wrong category will be given a blue, red or white rating but will not be eligible to receive a first, second or third placing. 8. The decision of the judges is final.

Categories: Animal science, agronomy, Agricultural Engineering, clothing, creative crafts, electric, entomology, general health, home management, home environment, horticulture, photography, safety, small engine, horse, breadmaking, dairy foods, other foods.

For additional information, contact Cheryl Witt, County Extension Agent for home Economics at 256-2468.

omy, Agricultural Engineering, clothing, creative crafts, electric, entomology, general health, home management, home environment, horticulture, photography, safety, small engine, horse, breadmaking, dairy foods, other foods.

For additional information, contact Cheryl Witt, County Extension Agent for home Economics at 256-2468.



John Witt, employee of Continental Telephone Company of Kentucky, has successfully completed a two week training course in Telephone Installation and Repair, held at Amherst, Virginia. John was employed by Continental Telephone Company of Kentucky on January 5, 1976.

Revival and Anniversary Services

The Berea United Pentecostal Church, located just one mile west of 175 on Kentucky 21, will have a four night revival Wednesday through Saturday, March 30 to April 2nd, 7:30 p.m. nightly, with the Reverend E.D. Fickett of Paducah, Kentucky, who is also the District Superintendent of the Kentucky District United Pentecostal Church, as special speaker.

The church was started with the public services being held the first Sunday in April, 1970 by the present pastor, James H. Cain, and will hold a special anniversary service on Sunday afternoon at 2:30 with other area visiting churches and ministers participating and Rev. Puckett again as speaker.

The anniversary service on Sunday afternoon will be in addition to the usual Sunday School hour at 10:00 a.m. and the worship service at 11:00 a.m. as in normally scheduled.

The public is cordially invited to attend any or all of the services. If transportation is needed, you may call 986-3290 or 986-8994.

Miss Reese Named To Dean's Honor List

Patricia Reese, daughter of Mr. and Mrs. Leonard Reese, has been named to the Dean's Honor List at Berea College, Berea, Ky., for the term just completed. To be eligible a student must receive a grade of B or better in all four courses.

Berea is a non-denominational private liberal arts college which also offers degrees in agriculture, business administration, industrial arts, home economics and nursing. Students pay no tuition and each one works at least ten hours a week in a college-related job.

Did You Know
Kentucky Educational Television programs 13 transmitters and seven translators from a 35,000-square foot network center in Lexington?



"Your Vote And Support Appreciated"

VOTE FOR James Donald RICE For MAGISTRATE 2nd District

Rep. Primary May 24, 1977

AUCTION

Of
Mr. and Mrs. Arvel Burdette
Mr. and Mrs. Larry Burdette's

30 ACRE FARM more or less

and
NEW MODULAR HOME

and
Rainbow Valley Subdivision

BUILDING AND MOBILE HOME LOTS

Sat., April 2, 1977 - 10:30 a.m.



Brindle Ridge Section, Rockcastle County, Ky.

LOCATION: Take State Road 1326 (old Mt. Vernon-Brodhead) approximately 2 miles West of Mt. Vernon, then turn onto Parr Rigby Road. Watch for auction signs at the property.

Mr. and Mrs. Burdette have employed our firm to sell this desirable small farm and lots for the high dollar.

The farm consist of approximately 30 acres of which approximately 22 acres is cropland and the balance being in pasture and woods. Stock water is provided by springs and a creek. Basic tobacco allotment is 1569 lbs.

The farm is improved with the above pictured 1976 model Modular home. The home has 3 bedrooms, compact kitchen, living and dining room combination and 1 1/2 baths. There are also built-in cabinets, washer/dryer hook-up, thermopane windows, wall to wall carpet and linoleum throughout, gas furnace and much more.

Other improvements include a stock and tobacco bath combination.

A New Sub-Division Restricted Building Lots

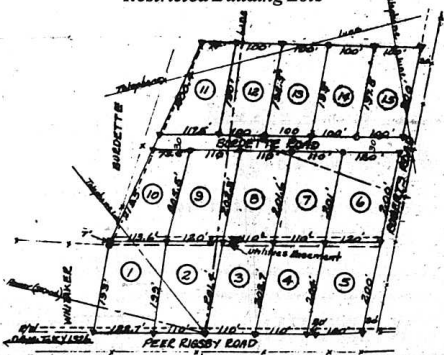

These building lots are all large lots with space enough for a home or mobile home and garden. This well-designed subdivision has city water, wide streets and is ideally located in the Brindle Ridge Section of Rockcastle County.

If you're in the market for a good small farm or lot in one of Rockcastle County's finest sections, close to town and at your price, be sure and Don't Miss This Sale.

TERMS: 20% Down Day of Sale, Balance in 30 Days with Delivery of Deed.

For additional information, contact Mr. and Mrs. Burdette at the farm or:

FORD Realty & Auction Co., Inc. Mt. Vernon, Ky.

R REALTOR

Col. Sam Ford Realtor - Auctioneer
Col. Jerry Ham Auctioneer
Col. Bill Handolph Auctioneer
Col. Roy Adams Auctioneer
Col. Danny Ford Realtor - Auctioneer

Office - Phone 256-1545 - Night 758-8400

Now Renting

RENT RINSEVAC

THE PORTABLE STEAM* CARPET CLEANING SYSTEM THAT...
Cleans the way professionals do—at a fraction of the cost

RINSEVAC is the portable powerhouse that cleans, rinses and vacuums but dirt in a single sweep. Yes, RINSEVAC cleans carpets cleaner and keeps them cleaner longer. This remarkable cleaning system actually does the job professional cleaners charge up to a hundred dollars for. Now you can rent this remarkable machine and purchase cleaning supplies at surprising low cost.

RINSEVAC was designed for a woman to use. It weighs only about 40 lbs. and fits easily into any back seat or car trunk. Imagine—a professional cleaning job on your rugs and carpets that you can do yourself for only a fraction of the cost that professional cleaners charge. RINSEVAC is by far the most effective in-home cleaner available today... actually prolongs the life of your carpets.

Rent the lightweight cleaner that was made for heavyweight jobs.

\$12⁰⁰ Per Day
*Does not include chemicals

JIM & JACK'S
HARDWARE & APPLIANCE S & T

WILLIAMS STREET MT. VERNON PHONE: 256-4363



PRICES GOOD THRU APRIL 2, 1977

WIN 1,000,000 QUALITY STAMPS or

100,000 • 10,000 • 5,000 • 1,200 • 600 • 300

OVER 125 MILLION QUALITY STAMPS IN PRIZES

REDEEMABLE TOWARD YOUR CHOICE OF MANY GLAMOROUS PRIZES! NOW! IN THE 12th EXCITING WEEK OF OUR QUALITY GAME... AND YOU COULD WIN 1 MILLION QUALITY STAMPS (1ST PRIZE), PLUS HUNDREDS OF OTHER PRIZES. THERE'S NO PURCHASE NECESSARY, SO GET YOUR FREE QUALITY GAME TICKET EACH TIME YOU COME INTO PIC-PAC. THE QUALITY GAME... A GREAT WAY TO GET ACQUAINTED WITH PIC-PAC'S LOW PRICES!



Newspaper/Microtext

APR 4 1977

University of Kentucky Library

SUPPLEMENT TO: MT. VERNON SIGNAL

QUANTITY RIGHTS RESERVED

START PLAYING NOW! GET YOUR FREE QUALITY GAME TICKET TODAY AT PIC-PAC! NO PURCHASE NECESSARY.

THE QUALITY GAME OFFICIAL RULES

NO PURCHASE NECESSARY. Get a free QUALITY GAME ticket at Pic-Pac stores thru April 2, 1977. The QUALITY GAME is a weekly drawing. The first prize is 1,000,000 QUALITY STAMPS. Other prizes include 100,000, 10,000, 5,000, 1,200, 600, and 300 QUALITY STAMPS. There are also many other prizes including bicycles, tents, and suitcases. Prizes are being awarded in a weekly draw for 12 weeks and the final drawing will be held on April 2, 1977. Prizes are awarded to the person who has the most QUALITY STAMPS at the time of the drawing. Prizes are awarded to the person who has the most QUALITY STAMPS at the time of the drawing. Prizes are awarded to the person who has the most QUALITY STAMPS at the time of the drawing.

ODD CHART EFFECTIVE MARCH 14, 1977

PRICE - Thousands	AMOUNT	PERCENT	AMOUNT	PERCENT
1,000.00	100	1.00	10,000.00	1.00
100.00	100	1.00	1,000.00	1.00
10.00	100	1.00	100.00	1.00
1.00	1,000	1.00	10.00	1.00
0.10	10,000	1.00	1.00	1.00
0.01	100,000	1.00	0.10	1.00
0.001	1,000,000	1.00	0.01	1.00
0.0001	10,000,000	1.00	0.001	1.00
0.00001	100,000,000	1.00	0.0001	1.00
0.000001	1,000,000,000	1.00	0.00001	1.00

TOTAL VALUE OF PRIZES - \$75,000,000 QUALITY STAMPS

150 FREE QUALITY STAMPS

50 FREE QUALITY STAMPS
WITH THIS COUPON & PURCHASE OF
18 OZ. HYDE PARK CAKE MIX
VALID AT PIC-PAC THRU APRIL 2, 1977

50 FREE QUALITY STAMPS
WITH THIS COUPON & PURCHASE OF
2-17 OZ. CANS HYDE PARK SWEET PEAS
VALID AT PIC-PAC THRU APRIL 2, 1977

50 FREE QUALITY STAMPS
WITH THIS COUPON & PURCHASE OF
9 OZ. HYDE PARK POTATO CHIPS
VALID AT PIC-PAC THRU APRIL 2, 1977

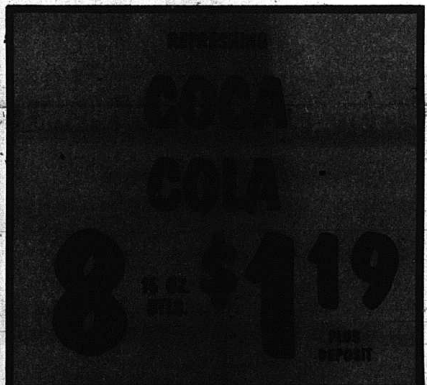

GREEN GIANT

GOLDEN CORN

WHOLE KERNEL OR CREAM STYLE

4 16 OZ. CANS **\$1**

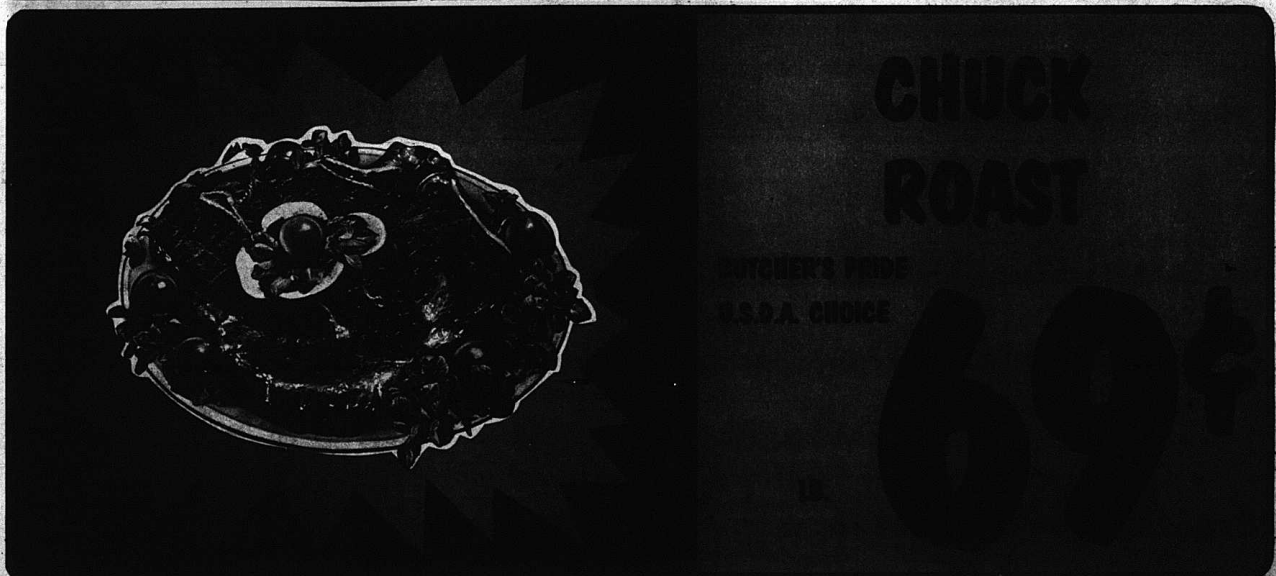

CLAYS MILL SHOPPING CNTR. LEXINGTON, KY. **555 SOUTH UPPER ST. LEXINGTON, KY.** **BOONE SQ. SHOPPING CNTR. BEREA, KY.** **MONTICELLO PIC-PAC MONTICELLO, KY.** **KING'S PIC-PAC MT. VERNON, KY.**



PURE VEGETABLE
WESSON
OIL

24 OZ.
BTL.
69¢

Limit 1 With '10 Addn. Order



HYDE PARK
OVEN FRESH
BREAD

4 **\$1.88**
16 OZ.
LVS.



REFRESHING
COCA
COLA

4 **\$1.19**
16 OZ.
BTL.

PLUS DEPOSIT



LIQUID
CLOROX
BLEACH

5' OFF
GALLON
JUG **69¢**



MARTHA WHITE
ENRICHED
FLOUR

10 LB.
BAG **99¢**

Plain Or Self-Rising
Limit 1 With '10 Addn. Order



GREEN GIANT
GOLDEN
CORN

Whole Kernel
Cream Style
4 **\$1.19**
16 OZ.
CANS

BIG SAVINGS!



HYDE PARK
ICE CREAM Assorted Flavors HALF GALLON **89¢**

CHEF BOY AR-DEE FROZEN Pepperoni, Cheese, Sausage, Beef & Cheese 13 OZ. PKG. **79¢**

BANQUET FROZEN **FRIED CHICKEN** 2 LB. BOX **\$1.99**

HYDE PARK **MARGARINE** Quarters 3 1-LB. PKGS. **\$1.19**

KRAFT AMERICAN SINGLES **SLICED CHEESE** 24 OZ. PKG. **\$1.79**

PHILADELPHIA BRAND **CREAM CHEESE** 8 OZ. PKG. **55¢**

Values Galore Throughout Our Store!

SMUCKER'S **STRAWBERRY PRESERVES** 16 OZ. JAR **79¢**

PETER PAN SMOOTH OR CRUNCHY **PEANUT BUTTER** 18 OZ. JAR **89¢**

NABISCO **NILLA WAFERS** 12 OZ. BOX **59¢**

BRANNY **PAPER TOWELS** JUNDO ROLL **55¢**

HUNT'S **TOMATO SAUCE** 15 OZ. CANS **2 79¢**

HUNT'S **TOMATO PASTE** 12 OZ. CAN **55¢**

HUNT'S CALIFORNIA WHOLE **PEELED TOMATOES** 14 1/2 OZ. CAN **39¢**

HUNT'S **TOMATO KETCHUP** 32 OZ. BTL. **89¢**

FOLGER'S **INSTANT COFFEE** 10 OZ. JAR **\$3.79**

HYDE PARK **HAMBURGER DILLS** 16 OZ. JAR **49¢**

TRAIL BLAZER **DOG FOOD** 25 LB. BAG **\$3.09**

CLEANS & SHINES **MOP AND GLO** 32 OZ. BTL. **\$1.59**

Mount Vernon Signal

15c

per single copy

"WHERE THE BOONEWAY JOINS THE DIXIE"

The Mt. Vernon Signal, Mt. Vernon, Ky. 40456

VOLUME 90 - NUMBER 29

Thursday, March 31, 1977



No injuries were received last Wednesday afternoon in a collision between two trucks on U.S. 25 in Mt. Vernon. According to State Police reports, Denny Gay, 28, of East Bernstadt, a driver for John Evans of London, was going south on 25 when a pickup truck, driven by Wade Thomas, 58, of

Route 1, Mt. Vernon pulled in front of him from a parking area. Mr. Thomas said that he looked before pulling onto the highway but failed to see the truck approaching. Mr. Thomas hit a sign post on the edge of 25.

Certification Needed for Application of Certain Pesticides by Oct., 1977

Private applicators of pesticides must be certified. As of October, 1977, every Kentucky farmer must be certified before he can apply an insecticide, fungicide, or any other pesticide that falls under the "restricted-use" category.

One of the specifications of a 1972 amendment to the Federal Insecticide, Fungicide, and Rodenticide Act requires, among others, that all users, or applicators, or "restricted-use" pesticides be certified as competent to use such chemicals.

The private applicator is a person who applies, or supervises the application of a restricted use chemical for the production of agricultural commodities on property he or his employer owns or rents or on the land of a neighbor as an exchange of services.

The Cooperative Extension Service is not involved in any way in the actual regulation of certification, but we are involved in educating people so they can

become certified applicators and will have the subject matter knowledge requires to achieve certification.

All the private applicator has to do is to view a series of slides keyed with explanatory tape recordings to learn the fundamentals of the program. After he has seen the slide presentation, he then fills out a form that shows he has completed the instruction session.

The form is sent to the Pesticide Section of the Department of Natural Resources and Environmental Protection in Frankfort, and a card, much like a credit card, will be sent to the individual—the card serves as his evidence of participation in the Kentucky Private Applicator Certification Program.

A person who has his private applicator certification card can then go to a pesticide dealer, present the card, and be able to purchase "restricted-use" chemicals.

However, we don't know at this

Henry Lee Abney Files for Sheriff; Names Two Deputies

Henry Lee Abney, 40, of Route 2 Mt. Vernon has filed for the office of Sheriff of Rockcastle County, subject to the May 24th Republican Primary.

A new-comer to politics, Mr. Abney is a carpenter and is married to the former Carolyn Jones of Rockcastle County. He is the son of Mr. and Mrs. Burgess Abney of Route 2, Livingston. The Abneys have two children, Terry, 17 and Jeffrey, 13.



Fred Abney, Henry Lee Abney, Raymond "Jughead" Ballinger

Mr. Abney has named as his deputies, Raymond "Jughead" Ballinger and Fred Abney, both of Mt. Vernon.

Mr. Ballinger, 49, is the son of the late Dewey Ballinger, a former sheriff of Rockcastle County and is a heavy-equipment operator.

Fred Abney, 48, a truck driver, is the son of Mrs. Flossie Chaney of Mt. Vernon and the late Gilbert Abney. He is married to the former Freda Cameron and they have 7 children.

Mrs. Senter, 38, is married to Eugene Senter, who will also be a candidate in the primary for Second District Constable, and she is the mother of five children.

Upon making her announcement, Mrs. Senter said, "I feel there should be more women involved in politics in our county."

time what the restricted chemicals are, because the EPA (Environmental Protection Agency) has not published a list. But we do know that some of the more toxic chemicals will probably be on that list and that farmers have used some of these toxic chemicals in the past in their farming operations.

You can become a certified Private Applicator by attending a "Pesticide Applicator Training Program" being given on Monday, April 4th, at the Rockcastle County High School beginning at 7:00 p.m. There is no fee or test involved in becoming a Private Certified Applicator; just attend the training meeting. It will take about 2 1/2 hours of your time.



Mrs. Nivra Ann Senter

Mrs. Senter Files For Magistrate

Nivra Ann Senter, 38, of Livingston will be the second woman candidate on Rockcastle's primary ballot. Mrs. Senter has filed for the office of Magistrate of the Second District, subject to the May 24th Republican Primary.

Mrs. Senter, 38, is married to Eugene Senter, who will also be a candidate in the primary for Second District Constable, and she is the mother of five children.

Upon making her announcement, Mrs. Senter said, "I feel there should be more women involved in politics in our county."

\$2,165.77 Collected During Local Heart Fund Campaign

February-American Heart Month brought \$2,165.77 in contributions to the Rockcastle Heart Association, according to Molly Hamm, Heart Campaign chairman.

On behalf of the Heart Association, Ms. Hamm would like to thank the following heart volunteers:

WVTV Radio, The Mt. Vernon Signal, Citizens Newsweek, business gift solicitation volunteers Carol Jean

Senior Citizens Health Program

On April 5th at 2:30 p.m., the Rockcastle County Senior Citizens will have two students nurses at their lunch program to give information about health problems. They will also be taking blood pressures, pulse and respiration and have some information on visual problems.

All senior citizens are invited to attend and take part in the services provided. You may come and eat lunch or you may come at 12:30 just for the health program.

If you would like more information, call 256-5182.

Operation Identification Begins Next Monday in Mt. Vernon

Beginning Monday, April 4, the Mt. Vernon Police Department will begin conducting a house-to-house campaign to get residents enrolled in Operation Identification. The police will be assisted by members of the F.H.A. Club at RCHS.

These volunteers will be engraving

135 Miles of Roads Designated for Aid

Over 135 miles of Rockcastle County roads have been designated for financial aid under the state's County Road Aid Program for the coming fiscal year, beginning next July 1.

The new fiscal year program was announced here today by State Transportation Secretary Calvin G. Grayson who said that the county is being allotted about \$113,444 for the 1977-78 fiscal year to support



Carter Renner

Carter Renner Eats Race for Constable

Carter Renner, 31, has announced his candidacy for Constable of the Second District.

Mr. Renner, a farmer, is the son of Otto and Jewel Bullock Renner and is married to the former Emmie Cox. They have two sons, Terry, 5, and Tim, 4.

Mr. Renner will be a candidate in the Primary on the Republican ballot.

Facts Concerning Rockcastle Co.'s Industrial Park on Hwy. 150

On March 1, 1977, the Rockcastle County Fiscal Court established the Rockcastle County Industrial Development Authority. The Court granted permission to Judge Hubert Thacker to appoint members of the Authority. On March 7, 1977, Rockcastle County Development Authority was organized and Judge Thacker appointed Bill Bailey, William James, Clyde Linville, Tommy Harold Mink, D.A. Robbins, and

Willard Whitaker as members. In an organizational meeting following the appointment, the Authority elected William James Chairman, D.A. Robbins Vice Chairman and Clyde Linville, Secretary and Treasurer.

On March 9, 1977 the Rockcastle County Fiscal Court appropriated \$26,000 to the Industrial Development Authority to be used as the first installment in purchasing the 92 Industrial Park from Mr. and Mrs. Clyde Payne. The Industrial Authority acquired the property by deed dated March 9, 1977.

Howard K. Bell, Consulting Engineers, Incorporated of Lexington, Kentucky, developed a preliminary plan for the Rockcastle County Industrial Park. A preliminary cost estimate was presented for development of Phase I of the Industrial Park. The estimate of \$1,017,000 represents the cost of purchasing the property, providing water and sewer service to the property, constructing the road for Phase I, and a rail spur from the L&N Railroad. It is anticipated that a major portion of the development cost will be available as grants from various governmental agencies. Other monies will be obtained through the sale of plant sites to prospective industries and from local sources.

Cont. to 9

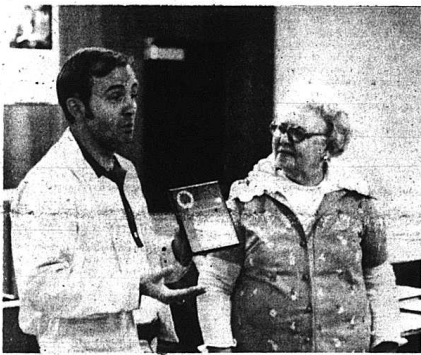

Sam Ford, a member of the Rockcastle Improvement Council, presented a Civic Improvement Award to Mrs. Birdie Rice, Mayor of Livingston, at a meeting Monday night of the Improvement Council. Mrs. Rice was recognized for "The great accomplishments she has made in the improvement of her community."

Improvement Council Honors Mrs. Birdie Rice, Mayor

Birdie Rice, Mayor of Livingston, was presented with the first Rockcastle County Improvement Council Award for Civic Improvement at Monday night's meeting of the Council.

The award was presented by Sam Ford, Chairman of the Awards Committee, for Mrs. Rice's accomplishments in upgrading the quality of life in Livingston. Mrs. Rice has made great strides in community improvement in the Livingston area during her tenure as Mayor.

In other business before the Council, it was reported that applications were being prepared for submission in April for federal grant money for industrial development. Construction on the industrial site is scheduled to begin in the early summer. Buildings on the site are presently being dismantled and the junk cars are being moved out.

H. Lee Durham of the Rural Development Committee asked the Improvement Council for their help in the organization of the upcoming anti-litter campaign to be conducted in the county.

Mr. Durham said the Rural Development Committee hopes to involve a number of county families on an individual basis. The clean-up campaign will be county-wide and an award will be presented to the most improved community upon completion of the campaign. The award will be a sign which will be erected in the community telling what they have accomplished. Judging will be April 30.

Robert Kirby Enters Race for Jailer

Robert Kirby, of Route 4, Mt. Vernon announces that he has filed for the office of Rockcastle County Jailer in the Republican May 24th Primary.

Mr. Kirby is married to the former Beth Carpenter and they have two sons, Bobby and Ella.

Ray Roundtree of the Department of Vocational Education was also present at the meeting to discuss vocational

Cont. to 9



Carl Kirby

Carl Kirby Files For Jailer

Carl Kirby of Route 2, Mt. Vernon has filed for the office of Jailer of Rockcastle County, subject to the May 24th Republican Primary.

Mrs. Kirby is an L&N Railroad employee, is married to the former Glenda Harris and they have two children, Derek and Carla. He is the son of Mr. and Mrs. Irvin Kirby of Route 2, Mt. Vernon.

Mr. Kirby is also a member of Dave Jackson Masonic Lodge #731 F.&A.M. Livingston.



In the above photo, city flames are shown extinguishing a several grass and brush fires the local fire department was called out for over the week end.

High Flying VALUES



SMOKED PICNICS

69¢
Lb.

SLICED
79¢
Lb.

All Meat
BOLOGNA **69**¢
Lb.



12 Oz. Swift Premium

BACON
88¢

Limit 2
Swift's 12 Oz.
WEINERS **59**¢



250 S&H Stamps
With \$25.00 Or More
Order

100 S&H Stamps
With \$10.00 to \$24.99
Order

COUPON
WORTH 50
S&H Green Stamps
With the purchase of
2 or more Pigs, Oscar Mayer
Sliced Corned Beef
mv cpn exp 4-6-77

COUPON
WORTH 50
S&H Green Stamps
With the purchase of
1 Pig or more Food Fair
Hot Open Ham or Bone
mv cpne exp 4-6-77

COUPON
WORTH 50
S&H Green Stamps
With the purchase of
1 Pig or more Cut Up
Chicken or Boneless
mv cpn exp 4-6-77

COUPON
WORTH 50
S&H Green Stamps
With the purchase of
1.5 Gallon or more
Bananas
mv cpn exp 4-6-77

COUPON
WORTH 50
S&H Green Stamps
With the purchase of
1.5 Gallon or more
Fruit Juice
mv cpn exp 4-6-77

COUPON
WORTH 50
S&H Green Stamps
With the purchase of
1.5 Gallon or more
Fruit Juice
mv cpn exp 4-6-77

COUPON
WORTH 50
S&H Green Stamps
With the purchase of
1.5 Gallon or more
Fruit Juice
mv cpn exp 4-6-77

COUPON
WORTH 50
S&H Green Stamps
With the purchase of
1.5 Gallon or more
Fruit Juice
mv cpn exp 4-6-77

COUPON
WORTH 50
S&H Green Stamps
With the purchase of
1.5 Gallon or more
Fruit Juice
mv cpn exp 4-6-77

COUPON
WORTH 50
S&H Green Stamps
With the purchase of
1.5 Gallon or more
Fruit Juice
mv cpn exp 4-6-77

COUPON
WORTH 50
S&H Green Stamps
With the purchase of
1.5 Gallon or more
Fruit Juice
mv cpn exp 4-6-77

COUPON
WORTH 50
S&H Green Stamps
With the purchase of
1.5 Gallon or more
Fruit Juice
mv cpn exp 4-6-77

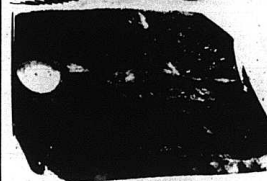

U.S.D.A. CHOICE
ROUND STEAK

\$1.19
Lb.

BONELESS ROLLED
RUMP ROAST

\$1.49
Lb.



CHUCK ROAST

69¢
Lb.

ENGLISH
ROAST **79**¢
Lb.

SHOULDER
ROAST **89**¢
Lb.



PORK OR
BEEF LIVER

39¢
Lb.

Lay's 3 Little Pig's
SAUSAGE
1 Lb.

75¢
Lb.

SALT BACON
59¢
Lb.



FRESH LEAN
GROUND BEEF
3 Lb. Or More

79¢
Lb.

GROUND
CHUCK **1.09**
Lb.

Lay's
CHIP BEEF, HAM, CORNED BEEF,
TURKEY & PASTROMI
2 For **89**¢



16 OZ. FOOD FAIR

BREAD

4 For

\$1

FOOD FAIR COUPON SAVE 28¢
P.D.Q. CHOCOLATE
WITH THIS COUPON
Only **65**¢
Expires 3-26-77

KARO PANCAKE & WAFFLE SYRUP 16 Oz. Jar
10 OZ. SUNSHINE CHEEZ-ITS
49¢ **63**¢

save **50**¢
CLIP COUPON AND SAVE

FOOD FAIR COUPON
SAVE 50¢
WITH THIS COUPON WHEN
YOU BUY A 2 LB. CAN OF
MAXWELL HOUSE® COFFEE
AT
FOOD FAIR STORES
ONE COUPON PER FAMILY
OFFER EXPIRES 4-2-77

5 LB. COLONIAL
PURE CANE SUGAR
69¢
LIMIT (1) WITH \$10.00 OR MORE ORDER

NEWBORN SIZE Johnson's disposable diapers
SAVE 40¢
WITH THIS COUPON
Reg. \$2.19 Now only \$1.79
cpn exp 4-6-77

Enjoy Coca-Cola

8-16 oz.
\$1.19 plus deposit and tax
VAN CAMP PORK & BEANS NO. 2 SIZE CAN
2 For **75**¢

Robin Hood 5 LB. BAG PLAIN OR SELF-RISING FLOUR
enriched flour
59¢
Limit (1) With \$10.00 Or More Order

FOOD FAIR DAYTIME SIZE Johnson's disposable diapers
SAVE 40¢
WITH THIS COUPON
Reg. \$2.19 Now only \$1.79
cpn exp 4-6-77

No. 2 Can Van Camp HOMINY
5 For **\$1**

Sunnyland SOFT MARGARINE 2 For **89**¢

Kentucky Kernel 5 lb Cornmeal **79**¢

Irish Spring A MAJOLY DEODORANT SOAP
with this coupon
3 For **73**¢
REG. SIZE

Seald-Sweet 46 Oz. Seald-Sweet GRAPEFRUIT JUICE **53**¢

OREO 15 Oz. Nabisco OREO OR WAFFLE CREAM COOKIES **79**¢

16 OZ. COFFEE-MATE **\$1.19**
SAVE 20¢

FOOD STORAGE BAGS GREAT SAVINGS WITH THIS COUPON
BAGGIES
LIMIT ONE COUPON PER UNIT PURCHASED
COUPON EXPIRES ON 4-6-77

SAVE 30¢
PILLSBURY FUDGE BROWNIE MIX
With This Coupon
ONLY **69**¢
Expires 4-2-77

3 Lb. Golden Delicious APPLES **69**¢
Fresh TURNIPS 2 Lb. **65**¢

5 LB. BAG FLORIDA ORANGES **69**¢
20 Lb. Russett POTATDES **\$1.49**

32 Oz. PALMOLIVE DISHWASHING LIQUID WITH THIS COUPON
LIMIT ONE COUPON PER UNIT PURCHASED
COUPON EXPIRES 4-6-77
THIS COUPON ONLY REDEEMABLE AT FOOD FAIR STORES

25 Lb. FRISKIES DINNERS FOR DOGS **4.69**
CHICKEN & DUMPLINGS 24 Oz. **73**¢

COUPON WORTH 50 S&H Green Stamps With the purchase of 1 Pig or more Food Fair Hot Open Ham or Boneless mv cpn exp 4-6-77

COUPON WORTH 50 S&H Green Stamps With the purchase of 1.5 Gallon or more Fruit Juice mv cpn exp 4-6-77

COUPON WORTH 50 S&H Green Stamps With the purchase of 1.5 Gallon or more Fruit Juice mv cpn exp 4-6-77

COUPON WORTH 50 S&H Green Stamps With the purchase of 1.5 Gallon or more Fruit Juice mv cpn exp 4-6-77

Editing Nearly Complete On "The Thoroughbreds"

Around Brodhead

By Marjorie Shivel

Mr. and Mrs. Carter Caudill of Covington visited their daughter and family, Mr. and Mrs. Bobby Proctor, Doug, Paul and Elizabeth, Tuesday night.

Mr. and Mrs. Glenn Rigby, and Annalee, Mrs. Ila Wade Lambert and Mrs. Myrna Childress were in Dayton, Ohio Wednesday and Thursday for the funeral of Mr. Lonnie Lambert who died in Florida. He was the brother of the late Jack Lambert.

Mrs. E.J. Taylor, Mrs. Gary Asher, and Mrs. Ricky Kirby were in Lexington, Thursday to consult a doctor for Mrs. Asher.

Mr. and Mrs. Woodrow Coffey of Dayton, Ohio spent Tuesday and Wednesday nights with her sister, Mr. and Mrs. George Brooks.

Mr. Ernest Robbins has been a patient in Central Baptist Hospital in Lexington this week to have tests.

Mr. and Mrs. Ed Payne have returned to their home after an extended visit with Mr. and Mrs. Dale Mink in Ohio. We are glad Mr. Payne is able to return home.

Little Jim Cash has returned to the Lake Cumberland Medical Center in Somerset after a day or two at home.

Sunday visitors of Mrs. Opal Chandler were Mrs. Elizabeth York and Mrs. Judy McDowell and Jessie.

Mr. and Mrs. George Brooks and Mr. and Mrs. Jerry Brooks were in Lexington Sunday to visit Mr. William Painter who is a patient in St. Joseph Hospital.

Mr. and Mrs. Jackie Adams and Sheila of Fairland, Indiana visited his mother, Mrs. Bertha Adams over the weekend.

Mr. and Mrs. Ronnie Harrison and boys and Danny Dale Stevens of Lockland, Ohio were here over the weekend with their families, Mrs. Ollie Harrison and Mr. and Mrs. J.B. Stevens.

Mr. and Mrs. DeAlva Wright of Somerset were here with her parents, Mr. and Mrs. Millard Allen, Sr. Saturday afternoon.

Doc B. Chandler of Cincinnati is here visiting his sister, Mrs. Mary Elizabeth Carson.

Mrs. James Lunson and son are here this week with her mother, Mrs. Jean Ennis and her grandmother, Mrs. Mae Roberts.

Mr. and Mrs. Greg Ennis and family have moved to their new home on Brindle Ridge.

Mr. and Mrs. Frank Gllovak and Mrs. John Gllovak, Sr. were in Somerset Thursday shopping.

Mrs. Richard Shivel, Mrs. Kathy Shivel and Robyn were in Somerset Monday morning.

Mrs. E.J. Smith and Mrs. John Gllovak, Sr. were in Mt. Vernon Monday morning on business.

Mr. and Mrs. Jerry Brooks and Mrs. Thelma Fletcher were in London Saturday night.

Several Willing Workers Homemakers members met Thursday night with Mrs. Clara Proctor to make chickens for an Easter Project. Each

Editing is nearly completed on "The Thoroughbreds," a feature-length motion picture filmed in the Lexington area in October and November of 1976. The film, starring Vera Miles, Stuart Whitman, Sam Green, and Teddy Wilson, was produced by Mario Crespo, president of Pan American Films. Crespo is tentatively planning to premier the film in Louisville during the Kentucky Derby Festival.

Pan American is currently considering Kentucky locations for two more films, according to Tom Clark-todd, director of the Kentucky Film Commission. The company, which has offices in Lexington and Mexico City, has purchased the rights to a biography of Raphael Trujillo written by Victor A. Pena Rivera.

According to Crespo, "The biography of Trujillo, the flamboyant president and dictator of the Dominican Republic during the 30's, 40's and 50's, and is the first to name names, dates, places, and events and document them with evidence supplied by one who was involved. The author of the biography was the chief of military intelligence services in the north region of the Dominican Republic during the Trujillo reign." The biography, which is currently available only in Spanish-language text, is a best seller throughout the

Easter the club does something for the resident of the Sowder Nursing Home. Those attending to help with the chick making were Mrs. Loraine Newland, Mrs. Ella Mae Martin, Mrs. Glenna Brooks, Mrs. Mary Belle Johnson, Mrs. Elizabeth Mullins, Mrs. Jean Albright, Mrs. Emily Gllovak, Mrs. Marjorie Shivel, Mrs. Clara Proctor, and Elizabeth Proctor.

Miss Jennifer Shivel spent Saturday night with Miss Theresa Gllovak.

Several Youth of the Christian Church met Saturday afternoon at the parsonage with Bro. and Mrs. Roger Carr to distribute revival offers. After a hard job of walking around the town, they enjoyed a weiner roast.

Mrs. Ruth Shivel and Mrs. Virginia Saylor were in Danville Wednesday shopping.

Mrs. Ernest Robbins and Charles Fletcher were in Lexington Monday night to see Mr. Ernest Robbins who is a patient at Central Baptist.

Mr. and Mrs. Dan Gray and Mrs. F. Earl Mullins have been to a furniture show over the weekend.

Spanish speaking world.

Pan American plans to shoot some of the mountain footage and urban scenes in Kentucky and the remainder of the film will be set in the Dominican Republic. The screenplay is now being written and "no definite date has been set as to when filming will start," Crespo said.

Crespo is currently involved in pre-production arrangements for a second feature film entitled "The Long Way Home." He hopes to produce this G-rated, action film entirely in Kentucky, specifically the southeastern portion of the state. "The Long Way Home" is slated for production sometime after the completion of the Trujillo biography.

In addition to their motion picture enterprises, Pan American Productions, a sister company to Pan American Films, recently announced the acquisition of a franchise from the Barbizon School of Fashion of New York and will be opening the Barbizon School of Louisville soon. The school will offer classes in modeling, acting, fashion merchandising, and interior design and should be open in late April, Crespo stated.

Federal Land Bank Association Executives Attend Conference In Louisville

More than 300 Managers and Directors from Federal Land Bank Association (FLBA) in Indiana, Kentucky, Ohio and Tennessee convened at the Galt House for the 1977 Managers and Shareholders Conference, March 14-15. According to Paul D. Playforth, Manager of the Stanford FLBA, those attending the Conference from Stanford Association were Clay A. Colson, President of the Board of Directors and Paul D. Playforth, Manager. Hosted by the Federal Land Bank of Louisville (FLB), the Conference included reports by bank officers regarding operations of the Fourth District Land Bank System.

At the opening session of the Conference, Federal Land Bank President Paul F. Bachman introduced a slide presentation commemorating the 60th Anniversary of the Federal Land Bank System depicting the growth and development that the Fourth District has experienced. Bachman also reported that on January 20, 1977, the FLB reached a milestone in its service to farmers in the District by reaching \$2 billion in loans outstanding. In so doing, the Bank becomes forth of the twelve district Land Banks to reach this mark.

Other speakers during the Conference included Carroll C. Cardwell, Deputy Governor of the Farm Credit Administration in Washington D.C.; and Dr. C. Bronson Lane, Vice-President Operations of Dairy Farmers, Inc., Orlando, Florida. The conferences also viewed a new, award-winning Land Bank movie, "Generations of the Land." Produced cooperatively by the nation's 12

Federal Land Banks, the movie traces the development of U.S. agriculture and describes the challenges facing today's farmers as their operations change from labor-intensive to capital-intensive.

Commenting on Land Bank activity in this area, Paul D. Playforth, Manager at the FLBA of Stanford, Kentucky, said that his Association recently reported 615 loans outstanding, amounting to \$25,000,000. FLBA of Stanford serves the long-term credit needs of farmers in Lincoln, Garrard, Boyle, Mercer, Rockcastle and Casey counties.

"Patience is a necessary ingredient of genius." Benjamin Disraeli

ENJOYING ELECTRONICS
Tips To Help You

Thanks to modern electronics, there's no need to miss any of your favorite TV shows while you're traveling. Now you can get one of a variety of portable sets that run on batteries or plug into your car or boat cigarette lighters.

Charles D. HOLBROOK for County Judge EXECUTIVE

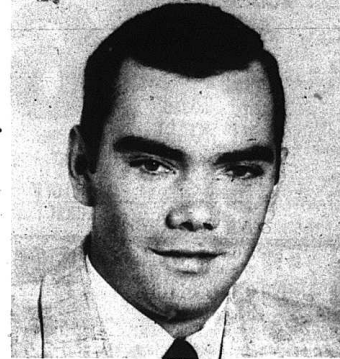

In Seeking the Republican nomination as your County Judge Executive, my first concern will be to all the people, not just a few.

If elected, a Concerned Citizens Committee will be appointed from all parts of the county, to work with the Fiscal Court in determining the needs of each community.

One-third of my salary will be given to the Rockcastle County Rescue Squad.

In my opinion, our present county government is nothing more than a mockery of Judicial Justice.

I have no ties with any special interest groups, or any organizations. I see they've started the campaign factories again, now come on Mr. Judge, we've all heard that tune before.

If it takes 4 years to find a place to put a factory, everybody will be on Social Security before it's built.

No campaign funds will be solicited, I want your VOTE not your money. pd. for by candidate

ANNOUNCING
I am seeking the office of Constable of the Second District. Your vote and influence will be greatly appreciated.
JESSE L. BAKER
pd. for by candidate
Rep. Primary May 24, 1977

ABSOLUTE AUCTION
Saturday, April 9, 1977 - 10:30 a.m.
Mr. and Mrs. Byron Russell's
73.30 ACRE FARM
(SUBDIVIDED INTO 5 TRACTS)
3134 lbs. of tobacco to be divided by the ASCS office
Paint Lick - Wallaceton Section, Garrard Co., Ky.

LOCATION: 4 miles west of Berea, 14 miles east of Lancaster, 5 miles Southeast of Paint Lick, Ky., on what is known as the old Wallaceton Rd. & Flatcomb Rd. Watch for auction sign leading to farm 3 miles west of Berea & I-75 on Hwy. 21 in Wallaceton & Hwy. 1255 (Carterville Rd.) leading to farm.

TRACT I
Containing 42.27 acres of good level to rolling land is improved with 5 room home and good stock barn with loft. This tract is all in grass and has 2 good ponds for water supply. This farm is bordered with good blacktop road on the east & southside of this farm.

TRACT II
Containing 5.69 acres fronting on Halcomb. Land all in grass, excellent building site on blacktop road: If you are looking for a baby farm look this tract over.

TRACT III
Containing 13.22 acres of good level fertile soil that will grow alfalfa, corn or any other crop that you may desire. If you need a place to farm to plow year in and year out, look no further than this place. Also has good building site on blacktop road.

TRACT IV
Contains 5.51 acres all level and is in good grass except a portion which was in tobacco last year. 1/2 of this tract is surrounded with blacktop road. Excellent building site. Only 4 miles from Berea, Ky. This tract is watered by a pond.

TRACT V
Contains 6.61 acres, all level and is improved with good barn, with shed for tobacco-stock barn, combination. All in grass and watered by a pond, good building site.

AUCTIONEER'S NOTE: Mr. and Mrs. Russell have purchased a larger farm in Rockcastle County and have employed our firm to sell at Auction their very desirable 73.30 acre farm on the above date and time. Please keep in mind that the farm is located only 4 miles west of Berea and Interstate 176.

TERMS: 10 percent down, balance with deed on or before 30 days, possession will be announced day of sale.

For further information see or call owner at (806) 925-4261.

Call: Larry: Buy:
Arnold, Napier, & Hammonds
Auctioneers
792-4289
Lancaster, Ky. 40444
Let our auction team turn your property into the \$!

**"ROYCE" 40 CHANNEL
MOBILE CB TRANSCEIVER**

Save With This
Low Discount Price! **\$98**

OUTSTANDING FEATURES FOR A LOW PRICE:

- FULL 4 WATTS RF POWER OUTPUT
- FULL 40 CHANNEL RANGE
- EXTRA LARGE S-RF METER
- PUSH BUTTON CB/PA SWITCH

ROCKCASTLE AUTO PARTS
Main St. Mt. Vernon



Mr. and Mrs. Timothy Dwayne Neeley

Howard-Neeley Vows Said

Miss Debbie Sue Howard, daughter of Mr. and Mrs. John J. Howard of Cincinnati, and Mr. Timothy Dwayne Neeley, son of Mr. and Mrs. Robert D. Neeley of Cincinnati, were married recently at the Bartley-Johnson Legion Hall.

The double ring ceremony was performed by the Rev. Robert B. Cole, friend of the bride's parents, beside a wedding arch of white flowers and greenery.

Miss Pam Clark, close friend of the bride, was maid of honor. Miss Lisa DeBoard, cousin of the bride, was bridesmaid. Robert Neeley, Jr., brother of the groom served as best man. Terry Neeley, brother of the groom, was usher.

Miss Becky Marple, cousin of the groom, presided at the guest register. A reception was held at the Legion Hall immediately following the ceremony.

The bride, given in marriage by her father, wore a bridal gown of white satin gile. The bodice has a horseshoe neckline, empire waist, long fitted sleeves, an A-line skirt, and attached chapel train. Venice lace and pearls highlighted the bodice, sleeves and skirt. The headpiece was a picture hat trimmed in blending

lace and pearls with a bow and streamers of illusion. The bride carried a bouquet of white carnations, baby's breath, and trimmed with greenery and white satin ribbons.

After a wedding trip north, the couple will make their home in Cincinnati.

Debbie is the granddaughter of the late Charles and DeBoard of Brodhead, and Mrs. Ellen Howard of Crab Orchard, and the late Robert Howard.

Personals

By Mrs. Geo. Burton

Mark Henderson, of Lexington, was Saturday night supper guests of his grandmother, Mrs. Lona Logsdon.

Mr. and Mrs. Earl Blanton and children of Brodhead visited Mr. and Mrs. Carsol Blanton, Jr. and family Saturday.

Mr. and Mrs. Carsol Blanton, Jr. and children visited Mr. and Mrs. Carsol Blanton, Sr., Saturday evening.

James Hayes is very ill in the Central Baptist Hospital at Lexington. We wish him a speedy recovery.

Mrs. Vallie Burton visited Mrs. Lona Logsdon, Sunday evening.

Mrs. Judy Thompson is on the sick list. We wish her a speedy recovery.

Mr. Sherman Thompson visited his mother, Mrs. Judy Thompson, recently.

Mr. and Mrs. George Burton visited Mr. and Mrs. Darrell Owens awhile Saturday night. Other visitors were Mr. and Mrs. Levon Foster of Dayton, Ohio.

Robert Coffey of Richmond, Indiana visited W.R. Coffey and Mrs. Lillian Anglin during the weekend.

Leo Hunt is very ill in a Lexington hospital. We wish him a speedy recovery.

Mrs. Gravelly Burton, Mrs. Noah Brock, Mr. and Mrs. Ray Abney and daughter, Beverly of Somerset, and Mr. and Mrs. Gilbert Smith visited Rev. and Mrs. Oliver Abney Sunday at Renfro Valley.

Mrs. Pearl Hayes of Ohio is here visiting her children.

Mrs. Argie Bullock has returned home after spending several days in the Rockcastle County Hospital.

Mr. and Mrs. Oliver Abney of Renfro Valley visited Mr. and Mrs. George York, Wednesday afternoon.

Miss Mary Elizabeth York of Berea, spent the weekend with her grandparents, Mr. and Mrs. George York and Eliza Jane.

Cindy Cromer spent Friday night with Eliza Jane York.

Mr. and Mrs. Floyd McClure and boys, Kathleen Alcorn and daughter, Lesia, visited Mr. and Mrs. George York, Sunday afternoon.

Mrs. Pete Stamper of Renfro Valley and Charley York of Brindle Ridge spent Monday with Mr. and Mrs. George York.

Mrs. Carrie Baker is a patient in the Rockcastle County Hospital. We wish her a speedy recovery.

Mr. and Mrs. Floyd Stokes have returned home after spending a few days in Georgia with relatives.

Joe Harmon spent a few days in the Rockcastle County Hospital, recently.

Sympathy is extended to the families of Kenneth Barnes, Bill Wilson, Charles Evans, Mrs. Rebecca Waddle and Mrs. Nannie Doyle in the loss of their loved ones.

George Burton was in Lancaster and Stanford Friday on business.

Mr. and Mrs. Gravelly Burton were in Berea Monday.

Mr. and Mrs. Marcus Brewer, Hazard, Ky.; Clyde Brewer of Wooten, Ky.; Mrs. Sam Vandermier of Berea, Ky. and Mr. and Mrs. Homer Biggerstaff, of Berea visited Mrs. Vernon Cox last week.

Visitors at the home of Mr. and Mrs. Jim Barnett recently were Mr. and Mrs. Cecil Williams and son, Cecil Wayne, of Harrison, Ohio; Mr. and Mrs. Bradley Mullins and new granddaughter, Amy Susan Thacker, Mr. and Mrs. Jesse Abney, Mr. and Mrs. Danny Reynolds, Mrs. Astor Durham and daughter, Mr. and Mrs. Rick Everts and children of Copper Creek, Mrs. Roy Lee Croucher and daughters and Mrs. Edith Mullins. Rev. and Mrs. Buford Harris visited Mr. and Mrs. Jim Barnett recently.

Recently visiting Mr. and Mrs. Jim Barnett were Mrs. Dorothy Blair, Mrs. Velma Croucher and Mrs. Willetta Swansford of Snider.

Mr. and Mrs. Danny Reynolds were Saturday dinner guests of Mrs. Reynolds' grandparents, Mr. and Mrs. Jim Barnett and Jimmy Shehan. Afternoon visitors were Nell Reynolds and her mother, Mrs. Pearl Mason.

Mr. and Mrs. Cecil Williams and son, Cecil Wayne of Harrison, Ohio spent last week end with her parents, Mr. and Mrs. Jim Barnett, and her son, Jimmy Shehan and Mr. Williams' mother, Mrs. Minnie Williams at Richmond.

Williams and son remained for the week and also visited her daughter, Mrs. Danny Reynolds and Mr. Reynolds, at Orlando; Mr. and Mrs. Tom Humble at Richmond.

Those attending the birthday dinner at the home of Mr. and Mrs. Ed Hubbard in honor of Mr. Tom Humble were Mr. and Mrs. Hubbard, Mr. and Mrs. Humble of Richmond, Mrs. Cecil Williams and son, Cecil Wayne of Harrison, Ohio, Mrs. Marie Stewart of Orlando, and Mrs. Virgie Sowder of Mt. Vernon.

Mrs. Cecil Williams and son and Mrs. Danny Reynolds visited Mr. Williams' daughter, Mrs. Michael Hammons, at Richmond, Thursday night.

Mr. and Mrs. Lawrence Randall Mullins and daughters of California visited his mother, Mrs. Etta Mullins and his sister, Mrs. Eddie Owens, Mr. Owens and children of Brodhead last week before returning home Friday.

QUALITY FIELD SEED GARDEN SEED **LAWN SEED**

Ky. 31 & Bluegrass Kenland Clover Korean Lespedeza Kobe Lespedeza Ladino Clover

Cert. Cling Timothy Clintland 64 Oats Hybrid Seed Corn Hybrid Sudan Grass

PLANTS - FLOWERS - SHRUBBERY BULK GARDEN SEED

Insecticides Fertilizer

SOW QUALITY SEEDS

Rockcastle Farm Service Mt. Vernon, Ky. 256-2516

Brodhead Mills Brodhead, Ky. 758-3811

"A man who is master of patience is master of everything else." Lord Halifax

FOOD Facts & Fancies

Tomato lovers might like to know that tomatoes got the name "love apples" because the first tomatoes being yellow were called by the Italians "pomo d'oro," golden apples. To the French that sounded like *pomme d'amour* or "apples of love."

Apple lovers still got fruit from the trees planted in the 18th and early 19th centuries!

To The Voters Of Rockcastle County

ELECT

G. H. "Hobe"

GRIFFIN

County Judge

Executive



I would like to take this opportunity to tell you about some of my accomplishments while serving as Magistrate of the First District.

- Helped work for and built the Rockcastle County Hospital.
- Helped work for and build a new courthouse.
- Worked to get the Streets on Fairground Hill blacktopped.
- Reconstructed and blacktopped Town Branch Road.
- Reconstructed and Graveled Mareburg Road.
- Reconstructed and Graveled the Boston Daughtery Road from Hwy. 150 to Freedom.
- Reconstructed Cove Branch from Brush Creek Road to Cove School House and built a bridge on this road.
- Reconstructed and assisted in blacktopping Hummel Road and Buckeye Road.
- Assisted and built East Fork Road from Ott Kirby to Hense Renners.
- Reconstructed Sand Springs Road from Ernest Bullocks to Lloyd Robbins.
- And, while with the Kentucky Department of Highways, helped reconstruct Copper Creek and Negro Roads.
- Reconstructed and blacktopped Lambert Road.
- Reconstructed and blacktopped from U.S. 25 at Calloway to Sand Hill.
- Helped build the Sand Hill Road.

The people that I served as Magistrate in the First District know that I did a good job, to the best of my ability. This is what I plan to do if elected as your County Judge Executive. There are many areas of the county that need to be improved upon.

Crime in our county is raging out of control - this is one of our most serious problems. I plan to back the State Police, Sheriff and other law enforcement officials and to work in cooperation with the Trial Commissioner in trying to clean up our county.

This is a crucial time in our county - we need industry here and I plan to continue to work to get industry into our county. We need jobs for our people, especially for the young people, as more young people are entering the job market everyday.

Next week, I will discuss some other things that I am for.

"YOUR VOTE AND SUPPORT WILL BE APPRECIATED"

G. H. "Hobe" Griffin

pol. adv. pd. for by candidate

REP. PRIMARY MAY 24, 1977

Estate AUCTION

The Late Mr. Hubert Hubble's 1971 PONTIAC and Personal Property

Thurs., April 7, 1977 - 6 p.m.

Woodstock Section of Pulaski County

LOCATION: Take Hwy. 39 approximately one mile South of the Woodstock School and follow the auction signs to the sale.

Mr. Hubble's family has employed our firm to sell his lifetime accumulation of personal property. The following is a list of the property to be sold:

1971 Catalina Pontiac 73,000 miles, electric range, refrigerator, cherry gate legged drop leaf table, motorola color T.V. and stand, oak desk, old G.E. radio, crank model victrola, stand table, electric blanket, coldspot air conditioner, oak dresser with beveled edge mirror, upright vacuum cleaner, lamps, colman heating stove, several cameras, unused rock job, old pitcher, fishing gear, press glass dishes, clocks, radio, oak library table, old tin calumet, baking soda can, electric knife, books - old and new, paper weights, desk chair, recliner, stand and end tables, Remington typewriter, tin cheating tobacco box, picture frames, old rockers, SCM adding machinery - good shape, small single drawer filing cabinet, 20 gauge automatic model 1400 Winchester shotgun - excellent condition, sod irons, underwood rifle, old bottles and jars, metal bed, 22 single shot Remington rifle, maytag wringer washer - needs repairs, John Deere Fertilize spreader, International silage chopper and 40 ft. of pipe, 14 ft. sectional ladder, electric motor and much more.

TERMS: Cash or good check day of sale.

For additional information contact:

FORD REALTY & AUCTION CO.

188 - Vernon, Ky. Office - Phone 256-6441 - Night 758-6400

CLAYTON HAMMOND'S SUPERMARKET

Highway 461
The Somerset Road

"HOME OF BARGAINS"

Prices Good March 31 - April 6

FINEST FOODS

at Budget Prices



Swift's Premium 12 oz.
Reg. FRANKS

49¢

franks **49¢**

fresh,
country style
PORK RIBS 87¢_{lb.}

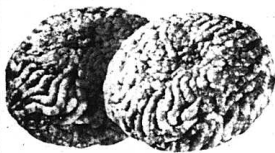

100% Pure (3 lb. or more)-

Ground Beef 77¢_{lb.}



Patridge

POLISH SAUSAGE

89¢_{lb.}



1/4 Sliced

Pork Loin

89¢

Turkey Legs

39¢_{lb.}

3 Lb. Box Fischers 4X Brand Bacon **\$2¹⁹**

Fresh Pork Roast (Picnic Style) 49¢_{lb.}

Corn King

Luncheon Meat

12 oz. can

Argo Sliced

89¢

Fireside Assorted

Peaches

49¢

2 1/2 Size

TUNA

59¢

Del-Monte Chunk Lite

3 Boxes **\$1**

Can



50 Lb. Bag Eating

POTATOES

\$2⁸⁹



Grade A

JUMBO EGGS

69¢

Tropicana Pure
ORANGE JUICE

quart

49¢

1/2 Gal. TROPICANA PURE

ORANGE JUICE

89¢



Coffee Mate

Coffee Creamer

\$1¹⁹

16 oz. jar



CELERY

29¢

303 size can

Faithful
PEAS

4 for
89¢

Texas Armour

CHILI With BEANS

55¢

Peter Pan Smooth

Peanut Butter

18 oz. jar

89¢

Uncle Sam

CORN MEAL

69¢



Charmin

4 Roll Pack
Limit 2 Pkgs.
with \$10 order

Bathroom Tissue

69¢



Kraft

Macaroni & Cheese

DINNER

3 Boxes
89¢



The Mt. Vernon Elementary School 7th and 8th Grade Teams have competed recently in three tournaments and placed third in two of them. Shown in the above photo with their trophies from the County Jaycee Tournament and from the Sand Gap Tournament are, front row, from left, Jim Cloutz, Scott Henderson, Danny Offutt, David Sowder, Bobby Hammoss, Orville Renner, Dyche Mullins and Tim Graves. Back row, from left, Mike Bussell, Steve Childress, Scott Hansel, Willie Hiatt, Dwight Henley, Alvin Hayes, Manager, Charlie Hasty and Charles Carter.

Henderson, Danny Offutt, David Sowder, Bobby Hammoss, Orville Renner, Dyche Mullins and Tim Graves. Back row, from left, Mike Bussell, Steve Childress, Scott Hansel, Willie Hiatt, Dwight Henley, Alvin Hayes, Manager, Charlie Hasty and Charles Carter.

Experts Predict Tornado Increase This Spring;

I.I.I. Urges Midwest Residents to Prepare Now

Midwesterners may find little solace in the flight of winter as weather experts forecast that tornadoes threaten to carve a wider-than-normal path of destruction this spring.

In the past five years, over 1600 twisters have ripped the U.S. mid-section, injuring thousands and causing damage of almost a billion dollars. This year, the Severe Storms Center of the National Weather Service predicts the southern portion of the Midwest through Missouri and eastward may see a higher-than-normal number of tornadoes.

The Insurance Information Institute warns that regardless of where you live, however, you should prepare now and keep informed about what to do before, during and after a tornado.

BEFORE THE STORM

Keep in mind that inflation is increasing the cost of home repair and replacement, so review your insurance coverage with your insurance representative to make certain you will be adequately compensated in the event of a storm loss.

Be sure and keep important papers, including insurance policies, titles, wills and other records in a safe place where they are not likely to be damaged by water, wind or fire, but where they can be easily retrieved. Also, keep an up-to-date inventory of possessions, complete with photos of your property. This will aid you and your representative in determining your losses after a storm hits.

Also, keep a first-aid kit, a

flashlight, a portable radio and extra batteries handy. Then you will have them when you need them most - during and after a tornado.

If you live in a mobile home, the Institute recommends securing it with anchors or tie-downs and positioning them to take advantage of natural windbreaks such as trees and hills. Even then, mobile home residents should seek more secure shelter in the event of a tornado, as a twister can quickly turn such a home into a mangled mass of steel and wood in seconds.

When storm conditions develop, keep alert to radio and television weather advisories and plan your work and play schedules accordingly. Remember - a tornado watch is issued when conditions are favorable for a tornado to develop. A tornado warning means a twister has been sighted.

If a tornado is sighted in your area, move to a place of safety immediately - the basement is the safest place if you have one. If you do not have a basement, move to the center and lowest floor of your home or apartment where outside walls offer maximum protection, making certain to stay low, preferably under a piece of heavy furniture, and away from windows.

Most injuries during a twister are caused by flying debris. Wherever shelter is taken, a person should also make an extra effort to protect his head and chest.

AFTER THE STORM

Be careful. Avoid loose electrical lines and stay away from badly damaged buildings that could topple over. Keep tuned to your radio for any instructions from community officials.

Avoid using the telephone. Phone lines will be disabled or tied up with emergency calls.

If your home or business has been severely damaged, turn off gas and electricity at the point these utilities enter the building. This will reduce the hazard of fire.

You should inspect your property as quickly as is practical and report any damage to your insurance representative as soon as possible. Also, make any temporary repairs that will prevent further damage to your property, such as covering holes in the roof or walls with plastic or other temporary siding. And, keep the receipts, since these costs are normally covered by your home insurance policy.

If you are forced to move to temporary quarters, such as a motel, this cost is usually covered by your insurance. And, be sure to leave word with neighbors and your insurance representative as to where you can be reached.

Following major storms, the insurance industry mobilizes adjusters from throughout the country, says the L.I.L., sending them to the stricken area to expedite the handling of claims. Larger, more serious losses are given priority.

In addition to insurance personnel, government and private relief agency officials, there will be other groups on the scene of a disaster. Looters, day-by-night contractors, bogus "adjusters," instant "tree surgeons" and a variety of others will attempt to take advantage of storm victims, especially if the resident has just received a check from the insurance company.

Unsolicited offers of assistance from other than bonafide relief agencies should be regarded with suspicion. A call to the disaster center, which is set up after a tornado, is wise before conducting business with over-eager strangers. Also, watch for out-of-state license plates on trucks or cars in the stricken area and report suspicious activity to the police.

Tornadoes often strike with little warning. But knowing what to do before and after a storm can save not only time and property, but also lives.

"DEEDS RECORDED"

(Cont'd from P-2)

real property located in Rockcastle County to Carol E. Mowbray, tax \$8.00.

Howard W. and Mildred Jean Harding, real property located in Rockcastle County to Brent and Polly Harding, tax \$7.00. *****

MARRIAGE LICENSE

Ricky Price, 24, Brodhead, Ky., factory to Doris Wetone Hellard, 18, Mt. Vernon, Ky., unaccepted, March 23, 1977.

Ivin McClure, 18, Rt. 4, Mt. Vernon, Ky., labor to Sandra Sue Kirby, 16, Rt. 4, Mt. Vernon, Ky., student, March 24, 1977.

Donnie Earl Collins, 22, Rt. 2, Mt. Vernon, Ky., bricklayer, to Carolyn Marie Payne, 20, Rt. 4, Mt. Vernon, Ky., factory, March 25, 1977. *****

LICENSE AND PERMITS

Mr. Money E. Cummins, Circuit Court Clerk of Rockcastle County, reports the following persons were issued a license or permit on Friday, March 25th, 1977.

DRIVER LICENSE:

Lynn Bibbins, Rt. 1, Mt. Vernon; Jeffrey Wayne Taylor, Rt. 1, Brodhead; Mark Anthony Smith, Rt. 2, Mt. Vernon; Teresa Ponjatta Bullen, Rt. 3, Mt. Vernon; Joy Karen Norton, Rt. 1, Mt. Vernon; Sheila Gail McFerron, Rt. 4, Mt. Vernon; Phillip Dale Price, Mt. Vernon; Clara-Ann Fields, Rt. 4, Mt. Vernon; Patricia Baker Gray, Rt. 4, Mt. Vernon; Barbara Susan Witte, Rt. 4, Mt. Vernon; Anna Catherine Delosier, Rt. 4, Mt. Vernon; and Ellen Isaac Sizemore, Conway.

LEARNER PERMIT:

Patricia Ann Miller, Rt. 1, *****



Three Mt. Vernon players were named to all-tournament teams they are, from left: David Sowder, who received a medal for making all-tournament in the Clark-Moore's Invitational Tournament; Bobby Hammoss, who was named to the Jaycee's All-Tournament team and Willie Hiatt, a 7th grader, who made the Sand Gap Invitational All-Tournament team. Mt. Vernon defeated Livingston in both the Jaycee and Sand Gap Tournaments to win third place.

Brodhead: Michael John Bryant, Rt. 1, Brodhead, and James Earl Sparks, Conway.

MOTORCYCLE PERMIT:

Earl Wayne Durham, Rt. 2, Orlando; Troy Herman Cromer, Rt. 1, Mt. Vernon; Gilbert Cabert Dawson, Mt. Vernon. *****

Hospital Report

ADMITTED

James Noe, Brodhead; Ruby Hurst, Brodhead; Billy Coffey, Mt. Vernon; Sue Cromer, Mt. Vernon; Jerry Kirby, Mt. Vernon; Billy Tankersley, Livingston; Paulette Wilson, Brodhead; Albert Hickey, Mt. Vernon; Lorene Marler, Moreland; Linda Hopkins, Brodhead; Ruth McFerron, Mt. Vernon; Jerry Craig Bradley, Mt. Vernon; Althealee Jones, Mt. Vernon; James V. Hayes, Mt. Vernon; Tiny Morris, Mt. Vernon; Essellen Hasty, Mt. Vernon; O.C. Meese, Mt. Vernon; John W. Stills, Berea;

RELEASED

John Hart, Reka McClure, Mary Hatmaker, Pernie Casseleman, Lena Sowder, Nancy Bradley, Albert Hickey, Ruby Coffey, Lorene Marler; Rosa Griffin, Essellen Hasty, Deloria Lee, James V. Hayes, Ruby Hurst, Sue Cromer, Charlie Evans, Dubra Sue Woodall, Roy Stokes, Tiny Morris, Ruth McFerron, Wanda Hopkins, Jerry Bradley, O.C. Meese, John Stills, Linda Wynn, Thomas W. Gibson, Clarence Gibson, Jr., Mary E. Gibson and Wanda Gibson.

To The Citizens of
Rockcastle County:

I am a candidate for the office of Jailer of Rockcastle County. I have worked and lived in Rockcastle County all my life. We need a clean jail for the next four years and, if I am elected as your next Jailer, there will be all new equipment put in the jail. Also, the Police Radio will be dispatched twenty-four hours a day. In order to get the jail cleaned up and new equipment put in the jail, I need your help and support on May 24, 1977.

THANK YOU,
Virgil L. Alcorn
pd. for by candidate

Vote For
Jerry Warren Carter
Republican Candidate
for
County Court Clerk
Your Vote and Support Appreciated
Paid For By Candidate

ESTATE
AUCTION
Of
The Late Mrs. Maud Hasty's
PERSONAL PROPERTY
Sat., April 2, 1977 - 1:30 p.m.
Wabd Section of Rockcastle County, Ky.

LOCATION: Turn West off Hwy. 461 at Denney's Grocery onto State Road 1566 (the Wabd Jones Road), follow 1566 approximately 3 miles to the sale. Watch for auction signs at the property.

The Late Mrs. Hasty's children have contracted our firm to sell their mother's lifetime accumulation of personal property. The following is a partial list of the items to be sold:

PERSONAL PROPERTY: New Electrolux vacuum cleaner with power nozzle, Hotpoint electric range, Westinghouse refrigerator; Maytag washer, 7 pc. breakfast set, desk and chair, couch, picture album with music box and portrait cover-very unusual, Tropic Aire oil stove, Kitchen cabinet-glass doors, oak dresser-beveled edge mirror, recliner; like new cast iron skillets, muffin rings, etc., old buffet-very large, carnival glass dish, stove ware, toasters, iron beds, GE, AM&F radio, platform rocker, novelties, rocker, trunks, white treadle sewing machine, fancy cabinet, oak spindle back rocker, buffet with tear drop pulls, oak wardrobe with beveled edged mirror, utility table, Tru-tone floor model radio, sherbert dishes, pots and pans, lamp, picture frames, stand table, wardrobe, 4 pc. poster bedroom suit, kerosene lamp, lawn mower, Firestone china, footstool crockware, paper weights, single trees, hames, hand tools and much much more.

Horse, drawn 2 row corn planter, horse drawn 1 row corn planter, Rastus plow, Lay off plow, Hillside plow and much more.

TERMS - Cash or good check day of sale.

For additional information contact:

FORD Mt. Vernon, Ky.
REALTOR

Col. Sam Ford
Realtor - Auctioneer

Col. Bill Randolph
Auctioneer

Col. Roy Adams
Auctioneer

Col. Jerry Ham
Auctioneer

Col. Danny Ford
Realtor - Auctioneer

Office - Phone 256-4545 - Night 758-2400

GOSPEL MEETING
April 3 - 8
7:30 Each Evening
PROVIDENCE
CHURCH OF CHRIST
Route 1 Brodhead
Evangelist Robert Turner
Burnett, Texas
Everyone Welcome



The Cub Scouts held their Pine Wood Derby last Thursday night with all three dens participating. Biron Mullins won first place with Troy Bradley taking second and Gary Fain, third. Den One, in the top photo, is composed of, front row, from left: Gary Fain and Biron Mullins and back row, from left: Brenda Mullins, Den Mother, Danny Reams, Bobby Cummins, Billy Cummins and Chris Baker. Absent when photo was taken were Frankie Bond and Danny Bussell.



Den 3 of Pack 63, is composed of, front row, from left: Louis Tagliaboschi and Troy Bradley and back row, from left: Scott Johnson, Rodney Reams and Anthony Mason. Gary McGuire is Den Master for this group. In the Pine Wood Derby, Monty Stewart won the prettiest car award, Chris Baker won the shiniest and Tracy Faulkner was given the award for most craftsmanship. Absent when photo was taken were Pat Winstand and Timmy McGuire.



Mrs. Delle Roberts and Mrs. Mary Ponder, back row, are Den Mothers for Den 2. Members of this troop are, front row, from left: Tim Roberts, Tracy Faulkner, Willie Hines, Steven Purcell and James Edward Mullins. Back row, from left: John David Riddle, Steven Johnson, Shane Owens, Brian Owens, Monte Stewart and Bill David Gregory. Refreshments for the Derby were served by Leah Riddle, Norma Mullins and Mary Gregory. Charles Riddle, who served as emcee, is Cub Master.

Donations Solicited For Grade School Ball Uniforms

Donations were solicited this year to buy new uniforms for the 5th and 6th grade basketball teams at MVES and the following merchants and individuals contributed:

Farm Bureau Insurance, Dowell and Martin Funeral Home, Cox Funeral Home, Renfro Valley Standard, Renfro

Valley Sunoco, Mt. Villa Motel, Mt. Vernon Dairy Freeze, Snack Shack, Mullins Drive-In, R.H. Hamm Oil Co., Superior Food Market, the Lambert Family, Fain Furniture, Mr. and Mrs. Bill Bailey, Mt. Vernon Produce, Saylor Pharmacy, Hiatt's 5&10, Western Auto, White Auto, Hale's Furniture, Montgomery Ward, Rockcastle Auto Parts, Cox Hardware, The Bank of Mt. Vernon, Clay Hammonds Supermarket, Robinson's Style Shop, Norton Insurance Agency, Mr. and Mrs. Charles Maehal, Mt. Vernon Automotive, William D. Gregory, Jim Earl Hammonds, Gregory's Motel, Appliance Service Center, Young's Pharmacy, Mr. and Mrs. Cossie D. Isaacs, Roy Brown (Cumberland Production Credit), King's Pic Pac, Thrifty Lumber Company, Ford Realty, Food Fair, Mr. and Mrs. Monroe Hansel.

Donations were solicited by Mrs. Kay Singleton and Mrs. Louise Bailey and they, and the 5th and 6th grade teams, express their appreciation to these donors for their contributions.

Vote For

William D. Gregory

FOR

Representative

80th District

REPUBLICAN PRIMARY ELECTION

YOUR HELP APPRECIATED

KEY DRUG STORES

MARS CANDY BARS

7 FOR **99¢**

AIM TOOTH PASTE

6.4 OZ. SIZE

79¢

DRAMAMINE TABLETS

PACK OF 12

77¢

SYLVANIA MAGICUBES

3'S

\$1.39

KODAK KODA COLOR FILM

C-135-20

\$1.29

REGISTER FOR FREE EASTER BUNNY TO BE GIVEN AWAY SAT. APRIL 8, 1977

SYLVANIA FLASH BAR

\$1.49

SYLVANIA FLASH CUBES

99¢

SYLVANIA FLASH BAR

\$1.00

BRECK SHAMPOO

7 OZ. BOTTLE

69¢

Polaroid's Thrifty Instants.

The low priced instant color picture cameras.

\$44.44 **\$18.88**

BRECK CLEAN RINSE

7 OZ. BOTTLE

88¢

THE FAMILY LAWYER

by Will Bernard

Careless Mechanic

Joyce left her car at the corner garage to have a sticking gas pedal fixed. The following morning, she picked up the car and started driving home. But within minutes the pedal stuck again, forcing her to wear into a parked truck.



Shaken and bruised, Joyce filed a damage suit against the owner of the garage. At the trial, a mechanic took the stand to deny blame.

"I checked my work on that pedal," he said, "and it seemed to be working okay."

"Some checking!" countered Joyce. "He tried it out while the car was standing still with the motor off. That's just not good enough."

The court agreed with her and awarded damages. Something as critical as a gas pedal, said the court, calls for more care than this mechanic displayed.

One who won on your car has a legal responsibility at least partly similar to that of the manufacturer. Even without a specific guarantee, he promises by implication that his work will be free of negligence.

This may spell liability even if the problem does not show up at once. Another motorist's brakes gave way two weeks and 1200 miles after being overhauled. When he sued, the garage said this amount of intervening usage "insulated" it from liability.

But the court ruled in favor of the motorist. The court said the evidence pointed to a slow leak in the brake system, which was directly traceable to poor workmanship.

Without such a cause-and-effect relationship, however, there is no liability. In another case a man complained that his motor "froze" only a week after a lubrication and change of oil.

But he could not establish any causal connection between the motor problem and the work done. Blaming the garage in such circumstances, said the court, would be sheer guesswork.

A public service feature of the American Bar Association and the Kentucky Bar Association. © 1976 American Bar Association

ABSOLUTE AUCTION

of

THE 117 ACRE OSBORNE FARM

IN TRACTS and PERSONAL PROPERTY

Sat., April 9, 1977-1:30 P.M.

Lincoln County

Near Crab Orchard, Ky.

LOCATED: 4 miles south of Crab Orchard, Ky. on Hwy. 39

Mr. Andrew Osborne and sisters have purchased a new home in Crab Orchard and have authorized our company to sell this highly desirable farm for the absolute high dollar. This farm has been in the Osborne Family since 1919. The farm will be sold in individual tracts, reserving the right to group or combine in any manner.

TRACT #1 - Contains 11.41 acres and is improved with the above pictured modern six room frame house. The house has four bedrooms, large living room, kitchen, dining room and bath. It has electric heat, hardwood floors, storm doors and windows and water is provided by 2 good cisterns. In addition to the house, there is a concrete block garage and 2 combination barns.

There is a good pond for stock water and the property fronts on Hwy. 39 and also a gravel country road.

TRACT #2 - Contains 9.88 acres in grass and fronts of Hwy. 39.

TRACTS #3 THRU #8 - Each contains approximately 11.6 acres and all front on a gravel country road. Tracts 3 and 6 each have a good pond. Tracts 4, 5 and 6 have some good timber. All tracts are fairly level - making it good crop or pasture land.

TRACT #9 - Contains approximately 26.03 acres with some good timber and also some good crop and pasture land. This tract also fronts on the county gravel road.

When offered as a whole, there are 117.01 acres, by survey, with approximately 93 acres of cropland. The basic tobacco allotment is 1722 lbs. Should the farm sell in tracts, the Lincoln County ASCS office will divide the tobacco allotment, according to cropland. There is a good stand of marketable timber on this land.

PERSONAL PROPERTY - 2 iron beds, roll-away bed, dresser, bowls, pitchers, bread board and rolling pin, books, bedspread, china cabinets, hoes, rakes, feed bags, wheelbarrow, wardrobe, flower pots, plus other miscellaneous items.

TERMS - real estate - 20% down day of sale - balance in 30 days upon delivery of deed. **PERSONAL PROPERTY** - Cash day of sale.

For additional information, contact:

FORD

Realty & Auction Co., Inc.

Mt. Vernon, Ky.

REALTOR

Col. Sam Ford
Realtor - Auctioneer

Col. Bill Handolph
Auctioneer

Col. Roy Adams
Auctioneer

Col. Jerry Ham
Auctioneer

Col. Danny Ford
Realtor - Auctioneer

Office - Phone 256-1543 - Night 758-4400

"Six American Families" Debuts On KET April 4

"Six American Families" debuts on Kentucky Educational Television (KET) on Monday, April 4 at 8 p.m. (ET), 7 p.m. (CT).

This series of one-hour specials looks into the real life experiences of six different, yet typical families from diversified sections of America. The strengths and tensions of family life are reflected through these programs.

In the second program, the problems of a separated family are

revealed through the Greenberg family of Mill Valley, California. The family is breaking up. Jackie and Arnie, soon to be divorced, are trying to forge new lives for themselves without hurting their son and their daughter.

This series was produced in association with the United Church of Christ and the United Methodist Church.

"Six American Families" provides a candid, in-depth look at the realities of American family life.

It's Twins!

Mr. and Mrs. John G. Eaton, Jr. announce the birth of twins, a boy and a girl, born March 19 at the Lake Cumberland Medical Center in Somerset.

Christopher Mark weighed in at seven pounds and his sister, Patricia

Julianne, weighed six pounds, two ounces at birth.

They were welcomed home by Johnny and Angie Sue.

Maternal grandmother is Mrs. Patricia Holland and paternal grandparents are Mr. and Mrs. John G. Eaton, Sr.

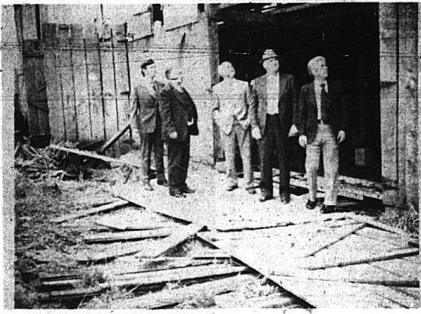

The buildings on the Clyde Payne Farm on Hwy. 150, which the county recently purchased for an industrial site, are being cleared. Looking the situation over Monday were, from left: Bill James, president of the Improvement Council; County Judge Hubert Thacker and three members of the newly-created Industrial Authority: D.A. Robbins, Clyde Linnville and Willard Whitaker.

"IMPROVEMENT COUNCIL" (Cont'd from Front)

education programs pertinent to industrial development. Three types of programs were outlined.

The first program explained by Mr. Roundtree is a referral service which helps keep tabs on people who have a specific type of training and can be employed by a certain industry. The second is a program which trains people for specialized jobs if they already have a general knowledge of a job. The third is training people for a specific industry. This program closely relates the industry and vocational schools.

Mr. Roundtree said that 11,000 students are presently enrolled in vocational education in the eight-county region of which Rockcastle County is a part.



Ray Roundtree of the Kentucky Department of Vocational Education was present at Monday night's meeting of the Rockcastle County Improvement Council and outlined programs available to Rockcastle County for further development in the field of vocational education. The programs will prepare young people for jobs in Rockcastle County industry.

"ROAD AID PROGRAM" (Cont'd from Front)

maintenance and improvements in its county road system.

The county road aid program was established in 1936 to help local government meet the costs of maintaining their county road systems.

It is financed under a formula which provides that nine-tenths of one cent collected in tax on the sale of each gallon of motor fuels in Kentucky be set aside for allotment to the counties as county road aid money.

The allotments are made once annually, on a fiscal year basis.

PUBLIC RECORDS ARE OPEN TO THE PUBLIC

Any person can examine public records that are not expressly exempted by law, according to the State Attorney General's office.

State Asst. Atty. Gen. Carl Miller issued the opinion in response to a question from Erlanger attorney Ervin L. Bramlage. Bramlage asked whether Albert J. Roll should be allowed to examine Erlanger-Elmwood Independent School District records. The Board of Education had previously denied Roll's request, saying he was not a resident of the district and his request, saying he was not a resident of the district and his requests amounted to harassment.

Miller said the specific records that Roll requested were not exempted under the Kentucky Open Records Law and that Roll's non-residency was not a basis for denying him access to the records. Although an agency can refuse access to records on the basis of harassment, Miller said that Roll's actions did not show intent to disrupt the essential functions of the school district and did not constitute harassment.

COUNTY CLERK NOT REQUIRED TO KEEP OFFICE OPEN

A county clerk is not legally required to keep his office open beyond the regular closing time to accept the nomination papers of a candidate running for public office, according to an opinion by the Office of Attorney General.

Asst. Dep. Atty. Gen. Walter Herdman advised Adair County Clerk Robert M. White, however, a county



5th District Magistrate Ernest Mason looks on as fill work began Tuesday on widening of the Brush Creek Road. The curve near the U.S. 25 intersection will be widened approximately 10 feet by using a retaining wall on the east side. Work on the project should be completed within the next two weeks.

clerk who keeps his office open after hours must receive and file any such papers presented to him at that time.

A berry that grows in West Africa is 3,000 times sweeter than sugar.

VOTE FOR

'BILLY'

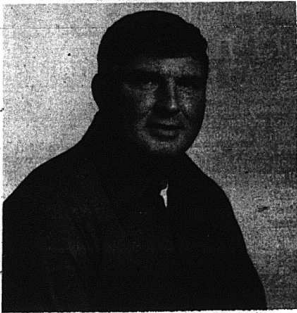

KIRBY

FOR

JAILER

pol. adv. pd. for by candidate

HIGH HIDING...

with
**PORTER
EASY-HIDE**

The white house paint that STAYS WHITE!
... A tough, durable exterior paint, Porter Easy-Hide dries to a uniform gloss, even over uneven and weathered surfaces. Chalk-resistant and lead-free. Retains its gloss beauty longer, protects surfaces longer, gives high hiding quality... usually with only one coat.

**SAVE
\$1.00**

**Per Gallon On All Paint
During Our Spring Sale**

**Beginning April 1st
2 weeks only**

APPLIANCE SERVICE CENTER

Mt. Vernon, Ky.

256-2626

Cover Your Walls With Happiness



with happy flowers for your girl's room
... bold dashing designs for your boy's room
... charming prints for your guest room
... cheery patterns for your kitchen and bath

**PORTER
WALLCOVERINGS**

Come in soon and ask for our Porter books of easy-to-apply wallcoverings in pre-pasted, vinyls, do-it-yourself coated washables, and the new strip-able materials that are so easy to remove. We'll be glad to help you make your home glad.

NOTICE

The drawing for candidate's position on the ballot will be held Friday, April 1 at 2 p.m. in the County Courtroom of the Courthouse.

AUCTION

Of
Mr. and Mrs. Shirley Rogers'

HOUSE & 2 ACRES
more or less

Fri., April 8 '77- 2 P.M.

Brodhead, Kentucky



LOCATED Behind Martin's Garage in Brodhead, Kentucky. Watch for auction signs on US 150 leading to the sale.

Mr. and Mrs. Rogers have purchased other property and have contracted to sell this desirable property for the high dollar.

The house has 3 bedrooms, living room and kitchen. City water is in the house. An electric range and new kitchen sink will go with the house.

There are several good garden spots on the property.

If you're in the market for a good country home be sure and attend this sale!

TERMS: 20 percent down day of sale and balance in 30 days.

For additional information contact:

FORD
REALTY & AUCTION CO.
Mt. Vernon, Ky.

R
REALTOR

Col. Tom Ford, Broker - Auctioneer
Col. Jerry Hill, Auctioneer
Col. Bill Handshy, Broker - Auctioneer
Col. Ray Adams, Auctioneer
Col. Danny Ford, Broker - Auctioneer

Office - Phone 256-1111 - Night 256-1400



The Rockcastle County Bass Club held their first tournament of the season the fourth week end in March at Dale Hollow Lake. This tournament was sponsored by WATSON FUNERAL HOME to whom the club expresses their gratitude. A total of 79 bass were caught by the club in the tournament with 73 being released alive and well back into the lake. Winner of the tournament was C.K. Cornelius who caught 19 lbs. and 9 oz. of Bass.

Salt Is Winter Enemy Of Trees And Shrubs

There may be a "mysterious killer" lurking among landscape plants in Kentucky as a result of the severe winter earlier this year, says Robert McNeil, of UK's Horticulture Department.

More than likely a lot of persons have already done some inspection on their landscape plants trying to detect any winter injury, he said, noting that some cold and sun damage can already be diagnosed—particularly in such plants as magnolias, hollies, cherry laurel, and the like. "The leaves on such plants may definitely be brown, but the stems may not be damaged," he said.

As for the "mysterious killer," McNeil revealed it as being the salt that was applied to streets and highways in record quantities during the past winter.

"You may find salt injury on susceptible plants located near roadways due to salty spray being splashed on them," he said. "Arborvitae is very susceptible to splashing salt spray or mist—the side of the plant toward the street is more likely to show damage than the side away from the street."

He said, however, the most severe cases of damage will probably show up later—from sometime in April through June—because salt may have accumulated on the soil surface. The ground was frozen for such a long period not allowing the salt to sink in until now, when the plant roots have become more active. "Once active, these roots will be killed by the higher than usual salt concentration that accumulated on the soil surface, or the roots will transport the salts into the plant where the foliage will be killed," McNeil explained. "In either case the plant will probably turn brown and die in a short period of time."

Plants most easily affected by such salt conditions were listed as beech, Burford holly, dogwoods, hemlock, Scotch and white pine. Others that are slightly more tolerant include hawthorn, taxus or yew red, sugar maple and hornbeams. Junipers and pyracantha were termed as having even more tolerance to salt.

Plants that have good salt tolerance and probably will not be injured at all by salt situations include Norway maple, honeylocust, red and white oak, Russian olive, honeysuckle, and blue spruce, McNeil said.

"If you suspect salt injury to your plants, you might correct the problem by leaching out the salt in the soil around the plants," McNeil recommended. "To leach out the salt, apply lots of water around the plant. The water will carry the salts out of the root zone."

He warned, however, to attempt the leaching only if the plant is growing on a soil that has excellent drainage, noting that if soil drainage is poor, leaching will not help.

Kentucky Educational Television went on the air, September 23, 1968, solely for in-school programming then expanded to adult and evening programming on January 6, 1969?



These students of the Cumberland River Comprehensive Care Center Adult Activities Class registered recently to vote. In the photo are, sitting, from left: Gene Jones, Earl Wayne Nicely, Joseph Cummins, Clyde VanWinkle, Billy Robinson and Frankie McCracken. Standing, from left: Larry Singleton, Johnny Bullens, Danny Woodall, Jack Swinney and Walter Swinney.

Recreation Council Discusses Program; Chooses Committee

Betty Cameron, Secretary

The main discussion at the March 23rd meeting of the Mt. Vernon Recreation Council was about the young people, especially T-Ball, little league, pony league and girls softball. If anyone is interested in coaching any of the above sports, or just helping out, please contact Betty Cameron at 256-4399.

The following people have been designated by Ernie Johnson, president, to be on the playground rules committee: Anna Delozier, Oscar Fain and Bro. Harvey Pensel.

The next called meeting of the Council is Tuesday, April 5th at 6 p.m. for the purpose of hiring a playground director.

We urge each concerned citizen of the county to attend this meeting.



Officers for the Mt. Vernon Recreation Council for 1977 were elected recently. They are, from left: Phyllis Bishop, vice-president; Bro. Ernie Johnson, president and Betty Cameron, secretary.



Re-Elect Chester Whitaker

For MAGISTRATE 1ST. DISTRICT

Subject To May 24th Republican Primary.

"Your Vote And Support Appreciated"

pol. adv. pd. for by candidate

AUCTION

Of

Farm Machinery

Sat., April 2, 1977 - 10:30 A.M.

Mt. Vernon, Kentucky

Located: West Main Street - Rockcastle County High School Parking Lot

TRACTORS: 1971 David Brown 1200 diesel tractor, 1965 International 504 diesel tractor with manure loader, 1964 International 806 gas tractor, 1962 Ford 961 gas tractor, 1960 International B275 diesel tractor, 1960 Ferguson 35 diesel tractor, 1954 Ferguson tractor, 1954 cub Farnall tractor with cultivators, 1953 Super H Farnall tractor, 1952 John Deere A tractor with 3 point hitch, 1967 David Brown 990 Diesel tractor, 1968 David Brown 1200 Diesel, Cub Farm all wheel cultivators.
PLOWS: Cub turning plow, 2 new, one bottom 16" plow, 1 new 2 bottom 14" plow, 1-3 bottom 16" plow, 1-3 bottom 14" International pull plow, 1-3 bottom 14" Oliver pull plow, 1-3 bottom 14" plow, 1-John Deere 3 bottom 14" plow.
DISCS: 1 new burch wheel disc 8", 2 new 3-point hitch lift discs, 1 cub tandem disc, 1-Case wheel disc 10", 1-6 ft. section harrow, 1-6 1/2 ft. section harrow.
MANURE SPREADERS: International manure spreader 110 bushel, case manure spreader PTO 135 bu.
MOWING MACHINES: 1 cub mowing machine 5 ft. cut; 1 David Bradley mowing machine, 6 ft. cut; 1 Case mowing machine, 7 ft. cut; 1-501 Ford mowing machine, 6 ft. cut; 1-International mowing machine, 7 ft. cut.
CULTIVATORS: 1 new - 1 row cultivator, 3 point hitch.
TOBACCO SETTERS: 1 new Mechanical tobacco setter, 1 new Holland tobacco setter, 1 mechanical tobacco setter, 1 Holland tobacco setter.
SILAGE EQUIPMENT: 1 John Deere #6 silage chopper, 2-Decker PTO grain or silage wagon, 2-Du-All PTO grain or silage wagon.
CORN EQUIPMENT: 1 new Burch 2 row corn planter, 1 cub 1 row corn planter, 1 Thrifty 2 row, no-till corn planter, 1-430 New Ideal 2 row corn picker.
WAGONS: 1 new Kewanee wagon chassis, 1-14 ft. wagon.
TRUCKS: 1967 International 1600 series, 8 ft. gravel dump bed with trailer hitch and electric brake hook up; 1965 Chevrolet Pick Up truck with 327 engine.
FERTILIZER SPREADERS: Commercial fertilizer spreader, 1 1/2 ton capacity.
HAYBALERS: 1 new #273 New Holland Baler, standard pick-up, 2 piece, PTO #5600 Hesson Round Haybaler.
MOTORCYCLE: 1974 Honda MT 250 road and trail bike, A-1 condition.
GRADER BLADES: 2 new Grader blades, 6 ft., 3 pt. hitch
ROTARY MOWERS: 1 C90 Wood Bros. PTO driven rotary mower.
SEEDERS: 1 new Ezee Flow seed sower PTO 3 point hitch.
ELEVATORS: 1 new Snow Co. hay elevator, 16 ft.; 1 hay-grain elevator, 50 ft.
MISCELLANEOUS: 1 new pick up truck cab guard, 1 hydraulic cylinder, 3-PTO shafts for grain or silage wagons.
HULES: Teano hule, 16 hands with excellent harness.
ANNOUNCEMENTS DAY OF SALE TAKE PRECEDENCE OVER PRINTED MATTER.

We will start receiving machinery Thursday, March 31, 1977 at 9 a.m. and will receive until sale time, day of sale. If you need some good machinery, new or used, don't miss this sale!

Auctioneer's Note: Most all of the equipment in this sale has been consigned by local farmers and dealers and is in top-notch shape. Due to many items being consigned after this bill went to press, this is only a partial list of items to be sold.

TERMS: Cash day of sale or check with proper identification.

LUNCH WILL BE AVAILABLE.

FOR ADDITIONAL INFORMATION CONTACT:

Col. Wendell Lawrence Auctioneer

Brodhead, Ky.

Phone 758-8115

Col. Audie Price and Col. J. T. Gover, Auctioneers

To the voters of Rockcastle County:

VOTE FOR AND SUPPORT

ROBERT E. ROBINSON

for

County Judge Executive

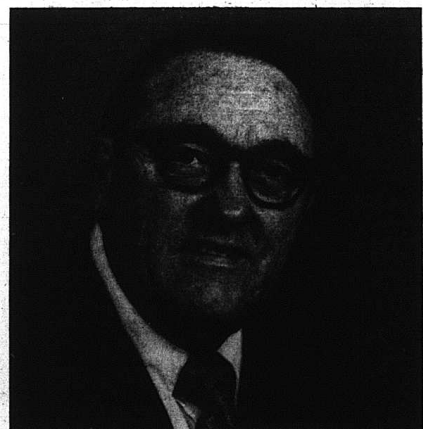

A native of Rockcastle County, born, raised and educated in our local schools. Attended the University of Kentucky and graduated from The University of Maryland. Son of Mrs. Clyde Simpson Robinson, Anglin and step-son of W.W. (Bill) Anglin. A veteran of 28 years in the U.S. Air Force as a combat pilot in World War II, the Korean War and the Vietnam War prior to retirement and return to my home in Rockcastle County. Married to the former Marguerite Hunt Poynter. A businessman and farmer (Robinson Equipment Company - Robinson Dairy, Old Brodhead Road), a life-long Republican.

"Dedicated to the Progress, Growth and Improvement of Rockcastle County, with strong leadership and efficiency in the County operations for the benefit of all the people."

"YOUR VOTE AND INFLUENCE IS APPRECIATED"

Robert E. Robinson

pol. adv. pd. for by candidate



As part of their Reading Works Program, the second grade students in Mrs. Betty Adams room at MVES are using a Pony Express Mail Box. Students in the photo are, front row, from left: Natalie Pybas, Cindy Fain, Judy Rowe, Ralph Mullins,

Kimberly Mullins, Tabatha Nicely and Sheila Phelps. Back row, from left: Mrs. Adams, Jimmy Kirby, Gloria Bullock, Jeffrey Owens, Susan McWhorter, Jeffrey Logsdon and Gary Miracle.

Arson Suspected in Several Grass and Brush Fires

This past week end was a busy time for the Mt. Vernon Fire Department. At about 10 a.m. Saturday morning, they were called to the residence of Jimmy Payne in Owens Subdivision to extinguish a grass fire.

On Saturday afternoon, they made two trips to an area behind Northside Baptist Church and were again called out Sunday at 7:50 p.m. to the same area. Because of a brush fire, an old barn and

two outhouses in the area were burned. At 8 p.m. Saturday, they extinguished a fire on the front porch of the Ideal Cafe Building on Main Street and Sunday afternoon, at 4 p.m., they were called to a fire in an apartment over the Montgomery Ward Store where a mattress was on fire. It was believed to have been caused by a burning cigarette. Arson is suspected in all the above fires except the Payne fire.

The Mt. Vernon Signal Thursday, March 31, 1977 P-11

Reading Works Program

The Rockcastle County School system has adopted a Reading Works Program for the second grades. This program is a continuation of the Alpha I program now in existence throughout the school system.

Reading Works is a multi-dimensional, multi-level reading and language arts system for children at the second reading level. Each unit and each lesson is based on the sequence of learning. The program is so designed that each child is able to progress on an individual level according to his or her ability.

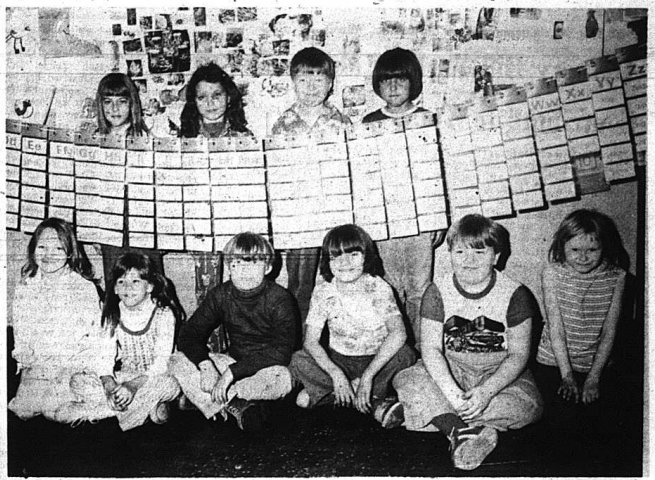

The children are also using a "Hanging Dictionary" to help them with their reading program. In the photo are, front row, from left: Tressa Weaver, Trina Parrett, David Sowder, Frankie Hasty, Jeffrey Waddle and Terri VanWinkle. Back row, from left: Michelle Robinson, Jennifer Kidwell, Roy Lee and Shane Doan. [See other pictures on Page 14]



As part of their Reading Works Program, second graders at MVES were taught several new learning songs. In the above photo, children in Mrs. Adams' room demonstrate the "Lunch Basket" song.

NOW IN STOCK AT SHIVEL'S ARMY STORE

Main St. Mt. Vernon

WORK BOOTS — WORK SHOES — SERVICE STATION SHOES

\$8⁹⁸ To \$29⁹⁸

Dupont Paint

House Paint	\$7 ⁷⁹ gal.
Floor Enamel	\$7 ⁹⁸ Gal.
Interior Latex	\$6 ⁹⁸ Gal.
Interior Enamel	\$7 ⁹⁸ Gal.

BRUSHES — ROLLERS — PANS

Roof Cement - \$2⁴⁹ gal.

Roof Coating \$7⁵⁰ - 5 gal.

Galvanized Roofing Nails \$24⁰⁰ - 50 lb. box

No. 8 and No. 16 Coated Nails

\$15⁰⁰ - 50 lb. box

Styrofoam Insulation - \$3⁰⁰ 4' x 8' sheet

DENIM JACKETS MAVERICK JEANS

DUCK HEAD OVERALLS

COME SEE US AT

SHIVEL'S ARMY STORE



VOTE FOR

Irene

BALES

For

County Clerk

Republican Primary May 24, 1977

I want to take this opportunity to discuss with you, the voters of Rockcastle County, my candidacy for the office of County Clerk.

I worked as Deputy Clerk for 10 years and 7 months under my late husband, Clifford Bales. As most of you are aware, I became County Court Clerk July 19, 1976, following the death of my husband.

As you can no doubt understand, due to the heavy work load associated with this office, I will be unable to see each of you individually before the election. However, I do want to ask your support in the upcoming Primary.

Please let me stress at this time that I am actively engaged and connected with only one campaign in this primary, my own for County Clerk. I am not connected in any way with any other candidate for office.

My late husband, Clifford Bales, did enjoy being of service to the people of this county and I pledge myself to continue this effort on behalf of you all.

SINCERELY,

Irene Bales

pol. adv. pd. for by candidate

Memory Hill Park in Morgan to Contribute to Tourism in Ky

By Helen Price Stacy
Come to majestic, moving Morgan County this year, and along with noting progress, take a walk through Eastern Kentucky history that begins in the mid 1700s with the birth of Daniel Williams and continues with a row of log cabins on a hillside at the Wardie Craft farm at Caney on Route 191.

Daniel Williams carried a Bible and long rifle when around 1800 he entered what later would become Morgan County and built his cabin at Wells Mill, later named West Liberty. He already had been with Daniel Boone at Boonesborough and family history says he married Violet Crouch at the fort.

A number of prominent people made it a point to visit at the Williams cabin. One of these was Richard Mentor Johnson, later to become vice president of the United States.

Williams already had fought at the Battle of Blue Licks and seeing enough fighting in battle had decided to fight in a different direction. He lived for some time in Montgomery County and helped establish the Lulburg Church in 1793. In the early 1800s he was instrumental in organizing 11 Baptist churches and in 1813 in founding Burning Springs Association of Primitive Baptists.

Before his death in 1820, Williams and his family moved to Caney where he built a handsome house of malarial he thought more handsome than poplar logs - canal coal. He was intrigued by the satin luster of blocks of canal coal, built his house and later saw it catch fire and burn. He built his next cabin with logs.

Elder Daniel Williams and his wife,

Violet, are buried on the bench of a high hill overlooking Caney Valley near the site of his home. On days when he wanted to call his flock together to worship, he stood on the hillside and blew on a large horn, the sound echoing up and down the valley.

Not far away on the same hillside is the beginning of Memory Hill Park as a memorial to Williams and his contemporaries. Wardie and Hazel Craft, former schoolteachers, and he a former principal and now pastor of his own Baptist church, already have built six cabins; each to be furnished as a pioneer museum.

In the center of the complex, visible for some distance, will be built a granite shaft similar to Washington's monument but on a smaller scale. This will be inscribed with names of people who have contributed to the cost of the work and park and when completed will be dedicated to the memory of Elder Williams.

The cabins are monuments to individual families. Logs are from the Henry cabin that stood near Index, the Rev. Billy Davis cabin from Wolfe County and old family homes from Breathitt, Perry and Magoffin counties.

In addition to the many descendants of families who once lived in the reconstructed log cabins, many other families are connected with Memory Hill Park. The Wardie Crafts themselves have a number of adopted children and altogether have reared or helped rear more than 100 orphaned or homeless children. The Rev. Mr. Craft has preached, married and baptized for 49

years. Opposite the log cabins is a memorial garden with graves marked by sculptured Italian marble, one of these a memorial to "Parson" Daniel Duff, pioneer preacher who married, baptized and buried many noted Eastern Kentuckians in the Kentucky River area.

Elder Daniel Williams and wife had a large family with sons and daughters marrying into prominent and regional families. As an example of family influence, one son, John T. Williams was appointed by Gov. Adair to help start proceedings in 1822 for forming Morgan County. John T. Williams' son, also named John T., became a regional hero as Capt. Williams in the Civil War.

Another son, Wiley, was Morgan's first state representative, and Elder Williams' daughter, Nancy, married David Lykins and was the mother of William Lykins, first judge of the county after adoption of the 1850 constitution. daughter Edith (Edy) married Richard Allen who had come from North Carolina. This couple's son was George Allen and their son, Caleb, was father of noted attorney, the late Grover Cleveland Allen of Breathitt County. Atty. Allen was father of Malcolm Allen of Jackson and grandfather of Henry L. Allen of West Liberty, Eastern Kentucky educator.

Anyone who would like to help with the work at Memory Hill should contact Wardie Craft, Rt. 4, Box 224, Caney, Ky. 41407. Membership in the Daniel Williams Society is \$1 per year, and the society with Craft as president, is the owner of Memory Hill Park.

When the park is opened this year, it will influence a deeper study of history in the region and as a "mini" Harrodsburg we contribute to the State's vast tourism industry.

Unemployed Fathers Program Extended

The state's public assistance program for unemployed fathers has been extended because of January and February's abnormally high unemployment rates, according to Gail S. Huecker, commissioner of the Department for Human Resources' Bureau for Social Insurance.

This winter's energy squeeze, which resulted in increased work layoffs and a tighter job market, caused the bureau to alter plans that would have halted the program April 1.

"We had no idea the energy crisis would have such an impact on unemployment rates," Commissioner Huecker said.

Legislation enacted by the 1974 General Assembly requires the department to begin this portion of the Aid to Families with Dependent Children program when the unemployment rate reaches six per cent.

Phasing out the unemployed fathers' program is compulsory when the statewide rate drops below 5.5 per cent over a four-month period.

The August, September, October and November, 1976, unemployment rates averaged 5.4 per cent, but the bureau has continued taking and processing applications, Huecker said.

The bureau has projected an unemployment rate of at least six per cent for the November-February-

December-March periods, suspending plans to discontinue the assistance.

Commissioner Huecker said, "This program really helps those who do trouble finding work over the winter. We have high hopes that the economy will improve and that Kentucky's economic development program will bring more jobs into the state."

Each of the 6,900 participating families was previously notified of the plan to end the program, but today's announcement cancels the interruption of payments.

By statute, recipient fathers must be unemployed and they must meet income and eligibility requirements of the state's regular Aid to Families with Dependent Children program.

Kentucky's unemployed fathers are receiving an average of \$250 per month. Huecker said they were also eligible for medical assistance and food stamps. The amount a family pays for food stamps depends on income and household size, she explained.

Huecker estimated that the program will have paid out \$27 million to Kentucky recipients by April 1.

KU's New Insulation Guidelines Save Energy

If all of the new electrically heated homes and apartment units built in the Kentucky Utilities Company's energy area through 1980 used the firm's new insulation guidelines instead of the former insulation guidelines, enough electrical heating capacity and energy could be saved to meet the needs of several thousand additional residences.

KU said the savings could supply the heating requirements of 4,566 additional average size, ranch style homes and 939 more apartment units. Calculations were made for the heating needs of a 1,500 square-foot house and a 650-square-foot apartment unit contained in a 12-unit complex in normal weather conditions for the Lexington area.

A spokesman commented that "not only do savings accrue to customers from the increased use of insulation, but it is obvious that it would also help us as utility to reduce the need for additional generation capacity while meeting the energy needs of future customers."

The new recommended guidelines are expressed in "R" values, a term used

to indicate the ability of a substance to restrict heat flow. These are R-38 for ceilings, R-18 for walls and R-19 for floors. The old guidelines suggested "R" values for 24, 13 and 13, respectively.

Construction projections through 1980 were derived from the annual average number of new homes (4,300 and apartment units (1,600) which were built from 1972 through 1976. Some predictions indicate an even larger number of starts in the future, which could result in even more savings.

If each house used increased insulation only, there could be a savings of eleven per cent or 1,350 watts for each house. By reducing air infiltration with improved weather stripping and using other means to cut heat loss as suggested in the guidelines, an additional savings of 10 per cent, or 1,220 watts, could be possible. When added to the savings resulting from more insulation, the total saved by all the new homes over the four-year period could be 44,174 kilowatts (kw), or enough to supply the 4,566 additional homes.

Figures for the requirements to heat apartment units indicated that combined insulation and infiltration-reduction efforts could provide savings of 13 per cent, or 530 watts per unit. Through 1980, the total energy savings could be 3,392 kw, an amount sufficient to meet the heating needs of the 939 additional units.

The company's first insulation recommendations were issued about 20 years ago, and throughout this period the KU guidelines have usually been in excess of the minimum recommendations of governmental housing agencies.

Although KY issues insulation guidelines, the company makes no recommendations as to brands or types of insulating products to be used. The customer or builder must decide the type of insulation to be used and how much.

Copies of the guidelines are available at all company offices.

DO YOU NEED A LAWYER?

Call Toll Free:

800-372-2999

Kentucky Bar Association
Lawyer Referral Service
Frankfort, Kentucky

VOTE FOR Robert Kirby for JAILER

I am seeking the office of Jailer of Rockcastle County and pledge to make every effort to fulfill the duties of this office.
For those of you who may not know me, two of my brothers, are Estlin, who hauls coal in the county, and Earl Kirby, who is a truck driver, both of Mt. Vernon and I have one sister living here, Mrs. Lena Rash. My wife is the former Ruffi Carpenter and we have two children, Bobby and Ellis.

YOUR VOTE AND SUPPORT WILL BE APPRECIATED

pol. adv. pd. for by candidate

Rep. Primary May 24, 1977



Real Estate

By SAM FORD
REALTOR

A Realistic Approach

During inflation (and we're in it), there's an excellent case for investigating in real estate. Most of the investment is paid for with borrowed money. Someone else's fixed-dollar savings provides your mortgage money. Even though interest rates are up several notches from where they were, a mortgage loan is the only way the average consumer can borrow long-term money.

This, then, is your big chance to turn inflation to your advantage. Your mortgage gives you full-price dollars to work with today. You then pay them back with cheaper dollars you will be earning for the next 20 to 30 years.

This isn't a cynical approach. It's realistic. In fact, it's one of the main reasons why many wealthy individuals continue to make big real estate investment. And you can do the same with a home that you own and need anyway.

If there is anything we can do to help you in the field of real estate, please phone or drop in at Ford Realty & Auction Co., Inc., Mt. Vernon, Ph. 256-4545. We're here to help!

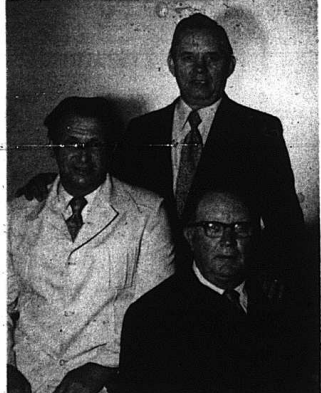

ELECT LARNEY DURHAM Sheriff Rockcastle County

DEPUTIES Wilson Green Dewey McGuire

Since announcing my intention to seek the office of Sheriff in the Republican Primary, I have chosen as my deputies, Mr. Wilson Green of Brodhead and Mr. Dewey McGuire of Route 1, Orlando.

At this time, I would like to give the voters of Rockcastle County, a little background of myself and my deputies.

I am 53 years of age and married to the former Beatrice Anglin. A barber, police judge for the City of Mt. Vernon for 8 years and deputy jailer for the past 2 years.

Mr. Wilson Green is 61 years of age, married to the former Ponzia Eaton. A farmer, 32nd Degree Mason and a life-long resident of Rockcastle County.

Mr. Dewey McGuire is 52 years of age, a carpenter, a 32nd Degree Mason and a Shriner.

We are all Veterans of World War II.

I feel that my experience in Law Enforcement makes me the Best Qualified Candidate running for the office of Sheriff.

If elected to the Office of Sheriff of Rockcastle County, my deputies and I promise to uphold the Laws of the Commonwealth of Kentucky, always bearing in mind that We were Elected to be the Servants of the people of Rockcastle County.

Thanking you in advance for your Vote and Support in the up-coming Primary Election.

Larney Durham

pol. adv. pd. for by candidate



WALL-TO-WALL SAVINGS!

When You Think of Carpet ... Think of Jerry's

Carpets by **Congoleum**

Pier 66
Reg. \$12⁹⁵
per square yard

Sale!
\$5⁹⁹
per square yard
Plus Pad and Installation

FOR FREE ESTIMATE PHONE 256-2122

Jerry's Carpet Center
RICHMOND STREET
MT. VERNON, KY 40456



DIAL 256-2244



WANT WHATEVER YOU NEED **ADS**



Members of Mrs. Bonnie Parsons' second grade are in the above photo are, front row, from left: Bill Towery, Jones D. Hiatt, Tina Walden, Phillip McFerron, Scott Delk, Billy Philbeck, Donnie Moore, Everett Owens, Tammy Robinson and Linda Miller. Back row, from left: Gail Renner, Rodney Weaver, Bonnie Barron, Rosetta Cromer, Dale Robinson, Brian McNew, Vicki Rowland, Mike Lark, Tracy Alexander, Lena Bostic, Henry Hayes and Kathy Vance. Five of the students were in the Math Trailer at the time picture was taken. These children also are involved in the Reading Works Program at the school.



The other second grade class at MVES is taught by Miss Judy Reese. They are shown here demonstrating one of the moves to a dance which they learned in connection with the Reading Works Program. The students are, front row, from left: Lisa Cameron, Gary VanWinkle, Christine Newton, Lori Robinson, Marlene Mink, and Kristi Sexton. Middle row, from left: Stephen Nicely, Roger Cottongim, Stephen Martin, Becky Burdette, Jonathan Payne, David Prickett, Pat Mayhew, Jeanette Brown, Sheila Kirby and Earl Daniels. Back row, from left: Debbie Barnett, Timothy Bradley, Michael Denny, Robert Montgomery, Don Howard, Phyllis Harper, Carol Baker, Johnny Kirby and Lucy Smith.

P-14 The Mt. Vernon Signal Thursday, March 31, 1977

VOTE FOR



ERNEST MASON
For 5th District
Magistrate

"I Would Appreciate Your Vote and Support"

pd. for by candidate

YOU THINK YOU'VE GOT PROBLEMS?

If they're legal problems, you'll need a lawyer to help you with them. Do you have a family lawyer? If not, how can you assure yourself of proper legal service? In Kentucky a Service has been established to help you. When you contact your Service, a lawyer will be recommended to you from a list of qualified local attorneys. Initial consultation conference for nominal fee.

Call Toll Free: 800-372-2999
Kentucky Bar Association
Lawyer Referral Service
Frankfort, Kentucky

TAG DEADLINE EXTENDED TO APRIL 15TH

Governor Julian Carroll has extended from April 1 to April 15, the deadline for buying 1977 registration tags for commercial vehicles, trailers, semitrailers and house trailers.

In signing the executive order, Gov. Carroll said the extension was necessary because of financial hardships caused by extremely cold temperatures and inclement weather in January, February and March.

Gov. Carroll previously granted a similar 15-day extension for buying registration tags for private cars, which normally are due March 1.



General George A. Custer, famous for his last stand at the Little Big Horn, was a rothead.

Residential & Mobile Home Gas, Oil & Electric
heating & Cooling Installations Furnace Repair

Greg's Heating & Cooling

Reliable, School Trained, Experienced

SPEEDY HOME APPLIANCE REPAIR

Refrigeration Service

758-8339
Brodhead, Ky.

Greg Hargadon
Owner

PRE-EASTER SALE

GET READY FOR EASTER WITH OUR SPECIALS!



One Rack Of Dresses
40% Off

SPECIAL
Gaucho with Vest
\$22.00



JUMPSUITS
\$16.00

SPECIAL
Ladies' Slacks
\$10.00

Some Jean Castle Ladies' Sportswear
30% Off



One Table Of Sportswear
\$5.00

SPECIAL
3 piece PANT SUITS
\$25.00



One Group Of Men's Summer Suits
30% Off
Table Of Men's Dress Slacks
1/2 Price

Robinson's Style Shop

MT. VERNON
256-4106



AUCTION

Of **Mr. and Mrs. Robert Wilson's**

13 ACRE FARM more or less
and
HOUSE BARN

SAT., APRIL 9, 1977 - 10:30 A.M.

Bowling Ridge Section-Near Brodhead-Rockcastle Co., Ky.



LOCATION: From Rockcastle County - Turn off Hwy. 150 near Sowder Nursing Home onto West Street [Brodhead] and proceed 4 miles - follow auction signs to the sale. From Lincoln County - Take Hwy. 39 south of Crab Orchard, approximately 4 miles, turn East on Bowling Ridge Road and follow auction signs to the sale.

Mr. and Mrs. Wilson have purchased property in Lincoln County and have authorized our firm to sell this highly desirable farm at public auction.

The farm consists of 13 acres, more or less, of which 11.6 acres is tillable cropland. The basic tobacco allotment is 2665 lbs. Stock water is furnished by a spring. The farm is improved with the above-pictured house and barn. The house is a 6 room frame home with living room, kitchen and one bedroom on the first floor and three bedrooms on the second floor. The house also has storm doors and windows. Water for the house is furnished by a well. The barn is a 40x70 tobacco barn. This is without a doubt one of the best barns we've had the privilege of selling.

If you're in the market for a small farm, with an extra large tobacco base and good buildings conveniently located near Brodhead and Crab Orchard, mark your calendar today - and be sure to attend this sale!!!

TERMS - 20% DOWN DAY OF SALE - BALANCE IN 30 DAYS WITH DELIVERY OF DEED.

For additional information, contact Mr. and Mrs. Wilson at 758-9635 or:

FORD
Realty & Auction Co., Inc.
Mt. Vernon, Ky.



Col. Sam Ford Realtor - Auctioneer
Col. Bill Handolph Auctioneer
Col. Roy Adams Auctioneer
Col. Jerry Ham Auctioneer
Col. Danny Ford Realtor - Auctioneer

Office - Phone 256-1545 - Night 758-8400

County Agent's Notes

BY H. LEE DURHAM
COUNTY EXTENSION AGENT
FOR AGRICULTURE

Herbicide Residues from Cornfields Can Damage Tobacco

Fields which were in corn the past one or two years and which were treated for weed control with atrazine or some other chemical should not be used for growing tobacco this year. The chemical remains in the soil for a long period of time and is likely to be damaging to tobacco. Some farmers who use atrazine treated fields for tobacco may get by, but most will have greatly reduced yields.

Use land for growing tobacco which has been in grass sod the past two, or three years or else use the same fields which were used for tobacco last year. Tobacco is very sensitive to most weed control chemicals, and especially to atrazine. Only three herbicides are approved for use on tobacco fields. Most other weed control chemicals leave residues which may be harmful to tobacco. Thus, any field which has been used for another crop and treated with herbicides in the past couple of years should not be used for tobacco.

How To Make No-Tillage Successful In 1977

It is likely that more Kentucky farmers than ever before will be using the no-tillage system to plant their corn and soybeans in 1977.

One of the best reasons to plant no-till this year is to save fuel. No-till planting requires about 60 percent less horsepower and fuel per acre than conventional tillage and planting.

No-tillage also helps hold down the amount of soil erosion. This is an especially important consideration this year, since many farmers are putting steep land into row-crop production in an effort to meet the demand for increased agricultural output.

Farmers using the no-till method should keep in mind that undisturbed soils tend to warm up a little slower than soils which have been plowed. For early no-till planting of corn, seed should be planted shallow, one-half to one inch deep. Deeper planting can be made as soil temperatures rise or as surface moisture becomes less favorable. The maximum planting depth for corn for any planting date should be two and one-half inches.

Soybeans should not be planted over two inches deep except in very sandy soil.

Proper adjustment of the planter is an important part of successful no-till planting. Planting rates should be about ten percent higher than with conventional tillage for both corn and soybeans. The planter should be level when planting, and weight should be used when necessary to get good coulters penetration. Coulters and seed placement units should be lined up carefully for proper placement of the seed. Keeping coulters sharp is very important.

Weed control is a critical factor in no-till planting. Weed control starts with a contact herbicide with surfactant. At least 30 gallons of water per acre should be used with the contact

herbicide. Recommended residual herbicides should also be used at planting time to control weeds after planting. For land in continuous row crops, a combination of chemicals is most successful for controlling broadleaf weeds and grasses.

Good fertilization is important for top yields in no-till crops, just as in conventionally planted crops. Fertilization should be based on the results of soil tests. Land in continuous no-till crops normally needs lime more than other fields. Soil insect problems may be more severe with no-till corn than with conventional corn. Under most conditions, use of a soil insecticide will pay.

A University of Kentucky publication, MD-1 "1977 No-Tillage Recommendations," is available without charge from local county extension offices.

Down On The Farm

BY ROY G. BROWN
ASSISTANT VICE PRESIDENT
CUMBERLAND PCA

We as farmers find ourselves in a very busy time of the year with all the spring work to be done, with most of the things to do, if we don't get them done right at the proper time it will make a big difference at harvest time, this fall.

Some of the jobs that need doing are checking fences before turning cattle out to pasture. If we get the fence in good shape before they find a place to get out, it will save trouble and destroyed crops later.

Grass and legumes need seeding if you have not already done so to take advantage of early moisture and most production. Tobacco plant beds should be carefully treated for plenty good strong sturdy plants at setting time. Plowing is not a task as it used to be

since many farmers use the no-till method.

Early seeding and planting has a bit advantage over late if we have a dry summer and fall.

Cattle need treating for lice, grubs and other things before turning them out. They will do much better if growing and putting on weight if they are healthy and in good growing condition.

This is just a few of the many things we as farmers have to do in trying to make enough money to feed the family, pay debts and the necessities of life besides feeding a hungry people of the world. And, oh yes, don't forget that farmers need some recreation in between all the hard work. "Down on the Farm"

Plant Cool Season Vegetables Now

Certain vegetable crops thrive best in cool weather and should be planted early in the spring for best results, according to C.R. Roberts, extension vegetable specialist in UK's Department of Horticulture.

Cabbage, cauliflower, spouting broccoli, Brussels sprouts, kohlrabi and Chinese cabbage are considered cool season and should be transplanted to the garden now, he said, adding that a relatively cool, moist period insures the best results for these vegetables.

The cool season vegetables may be grown on a wide range of soil types, but a clay or silt loam soil is best, Roberts said. Plants will mature earlier in lighter soils, he said, with a soil pH of around 6.5 being the most desirable. Leafy vegetables such as are found in this group, are heavy users of nitrogen and potash, it was noted. Two to three pounds of a 10-10-10 fertilizer, or a similar analysis, per 10 square feet of soil surface area is termed as normally adequate for these crops.

Cabbage plants that have been well hardened before transplanting to the garden have been found to withstand temperatures as low as 10 to 15 degrees below freezing for short periods of time, Roberts said. When transplanted the cabbage plants should be spaced 12 to 15 inches apart in the row.

"Be very careful when cultivating the cool season vegetables," Roberts advised. "Many of their roots grow in the top two inches of the soil and may be cut off with deep cultivation."

Root crops also should be planted early in the spring to take advantage of cool growing conditions, he said.

Included in this group are beet, carrots, parsnips, turnips and radishes. All these crops have similar cultural requirements, doing the best in a deep, friable, loam soil with a pH of 6.5 to 7.0.

Roberts pointed out that planting root crops in early spring usually results in better quality. Beets, for example, will have a higher sugar content and dark internal color throughout the root when planted early, he said. Beets that are planted late and exposed to high temperatures develop alternate white and colored zones in the roots.

Thinning root crops will help increase the size of the root and help result in a more attractive vegetable, Roberts added.



LIBERTY BELL

Declare financial independence.

Take stock in America. Buy U.S. Savings Bonds.

CELEBRATES 50TH ANNIVERSARY—Mr. and Mrs. Anderson Bowles of Livingston celebrated their 50th Wedding Anniversary on March 5th. They are members of the Livingston Pentecostal Church. Mr. Bowles is retired from the L&N Railroad Co. The couple were married by the Rev. Edwin Luneferin on March 3, 1927 in Richmond, Indiana. The Rev. Jim Miller repeated the marriage ceremony again on March 5th. They are the parents of five children, Mrs. Eva Schuler of Centerville, Indiana, Mrs. Juanita Helard of Richmond, Indiana, Mrs. Anna Belle Harris of Berea, Ky, and Mrs. Mabel Lewis of Shelbyville, Ky, and Charles Bowles of Livingston, Ky. They have 11 grandchildren and 1 great grandchild. Several friends from out-of-town and local attended the event.

NOTICE

I'd like to make an announcement concerning my recent announcement for sheriff of Rockcastle County in which Henry Lee Abney was to be my deputy.

Although Mr. Abney has not, as yet, informed me personally of his intended change in status, he has legally withdrawn from our ticket and, instead, plans to seek the sheriff's position himself.

Please disregard his name on my advertisements as the literature was in circulation prior to his decision to seek the office.

Thank You
Thurman "Jack" Raines

pol. adv. pd. for by candidate

VOTE FOR
Thurman "Jack" Raines
SHERIFF



Republican Primary May 24, 1977

Your Vote And Support Appreciated

pol. adv. pd. for by candidate

NEED TO BORROW MONEY??
WHY PAY MORE THAN 8%
COME SEE US.



- *Free Checking Accounts
- *Free Personalized Service
- *Free [200] Personalized Checks
- *Free Candy for the Children
- *Free Bank-By Mail Envelopes

Strong - Safe - Growing

Banking Hours

Monday thru Saturday 8:30 A.M. to 3:00 P.M.



CITIZENS BANK
BRODHEAD, KY

Deposits Insured Up To \$40,000 By F.D.I.C.

Brindle Ridge

There was good attendance for church over the weekend, with 75 Sunday morning. A revival will begin April 11, with Bro. Lewis Jennings as the Evangelist. Everyone is welcome.

Everyone is pleased to have Mr. and Mrs. Bill Proctor, who moved here Saturday from Paint Lick.

Mrs. Ethel Coffey was with her mother, Mrs. Jones of Ottawa where the weekend is on the sick list. We wish her a speedy recovery.

Jessie Carter and Scotty were confined to their home over the weekend with flu.

Ricky Burdette spent Sunday with Billy Cameron.

Mrs. Tom Sigmon is reported on the sick list.

Mr. and Mrs. L.C. Burdette, Jr. and children spent the weekend visiting his parents, Mr. and Mrs. L.C. Burdette, Sr. and Vernon of Richmond, Indiana.

Teresa Burdette celebrated her 4th birthday Sunday. Those attending were Mrs. Gail Burdette, Dwayne, and Chad, Mrs. Darlene Cameron and Charles Danny, Mrs. Betty Burdette, Kathy and Tawnya, Mrs. Elsie Burdette and Marjorie Cummins.

Mrs. Becky Burdette spent Sunday with Mr. and Mrs. Bill Burdette of Green Hill.

Mr. Virgil Mullins of Ohio visited his parents, Mr. and Mrs. Danny Mullins, Sr. over the week end.

Angie Eaton of Mt. Vernon visited her grandmother, Patricia Holland, Sunday.

Mrs. Pearl Burdette and Michael visited her brother, Mr. and Mrs. Roy Livesay in Lexington Tuesday night.

Bro. Cecil Roundtree and daughter Joy of Bee Lick, Mr. W.L. Coffey, Nancy and Tammy were Sunday dinner guests of Mr. and Mrs. Lewis Coffey.

Fairview

By Mrs. Hubert Chasteen
Worship services were well

attended at the Fairview Baptist Church over the weekend and Sunday School attendance was ninety-nine. We thank God for each one.

At the Scaffold Cane Baptist Church held baptismal services at the Fairview Baptist Church Sunday afternoon, March 27th. We enjoyed so much having Bro. Mason and his congregation with us. It was such a spiritual and joyful occasion. We thank God for His saving power and for the one that was baptized. May God richly bless him and his family down through life.

Our community was deeply saddened to hear of the death of Alonza Lambert of Sarasota, Florida. He grew up here in this vicinity but later made his home in Ohio. He was 71 years old and had spent the last three years in Florida. He was a son of Mr. and Mrs. Sam Lambert, Sr. and was the last one of the family. His sister, Mrs. Dan (Emma) Saylor died October 11, 1976. May God bless and comfort his relatives and friends in their sorrow.

Mrs. Claude (Alene) Woods of Snider and her brother, Brownie Thomas of Berea attended the funeral of their uncle, Mr. Alonza Lambert, March 17th, in Centerville, Ohio. Mr. Lambert died March 13th in Florida.

Attending the Youth Revival at the Broadhead Baptist Church Saturday night were Cheryl Viars, Marcia Bullens, Marlene Bullens, Lorrie Smith, Kitty Pickle, Sherwood Pickle, Rara Azbill, Kenny Pickle, Vonda Croucher, and Shirley Mullins.

Tammy Renee Church, daughter of Mr. and Mrs. John Church celebrated her 8th birthday March 22nd at her home on Scaffold Cane. Present for the occasion were her grandparents, Mr. and Mrs. Hubert Chasteen, her uncle and aunt, Mr. and Mrs. Wayne Chasteen and sons, David, Darryl and Darin and Connie and Ricky Adams. Cake and ice cream were served and everyone enjoyed the evening. We wish Tammy many more happy birthdays.

Cindy Helton and Cheryl Viars attended worship services at the Brindle Ridge Baptist Church Sunday.

Mrs. Hubert Chasteen and daugh-

ter-Mrs. Darleen Church, Tammy and Topya visited their neighbors, Mr. and Mrs. John T. Stephens of Rockford, Sunday evening. We enjoyed our visit very much.

Mrs. Lloyd Pickle and daughter, Kitty were in Middleboro, Ky. recently consulting a doctor.

Visiting Mrs. Clyde (Eva Bullens) Smith in the Norton Hospital, Louisville, Sunday, were her sister, Mrs. Wayne (Carolyn) Chasteen of Fairview and Mrs. Brenda Ray and Mrs. Pat Bullens of Berea.

Mr. and Mrs. Kenny Dale Felty, Cheryl Viars and Sherwood Pickle attended church services at the Clear Creek Baptist Church Sunday night.

Miss Patricia Thacker visited at the home of Mr. and Mrs. Eugene Alexander one night recently.

Mr. and Mrs. Morton Jett of Jackson were Sunday guests of Mrs. Albert Powell and Mr. and Mrs. Eugene Alexander.

Vonda Croucher, Shirley Mullins and Kitty Pickle attended worship services at the Mareburg Baptist Church Sunday.

Visiting at the home of Mr. and Mrs. Eugene Alexander recently were Mrs. Alice Morgan and Miss Brena Raker of Roundstone.

Do hope you are attending church and Sunday School. May God ever bless and keep each one of you wherever you are. We all need to love and respect each other.

Ottawa

By Della Mae Wilcott

Mr. and Mrs. Robert Jones of Paris and Mr. Billy Jones of Virginia Beach, Virginia visited Mrs. Minnie Jones Sunday.

Mr. and Mrs. Wade Hopkins of Mt. Vernon visited Mr. and Mrs. Shiril Brown and Randall Sunday.

Mr. and Mrs. Virgil Lawrence and Mark visited Mr. and Mrs. Bill Hasty at Brodhead.

Mrs. Sybil Bradley is a patient in the Central Baptist Church in Lexington. We hope she has a speedy recovery.

Mr. and Mrs. Gene Lawrence and son visited Mr. and Mrs. Virgil Lawrence Thursday evening.

Miss Pearl Mae Brummett and Miss Kathy Hoskins visited Mrs. Della Mae Wilcott a while Friday afternoon.

Mrs. Hope Jones and Gail, Mrs. Sue Hamm and Dell Mae Wilcott attended

the funeral of Mrs. Rebecca Hayes, wife of Cecil Hayes at Corbin Sunday afternoon.

Quail

By Vivian Owens

Mr. and Mrs. Kenneth Bullock visited Mr. and Mrs. Delmus Bullock and sons Friday evening.

Mrs. Benton Owens visited Mrs. Ambrose Albright, Thursday.

The family of Charlie Evans has our sympathy in the loss of their loved one.

Mrs. Delmus Bullock and sons visited her parents, Mr. and Mrs. Curt Bullock, Saturday.

Mrs. Lena Taylor and Mr. and Mrs. Kenneth Thompson visited Mrs. Edith Lowery and family at Somerset, Sunday.

Mrs. Dewey Cromer visited Mrs. Delta Brown, Tuesday evening.

Mrs. Delta Brown visited her aunt, Mrs. Mary Scott, Friday afternoon.

Visitor of Mr. and Mrs. Robert Hayes and family, Friday afternoon were their daughter and her family of Versailles.

Verna Lewis visited Mrs. Mary Scott recently. Mrs. Martha Owens visited her daughter, Mr. and Mrs. Rayne Cummins, Sunday.

Mrs. Jerry Ham and Mrs. Robert Hayes and family, Friday afternoon Sunday visitors of Mrs. Willie Todd and Mr. and Mrs. Ronald Rogers, Jill and Mr. and Mrs. Dean Barron and family, Mr. and Mrs. Wayne Todd and Jessica, Mrs. Vivian Owens and Tracy Burdette.

Mr. and Mrs. Charlie B. Owens visited Mr. and Mrs. Jesse Barry, Sunday afternoon.

Mr. and Mrs. W.A. Owens of Ohio visited his parents, Mr. and Mrs. Charlie B. Owens.

Mr. and Mrs. Cledic Brown visited his mother, Mrs. Christine Brown and family, Saturday evening.

Mr. and Mrs. Victor O. Todd visited Mrs. Christine Brown recently.

Mr. and Mrs. Raymond Caldwell and son, and Mr. and Mrs. Wayne Caldwell of Ohio visited his mother, Mrs. Shirley Caldwell. Mr. Caldwell is still in the hospital.

Jamie Reynolds, son of Mr. and Mrs. J.C. Reynolds celebrated his 6th birthday March 17.

Mr. and Mrs. Jimmy Capp and family of Ohio spent a few days with his grandmother, Mrs. Florence Albright and other relatives.

Sunday dinner guests of Florence Albright were Mr. and Mrs. Elmer Ponder and Linda, Mr. and Mrs. Jimmy Cupp, Teresa and Jason, Mr. and Mrs. J.C. Reynolds, Roxanne, Jamie and Rhonda, Mrs. Deborah Rogers and Jennifer, Mr. and Mrs. Billy Owens and Rusty and Mr. and Mrs. Donald Bullock and Tana.

Mrs. Elmer Ponder and Jennifer, Mrs. J.C. Reynolds and family spent Friday with Mr. and Mrs. Billy Owens and Rusty. Afternoon visitors were Mr. and Mrs. Jimmie Cupp and children and Florence Albright.

Mr. and Mrs. Billy Joe Hopkins and children of Ohio spent the week end with his mother, Mrs. Willie Taylor and Mr.

Taylor.

Saturday dinner guests of Mr. and Mrs. Elmer Ponder and Linda, Linda and Jennifer were Mr. and Mrs. Jimmy Cupp and family, Flawence Albright and Mrs. Donald Bullock and Tana.

Mrs. Billy Owens and Rusty of Ponder visited Mr. and Mrs. Arthur Ponder, Sunday afternoon.

Willalla

By Arlyn Burton

Those sick in our community are Mr. Irvin Denney and Mrs. Zora Burton.

Mr. Hiram McKinney is ill in the Lake Cumberland Medical Center at Somerset.

Dorothy Duvall of Lexington spent the weekend with Mr. and Mrs. Owen Burton.

Mr. and Mrs. Willis Thompson and Mrs. Ethel Thompson visited Mr. and Mrs. David Brown, Sunday.

Mr. and Mrs. Clayton Ray and family of Lexington spent the weekend with her mother, Mrs. Dovie McClure. Sympathy is extended to the Lorraine Wilson family.

Donnie Brown has been helping

Owen Burton work.

Mrs. Brenda Brown visited Mrs. Lena Childers recently.

Mr. and Mrs. Billy Joe Hopkins and family of Cincinnati were Saturday nite supper guests of Mr. and Mrs. Willie Thompson.

Recent visitors of Mrs. Zora Burton were Mrs. Jewel Brown of Mt. Vernon, Mrs. Verna Lewis, Mrs. Okley Hammonds, Mrs. Fannie L. Albright, Mrs. Maggie Herrin, Mrs. Ethel Thompson, Mr. and Mrs. Willis Thompson, Janet Burton, Mr. and Mrs. Owen Burton, Mr. and Mrs. G.D. Burton, Mrs. Gladys Bumgarher, Harold Bumgarher, Sheila Thompson, Lynn and Joan Burton, Joe and Jill Martin, Regina Martin, Mr. and Mrs. Marshall Thompson and Mr. and Mrs. Grover Burton.

Mr. J.M. Burton celebrated his 88th birthday Saturday at his home. Those to help him celebrate were Gennie Burton, Mrs. Fannie Hines, Mr. and Mrs. Otis Hines and Billy, Mrs. Mae Gover and Dwayne Poppelwell, Mr. and Mrs. Grover Burton, Mr. and Mrs. Gerald Cromer, Mr. and Mrs. Lloyd Burton and Paula, Miss Debbs Chambers, Mr. and Mrs. W.A. Owens, Mr. and Mrs. Carl Burton and Alan.

Mr. Lewis Hurst, Mrs. Ora Lee (Cont'd to A-5)



BUNTON'S SEED	
WITH A GROWING REPUTATION	
BET CABBAGE	PARSHIP PEPPER
CARROT	PUMPKIN
CUCUMBER	RADISH
KALE	SALFIFY
LETTUCE	SPINACH
MUSKMELON	SQUASH
MUSTARD	TOMATO
OKRA	TURNIP
PARSLEY	WATERMELON

We have a complete line of
Bunton Garden Seed
"Bulk or by the Package."

Jim & Jack's
Hardware and Appliance
Williams St. Ph. 256-4363 Mt. Vernon

Twilight

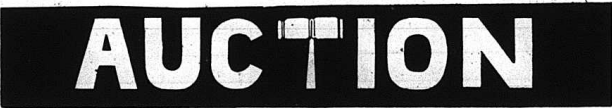

Of
Mr. Willie Griffin, Sr.

HOUSE and LOT and MOBILE HOME and LOT and
50 ACRES more or less

Fri., April 8, 1977 - 6:30 P.M.

GAULEY BRANCH SECTION OF ROCKCASTLE COUNTY



LOCATED: Turn across Livingston Bridge onto the Red Hill Road. Go approximately one mile - watch for auction signs at the property.

Mr. Griffin has contracted our firm to sell this desirable property at public auction.

TRACT NO. 1 - Consist of the above pictured five-room frame house. The house has 3 bedrooms, living room and kitchen. The lot measures approximately 98 ft. x 150 ft., having ample space for a garden.

TRACT NO. 2 - Measures approximately 86 ft. x 135 ft. having room for a garden. This tract is improved with the above pictured mobile home which has living room, kitchen and bedroom.

TRACT NO. 3 - Consists of approximately 50 acres, more or less. This tract is improved with a stock barn and has some timber and coal.

Each tract will be offered separately, then together, selling-whichever way reflects the best returns for the seller. If you're interested in a home, rental property or rough acreage, be sure and Don't Miss This Sale!

TERMS - 20% DOWN DAY OF SALE AND BALANCE IN 30 DAYS WITH DELIVERY OF DEED.

For additional information, contact Mr. Griffin or:

FORD Realty & Auction Co., Inc.
Mt. Vernon, Ky.

R REALTOR

COL COLLECTOR'S

Col. Sam Ford Realtor - Auctioneer
Col. Jerry Ham Auctioneer
Col. Bill Handolph Auctioneer
Col. Roy Adams Auctioneer
Col. Danny Ford Realtor - Auctioneer

Office - Phone 256-4345 - Night 758-9400

We're here
on your
account

Call us on our new
Telephone Number

256-5141

and let us help you.

THE BANK OF MT. VERNON
MT. VERNON, KENTUCKY 40456

FDIC

Record Number of Children

Applying for Easter Seal Camp

With record numbers of children with handicaps applying for Easter Seal camp, the need for increased Easter Seal funds is greater than ever this year. Bert T. Combs, chairman of the 1977 Kentucky Easter Seal Campaign, said today.

Camping and recreation are essential to the normal social development of any child who is separated in any degree from able-bodied children," Combs said. "So it is of more importance than ever before that the Easter Seal Campaign this year be given generous support by all Kentuckians."

He said that the Kentucky Easter Seal Society hopes to send more crippled children to camp this year than in 1976. But he encouraged parents to register their children early because of the increased demand.

At both Easter Seal camps in Kentucky, Camp Kyoac at Carrollton and Camp Green Shores at Rough River Lake, a staff of well-trained counselors experienced in working with handicapped children direct a full program of

activities which contribute to their educational, recreational and social growth.

The professionally planned program includes swimming in a heated pool, boating, nature lore, campcrafts, overnight campouts, camp fires and sports especially adapted to handicaps of the campers.

The Easter Seal Campaign continues to April 10, Easter Sunday.

Consumer

Comments

Consumers often call us about cars they have purchased which do not get as many miles to the gallon as the EPA gas mileage estimates they relied upon when buying their new car. What is an EPA gas mileage estimate?

The Environmental Protection Agency publishes fuel economy figures on different makes and models of cars. They are based on the "city" and



BUILDING A CAMPFIRE for a cook-out is one of the popular activities of youngsters who attend Easter Seal resident camps in Kentucky. The scene above was pictured last summer. Camping sessions will begin in May and June at Camp Kyoac at Carrollton and Camp Green Shores at Rough River Lake. More than 1,100 handicapped boys and girls enjoyed two-week sessions in 1976.

"highway" gas mileage figures of the EPA, which are derived from cars driven on test platforms designed to simulate city and highway driving conditions. Because of this, they are nothing more than estimates and should not be relied upon as a true measure of the performance to be expected from the car. Man consumers overlook this fact. EPA figures can be used to compare fuel economy on different model cars and are often used in car advertisements. But don't forget to consider the following factors which affect EPA gas mileage figures:

The engine size, transmission type and fuel system result in different gas mileage for the same model car. This information should be disclosed in ads, so be on the lookout for it.

When mileage figures in an advertisement are for a specific car and not from the EPA Mileage Guide, the ad must disclose all optional equipment which can increase fuel costs. In addition, the impact of the absence of optional equipment must also be disclosed.

Consumers should also note that individual driving styles and the condition of the car can cause the "Miles gallon" figures to vary. For example, an engine that is already warmed up (one that was used within the last 4 hours) requires less fuel to reach its most efficient operating condition than a "cold" engine. Trip length also affects

gas mileage. Shorter trips (under 5 miles) do not allow the car to warm up to its peak operating temperature and engine condition. A car's condition has a bearing on the number of miles which can be driven per gallon of gas. On the average, a tuned-up vehicle gets approximately 3 to 9 percent better gas mileage than one which has not been properly maintained. Under-inflated tires also can increase gas consumption.

You can obtain a free copy of all EPA gas estimates in the brochure, Miles Per Gallon Ratings for 1977 Cars. Write Fuel Economy, Pueblo, Colorado 81001. This pamphlet can help you to compare the fuel economy of different makes and models of cars.

April Designated

"Clean-Up" Month

Spring is a time for improving and cleaning homes, road ways, farms and business places. April has been designated "Clean-Up Month" in

Rockcastle County. The Rockcastle County Rural Development Committee is asking for the cooperation of 4-H clubs, Lions clubs, Jaycees, Women's Club, Homemakers Club, Ophthists, and other civic groups, church youth groups, Scouts, and FHA and FFA in this activity.

Improving our roadways, sprucing up our homes, painting fences and buildings, removing litter and much more can be done by every citizen to improve the quality of life in our county. It will also provide a positive image for industrial prospects and visitors in our county.

Watch next week's paper for more details on how your community may become involved.

London Area KSP Monthly Report

KSP Trooper Ernest Hendrickson, of the Kentucky State Police Post in London, Kentucky reports the following activity for the month of February in the Rockcastle County and the London Post Area.

For the London Post Area: 728 motorists were issued citations for moving hazardous violations; 608 motorists were issued citations for other traffic violations; 857 persons were issued warnings for faulty equipment and different traffic citations; 535 motorists were assisted with tourist information, break downs, etc.

A total of 197 traffic accident investigations were made. Of these, 148 were property damage accidents only; 49 were personal injury accidents; there were 3 fatal accidents; 84 persons were injured and 3 persons were killed.

95 motorists were arrested for driving while under the influence of intoxicants; 243 criminal investigations were made resulting in 191 criminal arrests; 2607 persons attended 17 safety programs conducted by the Kentucky State Police.

During the month of February the Kentucky State Police at London report the following activity for Rockcastle County:

84 motorists were issued citations for moving hazardous violations; 60 motorists were issued citations for other traffic violations; 84 persons were issued warnings for faulty equipment and different traffic citations; 54 motorists were assisted with tourist information, breakdowns, etc.; 32 total traffic accidents investigated; of these 28 were property damage accidents only; 6 were personal injury accidents; there were no fatal accidents; 9 persons were injured and no one was killed.

11 motorists were arrested for driving while under the influence of intoxicants; 32 criminal investigations were made resulting in 36 criminal arrests and 3 stolen vehicles were recovered.

Slide Program To Be At Wildie Christian

Don Whetstone of Operation Evangelize, Inc., located in Chesapeake, Ohio will be at the Wildie Christian Church, Sunday evening, April 3, 1977 at 6:30 to present a program of slides.

Operation Evangelize is a ministry to the youth of our nation to share with them the good news of the Gospel. Don is part of a team in this ministry, and is very popular and well-known among young people in this area. All are invited.

Sunrise Services at

Union Baptist Church

Union Baptist Church will conduct Sunrise Service, Easter Sunday, April 10th at 6:15 a.m. The services are to be conducted in the Red Hill Cemetery. The church and pastor invite the public to attend.

Did You Know.....

Kentucky Educational Television got its first official boost from a 1960 House Resolution directing the Legislative Research Commission to study the feasibility of educational television in Kentucky?

The American farmer deserves a lot of credit.

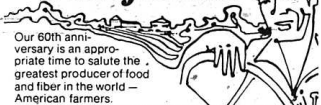

Our 60th anniversary is an appropriate time to salute the greatest producer of food and fiber in the world - American farmers.

Sixty years ago, the Land Bank was established to help the farmer by providing dependable, long-term financing.

We've changed a lot over those years, but our purpose has remained the same - to provide farmers with the credit to produce that food and fiber.

FEDERAL LAND BANK ASSOCIATION OF STANFORD
PAUL PLAYFORTH, MANAGER



ATTENTION

Coal Operators - Excavators - Highway Contractors

Genex/London, Inc. (Formerly London Diesel Service, Inc.) of London, Kentucky wishes to announce the following services:

I Complete Undercarriage Work

- A. Rebuilding Rollers
- B. Rebuilding Idlers
- C. Rebuilding Crawler Frames
- D. Rebuilding Pads
- E. Pin & Bush Tracks

II Engine Rebuilding & Repairs

- A. Caterpillar
- B. Detroit
- C. Cummings
- D. International
- E. Murphy

III Transmissions, Torque Converters & Differentials

- A. Caterpillar
- B. Allison
- C. Any Straight Shift

IV Radiator Repairs

- A. Complete repair facilities for any size radiator

V Miscellaneous Repairs

- A. Hydraulic Repairs
- B. 100 ton press available for any type work

VI A. Complete welding facilities and experienced personnel for both in-shop and field work.

VII Heavy Hauling

Genex/London, Inc., with over 20 years experience in Heavy Equipment Repairs, can give you the professional type work you need to keep today's high priced Equipment in production.

FOR MORE DETAILS & RATES CALL:

Eliga Lewis - Shop Superintendent
Earl Napier - Shop Foreman

Telephone: 606/864-7858

Terms: Net 10 days on approved credit. Cash on all others

Also Complete Sales and Service For
**HOMELITE PUMPS, GENERATORS,
CHAIN SAWS, ETC.**
Dale Dotson - Phone 864-6025

VOTE FOR MANUEL SHEPHERD



TO SERVE AND PROTECT

**Candidate for County Judge-Executive
Rockcastle County
Republican Primary - May 24, 1977**