

free publication, No. 552. "Recordkeeping Requirements and a Guide to Tax Publications." A telephone call asking them to mail it to you will bring it your mailbox in a few days' time. In Louisville, call 584-1361; in Lexington, call 255-2833. If you live anywhere else in the state, call this toll-free number: 1-800-292-6370.

make the drawing for tickets an annual event he hopes will be continued by future Governors.

Entries, including a name, address

"Battered Wives" Tragedy Examined By KET

They suffer from bruises, lacerations, concussions, and broken bones, but seldom, if ever do they report the violence they suffer from.

Wife-beating—often considered the most unreported crime—is cutting across class and social lines. Whether out of fear, humiliation or economic dependence, most women do not press criminal charges against their husbands. If they do, they must be willing to leave him and national studies show most women either do not want to leave or have no place to go.

KET's "Woman Alive" will present "A License For Violence: The Tragedy of Battered Wives" on Friday, April 29 at 10 p.m. (ET), 9 p.m. (CT) and Monday, May 2, at 9 p.m. (ET), 8 p.m. (CT). The May 2 showing will be followed by a special "Commonwealth Call-In" examining the tragedy of battered wives at 10 p.m. (ET), 9 p.m. (CT).

With Gloria Steinem as the anchorperson, "Woman Alive" will show a film about Erin Pizzey, founder of London's Chiswick refuge, which accepts abused women and their children from all over England. Ms. Steinem will discuss the problem of battered wives in the United States and what is being done—and not done—for them in this country.

Immediately following, a panel of guests from Louisville and Northern Kentucky will talk about what is being done in Kentucky. The guests will be Virginia Collins Burbank, a Louisville attorney; May Zriny, a psychiatric social worker; and feminist counselor, John Higgins, a social worker; and Roxanne Qualls, a social worker with the

Livingston Honor Roll

- Grade 4 Valerie Collins.
- Grade 5 Shella Brown, Becky Fain, Derrick Kirby, Patricia Parker and Jeffrey Woodall.
- Grade 6 James Ballinger, Ruth Henson, and Teresa Johnson.
- Grade 7 Linda Begley, Lisa Blankenship, Bruce Hilton, Brenda Miller, Tommy Southard, Tammy Nicely.
- Grade 8 Linda Blackburn, Connie Ballinger, Emmie Daugherty, and Judy Davidson.

and telephone number, must be mailed no later than April 22, to DERRY DRAWING, Governor's Office, Frankfort, Ky. 40601.

Northern Kentucky Rape and Crisis Center. Viewers are invited to participate with questions.

KEEP TAX RECORDS FOR SIX YEARS

Once you receive your tax refund, it's safe to throw away your accumulated records for the year, right? WRONG!

"A refund only means that the initial processing of your return has been completed," says Helen Stevens, Extension family economics specialist at the UK College of Agriculture. "An audit may still be a couple of years away."

So, to be on the safe side, she advises you to keep all those receipts and cancelled checks around for at least 6 years. That means clear back to include your 1970 tax information.

Keep the records for your 1976 return until April, 1982, and hang onto those final copies of your tax returns indefinitely. They can come in handy for lots of purposes.

"Keep a separate clearly-marked folder for each year's receipts and records," is Ms. Stevens' suggestion. "It's also a good idea to have fire-proof metal safety boxes for storing your important papers."

If for some reason your tax return is audited, IRS regulations require such action within 3 years. However, under certain circumstances of suspected fraud or evasion, IRS can go back for as many years as necessary.

Don't panic if an IRS audit does come your way, even if you've thrown away your records," Ms. Stevens adds. It will be a whole lot easier and less time-consuming if you have all your records and receipts handy. But, if you don't, they will accept and/or help you reconstruct a reasonable basis of proof for most of the facts and figures you have put down on your return. Unless you have intentionally cheated on your taxes, you should have nothing to fear.

Ms. Stevens says that homeowners should keep all their records of purchases, improvements, taxes, etc., even if they bought their home 50 years ago. These records are invaluable for tax assessment purposes, resale, loan collateral, estate planning, and computing rental value.

If you'd like more information on recordkeeping requirements, IRS has a

VOTE FOR

'BILLY'



KIRBY FOR JAILER

"Your vote and support appreciated"

pd. for by candidate

YOU ARE INVITED TO LANCASTER FOR OUR 25TH ANNUAL GARRARD COUNTY DAYS

April 14 - April 15 - April 16
Three Big Shopping Days

Thursday - Friday - Saturday

FREE PARKING
(ALL THREE DAYS)

DRAWINGS WILL BE AT 5 P.M.
SILVER DOLLAR PRIZES EACH DAY

- Each Day - 100 Silver Dollars to be Given Away
- 1st Prize - 50 Silver Dollars
- 2nd Prize - 25 Silver Dollars
- 3rd Prize - 25 Silver Dollars

RULES FOR DRAWING

1. Register each day for silver dollars!
 2. A new drawing each day!
 3. You must be present to win!
 4. All tickets must be stamped with participating store's stamp!
 5. Employees cannot register in store where they are employed!
 6. Winners are allowed only one win all three days!
- Nothing to Buy - Register Free!

Participating Garrard County Businesses:

Lancaster I.G.A. Foodliner, Convenient Food Mart, Cole Drug Store, U-Save Discount, Bestway Foods, National Bank, Garrard Bank and Trust Co., Moss Flowers, 1st Lancaster Federal Savings & Loan, Kentucky Cleaners, Mr. Roberts Drug Store, Lancaster Supply Store, Western Auto Associate Store, Corner Grocery, 1st Edition, Paula's Yarn & Crafts, The Fashion Shop, Camp Nelson Stone, Sutton's Pharmacy, Powell's Super Market, S.D.'s Paint and Wallpaper Center, Thompson & Morrow Hardware, Hester & Zanon Men's Wear, Meadow's Clothing Store, Lancaster Dept. Store, Barlett's Furniture Mart, Arnold's Furniture, Garrard County Stockyards, Bob's Food Store, Lancaster Loan Co., Dot's Fabric and Gifts, A.T. Arnold's Standard Station.

Most Business Places will observe Regular Hours
Some Store Hours will be Thursday - 9 to 5; Friday - 9 to 8 and Saturday - 9 to 5

LUNCH WILL BE SERVED AT 11 A.M.

THURSDAY - AT THE LANCASTER CHRISTIAN CHURCH
FRIDAY AT THE METHODIST CHURCH

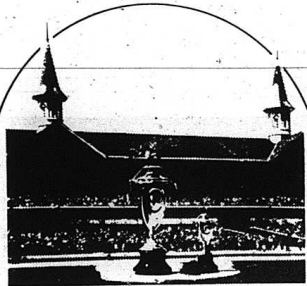

YOU CAN BE THE WINNER ON DERBY DAY

You can experience one of Kentucky's proudest traditions on May 7 with Governor Julian Carroll as your host. As winner of a random drawing from among Kentucky entries, you and a companion can enjoy the Derby Breakfast in Frankfort, then travel with the Governor's party to Louisville and Churchill Downs where you'll cheer home another winner from two of the best seats in the house. If you would like to spend Derby Day with the Governor, fill out and mail the coupon below. Entries must be postmarked by April 22.

MAIL TO: DERBY DRAWING, GOVERNOR'S OFFICE
FRANKFORT, KY. 40601

NAME _____
ADDRESS _____
PHONE _____

Space provided as a service of this newspaper

You can be Derby Day winner

Two Kentuckians to be selected in random drawing later this month will join Governor Julian Carroll May 7 for the 103rd running of the Kentucky Derby and other Derby activities.

The winner of the drawing and a companion of his or her choice will join Governor and Mrs. Carroll at the traditional Governor's Derby Breakfast in Frankfort that Saturday morning, and travel with the Governor's party later that day to Louisville, Churchill Downs

for a day of racing culminating with the Derby, itself.

Traditionally, the Governor attends the Derby, following the Derby Breakfast and participates in the award ceremonies.

This year, Governor Carroll wants to provide the opportunity for two Kentuckians who might have no other opportunity to go to the Derby to join him. Press Secretary John Nichols said, noting the Governor Carroll intends to

AUCTION

Of Mr. and Mrs. Ambres Rader

HOUSE AND LOT

Sat., April 23, 1977-10:30 a.m.



Lovell Court
Mt. Vernon, Ky.

LOCATED on Lovell Street in the city
Emits of Mount Vernon, Kentucky
(Rockcastle County)

Mr. and Mrs. Ambres Rader have built a new home in the country and are offering this lovely brick home for the high dollar. This house is without a doubt one of the best located houses in town. It is within easy walking distance of churches, main street and grocery stores.

Mr. Rader has a reputation of being a quality builder and this house is a fine example of his excellent work. The house has 4 bedrooms, living room, all built in kitchen with electric range and refrigerator with ice maker, and 1 1/2 baths. The house is total electric, hardwood floors, storm doors and windows, cable T.V., garage, full basement - solid concrete.

It is situated on a beautiful large lot measuring 100 x 200 with a good orchard and plenty of shade.

TERMS: 20% down day of sale - balance in 30 days upon delivery of deed.

For additional information contact Mr. and Mrs. Rader at 256-2767 or:

FORD
Realty & Auction Co., Inc.
Mt. Vernon, Ky.

Col. Sam Ford
Realtor - Auctioneer

Col. Bill Randolph
Auctioneer

Col. Roy Adams
Auctioneer

Col. Jerry Ham
Auctioneer

Col. Danny Ford
Realtor - Auctioneer

Office—Phone 256-4545 — Night 758-8400

WHAT'S HAPPENING IN THE...

CLASSIFIED

SECTION

P-A4 The Mt. Vernon Signal Thursday, April 14, 1977

Classified Rates

Local Rates - 5c per word, minimum \$1.00
 Card of Thanks - 3c per word, minimum 75c
 In Memory - 3c per word, minimum 75c
 Classifieds Paid in advance, except to businesses
 Display Classifieds - \$1.50 per column inch

For Sale

FOR SALE: One-half acre building lot in Maple Grove Subdivision, foundation already poured for house. \$1,800. See Vernon Kirby or call 256-2380. 28x1p

FOR SALE: 1972 Whirlway 3 bedroom trailer. Call 758-8367 after 5 p.m. 29x1p

FOR SALE: 14x70 Holly Park Mobile Home. Lot 80x130, located in Mt. Vernon on Poplar Street. Will sell together or separately. Ph. 256-5212. 32x1p

FOR SALE: 1964 Pontiac, \$100. Also 1953 Chevrolet pickup, \$200. Can be seen at Orvil Alcorn's on Route 1, Mt. Vernon. 32x1

FOR SALE: 69 Ford, V-8, 14 ft. steel dump bed, 5 speed transmission, 2 speed axle, air brakes. 67 Ford pickup, big bed. 64 Ford Cab and chassis, \$800. 70 Ford GT Torino. Call 256-4643. 32x2p

FOR SALE: 3 bedroom home with living room, dining room, kitchen, bath, utility room, washer-dryer, hook-up, front and back porches, oil furnace, all to wall carpet, storm doors and windows. Located on spacious lot in Broadhead. \$23,500.00. Call 758-8697. 28x1p

HORSE SALE: All classes, Garrard Co. Stockyards, Lancaster, Ky., Saturday, April 16, 1977. Tack sale at 5 p.m., horse sale, 6 p.m. Inquire at 792-2118. 31x2

FOR SALE: Three bedroom house, city water, electric heat, full basement, close to town. \$16,900. Call (513) 253-2678. Floyd Miller, Dayton, Ohio. 32x4p

FOR SALE: Metal table and four chairs, good condition. Call 256-4208. 32x1p

FOR SALE: Wheel disc, like new, \$450.00. Hay elevator, 18 ft. width, electric motor, \$125.00. Farm truck, 64 GMC, V-8, 2 ton, \$480.00. New grader blade, fits on front loader arms, \$100. Milk cooler unit, for canned milk, no box, \$25.00. See or call Gatlift Craig on Negro Creek Road after 5 p.m. or week ends. 758-8344. 32x1p

FOR SALE: Like new gas stove, copertone, \$50. Call 758-8878. 32x2

FOR SALE: International Super C with pick-up disc, two way plow and two row pick-up cultivator. Call 986-8594 for appointment. 32x2

FOR SALE: New modern frame house, with 3 bedrooms, wall to wall carpet, washer and dryer hook-up and total electric. Located in Owens Subdivision on Paul Street. Call 256-4231 or 256-2106. Roman McFerron. Lot size 85x155. 30x4p

FOR SALE: 3 bedroom brick, on Poplar Street. Call 256-4603. 28x1p

GRAVE MARKERS AND MONUMENTS in stock at all times. McNew Monument Sales. U.S. 25, four miles north of Mt. Vernon. Ph. 256-2232. nif

FOR SALE: Silos, silo unloaders, loaders and wagons. Contact Charles Mackley. Ph. 355-7437 nights. 24x52p

FOR SALE: 1971 Gremlin, 6 cylinder, automatic, sunroof, needs painting. \$700. Ph. 986-4927. 31x2

FOR SALE: Two hand-quilted quilts, Country Lanes and Amish. 256-2286. Ada Bustle. 31x2p

FOR SALE: '72 Honda, 350, Street Bike. Gold and black. New cylinders. Good condition. Contact Curtis McHargue, Livingston on week ends or phone 453-4371. 31x1p

MONUMENTS ON DISPLAY at Dowell and Martin Funeral Home. nif

HAMMS WATER WELL DRILLING AND CONTRACTING. Call 256-2271 any time. 32x1

TERESA'S ANTIQUES & GALLERY (We make picture frames in our shop). Hundreds of prints, great selection of your favorite artist. Note cards, etc., reproduction Victorian furniture, gift certificates, Master Charge, Bank Americard. Prospect St., 5 blocks from Boone Tavern Hotel, Berea, Ky. 9 a.m. to 5 p.m., Monday thru Saturday. Call 986-9147. 28x1p

FOR SALE: Lot, 135x150. Call 758-8651 after 6 p.m. 31x4p

Yard Sales

YARD SALE: Thursday and Friday, April 14 and 15, 9 a.m. to 5 p.m. at the home of Mrs. Charlene Reynolds off Richmond Street on Negro Town Hill. Clothes, dishes, bedspreads and curtains. 32x1p

Three-Family Yard Sale, Saturday, April 16, 9 a.m. to 6 p.m. at the home of Mrs. Donald Smithern, Broadhead, turn off Hwy. 150 at the Mt. Vernon-Dug Hill Road. 32x1p

Three-Family Yard Sale - Corner of West and Albright Street in Broadhead at E.J. Taylor's residence, April 15 and 16. Cancelled in case of rain. 32x1

Wanted

WANTED: Odd jobs, carpenter work, painting, and roof repairing. See Frank Collins or call 256-5490. 30x1p

WANTED: Could you use a milk check twice per month? Buy some dairy cows and start selling manufacturing milk. Kraft Foods, Stanford, Call 365 9874, 365-2794 or 365-1568. 27x8

wanted: Hercules diesel engine for a 1950 model tractor bulldozer for parts. Ph. 573-6132. 32x1

For Rent

FOR RENT: 2 Apartments, 256-4215. 31x2

FOR RENT: Two or three rooms, furnished or unfurnished apartments. Steam heated at Rockcastle Hotel. See Roy Winstead at Appliance Service Center. nif

FOR RENT: Carpet cleaning equipment. Use hot water to clean, rinse, and vacuum up dirt in a single sweep. Everything you need for a professional job. Call 256-2288 or come in to Parsous Gas and Appliance Service at Roundstone. nif

WANTED TO RENT: 3 room furnished apartment, all utilities furnished. In Mt. Vernon or Broadhead. Retired christian lady. For more information, call 453-3011 before 10 a.m. 32x2p

HOUSE FOR RENT at the Hansford Post Office Place. See Marie McKinney, Route 1, Box 150. 32x1

NOTICE

POSTED: Killing of groundhogs and foxes prohibited. Will not be responsible for anyone getting hurt on land belonging to Chester Baker. 32x12

BLOW-IN INSULATION - Aluminum Siding, storm windows and doors. For free estimates, contact Preston Collins, Route 2, Mt. Vernon or call 453-2161 or 256-5361. nif

POSTED: No hunting or trespassing on property of Jesse M. Coffey and James M. Coffey heirs. 28x12



J&J CONCRETE TANKS

Jim & Jack's S&T Store
 Phone 256-4363
 After 5 p.m. 256-2580

SEPTIC TANKS
 Sales and Service
 750 Gal. - 1,000 Gal.
 Distribution Boxes
 1 to 3 Gal. Water Distribution Tanks

NOTICE: If you are employed, honest and would like to have a place to move your trailer where you could have pasture land - I have 80 acres in the Pine Hill area with two barns. You must be willing to clean up land, maintain fence and barns in exchange for rent. Ph. 573-6132. 32x1

CARD OF THANKS

We would like to express our appreciation to all the friends and loved ones who showed us so much kindness at the time of the death of our wife and mother, Rebecca Waddle.

A special thanks to the Dowell and Martin Funeral Home for their consoling words.

Bert Waddle and Family

CARD OF THANKS

We would like to take this means of expressing our deep appreciation for the love and kindness shown us at the time of the death of our loved one.

A special thanks to those who brought food, sent flowers, called and sent cards. Bro. Homer McNew, Bro. Ernie Johnson, Miss Virginia Hunt, Mrs. Ruth McFerron and the Christian Church Choir, Dowell and Martin Funeral Home and the pallbearers. May God bless you all.

The J.G. Machal Family

CARD OF THANKS

We would like to take this opportunity to express our deepest gratitude and sincere thanks to the many dear friends and relatives who visited me, called, sent cards, flowers, and gifts when I was so severely ill, first at the Rockcastle County Baptist Hospital and then at Central Baptist in Lexington, recently. A special thanks to the entire staff at the Rockcastle County Hospital for their untiring efforts. We are so fortunate to have such fine, dedicated people in our midst. Also the ambulance service for their fine care and consideration. And a very particular thank you to those who remembered me so many times if prayer.

Mrs. Henry Mason and family

CARD OF THANKS

We, the family of James Anderson, would like to thank everyone for their kindness in the loss of our loved one and for the flowers, food and prayers. It is deeply appreciated.

Wife Beulah and sons

EXECUTRIX NOTICE

Notice is hereby given that CYNTHIA COX, Route 4, Mount Vernon, has been

appointed Executrix of the Estate of the late Clyde Vernon Cox. Claims should be presented, verified according to law, to the said CYNTHIA COX or to John P. Allen, Mount Vernon, attorney for said estate on or before June 10, 1977. 32x3



A fish called the oarfish looks like a horse and has a streaming red mane.

Bunton's SEED

WITH A GROWING REPUTATION

BEET	PARSNIP
CABBAGE	PEPPER
CARROT	PUMPKIN
CUCUMBER	RADISH
KALE	SALSIFY
LETTUCE	SPINACH
MUSKMELON	SQUASH
MUSTARD	TOMATO
OKRA	TURNIP
PARSLEY	WATERMELON

We have a complete line of
 Bunton Garden Seed
 "Bulk or by the Package."
 Jim & Jack's
 Hardware and Appliance
 Williams St. Ph. 256-4363 Mt. Vernon

Donnie Singleton, Agent

Singleton-Ford Insurance Agency

HOMEOWNERS Insurance

Mt. Vernon, Ky.
 Phone Office 256-2611
 Home 256-4476

SUPERIOR MOTOR CARS

U.S. 25 North "On The Strip" Berea, Ky.
 OWNERS: Evelyn Pope and Howard Allen

1977 Hornet Station Wagon, Red, New
 1977 Gremlin, 2 Dr., Auto., White, New
 1976 Monte Carlo Landau, A/C, Silver
 1975 Cadillac Sedan DeVille, A/C, Brown/Brown VR
 1975 Cadillac Cpe. DeVille, Loaded, Red/White VR
 1975 Pontiac Grand LeMans, 2 Dr., HT, A/C, Red/White VR
 1974 Chevrolet Impala, 4 Dr., HT, A/C, Dark Blue
 1974 Buick Regal, 2 Dr., HT, A/C, Blue/White VR

If you didn't Trade at Superior Motors, you paid too much.
 Plus More to Choose From
 Lower overhead means lower prices for our customers

ON THE LOT FINANCING
Superior Motor Cars

BEREA, KENTUCKY PHONE 966-3471

For all your Office Supply Needs - See us at the Mt. Vernon Signal. Call 256-2244 for free delivery.

GARRARD COUNTY STOCKYARDS

Sale For All Classes Of Livestock Every Friday

Phone 792-2118

Lancaster, Kentucky

J.L. Teater Hogan Teater William Kirby Teater

IMPALA - CAPRICE - MONTE CARLO - CHEVELLE - NOVA - VEGA - CAMARO - MONZA - CORVETTE - CHEVY TRUCKS - IMPALA - CAPRICE - MONTE CARLO - NOVA

LEASING
12 to 36 months

"America's No. 1 Car"
BRITTON CHEVROLET-OLDS, INC.
 U.S. 25 NORTH 396-3169 BEREA

GMAC Financing
MIC Insurance

CORVETTE - CAMARO - VEGA - CHEVELLE - MONZA - IMPALA - CHEVY TRUCKS - CORVETTE - NOVA - PRICE IMPALA - CAPRICE - NOVA - MONTE CARLO

WHAT'S HAPPENING IN THE...

CLASSIFIED SECTION

Notice

NOTICE: Anyone wishing to donate to the upkeep of the Roberts Cemetery, may send donations to Gene Neo, Route 1, Mt. Vernon, Ky. 31x2

Grapefruit meal with Diadax, eat satisfying meals and lose weight, non extra strength formula. Young's Pharmacy. 31x3p

SPORTSWEAR FACTORY OUTLET - NEW SHIPMENT Ladies Jeans \$5.95 (double-knit and polyester), sizes 3/4 thru 38; Blouses, sizes small thru 46, \$2.95 thru \$5.95. Also, men's jeans and knit shirts. Open Tuesday through Saturday, 10 a.m. to 6 p.m.; Sunday 2 p.m. to 6 p.m. Turn left on N. 25 at New Salem Baptist Church, 1 mile out on Fisherman's Cove Road. 31x1nf

NOTICE: Custom made kitchen cabinets of all types. Call 379-6258. 52x1nf

NOTICE: Become a trained beautician. Enroll for our new classes beginning at the first of each month. Grants are available for all students. Make application at the Eastern School of Hair Design, 112 South Second Street, Richmond, Ky. or phone 623-5472. 26x3p

NOTICE: Allen and Dye Building and Remodeling. Free estimates. Call 453-4121. 27x6

NOTICE: Reduce safe and fast with GoBee Tablets & E-Vap "water pills". Young's Pharmacy, Main St., Mt. Vernon, Ky. 30x10p

NOTICE: Furniture stripping, repairing and refinishing. Veneering and antiques repaired. References. Will accept old, repairable furniture in trade. 758-8619.

NOTICE

The Cumberland Valley Area Development District is now accepting applications for a physical planner for this area. Position expected to be available within 30 days. Salary range \$11,000 to \$13,000 depending upon qualifications.

Qualifications: Bachelor's degree from an accredited college or university in planning (city or regional) plus two years related work experience or a master's degree in city or regional planning. Applicant should have a demonstrated ability to write and prepare plans, reports and forms concisely and accurately. Sample of work illustrating this ability is requested as a part of the resume.

Resumes should be forwarded prior to 4 p.m., April 11, 1977. Send to Cumberland Valley Area Development District, Moberly Building, 106 South Broad Street, Lexington, Kentucky 40514. Qualified applicants will be contacted for an interview.

This is an equal opportunities employer. 30x2

HYSINGER CARPETS located behind Hale's Furniture, across from Exxon Service Station. Shag from \$2.99 up. Commercial carpet of all kinds and Armstrong Vinyl. Padding and installation available. Call 256-5413. 31x1nf

NOTICE This area now available for Service and Sales of Electrolux. Write: Factory Branch, P.O. Box 746, Danville, Ky. 40422 or call 236-4310. Equal Opportunity Employer. 29x4

NOTICE: All interested in playing on the Sluggers softball team (women's) meet at the Mt. Vernon Elementary School Thursday, April 14 at 5:30 p.m. 32x1p

ADMINISTRATRIX NOTICE

Notice is hereby given that Marie Cobb, Route 3, Mt. Vernon, Ky., has been appointed Administratrix of the Estate of Burnam C. Cobb, deceased. Anyone having claims against said estate shall present them, verified according to law, to the said Marie Cobb or to James W. Lambert, Mt. Vernon, Ky., attorney for estate, on or before July 21, 1977. 31x3

NOTICE

Separate sealed bids for the following: Contract I-Sewage Treatment Facility and Contract II-Sewage Collection System for the City of Livingston will be received by the Mayor and City Council at the City Hall until 2:00 o'clock p.m. Eastern Standard Time, April 25, 1977 and then at said office publicly opened and read aloud before those present in the City Hall.

The description of the contracts are as follows: Contract I: Construction of a 40,000 gallon per day treatment plant enclosed within a pre-fabricated metal building. Said building will also house chlorination, sanitary and office facilities for the operation of the plant. There is included aerobic digestion and sludge drying facilities and necessary equipment to remove plant from flooding hazards.

Contract II: Will consist of construction of approximately 9000 feet of 8 inch sewer and associated manholes and connections. One pump station and approximately 800 feet of 4 inch force main are included.

The formation for Bidders: Forms of Bid, Form of Contract, Plans, Specifications, and Forms of Bid, Performance and Payment bonds and other contract documents may be examined at the following places:

Livingston City Hall, LIVINGSTON: Mays, Sudderth and Etheredge, Inc. 201 Short Street, Lexington, Ky.; Dodge Plan Room Lexington, Dodge Plan Room, Louisville, Ky.; Blue Grass Chapter of Associated General Contractors of America, Inc. Lexington; builder Exchange, Louisville, Ky. Copies may be obtained at the office of Mays, Sudderth & Etheredge, Inc. located at 210 W. Short Street, Lexington, Ky., upon payment of \$70 for each set. Any plan holder, upon returning each set within 30 days and in good condition, will be refunded \$35. The Owner reserves the right to waive

any informalities or to reject any or all bids.

Each bidder must deposit with his bid, security in the amount, form and subject to the conditions provided in the information for bidders.

Attention of Bidders is particularly called to the requirements as to conditions of employment to be observed and minimum wage rates to be paid under the contract.

No Bidder may withdraw his bid within 30 days after the actual date of the opening thereof. 31x3

NOTICE: On Thursday, April 21, 1977, I will sell at my residence at Conway, Ky. a 1965 Pontiac GTO. Serial No. is 237375P349911. Ph. 256-5203. Marvin Chassteen. 31x3p

NOTICE: Posted - No Hunting or trespassing on land belonging to Mitchell Abney on the waters of Lake Linville. 32x4p

LET US

BRIGHTEN YOUR DAY!

Super Steam Extraction Carpet Cleaning
Free Estimate-No Obligation
256-5375
Gary-Kerr Mt. Vernon, Ky.

DOZER WORK
FIELD DIRT TOP SOIL
Tommy Philbeck
Ph. 256-4421 30x3p

When you think of termites, think of me.

I can kill the termites in your house. And keep the rest of the termites in your neighborhood from taking their place. After treatment, Terminix can guarantee most homes up to \$150,000 against further termite damage.
I'm Ken Sams, the Mt. Vernon Terminix man. Call me at **THRIFTY LUMBER CO.** Phone 256-2521.
TERMINIX
All work done by Terminix of Lexington

ATTENTION CANDIDATES!
GET YOUR CAMPAIGN SUPPLIES AT Mt. Vernon Printing
Mt. Vernon Signal Building
256-2244

A present for the future.

The perfect gift for '76. Bicentennial-issue U.S. Savings Bonds. They're completely redesigned in honor of America's 200th. And the new look features a different historical engraving on each denomination. So celebrate America's birthday and all your loved ones' birthdays, too. It's a piece of your country's past. Giving toward your family's future.

Some of them just got introduced. They're the first award bonds of a new series. They're the first to have income taxes - and each full tax may be deducted from the redemption.

The Mt. Vernon Signal
Thursday, April 14, 1977 P-A5

GLEN PENNINGTON AUTOMOBILES
On The Strip
U.S. 25 North

- 77 Ford Explorer, P-up, Auto, PS/PB Red
- 76 Chev. Imp. Cust. Cpe. A/C, Silver/Black VR
- 75 Ford Cust. % ton pick-up, 6, st. sb. Red/White VR
- 76 Ford XLT, P-up, P/S, 8, A/C, White/Brown
- 76 Ford Pinto, 2 Dr., Auto, Am/Fm Tape, Orange
- 76 Ford Elite, A/C, White/Red VR
- 75 Buick Century, 4 Dr., 8, A/C, Baby Blue
- 75 Cadillac Cpe. DeVille, Fully Eq'd, Blue/Dark Blue VR
- 75 Chev. P-up, L/W Bed, 8, Auto, P/S Blue/White
- 75 Chev. Scottdale P-up, 8, Auto, P/S Black
- 75 Ford Ranchero, 8, Auto, A/C, Lime Green/Black Stripe
- 75 Ford Elite, A/C, Gold/Gold VR
- 75 Ford Maverick, 2 Dr., 6, Auto, Green
- 75 Chev. Imp. Cust. Cpe. A/C, Lt. Green/Black VR
- 75 Chev. Carib, A/C, Green/Green VR
- 75 Chev. Monte Carlo Landau, Fully Eq'd, Met. Green/White VR
- 75 Dodge Dart Sport 6, St. Sb. Maroon/White VR
- 74 Ford LTD Brougham, 2 Dr., HT, A/C, Am/Fm
- 74 Fly. Fury, 4 Dr., HT, A/C, White
- 74 Chev. Cust. Deluxe, P-up, 8, Auto, Maroon/White
- 74 Chev. Cust. Deluxe, P-up, 8, Auto, Gold
- 74 Pont. Luxury LeMans, 2 Dr., Colomade, A/C, Blue/White VR
- 73 Ford Mustang Mach 1, 2 Dr., 8, Auto, Blue/Black VR
- 73 Chev. Malibu, 2 Dr., HT, 4 Speed, Red/Black VR
- 72 Olds Toronado, Fully Eq'd, Gold/White VR
- 72 Ford LTD, 2 Dr., A/C, Green/Dark Green VR
- 72 Fly. Duster, 2 Dr., HT, 6, Auto, A/C, Green/Green VR
- 72 Pont. Grand Prix, A/C, Yellow/Black VR
- 72 Pont. Ventura, 2 Dr., HT, Auto, Green/White Stripe
- 71 Flat 124 Sport Cpe., 5 Speed, Green

Plus Many More To Choose From... Financing To Suit Your Budget...
BEREA
Phone 986-3117
Now in our 18th Year

Our credit doesn't dry up.

The Land Bank has been lending money to farmers for 60 years... from one generation to another. It's because we understand the special needs of farmers that we've established this kind of dependability. That's why we offer long-term financing with flexible repayment plans. Next time you're thinking about credit, visit your local Land Bank Association.
FEDERAL LAND BANK ASSOCIATION OF STANFORD PAUL PLAYFORTH, MANAGER
THE BANK OF GENERATIONS

Real Estate For Sale
NEW LISTING: 6 room house on Daley Street in Mt. Vernon. The floor plan consists of living room, dining room, kitchen, new bath downstairs, and 3 bedrooms, upstairs. The house also has city water, 2 porches, and is situated on a lot measuring approx. 200x200. A budget pleaser!
New Listing: 4 room house on Highway 150 in Mt. Vernon. 2 bedrooms, living room, eat-in kitchen, and bath. House also has carpet and vinyl floors throughout, storm doors and windows, aluminum siding, and situated on a large lot with ample space for a garden. In addition to the house, there are 2 small outbuildings. Heaven for twof! Has city sewer and water.
New Listing: 8 room frame house on Main Street in Broaddus. This house has 2 bedrooms, family room, den, dining room, kitchen, and bath downstairs, and two bedrooms upstairs. (High) is finished by a gas furnace and the home also has storm doors and windows above downstairs. In addition to the house, there is a two car garage and a large outbuilding situated on a large lot. Space to spare and then some.

NEW SUBDIVISION Beautiful lots and acreage of your size and choice in Quail Nest Estates, located in the Quail section of Rockcastle County. City water is available and partial financing to qualified prospects. Want in the country with plenty of privacy? Then look no further. Hurry while we have a large selection. Priced to sell.
Two Acre Building Lot on Bowling Ridge in Lincoln County. Plenty of road frontage and a good buy.
WENDELL LAWRENCE Realtor & Auctioneer, Broaddus, Ky. Ph. 758-8117
C. N. SCOTT Realtor, Ph. 355-2204
Stanford Office Phone 365-2832

NOW OPEN HOLT'S DISCOUNT STORE
located across from Rockcastle County Steak House Restaurant
For The Entire Family
Work Shirts \$4.99 & up
jeans \$2.99 & up
Dress Shirts \$5.99 & up
Bedspreads, Rugs, Dishes and Gift Items At Bargain Prices
new new new new new new new new new

Legal Notice
ADMINISTRATOR NOTICE
Notice is hereby given that Donald Sparks, Route 3, Berea, Ky. 40403 has been appointed Administrator of the Estate of Thelma Marie Sparks, deceased. Anyone having claims against said estate shall present them, verified according to law, to the said Donald Sparks or to James H. Lambert, Mt. Vernon, Ky., attorney for estate, on or before August 18, 1977. 32x3

HENSLEY'S USED CARS
ROUTE 2
ORLANDO, KY.
PHONE 256-4777

TERMITES?
Call Madison Termite Co., Berea, Ky. Free Inspection - Phone 986-3757
Local Calls
Jack Parsons, Wildie, 256-2288 or C.H. Webb, Livingston, 453-9831 25x1nf

INTERNATIONAL AND GENERAL ELECTRIC
Parts & Service at **Bryant Bros.**
Mt. Vernon

WANTED BACKHOE WORK

Gravel - Fill Dirt - Top Soil Hauled

Jim & Jack's S&T Store
Ph. 256-4363
After 5 p.m. 256-2560

Zupancic Greenhouse
Willmaila, Ky.
Hanging Baskets
Potted Plants
Bedding Plants
Vegetables
It's Worth The Drive
HASTY'S T.V. SERVICE
is located one mile south of Mt. Vernon, Ky. on U.S. 25.
We sell Boosters, Antennas, Tubes and Stereo Needles. Good Used T.V. For Sale.
Open 8 a.m. to 8 p.m.
Call 256-4765. 8x1nf

Kentucky Afield

By John Wilson

Although it's getting harder and harder to find a bargain these days, there are still some good deals around.

One such bargain, offered by the Conservation Education Division of the Kentucky Department of Fish and Wildlife Resources, is a week (Monday noon through Friday noon) at summer camp for \$23. This price includes lodging, meals, insurance, expert instruction in a variety of outdoor skills and valuable lessons in conservation. The only other charge is a small fee (\$5 or less, depending on distance) for transportation to and from camp.

But like almost all other bargains, there is a catch. In the first-place, you

have to be a fifth or sixth grader to qualify for the camping program, and your school must have participated in fish and wildlife's conservation education program during the winter months.

The Department of Fish and Wildlife, which has operated a camping program since 1945, currently has three camps for youngsters, Camp Robert Webb on Grayson Lake, Camp Earl Wallace on Lake Cumberland and Camp John Currie on Kentucky Lake.

At these camps, youngsters get a chance to practice some of the outdoor skills which they studied in the classroom portion of the conservation education program. Members of the conservation education division visit each participating school monthly, introducing students to the various aspects of conservation.

At the camps, many subjects taught during the school year, are reintroduced in an outdoor setting, with daily nature hikes to allow the students a first hand look at this topic. Safety is emphasized, both in many of the lessons and in the way all activities are conducted. Campers are taught first aid, swimming, safe boating practices and hunter safety, including the proper handling of both firearms and archery equipment.

And the safety record of the camps themselves is something to be proud of, according to Bill Bell, director of the conservation education division. "In 32 years, we haven't lost a single camper," he says.

Boys and girls in the participating schools received camp applications during March. These applications need to be returned by May 1, but Bell urges parents to act promptly, since many districts reach their quota before the deadline. Applications should be returned to the wildlife conservation education supervisor is also than can get in touch with for additional information about the camping program.

Bell emphasized that applications should not be mailed either to the camp itself or to the fish and wildlife office in Frankfort since the result could be delays in processing which might mean that the application wouldn't meet the deadline.

Willalla

By Arvil Burton

Mrs. Nannie Proctor of Blue Ash, Ohio was Saturday dinner guest of Mr. Casper G. Owens.

Mrs. Nannie Proctor visited Mr. and Mrs. Victor Todd over the weekend.

Mrs. Cora Cummins of Palmyra, Indiana accidentally fell and broke her hip. She is in the hospital. We wish her a speedy recovery.

Mr. and Mrs. Marshall Thompson, Sheila Thompson visited Mrs. Zora Burton and family recently.

Gail Thompson of Cincinnati, spent the weekend with her parents, Mr. and Mrs. Marshall Thompson.

Mr. Irvin Denny is on the sick list this week.

Mrs. Zora Burton is ill in the Lake Cumberland Medical Center at Somerset. We wish her a speedy recovery.

Mr. Irvin Denny has been ill in the Rockcastle County Hospital at Mt. Vernon. He has returned home and is feeling better. A speedy recovery is wished for him.

Mr. Hiram McKinney remains ill in the Lake Cumberland Medical Center at Somerset.

Edward Burton and Arvil Burton visited Mr. Edd Taylor who is ill at his home, recently. They also visited Mrs. Elva Mobley and Mrs. Elzade Burton, Saturday.

Herman Taylor of Brodhead visited his father who is ill Saturday at Bee Lick.

Recent visitors of Mr. and Mrs. Austine Ping were Mrs. Mattie Burton, Mrs. Mary Ann Logsdon.

Mr. Byron Logsdon is ill in a Stanford Hospital.

Mrs. Cartell Shelly of Cincinnati has been visiting Mrs. Jewell Brown at Mt. Vernon.

Recent visitors of Mrs. Dovie McClure were Mr. and Mrs. Billy Joe Stevens and family of Dayton, Ohio; Mr.

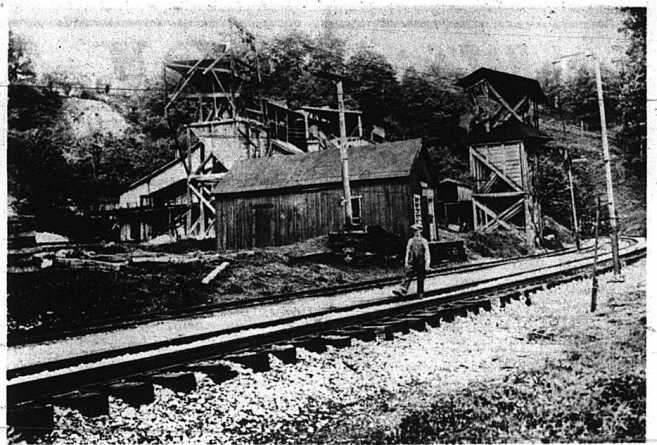

Oscar Reams of Covington tells us that Rockcastle Old-Timers should remember this brick plant which was located in the county in the 1920's. The plant was

located at Dudley, a community almost non-existent today. It's location, they tell us, is one and one-half miles south of

Brush Creek. The identification of the man walking the tracks is not known. If you recognize him, please let us know.

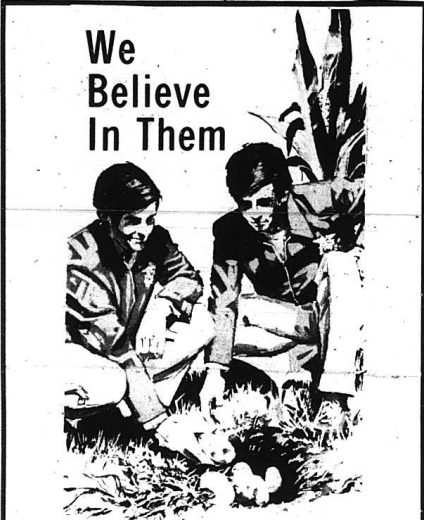

We Believe In Them

THE FUTURE FARMERS OF AMERICA

If we didn't believe in them, you probably wouldn't have food on your table. We have offered our support to farmers for several generations and we will help the farmers and "agri-business people" of tomorrow, too, with loans and farm financing.



.....FRIENDLY BANKING SERVICE.....

FREE PARKING
OPEN SIX (6) DAYS A WEEK
8:30 A.M. To 3 P.M.

Your Deposits INSURED UP TO \$40,000⁰⁰ by
The Federal Deposit Insurance Corporation.

MAPLE GROVE BAPTIST CHURCH

HOMECOMING

All Day Meeting
Dinner on the Grounds

SPECIAL SINGERS

The Gospel Six
The Blue Grass Meditations
Eddie-Clara Daugherty
The Singing Renners

EVERYONE

WELCOME

April 24

REVIVAL

Beginning Sunday, April 24
7:00 p.m. each evening

Bill Harris, Evangelist
Reading Ohio

Lester Arnold, Pastor

Special Singing Each Night

Fri-Sat. Night

Bob Marchum and the Brighten Aires
from Flint Michigan

To The Voters Of Rockcastle County

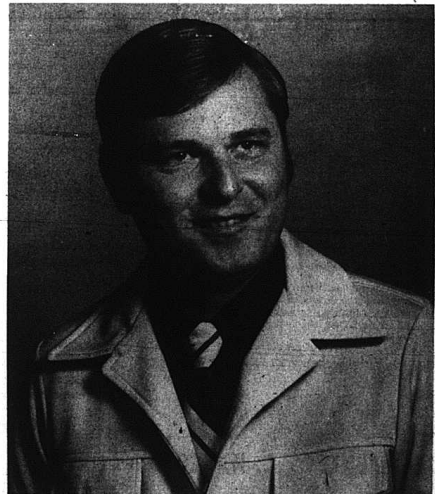

As a candidate for your next sheriff, I feel that I understand the needs and problems of the people of Rockcastle County.

I do not have a lot of promises to make other than I will serve our county with HONESTY and HARD WORK.

I will work toward better communications with the people of our county. Also I will work toward achieving better cooperation between law enforcement and governmental agencies.

I hope you share my concern for our YOUNG GENERATION and the future of our county as a more desirable environment in which to live.

I also fell a great need for the protection of the ELDER CITIZENS of our county.

Your questions and suggestions are welcome. Your support and vote, appreciated.

YOUR CONCERNED CANDIDATE FOR SHERIFF

Clinton Graves

University of Kentucky Library Lexington, Ky. 40506

University of Kentucky Library

Mount Vernon Signal

"WHERE THE BOONEWAY JOINS THE DIXIE"

The Mt. Vernon Signal, Mt. Vernon, Ky. 40456

VOLUME 90 - NUMBER 32

Thursday, April 14, 1977

per single copy

10 Flood-Stricken Counties Declared Major Disaster

Gov. Julian Carroll declared 10 flood-stricken southeastern Kentucky counties a major disaster area today and asked President Carter to do the same at the federal level.

In a telegram to the President, Gov. Carroll said heavy rains and flooding that began Monday already have caused four deaths, rendered thousands of persons homeless and inflicted millions of dollars' worth of damage to public and private property.

Before leaving to tour the area by helicopter Tuesday afternoon, Gov. Carroll said the flooding "seems to be much worse" than the 1963 flood although "we don't know yet whether it will match 1967."

The counties most severely affected were Harlan, Bell, Pike, Knox, Whitley, Floyd, Johnson, Martin, Perry and Leslie. Governor Carroll said damage reports also are coming in from other counties in the area, and they have been added to the disaster list as circumstances warrant and as recom-

mended by the Division of Disaster and Emergency Services.

The Governor ordered additional state police units to the area to provide security.

He activated National Guard units Monday to help flood victims evacuate their homes. Other units are standing by to help as needed.

The Federal Disaster Assistance Administration responded immediately by sending two field men from the Atlanta Office last Tuesday to evaluate the extent of damages. Usually, that is not done until after the necessary paperwork is completed.

Declaration of a federal disaster area will make the victims eligible for low-interest loans as well as provide federal grants to repair or rebuild public facilities, including roads and government buildings.

Designation of a state disaster area by the Governor enables the state's resources of state government to provide assistance.

Donations Being Asked For Flood Victims

We have heard much about the needs of our neighbors who were victims of the recent flooding in Southeastern Kentucky. We are soliciting the aid of people in this area who would like to help.

Canned goods, linens, pillows, coats, mattresses and cleaning supplies are being collected to be taken to the flood victims in Pineville on Saturday, April 16. These items may be taken to: S&T Hardware in Broadhead, Livingston Motors in Livingston, the PCA building in Mt. Vernon, Cox Funeral Home in Mt. Vernon or the Christian Church in Mt. Vernon.

If you would like to help, but have to have someone pick-up your supplies, you may call any of the following persons who will be happy to come and get your donations: Bert McWhorter, 758-8377; Fay Mobley, 758-8950 (after 5 p.m.); Cox Funeral Home - 256-2345 or 256-4444; Bro. Ernie Johnson, 256-4352 or any member of the Rescue Squad.

Those who want to help but have none of the items mentioned, may donate money. The money will be used to buy canned foods and cleaning supplies. There is no need for clothing.

If you would like further information, call (Cont. to 9)

Renfro Valley to Get Historical Marker

A state historical marker saluting Renfro Valley's role in the development of country music will be unveiled in this Rockcastle county community on Saturday, April 23.

The Renfro Valley Barn Dance began national radio broadcasts in 1939. Announcer John Lair introduced "the first and only barn dance on the air, as presented by the actual residents of an actual community."

Since its premiere, the Barn Dance has helped launch the careers of several prominent country music artists, including Homer and Jethro, Little Jimmy Dickens, Merle Travis and Red Foley. The program has entertained in the White House and given a command performance for British royalty.

The unveiling ceremony for the historical marker will begin at 2:00 p.m. and continue until 5 p.m. The ceremony will include a special old-time country music stage show. The public is invited.

Bike-A-Thon is April 23

Mrs. Charles D. Riddle, of Mt. Vernon, Chairman of the Breath of Spring Bike-A-Thon has announced that Saturday, April 23 from 9 a.m. to noon will be official date for the Cystic Fibrosis Bike-A-Thon here in Mt. Vernon.

If you wish to participate in the event, instructions, and pledge forms are available at Mt. Vernon Elementary School and the Mt. Vernon Signal.

Mrs. Riddle will visit the Mt. Vernon Elementary School before the Bike-A-Thon to further explain the campaign to the children. A special T-Shirt will be given each participant for collecting \$25 in pledges.

If you have any questions or can help in any way, please contact Mrs. Riddle at 256-4709.

DAVE MCCAULEY NAMED TO EGG MARKETING BOARD

Gov. Julian Carroll recently announced the appointment of Dave McCauley of Mt. Vernon, to the Egg Marketing Board, replacing Adrian Roth, Somerset, whose term expired.

(Cont. to 9)

City Council Votes To Open Lake Linville Earlier

The Mt. Vernon City Council voted in a 3-1 decision at Monday night's meeting to open Lake Linville for motor boating before the Memorial Day weekend. There were two abstentions.

The request was made by John Lair by letter as "a personal favor." The council refused to change the existing ordinance that forbids the operation of motor boats between June 10 and September 10, but decided to open it up to motor-powered craft from May 27-September 6. That will mean the lake will open up 2 weeks earlier than what is called for in the ordinance passed last year.

Those voting for the change were Dennis Halcomb, Conrad Parrett, and Bob Jasper. Chester Hillard was the lone dissenter. Oscar Bullock and Elmer Alcorn obtained.

The Council moved to allow for an extra police officer to patrol 4 hours daily, six days a week. The increase of daylight burglaries in parking lots prompted the action.

Fencing of the city parking lot was also on the agenda. Two bids were submitted. Tony Hopkins, of Sears and John Newland of Newland Construction Co. were returned their bids upon being considered at a later meeting after the city meets bidding regulations.

Four people requested action from the Mt. Vernon Water Works. Residents of the Cedar Heights Subdivision requested that lines be installed to service their homes. After getting a cost estimate for line installation, the representatives of the group was asked to talk to other owners to see if they are willing to share the

Tribbett Found Guilty

Peter L. Tribbett was found guilty Tuesday, by a Rockcastle Circuit Court Jury, on three counts in connection with the February, 1975, shooting death of Clarence Perciful of Mt. Vernon.

The jury assessed a punishment of life imprisonment on the murder charge, 10 years on the count of burglary and 5 years on the theft charge. Sentencing will be at a later date.



Members of the 1977 Rockcastle Baseball team are shown in the above photo. The team has had a leading season thus far although in their last couple of games they have looked much better. Monday they bowed to Berea by a 2-1 decision and Tuesday they lost to Clay County in the final inning. Members of the squad are, front row, from left: Coach Jack Lawson, Walter Downing, Mike Arnold, Bruce Hopkins, Jimmy Baker, James Thompson, David Cummins and Asst. Coach David Hanson. Second row, from left: Darrell Bell, manager, Lee Cole, Jeff Taylor, Brian Stokes, Tony Seyler, De Huffines, David Pensol, David Owens and Mark Bishop. Back row, from left: Robert Scott, manager, Matt Foytner, Mark Cummins, Bobby Bell, Billy Hackworth, David Riddle and Rick Anderson.



The Levisa Fork Overruns Its Banks filling the valleys and lapping buildings in Prestonsburg. Such scenes are common in many parts of Eastern Kentucky where flooding started earlier last week.



Attacking The Food Shortage in Flooded Counties the Kentucky Army National Guard airlifts hamburgers from Winchester to Eastern Kentucky. The "Big Mac Attack" was launched when Jerry Healy, who owns three McDonald's restaurants, donated the burgers. About 3,000 of them have been flown to stranded residents of Pikeville, Harlan, and Pineville. The restaurant chain is sending two corporate jet helicopters to fly more food to the devastated areas.

A Review of the 1974-75 County Audit

The 1974-75 fiscal year audit report, presented to the Fiscal Court at last week's regular meeting, contained a report concerning the County Clerk's excess fees for that period.

The auditor, who presented the report to the Court, made a personal recommendation that the court approve the additional monies for deputy hire for the period.

According to the audit report, prepared by the office of George L. Atkins, Auditor of Public Accounts, the county did not, operate in accordance with provisions of the Uniform County Budget Law since the budget was overspent by \$4,818. This overexpenditure was after a budget amendment of \$2,435. The largest overexpenditures were: \$4,573 for Social Security payments, \$1,782 for retirement; \$1,200 in interest for the general fund debt service and \$1,187 under miscellaneous expenses for Election Commissioner. The total spent in the miscellaneous category was \$4,824.

The Revenue Sharing fund was also overspent by \$2,280; however, \$10,000 was allocated for the Rockcastle Amblinette Service which was not included in the original budget. Therefore, monies had to be trimmed from other areas in the Revenue Sharing fund to cover that expense.

It was also recommended in the audit that the County Treasurer keep a ledger which will include all disbursements by the county and that an inventory be prepared of all county-owned equipment.

Short Donates

Dan Short of Berea, a well-known nature artist, has donated two signed bird prints to the local Easter Seal Campaign, according to Mrs. Ruby Stewart, Chairman.

One of the prints is of a Mocking Bird and is 16x20 and the other is a Kentucky Cardinal and is 12x16. Tickets are 50c for the smaller print and \$1 for the larger one and may be purchased from Mrs. Stewart at Young's Pharmacy. A drawing will be held April 30 at 2:30 p.m. at Young's Pharmacy and Mr. Short will be present to make the (Cont. to 9)

Democratic Women Re-Organize; Officers Elected at Meeting

Mrs. Charles T. Baker, Co-Chairman of the Rockcastle Democratic Party, called a re-organizational meeting of the Rockcastle County Democratic Women's Club on March 24, 1977 at the Rockcastle Steak House. Guest speaker was Mrs. Mary Ann Johnson, Fifth District Director and President of the Pulaski County Democratic women's Club, Burnside.

Officers for the coming year were elected - Mrs. Willatta Owens, Secretary and Treasurer; Mrs. Dottie Pillion, Publicity Chairman. These officers will be installed at the next meeting which will be held April 14th at the Rockcastle Steak House at 7:30 p.m. All Democratic women of Rockcastle County are urged to attend.

Youth week-End at Wildie Christian

The Wildie Christian Church will be holding a Youth Emphasis Weekend at 7 p.m. on April 15, 16 and 17th. Dave Roadcup, professor of Youth Ministries from Ozark Bible College will be the speaker for the week end. Accompanying him will be a girls trio. On Saturday, Professor Roadcup will be holding a workshop for all (Cont. to 9)



Dave Roadcup

Mount Vernon Signal

PUBLISHED EVERY THURSDAY

Main Street in Mt. Vernon, Kentucky 40456

Entered at Mt. Vernon Post Office

as Second Class Matter - Permit No. 1

In County - \$5 Out of County - \$6

James Anderkin, Jr., Publisher

Perlina M. Anderkin, Editor

Member Kentucky Press Association

County Statistics

Deeds Recorded

Renfro Valley, Inc., real property located in Rockcastle County to J. Hal and Velma W. Smith, no tax.
Earl and Bonnie Coffey, real property located in Rockcastle County to J.J. and Catherine Louise Coffey, no tax.
Robert and Dicie Ford, real property located in Rockcastle County to Mary Katherine Price, tax \$3.50.
Gilbert and Kathleen Jennings, real property located in Rockcastle County to Isaac C. and Shirley G. Bowman, tax \$12.50.

Thomas C. and Linda Graves, real property located in Rockcastle County to James L. Woodall, tax \$2.00.
Virgil and Evelyn Lou Mullins, Shellie L. and Linda C. Mullins, real property located in Rockcastle County to Randall Joe and Brenda Sue Cope, tax \$7.00.

Delmer M. and Alma Vanzant, real property located in Rockcastle County to Robert and Maurice Goforth, tax \$35.00.
William D. and Mary Gregory, Perlina M. and James Anderkin, Jr., real property located in Rockcastle County to Donald and Leora Moreland, tax \$7.00.

Ted and Francis Cole, Russell Edward and Elizabeth Cole, Leonard and Demie Cole Hammond, real property located in Rockcastle Co. to Bill and Gertrude Cole, tax \$5.00.
William K. and Betty Bullen, real property located in Rockcastle County to Bobby G. and Susanne Thacker, tax \$1.50.

Kermit and Margaret J. Mullins, Sallie and Jesse Wayne Abney, real property located in Rockcastle County to Clarence and Louise Carter, tax \$5.00.
Robert and Dicie Ford, real property located in Rockcastle County to Eva Bullock, tax \$3.50.

Bobby G. and Susanne Thacker, real property located in Rockcastle County to Austin and Mae Leach, tax \$3.00.
Earl and Pauline-Croughorn, real property located in Rockcastle County to Alecia and Johnny T. Mobley, no tax.

Verna Lewis, real property located in Rockcastle County to Carl Lewis, no tax.
Albert L. and Nannie M. Thomas, real property located in Rockcastle County to Flora E. Moore and Freddie Vernon Moore, III, tax \$28.00.

Robert and Dicie Ford, real property located in Rockcastle County to Anita and Roy Gene Todd, tax \$3.50.
Charles Lee and Carolyn Sue Bullock, Russell and Eveneus Bullock, real property located in Rockcastle County to Larry and Magdalene Bullock, tax \$5.00.

S.J. and Hattie Owens, real property located in Rockcastle County to Shirley Owen Martin, no tax.
Jerry and Carol Jean Hamm, real property located in Rockcastle County to Michael Hoskins, tax \$3.50.
Walter and Barbara Schumacher, real property located in Rockcastle County to Albert L. and Nannie Thomas, tax \$21.50.

Renfro Valley, Inc., real property located in Rockcastle County to Martha Livesay, tax \$4.00.
Clarence and Evelyn Burke, real property located in Rockcastle County to Susie and Robert DeBorde, tax \$7.00.
Stella and Joseph Sparks, real property located in Rockcastle County to Dell and Lynn Powell, tax \$2.00.

Marcella McHone, real property located in Rockcastle County to Dora and Elmo Linville, tax \$1.50.
Clarence and Louise Carter, real property located in Rockcastle County to Dewey and Geneva Cromer, tax \$12.00.
Jimmy D. and Cecil A. Payne, real property located in Rockcastle County to Claud E. and Augusta C. Turner, tax \$5.00.

Roy G. and Fora Mae Brown, real property located in Rockcastle County to Billy M. and Doris Jean Gentry and Gary Gentry, tax \$36.00.
Floyd and Edith Raines, real property located in Rockcastle County to Gene Allen and Mildred Gene Lafate, tax \$28.50.

Spending: Lawrence H. Westaway, Claus P. Stephan, Charles Ray Hargett, Larry L. Bowling, Frank Koletar, James L. Parrish, Mayhew McKinney (amended to def. equip.), Lanny Keith Heavener, Paul W. Robinson, Richard Walton, Ralph David Jesse, Charles L. Johnson, Thomas A. Kern, Geoffrey N. Stausky, Kenneth Kaufman, Derek Rickaby, \$10 and cost.

Public Intoxication: Buford Bradley, 10 days in jail (8 days probated); Gurus Ray Sigmon, 10 days in jail (7 days probated); Raymond E. Vaughn, Charles Hilary Lanham, III, \$10 and cost; Charles McFerron, 30 days in jail; William Henry Davis, \$10 and cost.

Possession: Marjanna: Charles Hilary Lanham, III, \$100 and cost, and 30 days in jail.
Attempting to Elude Police Officer: Bobby Wayne Fain, (amended to disorderly conduct), \$25 and cost.

Operating a Motor Vehicle While Under the Influence of Intoxicants: Bobby Wayne Fain (amended to public intoxication), \$100 and costs; Robert Gunter, \$100 and cost.

Disorderly Conduct: Chester McFerron, Delbert McFerron, 30 days in jail/probated on condition of non-appearance before court within 6 month period).

Following Too Close: Bruce Templeton, \$10 and cost.
Theft of Services: Frank Patrick Fritz, \$25 and cost; Robert Bruce Coulter, \$25 and cost; James Lane Snell, \$25 and cost.

Marriage License

Johnny Westley Carpenter, 19, Route 2, Livingston, Ky., carpenter, to Gladys Wagner, 20, Rt. 2, Livingston, Ky., unemployed, April 5, 1977.
Benjamin Henry Hill, 36, Somerset, Ky., student, to Elizabeth Ann Tucker, 18, Somerset, Ky., student, April 7, 1977.
Ronald Jesse Best, 28, Carlisle, Ohio, printer, to Susie Helen Mink, 17, Mt. Vernon, Ky., student, April 8, 1977.
Norman T. Allen, 31, London, Ky., design engineer, to Evelyn Reynolds, 27, London, Ky., keypunch supervisor, April 9, 1977.
Bentley Ray Powell, 26, Brodhead, Jay Bee Boat Co., to Evelyn Swinney, 22, Mt. Vernon, unemployed, April 9, 1977.

License And Permits

Mr. Money Ed Cummins, Circuit Court Clerk of Rockcastle County reports the following persons were issued a drivers license, learner permit or motorcycle permit, Friday, April 8, 1977.

DRIVER LICENSE:

Roger Lee Combs, Rt. 3, Berea:

Larry Joe McFerron, Mt. Vernon; Starla Jean Rose, Rt. 1, Brodhead; Donna Lea Settle, Rt. 1, Brodhead; Earl Beason, Rt. 3, Mt. Vernon.

MOTORCYCLE PERMIT

Ronnie Ray Goff, Rt. 1, Brodhead; Roger Dale Thompson, Rt. 1, Mt. Vernon.

LEARNER PERMIT

Kimberly Jaye Kirby, Rt. 4, Mt. Vernon; Judy Bradley Vanzant, Orlando; Willard Darryl Neeley, Rt. 3, Mt. Vernon; Connie Joann Smith, Rt. 2, Mt. Vernon; Ethel Clark Vukosavljev, Livingston; Carolyn Annette Mink, Rt. 4, Mt. Vernon; Roger Wayne Lovell, 4, Mt. Vernon; Mark Anthony Bishop, Brodhead; Karen Fay Harding, Rt. 3, Mt. Vernon; Donna Kirby Cromer, Rt. 1, Brodhead; Orville Danny Stevens, Rt. 1, Brodhead; Janice Carol Jones, Rt. 1, Brodhead; Lisa Elizabeth Hillins, Rt. 3, Mt. Vernon; Donna Elene Kirby, Rt. 3, Mt. Vernon; and Danny Lee Mullins, Rt. 4, Mt. Vernon.

Hospital Report

Elizabeth Cummins, Brodhead; Donna Mason, Livingston; Haley

Williams, Livingston; Artie Cash, Brodhead; Laura Calhoun, Mt. Vernon; Wanda Lunceford, Brodhead; McKinley Kirby, Mt. Vernon; Henry Ponder, Mt. Vernon; Bertha Harper, Mt. Vernon; Boston Brewer, Mt. Vernon; Cleburn McGinnis, Mt. Vernon; Debra Woodall, Brodhead; Charles M. Lovell, Mt. Vernon; Lauvicer Monk, Brodhead; Osborne Campbell, Mt. Vernon; Donald W. Crouch, Olympia; Manerva Jane Goins, Barbourville; Charlie R. Mink, Mt. Vernon; Anna Tyler, Mt. Vernon; Jerry Kirby, Mt. Vernon; Gary Langford, Jr., Mt. Vernon; Willie J. Wallin, Brodhead; Daniel Singleton, Orlando; Eva Jane Pingleton, Berea; Myrtle Miller, Brodhead; Mary Emma Lovell, Mt. Vernon.

RELEASED:

Bertha Brewer, Cordie Gibbons, Millie Brown, Carolyn Byrd, Lala McFerron, Jerry Kirby, Donna Mason, Gary Harbert, Sampson Sandusky, Elizabeth Cummins, Cora Callahan, Helen Williams, Irvin Denny Sr., Carrie Baker, Charles Lovell, Bertha Harper, Wanda Lunceford, McKinley Kirby, Don Crouch, Charlie Mink, Boston Brewer, Henry Ponder, Any Tyler, and Gary W. Langford, Jr.

Letter To The Editor

Dear Editor:
In 1974 and 1976, I introduced a bill in the Kentucky General Assembly that ultimately would eliminate "throwaway" beer and beverage containers. In both sessions this bill was defeated because of the very strong and well financed lobbying effort by the affected industries.

In 1975, a survey of the people of Kentucky indicated that 97% favored a ban on "throwaway" beer and beverage containers. You might ask, why, if so many favor this legislation, was it defeated? The answer is that only a few of those who favor the legislation contacted their representatives in the General Assembly. On the other hand, the affected special interests persuaded their employees (and in most cases with false information) to write literally thousands of letters to their senators and representatives opposing passage of the bill.

If you are a citizen of Kentucky who is concerned about preserving our natural resources, conserving energy and attacking the problems of litter and solid waste, now is the time to contact your candidates for the General

(Cont. to 12)

REAL ESTATE FOR SALE

BUILDING OR MOBILE HOME LOTS

Spacious lots in the beautiful new subdivision. Located 1 1/4 miles W. of Mt. Vernon. City water and restricted. \$3,000 and \$4,000.

Building lot located near the Rockcastle County High School, this is large lot with ample space for a home or mobile home and garden. \$1,900.

2 lots located near the Mt. Vernon Elementary School in one of Mt. Vernon's finest subdivisions.

Nice lot located at Orlando, Ky. The lot measures approx. 100x200, city water available and it is situated on a backstop road. Can be yours for only \$3,000.

2 Building Lots located at ~~Renfro Valley~~ ~~Dix~~. The lots have city water and backstop road.

Lake lot located near Mt. Vernon in Country Club Estates.

6 building lots located in the ~~Veterans~~ ~~Harper~~ ~~Subdivision~~. Lots have city water and sewer and backstop street.

Lot located on Williams Street near the Mt. Vernon Elementary School. The lot measures over one acre and has city water and sewer. This is one of Mt. Vernon's best and is priced at only \$5,750.

Mobile home and building lots located at Conaway, Ky. City water and backstop street. \$1,588.

Live by the lake on this lot ~~Site by Dix~~ ~~water~~, backstop road, electric and telephone service.

ACREAGE

60 acres more or less in the Seaford Cane area, 5 room house with extra large rooms, good small barn, 232 lbs. tobacco base, mail and school bus service available at the front door. All for \$15,500.

100 Acres located at Groundhog Sinks near Mt. Vernon. There is a 28 x 32 inch seam of coal opened. Financing available with sufficient collateral.

33 acres on Bowling Ridge (Lincoln County) good road frontage, 12 acres in grass, balance in timber at only \$12,000.

What \$150 per acre? Unbelievable, isn't it. But the owner says to sell this 165 acre tract located only 5 miles S. of Mt. Vernon.

Here is your opportunity to buy 100 acres of Kentucky hill land. Located in the Lamero Section of Rockcastle County has some coal and timber, owner will finance. \$18,000.

100 acres of raw land located only 5 miles S. of Mt. Vernon. There is coal and timber. Truly a bargain bill ringer at only \$150 per acre.

140 acres located just outside the Lincoln County Line. There is approx. 35 acres tillable ground, the balance being in woods. The basic tobacco allotment is 1290 lbs. The farm is improved by a 32 x 40 stock and tobacco barn and stock water is provided by a creek. There is some young timber and it is priced to sell at only \$24,500.

19 acres baby farm located at Renfro Valley, Ky. \$120 per acre. 170 ft. of road frontage along US 25, 435 lbs. tobacco allotment, stock water is provided by a pond and creek, and city water is available. This property would be ideal for residential or commercial development. Could you believe only \$16,500.

100 Acres more or less located approx. 5 miles S. of Mt. Vernon in the Chestnut Ridge area. Water is furnished by a spring and there is some coal and timber. Priced at only \$16,500.

NEW LISTINGS

1973 double wide mobile home located on Mill Street in Mt. Vernon. Within walking distance of churches, grocery store, and Main St. The home has 3 bedrooms, kitchen with built-ins and total electric. The lot measures 50 x 164. Priced at only \$11,900.

Almost new brick located on Shirley St. in Mt. Vernon. House has 3 bedrooms, living room, kitchen, 1/2 basement, formal dining room, garage and 2 full baths. House has city water and sewer, built-in cabinets and storm doors and windows, wall to wall carpet, total electric and backstop drive. Only \$31,500.

Intertherm Central Air Conditioning Sales Service

enjoy refreshing coolness throughout your mobile home

Skirting Roof Coating
Patio Covers Water Heaters
Refrigeration & Appliance Repair

758-8339

Greg's Heating & Cooling

By Each Owners Request - All property shown by appointment with realtor only. Call today for an appointment.

WE HAVE F.H.A. APPROVED HOMES AVAILABLE TO QUALIFIED PROSPECTS - NO DOWN PAYMENT - LOW MONTHLY PAYMENTS

FORD

Realty & Auction Co., Inc.
Mt. Vernon, Ky.

Col. Sam Ford
Realtor-Auctioneer
Home Ph. 758-8400

Col. Roy Adams
Realtor-Auctioneer
Home Ph. 256-4454

Col. Danny Ford
Realtor-Auctioneer
Home Ph. 256-4466

Office Phone 256-4545

Eating on a Budget?

TRY OUR BUDGET-EASING BUYS

WE GIVE S&H GREEN STAMPS BECAUSE WE APPRECIATE YOUR BUSINESS FRIENDLY SERVICE ALL THE WAY TO YOUR CAR

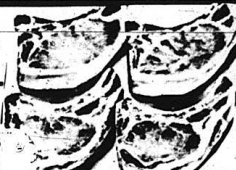

Limit 4 FRESH WHOLE FRYERS GRADE A GOVERNMENT INSPECTED

43

lb.

FRESH LEAN GROUND BEEF 3 LB. OR MORE

79

lb.

GROUND CHUCK \$1.09 lb.

WEBBER'S SAUSAGE 1 LB. WEBBER'S SAUSAGE \$1.15

2 LB. WEBBER'S SAUSAGE \$2.29

WE SAVE YOU MORE

PORK CHOP SALE

FIRST CUTS

CENTER CUT RIB \$1.19 lb.

CENTER CUT LOIN \$1.29 lb.

PORK or BEEF LIVER \$0.39 lb.

12 OZ. LAY'S BACON

99.95

lb. Limit 2

LAY'S 4 LB. CARTON PURE LARD \$1.55

250 S&H Stamps With \$25.00 Or More Order

100 S&H Stamps With \$10.00 to \$24.99 Order

FOOD FAIR COUPON With This Coupon 8 Jars Heinz

99

STRAINED BABY FOOD

Expires 4-16-77

FOOD FAIR COUPON With This Coupon 1 Lb. Maxwell House

50¢ OFF

COFFEE

Expires 4-16-77

5 LB. DOMINGO PURE CAN SUGAR

69

¢

LIMIT (1) WITH '10¢ OR MORE ORDER

COUPON WORTH 50 S&H Green Stamps With the purchase of 12 lbs. or more Heinz Lunch Meats mv cpn exp 4-20-77

COUPON WORTH 50 S&H Green Stamps With the purchase of 12 lbs. or more Heinz Lunch Meats mv cpn exp 4-20-77

COUPON WORTH 50 S&H Green Stamps With the purchase of 1 lb. or more Amy Adams Tenderloin Beef Steer mv cpn exp 4-20-77

FOOD FAIR COUPON With This Coupon 16 Oz. TRIX

99

¢

Only Expires 4-16-77

WILSON'S MILK 3 TALL CANS ONLY

89

¢

Limit (3) With '10¢ Or More Order

4 LB. PEAK BRAND PINTO BEANS

79

¢

Limit (1) With '10¢ Or More Order

COUPON WORTH 50 S&H Green Stamps With the purchase of 12 lbs. or more Heinz Lunch Meats mv cpn exp 4-20-77

COUPON WORTH 50 S&H Green Stamps With the purchase of 1 lb. or more Amy Adams Tenderloin Beef Steer mv cpn exp 4-20-77

FOOD FAIR COUPON With This Coupon 40 Oz. BISQUICK MIX

89

¢

Only Expires 4-16-77

Mrs. Smith's Frozen PIE SHELLS

69

¢

2 Mrs. Smith's Pie Shells

7 Oz. Martha White MACARONI & CHEESE

79

¢

3 For

Kentucky Kernel LB. CORN MEAL MIX

79

¢

COUPON WORTH 50 S&H Green Stamps With the purchase of 12 lbs. or more Heinz Lunch Meats mv cpn exp 4-20-77

COUPON WORTH 50 S&H Green Stamps With the purchase of 1 lb. or more Amy Adams Tenderloin Beef Steer mv cpn exp 4-20-77

FOOD FAIR COUPON With This Coupon Count Chocula, Strawberry or Blue Berry CEREAL

25

¢

Expires 4-16-77

Mountain Due 16 oz.

\$1.19

Green Stamps offer more

FONTANA PANCAKE SYRUP 24 OZ. BOTTLE

55

¢

COUPON WORTH 50 S&H Green Stamps With the purchase of 12 lbs. or more Heinz Lunch Meats mv cpn exp 4-20-77

FOOD FAIR COUPON Family Size DOWNY

2.65

Only Expires 4-16-77

8 Pack plus deposit

12 1/2 Oz. FUDGE STRIPES

79

¢

13 1/2 Oz. DELUXE GRAHAMS

1/2 GALLON FOOD FAIR ICE CREAM

95

¢

COUPON WORTH 50 S&H Green Stamps With the purchase of 12 lbs. or more Heinz Lunch Meats mv cpn exp 4-20-77

COUPON WORTH 50 S&H Green Stamps With the purchase of 12 lbs. or more Heinz Lunch Meats mv cpn exp 4-20-77

NEW FREEDOM'S 12's

79

¢

BAMA JELLIES 18 Oz. Apple 53¢ 18 Oz. Grape 59¢

15¢ OFF 1 GALLON

KEEBLER CLUB CRACKERS 16 OZ. BOX

69

¢

LUX DISHWASHING 22 Oz. LIQUID

69

¢

SAVE 28¢ WITH THIS COUPON

LIMIT 1 COUPON PER CUSTOMER. Redeemable only at Food Fair Stores Expires 4-16-77 Without coupon price is .97

PUREX BLEACH

69

¢

SAVE 20¢

FRESH PRODUCE U.S. No. 1 Main Cobbler POTATOES

\$1.19

2 For 49¢

California CARROTS 1 Lb. Pkg.

FRESH PRODUCE GREEN CABBAGE 2 LBS.

49

¢

24 Size LETTUCE 37¢

FRESH PRODUCE 4 Lb. California NAVEL ORANGES

79

¢

Red Delicious No. 1 APPLES 79¢ 3 Lb. Bag

COUPON WORTH 50 S&H Green Stamps With the purchase of 12 lbs. or more Heinz Lunch Meats mv cpn exp 4-20-77

COUPON WORTH 50 S&H Green Stamps With the purchase of 12 lbs. or more Heinz Lunch Meats mv cpn exp 4-20-77

Quail

By Vivian Owens

Mr. and Mrs. Wendell Lowery and family of Somerset spent Friday night with his mother, Mrs. Irene Taylor and family.
Mrs. Delmus Bullock and sons visited her parents, Mr. and Mrs. Curt Bullock, Saturday.
Mrs. Martha Owens visited her daughter, Mr. and Mrs. Rayne Cummins, Saturday.
Mrs. Benton Owens and Mrs. Delmus Bullock visited Mrs. Ethel Barron, Wednesday afternoon.
Mrs. Christine Brown and Doris

visited Mrs. Pattie Baker, Sunday afternoon.
Mr. and Mrs. Edward Burdette and family, Mrs. Dean Barron and family, Mr. and Mrs. Bobby Barron, Mrs. Bill Cromer and Rhonda.
Mr. and Mrs. Rolla Perry were Sunday dinner guests of their daughter, Mr. and Mrs. Doug Smith and family.
Mr. and Mrs. Bobby Broughton and family visited her mother, Mrs. Christine Brown, Saturday.
Mrs. Nannie Proctor of Ohio visited Mr. and Mrs. Victor M. Todd and Mrs. Casper G. Owens part of last week.
Mrs. Florine Brown is visiting Mrs. Delta Brown this week.
Mr. and Mrs. Less Owens of Louisville and Mrs. Elza Burton visited Mr. and Mrs. Delbert Long Monday.
Mr. and Mrs. Robert Hayes and family and Mr. and Mrs. Steve Dyer and Amy spent Easter at Versailles with Mr. and Mrs. Butch Carl and family and other relatives.
A birthday dinner was given for Mrs. Shirley Caldwell at the home of her daughter, Mr. and Mrs. Carl Caldwell and family, Saturday. Others to help her celebrate were Mr. and Mrs. Raymond D. Caldwell and Kelly, Mr. Wayne Caldwell, and Mr. Ray Scott of Ohio; Mrs. Mary Scott, Mr. and Mrs. Roy Burton and sons, Mr. and Mrs. Jackie S Lee Cash and family, Mr. and Mrs. Junior Middleton and daughter, Mr. and Mrs. Henry Hellard and Miss Doris Brown. We wish her many more.
Mrs. Florence Albright celebrated her birthday last Thursday, April 7. Those who visited her were, Mr. and Mrs. Russell Long, Mrs. Dovie McClure, Mrs. Bill Stevens and family, Mrs. Billy Owens and Rusty, Mrs. Deborah Rogers and Jennifer, Mrs. J.C. Reynolds and children, Mrs. Donald Bullock and Tana and Mrs. Elmer Ponder. She received many nice gifts.
Bro. and Mrs. Austin Mobley, Mr. and Mrs. Robert Turner and Florence Albright were supper guests of Mr. and Mrs. Elmer Ponder, Linda and Jennifer, Friday evening.
Sunday dinner guests and afternoon visitors of Mr. and Mrs. Elmer Ponder, and Linda were, Mr. and Mrs. Bill Owens, and Rusty, Mr. and Mrs. J.C. Reynolds and family, Mr. and Mrs. Donald Bullock and Tana, Florence Albright, Mrs. Deborah Rogers and Jennifer, Felicia and Billy Philbeck, Peggie, Gail and Gary Nicely.
Rosie Bullock spent Thursday night with Mr. and Mrs. Donald Bullock and Tana.
Mr. and Mrs. Donald Bullock and Tana were Sunday dinner guests of Mr. and Mrs. Oscar McClure and family. Other guests were Mr. and Mrs. Robert Carl Bullock and family, Mr. and Mrs. Jearl Bullock and family and Kristi York. Little Shannon York, son of Mrs. Judy York is in the Lake Cumberland Medical Center Hospital at Somerset with a broken leg.

Rogers and Jill, Mrs. Lance Dillingham, Mrs. Modie Dillingham, Bryon and Stacy Burdette, Debbie and Janice Barron, Mr. and Mrs. Kenneth Bullock, Mrs. Bill Cromer and Rhonda.
Mr. and Mrs. Rolla Perry were Sunday dinner guests of their daughter, Mr. and Mrs. Doug Smith and family.
Mr. and Mrs. Bobby Broughton and family visited her mother, Mrs. Christine Brown, Saturday.
Mrs. Nannie Proctor of Ohio visited Mr. and Mrs. Victor M. Todd and Mrs. Casper G. Owens part of last week.
Mrs. Florine Brown is visiting Mrs. Delta Brown this week.
Mr. and Mrs. Less Owens of Louisville and Mrs. Elza Burton visited Mr. and Mrs. Delbert Long Monday.
Mr. and Mrs. Robert Hayes and family and Mr. and Mrs. Steve Dyer and Amy spent Easter at Versailles with Mr. and Mrs. Butch Carl and family and other relatives.
A birthday dinner was given for Mrs. Shirley Caldwell at the home of her daughter, Mr. and Mrs. Carl Caldwell and family, Saturday. Others to help her celebrate were Mr. and Mrs. Raymond D. Caldwell and Kelly, Mr. Wayne Caldwell, and Mr. Ray Scott of Ohio; Mrs. Mary Scott, Mr. and Mrs. Roy Burton and sons, Mr. and Mrs. Jackie S Lee Cash and family, Mr. and Mrs. Junior Middleton and daughter, Mr. and Mrs. Henry Hellard and Miss Doris Brown. We wish her many more.
Mrs. Florence Albright celebrated her birthday last Thursday, April 7. Those who visited her were, Mr. and Mrs. Russell Long, Mrs. Dovie McClure, Mrs. Bill Stevens and family, Mrs. Billy Owens and Rusty, Mrs. Deborah Rogers and Jennifer, Mrs. J.C. Reynolds and children, Mrs. Donald Bullock and Tana and Mrs. Elmer Ponder. She received many nice gifts.
Bro. and Mrs. Austin Mobley, Mr. and Mrs. Robert Turner and Florence Albright were supper guests of Mr. and Mrs. Elmer Ponder, Linda and Jennifer, Friday evening.
Sunday dinner guests and afternoon visitors of Mr. and Mrs. Elmer Ponder, and Linda were, Mr. and Mrs. Bill Owens, and Rusty, Mr. and Mrs. J.C. Reynolds and family, Mr. and Mrs. Donald Bullock and Tana, Florence Albright, Mrs. Deborah Rogers and Jennifer, Felicia and Billy Philbeck, Peggie, Gail and Gary Nicely.
Rosie Bullock spent Thursday night with Mr. and Mrs. Donald Bullock and Tana.
Mr. and Mrs. Donald Bullock and Tana were Sunday dinner guests of Mr. and Mrs. Oscar McClure and family. Other guests were Mr. and Mrs. Robert Carl Bullock and family, Mr. and Mrs. Jearl Bullock and family and Kristi York. Little Shannon York, son of Mrs. Judy York is in the Lake Cumberland Medical Center Hospital at Somerset with a broken leg.



JULIA BARR
Brooke English on
"All My Children"

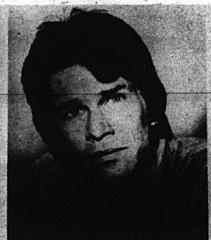

WILLIAM GRAY ESPY
Snapper Foster on
"The Young and the Restless"



JAMES PRITCHETT
Dr. Matt Powers on
"The Doctors"



JADA ROWLAND
Carolee Aldrich on
"The Doctors"



RON TOMME
Bruce Sterling on
"Love of Life"



JUDI WIGGINS
Meg Hart on
"Love of Life"

The Six Daytime Network Television Stars shown above will make up the cast for "Absurd Person Singular," the hit Broadway comedy coming to the

Lexington Opera House April 22-24. The play is a satire on failing marriages and social ambition and was the longest-run comedy of Broadway's 1974-75 season.

[Substitutions for some of the above actors, using actors of similar caliber, may be necessary in some cases because of taping and filming schedules.]

rapid rises last week as black bass and crappie fishing remains fair to good at many locations. The lake-by-lake rundown, as compiled by the Kentucky Department of Fish and Wildlife Resources:

Dale Hollow: Black bass and white bass fair to good casting crank baits and shallow runners and trolling medium deep runners near the heads of creeks; crappie fair to good over submerged cover; clear to murky to muddy, stable at summer pool and 56 degrees.

Barren: Black bass good to excellent on the lower lake on crank baits off shallow and medium banks; white bass good on small spinners and dojigs in heads of inlets and bays; in headwaters, white bass good; clear to murky, stable, one half foot below summer pool and 61 degrees.

Herrington: Black bass good on crank baits and deep runners off deep banks; crappie fair and improving over submerged cover and around stick ups; in headwaters, white bass slow on do-jigs; clear to murky, stable at summer pool and 58 degrees.

Cumberland: Black bass fair to good casting small spinner baits and still fishing nightcrawlers on the upper lake and on small spinner baits and shallow runners on the lower lake in the heads of creeks; white bass fair on small spinner baits in the same areas; in headwaters,

white bass fair on Main Cumberland and slow on South Fork and Rockcastle River; in tailwaters, crappie and trout slow; clear to murky to muddy, rising, nine feet below the timberline and 57 degrees.

Rough River: Crappie fair around

stick ups; black bass fair on crank baits off rocky points and around stick ups; in tailwaters, crappie slow; clear to murky to muddy, stable, three feet below summer pool and 56 degrees.

(Cont'd To Page 12)

VOTE FOR Frank DeBorde



FOR
MAGISTRATE
First District
Your Vote and Support
Appreciated

pd. for by candidate

Fishing Report

Water levels on the state's major lakes are beginning to stabilize after

ABSOLUTE AUCTION Rose Himes' Property Sat., April 30, 1977-10 A.M.

Haiti Road, Berea, Kentucky

REAL ESTATE WILL BE SOLD FIRST

REAL ESTATE - House and approximately 3 acres First Floor - living room with fireplace, dining room, fully equipped kitchen, full bath, one bedroom and utility room. Second Floor - Hall and three bedrooms. Apple Orchard, small barn, garage and 2 outbuildings.

PERSONAL PROPERTY - 1970 Chevrolet Impala, 1971 Pontiac body, bedroom suite, square wooden table with 4 matching chairs, slat back and bottom rocker, antique china cabinet, antique buffet with mirror, round occasional table, antique blue willow dishes, 2 aluminum ladders (6 foot and 8 foot), ceiling tile, fruit jars and numerous other items.
BE SURE TO COME AND BE WITH US

TERMS: 10% Down Day of Sale, Balance in 30 Days with Deed and Possession.
PERSONALITY: Cash

GOLDEN EAGLE REALTORS AND AUCTIONEERS

Greene F. Isaacs
Realtor & Auctioneer

(606) 623-9427

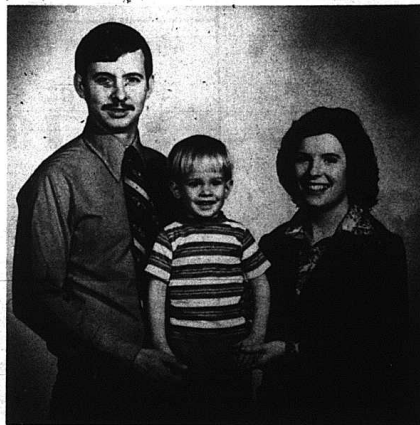

During my campaign, many of you have asked about my family. Since it is impossible for them to meet each of you, I take this opportunity to introduce them to you. This is my wife, Betty Jo, and my son, Nathan.

I sincerely appreciate and thank you for the friendliness shown me and the encouragement you have given me as I have visited with you.

Elect me as your County Court Clerk and I will repay your kindness by serving you to the best of my ability.

Jerry Warren Carter

Republican Candidate For County Clerk

pol. adv. pd. for by candidate

Watch next week's Signal for details of
AUCTION
of the
Chiant Lear Farm
Located near Brodhead on Brindle Ridge
Saturday, April 30 - 1:30 p.m.

For further information, contact:

Ford Realty & Auction Co., Inc.

256-4545

Mt. Vernon, Ky.

Social and Women's News

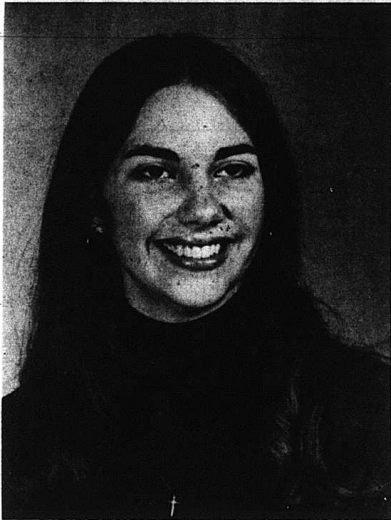

ENGAGEMENT ANNOUNCED—Mr. and Mrs. James E. Hammons wish to announce the engagement and forthcoming marriage of their daughter, Roxanne Hammons, to Mr. Earl Edward (Eddie) Hammond, son of Mr. and Mrs. Jack Hammond, of Livingston. The wedding will be an event of May 21st at 4:00 in the afternoon, at the First Christian Church in Mt. Vernon. All friends are invited to attend.

Son Born

Mr. and Mrs. Joseph Ronnie Reppert announce the birth of their first child, a son, born March 29, 1977 at the Pattie A. Clay Hospital in Richmond. He weighed eight pounds, eight ounces at birth and has been named, Ronnie Dale. Grandparents are Mr. and Mrs. Tip Reppert of Route 3, Mt. Vernon and Mr. and Mrs. Earl Kidwell of Route 3, Crab Orchard.

Mrs. Ellen McKinney Celebrates Birthday

Mrs. Ellen McKinney, born April 13,

McKinney wish her many more years of life, health and happiness.

Personals

Mr. and Mrs. Henry Mason are guests in the home of their daughter, Mrs. Floyd Halcumb and family of Albany. Mrs. Mason was recently released from Central Baptist Hospital in Lexington, and is slowly improving. Mrs. Henry Mason has been recuperating at the home of her daughter, Mrs. Elmer Halcumb and Mr. Halcumb at Frankfort. She also spent several days at the home of her granddaughter, Mrs. Martin Mitchell and family of Midway. She was accompanied by Mr. Mason.

Mr. and Mrs. Phillip Woods of Fort Lauderdale, Florida visited Mr. and Mrs. Earl Kidwell and children of Brodhead last week.

Mr. and Mrs. Charles Milburn of Dayton, Ohio is visiting her sister, Mrs. Earl Kidwell and family.

By Mrs. Geo. Burton
Mr. and Mrs. George Burton visited Mr. and Mrs. George Burton awhile one night last week.

Mrs. Wayne Jasper has been called back to work at the Parker Seal plant at Berea.

Sympathy is extended to the family of J.G. Maehal in their sorrow.

Harris Burton celebrated his birthday April 13th. We wish him many returns of the day.

Mr. and Mrs. Darrell Owens celebrated their eleventh wedding anniversary April 10th. We wish them many returns of the day. Mrs. Owens is the former Mattie Burton.

James V. Hayes was in Lexington thursday of last week to consult his doctor. He is reportedly slowly

Nazarene's

Easter Sunday

We, the Nazarene Church located on Fair Ground Hill would like to report a tremendous spirit filled Sunday, April 10, Easter Sunday. Our attendance was 67 for Sunday School. After church service 30 children and 12 adults traveled to Mary Ida Jones' for an Easter Egg Hunt.

We would like to extend a hearty welcome to everyone to come and worship with us.

Mrs. Adams Honored With Birthday Dinner

Mrs. Marie Adams was honored with a birthday dinner Sunday at her home on Chestnut Grove Ridge.

Present to help her celebrate the occasion were: Mr. and Mrs. Kenneth Adams, Gail, Bobby and Deanna of Ludlow, Mrs. Angie Nichols and Paula Michelle of Newport and Ron Joseph Siegrist of Covington.

Many nice gifts were received and the day enjoyed by all.



All three top winners in this year's Posture Poster Contest sponsored locally by Dr. Hazel Noble, Chiropractor, were from Mrs. Centers' 6th grade health class at Roundstone Elementary, improving.

Mrs. Harris Burton and Mrs. Bennett Burton were in Richmond Friday shopping.

George Burton attended the stock sales at Lancaster Friday.

Mrs. Hazel Pullinger and Mrs. Becky Jones were in Somerset shopping Friday.

Sympathy is extended to the family of Jimmy Renner, in their sorrow.

Mrs. Robert Anglin and Nancy and Mrs. George Burton were in Berea Saturday evening.

Mrs. Dolores Bringear of Lexington visited Mrs. Lona Logsdon Saturday.

Mrs. Brenda Brown of Rt. 3, Eubank, Robert Henderson and daughter, Vallerie of Somerset, was Sunday evening supper guests of Mrs. Lona Logsdon. Vallerie returned to Berea College Sunday evening.

Mrs. Vallie Burton was admitted to a Lexington hospital Sunday evening.

Mrs. Eugenia Skidmore was admitted to Patty A. Clay hospital in Richmond Monday for surgery. We wish her a speedy recovery.

FRIENDS OF KY LIBRARIES WORK TO COORDINATE SERVICES

Friends of Kentucky Libraries, a citizen's organization that supports library services, is becoming involved in an effort to coordinate library services between local public libraries and the libraries of correctional institutions.

Rabbi William J. Leffler, president of the state Friends group, spoke recently to a group of correctional and library officials about how Friends' groups can aid the service. He said, "For library services in a correctional institution, Friends of the Libraries or some other type of organization could be

This particular class also had 100% participation in the contest, according to Mrs. Centers. Shown in the photo are, from left: Ricky Adams, second place; Timothy Hardy, first place and Steve

Clontz, third place. These posters will now be entered in state competition at Louisville.

established from within the institution. Inmates could be trained or inmates with some prior library experience could work with the library."

Rabbi Leffler explained that

materials, such as films, children's art exhibits, and display cases, could be brought in from the outside. "Such things," he said, would provide a lot of (Cont. to 7)

The Mt. Vernon Signal, Thursday, April 14, 1977 P-5

Real Estate

By SAM FORD
REALTOR

Curiosity Seekers

If you intend to implant a "For Sale by Owner" sign in your front yard, be prepared for the inevitable "Curiosity seekers". You'll probably spend more time tramping through the house with curiosity seekers than showing it to firm prospects.

Your "For Sale by Owner" sign leaves you open to all types of people and problems. For example, a visitor may present another to buy on which he doesn't intend to follow through. You may make plans based on accepting it, only to learn that the "prospect" had no intention of completing the agreement.

A Realtor has the experience to unmask the insincere offer and turn it away before it does any harm. In fact, the presence of a Realtor usually will discharge any attempts of that sort. He will qualify prospects in advance and allow only those who are definitely prospective buyers not curiosity seekers to inspect your home.

If there is anything we can do to help you in the field of real estate, please phone or drop in at Ford Realty & Auction Co., Inc., Mt. Vernon, Pa. 256-4545. We're here to help!

NOTICE

There will be a public hearing in the office of the Rockcastle County Judge at 9:00 a.m., Thursday, April 21, 1977. Said hearing is relative to the usage of coal severance monies for the purchase of property intended for Rockcastle County's public use. Comments from the public are welcome.

VOTE FOR
Thurman "Jack" Raines
SHERIFF

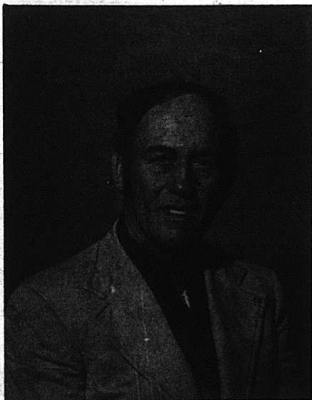

Republican Primary May 24, 1977

Your Vote And Support Appreciated

pol. adv. pd. for by candidate

APRIL SPECIALS

From Cherokee

- 3 Point Rear Mounted Manure Loader, complete w/valve and hose \$495.00
 - 6 Ton Wagon Gear less tires - choice of 14" orig. wheels 250.00
 - 3 Point Concrete Mixer, complete 395.00
 - 3 Point Heavy Duty Post Hole Digger 425.00
 - 12' Chain Drag (English Type) 265.00
 - 3 Point One Row Cultivator 85.00
 - 8' Cherokee Lime & Fertilizer Spreader 650.00
 - Portable Air Tanks 25.95
 - 3 Point Post Drivers with Valve & Hoses 495.00
 - 1 Used Hawk Built Liquid Manure Spreader 1,450.00
 - Manure Spreader 225 Bu.-165 Bu.-140 Bu.-110 Bu.
- At Reduced Prices**
- Sprayers, custom made to your needs, from 100-200-300-500 gallon 3 Point and Trailer Mounted



CHEROKEE SALES CORPORATION

Hwy. 27 N

Stanford, Ky.

CLAYTON HAMMOND'S SUPERMARKET

Highway 461

"HOME OF BARGAINS"

Prices Good April 14th thru 20th

The Somerset Road



...YOU'LL
SAVE MORE
...HERE!



**Swift's Proten
Sirloin Steak**

\$1¹⁹
lb.



Blue Grass Kentucky Border

Wieners
12 oz. Pkg. **55¢**

Swift's Proten
**CUBE
STEAK**

\$1³⁹
lb.

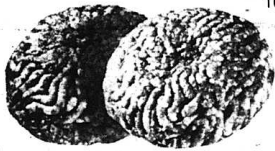

100% Pure

Ground Beef
69¢
lb. (3 lb. or more)

2 lb. Roll Edwards or Webbers
SAUSAGE

\$2¹⁹

SLICED
**BULK
BACON**

69¢
lb.

SHORTENING



\$1¹⁹
3 lb. Can



Robin Hood
Selfrising
FLOUR

25 lb. bag
\$2⁷⁹



Bush's
HOMINY

White or Yellow

6 Cans

\$1

**Pet
Coffee
Creamer**

11 oz. Jar

59¢

Kelley's Potted
MEAT

3 oz. can

5 Cans

1

Chef-Boy-Ar-Dee
Spaghetti & Meatballs

2 cans

98¢



Durham's
Grade A

**LARGE
EGGS**

59¢
DOZ.

**ICE
CREAM**

Holland

1/2 gal.

89¢

HOURS:

Monday thru
Saturday
8 a.m. to 7 p.m.
Sunday
12:30 to 7 p.m.

Fresh Bake or
Home Style
BREAD

4 loaves **\$1**

Parkay Whipped
MARGARINE

2 8 oz. Cups **69¢**

Southern Belle
or Chappell

2% **\$1³⁹**
MILK
gallon

Argo Sliced

Peaches

2 1/2 Size

49¢

Uncle Sam

**CORN
MEAL**

5 lb. bag **69¢**

8 Pack Carton
16 oz. size

R C Cola

\$1¹⁹

plus bottles or deposit



Kraft

**Macaroni
& Cheese
DINNER**

3 Boxes **89¢**

(Whole Kernel or Cream Style)

Argo Corn

\$1
5 Cans



Since school was out so much the first part of the year and the children had to do without their Valentine Party, Easter parties were held at Mt. Vernon

Elementary School the past week. All four class of the third grade joined in for an Easter Egg Hunt managed by some of the mothers of students. Shown

in the above photo was the enthusiasm with which the youngsters greeted the chance to hunt the 200 eggs that were hidden for them.

HOME LINE

BY CHERYL WITT
COUNTY EXTENSION AGENT
FOR HOME ECONOMICS

This week's article is a home and farm beautification checklist. Rate your home and farm either in good condition or needs some work.

Home Grounds

Is the general appearance of the home ground neat and tidy? Would the home and its surroundings impress strangers and others favorably? Is the yard organized for greatest convenience and ease in carrying on usual duties? Are walks and drives located for greatest convenience and best appearance?

Backyard

Is the backyard free from litter, debris, and clutter? Is necessary

equipment stored in a neat, organized manner in a suitable place? Is the area free from weeds? Is it easy to maintain in a neat condition? Is the backyard covered with grass wherever feasible? Are lawn areas open expanses, free from spotty plantings? Are trees and shrubs well maintained and placed for greatest utility and beauty?

Clotheslines

Is the clothesline located over a lawn or hard surfaced area? Is it handy to the kitchen, utility, entrance? Is it screened from view of the street? Is it compact (wires may be spaced 6 inches apart or less)? Is it upright and sturdy?

Fences

Are fences upright, straight and sturdy? Are all boards in place, and uniform in height? Are wire fences stretched tightly? Are run down unnecessary fences removed?

Houses

Is the house neat and presentable in appearance? Is the house in good repair? Is siding in place and secure? Is it painted? Is the porch in good condition? Are steps safe, free from loose boards and other hazards?

Plants

Is all dead and diseased wood removed from trees and shrubs? Are plants free from damaging insects? Are flower borders neat and free from weeds? Is the flower border well maintained and attractive in appearance?

Lawns

Is the lawn attractive in appearance and smooth and free from bumps and depression? Do the grass edges form a sharp line? Are the edges clipped? Is the lawn free from dandelions and other weeds? Is the lawn free from night crawlers and other pests? Is the lawn free from diseased and other brown spots?

Roadsides

Is the road in front of the house free from weeds? Is it free from debris, trash, stones and litter? Is it graded smoothly.

"Friends of Libraries"

(Cont. From 5)
people with something to do. It provides something of a constructive nature for them to do; it broadens their horizons. Think of how much better it will be for them inside and how much better it will prepare them for the outside.

"From the outside," said Rabbi Leffler, "a Friends of the Libraries group in a community could be helpful to library personnel. They could do things, such as collecting information that may be necessary for a bookmobile visit, looking up resource information and generally helping the library to serve the correctional institution."

Ottawa

By Della Mae Wilcott

WEDDING BELLS

Wedding bells will be ringing at the Ottawa - Baptist Church - Saturday Evening, April 16 at 4:00 p.m. for Dee Lowery and Vicki Jones. Everyone is invited to attend.

Mrs. Mary Sowder, Cordia Cash, Maxine Daugherty, Irene Taylor, Betty Lou Lawrence, Netza Cash, and Della Mae Wilcott attended the associational W.M.A. meeting at Watt's Chapel, last Tuesday evening.

The shower given by Mrs. Janice Mae Jones, Mrs. Brenda Taylor and Mrs. Doris Wright at the home of Mr. and Mrs. Dean Jones for Miss Vicki Jones and Mr. Dee Lowery, last Friday evening, was well attended and lots of nice gifts were received. We hope they have a good and long life together.

Mrs. Ella Saylor, Mr. and Mrs. Larry Daugherty and Mrs. Maxine Daugherty are vacationing in Florida. Mrs. Mrs. Clarence Allen of Florence, Ky. visited Mr. and Mrs. Bob Holt over the weekend. Anna Wright was Sunday afternoon guest.

Mr. and Mrs. Dee Wright and Mr. and Mrs. Joe Gentry of Somerset visited Anna Wright and Bobby over the weekend.

Mrs. Dorothy Lawrence, Kathy and Lana, spent Easter with Mr. and Mrs. Sherman Ramsey and Amanda Rose at Covington.

Bro. Maynard Head and family of Clear Creek visited Bro. and Mrs. Sam Sowder and girls Sunday afternoon.

Mr. and Mrs. Shiri Brown and Randall and Mrs. Minnie Jones drove to Finesville Sunday afternoon.

We are glad to report Mrs. Sybil Bradley home from the Central Baptist Hospital in Lexington.

Mr. and Mrs. W. Robert Jones of Paris visited Mrs. Minnie Jones, Saturday.

Mrs. Don Stephens and Nancy are visiting Mr. and Mrs. Ambros Albright, and Josephine.



One of the third graders is shown digging out her find from near the swing set at Mt. Vernon Elementary School. Several prize eggs were hidden and the lucky winners didn't get a real egg but

got a little pocket money instead. Several other classes at the school held the same day plus just about every class getting their fill of cupcakes, jelly beans, potato chips, soda pop, etc.

Mr. and Mrs. Casper Jones, Gene and Mrs. Franie Brown visited Mr. and Mrs. Ambros Albright and Josephine Saturday evening.

Funds are Available

Gov. Julian Carroll announced today that funds are available for persons left jobless as a result of damages from the April 29 floods in 15 eastern Kentucky counties.

The counties declared national disaster areas qualifying them for relief assistance, were Bell, Breathitt, Floyd, Harlan, Johnson, Knott, Knox, Lawrence, Leslie, Letcher, Magoffin, Martin, Perry, Pike and Whitley.

Carol designated the Department for Human Resources as the agency

responsible for taking claims and making payments of unemployment assistance available through the national disaster relief Act of 1970, as amended.

To qualify for emergency relief, applicants must have been employed in, or a resident of, one of the specified counties and must have lost employment or have been prevented from securing employment as a result of the flood disaster.

Claims will be taken by Department for Human Resources unemployment insurance personnel at all offices. itinerant stations and disaster centers throughout the counties designated disaster areas.

Unemployment individuals must file application for the emergency relief within 90 days of today's official announcement.

VOTE FOR Irene Bales



For

County Clerk

"I would appreciate your support in the upcoming Republican Primary"

pol. adv. pd. for by candidate

THE SPRING HAPPY GOSPEL JUBILEE

In The Big Barn At Renfro Valley, Ky.

Fri. Night - April 15 - 7:30 to Midnight

The Singing Hymnals
Cleveland, Ohio

The Blue Grass
Meditations

The Renner Family

Bring A Car Load

Featuring

Bro. Lester Arnold
House Minister

Your Hosts

The Singing P J's
Wendell Renner
Glen Miller

NO ADMISSION

The Award Winning
Crossmen's Quartet
Beckley, W. Va.

The Gospel Six
Williamsburg

Eddie-Clara Daugherty

Get A Real Blessing

AUCTION

OF
Mr. and Mrs. J. W. Cosby's
8 ACRE FARM
and
Personal Property
IN TRACTS

Sat., April 16, 1977-1:30 P.M.

Preachersville Section
of Lincoln County, Ky.

LOCATED: 4 1/2 MILES NORTH OF CRAB ORCHARD ON HWY. 39 BETWEEN CRAB ORCHARD AND LANCASTER.

Mr. and Mrs. Cosby have purchased a home in Harrodsburg and soon will be moving and have contracted our company to sell, for the high dollar, this desirable small farm. It will be offered in 5 tracts, reserving the right to group or combine in any manner to reflect the best returns for the owners.

TRACT #1 - Consists of .81 acres and fronts on Hwy. 39 and Rigby Lane. It is improved with the above-pictured modern home. The house has living room with fireplace, a paneled family room with bookshelves, large kitchen with built-in cabinets, 2 bedrooms and bath. It also has wall to wall carpet, washer and dryer hook-up, city water and full basement with walk-out entrance and it is heated by a gas furnace. There is a good garden spot and good storage buildings.

TRACT #2 - Fronts on Hwy. 39 approximately 250 ft., has city water, good small barn and a pond. This tract contains approximately 1.08 acres.

TRACT #3 - Has a road frontage of 190 ft. on Rigby Lane. This tract contains 2.14 acres, more or less, level land would make excellent home site with ample space for a garden and even space enough to pasture a cow or horse.

TRACT #4 - 2.03 acres, more or less, with 190 ft. of road frontage on Rigby Lane. This tract also would make an excellent home site with plenty of elbow room.

TRACT #5 - 2.04 acres and has 163 ft. of road frontage on Rigby Lane.

When all tracts are combined, there is a total of 8.10 acres, more or less, of all good laying land. An ideal small farm conveniently located between Crab Orchard and Lancaster.

PERSONAL PROPERTY - A Lawn Scout - 8 h.p. 36 inch riding lawn mower with electric start - almost new; power mower; portable sewing machine; Sessions mantle clock; fire screen and accessories; porch swing; bird bath; some depression glass; candle holders; lamps; 2 wheel barrows; telephone stand; ironing board; dishes of different descriptions; 2 rocking chairs; tables; pictures; fruit jars; small farm tools of all descriptions; plus many more miscellaneous items.

TERMS: Real Estate - 20% down day of sale - balance in 30 days upon delivery of deed. **PERSONAL PROPERTY** - Cash or good check day of sale.

FOR ADDITIONAL INFORMATION, CONTACT MR. AND MRS. COSBY AT 355-7292 OR:

FORD

Realty & Auction Co., Inc.
Mt. Vernon, Ky.

Col. Sam Ford
Realtor - Auctioneer

Col. Bill Handolph
Auctioneer

Col. Roy Adams
Auctioneer

Col. Jerry Ham
Auctioneer

Col. Danny Ford
Auctioneer

Office - Phone 256-1515 - Night 758-8100

Appalachia Sounding

"Appalachia Sounding," a Carolina Regional Theater production with music, will play at Berea College's Phelps Stokes Chapel Saturday, April 16 at 8 p.m. The performance will be one of two Kentucky performances by North Carolina's professional touring theater. They will also be in Pikeville. Admission is \$1 and tickets will be available at the door.

The Romulus Linney play revolves around an Appalachian family from their first settling on the land to the present. It deals with their working the land, standing up to land opportunists, and losing their children to the cities and their friends to the coal mines.

"Appalachia Sounding" is the product of a workshop of Appalachian historians, oral historians, and musicologists from all over Southern and Central Appalachia which the Carolina Regional Theater hosted in 1975. Hours of taped conversations and anecdotes served as a guide for the months of research for the play.

The result is a play that is rich in Appalachian songs, dances, tall tales, ghost stories, superstitions, riddles and jokes. The play features two native Appalachian musicians, Scotty Collier and Jan. Davidson, who perform on guitar, banjo, fiddle, mandolin and dulcimer.

"Most of my musical schooling was at the Texaco station in Murphy, N.C.," says Davidson of his background in music. "I learned to play from the old folks in the area."

The play is directed by John W. Morrow, Jr. He has acted and directed at the Cincinnati Playhouse in the Park, the Barter Theatre in Virginia and the Rochester (N.Y.) Shakespeare Theatre.

"Appalachia Sounding" will tour all thirteen states... of the Appalachian region this year on a grant provided by the Appalachian Regional Commission. The Berea performance is sponsored by the Berea College Appalachian Center.

Down On The Farm.

By ROY G. BROWN
ASSISTANT VICE PRESIDENT
CUMBERLAND PCA

Now is the real busy time for farmers as there is so much to be done. We need to keep close watch on tobacco beds for flea beetles, and be sure to water them when it gets too dry, at the small plans need water for them to come up and grow.

Get sturdier. Sealthful plants are a must for a good tobacco crop.

Corn needs planting as early as possible to get the benefit of early moisture if we were to have a dry season later in the year.

We need to make every effort to cut down cost and expenses in our farm operations and there are several ways this can be done. We need to check out our supplies and other things needed and get them while we are in town rather than make a special trip. Also having equipment ready to operate when needed for the job to be done and not have to make trips to get repairs.

These are just a few of the things we can do to cut expenses "Down on the Farm."

The Week At Livingston

By Mrs. Eva Black

Mrs. Bertie Rice, Donald Rice and Miss Beulah Black were in Covington visiting Mrs. Mabel Black and Mr. and Mrs. Herbert Moore recently.

Mr. and Mrs. Frank Norman and two children of Knoxville, Tennessee

spent the weekend with her parents, Mr. and Mrs. George Phlips.

Mrs. Carrie Loudermilk had all of her family home for Easter: Henry Loudermilk of Cincinnati, Ohio; Mr. and Mrs. W. A. Loudermilk and two children of Evansville, Indiana; Mr. and Mrs. Jerry Howard and children of Louisville, Mr. and Mrs. Bob Laws and son of Mt. Vernon. Other visitors were Mrs. Billy Hansel and children of Cincinnati; Mrs. Delbert Owens, of Virginia, Mrs. Bill Fain and Mrs. Ralph Allen and son Darrell, Miss Alma Fike, Mrs. Bertie Rice, Miss Beulah Black and Mrs. Emma Wirth.

Mrs. Herman Mize was confined to Berea Community Hospital part of last week.

Mrs. Nonearl Anderson and granddaughter, Mrs. Tilman Owens of Tennessee spent part of last week at her home here.

Mr. and Mrs. W.T. Mullins and son visited his mother, Mrs. Vasthi Mullins over the weekend.

Mrs. Pat Haley and son, Todd of Centerville, Ohio visited her mother, Mrs. Eva Black last Sunday.

Mrs. Ann Overbay and son, and a friend of Waynesburg, Ohio visited her uncles, Mr. and Mrs. Russell Mullins and Mr. and Mrs. C.F. Mullins and Mrs. Grace Mullins and Pauline, Sunday.

Mr. and Mrs. C.H. Webb visited in Corbin Sunday.

Mr. and Mrs. James McClure, Mr. and Mrs. Jackie McClure and Angie have returned from a visit with their son, Jerry McClure and children at the Robbins Air Force Base, Georgia.

Mr. and Mrs. Jerry Woodall and daughter Elizabeth of Fayetteville, North Carolina spent the weekend here.

Mr. and Mrs. Arnold Taylor attended sunrise services at the Red Hill Cemetery, Sunday. They were accompanied home by 30 of their friends. They served an old-fashioned breakfast.

Mr. and Mrs. Clyde Fordyce has 28 dinner guests Sunday. They were Mr. and Mrs. Byron Nichols and three daughters of Louisville, Mrs. Minnie Hopper of Corbin, Mr. and Mrs. Tommy Fordyce and two children of Louisville, Mr. and Mrs. Don Cramer of New Jersey and Mr. and Mrs. Jimmy Fordyce and children.

Fairview

By Mrs. Hubert Chasteen

Worship services were well-attended at the Fairview Baptist Church Easter Sunday and 103 persons attended Sunday School.

Worshippers also gathered at the Fairview Cemetery Sunday morning to observe the Sunrise Service and enjoyed it so very much. Our pastor, Rev. Ray Dean, delivered the message. We thank

God for the beautiful day and the wonderful blessings we received. I can never say enough about how good the Lord is to us. He is always there when we need Him. The night is never too dark for him to hear us when we pray. We should love Him with all our heart and trust and obey Him. He gives us every blessing of life - even the air we breathe. Still, there are many people who never take time to thank Him. Think about it and if you aren't attending worship services somewhere, won't you please start. I pray you will.

The Scofield Cane Baptist Church conducted baptismal services Eastern Sunday afternoon at the Fairview Baptist Church. A large crowd attended. We always enjoy having them and welcome them and others anytime. We also thank God for the two that were baptised.

Mr. and Mrs. Bennie Stephens and family of Taylors Mill visited his parents, Mr. and Mrs. Bill Stephens of Rockford Friday night and Saturday.

Sunday dinner guests of Mr. and

Mrs. Eugene Alexander and family were their son, Gerardo Alexander and Mrs. Alexander's sister, Mrs. Morton (Anne) Jett of Jackson.

Mr. and Mrs. Robert Heckathorn and son, Joshua, of Kewanee, Indiana were guests of her uncle and aunt, Mr. and Mrs. Hubert Chasteen Friday night and Saturday. We enjoyed their visit very much.

Mrs. Bill (Beverly) Brock and son of Berea were Sunday dinner guests of her parents, Mr. and Mrs. Cleus Peters.

Mr. and Mrs. Ronnie Reppert and son, Ronnie Dale, of Conway were Sunday dinner guests of his parents, Mr. and Mrs. Tip Reppert and Melody.

Visiting his mother, Mrs. Laura Gabbard, Sunday afternoon was Buddy Gabbard, Mrs. Gabbard and Gail Lee. Miss Laura Lee Parsons and Miss Rhonda Bradley of Willalla visited at the home of Mr. and Mrs. Buddy Gabbard Monday.

Mr. and Mrs. Talt Hall of Berea (Cont'd to P-9)

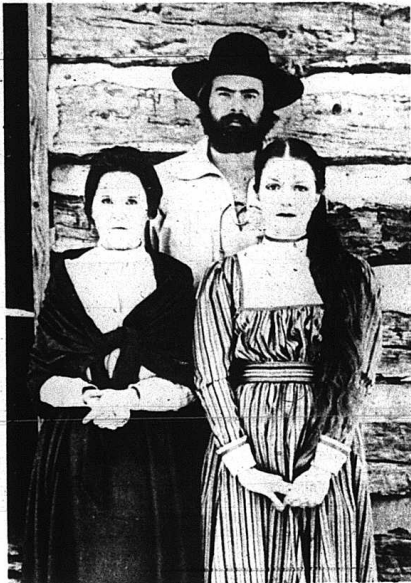

An Appalachian family's life is the center of "Appalachia Sounding," a play with music which will be given at Berea College's Phelps Stokes Chapel, Saturday, April 16, at 8 p.m. The Romulus Linney play is presented by the Carolina Regional Theatre, a professional company at Chapel Hill, N.C. and deals with the family's working the land, standing up to land opportunists, and losing their children to the cities and their friends to the coal mines. Because the play is sponsored by the college's Appalachian Center and a grant from the Appalachian Regional Commission, admission is only \$1.

"Men do not suspect faults which they do not commit."
Samuel Johnson

To The Citizens & Voters Of Rockcastle County

I would like to take this opportunity to ask for your vote and support in the upcoming election, May 24, 1977, when each voter of Rockcastle Co. will choose the man to serve them as their next Sheriff.

As each of you know, I have very carefully chosen as my deputies, Raymond "Jughead" Ballinger and Fred Abney - two very well-qualified men.

With these two men and myself, I feel we can make Rockcastle County a safer place in which to live and to be proud of.

I would also like to see and talk to each and everyone of you but because of our work it may not be possible. If we miss someone, your vote and support is wanted and appreciated.

Sincerely,

Henry Lee Abney

Candidate for Sheriff
Rockcastle County

Rep. Primary, May 24, 1977

pol. adv. pd for by candidate

Fun & Laughs For Everyone

Rockcastle County Jaycees

Political Pie Supper

Fri., April 22, 1977 - 7:30 P.M.

Mt. Vernon Elementary School

Come - Hear The Politicians

Ugliest Politician Contest

EVERYONE INVITED

All Citizens of Rockcastle County

First, I wish to say that I appreciate very much the support and understanding that you have given me and the Fiscal Court during these three years since I was elected. Again, I am most grateful for your understanding as we have been faced with some very serious problems from time to time.

Right now, we are faced with the problem of many of our roads being in very bad shape due to the worst winter that most of us can remember. I know that you are concerned as I am concerned. We are working on the county maintained roads as far as we can. Also, I met, this week, with State Officials and requested additional state maintenance funds in order to get more blacktop replaced on state-maintained roads.

You will recall that we have had other problems facing us in the past such as the ambulance service problem that we had in my first year of office. As you know, Rockcastle County now has established a very reliable ambulance service for you in time of emergencies. Our staff is being better trained all the time. We have recently purchased two new ambulances. These are the best equipped and most modern ambulances that are made.

Naturally, we have had and will continue to have problems but the important thing is that through your cooperation and support, we can build together a better Rockcastle County for our children and our children's children.

Your Friend

Hubert Thacker

pol. adv. pd. for by candidate

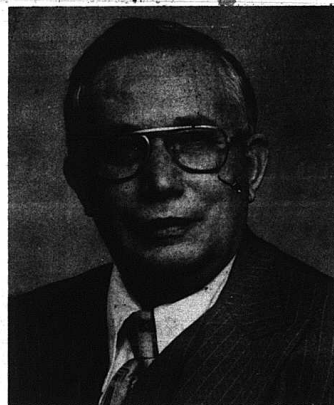



SHORT ROWS

By Nevyle Shackelford

Just about everyone loves the tomato and whether one has a large acreage or a flower bed in the backyard, he can grow this popular vegetable. When staked or tied up, tomatoes require very little space and are capable of producing several pounds of fruit per plant.

According to UK garden specialists, a home or backyard gardener can expect best results when tomato plants are set out on a spot that will receive full sunlight all day. If this is not possible, plant them where they will receive the maximum sunlight for at least six or seven hours each day. Tomatoes in spots with too little sunshine produce few, if any fruit.

Tomato plants prefer a fertile, well-drained soil that is high in organic

content. In soils of low to medium fertility, add 2.5 pounds of 5-10-10 fertilizer per 100 feet of row.

Transplant tomatoes in the garden after the danger of frost is over (after May 15). However, if a frost threatens after they have been set out, they can be saved from frostbite by covering over with hot caps, paper sacks, boxes, or even folded newspapers.

Tomato plants should be spaced 18 to 24 inches apart in rows at least three feet apart and when setting them out, plant them deeper than they were growing in the containers. The less the roots are disturbed when transplanting, the less the shock to the plant and the faster it will take off and grow. Pour about 1 pint of starter solution around each plant to wash the soil around the roots. Use 2 tablespoons of 5-10-10 or 5-10-5 fertilizer per gallon of water. This helps roots to develop quickly.

Black plastic or some other kind of mulch can be very beneficial in tomato production. The mulch causes the soil to warm up earlier, yields the mulch also helps control weeds, helps conserve moisture and fertilizer, and may help reduce fruit rot and blight by protecting the fruit and foliage from disease organisms splashed up from the ground during heavy rains.

Stake tomato plants after the first flower cluster is formed and place the stake on the opposite side of the stem from the flower cluster. Since all the flower clusters will usually be formed on the same side of the stem, this will keep the fruit from being jammed against the stakes.

Tie the plants to the stake with a soft string or a strip of cloth. Tie the string to the stake and then pass the string under a leaf stem to give more support.

Prune the plants to one or two main stems by pinching off the suckers that form in the leaf axils.

The UK garden specialists recommended J1 Star, Ramapo and Better Boy as the best varieties for staking and caging.

"McCauley Named"

(Cont. From Front)

McCauley will serve a term expiring October 23, 1979.

Jewell Bransletter, Bowling Green and James Gant, Owensboro, have been reappointed members of the board to serve terms expiring July 3, 1979.

COMPLETES COURSE

Army Private James C. Whitt, son of Mr. and Mrs. J.C. Whitt of Livingston, Ky., recently completed a 21-week teletypewriter equipment repair course at the Army Signal School, Ft. Gordon, Georgia.

During the course, students were trained to install, service and repair Army teletype sets.

Pvt. Whitt entered the Army in June 1976.

He is a 1976 graduate of Rockcastle County High School, Mt. Vernon.

"Tenderness is passion in repose." Joseph Joubert

"Wildlife Prints"

(Cont. From Front)

Mr. Short was born at Ceco near Whitesburg, the oldest of 7 children. He is a graduate of Berea College and has the distinction of having had the largest art show of any Berea graduate. He presently has a contract with the National Wildlife Art Exchange in Florida and is designing the telephone book cover for Bell Telephone.

He has studied with Bill Zimmerman of Frame House Gallery in Lexington and has shown prints with Ben Hampton, Arthur Singer and Richard E. Younger.

Mr. Short has had shows in state parks in Kentucky and in Florida.

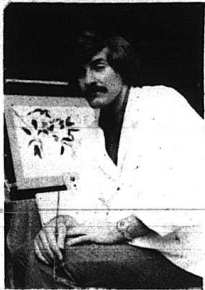

Dan Short

LOCAL RESIDENT IN ECU PRESIDENTIAL INSTALLATION

The community of Mt. Vernon was represented at the recent installation of Dr. J.C. Powell as seventh president of Eastern Kentucky University, and at the 71st annual Founders Day program.

Almost 100 ECU students participated in the installation ceremony with Kentucky Governor Julian Carroll, ECU president emeritus Dr. Robert R. Martin and other dignitaries, and in the Founder's Day observance.

The procession at the installation included delegates from other Kentucky colleges and universities, accrediting societies, ECU's faculty, student body, alumni and staff, state government, and the Richmond community.

The Governor represented the Commonwealth and Martin invested the new president with the presidential seal and also spoke on the evening before the installation at the Founders Day banquet which marked the 76th anniversary of the establishment of Eastern as a state institution in 1906.

The participant at these events included Laura Lee Durham, who preformed with the University Singers during the installation ceremonies for Dr. Powell.

"CANCER DRIVE TO GIVE AUTOGRAPHED BASKETBALL"

A basketball, autographed by the University of Kentucky Basketball Team, has been donated to the Rockcastle County Cancer Drive.

The Mt. Vernon Signal Thursday, April 14, 1977 P-9

"WILDIE WEEK END"

(Cont. From Front)

Next week, Mrs. Mary Craig, committee chairman, will be taking the ball to Mt. Vernon, Roundstone and Brodhead elementary schools to show the children and to sell tickets for a drawing for the ball to be held at a later date.

Tickets are 50¢ each or 3 for \$1.25. Since the local cancer drive does not conduct a door-to-door solicitation, anyone wishing to donate should send contributions to Mrs. Craig at Box 116, Mt. Vernon or if you wish to send a memorial gift, this should be mailed to the American Cancer Society in Louisville.

"Life is too short to be small." Benjamin Disraeli

interested youth sponsors in the area. There will be two sessions - one from 10 a.m. to noon and one from 1 to 3 p.m. Lunch will be provided. All interested persons are cordially invited to attend.

"FLOOD VICTIMS"

(Cont. From Front)

information, please contact Bert McWhorter, Paul Hansel, Jackie Cash, Fay Mobley or Bro. Ernie Johnson.

This is a splendid opportunity for each of us to be modern day "Good Samaritans."

Vote For CARTER RENNER FOR CONSTABLE

Second District

Your support will be appreciated.



pol. adv. pd. for by candidate

Beautiful Furniture Makes A Beautiful Home

FAIN FURNITURE

Complete Home Furnishings At Discount Prices



Name Brands Such As:

- American Drew
- Bassett
- La-Z-Boy
- Peters-Revington
- Owosso
- Tell City
- Burlington House
- Athens
- Serta
- Greene Bros.
- Carlton McLeudon
- Panasonic
- Westinghouse
- Feuton Art Glass
- Admiral
- Campbellville Cherry
- Armstrong
- Liberty



Financing Available

Free Delivery

Come In And Compare Quality and Price

FAIN FURNITURE

West Main Street

Phone 256-2201

Mt. Vernon

Vote For CARL KIRBY

FOR JAILER

Your Vote And Support Appreciated

pol. adv. pd. for by candidate

Woodland Page

SCS Woodland Planning Assistance

Wood As A Heating Source

By Jim Geiger, RC&D Coordinator
Corbin, Ky.

This Woodland Page was initiated and written by the members and technical advisors of the Cumberland Valley Resource Conservation and Development (RC&D) Forestry Committee. The purpose of this Woodland Page is to help the general public to become more aware of the economic and other values of the woodland in the Cumberland Valley and to help woodland owners to become better acquainted with local markets, woodland management practices, and assistance available to them concerning woodland management.

The Forestry Committee is an arm of the Cumberland Valley RC&D Council which is sponsored by the eight county fiscal courts, conservation districts, and the 18 cities within the eight counties.

The Forestry Committee is concerned with land used for forestry, its management, resource problems associated with it, and its contribution to the total economy of the area including marketing and processing.

The committee analyzes forestry problems and opportunities within the Cumberland Valley and gives guidance and recommendations to the RC&D Council on how to solve the problems and take advantage of the woodland opportunities.

The RC&D Forestry Committee consists of one member from each county. The members are: Dr. William B. Wilder, Chairman, Whitley; Lee T. Hopkins, Bell; Hannie Day, Clay; Bill Koser, Harlan; Stanley Bishop, Jackson; C.H. Melton, Knox; Glen Chaney, Laurel; and Roy G. Brown, Rockcastle County.

By Greg Stephens
Soil Conservationist
Rockcastle County SCS

Approximately 20 years ago Bill Cass made the decision to convert this steep hillside into a stand of potentially valuable trees. Today Bill looks at this adventure with much pride and enthusiasm.

The Soil Conservation Service (SCS) can help individuals like Bill or yourself in determining where to plant trees or how to care for them through its program of Conservation Planning. This is a service which is available at no charge to the individual.

Conservation Planning involves on the farm visits to evaluate the potentials of the farm on a field by field basis. The present use and condition of the field

along with the soils, slopes, and desires of the owner are a few of the factors which determine what the possible land uses might be. SCS professionals working with a land owner evaluate these possible uses and develop various courses of action which will need to be taken to achieve the desired uses.

If you have some area that you feel could be put to more productive uses or if you would like soils information to locate the more productive soils on your farm, call the Soil Conservation Service at 256-2541 or contact Greg Stephens in the conservation office on the 2nd floor of the Rockcastle Courthouse.

By Gordon Cole, U.S. Forest Service
Berea, Ky.

Now that Spring is here, this might be the time to sit back and consider how we can be better prepared for next winter. Some of us may have used a large amount of fossil fuel, and still remained chilly because the thermostat was turned down. Or, we may have used a large amount of wood when a smaller amount of a different species would have burned better.

One of the answers to keep warm next winter could be the wood that covers our Southeastern Kentucky Mountains. Wood burns cleanly, leaving only a minimum of waste ash, which is a good gardening aid. When applied to the soil it's a valuable fertilizer. Also, by using wood for heating a renewable fuel resource. Unlike trees, coal, oil and gas are limited resources, and once used they can not be regrown. Wood also has the advantage of being readily available, easily cut, and relatively inexpensive. Generally speaking, a standard cord of dry, dense hardwood weighs about 2 tons and provides as much heat as 1 ton of coal or 150-175 gallons of #2 fuel oil, or 24,000 cubic feet of natural gas.

Now, before rushing out to cut the nearest tree, let's take time to consider the properties of wood and fire. Individual species of trees have different characteristics and hence, wood from these trees will have something different to offer in aroma and heat value. Of the common species growing in the area, Hickory produces the highest amount of heat per cord. White Oak ranks next to Hickory, followed by Beech, Red Oak, Yellow Pine, Red Maple, and White Pine. Generally speaking, dry seasoned wood produces 16-20" more heat per cord than green wood of the same species.

With this information in mind, we next need to decide what type of fire we want. Firewood cut from softwoods, like pine, will highly easy, but will burn out rapidly. They will produce a quick, hot flame with no lasting coals, and will require frequent attention. Therefore, pine would be the wood to burn if one wants a short warning fire before going out or to bed.

For a long lasting fire, it is best to use heavier hardwoods such as Hickory, Beech or Oak. These woods burn less vigorously than softwoods and with a shorter flame. Oak gives the most uniform and shortest flame and afterwards produces steadily glowing coals.

One can get aroma from wood of fruit trees such as apples and cherry, and nut trees such as beech or hickory. Their smoke generally resembles the fragrance of the tree's fruit. By mixing softwoods with hardwoods, one can achieve an easily ignited and long lasting fire. Later, by adding some fruit or nut woods, one can capture the wood smoke aroma as well.

If you are considering wood as heat source, remember research has shown fireplaces can actually cause a heat loss. When not in use an undampened fireplace can allow hot air to escape up the chimney. In addition, when in use, this convection of air up the chimney draws cool air into the house. In this case, the best heating value would be a burning stove instead of a fireplace.

For people living near the Daniel Boone National Forest, free firewood is available for personal use. For further information contact the local District Ranger's Office.

Forestry Benefits Through Federal Assistance

By Harold Ballinger, ASCS

The demand for wood and wood products in this country is expected to exceed the supply by the turn of the century unless more forest land is placed under good forestry management.

Private forestry landowners, who own and control the majority of forest lands in the Nation, usually do not have the funds to make long-term investments in good forest management practices.

The Federal Government has allocated funds, which are available to private eligible forest landowners to share the expense in carrying out good forestry management practices.

Any individual who is a private forest landowner which has land suitable for reforestation, reforestation, or improvement which is capable of producing a marketable timber crop and has had no commercial harvest on suchland within the past five years is eligible for Federal cost-share assistance.

The Federal share of these cost ranges from 50-75 percent depending upon the cost-share rate set by local State and county Agricultural Stabilization, and Conservation Committees.

Since the inception of the Forestry Incentive Program (FIP) in Rockcastle County, seventeen eligible forest owners have carried out practices on 781 acres with 11,401 dollars of cost-share assistance.

Requests for cost-share assistance are handled by local ASCS Offices or Agricultural Service Centers in every county in the Nation. They will then ask the State forestry agency to examine the landowner forest land and discuss needs for the practice which they have in mind.

A forestry management plan is developed through consultations between landowner and the State forester. The State forestry agency will provide advice and help in finding vendors (if needed) for getting the work accomplished.

Finally, the state forestry agency will certify that the project has been completed so cost-share payments can be made by county ASCS Offices or Agricultural Service Centers.

Benefits Of Farm Woodland

By H. Lee Durham
Extension Service
Mt. Vernon, Ky.

The family forest serves many uses. It provides the habitat for certain species of game and in some localities, can provide forage for domestic stock if properly protected and managed. It can prevent erosion on steep slopes, hold back water resulting from snows and heavy rain and prevent or diminish the damages of floods.

The scenic value of forests is well known, and the economic advantages of forests attracting tourists and vacationists are important to many sections of the country. The personal satisfaction gained from the stewardship of forestland is as old as history, and is more important today than ever before. The relaxation afforded by a quiet walk in the forest, the joy of hunting and fishing, or camping or picnicking in the woods has prompted many a business-

man or professional man to acquire forest property of his own.

Timber production, under proper management, is compatible with most other uses of the forest. Because of the flexibility in growing and harvesting of timber as a crop, it is often possible to "have your cake and eat it, too." Lands managed primarily for recreation, wildlife protection, water shed protection or other uses can also produce commercial timber. If the timber is properly harvested, this use need not interfere with the other purposes of ownership.

According to Mr. Richard Green, Service Forester, Department of Natural Resources and Environmental Protection, the cost of planting an acre of trees will run approximately \$70.00. This is based on sixteen man-hours of planting time at \$3.00 per hour added to the average cost of seedlings - \$25 per 1,000. In an eighteen year old pine stand, a landowner could expect \$32 per acre by thinning and selling posts and pulpwood. At a stand age of thirty, he could expect \$40 per acre by thinning a second time and selling pulpwood and poles. At age forty, a pine stand should be sawtimber size. A final cut (assuming 8 to 10 thousand board feet to an acre realistic figure) should return \$328 per acre to the landowner. A total income from the initial \$70 per acre investment would be approximately \$400 after 40 years.

The Commonwealth of Kentucky maintains a staff of competent, well-trained professional foresters and capable technicians to assist you in all of your forestry problems. There is one near you-Stephen C. Bullen, Ranger, Kentucky Division of Forestry, Mt. Vernon, Kentucky 40456 (Phone 256-2957). Call him or write: Director, Kentucky Division of Forestry, Frankfort, Ky. 40601.

VOTE FOR James Donald RICE

For MAGISTRATE

2nd District

"Your Vote And Support Appreciated"

Rep. Primary May 24, 1977



pol. adv. pd. for by candidate

Mission Control in Houston?



No, but just as essential to reliable, economical electric service as Houston is to the space program.

This is one of several Kentucky Utilities' power plant control rooms. Every facet of plant operations is monitored and controlled here to make sure all generating units are working efficiently.

Each control room is connected to a system-wide, computer-operated dispatching center which determines the most economical operating schedule of all generating units. This is how we provide electricity at the moment you need it, giving full concern to the generating cost.

Ultra-sensitive equipment is enormously expensive. And, it's absolutely necessary to continue providing the energy demands of this generation, which challenged the outreaches of space, and the next generation, which will conquer it.

Electricity... Use It Wisely!

Jerry's Tire Center

Dealers In Goodyear Tires, RCA Televisions And Stereos, And Whirlpool Appliances.

RICHMOND ST. PH. 256-2122 MT. VERNON

Brodhead Hardware

Speed Queen - Maytag
Williamson Furnaces (Oil and Electric)

PLUMBING - HEATING SALES & SERVICE
MAIN ST. - PHONE 756-8131 - BRODHEAD, KY.

Appliance Service Center

For The Best In Appliances, See
Frigidaire & Speed Queen

REPAIR WORK

PHONE 256-2928 - ROY WINSTEAD

Rockcastle Farm Service

Dealers In Hotpoint Refrigerators & Ranges
Admiral - Zenith - Motorola Televisions
Unico - Deep Freezers

WILLIAMS ST. MT. VERNON, KY.

VOTE FOR ROBERT E. ROBINSON

for County Judge Executive

My opponent's records will prove that the time has arrived to put new faces and new people in our local government.

pol. adv. pd. for by candidate

Wildlife Habitat

By Bill Loier, U.S. Steel
Lvneh, Ky.

Wildlife managers tell me that the three necessities of a good wildlife habitat are food area, nesting or den area, and cover and protection area. Sometimes two of these areas may cover the same terrain, but seldom are all

three of the areas found in one location. Ground rabbits are likely to find their food in a more open area where sunlight reaches the forest floor. Herbs and grasses need full or partial sunlight for a vigorous and luxuriant growth. Open areas in the forest canopy are vital for growth and production of nuts, fruits, berries, and grasses.

Large mature timber is necessary for dens, roost, and bedding ground. Usually an older, thick stand of trees does not bear nuts, support grape vines, or allow small berry bushes to grow in its shade. A continuous forest of mature trees, although excellent for den and nesting wildlife, is not capable of supporting wildlife by itself. A younger or sparse stand of timber provides the best food and cover for wildlife.

The transition zone between dense older timber and thick brush provides protection from predators, a variety of food, and nesting areas. This change of timber age and size provides the "edge" effect so vital to all wildlife management.

U.S. Steel's forestry-management program intentionally keep the size of logging areas to less than 500 acres. By alternating cutting operations throughout the entire U.S. Steel property and limiting harvest areas between 100 and 500 acres, different timber age classes and small openings are created every year. U.S. Steel has managed its property for multiple use since 1959. Timber production, soil and water conservation, recreation and wildlife protection are continuing efforts in the management of Lynch forests.



Bill Cass, owner and Greg Stephens, soil conservationist, looking over a 20 year old stand of white pines following a thinning and pruning operation.

The Small Tree Farm Is It Worth Trying To Save?

by Lee Hopkins
Forestry Committee Member
Pineville, Ky.

Recently, three area mountain men discussed their respective timberland holdings. They agree on several things, the fact that timber was selling poorly, and that the small logging companies have given way to larger operations. They had differences of opinion as to whether or not it was worth while to own anything less than several thousand acres. When one considers that roughly eighty percent of Kentucky's landowners hold less than two hundred acres, you can see that this is a meaningful discussion.

There is room for thought that much waste to the national income goes on with a situation where timber is, or is not, harvested under these conditions. If these farms were hunched together into plots of, say, one hundred thousand acres, trained forestry people could be well employed to manage this size operation. Logging could be carried on much as it is in the north, and in the northwest.

However, this is not the style of the

Kentuckian. He would fiercely defend his right to his farm, or woodland, and argue that he alone will manage it. Or mis-manage it.

An increasing demand from city dwellers for a few acres out of town is a menace to the size of these smaller farms. Also the temptation to surface mine is leaving less and less timberland all the time. An alternate to the problems the small landowner faces is to market his timber harvest through a co-operative effort of his neighbors. As an example, if ten timber owners went to the Service forester and ask to have their total acreage cruised and the results presented to one of the larger logging firms, they would almost certainly receive more attention, and perhaps, a better price, if the timber were sold.

Let's face it, the two-man, one-mule logging company is on the way out, if not a collectors' item. A person still sees loaded log trucks on the highway, but most likely they are going to a firm that employs many trucks, loaders and men. If this farm, or another is not

(Cont'd To Page 12)

Announcing

Due to the fact that I have now retired from the Lexington-Blue Grass Army Depot, I will be operating S&W Auto Sales on a full-time basis, effective April 18, 1977. We are located on Poplar Street in Mt. Vernon and will be open Monday through Saturday from 9:30 a.m. to 5:00 p.m.

Compare our cars and prices before you buy.

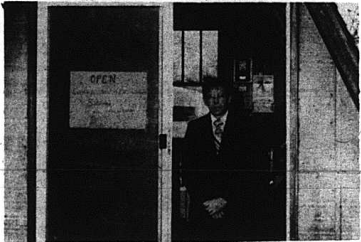

This Week's Special

1975 Ford LTD 4 Dr. Sedan \$2395.00
(Book Value \$3475)

- 1976 Chev. LUV, 4 Cyl., 1/2 ton, A.C., A.T., P.S.
- 1975 Ford LTD, 4 Dr., PS.
- 1975 Chev. Malibu, 2 Dr., H.T., PS.
- 1975 Ford Panel Econoline 100, 6 Cyl. Auto. Trans.
- 1975 Ford 1/2 ton F100, 6 Cyl.
- 1974 GMC Jimmy, V8, 4 WD, 1/2 ton, Auto. Trans.
- 1974 Dodge Charger, V8, H.T., 2 Dr., A.C., A.T., AM-FM Stereo
- 1974 Vega, 4 Cyl., A.T., A.C.
- 1974 Buick, 2 Dr., V8, Apollo, A.C., A.T., PS
- 1974 Hornet, 6 Cyl., 2 Dr., Manual Trans.
- 1974 Mercury Comet, 2 Dr., 6 Cyl., A.T., PS
- 1974 Cadillac, 4 Dr., Sedan
- 1973 Ford LTD, 2 Dr., H.T.
- 1973 Chev. Monte Carlo, V8, A.T., PS, A.C.
- 1973 Ply. Grand Fury, V-8, 2 Dr., H.T., A.T., PS, A.C.
- 1973 Buick LeSabre, 4 Dr., H.T., A.T., PS, A.C.
- 1973 Gremlin, 6 Cyl., A.T.
- 1973 Chev. Wagon, 4 Dr.
- 1973 Ply. Satellite Plus, 2 Dr., H.T., PS, A.C., A.T.
- 1972 Ford Courier, 4 Cyl., 1/2 ton, P/U
- 1972 Chev. Caprice, V8, 4 Dr., Hard Top
- 1971 Ford 3/4 ton Pick Up w/ camper
- 1970 Ford 2 ton Pick Up w/ camper
- 1971 Ford Maverick, 2 Dr., 6 Cyl. A.T., A.C., PS
- 1971 GMC Van Rally Wagon, V8, A.C., A.T., PS

2-1955 Ford, 1/2 tn ton, V8

- Dune buggy
- 1970 Chev., 4 Dr.
- 1970 Ford Maverick, 2 Dr.
- 1969 Chev., 4 Dr.
- 1970 GTO Pontiac, 2 Dr., A.C., A.T., PS
- 1969 VW, Cpe. (K-Ghia)
- 1974 Matador, 2 Dr., H.T. Real nice

And others to Choose From

S & W Auto Sales

Poplar St.
Ernest Stanley

Mt. Vernon
Ph. 256-4637

Woodland Management Assistance Available

By Steven Bullen
County Forester

Professional foresters are available through the Kentucky Division of Forestry to help woodland owners manage their timber lands. Accompanied by the landowner, the forester will make an examination of the timber lands, and will make recommendations based on his findings. A written management plan is developed and supplied to the landowner. The plan contains a description of each of the various timber stands which make up the tract, including tree species, size class, growth rates, and a general quality evaluation.

Information gathered in this preliminary examination may lead the forester to recommend one of the variety of management practices. If a sufficient amount of mature timber is present, a harvest will be recommended. The forester will assist in marking the trees which are ready for cutting. The marking charge is 80 cents per 1,000 board feet of sawtimber, and 20 cents per cord of pulp wood. The forester estimates the volume of timber to be cut and supplies these figures to the landowner, along with a list of prospective timber buyers and sample bid forms and contracts. Selling marked

FHA-Woodland Forestry Loans

By Ken Arterburn, FHA
Landon, Ky.

The Farmers Home Administration, United States Department of Agriculture can make loans to farmers for establishing or improvement of approved forestry practices in conjunction with its Farm Ownership loan program. To be eligible each applicant must be an individual who has farm experience or farm training sufficient to assure reasonable prospects of success in the proposed farming operation and who must rely on farm income in order to have a reasonable standard of living as determined by the local County Committee. The applicant must be unable with their own resources to obtain sufficient credit elsewhere, to finance his actual needs at rates and terms he could reasonably expect to fulfill. After the loan is made, he must be the owner-operator of a family farm which will produce not less than a substantial portion of his total income.

Timber stand improvement, establishing of approved forestry practices, constructing of access roads, fencing, purchase of land and buildings, and construction repair, or relocation of essential buildings can be included in loan funds. In order to stretch funds to help more eligible applicants these loans may be made with local private sources of long-term lenders providing part of the money as participating loans at the prevailing rates and terms in the area.

Loans are repaid consistent with the borrower's repayment ability over periods up to 40 years at 5 percent interest. These loans are generally secured by a real estate mortgage on all land owned by the borrower.

Farmers Home Administration has local offices serving each of the 120 counties in Kentucky, usually located in County Seat towns.

CHARLES D. HOLBROOK

For

County Judge Executive

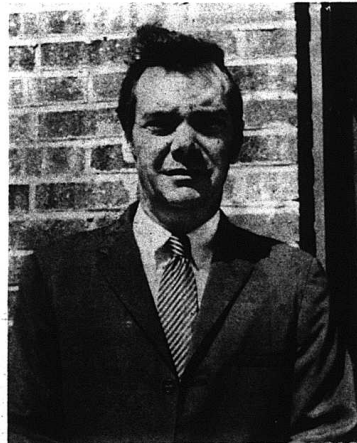

One of my opponents has stated that I am running a "Shoe String" Campaign; well, he's right, but he failed to mention that I tie my own shoes.

One of my first objectives, if elected as your County Judge Executive, will be to lower taxes (county). This will be accomplished by implementing the following measures:

No additional factory sites will be purchased. I have commitments from County-Wide Concerned Citizens who have pledged free factory sites and I was the first one. After all, Mt. Vernon isn't the only community in Rockcastle County suffering from an overwhelming unemployment rate. I'll work to fill some of these sites.

My position concerning the County Ambulance Service - That it be returned to the respective funeral homes where it rightfully belongs. After all, aren't Mr. Cox, Mr. Watson, Mr. Dowell and Mr. Martin more capable of providing this service. I will accomplish this by giving them complete control over the ambulance service - including hiring of qualified personnel, if they so desire, and county funds when needed.

My Concluding Statement concerning the self-employed - that is the self-employed LOOTERS AND DESTROYERS of private property. This is not a warning, it is a FACT, you will be given what you rightfully deserve - a room in the County Jail for as long as the law allows - whoever you may be. The voices of the bleeding hearts who walk the corridors of the Courthouse pleading for their mercy will no longer be heard.

In Seeking This Office it is not the desire for wealth or salary, but a conviction that all people should share in their government. As I have stated before, one-third of my salary will be used for the betterment of the county. If you believe aren't vastly different than mine - I want your support and vote in the upcoming primary. If different than mine, seek another candidate as you have 6 others to choose from.

Republican Primary May 24, 1977

pol. adv. pd. for by candidate

WARD TRUCKLOAD SALE

CUT \$100
NOW \$33988*
ONLY

19IN. DIA. PORTABLE T.V.
• 4-func. 1 button tuning w/separate AFC; "In Line" gun.
Was \$39.95 976 General Catalog

CUT \$30
NOW \$22988*
Colors \$10 more

30" GAS RANGE
• Lift & lock cooktop, removable oven door w/window
• Roast meat milder, low temp. oven control
Was \$259.95 S.G. 77

CUT \$20-\$40
ONLY \$23988*
18 lb. WASHER

• 4 wash/rinse temps, 2 wash/spin speed combos, water saver control.
Was \$279.95 S.G. 77

AUTO. 4-SP. REIC. DRYER
NOW \$17988*
Was \$199.95 S.G. 77
GAS DRYER... \$30 more
... Colors \$10 more

CUT \$30
NOW \$21988*
Colors \$8 more

PORTABLE DISHWASHER
• 5 cycle, energy saver
• Dual detergent & rinse
Was \$249.95 S.G. 77

*Plus transportation and handling

EVERY APPLIANCE IN THE STORE ON SALE!

Typical Examples—Many more to choose from.

PHONE 256-2179 Main Street Mt. Vernon

PIC-PAC PROUDLY PRESENTS



WEXFORD CRYSTAL

BY ANCHOR HOCKING
AT TREMENDOUS SAVINGS

THIS WEEK'S FEATURE:
ICED TEA GLASS



49¢ EACH WITH EACH 1300 PURCHASE Limit 6

START YOUR SET TODAY!



Add these handsome Complete Pieces to your sets at substantial savings during this special ten week offer!

- SPECIAL PRICE**
- 14 INCH SERVING PLATE 1.69
 - 7 1/2 INCH CANDY DISH COVER 1.69
 - 2 SQUARE PITCHER 1.69
 - 8 INCH FOOTED CENTERPIECE 1.69
 - 13 INCH REBUS TRAY 1.69
 - 1 QUART WINE DECANTER 1.69
 - 4 POUND JAR AND COVER 1.69
 - FOOTED COBLET 1.69
 - COBLET 1.69

Play THE **QUALITY WIN! GAME** MANY VALUABLE PRIZES!

WEXFORD CRYSTAL EXPECTED MARCH 26, 1977

WEXFORD CRYSTAL	WEXFORD CRYSTAL	WEXFORD CRYSTAL
100,000	100,000	100,000
10,000	10,000	10,000
1,000	1,000	1,000
100	100	100
10	10	10
1	1	1

TOTAL MADE OF PRIZES: 125,500,000 QUALITY STAMPS

PRICES GOOD THRU APRIL 16, 1977

- ARMOUR VERIBEST WHOLE PORK LOIN Sliced L.B. **87¢**
- HORMEL CANNED HAM 3 L.B. CAN **\$6.97**
- OSCAR MAYER PIGGIE SAUSAGE L.B. **\$1.37**
- KINGSFORD MEAT PATTIES 14 OZ. PKG. **97¢**
- HICKORY MTN. FARM'S Country Ham Whole Or Shank Half L.B. **\$1.57**

ARMOUR SLIM JIM WIENERS 12 OZ. PKG. **57¢**

- MRS. PAUL'S FAMILY PACK
- FISH STICKS 14 OZ. PKG. **\$1.09**
 - GREEN GIANT CAULIFLOWER OR BROCCOLI SPEARS 10 OZ. PKG. **49¢**

BANQUET BUFFET SUPPERS \$1.09 All Varieties 2 L.B. PKG.

ENRICHED GOLD MEDAL FLOUR Plain Or Self-Rising 10 LB. BAG **99¢**

- JUST RITE HOT DOG SAUCE 4 10 OZ. CANS **\$1**
- KEEBLER ZESTA SALTINES 14 OZ. BOX **59¢**
- MIGHTY DOG DOG FOOD All Varieties 4 6 1/2 OZ. CANS **\$1**
- DISINFECTANT PINE SOL 15 OZ. BTL. **79¢**
- FACIAL TISSUES Assorted Kleenex 280 CT. BOX **69¢**
- JOHNSON & JOHNSON NEWBORN DAYTIME DIAPERS 24 CT. BOX **\$1.79**

WE REDEEM FEDERAL FOOD STAMPS

BUTCHER'S PRIDE U.S.A. CHOICE

ROUND STEAK



\$1.07

TENDERIZED L.B. **\$1.27**

QUANTITY RIGHTS RESERVED

U.S.D.A. CHOICE BONELESS

- Sirloin Tip Steak L.B. **\$1.57**
- U.S.D.A. CHOICE T-Bone Steak L.B. **\$1.97**
- U.S.D.A. CHOICE SIRLOIN STRIP L.B. **\$2.87**
- HYDE PARK BACON 16 OZ. PKG. **\$1.17**
- FRESH BEEF LIVER L.B. **67¢**

BUTCHER'S PRIDE U.S.D.A. CHOICE SIRLOIN STEAK L.B. **\$1.77**

WITH REAL FRUIT JUICE HI-C FRUIT DRINK Assorted Flavors 2 46 OZ. CANS **89¢**

LIBBY FRUIT COCKTAIL 3 16 OZ. CANS **\$1**

- HYDE PARK FRESH ORANGE JUICE 64 OZ. BTL. **89¢**
- HYDE PARK BUTTERMILK CANNED BISCUITS 4 5 CT. CANS **29¢**

NU-MAID MARGARINE 2 L.B. CTNS **79¢**

LETUCE FRESH ICEBERG 3 L.B. BAG **\$1**

CRISP HEADS 3 L.B. BAG **\$1**

- CALIFORNIA NAVEL ORANGES Large 10 FOR **\$1**
- CALIFORNIA Strawberries Quart \$1.35 PINT **69¢**
- FRESH AVOCADOS EACH **39¢**
- WASH. RED OR GOLD. DEL. APPLES 8 FOR **\$1**

- CRISP CARROTS L.B. BAG **29¢**
- NEW RED POTATOES L.B. **29¢**
- TENDER BROCCOLI BUNCH **69¢**
- FRESH MUSHROOMS 8 OZ. CTN. **89¢**

MONEY SAVER COUPON CHARMIN TISSUE Assorted Colors 4 ROLL PKG. **49¢**

FAB DETERGENT 34 OZ. BOX **\$1.99**

DERMAMASSAGE DISH DETERGENT 32 OZ. BTL. **79¢**

- KARO PANCAKE OR WAFFLE SYRUP 32 OZ. BTL. **99¢**
- DUNCAN HINES BLUEBERRY MUFFIN MIX 13 OZ. BOX **69¢**
- DUNCAN HINES DOUBLE FUDGE BROWNIE MIX 23 OZ. BOX **89¢**
- HYDE PARK Peanut Butter 18 OZ. JAR **69¢**
- BAMA GRAPE OR APPLE Jelly 18 OZ. JAR **55¢**
- VAN CAMP Vienna Sausage 3 5 OZ. CANS **\$1**

KING'S PIC-PAC
MT. VERNON, KY.

<p>QUALITY GAME SPECIAL</p> <p>50 FREE QUALITY STAMPS With This Coupon And Purchase Of 2 L.B. Bag Hyde Park Vanilla Paparoz Valid At Pic-Pac Thru 4-16-77</p>	<p>QUALITY GAME SPECIAL</p> <p>50 FREE QUALITY STAMPS With This Coupon And Purchase Of 3 L.B. Bag Yellow Onions Valid At Pic-Pac Thru 4-16-77</p>	<p>QUALITY GAME SPECIAL</p> <p>50 FREE QUALITY STAMPS With This Coupon And Purchase Of 9 Oz. Hyde Park Potato Chips Valid At Pic-Pac Thru 4-16-77</p>	<p>VALUABLE COUPON</p> <p>HELLMANN'S SPIN BLEND 32 OZ. JAR 99¢ Limit 1 With This Coupon Valid At Pic-Pac Thru 4-16-77</p>	<p>VALUABLE COUPON</p> <p>DERGENT DYNAMO 64 OZ. BTL. \$2.29 Limit 1 With This Coupon Valid At Pic-Pac Thru 4-16-77</p>	<p>VALUABLE COUPON</p> <p>FAB DETERGENT 34 OZ. BOX \$1.99 Limit 1 With This Coupon Valid At Pic-Pac Thru 4-16-77</p>	<p>VALUABLE COUPON</p> <p>AUTOMATIC VANISH 12 OZ. PKG. 79¢ Limit 4 With This Coupon Valid At Pic-Pac Thru 4-16-77</p>	<p>VALUABLE COUPON</p> <p>POUCH PAK BISQUICK 4 8 OZ. 59¢ Limit 4 With This Coupon Valid At Pic-Pac Thru 4-16-77</p>
---	---	---	--	---	---	--	--

Gov. Carroll Extends

Tax Filing Deadline For

Flood Victims of Kentucky

Gov. Julian Carroll today extends the Kentucky income tax filing deadline for victims of the Eastern Kentucky flooding that has left many homeless with massive property loss and damage in the recent days.

In granting a 90-day extension until June 13, 1977, for the filing of Kentucky income tax returns by flood victims, Gov. Carroll said, "this is one of the many steps Kentucky Government can

take to, in some small way, alleviate the suffering and personal loss experienced by so many of our fellow Kentuckians in this month's tragic flooding.

Being granted the extension are persons affected by the flooding in the 15 counties declared disaster areas on April 6 by both Gov. Carroll and President Jimmy Carter. Gov. Carroll explains that a disaster declaration such as he and President Carter made on Wednesday

triggers Kentucky and Federal tax law machinery, which allows the flood losses experienced this week to be claimed on the 1976 returns due this year, rather than waiting a full year.

The fifteen Kentucky counties declared major disaster areas are: Bell, Floyd, Harlan, Johnson, Knox, Leslie, Martin, Perry, Pike, Whitley, Breathitt, Knott, Lawrence, Letcher, and Magoffin.

"This makes possible a larger refund or a smaller tax bill a full year earlier," said Gov. Carroll.

The Governor pointed out, however, that the Federal Internal Revenue Service does not have the ability to authorize such blanket deadline extensions as does Kentucky Government.

"The Internal Revenue Service will have field officers on hand at disaster centers in the region beginning next week, remaining for about 2 weeks," Gov. Carroll said. "They will advise flood victims that they must file individual applications for deadline extensions from the Federal Government, and they will counsel citizens on how to do that."

State and Federal Government will establish disaster centers to provide assistance and counsel to flood victims at points throughout the flooded area. The locations of these offices will be announced by the media in the area as quickly as the locations are established.

In addition, the Governor said, taxpayers in the flood-affected counties who have not yet filed their 1976 returns may claim flood losses on them. Those who have already filed may file an amended 1976 return as soon as they know the extent of their losses.

"Even more time than the 60 added days will be granted on the state tax extension if demonstrated it is necessary," Gov. Carroll said.

Kentucky Revenue Commissioner Maurice Carpenter, meantime, points out that Kentucky business taxpayers in the stricken areas should file their withholding, sales tax, or severance tax returns as quickly as possible. However, no penalties will apply to the returns due in April if filed within 30 days after the due date for such returns.

Taxpayers needing help in filing returns or amended returns should contact Kentucky Department of Revenue personnel at the disaster centers in the flooded areas, or at Revenue department offices in Ashland, Corbin, Hazard, or Pikeville, Commissioner Carpenter noted. The offices in Hazard and Pikeville are flooded but that they will be as operational as possible.

3,441 Families

Issued Food Stamps

Department of Human Resources personnel in seven Disaster Assistance Centers and 15 Food Stamp certification locations worked through the Easter weekend to certify 3,441 families for Food Stamps. The total value of the USDA Food Coupons issued by late afternoon Sunday was \$419,854.

An estimated 140 Social Insurance workers were pulled from Human Resources offices in unaffected areas to complete the weekend applications. As many as 50 additional workers are expected to arrive today to process anticipated large numbers of applicants

this week.

In the flood-stricken area 401 families applied for Individual Family Grants up to \$5,000. The Individual Family Grants Program awards the funds to eligible families who do not qualify for other aid available from state and federal agencies.

The counties designated by the U.S. Secretary of Agriculture for Disaster Food Stamp assistance in the flood area are: Harlan, Bell, Martin, Floyd, Knox, Pike, Whitley, Johnson, and Perry. Post offices in at least some of the counties kept their doors open long into the weekend to issue Food stamps, according to officials at Disaster Assistance Field Offices at London.

"The flooding is over but the effects will be felt for many months. We will keep enough personnel on the scene as long as necessary to meet the critical need of Eastern Kentuckians," said Peter Conn, Secretary of the Department for Human Resources.

Food Enroute To

Eastern Kentucky Counties

More than 80,000 pounds of U.S. Department of Agriculture food are enroute in a semi-trailer from a Cincinnati warehouse to flooded Eastern Kentucky counties.

The food will be unloaded in Winchester by the Kentucky Department of Agriculture and immediately reloaded onto National Guard trucks which are standing by. The food will be transported to emergency shelters in the flood stricken counties.

Mass feeding operations have been set up at several locations in Pikeville and Middleboro by the Disaster and Emergency Services Office, Civil

The Mt. Vernon Signal Page 13

Defense and the state agriculture department.

Agriculture Commissioner Tom Harris said, "We are presently in touch with the U.S.D.A. regional office in Atlanta and feel we will need another 80,000 to 100,000 pounds of food."

About 21,600 pounds of canned beef, poultry, vegetables, fruits and dried milks, shortening and peanut butter have already been distributed.

Harris is advising "all farmers who have livestock not to feed any hay or other food that has been muddied by the flood as it could be moldy." Cattle could die within a few hours after eating contaminated feed, according to Harris.

QUALITY FIELD SEED LAWN SEED GARDEN SEED

Ky. 31 & Bluegrass
Kenland Clover
Korean Lespedeza
Kobe Lespedeza
Ladino Clover

Cert. Clair Timothy
Clinton 64 Oats
Hybrid Seed Corn
Hybrid Sudan Grass

PLANTS - FLOWERS - SHRUBBERY
BULK GARDEN SEED

Insecticides

Fertilizer

SOW QUALITY SEEDS

Rockcastle
Farm Service
Mt. Vernon, Ky.
256-2516

Brodhead Mills
Brodhead, Ky.
758-3811



BREAK YOUR MATCHES - DROWN YOUR CAMPFIRES

Free HEARING AID CLEANING
Everyone Welcome - Regardless Of Brand-Make-Model
You Can Have Your Aids Cleaned And Serviced Free

place: Twin Maples Motel
time: Mt. Vernon, Ky.
date: Fri., Apr. 15, 1977

"I CARRY CLOUT"
Clout gives you acceptance.

Clout is power. Clout opens doors. Clout is a Master Charge card. It's your personal account at over 2 million places in all 50 states and over 100 countries around the world. That's clout. That's Master Charge. Relax.

BMV THE BANK OF MT. VERNON
MT. VERNON, KENTUCKY 40456

FDIC 256-5141

PRICES ARE GOOD

HOMES ARE AVAILABLE

MONEY IS AVAILABLE

TERMS ARE FAVORABLE

TALK TO US

Lincoln County Federal Savings & Loan Association of Stanford

111 Main Street
Phoncs: 365-2120 or 365-2129
Stanford, Kentucky 40484

EQUAL HOUSING LENDER

"WHERE FRIENDLINESS AND SERVICE COUNT"

Pic-Pac SUPERMARKETS

PROUDLY PRESENTS

WEXFORD CRYSTAL

BY ANCHOR HOCKING

AT TREMENDOUS SAVINGS

49¢

SCHEDULE OF WEEKLY FEATURES OF WEXFORD CRYSTAL

FIRST WEEK AND SIXTH WEEK	ICE TEA	49¢
SECOND WEEK AND SEVENTH WEEK	FOOTED SHEPHERD	49¢
THIRD WEEK AND EIGHTH WEEK	TABLE TURNER	49¢
FOURTH WEEK AND NINTH WEEK	FOOTED WINE/ICE	49¢
FIFTH WEEK AND TENTH WEEK	ON-THE-ROCKS	49¢

Add these handsome Computer Pieces to your sets at substantial savings during this special low price offer.

14 INCH SERVING PLATE	SPECIAL PRICE
7 1/2 INCH COFFEE/TEA/CUPCOVER	1.49
2 QUART PITCHER	1.49
8 INCH FOOTED DISH/COVER	1.49
11 INCH MELBAY TRAY	1.49
1 QUART WINE DECANTER	1.49
4 FOOTED JAR AND COVER	.49
FOOTED COBBET CORKER	.49

County Agent's Notes

BY H. LEE DURHAM
COUNTY EXTENSION AGENT
FOR AGRICULTURE

Shake, But Don't Panic

The word "termites" creates panic in any home owner. The U.S. Department of Agriculture says you should be concerned, but not panicked. Termites are really slow eaters. A colony of 60,000 workers eats only a fifth of an ounce of wood a day. Termites play an important role in forest ecology by recycling dead wood on the forest floor and enriching the soil. If it weren't for termites and decay fungi, much of the world's forest area would be an impenetrable mass of fallen trees and stumps. Since your home is made of their food, can you blame them for dropping in for lunch? If you find or suspect termites, call a responsible pest control operator. Get two or three cost estimates from established firms. Check the references of the operator and beware of firms that quote a price based on the gallons of the pesticide they will use. Get an estimate of the total price for the job. Beware of firms that profess to have a secret formula or ingredient for termite control. Chemicals tested by the Forest Service of the Department of Agriculture are the best known to man and are not expensive. The chemicals are: aldrin, chlordane, dieldrin and heptachlor. Beware of a firm with no listed phone number. Beware of firms that show up without an invitation and use evidence of termites in trees as an excuse to inspect the house. Also beware of firms that want to trim trees and do general repair work as a part of the contract. In other words, don't become a victim of another pest in addition to your termites.

Not Every Scratching Dog

Is Fighting Fleas

If every dog has his flea, as the old saying goes, then it stands to reason that he will occasionally have to scratch that flea. But, according to William F. Wise, Extension specialist in veterinary medicine at the University of Kentucky College of Agriculture, when that occasional scratch becomes a 24-hour thumping symphony, there may be something more serious than these pesky parasites working on the dog. In case of continual scratching, says Wise, the first impulse of the dog's

master is to grab up a can of flea powder, give the victim a genuine good dusting, and then, when the pup shows no improvement, cuss the remedy.

Instead of fleas, the trouble besetting the dog may be a type of eczema that, while most prevalent in hot weather, can occur at any time of the year and whatever the time, cause the dog great distress. There may be several causes for this irritation: diet deficiency, allergies, environment, and even temperament, with the main symptom being extreme itchiness, manifested, of course, by the continuous scratching.

Then there may be other symptoms. The dog's coat may become dull and in appearance. Bald spots may result from the scratching and biting, and a pinkish rash may show up on the more exposed areas of the legs and belly.

According to Wise, when a dog shows these symptoms, there's not much advantage in using flea powder or rushing to the drug store for a bottle of mange remedy. The problem is internal, rather than external, and the flea powder and mange remedy will be useless.

If your dog shows these symptoms and no fleas or mange problems are evident, Wise advises calling on a veterinarian who, after examination, recommend cortisone, antihistamines, vitamins, or some other drug.

However, if a veterinarian is not available, Wise says the troubled dog may get some relief by a changed diet, by the addition of some fat to the diet, by putting a few drops of wheat germ oil in the food each day, and by applying calamine lotion or cortisone ointment to areas of skin damage caused by scratching. Brush, rather than bathe the dog, he said, and cut out all exotic foods such as candy, cake bread and potatoes.

As Wise points out, each case of prolonged scratching may have a different cause, and finding that cause may take some doing. However, if a veterinarian is not available the home remedies mentioned may help. **Make the Hole Fit the Tree**

When you're transplanting shade and ornamental trees, you may want to do some pruning. So, the U.S. Department of Agriculture suggests that you remove all the branches that cross or touch other branches. Smooth the ragged ends of any broken parts. If the tree has been dug up carefully, and handled properly, you will need to do no other pruning. But if the roots are

damaged, you'll need to prune off about one-third of the length of twigs and small branches. By removing part of the top, you compensate for the loss of roots. As the tree has damaged roots, prune off the injured roots, too. But don't trim the roots to fit them into the hole. Make the hole big enough to accommodate all the roots. Cut the branches along the lower part of the tree at this time. To cut them would leave you a tree with a tuft of branches on a slender stem that will sway in the wind, and its roots will loose. Wait for a year or two before you start any pruning to improve the tree's form-provided your tree's form needs improving.

Tobacco Plant Beds Need Water

The importance of moisture for tobacco beds is continuing to be emphasized by UK extension tobacco specialist.

Seed germination time and immediately after the plants begin to appear in the beds are the critical times when the plants need moisture, said Joe H. Loeff, tobacco extension specialist. "Unwatered beds can result in poor stands and stunted plants."

Smiley pointed out that windy weather, which is "normal" for the spring season, can carry moisture away from the soil surface, causing a soil crust to form. As a result plant beds may need frequent watering, even though fields may be too moist to plow.

Smiley urged the growers to check the plant beds frequently to keep tabs on any moisture needs. "Frequent watering at germination time is recommended if the soil surface is dry," he said. "The soil surface is dry, 150 gallons of water per bed will moisten the surface adequately."

After the plants are established, however, he advised that form 300 to 500 gallons of water per 100 square yards of bed may be needed each week during any given dry period.

Smiley made another point for growers to check-fertilizer injury. He said if any fertilizer injury begins to show up in the bed and the plant stand begins to disappear it is a definite indication the bed needs water.

"The Small Tree Farm"

(Cont'd from P-11)

ready to market timber at this time, perhaps a visit from the service forester will reveal that TSI will be rewarded with a larger price at harvest time. One feature of this program is the fact that the government will cost-share with you on the highly regarded TSI practices.

You owe it to yourself to look into the advice a professional forester can give. If the proper procedures are followed and precautions against fire are taken, it's kind of like the country boy said, "It's growing you money while you sleep." The small tree farm is well worth saving. And well worth the money our government spends to help us save it. Nobody ever said it was easy to run a tree farm right, but think of it this way, how many privately owned tree farms would you guess there are in the USSR?

"FISHING REPORT"

(Cont'd from P-4)

Laurel: Black bass fair on crank and spinner baits in timbered coves; crappie fair around stick-ups, clear to murky; muddy, stable at power pool and 57 degrees.

Green: Black bass on crank baits off rocky points and on spinner baits in the heads of inlets and bays; bluegill fair in inlets and bays, clear to murky, falling, one foot above summer pool and 56 degrees.

Barley: Crappie good over channel bank drop-offs and around stick-ups; black bass slow casting medium runners and jigging nightcrawlers in inlets and bays; in tailwaters, no activity; trout to murky, stable, three feet below summer pool and 60 degrees.

Kentucky: Crappie slow over submerged cover; in tailwaters, no activity; murky to muddy, stable, three feet below summer pool and 57 degrees.

Nolin: Black bass fair on medium to deep runners of rocky points and banks; crappie slow around stick ups; in tailwaters, trout fair (tailwaters open weekends only due to construction); clear to murky, rising slowly, one foot below summer pool and 61 degrees.

Grayson: Crappie slow around stick ups; black bass slow jigging nightcrawlers in inlets and bays; in tailwaters, trout slow, murky, falling, one foot above summer pool and 54 degrees.

Buckhorn: No activity; murky to muddy, falling slowly, 32 feet above summer pool and 58 degrees.

Cave Run: No activity; murky and muddy, stable, 5 feet above summer pool and 52 degrees.

Dewey: No activity; muddy, stable, 15 feet above summer pool and 58 degrees.

Flashtrap: No activity; muddy, falling, 15 feet above summer pool and 51 degrees.

"Letters to the Editor"

(Cont. From 2)

Assembly. Such legislation cannot pass without your help!

Yours very truly,
John M. Berry, Jr.
Kentucky State Senator

Dear Editor,
I want to answer Virgil Alcorn's Ad which appeared in last week's issue of the Signal saying he wants to be elected so he can clean up the jail.
Mr. Alcorn I have news for you, every 4 months, the Grand Jury inspects this jail, every 2 months the State

Parent Seminar To Be At Sue Bennett College

"Training for Parenthood: Whose Responsibility?" This is the title of a one day seminar to be held at Sue Bennett College, London, on Wednesday, April 20, 1977. Registration begins at 8:30 in the Student Center.

Dr. John F. Crosby, Family Sociologist, Chairman, Department of Human Development and Family Relations, University of Kentucky, will open the program with a review of types of families and the types of marriages to help us understand how the family and marriage are changing. His address is titled, "Family Change in Historical Perspective."

Dr. Crosby will follow this presentation with an address called, "Can the Family Service In Its Present Form?" He will point out how social changes, legislation and attitudes have changed the functions and interaction of the today's family.

The morning session will conclude with discussion in small groups on public policy issues.

During the afternoon, Dr. David Loeff, Professor of Child Psychiatry, University of Kentucky and Dr. Doris Sutton, Assistant Professor of General Studies English, Eastern Kentucky University, will make presentations.

Dr. Loeff will discuss new directions that may be taken to strengthen the family while Dr. Sutton will talk about the Ph.D. as a Mother.

The seminar is open to the public. There is no admission charge. It is being sponsored by the Cumberland River

Trustee Inc. This is a one day seminar, the County Judge inspects this jail and they all say my jail is clean and in good condition and no bugs.

My equipment is in good shape and costs the taxpayers a lot of money.

If you say the jail needs cleaning, why do you eat there.

You're slinging mud on the wrong man as I am not a candidate.

Ivory Anglin
Jailer, Rockcastle County

Comprehensive Care Center and Sue Bennett College. Funding for the program has been made available by the Kentucky Humanities Council.

"Diamond In The Rough"

Kentucky is a "Diamond in the rough" in potential natural gas reserves, an independent gas and oil producer told a legislative committee today.

DeWitt Langford, president of Langford Oil and Gas Co., told the Interim Joint Committee on Labor and Industry that a natural gas field in Grayson and Edmonson counties could supply enough fuel to keep Kentucky industries in production and homes warm for 100 to 200 years.

Langford's claims about the reserves, known as the Shrewsbury Field, have been disputed by state Energy Commissioner Damon Harrison and Richard Heman, Secretary of the Public Service Commission. Both

acknowledge there are gas reserves in the field, but not nearly as large as Langford estimates.

The committee, after hearing from Langford and Hugly, decided to invite Harrison, and representatives of the Public Service Commission, Louisville Gas and Electric Co., Columbia Gas of Kentucky and the state Department of Mines and Minerals, as well as a non-participating observer from the Federal Energy Administration to their next meeting. Langford and Hugly will also be invited.

In other action, the committee heard a report from James Carigan, assistant deputy commissioner, Department of Insurance, on the results of efforts to lower workmen's compensation insurance rates.

Millions of children have lung-damaging diseases. Every day is a struggle for breath for these kids. Please become involved by participating in the Cystic Fibrosis Breath of Spring Bike-A-Thon in Mt. Vernon.

Millions of youngsters have lung diseases. Won't you help at least one? Support the Cystic Fibrosis Breath of Spring Bike-A-Thon in our community.

VOTE

Virgil L. Alcorn

FOR

Jailer

Your Vote and Influence Will Be Appreciated



pol. adv. pd. for by candidate

We're here on your account



Thinking Of Trading Cars?

See us for a loan on that car.
Chances are, your payments will be lower because of

LOW BANK RATES

We want to help you get that car.

See our loan officers for your auto loan.

THE BANK OF MT. VERNON
MT. VERNON, KENTUCKY 40456



PH. 256-5141



NOW!

General Electric Refrigerator with Top Freezer dispenses

CRUSHED ICE OR CUBES

right into your glass



Model TBF-21R

20.7 cu. ft. No-Frost Refrigerator
Only 30 1/2" wide.

Power saver switch helps reduce operating cost

- Huge 6.82 cu. ft. freezer helps save shopping trips
- Half-width adjustable shelves of tempered glass
- Rolls-out on wheels
- The "New Naturals" colors or white



\$598.00

BRYANT BROS.

Ph. 256-2911

Main St. Mt. Vernon

4-H'er's Participate in Demonstration Contest

4-H'ers in Rockcastle County demonstrated not by carrying signs but by showing and telling how to make their projects. Thirty youth participated Tuesday, April 5, at the Harry Sparks Vocational School in the county-wide 4-H demonstration contest.

Champions in their categories include: Sharon Caudill, RCHS, Senior Clothing; Audrey Morgan, RCHS, Senior Crafts; Connie Roberts and Melissa Cash, Brodhead, Junior Home Management; Tina Vance and Joy Bullock, Mt. Vernon, Junior Foods; Jimmy Miller and Carlos McClure, Mt. Vernon, Junior General; Debbie Bowman and Terri Roberts, Mt. Vernon, Junior Home Furnishings; Vicki Lamb, Roundstone, Junior Photography; Julie Hunt, Mt. Vernon, Junior Horse; Billy Cameron, Quail Teen Club, Senior Horticulture; Mark Lovell, Mt. Vernon, Junior Horticulture; Ronnie Cameron and Jeff Burdette, Quail Teen Club, Junior Entomology; and Louis Tagliaboschi, Mt. Vernon, Junior Small Engines.

Other participants who received blue ribbons were Deborah Witt, RCHS, Senior Crafts; Kelly Thomason and Sheila Burton, Mt. Vernon, Junior Horse; Tim Johnson and Anthony Mason, Mt. Vernon, Junior Small Engines; Jane Anderkin and Jamie Cox, Mt. Vernon, Junior Small Engines; Jennifer Gentry and Denise Creech, Mt. Vernon, Junior Small Engines.

Other participants who received blue ribbons were Deborah Witt, RCHS, Senior Crafts; Kelly Thomason and Sheila Burton, Mt. Vernon, Junior Horse; Tim Johnson and Anthony Mason, Mt. Vernon, Junior Small Engines; Jane Anderkin and Jamie Cox, Mt. Vernon, Junior Small Engines; Jennifer Gentry and Denise Creech, Mt. Vernon, Junior Small Engines.

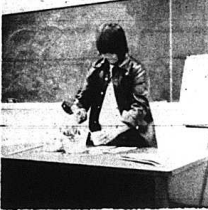

Billy Cameron, son of Mr. and Mrs. Billy Cameron and member of the Quail Teen Club, demonstrates how to transplant tomato plants.

Vernon, Junior Small Engines: Scot Johnson and Kevin Fletcher, Mt. Vernon, Junior Small Engines; and Darrell Alcorn and Manuel Shepherd, Mt. Vernon, Junior Small Engines.

Judges for the event were Clyde Linville, Bill Ponder, Henry Gilbert, Ann Stewart and Nyla Wright of Kentucky Utilities, Danville.

Those placing champions will have the opportunity to represent Rockcastle County at the Wilderness Trail Area 4-H Demonstration Contest on April 30.

4-H Consumerama Will Be April 19

The 4-H Consumerama will be held from 4:30 to 8:00 p.m. at the Harry Sparks Vocational School on Tuesday, April 19, 1977.

Youth who participate in the 4-H consumerama will gain information on a particular subject matter, skills in making judgements, interaction with other youth, a spirit of competition and a sense of achievement.

The Consumerama is a judging activity. It is called "Consumerama" because the subjects are of the kinds that will enable participants to make better judgements (become better consumers) in everyday life in selecting items for purchase.

Judging is simply selecting one article or product instead of another because of certain qualities and standards.

Judging has many benefits. It helps to develop a knowledge and understanding of qualities and standards. It teaches one to make close observations, to recognize good and poor points, to make comparisons and appreciate another's judgement. Important, too, is the fact that it teaches one to approach problems with skills, confidence and enthusiasm and to apply their learnings to everyday living.

Judging also provides the opportunity to work with others. Learning together, working together cooperatively and respecting other people's judgement are very important parts of our mental development.

It consists of a group session in which the participants are (1) taught specific points about a subject; (2) taught how to make judgements applying what they have learned about a subject; and (3) given a situation in which they make judgements. The situation used at the local and county level should be designed by agents and leaders to fit the local situations.

Five juniors and five seniors from each county in each area (Food/Nutrition, clothing and home furnishings) are eligible to participate in the State Consumerama. At the state activity, participants are asked to make judgements similar to those in the county activity. Five alternates will also be chosen.

Rules: Any youth may participate in the county Consumerama activity. The following are categories for 1977: Juniors ages 9-13 (clothing and Grooming (Hair Care); Foods (Dairy Products); Home furnishings); Seniors age 14 and up (Clothing and grooming (Hair Care); Foods (Food Shopping) and Home Furnishings).

Each participant may choose one of the three categories.

"MENTAL HEALTH MATTERS"

At Bedtime

Many parents become anxious and worried or even resentful and angry when children refuse or rebel when it is time to go to sleep for the night.

Pre-schoolers need a bedtime routine to help them relax and feel secure. It is important that the activities of late afternoon and early morning be geared to allow the child to "wind down."

After the evening meal, or just prior to some playtime, with one or both

parents is reassuring. It gives the parent an opportunity to teach recreational skills and at the same time enjoy the children.

Immediate preparation for bedtime (which may be carried out equally well by father or mother) might include a bath, brushing of teeth, a drink of water and use of toilet. When the child is dressed in sleepwear, the parent may sit in a favorite chair and read or tell a story or two. The comfort of sitting on "Mommie's" or "Daddy's" lap or close beside, is most reassuring for the infant and pre-schooler. A goodnight hug, kiss and "being tucked in" is also part of the recommended bedtime routine. A night light, leaving the door ajar, and the comfort of a favorite soft toy or blanket may help young children to fall asleep more easily.



First Birthday—Tabatha Michelle Bell, daughter of Mr. and Mrs. Larry Bell of Mt. Vernon, celebrated her first birthday on March 15, 1977. Grandparents are Mr. and Mrs. Raymond Singleton of Crab Orchard and Mr. and Mrs. Hubert Bell of Mt. Vernon.



Strawberries are actually clusters of tiny plums.



Winners in the recently held 4-H Demonstration Contest: Front row, from left: Julie Hunt, Jimmy Miller, Louise Tagliaboschi, Carlos McClure and Tina Vance. Second row: Jeff Burdette, Ronnie Cameron, Joy Bullock, Hebbie Bowman and Terri Roberts. Third row: Connie Roberts, Melissa Cash, Billy Cameron, Sharon Caudill, Audrey Morgan and Mark Lovell.



Blue ribbon winners in this years 4-H demonstration contest are from row, from left: Tim Johnson, Jane Anderkin, Jennifer Cox. Second row: Darrell Alcorn, Anthony Mason, Manuel Shepherd, Kelly Thomason. Third row: Denise Creech, Jennifer Gentry, Sheila Burton and Debbie Witt.

VOTE FOR MANUEL SHEPHERD



TO SERVE AND PROTECT
Candidate for County Judge-Executive
Rockcastle County
Republican Primary - May 24, 1977

pd. for by candidate

TOOL AUCTION

Tues., April 19, 1977

7 P.M.

Located on US 25 in The Big Red Barn, Renfro Valley, Ky.

<ul style="list-style-type: none"> Air impact wrenches, 3/8-1/2-1" Electric impact wrenches Hand power saws, 7 1/2-7 3/4" Saber saws, Orbital sanders Belt type sanders Disk Grinders and Buffers Electric drills (all sizes) Air power chisel, drills & sanders Bench vises (large and small) Hydraulic jacks Bench grinders Large assortment of socket sets Sizes - 3/4, 3/8, 1/2, 3/4 Extension cords Hedge trimming tools Plumbing tools Drill bit sets Tap & Die sets Tool boxes (all sizes) Air hoses Torch hoses Screwdrivers sets Table saws Transistor radios 	<ul style="list-style-type: none"> Glassware Stereo Units Carpenter's tools Metric socket set Metric Wrenches Open end/Box end Tap and die sets, standard Floor jacks Routers Reciprocal saws Adjustable wrench Channel lock wrenches Nutbreaker sets Knife sets Impact sockets, 1/2-3/4" Torque wrenches Pipe wrenches, Fire Extinguishers Easy outs Allen wrenches Small appliances Drop cords Cable power pulls Universal socket set Electric chain saws Trikes 	<ul style="list-style-type: none"> Wheel goods Drill press Chameloek tools Hand tools (hammer, pliers) Measurement tapes Hacksaws Hacksaw blades Creepers Trouble lights Yard lights Jumper cables Portable type Air compressor Roll around tool boxes Marker and tail lights Open and boxed end wrenches Mechanics hand soap Electric soldering kits Electrical tape Truck tarps Trailer hitches Battery chargers Shop push brooms Car cleaning kits Yard Games Sandpaper
---	--	---

Plus other items to numerous to mention. All items are new and guaranteed by factory warranty, and can be inspected after 5:30 P.M. day of sale.

TERMS: Cash or check with proper ID. Concessions available.

BRING THIS HANDBILL FOR FREE DRAWING

Announcements day of sale, take precedence over written material.
 Not responsible for accidents or changes due to shipping schedules.

For additional information, contact:

Col. Wendell Lawrence, Auctioneer
 Brodhead, Ky. Phone 758-8115

Col. Audie Price and Col. J. T. Gover, Auctioneers