



**DO YOU REMEMBER?** About 10 years ago, this was a Sunday School class at the First Christian Church in Mt. Vernon. Members of the class were, front row, from left: Mike and Mark

Hopkins, Kimberly Howard and Sheila Machal. Back row, from left: Randall Kirby, Lynelle Hammons, Vanessa Hopkins and Gary Godby.

### Kincer Family Reunion Held

A Reunion of the family of the late William Andrew "Billy" and Rebecca Jane Renner Kincer was held last Sunday at the French Memorial Park in Amberly Village, Cincinnati, Ohio.

Among those attending were the only two surviving children of Mr. and Mrs. Kincer: Mrs. Rebecca Kincer Chaney of Middletown, Ohio and Wilbert Kincer of Mt. Vernon.

Others attending were Mrs. Chaney's daughter, Mrs. Fred (Esther) Johnson, Mr. Johnson, Fritz, Tim and Mark, all of Middletown, Ohio; Mr. Kincer's wife, Mrs. Pauline Kincer, and their children: Bill Kincer, Mrs. Kincer, and Alan of Livingston, Keith Kincer, Mrs. Kincer, Craig, Paulita and Kevin of Lebanon, Ohio and Mrs. Bob (June) Sears and Mr. Sears of Cheviot, Ohio; Scott Jagers and Faith Spencer, both of Lebanon, Ohio.

Descendants of the late John Kincer in attendance were: Mrs. Ann K. Tucker of Ludlow; Mrs. Cepha Kincer of Erlanger; her daughters, Mrs. Connie Coker and grandson, Glen Barnett, also of Erlanger; Mrs. Albert (Lois Kincer) Hampton, Mr. Hampton and Rhonda and Valerie and Mrs. Tom Brock and Mr. Brock of Florence.

Also present were descendants of Cora Kincer Whitaker: Mr. and Mrs. Jim Whitaker, Carla and Richard of Piquah, Ohio, Jim Whitaker, jr., Mrs. Whitaker and Nichole of Mason, Ohio, Carol Wolford; Mr. and Mrs. Gess (Christine Whitaker) Cole, Mr. and Mrs. Johnny Whitaker, Mr. and Mrs. Craig Whitaker and Amy, Mrs. Carl Hudson, Mr. Hudson, Shannon and Cindy, Mrs. Virginia Whalen and Lida Whitman and Ansa Cottrell.

The Sidney Kincer Cromer descendants present were: Mr. and Mrs. Jack (Jean) Wright and Rodney, Mr. and Mrs. Earl Bray and Bob, all of Reading, Ohio and Mr. and Mrs. Bill Bray and Scott of

Green Hills, Ohio. Two of the late Martin Kincer's daughters were also present: Betty and Geneva Kincer, both of Cincinnati, Ohio.

### State Machinery To Be Auctioned

Tractors with and without dozers on them will be among items auctioned off Friday, Oct. 14, at the Hazard State Voc-Tech School.

The auction which includes trucks, a jeep and miscellaneous items such as electric motors, bridge steel and sprocket rings will begin at 10:00 a.m. Sale items may be inspected at the school at 101 Vo-Tech Drive in Hazard from 8 a.m. to 4 p.m., Monday through Friday.

Only cash, cashier's or certified checks will be accepted. Checks should be made payable to the Kentucky State Treasurer, or to the person giving the check. Change will be given for checks written for more than the purchase price.

The auction will be conducted by the Bureau of Public Properties, part of the Department for Finance and Administration.

### Archery Club Meeting

The Archery Club will hold a meeting at 7:00 p.m. Thursday at the Community Room in the basement of the Bank of Mt. Vernon.

All interested persons and members are urged to attend.

"Green wood makes a hot fire." English Proverb

### Older Kentuckians - Those With Illnesses Should Receive Influenza Vaccine

Older Kentuckians or anyone who has a chronic illness like heart or kidney disease should receive a dose of influenza vaccine now available to local health departments, according to Dr. Carlos Hernandez, preventive services director

for the Department for Human Resources.

In a letter to the health departments, Hernandez noted that the new flu vaccine is available in a limited supply to immunize only "selected

The Mt. Vernon Signal Thursday, October 6, 1977 P-11

individuals who are over 65 or chronically ill."

The chronically ill are listed in four categories, regardless of age, who have: heart disease, chronic lung disease, chronic kidney disease, diabetes or other chronic disorders.

Hernandez said the aged and chronically ill stand a much higher risk of suffering complications from influenza, so they have been singled out for

immunization prior to the coming flu season.

The vaccine now available is a "split virus" type which has been associated with fewer side effects than the "whole virus" type, Hernandez said. It is made up of two strains of flu virus, A-victoria and B-Hong Kong. Several outbreaks of both strains occurred last year, according to the prevention services director.

(Cont. to 6)

# AUCTION

Of Mr. and Mrs. Kenneth Sowder's

## 127 ACRE FARM more or less

IN TWO TRACTS

## AND FARM MACHINERY

### Sat., October 15, 1977-1:30 P.M.

Wabd - Jones Road - Rockcastle County, Ky.

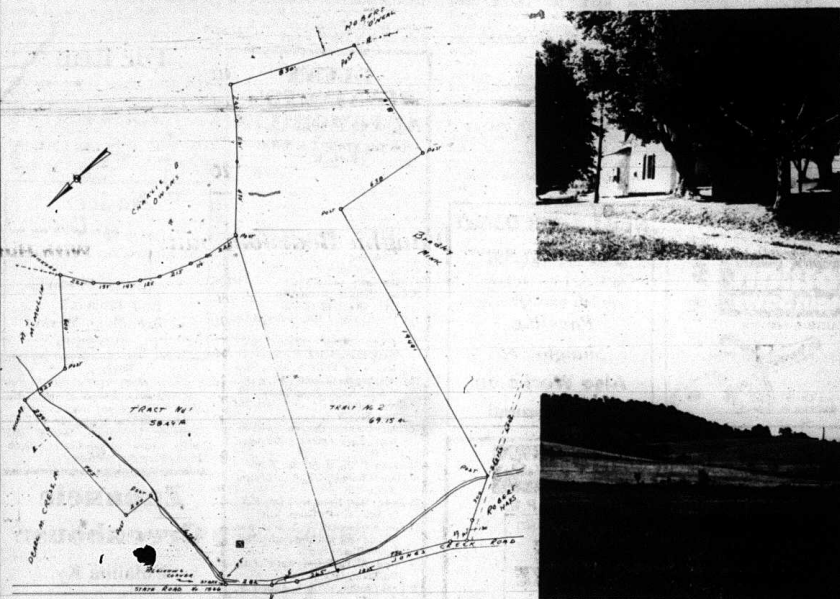

**LOCATION** - Approximately 7 miles Southwest of Mt. Vernon, Ky. - Turn off Hwy 461 at Denny's Grocery onto the Wabd-Jones Road - Follow the Wabd-Jones Road to the farm. Auction signs are posted and will lead you to the sale.

Having purchased a new home in Country Side Estates, Mr. and Mrs. Kenneth Sowder have authorized our firm to sell this dandy farm for the high dollar. The farm will be offered in two (2) tracts reserving the right to combine - selling whichever way reflects the best return for the owners.

**TRACT # 1** - Consists of 58.49 acres - Fronting on the blacktop road, mail and school bus service both available. This tract has approximately 34 acres of crop and pasture land and the balance in woodland with some good timber, particularly cedar. The basic tobacco allotment for this tract is 691 lbs.

Tract # 1 is improved with a newly remodeled frame house with four (4) large spacious rooms, 1/2 bath, automatic washer and dryer hookup, water to the house is provided by an excellent spring. The house is surrounded by a cluster of beautiful shade trees. In addition to the house there is a combination stock and tobacco barn, smoke house and a cellar.

**TRACT # 2** - Consists of 69.15 acres of which approximately 35.6 acres is crop and pasture land and the balance in woods with some excellent cedar timber. The basic tobacco allotment for this tract is 722 lbs. This tract also has 835 ft. of road frontage along the Wabd-Jones Road. Since this tract has no buildings on it, you can build to suit yourself. There is a beautiful home site on this tract with a panoramic view of the country side.

When combined there is a total of 127.64 acres by survey - Total basic tobacco allotment is 1413 lbs.

**ANNOUNCEMENTS DAY OF SALE TAKE PRECEDENCE OVER PRINTED MATTER**

For additional information contact Mr. and Mrs. Sowder at 256-2266 or:

**FORD**  
REALTY & AUCTION CO., INC.  
Mt. Vernon, Ky.



Col. Sam Ford Realtor-Auctioneer  
Col. Bill Randolph Auctioneer  
Col. Roy Adams Realtor-Auctioneer  
Col. Jerry Ham Auctioneer  
Col. Danny Ford Realtor-Auctioneer  
Office Ph. - 256-4545 Nights - 256-4588

WE CALL IT "BROADCAST CONTROLLED" COLOR. YOU'LL CALL IT REMARKABLE.



25" diagonal YMR42500 COUNTRY STYLE - dished oak finish on hardwood solids, wood composite floor and simulated wood accents. Concealed Casters.

This is the set that takes the guesswork out of color adjustments. The set that automatically gives you vivid, lifelike, flesh tones and realistic background colors. You adjust this by setting and decoding a special VTR color reference signal now transmitted with many TV programs and then using it to adjust color and tint. Sixty times a second, automatically!

And this year General Electric offers more VTR sets, with more features than ever before, including a new light sensor that automatically adjusts the picture level as room lighting conditions change.

GE VTR "Broadcast Controlled" Color. See it now.

- VTR "Broadcast Controlled" Color
- 100% Solid State Chassis
- Modular Chassis Design
- Black Matrix In-Line Picture Tube
- Light Sensor
- Digital Channel Numbers
- "Tilt-Out" Control Bin
- Self-And-Forget Volume Control
- Sharpness Control
- Line Voltage Regulator
- Cable-Ready Antenna Connector

**\$739<sup>00</sup>**

**Bryant Bros.**

Main St. 256-2911 Mt. Vernon

# WHAT'S HAPPENING IN THE...

# CLASSIFIED SECTION

## CLASSIFIED RATES

Local Rates - per word, minimum, \$1.00  
 Card of Thanks - 3c per word, minimum of \$1.00  
 In Memory - 3c per word, minimum \$1.00  
 Classifieds - Paid in advance, except to businesses  
 Display Classifieds - \$1.50 per column inch

## For Sale:

**FOR SALE:** Pleasure horse, 6 years old, sorrel gelding, 15 hands, good trail, horse, good condition. Call Bill Sowler at 256-5141 before 3 p.m. or 256-2282 or 256-2039 after 3:30 p.m. 51mf

**FOR SALE OR LEASE:** Coal land, call 965-3225. 3x4

**FOR SALE:** 1966 El Camino, good condition. Ph. 256-4738. 4x2p

**FOR SALE:** 7 room house located on Terry St. Also a Honda 50. 5x1p

**FOR SALE:** Seigler oil space heater, and 275 gallon tank used one year. Like new. \$350. Call 453-3773. 5x3p

**FOR SALE:** 1966 White tractor, 250, Cummins Engine, 10,000 miles since overhaul. 1969 Fruehauf flatbed 40' trailer. Good condition. Binders and chains, \$75,000. Call 758-8401 after 5 p.m. 3x3p

**FOR SALE:** Silos, silo unloaders, feeders, and wagons. Contact Charles Hackley, Ph. 335-7437 nights. 2x4-5p

**FOR SALE:** Tobacco sticks, 10 cents each; baled hay and straw, MP165 tractor, cover crop wheat, \$2.25 a bushel. Ph. 758-8963. 2x4p

**FOR SALE:** Bird dog, registered English setter. See C.S. McKinney, Box 150, Rt. 1, Mt. Vernon. 5x1p

**FOR SALE:** Antique dresser, \$50 and a stereo console, \$30. Call 256-4067. 5x2p

**FOR SALE:** nice home, six rooms, bath, washer-dryer hookup, water provided by spring and city water is available, 4 acres, all in grass. See or call Albert Smith, 256-2520, Rt. 3, Mt. Vernon. 51x6

**FOR SALE:** Beagle Pups, 4 months old. Ph. 758-8991. 4x2p

**FOR SALE:** Bulldozer, TD-18, '54, Call 256-4914, 9:30 to 5. 4x2

**FOR SALE:** 100x150 ft. lot. Located on Conway-Broadhead Road behind Union Chapel Holiness Church, city water available, septic tank. Ph. 758-8119. 4x2p

**FOR SALE:** 1972 Datsun 510 Station Wagon. \$1,500. Call 256-4916, weekdays 9-11 leave message. 4x2p

**FOR SALE:** New Ruger 44 Magnum carbine, with Weaver scope, Mouna, reloading pit, sling, and gun case, Ph. 758-8849. 5x2p

**FOR SALE OR TRADE:** 1967 Oldsmobile 88, air conditioned, good shape, would trade for 1/2 or 2 ton truck equal value. See C.S. McKinney, Box 150, Rt. 1, Mt. Vernon. 5x3p

**FOR SALE:** Good used electrolux vacuum cleaners with power nozzle and other brands also. Ph. 758-8554. 5x2p

**FOR SALE:** 35" electric range, good condition. Also wringer type washer. Call 758-8405. 5x1

**FOR SALE:** Second-hand doors. Bentley Sparks, 256-4516. 4x2

**FOR SALE:** Pair of Aigner loafers, worn only twice. Size 9, \$10; pair tall living room lamps, \$15. Ph. 256-5396. 5x1p

**FOR SALE:** 40 acres of land on Piney Branch. Some coal, some timber. Ph. (502) 937-8742. 3x3

**FOR SALE:** 1972 Kawasaki 350, in good condition, \$350. Call or contact Harold Harris, Ph. 758-8903. 3x3p

**FOR SALE:** 1970 Chevrolet, good condition. 758-8968. 4x2

**FOR SALE:** 4 room house, Dailey St., Mt. Vernon. Running water in house. See David Gregory or call 256-2929. 5x1mf

**FOR SALE:** Ashley - "America's Favorite Wood Burner". Wildlife General Store, Wildlife, Ky. Ph. 256-2349. 4x1x16

## Yard Sales

**YARD SALE:** Fri and Sat., Oct. 7th and 8th at the home of Beulah Landrigan on Tyree St., Brodhead. Some antique furniture. 5x1p

**YARD SALE:** 3 family, at the home of Bobby Proctor, Sat., October 8th. West St., Brodhead. 5x1

**YARD SALE:** Sunday, October 9th, 4 families, at Judy's Shoe Store beginning at 12:30 p.m. until dark. (Was postponed last week due to rain). 5x1p

**GARAGE SALE:** Fri. and Sat., Oct. 7th and 8th, 9-4 at the home of Mrs. David Eaton, Barnett Subdivision, last brick house on right. Men, women, children

clothes, all sizes, Dishes, jewelry, blow dryer, lamps, toys, shoes, bedspread, winter coats and many other items priced to sell. Rain or shine. 5x1p

**YARD SALE:** at the home of Anna Mae Lovett, Johnson St., Brodhead. Pink butter dish, glasses, some odd red glasses, lots of green; 2 cookie jars, 3 fruit sets, Avon bottles. Lots of other items. Set of rings. Thur., Fri. and Sat., Oct. 6, 7 and 8. 5x1

**GARAGE SALE:** Friday, October 7, 9 a.m. till dark at John Eaton's on Lovell St. - Automatic washer, electric range, one pair draperies for picture window, red bedspread, drapery rods and such more. 5x1

**BIG YARD SALE:** Sam Cromer's in Brodhead, all day Saturday, from 9 to 6. Something for everyone. Clothes, glassware, freezer, couch, children's shoes, a lot of odds and ends. Inside in case of rain. 5x1

**YARD SALE:** next to Ernie's T&M Market, Saturday, 9 to 5. Rainor shine. 5x1

**BASEMENT SALE:** Second house on left in Raymond McGair's subdivision. A lot of children's clothes and shoes and other items. From 9 to 5, Thursday, Friday and Saturday, October 6, 7, 8. Lemonade 10 cents as cup. 5x1p

**YARD SALE:** 2 miles west of Brodhead on U.S. 150 at the home of Mrs. Jewel Harman. Thursday, Friday and Saturday from 10 to 6. Lots of items priced low. 5x1

## For Rent

**FOR RENT:** House located near the Rockcastle Bleak House, with city water and bath. Also trailer lots for rent nearby. C.F. Holt, Ph. 256-2787. 5x1p

**FOR RENT:** Trailer, adults only. Call 256-4114 or 256-4688. 5x1

## Notice

**Honey For Sale**  
 All Kinds of Bee Equipment.  
**See George Parsons**  
 Rt. 1, Brodhead  
 at Broadhead Market  
 Ph. 758-8396

**NOTICE**  
 I still have several of the Little League individual and team pictures. The individual photos are of: Randy Dillingham, Ronnie and Donnie Abney, David Carter, Jacob Alcorn, Norman Childress.

## Zupancic Greenhouse

Willalla, Ky.  
**Hanging Baskets**  
**Potted Plants**  
**Plants for the Family**  
**Room or Office**  
**It's Worth The Drive**

These may be picked up at the Signal office, Monday thru Friday, 8:30 a.m. to 4 p.m.

The word cadet comes from a French term meaning "little head."

## HOBBY HAUS ARTS & CRAFTS

Hours: Mon-Sat 10-6  
 U.S. 25 S Mt. Vernon

**Gifts For Everyone**  
**10% OFF SALE**  
**On Calcutta Cord**  
**Friday and Saturday Only**  
**Ideal For Purposes**

## REVIVAL

Brodhead Christian Church  
 October 9th - 14th, 7:30 p.m.  
 With Evangelist Kerry Allen, Bedford, Ind.  
**EVERYONE WELCOME**

## Hensley's Used Cars

Route 2 Orlando, Ky.  
 74 GMC, V8, Stick, Long Wide Bed  
 70 GMC; 6 Cyl., 4 Speed  
 73 Chev. Pickup, V8, Auto  
 71 Chev. Pick-up V8, Auto  
 73 Chev. Pick-up, 6 Cyl., Stick  
 73 Ford, 6 Cyl. Stick, Pick-up  
 70 Ford Pickup, V8, 3, Stick  
 69 Ford Pickup, 6 Cyl, Stick  
 68 Ford Pickup, V8, Stick  
 67 Chev. Pickup, V8, ¾  
 70 Toyota, Pickup, Red  
 74 Chevelle, 2 Dr., V8, Auto  
 73 Nova, V8, Auto  
 73 Plymouth Duster, V8, Stick  
 73 Ford, 4 Dr., V8, Auto  
 71 Plymouth Duster, 6, Auto, Blue  
 71 Plymouth Scamp, 6, Auto  
 71 Plymouth St. Wgn., 1 wn, 6, Auto  
 68 GTO, Auto  
 69 Mustang, V8, Auto  
 71 Plymouth, 2 Dr., V8, Blue  
 56 Chev., V8, Stick  
 70 Dodge, V8, 4 Dr.  
 69 Pontiac Firebird, V8, Auto  
 68 Chevrolet St. Wgn., V8, Auto  
**COME BY AND MAKE OFFER**  
**Hensley's Used Cars**  
 Route 2 Orlando, Ky.

## GARRARD COUNTY STOCKYARDS

Sale For All Classes Of Livestock Every Friday

Phone 792-2118  
 J.L. Teater  
 Lancaster, Kentucky  
 Hogan Teater  
 William Kirby Teater

**Poulan Chain Saws**  
 PARTS & SERVICE  
 OFF SALE  
  
 Stevens Cycle  
 Ph. 256-2346

**Need a Job Done?**  
**Junior Overbay**  
 On U.S. 150-1st house on left past Quarry  
**Paneling, Shingles, etc.**  
**Also Works on Chain Saws!**

**GLENN PENNINGTON AUTOMOBILES**  
 "ON THE STRIP" U.S. 25 North Berea, Ky.

- 75 Cadillac Sedan Fleetwood Broughm, Fully Exp'd, Cameo Rosewood
- 76 Chev. Scottsdale P/Up, Auto, P.S., Burgandy and White
- 76 Chev. Impala Custom-Spe., A.C., Light Green/Black V.R.
- 75 Chev. Impala, 4 Dr., Sedan, A.C., Red
- 75 Chev. Monte Carlo, A.C., Black/Black V.R.
- 73 Chev. 1/2 ton P/Up, 8, Auto, Blue
- 73 Chev. Impala Custom Cpe., 2 Dr., 8, A.C., Auto, Green/Black V.R.
- 73 Chev. Impala, 4 Dr., Auto, am/fm, Blue/Blue V.R.
- 76 Dodge Corsette Custom, 3 seat St. Wgn., Rack, Cruise, 6,000 miles, Gold
- 74 Dodge P/Up, 8, St. Sh. White
- 73 Dodge Charger, S/R, A.C., Brown/White V.R.
- 73 Dodge Dart Swinger, 2 Dr., H.T., 8, Auto, Green/Green V.R.
- 77 Ford Explorer P/Up, 8, Auto, p.s., Sliding rear windows, rails, Met. Brown/Beige Stripes
- 76 Ford XL7 P/Up, Auto, A.C., Buckskin, Orange
- 75 Ford Custom, P/Up, Auto, P.S., Brown
- 74 Ford Elite, 2 Dr., Cruise, White/Gold V.R.
- 74 Ford Wind Van, V8, Auto, White
- 73 Ford Maverick 1/2 Dr., Auto, 6, A.P., Yellow
- 73 Mazda, 2 Dr., RX2, Rotary, Dk. Green
- 76 Merc. Cougar XRT, Auto, A.C., Cruise, Light Blue
- 74 Ply. Sat. Sebring, 2 Dr., H.T., 8, Auto, A.C., Green/Green V.R.
- 74 Ply. Fury III, 4 Dr., H.T., A.C., White
- 75 Pont. Grr Prix, Fully Equipped, Dk. Met. Green/LL Green V.R.
- 73 Pont. Granville, 2 Dr., H.T., A.C., White

**PLUS MANY MORE TO CHOOSE FROM ... Financing To Suit Your Budget ...**  
**Phone 986-3117**  
 Now in our 18th Year

**RICHMOND DRIVE IN**  
 4 Miles South of U.S. 25  
**NOW SHOWING STARTS 7:50 P.M.**  
**SO PRIVATE YOU CAN DO ANYTHING YOU WANT!**  
**THE HOUSE BY THE LAKE**  
 AN AMERICAN INTERNATIONAL RELEASE  
 Starring BRENDA VACCARO - DON STROUD  
**A N D**  
 The Little Girl Who Lives Down The Lane  
 EVERYONE WHO KNOWS  
 AN AMERICAN INTERNATIONAL RELEASE  
 JOOE FOSTER - MARTIN SHEEN - ALEXIS SMITH - C. MONTY BURMAN - SCOTT MACDOY  
 "THE LITTLE GIRL WHO LIVES DOWN THE LANE" PG

**Watch Next Week's Signal for Details of AUCTION**  
 Of the Late Mr. and Mrs. Henry Jones' **FARM**  
 Located just off the Dug Hill Road, Rockcastle Co  
 Sat., October 22 - 10:30 a.m.  
 For addition information, contact:  
**Ford Realty & Auction Co., Inc.**  
 Mt. Vernon, Ky. 40456

**LEASING 12 to 36 MONTHS**  
**"America's No. 1 Car"**  
**BRITTON CHEVROLET - OLDS, INC.**  
 U.S. 25 NORTH 986-3169 BEREA  
**GMAC Financing**  
**MIC Insurance**  
 CAMARO - VEGA - CHEVELLE - MONZA IMPALA - CHEVY TRUCKS - CORVETTE - NOVA - CAPRICE - IMPALA - CAPRICE - NOVA - MONTE CARLO - CHEVELLE - NOVA - CAMARO - CHEVELLE



# WANTED

## Notice

**NOTICE:** We pay cash for used mobile homes. Ph. day or night 965-7515. 48x120

**NOTICE:** custom made cabinets, Call 453-4991. Taylor's Workshop, Arnel C. Taylor, owner. 38x12f

**HAMM'S WATER WELL DRILLING AND CONTRACTING.** Call 256-2324 anytime. ntf

**GRAVE MARKERS AND MONUMENTS** in stock at all times. McNew Monument Sales, U.S. 25, four miles north of Mt. Vernon. Ph. 256-2232. ntf

**NOTICE:** Electrical work performed. No job too small or too large. 15 years electrical experience. Call 256-5391. Intf

**NOTICE:** No hunting or trespassing on land belonging to Dovie Roberts on waters of Brush Creek. 52x12p

**NOTICE:** For odd jobs, carpenter work, painting and roof repairing. See Frank Collins or call 453-3351. 30x12f

**NOTICE:** For Electric wiring and plumbing, call a licensed plumber at 256-5250. 44x12f

**HYSPINGER CARPETS** located behind Hale's Furniture, across from Exson Service Station. Shag from \$2.99 up. Commercial carpet of all kinds and Armstrong Vinyl Padding and Installation available. Call 256-5413. 31x12f

**NOTICE:** For all kinds of concrete work. Basement floors, steps, driveway, sidewalk, etc. experienced work. Swift, skip or broom finishing available. Ph. 256-4104. 42x2p

**NOTICE:** I will not be responsible for debts made by anyone other than myself. John C. Lawell. 52x3p

**NOTICE:** I will not be responsible for any debts made by anyone other than myself. Bennie Doan. 52x2

**TERMINEX**  
Call Madison Termite Co. Berea, Ky.  
Free Inspection - Phone 968-3737

**Local Calls**  
Jack Parsons, Wildlife, 256-2288 or George Pridemore, Livingston, 453-9331 25x12f

**NOTICE:** I will not be responsible for debts made by anyone other than myself. Terry Allen Shelton. 33x3p

**COLLINS**  
Custom Hauling  
Backhoe Work  
Route 2, Mt. Vernon, Ky. 40456  
Rathel [Lee] Collins 256-4870

**NOTICE:** No trespassing on land belonging to James King located on Rt. 2, Livingston. 3x12p

**NOTICE:** On Thurs., Oct. 6, 1977 at 10 a.m. at my place of business, I will sell the following truck for storage and repair bills: 1972 Ford Grease Truck, serial #1P1T7P88504 Plains Machinery Co., Mullins Tipple, Mullins Station, Rt. 2, Mt. Vernon. 3x3p

## EXECUTRIX NOTICE

Notice is hereby given that Janie P. Dowell has been appointed Executrix of the Estate of Will C. Dowell, deceased. All persons having claims against said Estate shall present them, verified according to law, to the said Janie P. Dowell, Mt. Vernon, Kentucky or William D. Gregory, Mt. Vernon, Kentucky, attorney for said Estate no later than January 7th, 1978. 5x3

## EXECUTOR'S NOTICE

Notice is hereby given that Jess F. Bullock, Mt. Vernon, Kentucky, has been appointed executor of the estate of Mary Edith Reynolds, deceased. All persons having claims against said estate should present them, verified by law to the said Jess F. Bullock, or to Clontz & Cox, Attorneys at Law, Mt. Vernon, Ky., attorneys for said estate, no later than January 10th, 1978. 4x3

## EXECUTOR'S NOTICE

Notice is hereby given that Tommie Fain, P.O. Box 22, Mt. Vernon, has been appointed Executor of the Estate of Orbin Fain, deceased. Claims should be presented, verified according to law, to the said, Tommie Fain or to James W. Lambert, Mt. Vernon, Ky., attorney for said Estate, on or before January 23, 1978. 4x3

**NOTICE:** On Friday, October 21st, at 10 a.m., I will sell at my place of business the following described automobile for low and storage bill: 1962 Chevy II, Serial No. 204370103466. Gary M. Reppert, Reno Valley Sunco. 5x3

**WANTED BACKHOE WORK**

Gravel - Fill Dirt - Top Soil Hauled

**Jim & Jack's S&T Store**  
Ph. 256-4363  
After 5 p.m. 256-2580

## EXECUTOR'S NOTICE

Notice is hereby given that James H. Reynolds, Box 11, Livingston, Ky., has been appointed Executor of the estate of Maude Griffin, deceased. Anyone having claims against said estate shall present them, verified according to law, to the said James H. Reynolds, or to William D. Gregory, attorney for estate, Mt. Vernon, Ky., on or before December 30, 1977. 3x3

## NOTICE

Notice is hereby given that a petition has been filed in the Rockwell County Court dispensing with administration of the estate of Champ C. Crawford, deceased. All persons having claims against said estate shall present them verified according to law to John Holbrook, Rural Route No. 1, box 36, Hirohead, Kentucky 40409, or to Clontz & Cox, attorneys for said estate no later than January 5th, 1978. 3x3

## ADMINISTRATOR NOTICE

Notice is hereby given that Casper Jones of Rt. 1, Brodhead, has been appointed Administrator of the Estate of Effie F. Jones, deceased. Claims should be made, according to law, to the said Casper Jones, to James W. Lambert, Mt. Vernon, Kentucky, attorney for said estate, on or before January 6, 1978. 3x3

## ADMINISTRATOR'S NOTICE

Notice is hereby given that Tom Higby, Rt. 3, Brodhead, Kentucky, has been appointed Administrator of the Estate of Albert Rigby, deceased. Any claims should be presented, verified according to law to the said Tom Higby, or to John P. Allen, Mount Vernon, Kentucky, attorney for said estate on or before December 9th, 1977.

## ADMINISTRATRIX NOTICE

Notice is hereby given that Betty Thomson, Rt. 2, Box 382, Mt. Vernon, Kentucky has been appointed Administratrix of the Estate of Verlon Leon Thomson, deceased. Claims against said estate shall be presented, according to law, to the said Betty Thomson, or to James W. Lambert, Mt. Vernon, attorney for said estate, on or before January 27, 1978. 5x3

**ATTENTION!** 1962 Mt. Vernon High School Graduates Class Reunion/Oct. 15 - Class sponsors and teachers welcome! For further information contact Joann C. Burdette, 256-4857. 5x2

**WANTED:** Local firm now needs 15 people to start work immediately. No experience necessary - will train. \$150 weekly guaranteed. Also part time positions available. For interview call (606) 679-1472. 4x2

**Program Assistant Positions:** Provide nutrition information thru home visits. Must have transportation and auto insurance. 32 hours per week; minimum wage. Apply before October 7 at the County Extension Office, Courthouse, Mt. Vernon. The University of Ky. College of Agriculture is an equal opportunity employer. 3x3

**JOB OPENING:** in Berea. Serviceman and sales clerk. Repair motors, bikes, chain saws, etc. Unload, assemble, display, sell, deliver, plus janitor work. 5 days, includes Saturday. Come to Western Auto, Berea from 8 a.m. to 5 p.m. 5x1

**HELP WANTED:** Mature lady to care for elderly couple in their home. Light housekeeping, and cooking. \$100 per week. Call (513) 984-1052 or (513) 761-5853. 5x1

## Wanted

**WANTED:** An annual from the school years either 1944-1945 or 1945-46. If anyone has one and wishes to sell, it please write to Jack Abney, 201 N. 1st St., Colby, WI 54421. 4x1

**BUILDING** 453-217-256-22

New Home - Remodeling Blown In Insulation Aluminum Siding, Storm Windows and Doors

FREE ESTIMATES

PRESTON COLLINS  
Route 2, Mt. Vernon, Ky.

**DOZER WORK**

FIELD DIRT TOP SOIL

Tommy Philbeck  
Ph. 256-4431

**Hensley's Used Cars**

ROUTE 2  
ORLANDO, KY.  
PHONE 256-4777

**"Low rates are a big reason we're the largest home insurer. But there are more..."**

Low rates wouldn't mean much without our first-class service. Drop by, or give me a call.

**BILL BAILEY**  
MT. VERNON  
PH. 256-2117

Like a good neighbor, State Farm is there.

STATE FARM FIRE AND CASUALTY COMPANY  
Home Office: Bloomington, Illinois

**Real Estate**

By Sam Ford

**Pricing Your House Right**

The value of your house is not what you think it is - or what the buyer thinks. It is determined chiefly by the location, the neighborhood, and the current market. An overpriced house sitting on the market for months becomes almost impossible to sell. So first, you must get in line with the market. That means a realistic appraisal.

Nobody - buy nobody - is more acutely aware of the current house market than your local Realtor. A capable Realtor can bring in his own appraisal expert or even a team of salesmen who will individually price your home and then reach a fair consensus. Or you can hire a qualified independent appraiser. You may be pleasantly surprised to find out that you were intending to price your house for less than its fair market value.

If possible, your price should include curtains, draperies, refrigerator, air-conditioners, dishwasher, built-ins. It's a better package deal and may hasten the sale.

If there is anything we can do to help you in the field of real estate, please phone or drop in at Ford Realty & Auction Co., Inc., Mt. Vernon, Ph. 256-4545. We're here to help!

**Singleton-Ford Insurance Agency**

Business Insurance

YOUR Independent AGENT SERVES YOU FIRST

Office: 256-5611 Home: 256-4478

**When you think of pests,**

**INTERNATIONAL AND GENERAL ELECTRIC**

Parts & Service at **Bryant Bros.** Mt. Vernon

**think of me.**

I can get the termites out of your house. And the ants, cockroaches, spiders or mice. And keep them out. I can get any pest out of your house (except maybe your in-laws).

I'm Ken Sams, the Mt. Vernon Terminix man. Call me at S. T. **THRIFTY LUMBER CO.** Phone 256-2521.

**TERMINIX**  
All work done by Terminix of Lexington

Watch next week's Signal For details of **AUCTION** Of Mr. and Mrs. Ronald C. Burdett's **HOUSE AND LOT** Located at Conway, Ky. Sat., Oct. 22, 1977-1:30 p.m.

For Additional Information Contact: **Ford Realty & Auction Co., Inc.** Mt. Vernon, Ky. 40456

**Wanted MECHANICS & MECHANIC HELPERS**

Interstate Coal Company, Inc. has positions immediately available for mechanic and mechanic helpers. Mechanics must have 2 or more years experience working on heavy equipment. Experience with Caterpillar equipment preferred.

We offer above average pay, complete medical insurance, plus paid vacation and holidays.

to apply, contact: Interstate Coal Company, Inc. 11 mile East of London on Hwy. 80 Route 9, Box 15 London, Kentucky 40741 (606) 578-7411 An Equal Opportunity Employer

**For Sale**

BY OWNER

Three bedroom home approximately 28'x40' located on corner of Davis Street and Highway 150 in Mt. Vernon.

House is situated on a lot with 130' frontage on Highway 150 by 82' deep. House consists of living room, bath, kitchen with built-in cabinets, washer and dryer hook-up, 3 bedrooms, vinyl floors, wall to wall carpet, heated by gas furnace and is fully insulated, including storm doors and windows.

In addition to the house, there is a two-car drive, 1 22x27 concrete block building that can be finished into a garage, tenant house or small business. There is also an 8x8 walk-in concrete block cellar for canned goods or a storm shelter. The lot includes ample space for a garden.

Within easy walking distance of town with excellent neighbors.

**ONLY 428,500**

For further information, contact Cledis E. Baker, Ph. 256-3652, weekdays after 5 p.m. or week ends.

**REAL ESTATE FOR SALE**

**4 BEDROOM HOUSE** on the Old Somerset Road in Mt. Vernon. House has 2 bedrooms, dining room, living room, kitchen, utility room, and bath downstairs and 2 bedrooms upstairs. There are hardwood floors downstairs with wall to wall carpet upstairs, storm doors and windows, washer and dryer hook-up, double fireplace, gas furnace and city water. The house is situated on a large lot measuring approximately 100x200. Overcrowded? Then let us show you this house!

**GOOD BUSINESS OPPORTUNITY** in Mt. Vernon. Drapery, fabric, and upholstery shop in a building measuring 16x40 with a 10x12 storage building. The building is insulated, air conditioned, heated by fuel oil stove and is situated on a nice lot measuring approximately 95 x 100 feet. Be Your Own Boss and Reap the Profit!

**5 ROOM HOUSE** on Silver Creek Drive in Berea. House has 3 bedrooms, eat-in kitchen, living room, bath and utility room. House also has wall to wall carpet and vinyl floors throughout with washer and dryer hook-up, city water and sewer. In addition to the house, there are 2 outbuildings, a small orchard and is situated on an approximately 1 acre lot with ample space for a garden. Why Best?

**NEW SUBDIVISION** - Beautiful lots and acres of your size and choice in Quail Nest Estates. Located in the Quail Section of Rockcastle County, City water is available and partial financing to qualified prospects. Want in the country with plenty of privacy? Then, look no further. Hurry while we have a large selection. Priced to Sell.

**NEW LISTING** - 20 Acres on Highway 25, 3 miles south of Mt. Vernon. Plenty of road frontage and a good buy!

**Wendell Lawrence**  
REALTOR & AUCTIONEER  
BRODHEAD, KY.  
758-8115

**C.N. Scott**  
REALTOR  
Phone 256-2304

STANFORD OFFICE PHONE 256-2626

# Area Deaths and Funerals

## Roscoe Adams

Mr. Roscoe L. Adams, age 74, of Rt. 1, Mt. Vernon, Kentucky, passed away Friday, September 30, 1977 at his home. He was born in Rockcastle County on February 10, 1903, the son of the late Abe and Sarah Liveway Adams. He was a retired merchant and farmer. He was a member of the Mt. Vernon Christian Church.

Survivors are: his wife, Mrs. Mary Elizabeth Lawrence Adams; two sons, Jack L. Adams of Westport, Connecticut and William L. Adams of Rt. 1, Mt. Vernon, one brother, William T. Adams of Lebanon Junction; two grandchildren: John Lawrence Adams and William Lawrence Adams, II, of Westport, Connecticut.

Funeral services were held Monday, October 3, at the Cox Funeral Home Chapel with Rev. Marion Parkey officiating. Burial was in the Elmwood Cemetery.

Pallbearers were: Lee Earl Hysing, Jr., Clark Brown, Sammy Ford, Danny Ford, Estill Melroe, Joe Henderson.

## Otis Rogers

Mr. Otis Frank Rogers, age 68, of rt. 1, Crab Orchard, passed away suddenly Saturday, October 1, at his home. He was born in Lincoln Co. on Jan. 29, 1909, the son of Charlie and Ruth Herrin Rogers and was a member of the Liberty Baptist Church and a member of the Crab Orchard Lodge # 636 F & AM.

He is survived by: his wife, Mrs. Nannie Norton Rogers; three sons, Charlie and Jim Rogers, both of Cincinnati, Ohio and Ronald Rogers of rt. 1, Crab Orchard; two daughters, Mrs. Mary Jane Roberts and Mrs. Eva Sowers both of Cincinnati; three brothers, Mr. Shirley Rogers of Brodhead, Mr. Wallace Rogers and Mr. Toy Rogers, both of Rt. #6 Crab Orchard; one sister, Mrs. Lizzie Mae Carmack of Eubank, 11 grandchildren and one great grandchild.

He was preceded in death by a daughter, Miss Treva Rogers.

Funeral services were conducted Monday, October 3, at the Liberty Baptist Church by Bro. Cecil Roundtree and Bro. Marshall Barlow. Burial was in the Liberty Cemetery.

Arrangements were by the Dowell & Martin Funeral Home.

## Sallie Mullins

Mrs. Sallie Mullins, age 86, of Rt. 2, Livingston passed away after a long illness Thursday, September 29, at her home. She was born in Rockcastle Co. on July 5, 1891, the daughter of the late Albert and Elizabeth Chestnut Allen and was a member of the Baptist Church.

She is survived by: six sons, Preston Mullins and Freddy Mullins both of Richmond, Indiana, Eddie Mullins of Centerville, Indiana, Russell Mullins of Fountain City, Indiana, Lowell Mullins of Indianapolis, Indiana and William T. Mullins of Lakeland, Florida; five daughters, Mrs. Effie Smith of Livingston, Mrs. Celia Laker of Centerville, Indiana, Mrs. Marie Mobley of New Paris, Ohio, Mrs. Bessie Bostick of Richmond, Indiana, and Mrs. Fannie Stutzer of Richmond, Indiana; two sisters, Mrs. Elsie Hickerson of Henderson, North Carolina and Mrs. Beatrice Powell of Richmond, Indiana.

She was preceded in death by her husband, Rubean Mullins and one sister, Mrs. Artie Baker.

Funeral services were conducted Sunday, October 2, at the Dowell 9 Martin Funeral Home Chapel by Bro. Lester Arnold and Bro. Harold Hale. Burial was in the Johnetta Cemetery. Arrangements were by the Dowell and Martin Funeral Home.

## "COOKING LESSONS"

Sherrill Force, Extension Food Specialist with the University of Kentucky, The lesson is sponsored by the Rockcastle County Cooperative Extension Service Homemakers Clubs and you may register by calling 256-2403.

## "NEW RATE"

1976 KU invested about \$49 million and by 1981 it is projected that KU's expenditures in protecting the environment will total \$113 million.

"Keep in mind," the KU president said, "that this environmental equipment does not add a single kilowatt to the production capability of our plants. On the contrary, these devices actually require a substantial amount of electricity to operate and they reduce our plant output and efficiency."

"Because we must go to meet our customers' demands for power and because inflation increases the price of what we buy, our construction expenditures have increased greatly and are forecast to rise sharply in the years ahead," Duncan said.

"Ours is an extremely capital intensive industry. Therefore, the cost of the capital necessary to finance expansion of electric facilities is a substantial element in the Company's need for increased revenues."

KU serves approximately 308,000 customers in 78 Kentucky counties.

## "BURNING LAW"

Kentucky Division of Forestry explain that when the leaves fall from the trees, the sun dries the forest floor and danger of forest fires getting started increases. After 4:30 in the afternoon, the wind whips up the humidity rises, reducing the chance that fire will escape to the woods.

"Forty percent of the forest fires in this state when the leaves fall from the trees, are caused by people who are careless when burning trash and debris," according to Steve Bullen, Ranger for Rockcastle County. "If people would be careful, most of these fires would be prevented."

Along with observing the 4:30 burning law, area residents are asked to be careful with any fire, including cigarettes, during the fire hazard season. Any time fire escapes into the woods and burns out of control, the law is broken. The person responsible for starting the fire is subject to pay a fine, regardless of the precautions he is taking when the fire escapes.

## Willailla

By Arvil Burton

Those sick in our community are: Irvin Denney, Mrs. Lizzie Logsdon and Hubert Smith.

Sympathy is extended to the Rogers and Adams families. Also to the family of Logue Reynolds.

LaSalle Norton of Somerset visited Mr. and Mrs. Lloyd McKinney, Sunday.

Mrs. Oral Lee Hurst is employed at Rentro Valley radio station now.

Mrs. Mattie Burton, Mrs. Pauline Burton and Dessie Reynolds were in Lancaster, Sunday, to visit Mr. and Mrs. Swannie Cash in the Garrard Memorial Hospital there.

Mr. and Mrs. Russell Long were called to Indianapolis, Indiana due to the long illness of their granddaughter.

A large crowd attended the funeral of Mr. Logue Reynolds at Bandy Church of Christ Saturday. He was well loved and will be missed by his family and friends.

Mr. and Mrs. Juhior Taylor and son of Cincinnati spent the weekend with his parents, Mr. and Mrs. Ernest Taylor and other relatives.

Mr. and Mrs. Grover Burton and Mrs. Pauline Burton have been stripping tobacco for Albert Burton.

Mrs. Lola Todd has been ill at her home with a sore foot.

Mrs. Dorothy Cummins visited Mr. and Mrs. C.P. Burton Saturday night.

Mrs. Dessie Smith remains ill in Lancaster hospital.

Mr. Fred Gentry celebrated his 82nd birthday recently.

Mr. and Mrs. William Deborde and Mrs. Wanda Thompson visited Mr. and Mrs. Clyde Deborde Sunday evening.

Mrs. Cartell Shelley of Cincinnati has been visiting Mrs. Jewell Brown at Mt. Vernon.

Judy Brown has been sick. She has returned to her job at Lake Cumberland Medical Center at Somerset.

Mr. and Mrs. Jonas W. Brown, Jr., has had some remodeling done on their home.

Recent visitors of Mary Jane Randolph and Arvil were Mrs. Ethel Thompson, Mrs. Carol Martin, John Eric Martin, Mrs. Jewell Brown of Mt. Vernon, Mrs. Cartell Shelley of Ohio,

Phillip Thompson and a friend, Donald Thompson, Herman Taylor of Brodhead, Mr. and Mrs. Owen Burton.

Mrs. Della Todd of Crawfordsville, Indiana is visiting Mrs. Dovie McClure.

Mr. and Mrs. Clayton Ray and Jerry of Lexington, Mr. and Mrs. Jim Bullock and Andy visited Mrs. Dovie McClure over the weekend.

Mr. and Mrs. Donald Thompson and Mrs. Ethel Thompson visited Mrs. Dessie Smith in Lancaster hospital, recently.

Mrs. Hallie Reynolds is on the sick list.

Randy Parsons and Janet Burton were in Lexington recently to attend a concert.

## Ottawa

By Della Mae Wilcott

Mrs. Doris Wright spent 3 days last week with her sister, Neva Roberts, who is ill in the Clark County Hospital in Indiana.

Mr. and Mrs. Casper Jones and Gene and Mrs. Dean Jones and family and Mrs. JoAnn Brown and Mary Jo went to Richmond and had lunch at Bonanza, Sunday.

Mr. and Mrs. Curtis Bradley were in Louisville Saturday to attend an Electrolux meeting and banquet.

Mrs. Maggie Herrin, Mrs. Vernie Lewis and Mrs. Dovie McClure were last Sunday dinner guests of Mrs. Fannie Albright. In the afternoon they visited Mr. and Mrs. Albert Albright.

Mrs. Lizzie Arvey of Versailles, Indiana is visiting Mrs. Fannie Albright and other relatives.

Bro. Wade Bowling of Williamsburg preached at Ottawa Sunday.

Mrs. Lizzie Arvey of Versailles, Indiana, Mrs. Maggie Herrin of Willailla, Mrs. Fannie Albright and Mrs. Anna Wright visited Mrs. Della Mae Wilcott last Wednesday afternoon. They also visited Mrs. Bucilla Lawrence.

Mrs. Eleanor Rasmick of Orlando visited Mr. and Mrs. W.E. Proctor last Tuesday.

Mr. and Mrs. Wallace Proctor and Mr. and Mrs. C.D. Reynolds were in Somerset Sunday and had lunch at Long John Silvers.

Mrs. Ida Belle Pelley and Mrs. Ruby Smith of Indianapolis, Indiana visited Mr. and Mrs. Austin Taylor, Saturday.

Mr. Jeffrey Lawrence and girl friend, Beverly Clossy, Mr. Mike Bonham, Mrs. Kathy Taylor of Indianapolis, Indiana spent the weekend with their grandmother, Mrs. Austin Taylor and Mr. Taylor.

## Quail

By Vivian Owens

Mr. and Mrs. Harold Bullock and Kalro visited Mr. and Mrs. Delmus Bullock, Monday evening.

Mr. and Mrs. Gary Caldwell and Mrs. Christine Brown were Tuesday supper guests of Mr. Casper G. Owens.

Mrs. Benton Owens were Tuesday dinner guests of Mr. and Mrs. Ambrose Albright and Tootie.

The family of Roscoe Adams has our sympathy in the loss of their loved one.

Sympathy goes out to the family of Otis Rogers.

Mr. and Mrs. Estil J. Owens and family of Ohio were Sunday dinner guests of their parents, Mr. and Mrs. Benton Owens.

Mrs. Martha Owens spent Sunday night with her daughter, Mr. and Mrs. Rayne Cummins.

Mrs. Delmus Bullock visited her parents, Mr. and Mrs. Curt Bullock.

Mrs. Willie Todd spent last week with her daughter, Mr. and Mrs. Bobby Barron. Mrs. Barron is on the sick list. We wish her a speedy recovery.

Mrs. Edna Caldwell, Mrs. Henry Hellard and Mrs. Mary Scott visited Mrs. Lizzie Cox at Somerset, Saturday.

Mr. and Mrs. Cledis Baker visited his mother, Mrs. Pattie Baker, Sunday afternoon.

Mrs. Fay Brown, Mr. Dean Noe of Ohio and Mrs. Sara Cash visited Mrs. Sella Scoggins, Sunday afternoon.

Mrs. Sella Scoggins returned home from the hospital Friday.

Mr. Oather Bradley returned home from the Rockcastle Co. Hospital Friday. We wish him a speedy recovery.

Mrs. Billy Owens and Rundy spent Wednesday night with her parents, Mr. and Mrs. Elmer Ponder and Linda.

Mr. and Mrs. Roy Brown spent the weekend in Indiana with her sister, Mr. and Mrs. Shirley Shear.

Mrs. Florence Albright returned home Wednesday after a visit with Mr. and Mrs. Charlie Cupp and Jeffrey and other relatives. Johnny Cupp accompanied her home and spent Wednesday night.

Mr. and Mrs. Newman Reynolds and son of Ohio spent the weekend with Mr. and Mrs. Clifton Reynolds and Harold.

Mr. and Mrs. Elmer Ponder and Linda and Florence Albright visited Mrs. Mossie Ponder and Regna Sunday.

Mrs. Billy Owens and Rundy spent Thursday night with her grandmother, Florence Albright.

Sunday dinner guests of Mr. and Mrs. Clifton Reynolds and Harold were Mr. and Mrs. Newman Reynolds and son, Mr. and Mrs. J.C. Reynolds and family, and Mr. and Mrs. Charles Lawrence.

Mr. and Mrs. Levi Burns of Indiana spent the weekend with her mother, Mrs. Ruth Taylor.

Bertie Mink visited Mr. and Mrs. Roy Mink Sunday afternoon. Mr. Mink has been in the Berea Hospital, and is improving at his home.

Mr. and Mrs. Newman Reynolds and Clifton Reynolds visited Mrs. Ina Long who is in the hospital at Stanford.

"The real value of love is the increased general vitality it produces." Paul Valery

# THE KIWI Drive-In Restaurant

Try Our Luncheon Specials Soup, Sandwich or Salad

\$ 1.09

Monday through Friday 11 a.m. to 3 p.m.

Special for This Week (October 6 thru October 12)

Chuck Wagon Sandwich with French Fries

ONLY 99¢ Reg. 1.45

Our Delicious KIWI CHILI

ONLY 85¢ a bowl

# EARN 5.65% ON OUR GOLDEN PASSBOOK SAVINGS ACCOUNT

Deposit \$100.00 or more in a Golden Passbook Savings Account earning interest at the rate of 5 1/2% per year. Leave your money on deposit for 90 days and receive interest from the date of deposit. Interest is compounded daily to yield an annual rate of 5.65%.

THE BANK OF MT. VERNON MT. VERNON, KENTUCKY 40456

All accounts insured to \$40,000 by the Federal Deposit Insurance Corporation. Federal regulations require forfeiture of interest on the amount withdrawn if not left on deposit for 90 days or more.

RE-ELECT William Harold DeMARCUS FOR STATE REPRESENTATIVE "The Farmers Friend"



pol. adv. pd. for by candidate



# PIC-PAC

## Fall Festival of savings

SUPPLEMENT TO:  
MT. VERNON SIGNAL



HYDE PARK

### Shortening

3 LB.  
CAN

# \$1.19

Limit 1 With \$10 Addn. Order.

FOLGER'S

### COFFEE

ALL GRAINDS

# \$2.99

1-LB.  
CAN

Limit 1 With Coupon  
On Back & \$10 Addn.  
Order.

HYDE PARK  
**BREAD**

# 4 \$1

16 OZ.  
LOAVES

HYDE PARK

### PEACHES

SLICES OR HALVES

# 289¢

39 OZ.  
CANS

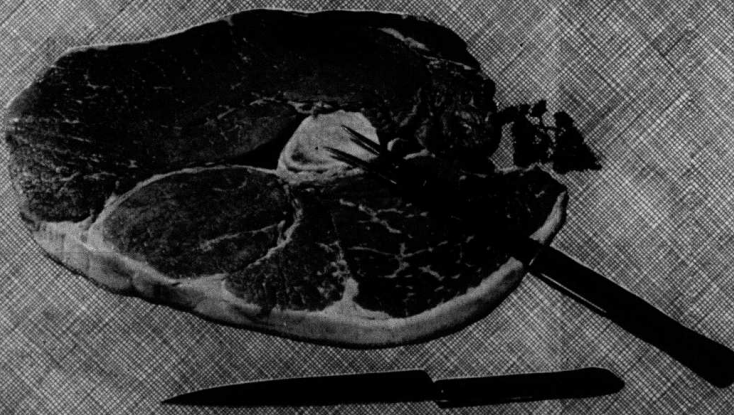

U.S.D.A. CHOICE

## ROUND STEAK

# \$7.09

TRIMMED..... 1 1/2" LB.

# PIC-PAC

## KING'S PIC-PAC

MT. VERNON, KY.

PRICES GOOD OCT. 3 THRU OCT. 8, 1977

QUANTITY RIGHTS RESERVED

WE REDEEM FEDERAL FOOD STAMPS

Mt. Vernon Signal Mt. Vernon, Ky. 40456

VOLUME 90 - NUMBER 5

### Charles B. Parsons Appointed Delegate

Charles B. Parsons, Superintendent of Rockcastle County Schools, has been appointed a delegate to the Governor's Conference of Education to be held in Louisville, Kentucky this week, October 4 through 7th.

After having been nominated by a member of the General Assembly, Mr. Parsons was commissioned as a delegate by Governor Julian Carroll.

Mr. Parsons will attend the Conference this week at the Blue Grass Convention Center. The delegates will hear and review reports and recommendations made by the various subcommittees of the Governor's Task Force on Education.

## Fiscal Court Votes To Build New Ambulance Service Garage

Approval was given Tuesday by the Rockcastle County Fiscal Court for the construction of a new ambulance garage for the Rockcastle Ambulance Service.

The 30x52 1/2 garage, to be constructed between Dr. Arvin's office building and the hospital, will consist of a two-bay garage, a bedroom, kitchen, living room and bath.

Estimated cost of the project, for which Paul Kissel of Lexington will be

the architect, is \$40,050 which will include kitchen appliances and cabinets. Plans are expected to be asked for within this month.

In other action, Benton Owens of the State Highway Department, was before the court to present a supplemental agreement to resurface 2/10 of a mile of the Poplar Grove church Road. The court approved the agreement.

Mrs. Janet Bradley, Senior Citizens Program Director, was also before the court asking for \$1,222 in matching funds for the program which has a budget of \$12,222 for this fiscal year. Mrs. Bradley asked the court to approve all or any of the matching money for the program and, on a motion by Magistrate Ernest Mason, the total needed of \$1,222 was approved.

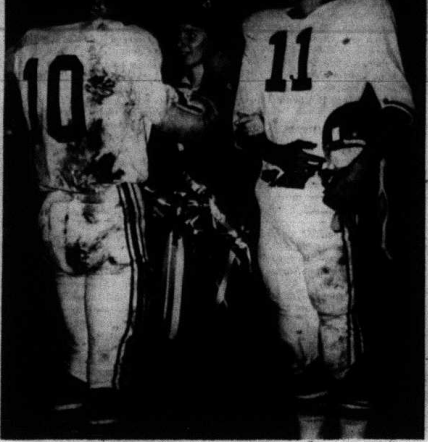

Miss Leigh Ann Hiatt was crowned Homecoming Queen last Friday night during half-time of the Rockcastle-Lynn Camp football game, by Earl Hammons, No. 10, co-captain of the squad. Miss

Hiatt, a senior, is the daughter of Mr. and Mrs. Billy Hiatt of Mt. Vernon. Her escort for half-time activities was Rick Andersen.

### Notice

The Northern Rockcastle County Water District will hold their regular meeting Monday night, October 10th at 7:30 p.m. at the home of Byron Baker. All members are urged to attend.

### Adult Classes

Adult Education classes are now in progress at the Brodhead Elementary School. These classes meet Monday and Thursday nights, 7:00-10:00. You may complete your eighth grade education and get your diploma or you may complete your high school and receive the GEID diploma. For further information attend one of these classes or call 758-8199 after 5 p.m.

### Food Service School

A free food service school will be held on October 10th and 11th. The school will be conducted by Stephen Midkiff, Rockcastle County Health Dept. and Mr. Steve Sandlin, State Food-Survey Officer.

Three sessions are offered for those who can attend only at certain times.

The school on October 10th will be held at two different times: 1:30 p.m. to 3:00 p.m. and from 7:00 p.m. to 8:30 p.m. and on October 11th from 9:00 a.m. to 10:30 a.m.

All owners, operators and employees of any food service establishment in Rockcastle County are urged to attend.

No reservations are necessary, but Mr. Midkiff would appreciate it if those planning to attend would let him know which session they expect to attend.

For information about the school, call 226-2242 and ask for Stephen Midkiff.

### Dinner Held For PCA Employees

The Cumberland Production Credit Association employees and guests were entertained Friday evening, September 30 at the Rockcastle Steak House with a special dinner.

The dinner was in celebration of the Mt. Vernon office reaching \$8,000,000.00 in loan volume outstanding. The dinner was also given in honor of Mr. and Mrs. Roy Brown as a farewell to Mr. Brown who was promoted to Vice President of Public Relations to the Central PCA office in Somerset.

At present the Mt. Vernon office has 743 active members with an outstanding volume of \$8,164,121.76.

### Revival at Brodhead

A revival meeting will begin at the Brodhead Baptist Church on Monday, October 10th and continue through Sunday, October 16th.

Services will begin at 7:00 p.m. each evening and a nursery will be provided for children under three years of age.

Bro. Wayne Kelly, of Owen County is the Evangelist. Visitors are invited and members of the church are expected to attend.

Bro. R.C. Flynn in the pastor.

### Revival at Livingston

Revival services will begin Monday, October 10th at the Livingston Baptist Church and continue through October 14th. Service will begin at 7:00 p.m. each evening.

Rev. Carl Moore, pastor, invites everyone to attend.

### Notice

Bro. Bryan Jessup from Lexington will be preaching October 12, 13 and 14 at the First Pine Hill Missionary Baptist Church. There will be special singing each evening. Everyone is welcome.

### Cooking Lessons

Microwave cooking lessons will be given in the PCA building in Mt. Vernon on Monday night, October 10th at 7:00 p.m. The lessons are free and everyone is invited.

Presenting the lesson will be Dr. [Name obscured].

## School Districts Finding Myriad Uses For Par Equalization Grants

Local school districts are finding myriad uses for their first power equalization grants. The money will help to buy property for a new high school in McCray County, an expanded special education program and better instructional materials for Bullitt County. It means higher salaries for cafeteria cooks, school janitors and bus drivers in Wolfe County, and permit schools to catch up on bills in Pike County, according to superintendents in those districts.

In areas where property assessments and/or low school taxes add up to a little local money spend thinly for education, power equalization is a "blessing from heaven," according to Gayle Bowen, director of local school district finance for the Department of Education. Most local superintendents would find it hard to disagree.

Here's how power equalization funds help poorer districts catch up with the districts which have more tax money for education: Local school districts in areas where property assessments are low would have to have higher taxes than wealthy areas to generate enough money to support quality education. Some do, others don't.

The 1976 General Assembly passed a power equalization bill which recognizes that all children are entitled to an equal educational opportunity. Taking a wealthier county school district this year it's Fayette County as a goal, power equalization supplements the taxes of poorer counties until, theoretically, they are on a par with Fayette County.

The cash that is the 1977-78 power equalization grant of \$10.5 million is far from enough to bring all school districts up to this equal level. "It is enough, however, for the state to make up to each local district the difference between what the first nickel of its tax rate yields and what that nickel would yield in Fayette County," explained Bowen.

The proposed budget of the Department of Education, which will be up for approval by the 1978 General Assembly, would raise that nickel to a dime for the 1979 school year and to fifteen cents for the 1979-80 school year. Most local school districts would be on an even par if that rate were raised to 20 cents.

Wolfe County's school superintendent, Richard Jett, says of power equalization, "We had been operating at a deficit. Now we are able to raise salaries for our best personnel. We've hired a music teacher and plan to hire a Spanish teacher."

Wolfe County received a \$51,000 equalization grant, an amount that is close to what most other school districts received. But among the highest grants were \$407,000 to Pike County and over \$300,000 each to Bullitt, Christian, Floyd and Harlan districts.

Bowen cautioned against reading poverty or wealth into the exact amounts received by each local school district. "Because a district received a particularly high or low amount does not mean that area is necessarily extremely poor or rich."

poor or on the borderline of being wealthy. The size of the grant is figured on the basis of average daily attendance records as well as on property assessments and permit schools to catch up on bills in Pike County, according to superintendents in those districts.

In areas where property assessments and/or low school taxes add up to a little local money spend thinly for education, power equalization is a "blessing from heaven," according to Gayle Bowen, director of local school district finance for the Department of Education. Most local superintendents would find it hard to disagree.

Here's how power equalization funds help poorer districts catch up with the districts which have more tax money for education: Local school districts in areas where property assessments are low would have to have higher taxes than wealthy areas to generate enough money to support quality education. Some do, others don't.

The 1976 General Assembly passed a power equalization bill which recognizes that all children are entitled to an equal educational opportunity. Taking a wealthier county school district this year it's Fayette County as a goal, power equalization supplements the taxes of poorer counties until, theoretically, they are on a par with Fayette County.

The cash that is the 1977-78 power equalization grant of \$10.5 million is far from enough to bring all school districts up to this equal level. "It is enough, however, for the state to make up to each local district the difference between what the first nickel of its tax rate yields and what that nickel would yield in Fayette County," explained Bowen.

The proposed budget of the Department of Education, which will be up for approval by the 1978 General Assembly, would raise that nickel to a dime for the 1979 school year and to fifteen cents for the 1979-80 school year. Most local school districts would be on an even par if that rate were raised to 20 cents.

Wolfe County's school superintendent, Richard Jett, says of power equalization, "We had been operating at a deficit. Now we are able to raise salaries for our best personnel. We've hired a music teacher and plan to hire a Spanish teacher."

Wolfe County received a \$51,000 equalization grant, an amount that is close to what most other school districts received. But among the highest grants were \$407,000 to Pike County and over \$300,000 each to Bullitt, Christian, Floyd and Harlan districts.

Bowen cautioned against reading poverty or wealth into the exact amounts received by each local school district. "Because a district received a particularly high or low amount does not mean that area is necessarily extremely poor or rich."

districts, according to statistics supplied by the state education department.

Hatfield pointed to increasing mobility of population as the factor which makes it crucial to offer the same quality education across the state.

Perhaps the only superintendents to complain about power equalization would be those whose school districts are already too wealthy to receive any money at all. Fayette County and the four independent school districts of Southgate, Frankfort, Anchorage and Beechwood, Putaski did not receive a grant because that district does not levy a local tax for education.

Rockcastle County's share of power equalization grants is \$104,158.83.

## Election Officers Named For November General Election

Election officers for the November 8th General Election, have been selected, according to Mrs. Irene Bales, County Court Clerk.

Chosen to serve at the different precincts are:

East Mt. Vernon: Rolla Cornelius, Joyce Baker, Laura McCarague and Robert Fish.

South Mt. Vernon: Christine Hensley, John C. Bullock, Wileta Owens, Mary Lovell.

West Mt. Vernon: Martha Barnett, Edith Childress, Grace Bowling, and Burnett Norton.

North Mt. Vernon: Mary Brock, Hazel Owens, Mrs. John Reynolds, Hazel Cummins.

Conway: Nevel Chappell, Carl Williams, Casper McCracken, Sylvester Cope.

Roundstone: Nathan Clark, Minnie Brock, Ray Coffey, James Reynolds.

Climax: Liza Annette Mullins, Edg Rigby, Maxie Fain, and Brenda Fain.

East Livingston: Bill Cole, Eddie Carpenter, Datha New, Pearl Newcomb.

West Livingston: Ray Scoggins, Eva Black, Lucille Carriots and Mildie Faulkner.

Bullock: Lloyd Owens, Wade Thomas, William McClure, and Robert Gentry.

Brown: Curtis Bradley, Christine Taylor, Henry Brown and Ruby Hasty.

West Brodhead: Beulah Riddle, Amanda LaFavers, Della Mae Wilcott, Mae Roberts.

North Brodhead: Georgia McWhorter, Nellie Colson, Betty Cras and Dewey Brock.

### REGISTRATION BOOKS TO CLOSE

Voter registration books will be closed October 12 with October 11th the last day to register to vote in the November General Election.

According to Mrs. Bales, there are 7,617 registered voters in Rockcastle County with 1,746 registered as Democrats and 5,971 registered Republican.

Mrs. Bales also said that November 1st is the last day for applying for an absentee ballot or disabled voters.

### Burning Law Now in Effect

Kentucky's 4-30 burning law, which was enacted for the prevention of forest fires, went into effect on October 1st and remains in effect until December 15th. The law prohibits burning any refuse, brush, leaves, or other flammable material within 150 feet of any woodland, except between the hours of 4:30 p.m. and midnight. Officials of the

### Five From Here Meet With Reps. of KIDFA

Five community leaders were in Frankfort Monday to talk with representatives of the Kentucky Industrial Financing Authority (KIDFA) concerning a \$24,000 loan to the Rockcastle County Industrial Authority. This is the amount needed to complete financing for the new industrial park located on U.S. 150.

An application is now being prepared for the monies and, according to Bill James of the Industrial Authority, chances look very good for the application to be approved, possibly as soon as the November meeting of KIDFA.

Mr. James said this would enable the local industrial authority to install the needed water and sewer lines, etc. to the site. Any monies borrowed for the project will be repaid from the sale of property to industry.

Making the trip to Frankfort were: Gattiff Craig, Mayor Roland Mullins, Judge Hubert Thacker, Bill Bailey and Mr. James.

## Rockcastle Co. to Benefit From Contracts Awarded

Two contracts, amounting to \$255,361 and \$122,674, for pavement markings at railroad crossings in 54 Kentucky counties were awarded to Rockcastle County by Swanton Equipment Company of Fargo, N.D. and Hug concrete Paving Co., Inc. of Norwalk, Ohio, respectively.

The Eastern Kentucky counties involved are Rockcastle, Bath, Bell, Boyd, Breathitt, Carter, Clay, Floyd, Greenup, Harlan, Johnson, Knott, Knox, Laurel, Lawrence, Lee, Letcher, Magoffin, Martin, Montgomery, Mc-

### Five From Here Meet With Reps. of KIDFA

Five community leaders were in Frankfort Monday to talk with representatives of the Kentucky Industrial Financing Authority (KIDFA) concerning a \$24,000 loan to the Rockcastle County Industrial Authority. This is the amount needed to complete financing for the new industrial park located on U.S. 150.

An application is now being prepared for the monies and, according to Bill James of the Industrial Authority, chances look very good for the application to be approved, possibly as soon as the November meeting of KIDFA.

Mr. James said this would enable the local industrial authority to install the needed water and sewer lines, etc. to the site. Any monies borrowed for the project will be repaid from the sale of property to industry.

Making the trip to Frankfort were: Gattiff Craig, Mayor Roland Mullins, Judge Hubert Thacker, Bill Bailey and Mr. James.

### Rockcastle Co. to Benefit From Contracts Awarded

Two contracts, amounting to \$255,361 and \$122,674, for pavement markings at railroad crossings in 54 Kentucky counties were awarded to Rockcastle County by Swanton Equipment Company of Fargo, N.D. and Hug concrete Paving Co., Inc. of Norwalk, Ohio, respectively.

The Eastern Kentucky counties involved are Rockcastle, Bath, Bell, Boyd, Breathitt, Carter, Clay, Floyd, Greenup, Harlan, Johnson, Knott, Knox, Laurel, Lawrence, Lee, Letcher, Magoffin, Martin, Montgomery, Mc-

## Kentucky Utilities Files For New Rate Schedule

Kentucky Utilities Company, citing increased inflationary pressures and a greater demand for electric power, today filed a new rate schedule requesting a gross revenue increase of \$33.2 million per year with the Kentucky Public Service Commission (PSC) to become effective on October 20, 1977.

KU had only four rate increases since the creation of the PSC, in 1958, 1972, 1974 and 1975. The Company has made six major rate reductions in each of the years from 1962 through 1967. All rate schedules approved by the PSC of the last rate case effective on September 19, 1975 are proposed to be increased, except "flood wall pumping".

The Company estimates that a residential customer without electric heat and using 544 kilowatt-hours per month would have an increase of about \$1.99 plus taxes.

At the same time, KU has also proposed a revision of the fuel clause that would result in lower fuel adjustment charges to the customer than the schedule which the Company retained the current fuel clause.

W.A. Duncan, President of Kentucky Utilities Company, noted that the

new rates are designed to produce a 19.4 percent increase in revenues above that provided by the rates approved by the PSC two years ago.

The KU executive said several factors have brought about the need for adequate rate relief. "Our company is suffering - and that word is not too strong - from the same inflationary costs that are causing so much trouble to our entire economy and which are hurting electric companies all over the country."

Duncan said the Company continues to experience increases in the cost of materials and supplies. The cost of constructing new generating units has also risen sharply. In 1971, unit three at the Brown Plant cost about \$143 per kilowatt to build, compared to about \$255 per KW for the second unit at the Ghent Plant which was placed in operation earlier this year.

In addition to the usual stresses of inflation, KU is facing another class of expenditures which have become especially significant in the last few years - the costs associated with environmental protection equipment. Through

new rates are designed to produce a 19.4 percent increase in revenues above that provided by the rates approved by the PSC two years ago.

The KU executive said several factors have brought about the need for adequate rate relief. "Our company is suffering - and that word is not too strong - from the same inflationary costs that are causing so much trouble to our entire economy and which are hurting electric companies all over the country."

Duncan said the Company continues to experience increases in the cost of materials and supplies. The cost of constructing new generating units has also risen sharply. In 1971, unit three at the Brown Plant cost about \$143 per kilowatt to build, compared to about \$255 per KW for the second unit at the Ghent Plant which was placed in operation earlier this year.

In addition to the usual stresses of inflation, KU is facing another class of expenditures which have become especially significant in the last few years - the costs associated with environmental protection equipment. Through

## Rev. Jennings, Local Minister Sworn in as Deputy Sheriff

Why should a minister become a deputy sheriff? The Rev. Lewis Jennings, a staff member at the Clear Creek Baptist School, Pineville, Ky., was asked that question when he was sworn in to office at the Bell County Courthouse.

For several years, Rev. Jennings and his wife, Carolyn, have worked with inmates at the Chenoa Forestry Camp, a minimum security penal institution, near Pineville.

Mrs. Jennings teaches cake decorating at the camp to inmates who continue their rehabilitation program through this and similar classes. Those completing the course learn a skill they can use upon release from the facility.

Mrs. Jennings was recently recognized by the Kentucky Council on Crime and Delinquency for her work with the inmates.

Rev. Jennings became interested in providing activities for the inmates while visiting the institution. He learned however, that they could not leave the camp unless in the custody of an officer.

That posed problems for Rev. Jennings because police officers were often busy at times he needed the inmates.

This ruling further complicated Rev. Jennings' ministry because the officers had to be paid from county funds when escorting inmates.

The answer to the problems was solved when Bell County Judge Willie Hendricks swore in Rev. Jennings as a deputy sheriff. He then was qualified to remove an inmate from the Chenoa institution.

In order to fulfill the requirements of the law, Rev. Jennings carries a badge and handcuffs, and although he has the privilege to carry an armed weapon, he rarely expects to need one.

"This is one of those instances," Rev. Jennings said, "when a minister has to work in close operation with local law enforcement officials. In fact, I had to become one in order to minister to the

Chenoa Forestry Camp residents."

Rev. Jennings will take the men to church gatherings, civic clubs, and other functions in the course of his work with them.

Natives of Newman, Ga., Rev. and Mrs. Jennings are the parents of 3 children. In addition to his position, in the printing operation at Clear Creek, Rev. Jennings is pastor of the Mt. Zion Baptist Church, Brodhead, Ky.

Lloyd Fletcher, Chenoa's new superintendent, recently came to direct the institution from a similar position at the LaGrange State Reformatory.

Fletcher supports the ministry of Rev. Jennings, feeling that it is a part of a total rehabilitation program.

A former pastor of the West Pineville (Ky.) Baptist Church, Rev. Jennings commented, "Paul the apostle said, 'I am become all things to all men in order to win them, and I hope to bring hope and encouragement to the inmates at Chenoa through this action.'"

Chenoa Forestry Camp residents."

Rev. Jennings will take the men to church gatherings, civic clubs, and other functions in the course of his work with them.

Natives of Newman, Ga., Rev. and Mrs. Jennings are the parents of 3 children. In addition to his position, in the printing operation at Clear Creek, Rev. Jennings is pastor of the Mt. Zion Baptist Church, Brodhead, Ky.

Lloyd Fletcher, Chenoa's new superintendent, recently came to direct the institution from a similar position at the LaGrange State Reformatory.

Fletcher supports the ministry of Rev. Jennings, feeling that it is a part of a total rehabilitation program.

A former pastor of the West Pineville (Ky.) Baptist Church, Rev. Jennings commented, "Paul the apostle said, 'I am become all things to all men in order to win them, and I hope to bring hope and encouragement to the inmates at Chenoa through this action.'"



Rev. Lewis Jennings



# Mount Vernon Signal

PUBLISHED EVERY THURSDAY  
14th Street in Mt. Vernon, Kentucky 40456  
Entered at Mt. Vernon Post Office  
as Second Class Matter - Permit No. 1  
\$5 Out of County - \$6  
James Anderkin, Jr., Publisher  
Perlina M. Anderkin, Editor  
Member Kentucky Press Association

## County Statistics Deeds Recorded

John M. and Marian Now, Mary and Harris Owens, Thelma Berger Savage, Mary Holliday, Ruby and George Young, Carl E. and Theo Owens, David L. and Lucy Owens, Kenneth L. Owens, and Ninie Owens, real property located in Rockcastle Co. to Benton and Teresa Bullock, tax \$2,500.  
W.R. and Eliza Jane Adams, real property located in Rockcastle Co. to Betty Jo and Jerry Warren Carter, Larry Dale and Linda Louise Carter, tax \$1,000.  
Ernest and Isabel Mason, Clarence and Louise Carter, real property located in Rockcastle Co. to Frank and Wanda Mason, tax \$4,500.  
Danny Dale Owens, James Henry and Kathy Owens, real property located in Rockcastle Co. to Frank and Wanda Mason, tax \$19,500.  
Tilman and Mildred Owens, real property located in Rockcastle Co. to Frank and Wanda Mason, tax \$16,000.  
Ida Martin, real property located in Rockcastle Co. to Murphy Martin, Jr., no tax.  
Flora B. Neal, real property located in Rockcastle Co. to James E. Neal, tax \$12,500.  
Benton and Theresa Lee Bullock, real property located in Rockcastle Co. to Ronnie and Glenna Spoonmore, tax \$16,000.  
James H. and Ann B. Mullins, real property located in Rockcastle Co. to Estill and Alysne Hodges, tax \$6,000.  
Fred and Alberta Griffith, real property located in Rockcastle Co. to Fred Griffith, no tax.  
Fred Griffith, real property located in Rockcastle Co. to Terry, Lee Griffith, no tax.

## Quarterly Court

**Speeding:** Glen Edgar Mushany, Richard Holt, Torry R. Rayburn, James T. Getchies, Elmer T. Lee, Donald H. Renaud, Kenneth S. Wicheal, Bonnie Gilkerson Spohl, Ki Choon Yang, David Rowe Potts, Gregg Robert Waelich, Willie W. Williams, Jack L. Griffin, Robert Palmer, Wilburn W. Black, Paul E. Hodge, Elizabeth V. Nanninga, Mary K. Foster, Andrew V. Ferrell (amended to def. equip.), \$10 and cost.  
**Operating a motor vehicle while under the influence of intoxicants:** Elmer T. Lee, \$50 and cost; Earl J. Hightover (amended to reckless driving), \$100 and cost; Jim Blevins, \$100 and cost; James R. Colyer (amended to reckless driving), \$100 and cost.  
**Public Intoxication:** Robert Blevins, \$10 and cost and Ruby Colyer, \$10 and cost.  
**Receiving stolen property:** Walter Swiney, 6 months in jail (sentence probated).

## Marriage License

Christopher Ernest Thomas, 18, Rt. 3, Mt. Vernon, service station attendant to Deborah Lou Falin, 18, Mt. Vernon, unemployed, September 28, 1977.

## License & Permits

According to Money E. Cummins the following driver license and learner permits were issued on Friday, September 30th, 1977.  
**DRIVERS LICENSE:**  
Lisa Elizabeth Mullins, Rt. 3, Mt. Vernon; Alvin Ray Pigg, Rt. 3, Mt. Vernon; Judy Kay McClure, Rt. 1, Mt. Vernon; Richard Floyd Anderkin, Mt. Vernon; Brenda Lynn McGuire, Rt. 3, Crab Orchard; Mark Earl Rice, Rt. 2, Mt. Vernon; Roy Edward Gibbons, Orlando; Otis Eugene Hayes, Rt. 1, Mt. Vernon; Sandra Katheryne Sweeney, Mt. Vernon.

**LEARNER PERMIT:**  
Lloyd Dwayne Clark, Rt. 3, Mt. Vernon; Brenda Gail Baker, Rt. 3, Mt. Vernon; Peggy Cummins French, Rt. 2, Mt. Vernon; Steven Allen Halling, Rt. 2, Orlando.

## KSP Activity Report

By Tpr. Stanley Hale, PAO  
During the month of August, the Kentucky State Police Post at London report the following activity:  
275 motorists were issued citations for moving hazardous violations; 723 motorists were issued citations for other traffic violations; 728 persons were issued warnings for faulty equipment and different traffic citations; 228 motorists were assisted with tourist information, break downs, etc.  
A total of 279 traffic accident investigations were made. Of these, 195 were property damage accidents only; 79 were personal injury accidents; there were 5 fatal accidents; 143 persons were injured and 6 persons were killed.  
99 motorists were arrested for driving while under the influence of intoxicants; 182 criminal investigations were made resulting in 144 criminal arrests; 12 stolen vehicles were recovered; 200 persons attended 5 safety programs conducted by the Kentucky State Police.

During the month of August the Kentucky State Police at London report the following activity:  
113 motorists were issued citations for moving hazardous violations; 113 motorists were issued citations for other traffic violations; 101 persons were issued warnings for faulty equipment and different traffic citations; 42 motorists were assisted with tourist information, breakdowns, etc.; 34 total traffic accidents were investigated; of these 27 were property damage accidents only; 7 were personal injury accidents; there were no fatal accidents; 17 persons were injured and no one was killed.  
17 motorists were arrested for driving while under the influence of intoxicants; 31 criminal investigations were made resulting in 24 criminal arrests; 2 stolen vehicles were recovered.  
During the month of August, the Kentucky State Police Post at London report the following activity:  
1193 written tests for license and learner permits were given; 946 passed the written test; 347 failed the written test; 508 road tests were given; 370 passed the road test; 138 failed the road test.

You are invited to Attend A

# GOSPEL MEETING

At The BLUE SPRINGS CHURCH OF CHRIST

OCTOBER 15-23

SERVICES 7:30 P.M.

LORD'S DAY WORSHIP

10:00 A.M.

Evangelist  
Ron Alexander

EVERYONE WELCOME

## WARNING

Kentucky State Police are using unmarked police vehicles in counties in Kentucky. These unmarked police vehicles will be used in working traffic control. This effort is to attempt to enforce the 55 miles per hour speed laws and cut down on traffic accidents. Be careful-we may see you before you see us.

## STATEMENT OF NONDISCRIMINATION

Jackson County Rural Electric Cooperative Corporation has filed with the Federal Government a Compliance Assurance in which it assures the Rural Electrification Administration that it will comply fully with requirements of Title VI of the Civil Rights Act of 1964 and the Rules and Regulations of the Department of Agriculture issued thereunder, to the end that no person in the United States shall, on the ground of race, color, or national origin, be excluded from participation in, be denied the benefit of, or be otherwise subjected to discrimination in the conduct of its program and the operation of its facilities. Under this Assurance, this organization is committed not to discriminate against any person on the ground of race, color or national origin in its policies and practices relating to treatment of beneficiaries and participants including rates, conditions, and extension of service, use of any of its facilities, attendance at and participation in any meetings of beneficiaries and participants or the exercise of any rights of such beneficiaries and participants in the conduct of the operations of this organization.

Any person who believes himself, or any specific class of individuals, to be subjected by this organization to discrimination prohibited by Title VI of the Act and the Rules and Regulations issued thereunder may, by himself or a representative, file with the Secretary of Agriculture, Washington, D.C. 20250, or the Rural Electrification Administration, Washington, D.C. 20250, or this organization, or file a written complaint. Such complaint must be filed not later than 90 days after the alleged discrimination, or by such later date to which the Secretary of Agriculture or the Rural Electrification Administration extends the time for filing. Identity of complaints will be kept confidential except to the extent necessary to carry out the purposes of the Rules and Regulations. 5x1

## Commonwealth of Kentucky Department of Transportation Bureau of Highways Notice To Contractors

Sealed bids will be received by the Bureau of Highways at its office, Frankfort, Kentucky until 10:00 a.m. Eastern Daylight Time on the 20th day of October, 1977, at which time bids will be publicly opened and read for the improvement of:  
Rockcastle County, RS 102-907: The Pleasant Run Road from KY 1553 extending southerly, a distance of 0.800 mile. Bituminous Concrete Surface.  
The Bureau of Highways hereby notifies all bidders that it will affirmatively insure that the contract entered into pursuant to this advertisement, minority business enterprises will be afforded full opportunity to submit bids in response to this invitation, and will not be discriminated against on the ground of race, color or national origin in consideration for an award.  
Bid proposals for all projects will be available until 9:00 a.m. Eastern Daylight Time, Thursday, October 20, 1977, at the Division of Contract Procurement. Bid proposals for all projects will be available at a cost of \$2 each and remittance payable to State Treasurer of Kentucky must accompany request for proposals.

**UNION REFUNDABLE BID PROPOSALS ARE ISSUED ONLY TO PREQUALIFIED CONTRACTORS.**  
Specimen Proposals for all projects will be available to interested parties at a cost of \$10 each (NON REFUNDABLE). Specimen Proposals cannot be used for bidding. 5x2

## NOTICE

A public meeting to gather input into the Title XX Needs Assessment process will be held on Thursday, October 13th, 7:00 p.m. at the Cumberland Valley Area Development District office on the T.B. Hospital Grounds, London, Kentucky. The public is invited to attend.

**YARD SALE:** Large, 3 family yard sale at the home of Charles Price on Highway 1152, 2 miles off 461 near Level Green, Friday and Saturday. Lots of clothing. 5x1

## CARD OF THANKS

We wish to express our thanks and appreciation for the kindness shown us

during the illness and death of our sister, Maude Griffin.  
A special thanks to Bro. Cecil Dayle, Bro. H.C. McNew, to those who sent flowers and food and the Dowell & Martin Funeral Home for their kind and courteous service.  
James H. Reynolds  
Julia Burdette

## IN REMEMBRANCE

Of Johnny Wayne Childress who passed away 5 years ago October 22  
As we go on our way each day without him, we know and have come to realize it was God's only way of showing us and telling us He loves us all in his own special way.  
Because since then, God has called another loved one home to live with him forevermore and he also meant so much to each one of us who were left behind. But they were God's first before they were ours. It seems God is only trying to show us that he has our lives in control, that only through his will, we ever see our loved ones over on that golden shore to live with Him and our loved ones forevermore.  
Sally missed each day by Mom, Dad, Sisters, Brothers & Children

**Unemployment Rate**  
Unemployment in the Eastern Kentucky region rose during August to 5.6 percent, the Department of Human Resources released the figures today, reflecting an increase in the rate of unemployment from 4.8 in July, up 0.8 percent.  
Robert Macdonald, chief labor analyst for the state said, "Unemployment statewide was increased by 0.4 percent to 4.8 percent in August from 4.4 percent in July."  
National unemployment figures show the unadjusted rate at 6.8 percent during August.

Letcher County recorded the highest rate of unemployment in the state at 11.2 percent. Rowan and Elliot have the lowest rate in this region at 3.5 percent.  
The rate for Rockcastle County stands at 4.8 percent for the August figure.  
**DID YOU KNOW?**  
Did you know that Kentucky has a state Constitution?  
Nearly 27 percent of Kentuckians did not, according to a recent study prepared for the state Legislative Research Commission by the University of Louisville Urban Studies Center.

"A convention is the most democratic means of changing our outdated Constitution," Clarke said. "We felt that the people of Kentucky should be able to have their say in changing the Constitution. They would select their delegates to a convention and later vote on any revision the convention prepared."  
Public hearings and public discussions during a convention would insure public participation in the convention process. Co-chairman Elaine Musselman added, "I can't think of a fairer method than the address."  
"Some people opposed to Constitutional reform are afraid of a convention and say it's better to keep what we have rather than risk the unknown. I disagree," Miss Musselman said. "I think people have a very good idea of what they want in government and how government should operate. I think we should give people a chance to try for a better state."

# REAL ESTATE FOR SALE

**NEW LISTING - Newly carpeted, Country Estate in Town!** 3 acres more or less, modern 9 room home, 2 baths, oil furnace, central air, all for \$35,000.  
**NEW LISTING - Almost new brick,** Main Street, Crab Orchard, Ky. This fine home has 4 bedrooms, large living room, kitchen and family room combination, 1 1/2 baths, wall to wall carpet, central heat and air conditioning, washer and dryer hook-up, city water, built-in garage, and much more. Only \$42,900.  
**ONE ACRE LOT -** Located on Williams Road in city limits of Mt. Vernon.  
**NEW BRICK -** Valley Manor Subdivision - 3 bedrooms, living room, kitchen and family room combination, garage, heat pump, carpet and much more.  
**HOUSE AND LOT -** McFerron St. in Mt. Vernon - 2 bedrooms, living room, kitchen. House is completely remodeled, bath, storm doors and windows. Only \$9,250.00.  
**NEW BRICK -** Just off 461, 3 bedrooms - living room, family room, 2 baths, wall to wall carpet, heat pump, central air conditioning - \$39,900.00  
**6 ROOM HOUSE -** On Castle St., Mt. Vernon - 3 bedrooms, living room, kitchen, utility room and bath. The house is paneled throughout, textured ceilings, has gas furnace, vinyl and carpet throughout, washer and dryer hook-up. This can be yours for only \$16,500.  
**HOUSE AND 2 ACRES -** on the Rockcastle and Lincoln Counties best farms, located on the Rockcastle and Lincoln County line at Copper Creek. A dandy 400 acre farm more or less, with modern 7 room house, 2 dandy barns, machinery shed, approximately 5,800 lbs. of tobacco. Excellent terms - low interest with 15 years to repay - Priced at only \$737.50 per acre.  
**36 ACRE FARM -** City water, deal for subdivision development. Only about 8 miles SW of Mt. Vernon. \$55,000.  
**165 ACRES -** Crooked Creek Section - Secluded, springs, timber and coal. Only \$110 per acre.  
**TRAILER AND ONE ACRE LOT -** Septic tank, well, over-looking Lake Linville with 1 bedroom trailer. \$7,500.  
**BABY FARM -** 6.6 Acres on Hwy. 70. House has 2 bedrooms, living room, kitchen and dining room combination, bath and full basement. In addition to the house there is an excellent stock and tobacco barn. Only \$41,900.  
**NEW LISTING -** One of Rockcastle and Lincoln Counties best farms, located on the Rockcastle and Lincoln County line at Copper Creek. A dandy 400 acre farm more or less, with modern 7 room house, 2 dandy barns, machinery shed, approximately 5,800 lbs. of tobacco. Excellent terms - low interest with 15 years to repay - Priced at only \$737.50 per acre.  
**36 ACRE FARM -** City water, deal for subdivision development. Only about 8 miles SW of Mt. Vernon. \$55,000.  
**165 ACRES -** Crooked Creek Section - Secluded, springs, timber and coal. Only \$110 per acre.

**LOTS -** in the All New Happy Acres Subdivision, located at Mareburg, city water, restricted, blacktop street, all large lots.  
**BRICK HOME -** Located approximately 8 miles So. of Mt. Vernon. House has 3 bedrooms, living room, kitchen, full bath. Home has built-in range and oven, central air conditioning, washer and dryer hook-up, oil furnace, fireplace, hardwood floors, drop ceiling, master bedroom and much more. In addition to the house there is a large concrete storage building.  
**COMMERCIAL BUILDING -** Mt. Vernon, living quarters upstairs, 3 bedrooms, living room, kitchen, bath and city water, oil heat. Only \$10,500.  
**BABY FARM -** 34.7 acres, Disputant Section, Rockcastle County, Excellent Timber and it fronts on a gravel road. Tobacco allotment is 700 lbs. \$14,900.  
**TRAILER AND LOT -** 1973 trailer and approximately 100 x 200 lot - Lake Linville. Only \$7,500.  
**3 LOTS -** Brindle Ridge section of Rockcastle County, each measures approximately 100 x 200 with blacktop road, city water. Only \$3,000.  
**BUILDING LOTS -** Country Club Estates Subdivision, city water, near Mt. Vernon. Only \$3,000.  
**4 LOTS -** Rainbow Valley Subdivision - non restricted, city water, near blacktop road, \$2,000 to \$2250.  
**BUILDING OR COMMERCIAL LOT -** Livingston, Kentucky, 13,000 sq. ft. city water. Only \$3,000.  
**LAKE LOT -** Near Renfro Valley Boat Dock, approximately 100 x 200, \$4,500.  
**LAKE LOT -** Woods Creek Lake, measuring approx. 162 x 170. Only \$2,500.  
**BUILDING LOTS -** Lake Linville, suitable for building or mobile home, over-looking Lake Linville. Owner will finance with small down payment.  
**2 LOTS -** Pulaski County - Hwy. 39 - near Woodstock - measuring approximately 125 x 125 - city water - period. Only \$3,000.  
**HOW ABOUT THIS ONE?** This fine home has 4 bedrooms, living room, kitchen, utility room and bath, there is also aluminum siding, oak cabinets, carpet, air conditioning, a screen door and windows and much more. The house is situated on a lot measuring approximately 100 x 200 and is located about 1 mile S. of Mt. Vernon, Ky.  
**50 ACRES TIMBERLAND -** Copper Creek Section, Rockcastle County, \$15,000.  
**100 ACRES -** Dry Fork Section, Rockcastle County, Coal and Timber, spring, \$110 per acre.  
**50 ACRES RAW LAND -** Blacktop Road, 12 miles SE of Mt. Vernon, \$175 per acre.  
**100 ACRES -** Ground Hog Sinks, 28-32 inch seam of coal opened. Financing available. \$15,000.

By Each Owners Request - All property shown by appointment with realtor only. Call today for an appointment

**FOOD REALTOR**

**Realty & Auction Co., Inc.**  
Mt. Vernon, Ky.

Col. Sam Ford  
Realtor-Auctioneer  
Home Ph. 256-4558

Col. Roy Adams  
Realtor-Auctioneer  
Home Ph. 256-4454

Col. Danny Ford  
Realtor-Auctioneer  
Home Ph. 256-4446

Office Phone 256-4545

# FIGURE ON SAVINGS

WHEN YOU FOOD SHOP HERE

## MEAT SPECIALS

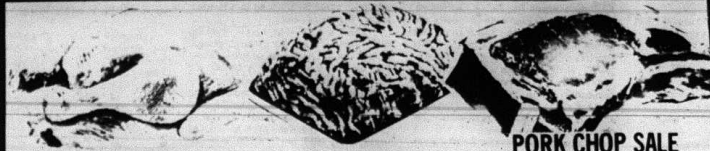

U.S. GOVERNMENT INSPECTED  
WHOLE FRYERS

FRESH LEAN  
GROUND BEEF  
3 LB. OR MORE

PORK CHOP SALE

END CUT PORK CHOPS \$1.09 Lb.

CENTER CUT RIB \$1.29 Lb.

CENTER CUT LOIN \$1.39 Lb.

PORK OR BEEF LIVER \$0.39 Lb.

**4379**  
LIMIT 4

Swift BOLGONA By The Piece **79**¢

12 Oz. Swift Premium BACON **99**¢

12 Oz. Swift Premium WEINERS **65**¢

Stokely VAN CAMP'S PEACHES 2½ SIZE PEACH HALVES **2** FOR **99**¢

STOKELY SALE  
STOKELY APPLESAUCE 303 SIZE CANS **3** FOR **89**¢

STOKELY FRUIT COCKTAIL 303 CANS **2** FOR **85**¢

STOKELY TOMATO JUICE 46 OZ. CANS **55**¢

STOKELY 303 SIZE SHELLIE, FRENCH STYLE OR CUT GREEN BEANS **3** FOR **89**¢

Stokely 303 Size W/K or Cream Style CORN **3** FOR **89**¢

GIANT SIZE RINSO DETERGENT **99**¢

COMET CLEANSER **2** FOR **53**¢

Sunshine Krispy CRACKERS **2** for **99**¢

FOOD FAIR ICE CREAM ¼ GALLON **95**¢

WE GIVE S&H GREEN STAMPS BECAUSE WE APPRECIATE YOUR BUSINESS.

FRIENDLY SERVICE ALL THE WAY TO YOUR CAR-



5 LB. DOMINO SUGAR



**79**

250 S&H Stamps With \$25.00 Or More Order

100 S&H Stamps With \$10.00 To \$24.99 Order

LIMIT (1) WITH '10" OR MORE ORDER



FOOD FAIR 16 OZ. BREAD

**4** FOR **\$1**

COUPON WORTH 50 S&H Green Stamps With the purchase of 4 Pkgs. of more than 10¢ each Food Fair Bread. mv cpn exp 10-12-77

COUPON WORTH 50 S&H Green Stamps With the purchase of 2 Pkgs. of more than 10¢ each Food Fair Bread. mv cpn exp 10-12-77

COUPON WORTH 50 S&H Green Stamps With the purchase of 2 or more Cut-Up Chickens Or Chicken Parts. mv cpn exp 10-12-77

*Pepsi Cola*  
8 - 16 oz. **\$1.19**

Plus Deposit

COUPON WORTH 50 S&H Green Stamps With the purchase of 1 Lb. Or More 8oz. Bottles. mv cpn exp 10-12-77

COUPON WORTH 50 S&H Green Stamps With the purchase of 1 Lb. Or More 8oz. Bottles. mv cpn exp 10-12-77

COUPON WORTH 50 S&H Green Stamps With the purchase of Any Bonnies Steak in Weight. mv cpn exp 10-12-77



FOOD FAIR COUPON With This Coupon 32 Oz. Keg Of HEINZ KETCHUP

**59**¢

LIMIT 1 EXPIRES 10-8-77

COUPON WORTH 50 S&H Green Stamps With the purchase of \$1.00 Or More Heinz & Bonny's Aids. mv cpn exp 10-12-77

COUPON WORTH 50 S&H Green Stamps With the purchase of 2 Lb. Or More Food Fair Eggs. mv cpn exp 10-12-77

COUPON WORTH 50 S&H Green Stamps With the purchase of 1 Lb. Beef Or Ground Beef. mv cpn exp 10-12-77

### FRESH PRODUCE

4 Lb. Carton Lay's LARD **\$1.49**

CABBAGE **10**¢

RUSSETT POTATOES 20 LBS. **\$1.09**

CARROTS **2** for **39**¢

RED GRAPES 2 lb. **for 89**¢

COUPON WORTH 50 S&H Green Stamps With the purchase of \$1.00 Or More Any Canned. mv cpn exp 10-12-77

COUPON WORTH 50 S&H Green Stamps With the purchase of 2 Lb. Or more Russett Potatoes. mv cpn exp 10-12-77

COUPON WORTH 50 S&H Green Stamps With the purchase of 1 8oz. 6¢ Dixie Baby Crackers. mv cpn exp 10-12-77



# Around Brodhead

## Anniversary Celebrated

Mr. and Mrs. John T. Stephens of Scaffold Cane Road were honored with a family dinner at their home on Sunday, September 25th in celebration of their 66th wedding anniversary, September 27th.

Those attending were the honored couple, their children, grandchildren and great grandchildren: Mr. and Mrs. Ernest (Virgie) Cox and Mrs. James Stephens and Shelly and Mr. and Mrs. Clyde Stephens, all of Gas City, Indiana; Mr. and Mrs. William (Alena) Isaac and Tina White, Bourbon County; Mr. and Mrs. Howard Stephens, Mt. Vernon; Mr. and Mrs. Donald Isaac and Rose Marie, Paris; Mr. and Mrs. Butch Sloan and Rachel, Lexington; and Mr. and Mrs. Jerry Hodges, Jason and Craig, Williamsburg.

## Surprise

### Birthday Dinner

Mrs. Lula Buswell was honored with a surprise birthday dinner Sunday at the home of her daughter, Mrs. Martha McKinney and son-in-law, J.T. Those helping to celebrate the occasion were Mr. and Mrs. Dee Buswell, Barry, Mary Ann and Mr. Earl Lee Hammons, Mr. and Mrs. Jim Buswell, Angie and J.D., Mr. and Mrs. Rick Buswell and Chris, Mrs. Bertha Adams, Mrs. Mary Adams, Mr. and Mrs. Jack Buswell, Keith and Kevin, and Mr. John Chasteen, Jr. of Copper Creek.

After a delicious pot-luck dinner a good time of fellowship was enjoyed and Mrs. Buswell received many nice gifts, cards, money and she received calls from Cincinnati, Ohio from her children there who were unable to attend.

## Personals

By Marjorie Shivel

Mr. and Mrs. Joseph Almaquoder of Cincinnati, Ohio and Mrs. Alma Cook of Bellevue, Kentucky, visited Mr. and Mrs. Henry Ries and family Wednesday afternoon.

Mr. and Mrs. Eddie Avery and family of Indiana were weekend guests of Bro. and Mrs. Roger Carr and children.

Mr. Charlie Buswell has returned to his home after being a patient in Lake Cumberland Medical Center in Somerset.

Mr. and Mrs. Tom Payne entertained last Saturday night with a birthday dinner for Barbara Owens and Aslee Bray at their home. Those enjoying the dinner were Mr. and Mrs. Dale Bray, Mr. and Mrs. J. Owens, Mr. and Mrs. David Lewis McCall of Portland, Oregon, Mr. and Mrs. Jack McCall and Louise, Mr. and Mrs. Jack Holmes, all of West Chester, Ohio, Mrs. Byrda McCall, Kim, Kaye, Kelli and Tommy Payne.

Mrs. Byrda McKinney and Mr. and Mrs. David Lewis McCall were visiting in Ohio last week.

Mr. and Mrs. James Lunsford and son of Cincinnati, Ohio spent the weekend with Mrs. May Roberts.

Mr. and Mrs. Billy P. Cass were in Lexington to consult a doctor for Mr.

Cass, Saturday.

Mrs. Gienna Brooks, Paul Fletcher, Mrs. Marjorie Shivel and Jenny were in Burnside Sunday afternoon.

Mr. and Mrs. Jerry Burke and David have moved back to this community from Virginia. We're glad to get them back.

## "Delays"

Ms. Ruby Adams and Ms. Mary Elizabeth Carson spent last Sunday at Tombstone Junction. They saw the Statler Brothers show.

Mr. and Mrs. Keith Adams and boys of Mason, Ohio spent the weekend with Mr. and Mrs. Albert Martin.

Mr. Lawson Whitt was returned home after a few days in Rockcastle County Hospital.

Mrs. Linda Whitt attended a workshop Wednesday, Thursday and Friday of last week in Lexington.

Mrs. Lucille Purcell, Mrs. Gladys Adams, Mrs. Bucilla Lawrence, and Mrs. Virginia Saylor visited Mrs. Ruth Shivel one afternoon last week.

Mrs. Mary Frances Robbins has returned home after a four-month stay in a California hospital following surgery. We are glad she's finally come home. Hurry up and get well, Mary.

Mr. and Mrs. Derrell Proctor and son of Covington spent the weekend with Mr. and Mrs. Bobby Proctor and family.

Mr. and Mrs. Bobby Proctor and girls spent Thursday and Friday nights in Covington with Mr. and Mrs. Carter Caudill and Mr. and Mrs. Derrell Proctor and son.

Weekend visitors of Mr. and Mrs. George Fletcher, and Audrey were, Mr. and Mrs. William Walker and Traci of Springboro, Ohio, Mr. Charles Fletcher and Kevin, Mrs. Alene Parrett and Tonya, Elizabeth Proctor, Sandy Robbins and Wade Derman of Brodhead.

They also helped celebrate Mrs. Fletcher's birthday.

Miss Kim Fletcher is a patient in Ephraim McDowell Hospital at Danville where she had surgery.

Mr. and Mrs. David Lewis McCall of Portland, Oregon is visiting his mother, Mrs. Byrda McCall.

Rev. and Mrs. Luther Lykins of Knox, Indiana visited her mother, Mrs. Lula Buswell and other relatives here last week enroute to Florida for two weeks.

Mrs. Lula Buswell and Jack Buswell visited Mr. and Mrs. Rufus Lashbrook last week.

Mr. Jack Buswell is recuperating well at home after surgery at Berea Hospital recently.

Mr. Jack Buswell and J.T. McKinney were in Lexington last week to visit Mr. McKinney's mother, Mrs. Sadie McKinney at St. Joseph Hospital.

Mr. and Mrs. Roscoe Cable visited Mr. and Mrs. Virgil Lawrence and Mark, Sunday afternoon.

Mrs. Lucille Purcell and Mrs. Bucilla Lawrence and Mrs. Sara Cash visited Mr. and Mrs. John Lawwell, Monday afternoon.

Mount Everest is exactly 29,000 feet high. Surveyors worried that the public would consider this an estimate, so they falsely reported the height as 29,002 feet.

4TH BIRTHDAY—Eris Carole Kirby, daughter of Dallas and Jay Kirby, of Rt. 2, Mt. Vernon, celebrated her 4th birthday, September 18th. She is the granddaughter of Melba Kemp of Rt. 2, Mt. Vernon and Mr. and Mrs. Sherman Kirby of Rt. 4, Mt. Vernon.

# Rockcastle 4-H'ers To Celebrate 4-H Week

More than 200,000 4-H'ers in the state of Kentucky will be joining some 6 million other youths from across the nation in celebrating National 4-H Week, October 2 through October 8. The theme for this year's National 4-H Week salute is "4-H-Freedom to Be."

Among the activities planned in Rockcastle County during the week include a display of 4-H posters made by youth in the County, and the 4-H Recognition Banquet.

According to Cheryl Witt, County Extension agent for Home Economics, 4-H officially began some 63 years ago with the passage of the Smith-Lever Act in the United States Congress.

This legislation enabled long-gone institutions, such as the University of Kentucky, to hire college-trained personnel whose task was to reach farmers and their families with the latest scientific information on agriculture and homemaking, she explains.

But even before the Smith-Lever Act was passed in 1914, forerunners of today's county Extension agents were working with farmers and their wives.

They found that a good way to reach rural people with new ideas was through their children. "Boys' Corn Clubs" were organized in several states, with farm boys given seeds of improved corn varieties and taught better ways to propagate corn.

In Kentucky, she adds, the first boys' corn club—thus really the first club in the state—was organized in Fayette County, Professor George Roberts, head of the department of Agronomy at the State University (later, the University of Kentucky) and Mrs. Nannie Faulconer, county superintendent of schools, started the club in 1909 and soon corn clubs for boys were organized in other Kentucky counties. Before long, "pig clubs" and "poultry clubs" were also teaching boys better farming methods.

In those early days, the emphasis was on agricultural clubs, with boys making up the entire membership. But soon, girls began joining these clubs and

by 1912, a few canning clubs had been formed for Kentucky farm girls, and the infant 4-H organization gained the name "Boys' and Girls' Club Work."

By the time the State University of Kentucky in 1916, "Boys' and Girls' Club Work" was being called "4-H Club Work" in most parts of the state.

The name "4-H" came about from the 4-H pledge, in which the youths pledged to do their best to improve their heads, hearts, health and hands, through club work. The pledge that gave the group its name is still used in 4-H work today, she points out.

The UK Extension agents working with these early day youth groups taught the 4-H members to grow better pigs and corn and to do a better job canning garden products and they also insisted that the products should belong to the boys and girls. The idea of ownership spread throughout club work and gave a tremendous push to the 4-H concept.

By 1917, nearly 4,000 boys and girls were enrolled in 4-H in 42 Kentucky counties.

4-H has changed considerably during the past 63 years, according to Mrs. Witt. No longer is 4-H restricted to rural youngsters. In fact, because of urbanization trends in the state, more than half of all 4-H members are from small towns and cities. And 4-H project work reflects the changing needs of the youths of the Commonwealth. Projects currently popular with youths in Rockcastle County include: Window Film garden, health & Nutrition, Foods & Cooking, Sewing, Woodcraft, Conservation, Wildlife Conservation, Community Pride, Consumerism, Super Shopper, Small Engines, Flower Gardening, Dogs, Horses, etc.

Today's 4-H is focused on kids' interests, their interests and their abilities. 4-H gives young people the opportunity to take an active part in learning about and solving problems that face them and their communities. 4-H'ers participate in projects and activities that give them knowledge in science, agriculture, home

economics, personal development, community service and citizenship, that can be used to support their communities and make them a better place to live.

Working with the 4-H'ers in Rockcastle County are some 123 volunteer leaders who donate their time and expertise in helping youths to grow into responsible adults. These leaders serve various roles in the county 4-H program - from teaching youths in the project groups, to judging 4-H events and activities to donating their financial resources to recognize the efforts of outstanding 4-H'ers, she adds.

This year's theme, "4-H-Freedom to Be" focuses on the leadership and citizenship development in the 4-H'ers for a better today and tomorrow, she notes.

## BOOK MOBILE SCHEDULE

The book mobile will be in Brodhead and Cropper Creek next Monday, October 10th, October 11: Green Hill, Conway and Boone, October 12: Maple Grove, Climax, and Three Links, October 13: Chestnut Grove Road, Barnett Road and Negro Creek.

## HOMECOMING AT SAND SPRINGS

Sunday, October 9th, will be Homecoming Sunday at Sand Springs Baptist Church. Sunday morning services will begin at the regular hour. But don't go home! Bring your lunch and be prepared to spend the afternoon. There will be special singing and service after lunch.

## STRETCHING YOUR FOOD DOLLAR

Don't throw hard cheeses away just because they're a little moldy on the inside. Some molds are harmful, but the kinds that grow on hard cheese won't contaminate it. Just cut off the mold. If the mold has grown clear through the cheese, however, it's probably a good idea to throw the cheese away.

The eyes of an owl cannot move in their sockets so the bird must turn its head from side to side to see.

**ABSOLUTE AUCTION**

Of Mr. & Mrs. James Holman's

**FARM MACHINERY AND PERSONAL PROPERTY**

**Sat., Oct. 8, 1977-10:30 a.m.**

Near Crab Orchard

LOCATED: 4 miles out of Crab Orchard on the Cedar Creek Road (Hwy. 1770). Turn off U.S. 150 at City Hall in Crab Orchard and follow auction signs to the sale.

Mr. and Mrs. Holman are retiring from farming and moving to Florida and have authorized our company to sell at absolute auction this good farm machinery and personal property.

**FARM MACHINERY:** 1972, 570 Case diesel tractor, power steering; Case 220 hay baler; Case hay rake; New Idea corn picker; Case Disc - drag type; New Idea tobacco sifter; Case 2 row cultivator; Athens, 3 pt. hitch disc harrow; Case 2 bottom 14" turning plow; Allis Chalmers mowing machine, 7 ft. cut; Simplicity rotary tillage; Homelite chain saw; horse drawn day rake, plus other miscellaneous farm items.

**PERSONAL PROPERTY:** Refrigerator, General Electric; Zenith Freezer, chest type, 20 ft.; Ashley wood stove, living room suite, stereo, case bottom chairs, dining room suite, recliner, rocking chair, oil stove; Perfection; electric clock, silverware, chest of drawers, 2 cabinets, drapes, lamp, pots and pans, wall shelf, 2 wardrobes, 2 wooden beds, dishes, electric heaters, jars, records, footstools, plus much more.

**TERMS:** Cash or check with proper identification the day of sale.

For additional information contact Mr. and Mrs. Holman at the property or:

SAVE 10% on 10 new Masonite brand panels.

Save 10% on 10 new Masonite brand panels.

Now's your chance to pick up big savings on some of the most interesting panels we've ever made. We're introducing four new designs in several colors—ten panels in all. And you can have your choice at a 10% savings if you buy five or more of the panels below. Just clip this coupon and take it to your participating Masonite brand paneling dealer listed below. But hurry. Offer expires Oct. 31, 1977.

**Buy 5 or More Panels and Save 10%**

Design  
Vogue Champagne  
Vogue Cinnamon  
Vogue Pearl

Tradition II Birch  
Tradition II Hickory  
Ranchwood Light

THRIFTY LUMBER

Williams Street 256-2521 Mt. Vernon, Ky.

'78 Chevrolet

See Them Now and Be One of the First to Order Yours!

BRITTON CHEV-OLDS, NC

U.S. 25 N. Phone 986-3169 Berea, Ky.

See Dave Blanton - Frank Farr - Johnnie Johnson

Social and Women's News

Annual Daniel Boone Festival is Next Week

Personals

By Mrs. Gee Burton

Mr. and Mrs. Robert Coffey and boys of Richmond, Indiana visited W.R. Coffey and Lillian Anglin during the week-end.
Mr. and Mrs. Kenny Burton of Myrtle Beach, South Carolina, visited Mr. and Mrs. George Burton Thursday evening. They also visited their parents, Mr. and Mrs. Bobby Taylor of Broadhead and Mr. and Mrs. Harris Burton of Berea.
Mrs. Robert Anglin and Nancy and Mrs. Hazel Cummins were in Somerset, Friday evening.
Debbie Bowman spent Friday night and Saturday with Sheila Burton.
Mr. and Mrs. Earl Blanton and children visited Mr. and Mrs. Carol Blanton, Jr. and children, Sunday evening.
Mrs. and Mrs. Troy Roberts of Rutledge, Tennessee, Mr. and Mrs. Wayne Roberts and children of Jefferson City, Tennessee visited Mr. and Mrs. George Burton while last Tuesday evening.
Sympathy is extended to the families of Mr. Roscoe L. Adams, Mrs. Sallie Mullin and Otis F. Rogers in their sorrow.
Mrs. Lona Logsdon visited Mr. and Mrs. George Burton while Saturday night.
Word has been received that Sgt. Stanley Burton, who is stationed at Campain, Illinois has been the sick list for the last week. We wish him a speedy recovery.
Mrs. Hazel Cummins and Mrs. Robert Anglin visited Mrs. Paul Howard and Coy Ray at Springfield, last Wednesday.

Rev. and Mrs. Mark Denney and son, Chris and Mr. and Mrs. Darrell Owens visited Mrs. Valle Burton while Sunday evening.
Mr. and Mrs. Edward Stephens and children of Lexington visited her parents, Mr. and Mrs. Robert Kirby during the weekend.
Mr. and Mrs. Gravelly Turner visited Bobby and Bonnie Barron Friday evening.
Mrs. Erwin Barron visited Mrs. Gravelly Turner while Saturday night.
Rev. and Mrs. Bobby Turner and children of Lebanon, Virginia visited their parents, Mr. and Mrs. Walter Turner, Mr. and Mrs. Harrison Cook and Stanley. They attended church at Richmond, Sunday and also visited his uncle, Mr. and Mrs. Ray Hayes during the week-end.
George and Charley York visited Miss Mattie York in a Lexington hospital Thursday. She remains very ill.
Charley and George York were in Berea Friday to visit their brother, Henry York in the hospital.
Hazel Thompson visited Mrs. Ora York Thursday afternoon.
Mr. and Mrs. Albert York, Mr. and Mrs. Orvil McFarlane of Richmond, Indiana, Mr. and Mrs. Roy Pace of Kentucky visited Mr. and Mrs. George York Sunday.
Mr. and Mrs. Bennett Burton and Sheila visited her parents, Mr. and Mrs. Carol Blanton, Jr. Sunday evening.

Blanche, who recently underwent successfully, a major operation at The Knott Hospital in Louisville. She is recuperating nicely and is expected home soon.
Mollie and Jennifer Ridout of Orlando, Florida, Gretchen Fuhrmann of Mt. Vernon and Glenn Utzgraff of Onaway, Michigan were the ones signing visitors cards Sunday at Mt. Vernon Christian Church.
Danny Harley returned home last Wednesday from the UK Medical Center in Lexington, but will have to remain in a body cast for an indefinite time or until the bone in his right leg knits back.
Mr. and Mrs. Ernest Lee Ray and Mrs. Anne Mae Graves of Lancaster were Sunday visitors of Mrs. Graves' mother, Mrs. Della Miller and her sister, Mrs. Zelma Bullock.
Mrs. Fannie Albright has had her guests, her sister-in-law, Mrs. Abney of Indiana at the Senior Citizens Luncheon last Thursday.
Mr. and Mrs. Robert Hubbard are visiting her sister and family in Florida.
Mrs. Mary Finger has returned to her home in Chicago from an extended visit to her sister, Mrs. Maude Martin and Mrs. Lillian Franklin.
Mr. and Mrs. Hugh Childress of Kokomo visited Mr. and Mrs. George York Sunday.
Mr. and Mrs. Billy Renner of Ohio and friends of Ohio visited Billy's grandmother, Mrs. Eva Robins Saturday evening.
Robert Brock of Rt. 3, Mt. Vernon, who has been in the Central Baptist Hospital in Lexington for several weeks returned home last week and is slowly improving in health.
Mr. and Mrs. William R. Davis and family of Ohio were weekend visitors of Mr. and Mrs. James L. Davis and family. Leonard Davis was also home from K.U.
Mr. and Mrs. Jim Davis were in Lexington Wednesday where Mrs. Davis visited Dr. Goodman's office to have the cast removed from her arm that has been in cast for two weeks. They also visited Mr. and Mrs. James Albert Davis, Jason, Travis and Jeremy Nathaniel. Their grandson, Jeremy Nathaniel was born September 17, 1977.
Friends and relatives wish to express heartfelt sympathy to the family of Roscoe L. Adams. Also to the family of Mrs. Nancy Anne Galtiff Chasteen, a friend of this country, who passed away recently at her home in Middletown. She was a widow of Sherman Chasteen, former educator and mayor of Middletown.
Lloyd Taylor is at the Central Baptist Hospital in Lexington where he will undergo surgery this week.
Arvil Burton, Signal correspondent of Willalla and Owen Burton and Mr. and Mrs. Robert Gentry of Level Green were at the Cox Funeral Home Sunday evening where Mr. Adams lay in state.
Mrs. Esther Griffin of Oklahoma is visiting friends and relatives in Mt. Vernon.

months with an additional two doses at two month intervals each. The fourth dose to be administered about one year after the first. The child should get booster shots again at a year and a half and between the ages of 4 and 6 before he starts to school.
For polio, the first immunization is recommended at two months, with another two doses of the oral vaccine two months apart. At a year and a half the child should get another booster and one again before starting school.
For rubella, German measles, measles and mumps, the child should be about one year old. If a prepared triple vaccine is not given, each vaccination should be separated by at least one month.
The right foods are one of the best protections of your child's health. A loving parent helps his child develop good eating habits.
Your child needs calcium each day for good bones, heart beat and nerves: 2-3 glasses of milk.
Protein is needed to build and replace body tissues; 2 servings of meat or meat-substitutes; 2 eggs, 4-4 tablespoons peanut butter, 1/4 cup cooked dried beans are good substitutes for a serving of meat for the small child.
Vitamin A helps protect the lining of the nose, throat and digestive tract and thus helps to resist disease; 1/4 cup of deep yellow or dark green leafy vegetable, such as carrots, sweet potatoes, pumpkin, greens, broccoli or winter squash every other day will provide enough Vitamin A.
Vitamin C acts as a cement in holding cell walls together and helps wounds to heal. We need it everyday; 4 ounces of orange or grapefruit juice; one whole orange or half of a grapefruit; 1/2 cup strawberries; 1/2 cup tomato juice; one medium fresh tomato, raw cabbage and potatoes are fair sources.
Iron is important for making hemoglobin, the red part of the blood that carries oxygen to the cells and helps the cells get energy from food; lean meat, liver, and other organ meats; dry beans, dried fruit, and egg yolk are best sources; cereals and enriched and whole grain breads are good sources when eaten frequently.
B Vitamins - Thiamin, riboflavin and niacin help with the proper functioning of nerves, normal appetite, good digestion and healthy skin. Four servings a day will give what your child needs; 1 slice of bread or 1 ounce of dry cereal or 1/2 cup cooked cereal equals a serving.
Two or more additional servings of a fruit or vegetable should give your child the nutrients needed for growth and health. Snack foods should provide more of these nutrients and not calories alone.
Empty calorie foods such as candy, soft drinks, kool aid, potato chips and sugar cookies are poor choices for a snack.
Providing nutritious meals for your family can be the most important "Act of Love" you perform.

During the festival, Barbourville residents dress in buckskins and long dresses and stroll around Knox Street and the Courthouse yard visiting the booths set up by the merchants and civic organizations.
This year for the first time, all Knox County students have been invited to participate in an art show in which drawings with pioneer themes will be judged and displayed in downtown stores. The festival also features a carnival behind the Knox County Courthouse.
The following is a schedule of festival events: Oct. 8 - Square Dance; Oct. 9-Gospel Sing; Oct. 10-Style Show; Oct. 11-Variety Show; Oct. 13-Crowning of prince, princess, king, queen and miniature king and queen.
Oct. 14 -Pickin' Contest among Bluegrass music groups; a horseshoe pitching contest; hog calling contest; a dance. The events want to cut along the banks of the Cumberland River.
grain breads are good sources when eaten frequently.
B Vitamins - Thiamin, riboflavin and niacin help with the proper functioning of nerves, normal appetite, good digestion and healthy skin. Four servings a day will give what your child needs; 1 slice of bread or 1 ounce of dry cereal or 1/2 cup cooked cereal equals a serving.
Two or more additional servings of a fruit or vegetable should give your child the nutrients needed for growth and health. Snack foods should provide more of these nutrients and not calories alone.
Empty calorie foods such as candy, soft drinks, kool aid, potato chips and sugar cookies are poor choices for a snack.
Providing nutritious meals for your family can be the most important "Act of Love" you perform.

NOTICE TO PUBLIC

Kentucky Utilities Company, Inc. has been authorized by the Public Service Commission of this state to make a general adjustment of its rates effective October 1, 1977. The following are the rates for service to residential customers:

RESIDENTIAL
Minimum Monthly Charge: \$3.00
Maximum Monthly Charge: \$15.00
Standard Rate: \$1.00 per kWh
Energy Charge: \$0.08 per kWh
Transmission Loss Charge: \$1.00 per kWh
Fuel Adjustment Charge: \$0.02 per kWh
Winter Fuel Allowance: \$1.00 per kWh
Summer Fuel Allowance: \$1.00 per kWh
Electricity Charge: \$0.08 per kWh
Electricity Charge: \$0.08 per kWh
Electricity Charge: \$0.08 per kWh

COMBINED LIGHTING AND POWER SERVICE RATE

Minimum Monthly Charge: \$3.00
Maximum Monthly Charge: \$15.00
Standard Rate: \$1.00 per kWh
Energy Charge: \$0.08 per kWh
Transmission Loss Charge: \$1.00 per kWh
Fuel Adjustment Charge: \$0.02 per kWh
Winter Fuel Allowance: \$1.00 per kWh
Summer Fuel Allowance: \$1.00 per kWh
Electricity Charge: \$0.08 per kWh
Electricity Charge: \$0.08 per kWh
Electricity Charge: \$0.08 per kWh

HIGH FACTOR (H.F.)

Minimum Monthly Charge: \$3.00
Maximum Monthly Charge: \$15.00
Standard Rate: \$1.00 per kWh
Energy Charge: \$0.08 per kWh
Transmission Loss Charge: \$1.00 per kWh
Fuel Adjustment Charge: \$0.02 per kWh
Winter Fuel Allowance: \$1.00 per kWh
Summer Fuel Allowance: \$1.00 per kWh
Electricity Charge: \$0.08 per kWh
Electricity Charge: \$0.08 per kWh
Electricity Charge: \$0.08 per kWh

COAL MINING POWER SERVICE

Minimum Monthly Charge: \$3.00
Maximum Monthly Charge: \$15.00
Standard Rate: \$1.00 per kWh
Energy Charge: \$0.08 per kWh
Transmission Loss Charge: \$1.00 per kWh
Fuel Adjustment Charge: \$0.02 per kWh
Winter Fuel Allowance: \$1.00 per kWh
Summer Fuel Allowance: \$1.00 per kWh
Electricity Charge: \$0.08 per kWh
Electricity Charge: \$0.08 per kWh
Electricity Charge: \$0.08 per kWh

GENERAL SERVICE RATE

Minimum Monthly Charge: \$3.00
Maximum Monthly Charge: \$15.00
Standard Rate: \$1.00 per kWh
Energy Charge: \$0.08 per kWh
Transmission Loss Charge: \$1.00 per kWh
Fuel Adjustment Charge: \$0.02 per kWh
Winter Fuel Allowance: \$1.00 per kWh
Summer Fuel Allowance: \$1.00 per kWh
Electricity Charge: \$0.08 per kWh
Electricity Charge: \$0.08 per kWh
Electricity Charge: \$0.08 per kWh

WATER PUMPING SERVICE

Minimum Monthly Charge: \$3.00
Maximum Monthly Charge: \$15.00
Standard Rate: \$1.00 per kWh
Energy Charge: \$0.08 per kWh
Transmission Loss Charge: \$1.00 per kWh
Fuel Adjustment Charge: \$0.02 per kWh
Winter Fuel Allowance: \$1.00 per kWh
Summer Fuel Allowance: \$1.00 per kWh
Electricity Charge: \$0.08 per kWh
Electricity Charge: \$0.08 per kWh
Electricity Charge: \$0.08 per kWh

STREET LIGHTING RATE PER LIGHT YEAR

Minimum Monthly Charge: \$3.00
Maximum Monthly Charge: \$15.00
Standard Rate: \$1.00 per kWh
Energy Charge: \$0.08 per kWh
Transmission Loss Charge: \$1.00 per kWh
Fuel Adjustment Charge: \$0.02 per kWh
Winter Fuel Allowance: \$1.00 per kWh
Summer Fuel Allowance: \$1.00 per kWh
Electricity Charge: \$0.08 per kWh
Electricity Charge: \$0.08 per kWh
Electricity Charge: \$0.08 per kWh

FUEL CLAUSE

Minimum Monthly Charge: \$3.00
Maximum Monthly Charge: \$15.00
Standard Rate: \$1.00 per kWh
Energy Charge: \$0.08 per kWh
Transmission Loss Charge: \$1.00 per kWh
Fuel Adjustment Charge: \$0.02 per kWh
Winter Fuel Allowance: \$1.00 per kWh
Summer Fuel Allowance: \$1.00 per kWh
Electricity Charge: \$0.08 per kWh
Electricity Charge: \$0.08 per kWh
Electricity Charge: \$0.08 per kWh

OFF PEAK WATER HEATING (OPWH)

Minimum Monthly Charge: \$3.00
Maximum Monthly Charge: \$15.00
Standard Rate: \$1.00 per kWh
Energy Charge: \$0.08 per kWh
Transmission Loss Charge: \$1.00 per kWh
Fuel Adjustment Charge: \$0.02 per kWh
Winter Fuel Allowance: \$1.00 per kWh
Summer Fuel Allowance: \$1.00 per kWh
Electricity Charge: \$0.08 per kWh
Electricity Charge: \$0.08 per kWh
Electricity Charge: \$0.08 per kWh

TEMPORARY LIGHTING AND POWER SERVICE

Minimum Monthly Charge: \$3.00
Maximum Monthly Charge: \$15.00
Standard Rate: \$1.00 per kWh
Energy Charge: \$0.08 per kWh
Transmission Loss Charge: \$1.00 per kWh
Fuel Adjustment Charge: \$0.02 per kWh
Winter Fuel Allowance: \$1.00 per kWh
Summer Fuel Allowance: \$1.00 per kWh
Electricity Charge: \$0.08 per kWh
Electricity Charge: \$0.08 per kWh
Electricity Charge: \$0.08 per kWh

CUSTOMER OUTDOOR LIGHTING RATE

Minimum Monthly Charge: \$3.00
Maximum Monthly Charge: \$15.00
Standard Rate: \$1.00 per kWh
Energy Charge: \$0.08 per kWh
Transmission Loss Charge: \$1.00 per kWh
Fuel Adjustment Charge: \$0.02 per kWh
Winter Fuel Allowance: \$1.00 per kWh
Summer Fuel Allowance: \$1.00 per kWh
Electricity Charge: \$0.08 per kWh
Electricity Charge: \$0.08 per kWh
Electricity Charge: \$0.08 per kWh

OPTIONAL MINIMUM RATE

Minimum Monthly Charge: \$3.00
Maximum Monthly Charge: \$15.00
Standard Rate: \$1.00 per kWh
Energy Charge: \$0.08 per kWh
Transmission Loss Charge: \$1.00 per kWh
Fuel Adjustment Charge: \$0.02 per kWh
Winter Fuel Allowance: \$1.00 per kWh
Summer Fuel Allowance: \$1.00 per kWh
Electricity Charge: \$0.08 per kWh
Electricity Charge: \$0.08 per kWh
Electricity Charge: \$0.08 per kWh

COOKING FOR SCHOOLS

Minimum Monthly Charge: \$3.00
Maximum Monthly Charge: \$15.00
Standard Rate: \$1.00 per kWh
Energy Charge: \$0.08 per kWh
Transmission Loss Charge: \$1.00 per kWh
Fuel Adjustment Charge: \$0.02 per kWh
Winter Fuel Allowance: \$1.00 per kWh
Summer Fuel Allowance: \$1.00 per kWh
Electricity Charge: \$0.08 per kWh
Electricity Charge: \$0.08 per kWh
Electricity Charge: \$0.08 per kWh

ALL ELECTRIC SCHOOL RATE

Minimum Monthly Charge: \$3.00
Maximum Monthly Charge: \$15.00
Standard Rate: \$1.00 per kWh
Energy Charge: \$0.08 per kWh
Transmission Loss Charge: \$1.00 per kWh
Fuel Adjustment Charge: \$0.02 per kWh
Winter Fuel Allowance: \$1.00 per kWh
Summer Fuel Allowance: \$1.00 per kWh
Electricity Charge: \$0.08 per kWh
Electricity Charge: \$0.08 per kWh
Electricity Charge: \$0.08 per kWh

SUPPLEMENTARY (STANDBY) SERVICE

Minimum Monthly Charge: \$3.00
Maximum Monthly Charge: \$15.00
Standard Rate: \$1.00 per kWh
Energy Charge: \$0.08 per kWh
Transmission Loss Charge: \$1.00 per kWh
Fuel Adjustment Charge: \$0.02 per kWh
Winter Fuel Allowance: \$1.00 per kWh
Summer Fuel Allowance: \$1.00 per kWh
Electricity Charge: \$0.08 per kWh
Electricity Charge: \$0.08 per kWh
Electricity Charge: \$0.08 per kWh

KENTUCKY UTILITIES COMPANY

Minimum Monthly Charge: \$3.00
Maximum Monthly Charge: \$15.00
Standard Rate: \$1.00 per kWh
Energy Charge: \$0.08 per kWh
Transmission Loss Charge: \$1.00 per kWh
Fuel Adjustment Charge: \$0.02 per kWh
Winter Fuel Allowance: \$1.00 per kWh
Summer Fuel Allowance: \$1.00 per kWh
Electricity Charge: \$0.08 per kWh
Electricity Charge: \$0.08 per kWh
Electricity Charge: \$0.08 per kWh

FOR MORE INFORMATION CONTACT SELLING AGENTS. Col. Sam Ford, Col. Bill Randolph, Col. Roy Adams, Col. Jerry Ham, Col. Danny Ford, Col. J. H. Pennington, Col. Lina Rennix, Col. J. H. Pennington, Col. Lina Rennix, Col. J. H. Pennington, Col. Lina Rennix.

ABSOLUTE PENNINGTON & RENNIX COMMERCIAL BUILDING Home Line Friday, October 7, 1977-2:00 P.M. Main Street Richmond, Kentucky LOCATED: On the corner of Main Street and First Street in Richmond, Kentucky. Mr. J. H. Pennington and Mrs. Lina Rennix have authorized our company to sell for the absolute high dollar this incomparable two story commercial building. The first floor of the building which formerly housed the Southern Dollar Store, contains 3,960 square feet, giving ample space for most any type retail business. Since there is a partition in the middle of the building and two separate front entrances the building could easily be adapted into two commercial sites. The basement of the building contains separate stores consisting of a business machine office, an antique store, and a shoe store - all bring in a good rent. The upstairs has four (4) apartments and two additional sleeping rooms - all presently rented. If you're looking for an ideal investment property or a commercial building strategically located in the heart of Richmond be sure to mark your calendar for this sale - Friday, October 7, 1977 at 2:00 P.M. All announcements pertaining to rents, etc. will be announced day of sale. ANNOUNCEMENTS DAY OF SALE TAKE PRECEDENCE OVER PRINTED MATTER. Excellent Terms - 10 percent down day of sale, 15 percent in 30 days - balance over 10 years equal installments at only 8 percent interest - or 10 percent down day of sale and purchaser may pay entire balance in 30 days upon delivery of deed. For additional information contact selling agents.





Earl Hammons is stacked up just short of the goal line by Lynn Camp defenders in second quarter action Friday night.

On the next play, Kyle Miller went over to the score. Other Rockets in the photo are No. 71, Todd Fields, No. 90, Eddie

Thompson and No. 24, David Owens. The Rockets now have 4 wins and 1 loss

on the season and face Casey County this Friday night.

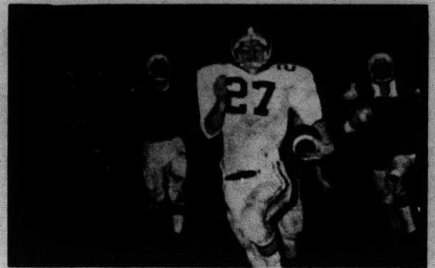

Billy Hackworth, No. 27 for the Rockets, is shown on his way to an 88-yard touchdown run in Friday night's game. The Rockets were backed up to their own 12 yard line with a 2 and 14 at the

time Hackworth took off for the goal line. Hackworth scored four touchdowns on the night in the Rockets 44-8 romp over the Wildcats.



Bo Huffines, No. 68 for the Rockets, makes an attempt at a diving tackle on a Lynn Camp runner in Friday night's Homecoming game between the

Wildcats and the Rockets. The Rockets crushed Lynn Camp 44-8. Other Rockets, identifiable in the photo are, from left:

No. 75, Mark Poynter; No. 69, Eric Ponder; No. 72, Mike Barrett and No. 73, Charlie Fain.



Wilbert Kincer and his sister, Mrs. Rebecca Kincer Chaney of Middletown, Ohio were together recently at a Reunion of the family of the late William Andrew "Billy" and Rebecca Jane Renner Kincer held in Ohio. Mr. Kincer and Mrs. Chaney are the only surviving children.



Mark Poynter, No. 75, hangs on to stop yardage in Friday night's game. On the Lynn Camp runner from picking up way to help out in No. 18, Mika Arnold.

## County Agent's Notes

B. H. Lee, Durham County Extension Agent For Agriculture

What To Do in October and November  
Fertilize berries or fall lawn  
Lawn in late October and of November  
October is the last month to control  
breakfast weeds in lawns.

Fertilizer trees after they are  
dormant. Their roots are active now,  
and are able to absorb nutrients.

Deciduous trees and shrubs can be  
planted after they lose their leaves.  
Wait until spring to plant thin barked  
trees such as Magnolia, Dogwood, Birch,  
Vines, Althea and Buddleia. Support  
trees with stakes, wrap trunks with  
mulch.

Plant spring bulbs according to size.

The smaller ones can be set down 1 1/2  
inches and the larger ones 4 inches.  
Plant tulip bulbs toward the end of  
October or early November.

After frost kills the tops of Dahlia  
tubers, Begonia tubers and other tender  
bulbs, wait 7-10 days, then dig and dry.  
Do not divide Tuberoses, Begonias,  
Dahlias and Cannas until next spring.

Chrysanthemums should be covered  
with mulch if you want to protect them  
during the winter.

Cut back red and yellow stem  
decays, Forsythia, Korra, Privet,  
climbing roses, Anthony Waterer and  
Vanhoagette Spirea and lilies.

This is your last chance to set out  
peaches, tree and shrubs, but they must  
be protected with 2-3 inches of organic  
mulch.

Water all permanent plantings  
during periods of drought, for they  
will need abundant moisture as winter  
approaches.

Flowers should be sprayed or dusted  
as long as they are in active growth.

Although fall planting of roses is not  
recommended for this area, beds may be  
prepared now for early spring. Dig in  
manure, leaves, grass clippings or peat  
moss, along with chemical fertilizer and  
superphosphate, leaving the soil rough  
over the winter.

Plant cornflower, larkspur, poppies,  
cosmos and calendula hardy annuals  
that will flower next spring. Try sweet  
william, ranks, pansies, snapdragons and  
English daisies in the yoldframe or  
protected seedbed.

The garden should be planted in rye  
after vegetables are gone.

Cut sunflower heads and leave them  
in a dry, warm place to dry.

Put out old vegetables, weeds and  
grasses - put in compost heap.

"FLU VACCINE"  
(Cont. From Pg. 11)

"We can anticipate local outbreaks  
of flu in Kentucky this fall and winter  
and the risk of complication from flu in  
the elderly and chronically ill far exceeds  
the slight risk of any side effects from  
the vaccine," said Hernandez.

Hernandez noted that Gillian Barre,  
a disease which usually results in a  
temporarily paralysis, has been studied  
thoroughly since it was associated with  
last year's swine flu vaccination  
program.

"In any given eight-week period,  
there is one case of Gillian Barre per  
million population without flu vaccination,"  
said Hernandez. "The risk  
increases to ten cases per million among  
vaccinated individuals," he said. "And  
among the high risk population, the  
threat from influenza far exceeds the  
chance of Gillian Barre."

Hernandez suggested that high risk  
individuals should go to their family  
physicians or local health departments  
for a dose of the vaccine. The shots are  
free of charge at local health  
departments.

## BURR HILL

ARCO

2 miles South of  
Mt. Vernon  
on U.S. 25



Featuring a Mechanic on Duty

Monday through Friday for

Tune-Ups Motorcycles

Lawn Mower Repairs

Chain Saws Welding

We also feature  
Cordovan Tires and  
Cordovan Batteries

P-26 The Mt. Vernon Signal Thursday, October, 1977

# YORK

MaxiMizer  
ADD-ON  
HEAT PUMP



CHPA



Control Panel



CHPO

The York MaxiMizer™ Add-On Heat Pump is more than a reverse cycle air conditioner. It is a product specifically designed for heating and cooling a home or small business using the latest and most modern technology and techniques for economical, reliable and serviceable performance.

The Add-On Heat Pump consists of an outdoor unit and an indoor coil with applicable components. The indoor coil may be applied to a conventional electric, gas, or oil furnace. The Heat Pump becomes the primary source of heat for the building with the furnace becoming active only when the heat required is beyond the capacity of the Heat Pump.

**Convert Your Fuel Oil, Gas or Electric Furnace To A High Efficiency York Heat Pump and Get the Added Advantage of Central Air Conditioning at the Same Time.**

## ROCKCASTLE REFRIGERATION, INC.

Mt. Vernon, Ky. 256-2316

# AUCTION

Of The Late Mrs. Lula Large's

## 75 ACRE FARM

More Or Less

### Sat., October 15, 1977-10:30 a.m.

Orlando Section, Rockcastle County, Ky.

LOCATION: Approximately 4 miles East of Mt. Vernon, Kentucky - Turn off U.S. 25 near the Mt. Vernon-Livingston Exit of I-75 onto Ky. 1004. Follow 1004 about 2 miles to the property - Auction signs are posted leading you to the sale.

Since most of them live out of the county, the heirs of Mrs. Large have authorized our company to sell at absolute auction this highly desirable investment land.

There is 75 acres, more or less, all in woodland. There is marketable timber along with some coal.

This tract of land is secluded giving you plenty of privacy.

If you are in the market for a good investment type property with some timber and coal be sure to mark your calendar to attend this sale!

TERMS: 20 percent down day of sale. Balance within 30 days with delivery of deed.

For Additional information contact:



Ford Realty & Auction Co. Inc.  
Mt. Vernon, Ky.



Col. Sam Ford  
Realtor-Auctioneer



Col. Bill Randolph  
Realtor-Auctioneer



Col. Roy Adams  
Realtor-Auctioneer

Col. Jerry Ham  
Auctioneer  
Col. Danny Ford  
Realtor-Auctioneer

Office-Ph. 256-4545 Night 256-4588

FADED PRINT

# 1977 Football Homecoming Attendants and their Escorts



Senior Attendant  
Miss Debbie Roeden  
Escorted by Harold Ballinger

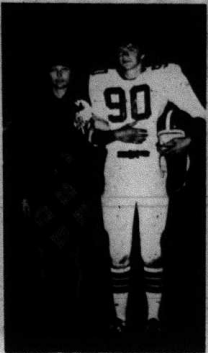

Senior Attendant  
Miss Sharon Farthing  
Escorted by Eddie Thompson



Junior Attendant  
LaNelle Hammons  
Escorted by Mark Holbrook



Junior Attendant  
Lisa Waddie  
Escorted by Robert Owens



Sophomore Attendant  
Miss Teresa Arnold  
Escorted by Dusty Carlisle



Sophomore Attendant  
Miss Donna Smith  
Escorted by Kyle Miller



Freshman Attendant  
Miss Kelli Cummins  
Escorted by Matt Poynter



Freshman Attendant  
Miss Sherry Hansel  
Escorted by Anthony Holbrook

Matt Poynter broke through to block the punt and it was the Rockets' final score of the night - a safety for 2 points and a 44-0 lead.

Late in the fourth quarter was the first time the Rockets had to punt during the entire game and was the only time that Lynn Camp was able to put any points on the board. They also made their two extra points and it was 44-8. Coach Glen Folly could have run the score up tremendously on the much smaller Wildcats but chose instead to give every man on his squad game experience. Sophomore Denzil Chasteen looked very good in his running back spot and did David Riddle, Tony Saylor, Charlie Falin, Brian Owens, and freshman Dwayne Thomason, who also quarterbacked the Rockets for a few plays.

Statistically, the Rockets were led offensively by Billy Hackworth who, despite an abbreviated game, picked up 178 yards in 11 carries; David Owens got 30 yards in 3 tries; Hammons was 19 for 5; Miller, 8 for 3; Chasteen, 38 for 8; Brian Owens, 23 for 5; Kenny Johnson, 3 for 2 and Steve Mitchell, who received a painful tooth injury in the first half, got 7 yards on one carry.

The Rockets had a total of 300 rushing yards in 39 carries and 13 first downs.

Defensively, the Rockets were led by Miller with 6 tackles and 4 assists; Danny Hunt got 6 and 3; Charlie Falin, Earl Hammons and Mark Holbrook all go 5 and 2; Tony Saylor, 4 and 3; Dusty Carlisle, Ty Huffins and Kenny Johnson were all credited with 3 individual tackles each; Walter Browning, Bo Huffins, Chasteen, Mark Poynter, Mike Arnold were all credited with 2 each and Eddie Thompson got 1.

Lynn Camp was held to 4 first downs and 64 yards rushing.

This Friday night, the Rockets host Casey County before beginning a three-game out-of-town schedule.

## Keglers' Korner

The Rockcastle Mixed Bowling League has completed its first 5 weeks of the 1977-78 season with 14 teams participating at Maroon Lanes in Richmond.

A line-up of the teams is as follows:  
Returns - Mr. and Mrs. Johnny Jones and Mr. and Mrs. Elwood Treon.  
Central Body - Mr. and Mrs. David Eaton and Mr. and Mrs. Doc Brown.

Moonlighters - Mr. and Mrs. Lee Rice and Mr. and Mrs. Kenny Clark.

Pin Brokers - Mr. and Mrs. Donald Clark and Mr. and Mrs. James Bradley.

The Alleycats - Mr. and Mrs. James Anderkin, Jr., Richard Anderkin and Mrs. Faye Thompson.

Wildcats - Jack Noe, Shelby

Pothergill, Alice Faulkner and Henry Vanzant.

Gutter Dusters - Mr. and Mrs. James Noe and Mr. and Mrs. Bill Reynolds.

Hi-Lo - Mrs. Laura McHargue, Bill Taylor and Mr. and Mrs. Jim Bullock.

Streakers - Mr. and Mrs. Jimmy Winstead and Mr. and Mrs. Dale Winstead.

Clampetts - Mr. and Mrs. Robert Miller and Mr. and Mrs. David Fredricks.

Strugglers - Mr. and Mrs. Clarence Carter and Mr. and Mrs. Ed Winstead.

Ding Bats - Mr. and Mrs. H.B. Miller and Mr. and Mrs. Larry Carter.

The Jets - Mr. and Mrs. Roy Winstead and Mr. and Mrs. Jesse Cummins.

Foul-Ups - Mr. and Mrs. Earl Cummins, Brenda Owens, Mike Hansel.

The Pin Brokes led the league with 16 wins and 4 losses. Tied for second place are the Gutter Dusters and the Streakers at 14 and 6.

Individual-highs for last week were as follows:

High series, men: Jack Noe, 578; Donald Clark, 574 and James Bradley, 541.

High game, men: Donald Clark, 223; Jack Noe, 220 and Jack Noe, 211.

High series, women: Alice Faulkner, 325; Charlene Eaton, 488 and Mildred Reynolds, 478.

High game, women: Charlene Eaton, 211; Alice Faulkner, 189 and Mildred Reynolds, 188.

High team series for the week went to the Strugglers with a 2,179 and Central Body took high team game with a 789.

In the women's division, Alice Faulkner has high average with a 149; Sandra Cummins is second with a 149 and Faye Thomason also has a 149. In the men's division, Jack Noe has high average with a 186; Donald Clark is second with a 181 and James Bradley, third, with a 178.

## ARCHERY CLUB HOLDS SHOOT

The Rockcastle County Archery Club held their monthly shoot recently at the old Spark's Quarry.

Winning in the different classes were: Compound Class - George Bishop, Jr., Brodhead, first and Bill Graves, Mt. Vernon, second.

Recurve Division - Ray Kirby, Sand Hill, first and Dennis Coning, Burr, second.

Cragshaw Division: Eugene Bunch, Mareburg, first.

Junior Division: Spencer Benge, Jr., first, and Dwayne Vanzant, second.



Stephen Allen Pittman was recently 8 months old. He is the son of Mr. and Mrs. Steve Pittman of Mt. Vernon and grandson of Mrs. Vivian Pittman and Glenn Pittman.

The Mt. Vernon Signal Thursday, October 6, 1977 P-7

## It was a Gala Homecoming As Rockets Crush Lynn Camp 44-8

There was actually no contest when the Lynn Camp Wildcats came to town last Friday night as the Rockets easily punched over 6 touchdowns and played every man on their squad on their way to a 44-8 Homecoming Win. The Rockets are now 4 and 1 on the season.

The first score came early in the first quarter with Hackworth scoring around left end. The score was set up on a punt blocked by Kyle Miller on Lynn Camp's 32 yard line. The try for the extra point was no good but, with 6 minutes 29 seconds left in the first quarter the Rockets were ahead 6-0.

Kyle Miller's first kick-off, to open the game and after each touchdown, was extremely entertaining for Rocket fans and equally frustrating for the Wildcats as he kept them deep in their territory all night. His kicks ranged anywhere from 50 to 60 yards each.

Quarterback Earl Hammons scored next in the first quarter from the two yard line and then went over for the two extra points.

A 25-yard pass from Hammons to tight end Eddie Thompson put the Rockets on Lynn Camp's five yard line and, on the next play, Hackworth struck paydirt again. Hammons took the ball over for the extra points and it was 22-0 with 10:54 left in the second quarter. Kyle Miller was the next to draw a little

Wildcat blood as he scored from the three yard line. Hammons again got the two extra points and it was 28-0 with 4:52 left in the first half.

Coach Folly began substituting his sophomores and freshmen late in the second quarter and the regulars saw very little action from then on.

At the beginning of the second half, the Rockets began their drive on their own 31 yard line and a clipping penalty made it 1 and 10 on the 16. On the next play, the runner was thrown for a four yard loss but Hackworth took the hand off on the next play and broke loose for 88 yards and his third touchdown of the night. The extra point attempt was no good but the Rockets led 36-0 with 10:54 left in the third quarter.

Hackworth got his fourth and final touchdown of the night when he intercepted a Wildcat pass at midfield and returned it for the score. Once again, the extra point attempt failed but the Rockets led 42-0.

At this point, with sophomore David Riddle quarterbacking, the Rockets drove to Lynn Camp's 3 yard line, following a fumble recovery at the 40 by Kenny Johnson. The drive stalled there and the Rockets were forced to turn the ball over on downs. But, Lynn Camp was unable to move the ball and had to punt from their own end zone. Sophomore



## It's A Deal... YOU CAN COUNT ON IT

And you can count on US to do all we can to help your business . . . or farm! Maybe all you need is the cash to expand, restock, or buy equipment. We want to see that you get it . . . because when your business is going strong the whole community benefits. We can work out a farm or business loan tailored to your needs. Let's make a deal!

### BANKING HOURS:

7:30 A.M. to 3:00 P.M. Monday through Saturday



Each Depositor Insured Up To \$40,000<sup>00</sup> by F.D.I.C.

## 78 Oldsmobile See Them Now and

Be One of the

First to Order Yours!

BRITTON CHEV-OLDS, INC

U.S. 25 N. Phone 986-3169 Berea, Ky.

See: Dave Blanton - Frank Farr - Johnnie Johnson



# CLAYTON HAMMOND'S SUPERMARKET

Highway 461  
The Somerset Road

"HOME OF BARGAINS"

Prices Good Oct. 6 - Oct. 9

END OF SUMMER



## Food Specials



Blue Grass Fully Cooked Boneless

**HAM**

**\$1.59** lb. **\$1.98** lb.  
Whole or Half  
Center Slices



Fischer's  
Finest Fresh

**SLICED SHOULDER**

**79¢** lb.



100% Pure

**Ground Beef**

3 lb. or more with \$10 order

**69¢** lb.

Field's **Pickled Stick Bologna** **\$1.49** 1 1/2 lb. jar

**FRESH HOMEMADE SAUSAGE** **79¢**



8 pk. ctn. 16 oz.

**COKE** **\$1.19** plus dep. or bottles



Bush's  
**Baked Beans**

21 oz. can **2 for 89¢**



Grade (A)  
"Extra" Large

**EGGS**  
**59¢** doz.

**ARMOUR VIENNA SAUSAGE** 3 Cans **\$1**



**Charmin TISSUE**  
4 roll pack **69**

**Bes - Pak Trash Bags**  
10 ct. **79** box

Del - Farm **Margarine**  
**39¢** lb.

14 oz. bottle  
**STOKELY'S Catsup**  
**39¢**



Nestea **INSTANT TEA**  
3 oz. jar **\$1.59**

Purex **Laundry Bleach**  
**69** gal.

2 lb. jar **Bama Grape Jelly**  
**79¢**

**FAITHFUL PEAS**  
303 size cans  
4 for **89**

2 1/2 size can  
Hunt's **JELLO GELATIN**  
(asst. flavors)  
5 boxes **\$1**

**Dixie-Belle CRACKERS**  
1 lb. box **39¢**

Skinner's Ready-Cut **MACARONI**  
4 boxes **89¢**

**Southern Belle 2% MILK**  
**\$1.39** ga.

**Hunt's Peaches**  
**59¢**



**RECOGNITION BANQUET**— The 4-H Council sponsored a Recognition Banquet at Brodhead Elementary School Monday night for 4-H members and their parents who had been county winners in activity programs and projects during

the past year. Project winners present at the banquet were, front row, from left: Anthony Hansel and Tammy Adams, Pam Mink, Cindy Taylor, Audrey Morgan and Sharon Caudill.



**SPECIAL AWARD**— Mr. and Mrs. Roy Brown were presented with a Special 4-H Award for their work with the 4-H Program in Rockcastle County. Mrs. Flora Mae Brown accepted the award from Mrs. Cheryl Witt, County Extension Agent for Home Economics.



**BEST 4-H CLUB AWARD**— Audrey Morgan, left, and Sharon Caudill accepted the award for the RCHS Teen 4-H Club which received the Outstanding 4-H Club Award.



**GUEST SPEAKER**— Joe Williams of the Department of Information, University of Kentucky, was guest speaker for the banquet. Mr. Williams spoke on "Stewardship of our Natural Resources" and showed a very interesting film.



Jack Owens, vice-president of the 4-H Council, served as Master of Ceremonies for the 4-H Recognition Banquet held at Brodhead. Directly behind Mr. Owens is Danny McKinney, Branch Manager for Cumberland PCA.



**ACTIVITIES WINNERS**— Receiving certificates for being county winners in 4-H Activity Programs were, from left: Barry and Gary Hurst, Louis Taglaboschi, Jennifer Cox, Mary Beth Baker,

Jane Anderkin and Vicki Lamb. A complete list of those honored at the banquet will appear in next week's issue of the Signal.



**SEVERAL MEMBERS** of the Quail Teen 4-H Club, which was runners-up for the Outstanding 4-H Club Award, were also present at the banquet. They are,

from left: Shari Martin, Paula Proctor, Shannon Cash, Ruth Bunch and Lori Cash.

# AUCTION

Of Mrs. *Losa McMullin's*

## 260 ACRE FARM

More  
or Less

### IN - TRACTS

## Saturday, October 8, 1977 - 1:30 p.m.

### Highway 461 Near Mt. Vernon, Ky.

**LOCATED:** Approximately 5 miles Southwest of Mt. Vernon on Highway 461 - The Mt. Vernon/Somerset Road - Auction Signs are posted on the property.

Since Mrs. McMullin lives in Laurel County and is not here to look after her property she has decided to offer it for the high dollar. The farm will be offered in 4 tracts reserving the right to regroup or combine in any manner whichever reflects the best returns.

**TRACT # 1** - Contains 124.23 acres, has 1,588 feet of road frontage on the East side of Highway 461, 553 lbs. tobacco base, excellent potential for development or farming. Some timber on this tract.

**TRACT # 2** - Contains 105.6 acres, there is 1201 feet of road frontage on the East side of Highway 461, 596 lbs. tobacco base, also ideal for farming or development, some timber. This tract is improved with a log house.

**TRACT # 3** - Contains 12.96 acres, 1567 feet of road frontage on the West side of highway 461, 476 lbs. tobacco base, a good small farm within itself.

**TRACT # 4** - Contains 16.90 acres, 1186 feet of road frontage on the West side of highway 461, also a good small farm.

Here is a farm where each tract, or the entire farm could be ideal for development being on highway 461, only 5 miles South of Mt. Vernon and 20 miles North of Somerset.

Seldom is there property offered for sale with as much road frontage as this property offers. Water on the farm is provided by a spring, pond and a creek. Whether you be looking for one of the smaller tracts or the entire farm - Mark your calendar today to attend this most important sale - October 8, 1977 - 1:30 p.m.

**ANNOUNCEMENTS DAY OF SALE TAKE PRECEDENCE OVER PRINTED MATTER**

**TERMS:** 10 percent down day of sale, 19 percent within 30 days, balance over 10 years, in equal installments at only 8 percent interest.

For additional information contact:

**FORD**  
REALTY & AUCTION CO., INC.  
Mt. Vernon, Ky.

**R**  
REALTOR

**NATIONAL REAL ESTATE AUCTIONEERS ASSOCIATION**

Col. Sam Ford  
Realtor-Auctioneer

Col. Bill Randolph  
Auctioneer

Col. Roy Adams  
Realtor-Auctioneer

Col. Jerry Ham  
Auctioneer

Col. Danny Ford  
Realtor-Auctioneer

Office Ph. - 254-4545 Nights - 254-4588

## BMV TELLER/24

is now available for customers to use

**24 Hours a Day  
7 Days a Week**

THE BANK OF MT. VERNON



123 456 7

0677 EXP 10-79 A 10

John L. Customer  
PERSONAL BANKING CARD

If you want additional cards, or if you haven't received your BMV card, please contact us.

**BMV** THE BANK OF MT. VERNON  
MT. VERNON, KENTUCKY 40456





# Rockcastle Recollections

By John Lair  
Previous pages of this history have dealt with hunters and explorers of our Rockcastle country, passing through to the more desirable areas of early settlements of central Kentucky or returning with the spoils of their venture to their established homes in the old settlements from which had come. It is only reasonable that many who came this way looking for land or a permanent home would find this part of the country to their liking.

There is no record of when or by whom the theory of the "broken wagon wheel" was originated but it seems to have found wide acceptance among those writers interested in sensationalism rather than facts. Their story goes that the Kentucky mountain country was built by a more or less shiftless class of pioneers whose wagon had broken down somewhere along the way through the mountains and that rather than go to the trouble of repairing the damage they had thrown up a rough pole cabin and settled permanently there. Since there were a good many people settled in the mountains before there was a trail established that could be negotiated by a wagon that theory seems somewhat questionable.

It should be remembered, too, that the majority of families seeking new homes in Kentucky were dependent for their livelihood on hunting and fishing more than on agriculture. They saw in these Kentucky hills and mountains terrain similar to the mountains sections of Virginia and the Carolinas from whence they had come. They found the forests filled with deer, bear and wild turkeys and the streams teeming with game fish, so what country more suited to their needs could they expect to find farther along the trail? Wherever they found a level spot sufficient for a cabin site, a garden and a small corn field, with a good spring nearby, they had found everything they needed and here they built their cabin and raised their family.

And while we're discrediting the broken wagon wheel myth let's get rid also of the belief that those mountains were settled by a shiftless inferior class of people. Check the census report of any mountain county and you will find lists of true descendants of some of the most important families of the Old South. The fact that mountain people through the years fell well below the level of literacy and achievement of other sections of America can be attributed to lack of good roads and good schools and consequent opportunities rather than a lack of good bloodlines and heritage.

For a number of years following World War One I was employed in Chicago by a major Insurance Company in the department covering Workman's Compensation. My job carried the high-sounding title of Medical Director but required no medical knowledge. When an employee was injured in a plant we insured it was up to me to see that he got into the hands of the right doctor and the right hospital, and that everything necessary was done to get him back on his company's payroll and off our compensation list as quickly as possible. Often a certain amount of investigation was required, such as checking with his fellow employees, his foreman, company records, etc. Some cases would require interviews with officials of the company, sometimes going as far as the office of the general manager or the owner. I soon noticed that these individuals - and the higher they got the more common it was - had been raised on a farm or in a small town in the south or mid-west. The more I noticed this the more curious I became as to why so seldom encountered native Chicagoans in these higher positions. Finally I figured it out. From childhood up the Chicago boys had been surrounded with all they needed. They had finished high school, got married and immediately gone to work at a good salary and had never really had to struggle for the comforts of life and had developed no ambition to better themselves. The man they were working for had once been a country boy who sat on a rail fence at sunset, looking off across the hills, visioning the good life that probably lay beyond them and making up his mind to find out some day. Often all a mountain boy needs is opportunity. The determination, the intellect, and the ability are already there. As a striking example, consider a man who a few years ago was the acknowledge world's expert on money and it's handling. He had grown up far back in the mountains that he had never heard a train blow until he was twenty years old.

The first two trails from the south toward central Kentucky crossed what is now Rockcastle County and as early as 1780 land speculators were taking up grants in this area centered along it and were within easy access to it. In 1780, four men, two of whom we recognize as early-comers of some historical importance, entered 2000 acres near the head of Skaggs Creek and in May of the same year John Curo entered 2000 acres adjoining them. Also in 1780 James Barker entered two acre tracts on a military warrant on the head of the east fork of Skaggs Creek. On treasury warrants from the governor of Virginia, Stephen Trigg acquired 50 acres on Skaggs Creek, near the trace leading to English Station. This was in September of 1782 and in June of that year Jacob Mayners obtained 360 acres nearby. In 1783 John Cobb, on a treasury warrant signed by Patrick Henry, then governor of Virginia, claimed 100 acres lying on the waters of Rockcastle River adjoining

the already established claim of Samuel Taylor. The description of the Taylor tract includes mention of a stone house, the original occupants of which may well have been the first settlers in Rockcastle but nothing is now known concerning them. This was one of Taylor's many tracts totaling 5000 acres in and adjacent to Renfro Valley, described as lying on the waters of the north branch of Rockcastle River, which was Roundstone Creek, into which Renfro Creek enters only a few miles from the Renfro Valley. Bars from which it would appear that the stone house mentioned might possibly have been within the Valley itself. If this was true, the whoever lived there was the first resident of Renfro Valley, rather than John and Lulu Renfro, who did not build their cabin here until 9 or 10 years later. If this stone building was not a temporary hunter's shelter it's occupants were also the first settlers in what is now Rockcastle rather than the Lewis family to whom we have extended that honor in our search for the first family to settle here.

1820 seems to have been the date given for a whole series of land grants taken up in this area, which would indicate that there must have been a surveying party passing through and laying out claims for many different people. If so, however, rather than the possible instance of the stone house, do we definitely find settlers building and holding of land in this area, as the holdings of 1780. In most instances these land claims were made for men who surveyed and located huge tracts of land as a matter of occupation, moving on to other sections and repeating the process until some of them had established vast holding over a wide wilderness territory. We would be interested in finding land claims dated before 1780 anywhere in Rockcastle County and would appreciate any information any reader could furnish along that line.

## Fishing Report

As heavy storms blanketed the state over the weekend, fishing activity came to a virtual standstill on many lakes and water temperatures and levels were affected at some locations. The lake-by-lake rundown, according to the Kentucky Department of Fish and Wildlife Resources:

Barren: Crappie fair to good over submerged cover; fence runs and stump beds; black bass fair to good on lower lake on crank baits off deep rock banks and in inlets and bays; in tailwaters, trout fair; clear to murky to muddy, stable, one foot above summer pool and 70 degrees.

Green: Bluegill good off points; black bass on spinner baits and artificial nightcrawlers off points and around stick ups; in tailwaters, trout fair; clear to murky to muddy, rising rapidly, six feet above summer pool and 72 degrees.

Dale Hollow: Black bass fair casting and trolling surface lures and deep runners in inlets and bays; crappie fair over submerged cover; clear, stable, eight feet below summer pool and 73 degrees.

Herrington: Black bass fair on artificial nightcrawlers off rocky points and deep banks and early and late on surface lures in jumps; crappie fair over submerged cover; clear to murky to muddy, rising slowly, 2 1/2 feet below summer pool and 71 degrees.

Laurel: Crappie fair over submerged cover; black bass fair on spinner baits and artificial nightcrawlers in inlets and bays; clear to murky to muddy, stable at power pool and 72 degrees.

Maui: Black bass fair on medium runners off points and rocky banks; crappie fair over submerged cover; clear to murky to muddy, falling slowly, 7 1/2 feet below summer pool and 73 degrees.

Grayson: Bluegill fair still in worms and minnows in inlets and bays; black bass slow on surface and medium runners in inlets and bays; in tailwaters, trout good; clear to murky to muddy, falling slowly, one foot above summer pool and 70 degrees.

Cave Run: Musky slow to fair casting and trolling medium to deep runners in timbered coves and over main channel; black bass fair on the upper lake with some limits on artificial nightcrawlers off rocky points and around stick ups and slow an improving on the lower lake on medium runners in timbered coves; clear to murky to muddy, rising 12 feet below summer pool and 68 degrees.

Rough River: Black bass fair on artificial nightcrawlers and by casting and trolling deep runners off points and over drop-offs; crappie slow over submerged cover; clear to murky to muddy, rising slowly, four feet above summer pool and 74 degrees.

Barkley: Crappie fair over submerged cover; black bass slow on spinner baits and artificial nightcrawlers in inlets and bays; in tailwaters, catfish, crappie and sauger fair; clear to murky, stable, four feet below summer pool and 73 degrees.

Kentucky: Sauger slow trolling deep runners over drop-offs and in the canal; black bass slow on surface lures and crank baits off rocky points and stump beds; in tailwaters, catfish fair improving; crappie slow and improving; murky, stable, four feet below summer pool and 73 degrees.

Cumberland: Black bass fair on the lower lake on surface lures, crank baits

and artificial nightcrawlers off deep banks and over drop-offs and slow on the upper lake on surface lures and crank baits in inlets and bays; crappie slow still and drift fishing minnows over submerged cover; in tailwaters, trout fair and improving; clear to murky to muddy, rising slowly, 35 feet below the timberline and 70 degrees.

Fairfax: Crappie fair around stick ups, in tailwaters, trout good; clear to murky to muddy, stable, five feet below summer pool and 64 degrees.

Buckhorn: Crappie fair over submerged cover; clear to murky to muddy, rising slowly, four feet above summer pool and 73 degrees.

Dewey: Crappie slow over submerged cover and around stick ups; clear, falling slowly, 1 1/2 feet below summer pool and 69 degrees.

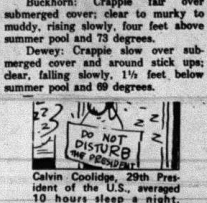

Calvin Coolidge, 29th President of the U.S., averaged 100 hours sleep a night.

## Down On The Farm

by Danny McKinney  
Branch Manager  
Cumberland PCA

We often talk about and look back at those depression years and realize the extent and seriousness of them. Prices were so low that it was next to impossible to pay taxes and normal operating costs much less pay debts.

Corn was bringing ten to fifteen cents a bushel. Wheat was bringing twenty cents, tobacco five to fifteen cents per pound, while hogs were selling for two and one-half to three cents per pound and cattle six to seven cents. In some cases the amount received was insufficient to pay marketing costs.

Now in 1977 some farmers still have the same problem of meeting operating costs. No single farmer or person was responsible for the depression; however, some are responsible for their own plight in farming today. These situations are

most often caused by poor management. Good management is the key to a sound operation. Probably more than any other single thing. Careful planning is the most important part of good management.

Set down a good set of plans that can be followed with a profitable end in sight. Things won't always work out as planned; however, we know more what to expect "Down on the Farm".

\*\*\*\*\*



Roy G. Brown  
Task force for agriculture improvement. Roy, along with Mrs. Flora Mae Brown, Ray Scoggin, W.E. Proctor, and Greg Stephens attended the 34th annual Kentucky Association of Conservation Districts Convention in Louisville Sept. 28th and 29th. Roy is Vice President Public Relations, Cumberland Production Credit Association, Somerset, Kentucky.

## Brown Elected KACD Director

Roy G. Brown has been elected from the 7th Soil Conservation District as a director to serve on the Kentucky Association of Conservation Districts for a 2 year term.

Roy has been active in Soil Conservation work since its beginning, and served on several agricultural committees under 2 governors for the advancement of agriculture, and income for the farmers and is now serving on the governors Agriculture

*If you are looking for furniture, Go to*

**We carry all the leading brands at a LOW, LOW PRICE. You can save 50% or more on every item in our store. It sounds unbelievable, - but, all you have to do is come in and browse through our store and compare prices!**

U.S. 25 18 Miles South of Mt. Vernon

**Where prices are sale prices everyday**

**Save as much as \$300.00 on our finest Scotchgard Treated Velvet Sofa with Quilted Wing Back Chair to Match. Made by Pearson!**

**Queen Ann Chairs**  
Made by Highland House  
**\$298.00** Save \$200.00

**Vaughn Bedroom Suites**  
All Wood  
**\$598.00** Save as much as \$300.00

**CAPTAIN BEDS (Including Bunketts)**  
AS LOW AS **\$198.00** PER SET

**CAPTAIN BEDS (Including Bunketts)**  
AS LOW AS **\$249.00**

**BUNK BEDS (Including Bunketts)**  
AS LOW AS **\$198.00** PER SET

**Save as much as \$200.00 on any Athens Bedroom Suite!**

**Save 50% on all accessories in our store!**

**Three Piece Scotchgard Loveseat, Sofa & Chair**  
Save \$200.00

**Two Piece Camel Back LOVESEAT AND SOFA**  
**\$659.00** Save \$200.00

**BEDROOM SUITES With Hutch Mirror (Includes Night Stand)**  
**\$598.00**

**Three Piece Vinyl Large Sofa, Chair and Ottoman**  
**\$598.00** Save \$200.00

**Oak Dining Room Suite**  
Includes table, 6 padded chairs and lighted hutch.  
**ONLY SAVE \$300.00 \$698.00**

**Living Room TABLES**  
3 Piece Sets  
**50% OFF '98" and Up**

**Velvet La-Z-Boy Recliners**  
only **\$229.00**

**Here are just a few of the leading brands we carry!**

**Thomasville**  
**Stanley Vantage**  
**American of Martinsville**  
**Empire**  
**Peters Revington**  
**American Craftsman**  
**Vaughn Athens**

**We cannot list or picture all we have to show you, you will have to come in and take a look at our stock.**

**Come in and get acquainted with Mr. and Mrs. Otis McCowan, the owners and operators of Gale's Furniture Store**  
phone 843-7489

**FREE DELIVERY EASY FINANCING**

*If we don't have what you are looking for on our floor, you just take a look through our big catalog and plus what you want. We will order it and it will be delivered within 48 hours.*