

HE'S OUT!! Jack Farhin, number 22, one of the Rockets' junior starting guards, is out cold from a blow received in the action of the Ansville game Friday night. Jack received nine stitches from the incident and will not be able to dress for the City Co. game to be played Tuesday night at home. Administering to Jack in the photo are from left: Manager Randall Robbins, Coach Bill Riddle and Jeff Hammons, number 15.

Quail

By Vivian Owens

Roxanne Reynolds spent Thursday night with her grandmother, Florence Albright.

Mr. and Mrs. Russell Long and Mrs. Dovie McClure visited Florence Albright Thursday afternoon.

A birthday dinner was given Sunday for Mrs. Maude Brown at the home of Mr. and Mrs. Roy Brown. Those to help her celebrate her 93rd birthday were: Mr. and Mrs. Brown, Mrs. Clarence Eastham, Mrs. Steve Wells and family, Mr. and Mrs. Willard Nicely, Mr. and Mrs. Wayne Taylor and family, and Mr. and Mrs. Paul Hansel and family. Mr. and Mrs. Elmer Ponder and Linda were dinner guests of Florence Albright, Sunday.

Mrs. Billy Owens and Rusty spent a few days last week with Mr. and Mrs. Elmer Ponder and Linda. Mrs. Reynolds spent Thursday night with his grandparents, Mr. and Mrs. Elmer Ponder and Linda. Mrs. Maude Brown is ill at her home.

Mr. Earl Cummins visited his grandmother, Mrs. Martha Owens Saturday afternoon.

Mrs. Ambrose Albright visited Mrs. Bessie Proctor and Sarah Albright Sunday afternoon.

Sunday visitors of Mrs. Willie Todd were Mr. and Mrs. Ronald Rogers and Jill Mr. and Mrs. Dean Barron and family and Mrs. Wayne Tod and Jessica.

Mr. and Mrs. Charlie B. Owens visited Mr. and Mrs. Jee Bray Saturday afternoon. Mr. Bray is improving.

Mrs. Butch Carl and family of Versailles spent last week end with her parents, Mr. and Mrs. Robert Hayes and family.

Mrs. Alonzo Hamm visited Mrs. Delta Brown Friday afternoon.

Mrs. Floonie Brown is spending this week with Mrs. Delta Brown.

Mr. and Mrs. Jack Cash and Mrs. Christine Brown visited Mr. and Mrs. Milton Brown Friday afternoon.

Sunday visitors of Mr. and Mrs. Robert Hayes were Mr. Butch Carl, Mr. and Mrs. Steve Tracy and daughter of Versailles, Bro. and Mrs. Edd Gibbs, Mr. and Mrs. Dennie Bowling of Berea.

Sunday afternoon visitors of Mr. Mary Scott were Mrs. Henry Brown, Verna Lewis and Mrs. Edna Caldwell.

Sunday afternoon visitors of Mr. Casper G. Owens were Mr. and Mrs. Marshall Thompson, Mr. and Mrs. Victor Todd, Mrs. Christine Brown and Mrs. Pattie Baker.

Ottawa

By Della Mae Whitcomb

Mr. and Mrs. W. Robert Jones of Paris, Ky. visited his mother, Mrs. Minnie Jones last Wednesday.

Mr. and Mrs. Tom Simpson and Thomas David, Mr. and Mrs. Kenneth Roberts and son all of Cincinnati, Ohio visited Mrs. Nancy Burdine last weekend.

Mr. and Mrs. Dean Noe of Cincinnati, Ohio visited Mrs. Sarah Cash last weekend and attended the wedding

of Miss Karen Brown and Mr. David King at the First Baptist Church at Mt. Vernon, on November 19th. We wish this nice couple much happiness and a long life together.

Mr. and Mrs. Speed Laswell visited Mr. and Mrs. Walter Bullock Sunday. Bro. Charles Woodcock of Somerset preached at Ottawa Sunday morning and evening.

Mrs. Fannie Albright visited Mr. and Mrs. Ithol Latham, Sunday.

Mr. and Mrs. Arlie Sparks of Somerset, Mr. and Mrs. Shelle Mullins of Mt. Vernon visited Mr. and Mrs. Virgil Lawrence and Mark Sunday afternoon.

Mr. and Mrs. Roscoe Cable was last Thursday dinner guests of Mr. and Mrs. Virgil Lawrence and Mark.

Mr. Don Stevens of Louisville visited Mr. and Mrs. Ambrose Albright and Josephine and Mrs. Ann Stevens last week.

Bro. and Mrs. Charles Woodcock and son were Sunday dinner guests of Mr. and Mrs. Rolla Perry.

The wedding of Miss Debbie Ham and Michael Berry, which was scheduled to be held at the Ottawa Baptist Church, has been cancelled.

"HOME LINE"

(Cont'd from page 5)

Freezing Stuffing

When you freeze leftover stuffed turkey or chicken, be sure to take out the stuffing and freeze it separately. Use it within 6 months.

Date the Packages

The Mt. Vernon Signal Thursday, November 24, 1977 P-9

Be sure to write the date frozen on the package label. That will help you to remember to use the turkey, broth, gravy or stuffing before it goes over the recommended storage time and loses some of its quality and flavor.

Refreezing Turkey
If raw or cooked poultry thaws, you can refreeze it if it still contains ice crystals. But thawing and refreezing will lower its eating quality, so it would be better to use it in a meal right away instead.

Timesavers
You might want to make up a casserole with the leftover cooked turkey and freeze it for a quick meal on a busy day this winter. Plan to use it within 6 months.

Another idea would be to make turkey sandwiches and freeze them. You can tack these frozen sandwiches into a lunchbox in the morning and have them thawed and still safe to eat at noon. They'll keep in your freezer up to 1 month.

Frozen broth is good in soups or for making gravy.

Thawing Turkey
When you thaw turkey, stuffing, broth, or gravy do it in the refrigerator. Don't thaw it at room temperature because that gives food-poisoning bacteria a chance to get up on it.

You can pop a frozen casserole in to the oven and heat it without thawing. Just be sure to start with a cool oven.

"SHORT ROWS"
(Cont'd from page 4)

interfere with the blades of the power mower. But one thing to keep in mind, if your lawn and garden are suddenly infested with a lot of moles, you probably need them to do away with a lot of harmful underground insects.

Although we have never had much luck with either method, some mole experts banished by planting daffodil bulbs and castor beans in the vicinity of the infestation. We know that both daffodil bulbs and castor beans are poisonous, but how do you dine on poisonous beans and bulbs?

Some say tiny windmills low on the ground will irritate moles and cause them to depart. We have tried this too without any luck. The only way we have ever been able to thin the ranks of mole populations was with several of these patented mole traps that you can buy at your seed store and set a-straddle the runs.

TENNIS TOURNAMENT
MENS SINGLES 50 and over

We are organizing a statewide "mail order" tourney for next spring. You must reach your 50th birthday by October 31, 1978 to be eligible. Entry deadline is December 15, 1977. Send name and address to John W. Carpenter, Box 370, London, Ky. 40741 for application and information.

YOU
ARE
INVITED
TO
ATTEND

CHRISTMAS IDEAS
"OPEN HOUSE"
WORKSHOPS

THURSDAY, DECEMBER 1, 1977
7:00 P.M.-9:00 P.M.
ROCKCASTLE COUNTY LIBRARY

FRIDAY, DECEMBER 2, 1977
1:00 P.M.-3:00 P.M.
ROCKCASTLE COUNTY LIBRARY

THE ROCKCASTLE COUNTY EXTENSION OFFICE
AND THE ROCKCASTLE COUNTY HOMEMAKERS
INVITES EVERYONE TO ATTEND!!

PLEASE REGISTER BY CALLING 256-2403

"CHRISTMAS FOODS DEMONSTRATIONS"
WILL BEGIN EACH SESSION

The College of Agriculture is an Equal Opportunity Organization authorized to provide research, educational information and other services only to individuals and institutions that function without regard to race, color, sex or national origin.

Thanksgiving

Have A Happy Day



CITIZENS BANK

Brodhead, Ky.

Home of Friendly Banking Service

Open 6 Days A Week
Monday through Saturday
8:30 a.m. to 3:00 P.M.

Member FDIC

AUCTION

Of
**Antiques, Collectibles,
Guns and Watches**

Sat., Dec. 3, 1977-10 A.M.

Renfro Valley Barn, Rockcastle Co., Ky.

LOCATION: The sale can be reached via I-75 and is only 50 miles South of Lexington, Ky. Take the Mt. Vernon Renfro Valley Exit off I-75 and follow the auction signs to Renfro Valley.

Due to security reasons the owners have asked that they not be disclosed until sale day.

FURNITURE: Includes marble top washstand, 4 piece Porter Cherry Bedroom suite, handmade, Cherry Butlers chest with desk, Cherry night stand, Square Oak China Cabinet, Brass Bed, Jackson Press, Organ and Organ Stool, Square Oak Table, round oak table with claw feet, walnut stand-table, oak claw foot server, chocolate cabinet, & walnut oval lamp stands with white marble, oak hall tree ornate, Chippendale Coffee Table, walnut hip rest rocker, Hepplewhite china cabinet with leaded glass, several odd lamp tables, brass hall tree, baby cradle, pair walnut night stands, old picture frames - good condition, odd chairs, Victrola, Dressing screen-hand painted on velvet fabric, spinning wheel, Martha Washington wash stand, Bentwood high chair with tray, 2 drawer spool cabinet, Brass fern stand, smoke stand, lots of primities and clocks, and much, much more.

WATCHES: unusual 15 jewel Elgin Hunting case, 17 jewel Illinois 14 K. gold, 7 jewel Hamilton R. R. special, 5-7 jewel Elgin Hunting cases, 15 jewel Elgin 20 year hunting case, unusual 19 jewel Elgin 20 year Hunting case, 7 jewel American Waltham, possibly multi-colored gold, unusual 19 jewel Hamilton open face, 21 jewel Waltham open face, 17 jewel Illinois octagon shaped case, 3-7 jewel Molly Starks, 27 jewel American Waltham Hunting cases, 7 jewel New York Standard, unusual 19 jewel Elgin Hunting case, 17 jewel Gruen open face, 7 jewel Silveroid case, 15 jewel Ladies Elgin wrist watch - 14K. gold, plus many, many others. All of the above mentioned watches are in running order.

GUNS: 22 cal./Rifle Co. Hamilton & Son, 22 cal. J. Stevens rifle, 12 gauge super single Ithaca lever action, 12 gauge Savage pump full choke, Remington Wingmaster model 870 20 gauge pump, model 24 Winchester 30-30 lever action, over and under Savage 22, G. P. Sower & Son 16 gauge double barrel, model 12 Winchester 12 gauge pump, unusual 12 gauge Colt Automatic, Sears model 14-20 gauge, New Era Nitro Hamerless 12 gauge double barrel, N. R. Davis & Son 12 gauge double barrel, Shinkosha 410, 16 gauge Springfield, Model 11 Remington, 12 gauge automatic 22 LR, Model 60 Glenfield, Knickerbocker 12 gauge double barrel, 22 Revelation 10 A., Forehand Arms Co. 12 gauge, 32 Gauge barrel brand unknown, N. R. Davis & Son 16 gauge double barrel, 3 pairs Ottomare Calvary Pistols-patented after the French Flint lock Duelling Pistols, believed to be reproduction.

GLASS: Hand painted chocolate pot set, red Satin glass gone with the wind lamp, Handpainted gone with the wind lamp, 2 Chippendale covered vegetable bowls with platter rare Flow blue vases (cherub decor circa 1850), Flow blue bowl (grape pattern), Iris pattern Vase Pitcher with Bowl, Green Carnival spooner (N), Blue satin glass pitcher with 6 glasses, large assortment of flow blue, Granite ware, blue crockery, large purple carnival Bowl (Marked N), water bottle with cut glass stopper, cruet set, green weller Vase, Handpainted China, many pieces of Depression glass, Cranberry glass, Roseville jardiniere with stand, several Oriental pieces.

WICKER ITEMS: Wicker Love Seat, Wicker Swing-Outstanding, Wicker Couch, Wicker Lamp, 2 Wicker Rockers, 2 round Wicker tables, 1 basket, Wicker desk, Wicker planter, Wicker sewing basket with stand.

MISCELLANEOUS ITEMS: 3 piece tea set by F. B. Rogers Silver Co. dated 1883, Set of 4 J. Russell & Co. Pearl handle Knives dated 1834, 13 inch "Our Pe" German doll (signed and numbered), 1 inch bisque doll, several collectible dolls, Brass coach lamps, several brass chandeliers (polished), 2 dinner bells, 2 anvils, stone churn, Kellogg telephone (dated 1906), 2 Gypsy pots, German wall clock, waterbury kitchen clock, Regulation clock, Brass Bird cage with stand, Small Brass Cash Register (polished).

AUCTIONEERS NOTE: This is a fine selection of over 300 pieces of antiques and collectibles. The gun and watch collection has been collected over the past several years. Make plans now to attend this all important sale, and stay over for the Renfro Valley Barn Dance, beginning at 7:00 p.m.

TERMS: Cash or good check with proper identification.

DUE TO TIME ALLOTTED POSITIVELY NO CONSIGNMENTS

For additional information contact selling agents:

F O R D

Realty & Auction Co., Inc.
Mt. Vernon, Ky.

Col. Sam Ford
Realtor-Auctioneer

Col. Bill Randolph
Auctioneer

Col. Roy Adams
Realtor-Auctioneer

Col. Jerry Ham
Auctioneer

Col. Danny Ford
Realtor-Auctioneer

Office - Ph. 256-4545 Nights - 256-4588

WHAT'S HAPPENING IN THE...

CLASSIFIED SECTION

P-10 The Mt. Vernon Signal Thursday, November 24, 1977

CLASSIFIED RATES

Local Rates - per word, minimum, \$1.00
 Card of Thanks - 3c per word, minimum of \$1.00
 In Memory - 3c per word, minimum \$1.00
 Classifieds - Paid in advance, except to businesses
 Display Classifieds - \$1.50 per column inch

FOR SALE

FOR SALE: Pleasure horse, 6 years old, sorrel gelding, 15 hands, good trail, horse, good condition. Call Bill Sowder at 256-5141 before 3 p.m. or 256-2282 or 256-2039 after 3:30 p.m. 51x1

FOR SALE: The Rockcastle County Board of Education will sell at Public Auction one 46' x 12' used mobile classroom trailer located at Roundstone Elementary School on Roundstone, November 26, at 10:30 a.m. Wheels and axle do not go with the trailer but will be loaned to the purchaser while moving it. 11x2

FOR SALE: 2 shoats, \$55 for both. Call 256-4523. 12x2p

FOR SALE: 1974 Granville mobile home, 12 x 60, 2 bedroom, gas heat, good condition, will consider any reasonable offer. For more information, see Vernon Kates, located 1/4 mile off 421, at Clover Bottom, turn at Brumagen Store, second house on right. 12x2p

FOR SALE: Male beagle hound, lemon spotted. See Bentley McFerron or call 256-2456 between 3:30 and 9:00 p.m. 12x2p

FOR SALE AT PUBLIC AUCTION: 1959 Chevy Panel truck, 6 cyl, straight shift. Can be seen in front of Livingston Water Works Building. Will be sold to highest bidder, Dec. 3, 1:00 p.m. at City Hall in Livingston. Elizabeth Mink, City Clerk

FOR SALE: Cemetery lots in Elmwood Cemetery. Ph. 256-2102 or 256-4802. 8x1x1

FOR SALE: Nice home, six rooms, bath, washer-dryer hookup, water provided by spring and city water is available, 4 acres, all in grass. See or call Albert Smith, 256-5250, Rt. 3, Mt. Vernon. 8x1x1

FOR SALE: 2 used snow tires, Size 6-95, 14". Ph. 256-5323. 12x1p

FOR SALE: Farm consisting of 30 acres, more or less, and six-room house. Located on US 25, 3 miles South of Mt. Vernon. House has vinyl siding and shutters, new roof, storm doors and windows, full basement, built-in kitchen with dishwasher, and wall to wall carpet. Farm has tobacco base. Call 256-4488. 12x1p

FOR SALE: Farm, 90 acres, timber, good water, 2000 lbs. tobacco base, barn, old 5 room house, near Climax, Ky., \$25,000. Call Hardie Mullins, 737-4574, 5406 Stillwell-Bekett Rd., Oxford, Ohio 45056. 12x1p

FOR SALE: Ashley "America's Favorite Wood Burner". Wildlife General Store, Wildie, Ky. 256-2349 49x16

FOR SALE: 1969 Ford, Econoline, V8, automatic, good condition. Call 256-4842. 12x1p

FOR SALE: General Electric television, floor model, good condition, \$25. Rockcastle Villa Room #304, Ph. 256-2956, night or morning. 12x2p

FOR SALE: Three bedroom in Mt. Vernon. By Owner. For further information, contact Clelis E. Baker, 256-2652, weekdays after 5 p.m. or weekends. 7x1x1

FOR SALE: Apples, Brummett's Apple house, 4 1/2 miles S. of Crab Orchard on Hwy. 30. Apples, \$3 and up per bushel. Open 7 days a week. 9x1p

COAL FOR SALE: Block, \$30 per ton; home stoker, \$32 per ton, Texas Pioneer Coal Co., Mullins Station, Ph. 256-5171. 9x4

FOR SALE: Starcraft pop-up camper, sleeps 8, like new, phone 256-2141. 9x1x1

FOR SALE: Farm, approx. 28 acres, located in Bee Lick Community, near Liberty Baptist church, 5 room house, combination barn, other buildings. Call (513) 554-0236 or (606) 379-2534. 9x1p

FOR SALE: 1 1/2 ton Ford dump truck, 8 cyl, 1965 model. Will also make good farm truck. Ph. 256-2665 or 256-9169. 12x2p

FOR SALE: 1971, 12 x 65 Total electric mobile home with 3 bedrooms, 2 full-size bath and plenty of closet space. Kitchen is furnished with refrigerator-freezer, electric range and overhead oven. Some furniture include. Also some underpinning. Call 758-5103 between 5 and 7 p.m. 12x1p

GLENN PENNINGTON AUTOMOBILES

"ON THE STRIP" U.S. 25 North Berea, Ky.

- 74 AMC Gremlin, 6, Auto, Blue/Gold Stripe
- 75 Buick electra 225, Fully Equipped, Dk. Brown/Bigge Roof
- 77 Cadillac Sedan DeVille, Fully Equipped, Dk. Met. Brown/Buckskin V.R.
- 73 Cadillac Sedan DeVille, Fully Equipped, Grey/Black V.R.
- 76 Chev. Camara, A.C., am/fm radio, Met. Blue/White Interior
- 76 Chev. Scottsdale P/Up, 8, Auto, P.S., Burgandy & White
- 78 Chevrolet Monte Carlo Landau, A.C., Tilt Wheel, P. Windows, White/Buckskin Top
- 75 Chev. Vega Hatchback, St. Sht., Metallic Blue
- 76 Chev. Malibu Classic, 2 Dr. Colonade, A.C., Met. Blue/Black V.R.
- 74 Chev. Vega Hatchback, Auto, P.S., A.C., Yellow
- 76 Chev. Cheyenne Super P/Up, Auto, A.C., Camper Top, Met. Blue & White
- 75 Dodge Corneite Custom, 3 seat St. Wgn. Auto, A.C., Gold
- 74 Dodge P/Up, 8, St. Sh., White
- 73 Dodge Charger, S.E., A.C., Brown/White V.R.
- 77 Ford P/Up F100, Explorer, Auto, Silver/Blue Stripe
- 77 Ford P/Up, F150, A.C., Power Custom Package, 7,000 miles, Met., Blue/Silver
- 76 Ford P/Up, Explorer, Longwide Bed, 6, Standard, am/fm tape, Camper Top, Blue
- 76 Ford Granada, 4 Dr., 6, A.C., Silver/Burgandy Roof
- 74 Ford Pinto Runabout, 4, 4 Speed, Green
- 74 Ford Window Van, V-8, Auto, White
- 73 Ford Maverick, 2 Dr., 6, Auto, A.C., Yellow
- 75 GMC P/Up, Longwide bed, V-8, Auto, 9000 miles, Gold
- 77 Olds Cutlass Supreme, 2 Dr. Colonade, A.C., Buckskin/Buckskin V.R.
- 74 Ply. Sat. Sebring, 2 Dr., H.T., 8, Auto, A.C., Green/Green V.R.
- 74 Ply. Fury III, 4 Dr., H.T., A.C., White
- 77 Pont. Firebird, A.C., Auto, Firehorn/Firehorna Interior
- 76 Pontiac Gran Prix, Fully Equipped, Silver/Silver Landau V.R. Firehorn Interior

PLUS MANY MORE TO CHOOSE FROM... Financing To Suit Your Budget...
Phone 986-3117
 Now in our 18th Year

FOR SALE: 50 acre farm on contract. 5 room house, barn with two sheds, lots of out buildings, 1500 lbs. tobacco base. Most all tendable land. Contact Clinton Allen, 355-7171. 11x5p

FOR SALE: Chrysler, 4 Dr., H.T., 1968, New battery, starter, antifreeze. Inspected in November, this year. Good condition, for \$400, plus tax and transfer. Ph. 256-4639. 11x2p

FOR SALE: adding and subtracting machines; still in factory cartons, \$89. Filing cabinets, 4 drawer, legal size, Reg. \$149, now \$109 (2 only). Used Victor adds-subtracts multiples-non-add-subtotal-repeats. New cost about \$250, now \$99. Use Electronic calculator, \$99. Heavy duty with printer. Used Paymaster Check Procter-new price \$189.50, now \$75.00, used National cash registers, reconditioned, \$350 and \$550. Above machines guaranteed for 90 days. Call Joe Harmon, 256-4639. 11x2p

FOR SALE: 1974 Sherwood Park Mobile home with underpinning and front porch, good condition. Ph. 256-5455. 11x2p

FOR SALE: Hereford bulls, 10 to 18 months old, also some heifers. Call 274-4958 or 274-4619. 11x2

INSIDE SALE: Fri. and Sat. at the home of Sam Cromer in Brodhead. Rain or shine, from 10 until dark. Patio door, heating stove, exercise bike, clothes, glassware, ice cream freezer, baby carriage (new). Something for everyone. 12x1p

FOR SALE: 1974 Sherwood Park Mobile home with underpinning and front porch, good condition. Ph. 256-5455. 11x2p

FOR SALE: Hereford bulls, 10 to 18 months old, also some heifers. Call 274-4958 or 274-4619. 11x2

FOR SALE: Milk cow, good condition. 256-5277. 11x2p

FOR SALE: Morris cabinet model stereo, oak cabinet, am/fm record player, and radio. Ph. 256-4796. 11x1

HOUSE FOR SALE: Main Street in Livingston. Remodeled, 6 large rooms, large bath, electric heat, kitchen cabinets, carpets. Call 453-3901 or see Beulah Black. 12x5p

FOR SALE: 1967 Chrysler New Yorker, good transportation, 1962 Chevrolet, at shift, never been overhauled, perfect for restoring; 2 complete 20 lb. coal stokers, one almost new the other good shape, 1 stoker timer. 256-4462, Ralph Sigmom. 11x2p

FOR RENT

FOR RENT: Two or three room, furnished or unfurnished apartments, steam-heated at Rockcastle Hotel. See Roy Winstead at Appliance Service Center. Also, large room suitable for business fronting on Richmond St. 6x1x1

FOR RENT: Trailer and trailer lots with city water and sewer. Call 758-8450. 8x1x1

FOR RENT: 7 room house with bath, washer and dryer hookup. Located on the Bowling Ridge Road. Call 758-8736. 12x1p

FOR RENT: Trailer lots in Mt. Vernon with city water and sewer. Call 758-8450. 11x3

FREE RENT: Someone to live in the old Nora Hasty place. Contact Bill Hasty at 256-5277. 11x2p

Supertest on U.S. 25 South. 12x2p

FOR RENT: Rinse 'n' Vac carpet cleaning equipment-uses hot water to clean, rinse and vacuum out dirt in a single sweep. Everything you need for a professional job. Call 256-2288 or come in to Parsons Gas and Appliance Service, Inc. at Roundstone. 12x1x1

Wanted To Trade

FOR TRADE: I have 12 full books of Quality stamps I want to trade even for S&H Green Stamps. Call Lillian Adams, 256-5277. 11x1x1

COME OUT AND VISIT US AT REPPERT'S LITTLE SHOP

We Have Ladder Back Chairs
 Porch Rockers
 Bar Stools - 24" and 30"
 Children's Rockers
 Chenille Spreads and Robes
 Quilts, Pillows, Baskets, Glassware
 Berea Products and Flowers

Located at
 Renfro Valley - Mt. Vernon
 Interchange - I-75
 Open 9 to 5 12x4

DO YOUR WORK

FIELD DIRTY TOP SOIL

Tommy Philbeck
 Ph. 256-4431

THANK YOU

I wish to thank all the people who voted for me or worked in the November 8th election in my behalf, especially the folks in my home precinct-West Livingston.

Although I did not win the race, I appreciate the effort shown.

Lee Faulkner

WANTED

Industrial adult or high school student to deliver a daily and Sunday Courier Journal route in Mt. Vernon. Route takes about 1 to 1 1/2 hours each morning and 2 1/2 hours on Sunday with approximate earnings of \$250 per month. This would be ideal for a retired person or to supplement your present income. Cash bond required. If interested call toll free 1-800-292-6568. 12x2

Watch Next Week's SIGNAL For Details of

AUCTION

Inventory of Elder's Dry Goods

Thurs., Fri., and Sat. Dec. 8, 9 & 10

Located on Main Street in Brodhead

For additional information contact:

Col. Wendell Lawrence

758-8115

GARRARD COUNTY STOCKYARDS

Sale For All Classes Of Livestock Every Friday

Phone
 792-2118

J.L. Teater



Lancaster,
 Kentucky

Hogan Teater

William Kirby Teater

Hensley's Used Cars

256-4777

- 1973 Ford 2 ton with Van
- 1971 Ford 1 ton, V8
- 1973 Ford 3/4, 6 Cyl.
- 1970 GMC, 6 Cyl.
- 1967 Chev., V8, 7/8, Long wide bed
- 1972 Chev. 3/4, Long wide bed
- 1953 Chev. Dump
- 1968 Dodge, V8, Stick Shift, Short wide bed
- 1959 Ford Van, V8

- 1970 Monte Carlo
- 1973 Ford, 4 Dr., V8
- 1971 Plymouth Duster, 6, Auto
- 1971 Pontiac, 2 Dr.
- 1973 Nova, V8, Auto, 2 Dr.
- 1970 Maverick, 6, Auto.
- 1969 Pontiac Firebird
- 1968 Ford, 4 Dr., V8, Auto.
- 1968 Mustang, V8, Auto.

HENSLEY'S USED CARS

Route 2
 Orlando, Ky.

Watch Next Week's SIGNAL for Details of
AUCTION OF

Mrs. Martha Livesay's
HOUSE AND LOT
 Saturday, Dec. 10, 10:30 a.m.

Located on McFerron Street, Mt. Vernon

For additional information contact:
Ford Realty & Auction Co., Inc.
 Mt. Vernon 256-4545

IMPALA - CAPRICE - MONTE CARLO - CHEVELLE - NOVA - VEGA - CAMARO - MONZA - CORVETTE - CHEVY TRUCKS - IMPALA - CAPRICE - MONTE CARLO - NOVA - CHEVY TRUCKS - CORVETTE

LEASING
 12 to 36 MONTHS

"America's No. 1 Car"
BRITTON CHEVROLET - OLDS, INC.

GMAC Financing
 MIC Insurance

U.S. 25 NORTH 986-3169 BERA

CAMARO - VEGA - CHEVELLE - MONZA - IMPALA - CHEVY TRUCKS - CORVETTE - NOVA - CAPRICE - IMPALA - CAPRICE - NOVA - MONTE CARLO - CHEVELLE - NOVA - CAMARO - CHEVELLE

WANT ... A JOB? A JOB DONE?

WANTED

The Mt. Vernon Signal Thursday, November 24, 1977 P-11

NOTICE

POSTED: No hunting or trespassing on land belonging to Frank Cope heirs, located at Disputanta, Ky. 9x12p

POSTED: No hunting or trespassing on land belonging to Richard Dennis Conn and Bobbi Newberry located at end of Parker's Hollow in Livingston. 9x12p

NOTICE: Reduce safe and fast with GoBess Tablets and E-Vap "water pills", Young's Pharmacy, Main St., Mt. Vernon. 9x6

NOTICE: Close out sale on 1977 model mobile homes: Richmond Mobile Homes, Inc., 1.75 at Exit 95, Richmond, Kentucky. \$200 rebate on most units. 9x4

POSTED: No trespassing on land belong to James Bullock on the Brindle Ridge-Conway Road. 9x12

POSTED: No hunting or trespassing on land belonging to Paul Drew, located in Drew Valley at Rad Hill. 12x3p

POSTED: Positively no hunting on land belonging to Eddie and Jim Norton, East side of 461 on Skaggs Creek. 12x3p

POSTED: No hunting or trespassing on land belonging to Ruth Pearce at Buffalo. 10x3p

POSTED: No hunting, fishing, or trespassing on land near Quail, Route 2, East. 10x12p

AVON Get to know the friendly people in your area by selling America's most popular cosmetics. For more details on how you can become an Avon Representative call collect 606-745-1249. 11x2

NOTICE

Notice is hereby given that an order has been entered dispensing with administration of the estate of Claude L. Hansel, deceased. All persons having claims against said estate shall present them, verified according to law to Clontz & Cox, Attorneys for said estate, P.O. Box 578, Mount Vernon, Kentucky, no later than February 21, 1977. 9x3

NOTICE: No trespassing on land belonging to James King located on Rt. 2, Livingston. 3x12p

NOTICE: No hunting or trespassing on land belonging to Dewie Roberts on waters of Brush Creek. 5x12p

NOTICE: For odd jobs, carpenter work, painting, and roof repairing, See Frank Collins or call 453-3667. 30xntf

NOTICE: For electric wiring and plumbing, call a licensed plumber at 256-5259. 44xntf

BE smart! Be bright! Treat your carpets right - and clean them with Blue Lustre. Rent electric shampooer from Pridermore's General Store, Livingston, Ky., Ph. 453-3321. 12x1

POSTED: Property of Homer Brown, Lonnie Brown and Mrs. Jean Towery, located on U.S. 25 at Roundstone. 8x12p

POSTED: No hunting or trespassing on land owned by Leonard Reese located at Roundstone on U.S. 25. 6x12p

TERMITES?

Free Inspection Phone 986-3757

Local Calls

Jack Parsons, Wildlife, 256-2289 or George Pridermore, Livingston, 453-9331. 25xntf

NOTICE: Custom made cabinets. Call 453-4991. Taylor's Workshop, Arnel C. Taylor, owner. 33xntf

HAMM'S WATER WELL DRILLING AND CONTRACTING. Call 256-2024 anytime. ntf

GRAVE MARKERS AND MONUMENTS in stock at all times. McNew Monument Sales, U.S. 25, four miles north of Mt. Vernon. Ph. 256-2232. ntf

NOTICE: Electrical work performed. No job too small or too large. 15 years electrical experience. Call 256-5391. 1xntf

NOTICE: I will do baby-sitting in my home, days only. Contact Patsy Alcorn, Brodhead, 758-8172. 12x2p

HYSGER CARPETS-Carpet direct from outlet in Georgia. No middleman. Shag, \$2.99 and up. Commercial and kitchen carpet. Armstrong vinyl padding, installation available. Located behind Sales Furniture, Mt. Vernon, Ph. 256-5413. 12xntf

MOVING into a new home? With carpet? See the Kirby complete home maintenance system for vacuuming and shampooing carpets. Call for a free demonstration of the Kirby before making an important decision. Call 758-8976. 12xntf

NOTICE: For odd jobs, carpenter work, painting, and roof repairing, See Frank Collins or call 453-4541. 30xntf

EVERYONE IS WELCOME to the Rockcastle County Singing at the Livingston Christian Church Sunday, November 27 at 2 p.m. We hope to see you there. 12x1

WANTED

HELP WANTED: Rockcastle County Senior Citizens has immediate opening for qualified person, 55 years or older, must drive, 4 hrs. a day, 5 days a week. \$2.50 per hour. Come by the Senior Citizen office in the Courthouse. 11xntf

WANTED: Someone to lease tobacco base, 1,200-1,500 lbs. Contact Bill Hasty at Superstret. 12x2p

WANTED: 2 ladies to live in home with another lady. Pay room and board. Ph. 758-8683, ask for Margaret. 12x3p

WANTED: acreage timber, water, 20-50 acres, secluded. Contact Albert Martinelli, P.O. Box 498, Berea, Ky. 40403. 12x2p

BIDS WANTED: The Rockcastle County Board of Education will accept sealed bids until 2:00 p.m. Friday, December 2, 1977, for food products for school lunchrooms. Bid forms and specifications may be obtained at the Office of Superintendent or Director, Food Services, Mt. Vernon, Kentucky. Bids will be for a three months period (January 1 through March 31, 1978). The Board reserves the right to reject any or all bids. 12x1

BIDS WANTED: The Rockcastle County Board of Education will receive sealed bids until 7:00 p.m. December 5, 1977 for a contract to install aluminum siding, gutter, downspout and doors on the dwelling house at the Roundstone Elementary School. Bid forms and specifications are available at the Office of the superintendent, Mt. Vernon, Kentucky. The Board reserves the right to reject any or all bids. 12x2

BIDS WANTED: The Rockcastle County Board of Education will accept sealed bids until 7:00 p.m. December 5, 1977 to sell any or all trees on a wooded lot at the end of the Rockcastle County High School Football Field. Bid forms and specifications are available at the office of the superintendent, Mt. Vernon, Kentucky. The board reserves the right to reject any or all bids. 12x2

BIDS WANTED: The Rockcastle County Board of Education will accept sealed bids until 7:00 p.m. December 5, 1977 for bulldozing work to clear trees, brush and, etc., from a wooded lot at the end of the Rockcastle County High School Football Field.

Bid forms and specifications are available at the office of the superintendent, Mt. Vernon, Ky. The board reserves the right to reject any or all bids. 12x2

ADMINISTRATORS NOTICE

Notice is hereby given that William L. Buttry, Jr., has been appointed Administrator of the Estate of William Luther Buttry, Sr., deceased. All persons having claims against said estate shall present them, verified according to law, to the said William L. Buttry, Jr., Morrill, Kentucky, or to William D. Gregory, Mt. Vernon, Kentucky, attorney for said estate, no later than February 28, 1978. 12x3

EXECUTRIX NOTICE

Notice is hereby given that Margie Wilcox, Brodhead has been appointed Executrix of the estate of Bessie D. Whitman, deceased. Present claims, according to law, to the said Margie Wilcox or James H. Lambert, attorney for said estate, Mt. Vernon, Ky., on or before March 1, 1978. 11x3

NATIONAL FOREST TIMBER FOR SALE

Sealed bids will be received by the Forest Supervisor, 100 Vaughn Road, Winchester, Ky. 40391, up to 10:00 a.m. local time at the place of bid opening on December 29, 1977, and opened immediately thereafter. All timber marked or designated for cutting is

located on an area of about 460 acres within the Daniel Boone National Forest, on Poplar Lick Branch of Birch Lick Creek of Indian Creek of the Rockcastle River, Comp. No. 3086, Berea Ranger District, Jackson County, Ky. estimated to be 291 MBF of Sawtimber.

Minimum acceptable bid by species including sale area betterment is: Southern Yellow Pine, Sawtimber, 434.13; Mixed Oak and Other Hardwood, Sawtimber, \$229.66.

A certified check, bank draft, cashier's check or money order, in the amount of \$600.00 payable to Forest

Service, USDA, must be deposited with each bid to be applied on the purchase price, refunded or retained as damages, according to conditions of the sale.

Applicable purchaser road credits are \$3,640.00. The right to reject any and all bids is reserved. Before bids are submitted, full information concerning the timber, the sample contract, the conditions of sale and submission of bids should be obtained from the Forest Supervisor, Winchester, Ky. or the District Ranger, Berea, Ky.

THANK YOU



Harold DeMarcus thanks all of the voters of Rockcastle County for the wonderful victory he received on November 8th.

He is very grateful for this exceptional victory and will always be in your debt.

Lake Cumberland Medical Center
A Full Service Hospital
Is Presently Accepting Applications For
REGISTERED NURSES
Competitive Salaries and Excellent Fringe Benefits
For More Information Contact:
Lake Cumberland Medical Center
Personnel Department
305 Langdon St.
Somerset, Ky. 42501
Ph. 606-478-7441 Equal Opportunity Employer

REAL ESTATE FOR SALE SELLERS

*ARE YOU SELLING? Don't let sightseers ruin your home and lifestyle. Let us screen, qualify and pursue the buyers for you.

*LAND FOR SALE? We NEED small FARMS and homes with small acreage.

*DO YOU REALLY WANT TO SELL? List with us for the quick sale and prompt service YOU deserve.

BUYERS

COMMERCIAL: In Mt. Vernon, Drapery, fabric, and upholstery shop in a building measuring 16x40 with a 10x12 storage building. The building is insulated, air conditioned, heated by fuel oil stove and is situated on a nice lot measuring approximately 96 x 100. Be Your Own Boss and Reap The Profit!

NEW LISTING: Commercial Building on Main Street in Mt. Vernon. There is approximately 1200 sq. ft. display area, has gas furnace heat, wall to wall carpet, large storage room and parking lot in the rear. The building also has 2 nice furnished apartments upstairs, each has bedroom, living room, eat-in kitchen and bath. Good Investment Property.

NEW SUBDIVISION: Beautiful lots and acres of your size and choice in Quail Nest Estates. Located in the Quail Section of Rockcastle County. City water is available and partial financing to qualified prospects. Want in the country with plenty of privacy? Then, look no further. Hurry while we have a large selection. Priced to Sell.

Wendell Lawrence

REALTOR & AUCTIONEER

BRODHEAD, KY.

756-6118

C.N. Scott

REALTOR

MANFORD OFFICE PHONE 256-5486

PHONE 256-4264

Singleton-Tord
Insurance Agency
Business Insurance
Mt. Vernon, Ky.
Office 256-2611
Home 256-4476

When you think of pests,



think of me.

I can get the termites out of your house. And the ants, cockroaches, spiders or mice. And keep them out. I can get any pest out of your house (except maybe your in-laws).

I'm Ken Sams, the Mt. Vernon Terminix man. Call me at S. T. THIRTY LUMBER CO. Phone 256-2521.

TERMINIX
work done by Terminix of Lexington

INTERNATIONAL AND GENERAL ELECTRIC
Parts & Service at **Bryant Bros.** Mt. Vernon

Septic TANKS
J&J CONCRETE TANKS
Jim & Jack's S&T Store
Phone 256-4363
After 5 p.m. 256-2320
SEPTIC TANKS
Sales - - - - - Service
750 Gal. - 1,000 Gal.
Distribution Boxes
1,000 Gal. Pressure Distribution Tanks

COLLINS
Custom Hauling
Backhoe Work
Route 2, Mt. Vernon, Ky. 40456
Rathel [Lee] Collins 256-4870

Hensley's Used Cars
ROUTE 2
ORLANDO, KY.
PHONE 256-4777

Building & Remodeling
ALLEN & DYE CONTRACTORS
PH. 453-4852
for Free Estimates

BUILDING 453-2161
256-3561
New Homes - Remodeling
Blows-In Insulation
Aluminum Siding, Storm Windows and Doors
FREE ESTIMATES
PRESTON COLLINS
Route 2, Mt. Vernon, Ky.

WANTED BACKHOE WORK
Gravel - Fill Dirt - Top Soil Hauled

Jim & Jack's S&T Store
Ph. 256-4363
After 5 p.m. 256-2380

Real Estate
By Sam Ford
Handshakes Don't Count
Many business agreements have been sealed with a "handshake" and enforced in the courts. But when it comes to the world of Real Estate you cannot - and should not - rely on oral promises. In fact, legislation in each of the fifty states specifically requires that all agreements and conditions relative to the sale of real estate specifically be in writing.
In real estate, oral promises or conditions have little standing. If they are not contained in writing within the agreement of sale, or on other papers relating to the transaction, they are binding. In fact, the typical agreement of sale provides a clause to the effect that all oral statements relative to the transaction made prior to the signing of the written agreement are invalid.
The only way to put any teeth into oral promises, is to insist that everything which you think is significant be put in writing.
If there is anything we can do to help you in the field of real estate, please phone or drop in at Ford Realty & Auction Co., Inc., Mt. Vernon, Ph. 256-4545. We're here to help!

Area Deaths and Funerals

Hugh Perciful

Hugh Perciful, 62, of Lexington, and formerly of Mt. Vernon, passed away Saturday, November 15, 1977 in Lexington after a long illness. He was born June 24, 1915 in Rockcastle County, the son of the late George and Maggie Harmon Perciful, was a veteran of World War II and a member of the Baptist Church.

Survivors are one brother, Walter Perciful of Cumberland; six sisters, Mrs. Gene Gentry of Mt. Vernon, Mrs. Ada Bustle of Lancaster, Mrs. Hazel Donaldson of Dublin, Virginia, Mrs. Leanne Hayes of Morrow, Ohio, Mrs. Glenna French of London and Mrs. Ann Mullins of Lansing, Michigan.

Funeral services will be held Monday, November 21 at the Cox Funeral Home Chapel with Rev. Raymond Rouden officiating. Burial was in the Elmwood Cemetery.

Charley B. Bussell

Charley B. Bussell, 79, of Brodhead passed away Sunday, November 20, 1977 at the Rockcastle County Hospital after an illness of several months.

He was born September 6, 1898 in Rockcastle County, the son of the late Willis and Martha Ann Thomas Bussell. On December 30, 1920, he married Hilda Barnes, who preceded him in death. On May 22, he married Gladys Thompson, who survives him. He was a farmer and businessman and was a member of the Brodhead Baptist Church.

Surviving are one son, Billy B. Bussell of Brodhead; one daughter, Mrs. Corrine Hurt of Somerset; one brother, Elmer Bussell of Mt. Sterling; four sisters, Mrs. Bertha Lashbrook, Mrs. Myrtle Dees and Mrs. Mondell Hall, all of Brodhead and Mrs. Mammie Trisler of Junction City; four grandchildren and one great grandchild. He was preceded in death by two brothers, Arch and Mitchell Bussell.

Funeral services will be held at 2 p.m., Wednesday (today), November 23 at the Brodhead Baptist Church with Rev. R.C. Flynn officiating.

Burial will be in the Piney Grove Cemetery.

Watson Funeral Home is in charge of arrangements.

Ben Barnett

Ben Barnett; 89, of Route 3, Berea died Sunday, November 20, 1977 at the Rockcastle County Hospital.

He was born September 4, 1888 in Rockcastle County, the son of the late James and Mazy Chasteen Barnett, was a retired farmer and a member of the Newhope Baptist Church.

Survivors are one son, Jim Barnett of Mt. Vernon; three daughters, Mrs. Mary Durham of Route 3, Crab Orchard, Mrs. Nellie Smith of Route 4, Cynthiana and Mrs. Hazel Mullins of Route 3, Berea; two brothers, Bob Barnett of Route 3, Mt. Vernon and George Barnett of Route 3, Crab Orchard; one sister, Mrs. Annie Creech of Mt. Vernon; and eleven grandchildren; thirty-one great

grandchildren and three great, great, grandchildren.

Homer H. Scott

Mr. Homer H. Scott, age 62, of Rt. 1, Mt. Vernon, passed away after an illness Sunday evening, November 20, at the Rockcastle Co. Hospital. He was born in Rockcastle Co. on November 21, the son of the late John and Louise Pope Scott and was a retired railroad engineer for the B&O Railroad. He was also a member of the Northside Baptist Church, a member of Ashland Masonic Lodge #640 F&AM of Mt. Vernon, Mt. Vernon Chapter 486 Order of the Eastern Star, member of the Lexington Consistory of Scottish Rite Masons, and a member of the Oleika Shrine Temple in Lexington.

He is survived by: his wife, Mrs. Juanita Scott; one son, Mr. John M. Scott of Cincinnati, Ohio; one daughter, Mrs. Cartha Jean Meece of Indianapolis, Indiana; three brothers, Elijah Scott of Mt. Vernon, Luster Scott of Cincinnati, Ohio, and Denver Scott of Richmond; three grandchildren, Susan, Melanie and Marcia Meece.

Funeral services will be conducted Wednesday, Nov. 23 at 2:00 p.m. at the Dowell & Martin Funeral Home by the Rev. Harvel Pensoil and Rev. Michael Bryant. Burial with Masonic Services will be held in the Freedom Cemetery.

Active Pallbearers will be: Ray Pope, Philip Singleton, Dave Noe, Lenny Scott, Harold Reynolds and Larry McElroy.

Honorary pallbearers will be: Shriners from the Rockcastle Shrine Club and Oleika Shrine Temple.

Madison Vernon

Mr. Madison "Matt" Vernon, age 69, of Orlando, passed away after an illness Tuesday, November 15, in Seattle, Washington. He was born in Rhoda, Virginia on November 22, 1907, the son of the late William and Betty Jane Cress Vernon and was a member of the Jesus Word of God Church and a retired Millwright.

He is survived by: his wife, Mrs. Eva Halcomb Vernon of Orlando; one son, Herb Vernon of Bellevue, Washington; five brothers, Elmer Vernon of Griffin, Georgia, Homer Vernon of Big Stone Gap, Virginia, Noah Vernon of Derby, Virginia, Samuel Vernon of Riverdale, Georgia, and Paul Vernon of Hampton, Georgia; five sisters, Mrs. Ebel Payne of Chicago, Illinois, Mrs. Elizabeth Lackey of Lewisburg, Ohio, Mrs. Ella Maley of Austin, Indiana, and Mrs. Julia Bradford and Mrs. Mae Gardner both of Stone Gap, Virginia; three granddaughters, Kimberly, Lori and Tara.

Funeral services were conducted Saturday, November 19, at the Dowell and Martin Funeral Home by Bro. Virgil VanWinkle. Burial was in the Halcomb Family Cemetery at Orlando.

Pallbearers were: Howard Payne, Daniel Payne, Steven Vernon, Jim Halcomb, Roger Halcomb, Orville Halcomb, Jerry Needer and Emery Cass.

William L. Buttry

Mr. William L. Buttry, age 61 of Mt. Vernon, passed away suddenly Tuesday, November 15, in Corbin, Ky. He was born in Clay County on July 14, 1916 the son of the late Dave and Lucinda Johnson Buttry.

He is survived by: five sons, William L. Buttry, Jr. of Morrill; Mark, Tommy, Kenneth and Daniel Buttry all of Berea; four daughters, Mrs. Fricella Hall and Mrs. Davis Lanford and Mrs. Linda Pennington all of Berea, Mrs. Margaret Bokkinofer Peru, Indiana; two brothers, Ben Buttry of Burning Springs, Ky, and Bob Buttry of Cincinnati, Ohio; three sisters, Mrs. Maude Lindsay of Burning Springs; Mrs. Margaret Robinson of Gary, Indiana and Mrs. Mamie Shelton of Chicago, Ill.; and 14 grandchildren.

Funeral services for Mr. Buttry were held Saturday, November 19 at the Dowell & Martin Funeral Home Chapel by Bro. Billy Pike. Burial was in the Pilot Knob Cemetery in Madison County.

Pallbearers were: Glen Smith, Ray House, Boy House, Harrison Bishop, Diemer Frazer and Dale Smith.

Between czar and revolution, Russia had one prime minister of a democratic parliamentary government, Alexander Kerensky in 1917.

Poetry Corner

FAITHFUL IS HE
By John E. Zoller

Are you passing through a testing,
Is your pillow wet with tears,
Do you wonder what the reason,
Why it seems God never hears?
Why it is you have no answer,
To your oft-repeated plea,
Why the heaven still is hidden, as you
wait on bended knee?

Do you remember as you suffer, whether
God does understand,
And if so, why He ignores you, fails to
hold you in his hand,
Do black doubts creep in, assail you,
Fears without and fears within,
Till your brave heart almost falters, and
gives away to deadly sin?

All God's testings have a purpose,
Someday you will see the light,
All He asks is that you trust Him,
Walk by faith and not by sight,
Do not fear when doubts beset you,
Just remember, He is near,
He will never, never leave you,
He will always, always hear.

Faithful is He who has promised,

He will never let you fall,
Daily will the strength be given,
Strength for each and strength for all,
He will gladly share pain with you,
He will gladly give you peace,
Till your tired and weary body, finds its
blessed glad release.

When the darkened veil is lifted,
Then dear heart,
You'll understand, why it is you who had
to suffer,
Why you could no feel His hand,
Giving strength when it was needed,
Giving power and peace within,
Giving joy thru tears and trial,
Giving victory over sin.

So till then just keep on trusting,
Thru the sunshine and the rain,
Thru the tears and thru the heartaches,
Thru the smiles and thru the pain,
Knowing that our Father watches,
Knowing daily strength He'll give,
Victory for each passing hour,
This is life, so let us live!

NEW OUTREACH BROCHURE FOR
CHILD CARE FOOD PROGRAM

Assistant Secretary of Agriculture Carol Tucker Foreman, has announced publication of "Food for Kids", a brochure which explains how child care centers and family and group day care homes can participate in the child care food program.

The purpose of the child care food

program is to improve the nutritional status of children by granting federal financial and administrative aid to licensed, non-profit child care institutions.

The four-page brochure gives information on the kinds of federal assistance child care centers and family and group day care homes can receive by participating in the program. The brochure also includes information on eligibility and program requirements for participation.

Copies of this publication have been sent to state departments of education for distribution to potential participants in the child care food program. Others interested in "Food for Kids" (FNS-163) may obtain single copies free of charge by writing the Child Nutrition Division, Food and Nutrition Service, U.S. Department of Agriculture, Washington, D.C. 20250.

FACTS & FIGURES

What are the odds of riding a winning horse? For British jockey Steve Donoghue they certainly varied. He rode 108 consecutive losers. But he also won three consecutive English Derbys.

Happy Thanksgiving



FROM THE FOLKS
at
Cox
Funeral Home
Mt. Vernon, Kentucky

THE KIWI
Drive-In Restaurant
Try Our Luncheon Specials
Soup, Sandwich or Salad
\$1.09
Monday through Friday 11 a.m. to 3 p.m.

The Kiwi "Special"
(Stacked Ham & Swiss Cheese)
99¢ REG. 1.15

Open all night
Wednesday night and until
midnight Thanksgiving Day.
Open Until 2 a.m., Friday and Saturday
Come to the Kiwi after the Game!

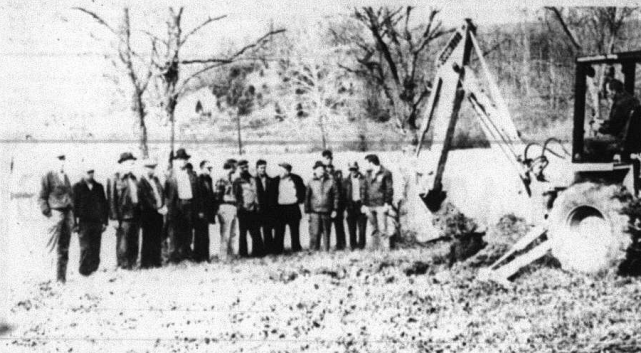

Amos McFerran, an employee of the City of Mt. Vernon, used the city's backhoe to remove the first dirt from the construction site of the recreation project which the city is undertaking at

Lake Linville. Present for the ceremony last Saturday were Mayor Roland Mullins, members of the City Council and several other interested persons.

Ground-Breaking Ceremony Held at Lake Linville

The first step was taken Saturday toward construction of the city's recreation project at Lake Linville with a ground-breaking ceremony held at the site.

According to Mayor Roland Mullins, the project will be located on an 18-acre site above the campground and will be a \$41,500 project.

One-half of the money is coming from Land and Water Conservation funds obtained through the Bureau of Outdoor Recreation by the city and the city's share of the monies will be in-kind contribution (i.e., the city will pay its share in work on the project by city employees and with the use of city equipment).

The facility will include restrooms, shelter houses, picnic facilities including tables and grills, a softball field, portable aluminum bleachers, a tennis and basketball court, fencing, gas, electricity, roads and parking facilities.

Construction is already underway and Mayor Mullins said the project was expected to be completed in the Spring. Right now, the city council is looking for some civic organization or group to take responsibility for operation of the park after its completion. It was originally thought the Mt. Vernon Lions Club would fill this need but that organization has turned down the responsibility and the city, at this point, is uncertain who will be handling operation of the park for the city.

Frank Phillips 11 and Tim Arvin 5. Rebounds went as follows: Browning 17; Harmon 13, Thompson 8, Arvin 6, Cash 4, Hammonds 8, Farthing 1, Pensol 2 and Phillips 4.

Following the Clay County game, the Rockets will host their annual Thanksgiving Tournament this week end.

Mayor Mullins explains the various stages of the project [which is expected to be completed by Spring] to those gathered for the ceremony. Also in the photo are, from left: Councilman Chester Holland, Floyd McCure and Councilman Conrad Parrett.

Rockets Open With A Bang; Destroy Annville Bulldogs 116-49

By: Rick Anderson

The Rockcastle County Rockets opened their season last Friday night by defeating Annville 116-49 - avenging a season opener loss last year to the same team.

The Rockets played fine basketball in all aspects of their game, shooting well, rebounding well and mainly hustling for all they were worth. Coach Riddle said after the game that he felt his team handled the ball well while running with it all night long. Riddle also kept his players fresh by substituting frequently during the game. His troops especially rebounded well but Annville was no match for them in size. Walter Browning, the Rockets starting pivot man, grabbed the most rebounds - pulling down 17 of them. Larry Harmon and Steve Center, the Rockets two forwards, added the scoring punch with 20 points each - Harmon also grabbed 13 rebounds.

The Rockets provided a great show of offense for the crowd, but they also displayed some very tenacious defense. Browning blocked several shots during the game along with Harmon and Eddie Thompson. However, the Rockets suffered a loss in the game when their starting guard, Jack Farthing, was decked on a rebound attempt and nine stitches were required to repair the damage around his mouth. He is definitely out for the Tuesday night game with Clay County (a game we will not be reporting on because of coming out a day early due to the holidays). Riddle will have to make a decision on who to start in Farthing's place - Tuesday night, either Jeff Hammonds or Warren Cash.

Larry Harmon, No. 25, Steve Center, No. 26, and Walter Browning, No. 52, all avail the return of the ball from the basket after a shot by an Annville Bulldog last Friday night in the Rockets season opener played at home. Harmon led Center for high point honors with 20 each while Browning gathered in 17 of them, collecting 17 of them.



Larry Harmon, No. 25, Steve Center, No. 26, and Walter Browning, No. 52, all avail the return of the ball from the basket after a shot by an Annville Bulldog last Friday night in the Rockets season opener played at home. Harmon led Center for high point honors with 20 each while Browning gathered in 17 of them, collecting 17 of them.

Cromers Purchase Jerry's Tire Center

Gary R. Cromer and Earl B. Cromer, both of Mt. Vernon, have purchased Jerry's Tire Center on Richmond Street in Mt. Vernon from its present owner, Jerry Ham. The store will be known as Cromer's Tire and Appliance Center and will retain the same personnel.

Mr. Gary R. Cromer has been director of the KIPP program in Rockcastle County for the past three years. Mr. Earl B. Cromer has been employed at Jerry's Tire Center for five years.

The men will continue to offer Whirlpool and RCA appliances and televisions and Goodyear and Dean Tires and will be adding other name brands to their line of merchandise. They also plan to add a complete automotive service.

The store will be closed November 28 thru December 3 for inventory and will reopen December 5.

School Closings Will be Announced

In case school is called off, due to weather conditions, an announcement will be made over WRVK and WHAS by 6:30 a.m. If possible, Supt. of Schools Charles E. Parsons said Monday.

Supt. Parsons further said that everyone is urged not to call the radio station but to listen for the announcement.

1978 Forestry Incentive Program Announced

The Kentucky Department of Agriculture, Agricultural Stabilization and Conservation Committee and Elmore Grim, Director, Ky. Division of Forestry, jointly announce the 1978 Forestry Incentive Program (FIP) and receipt changes. FIP, which is a separately-funded program authorized by Congress for the purpose of increasing the Nation's supply of timber products, is administered through local county Agricultural Stabilization and Conservation (ASC) offices. The Kentucky Division of Forestry works closely with ASCS in providing technical services. According to Mr. Duncan and Mr. Grim, "We have a lot of work that needs to be done in Kentucky relative to forestry. FIP, hopefully, is our incentive to get needed land planted in trees and to improve our standing timber."

ASCs provide cost-share up to 75 percent of the actual cost to the "non-industrial" private forest landowner for tree planting and timber stand improvement. Landowners may earn up to \$10,000 in one fiscal year.

Special Services

The Church of Jesus Christ, Pine Hill will begin special services on Friday, November 25 through Sunday, November 27th. Services begin each evening at 7:00 with special music by the Gospel Voices and the Pine Hill Gospel Singers. The pastor Charles Maxey and the Church extend a cordial welcome to all.

CVADD REVIEWING GRANT APPLICATIONS

The Cumberland Valley Crime Council, CVADD, is now reviewing A-96 notices of intent and/or grant applications requesting Law Enforcement Administration Assistance (LEAA) funds.

In order to have a grant application reviewed by the Kentucky Crime Commission at its next meeting in March, 1978, an A-96 review process must be initiated before December 9, 1977.

A grant application must have completed Regional Crime Council and Area Development District review before being sent to the Department of Justice by January 23, 1978 (cut-off date for Crime Commission timetable).

A completed grant application can be submitted to the Cumberland Valley ADD Office for Crime Council review for the December 12th meeting or its January meeting (date to be determined) and also for ADD Board review January 18th.

Contact the ADD Office for A-96 forms or grant application forms.

Petition for Recount Filed In Circuit Court by Mason

A Petition for Recount of General Election Votes and Contest Petition has been filed in Circuit Court by Ernest Mason, defeated in his bid for re-election as Magistrate of the Fifth District in the November General Election.

Mr. Mason was defeated by Joe Clark who waged a write-in campaign in the general election after being defeated in the primary.

Named as defendants in the civil action are Mr. Clark and the Board of Elections of Rockcastle County: Clyde Barnett, Victor Hysinger, Manuel Shephard and Money Ed Cummins.

In the petition for a recount of the results of the November General Election, Mr. Mason states that he believes the total number of votes cast for him are correct but that the total number of votes counted for Joe Clark is incorrect and further states that Mr. Clark was prohibited from being an announced, active candidate in said General Election.

The petition further states that Mr. Clark "circulated" a notice to be circulated in Rockcastle County, Kentucky, certain newspaper advertising, posters, circulars and radio announcements with reference to his "write-in" candidacy for said office in violation of K.R.S. 121.190.

Mr. Mason's petition also contends that election officers in the three precincts in question - East Mt. Vernon, East Livingston and Orlando - assisted voters in voting for Mr. Clark by themselves writing in Mr. Clark's name on the voting machines without obtaining any oath in writing from said voters as is required by K.R.S. 117.255(2).

It is also alleged that election officers in East Livingston prevented three voters from voting for Mr. Mason by pulling up the "write-in" lever thereby "blocking" the voting machine in the race for Magistrate or Justice of the Peace. An election officer in the Orlando precinct is also accused in the petition of violating K.R.S. 117.255(2) by electioneering in the polling place for the

Variety Show Winners

First place Specialty Act award for the 4-H Variety Show went to Jennifer and Jamie Cox for their act entitled: "A Little Bit Country". They are the daughters of Mr. and Mrs. James Cox of Mt. Vernon.

The Quail Teen Club's song, "Let Love Come Near" took second place in the Specialty act category. Participating were Paula Proctor, Kim Bullock and Audrey Faulkner.

First place club act in the 4-H Variety Show was won by the Green Jeans 4-H club made up of sixth graders in Mt. Vernon Elementary School, the group, called "4-Leaf Clovers", did a square dance. Their leaders are Nellie Blackburn and Edna Dawson.

The second place club act award went to "Mr. Kottler's Classroom", presented by the Quail Quackers Community Club. Their leaders are Virginia Hansel and Christine Taylor.

The 4-H Variety Show as held last Monday, November 14, at the Roundstone School. Judges were Robert Robinson, Linda Witt and Donnie Singleton. Assisting were 4-H Council members, Greg Stephens and Thelma Farthing.

write-in candidacy of Mr. Clark and that a voter in the same precinct voted twice on the voting machine with the assistance of two election officers.

The petition also contends, under County Two, that Mr. Clark was an announced active "write-in" candidate for said office though he was a defeated candidate for the same office in the primary and that all of the write-in votes cast for Mr. Clark in the three precincts cast in question should be declared void and that Mr. Mason should be declared the duly elected Magistrate or Justice of the Peace in the Fifth Magisterial District of Rockcastle County.

Under County One of the petition, Mr. Mason asks that all voting machines, ballots, boxes and all papers be transferred to the Circuit Court and that the Court recount the ballots cast in the General Election for the office of Magistrate or Justice of the Peace in said magisterial district.

Under County Two of the petition, Mr. Mason asks that the election of the defendant, Joe Clark, "if such result obtains," be declared void and that all "write-in" votes for Mr. Clark in the three precincts be declared void.

The petition is expected to be heard by Circuit Judge Phillip K. Wicker in the near future.

A Civil Action Petition tells only one side of the case.

Thanksgiving Tourney Is This Week-End

The annual Rockcastle County Rockets Thanksgiving Tournament will begin with a game Friday night at 7 p.m. between Lone Jack and Lynn Camp. This will be followed by the Richmond Model - Rockcastle County game.

Saturday night will be played at 7 p.m. with the championship game following. Admission to the tournament is \$1.50 at the door.

NOTE: A learner's permit or road tests will be given Friday, November 25th; however the Circuit Court Clerk's office will be open.

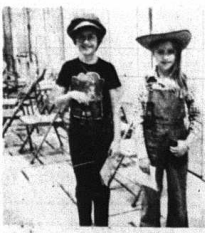

WINNERS in the 4-H Variety Show were Jennifer and Jamie Cox, who won First Place Specialty Act for their act entitled "A Little Bit Country". Jamie and Jennifer are the daughters of Mr. and Mrs. James Cox of Mt. Vernon.



FIRST PLACE CLUB ACT in the 4-H Variety Show last Monday night was won by the Green Jeans 4-H club made up of sixth graders in Mt. Vernon Elementary School. The group, called "4-Leaf Clovers", did a square dance. Their leaders are Nellie Blackburn - ed Edna Dawson.

Thanksgiving

Have A Happy Day

Mount Vernon Signal

PUBLISHED EVERY THURSDAY
Main Street in Mt. Vernon, Kentucky 40456
Entered at Mt. Vernon Post Office
as Second Class Matter-Permit No. 1
In County-\$5 Out of County-\$6
James Anderkin, Jr., Publisher
Perlina M. Anderkin, Editor
Member Kentucky Press Association

County Statistics

Deeds Recorded

Docie and Roscoe Denny, real property located in Rockcastle Co. to Steve Denny, no tax.
Robert and Bill Mae Fish, real property located in Rockcastle Co. to Wayne and Stacia S. Berry, tax \$35.00.
Rosa Griffin, real property located in Rockcastle Co. to Charles and Irene Griffin, no tax.
Cleda Southard, real property located in Rockcastle Co. to David S. and Laura French, no tax.
Anna Daugherty, real property located in Rockcastle Co. to Vasa and Ethel Yukoslayev, tax \$8.50.
Tom E. Burns, real property located in Rockcastle Co. to Lois L. Napier, tax \$50.
Deborah and Thomas Philbeck, Jr., real property located in Rockcastle Co. to Western Rockcastle Water Association, Inc., no tax.
Earl and Sylvia Huff Greer, real property located in Rockcastle Co. to Ernest Huff, no tax.
Charlie and Ruth Huff, real property located in Rockcastle Co. to Henry Huff, no tax.
Henry and Ranie Huff, real property located in Rockcastle Co. to Ernest Huff, no tax.
Irene and Frances Saylor, Billy and Christine Nichols, Leonard and Lovella Miller, Ray and Pearl Campbell, Luther Coffey, David and Mary Coffey, Wallace and Mattie Coffey, real property located in Rockcastle Co. to Ernest Huff, no tax.

Marriage License

David Lynn King, 27, Mt. Vernon. Manager, Pac Plc, to Karen Kay Brown, 24, Brodhead, secretary, November 15, 1977.
William Andy Abney, 72, Berea, retired, to Annie Leahy Gutherie, 65, Berea, retired, November 18, 1977.
Donnie Childers, 21, Mt. Vernon, Ky., attorney, to Debra Jean Smith, 18, Mt. Vernon, Ky., unemployed, November 18, 1977.
Paul Lovell Fletcher, 32, Lexington, Ky., factory, to Shirley Temple Wells, 34, Lexington, Ky., A. A. Vending Service, November 19, 1977.

Subscribe to the Signal

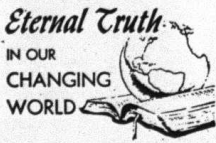

How Narrow is Religion?
Is it wrong to be narrow in religion? Some people leave the impression that the Bible says, "Thou shalt not be narrow minded." There seems to be an insatiable desire for broadness in religion, and if one maintains a narrow conviction he is considered to be "out of step" by many.
Frankly, I get weary of hearing the word "narrow" used as a slur against Christians by those who lack authority for all that is done in religion. Sure Christians who love the truth are narrow, but so are factory workers, surgeons, pharmacists, and teachers.
The factory worker is so "narrow" that he uses micrometers and measures to the thousandths of an inch in his precision work. The surgeon is so "narrow" that he insists on proceeding with the latest diagnostic procedures and sterilizing his instruments before use. He even insists that those in the operating room wear masks over their faces. The druggist is so "narrow" that he just has to have a prescription before he will dispense certain drugs. He has to be "narrow" because the government regulations are narrow. The teacher is so "narrow" that he insists upon correct answers to problems in mathematics.
Jesus was very "narrow" which He said, "Every plant which my

Heavenly Father hath not planted shall be rooted up" (Matt. 15:13). This is to say that every religious institution which God has not established stands condemned. The New Testament is very "Narrow" when it plainly declares that there is but one body - one church (Eph. 4:4, Col. 1:18; 1 Cor. 12:20). Those who serve Christ acceptably must be "narrow" in steadfastly rejecting the sinful works of the flesh, and adding the graces to their lives (Gal. 5:19-21; 2 Pet. 1:5-11; Rev. 2:10).
When we stop to think about it, it is a blessing that some people are "narrow" minded in vital material matters. And surely we can see that we must be even more exacting in spiritual matters. Jesus said, "...and narrow is the way, which leadeth unto life, and few there be that find it" (Matt. 7:13-14). Beware of those who are not NARROW-Minded in religion!
LORD'S DAY
Bible Study - 10 a.m.
Worship - 10:30 a.m.
Worship - 7:30 p.m.
WEDNESDAY EVENING
Bible Study - 7:30 p.m.
Radio Program - WVKV - Sunday, 8:45

Summary of Significant Changes In Tax Law for 1977

Some people like changes; others prefer things the way they are. But whatever side of the fence you're on, one thing is certain: When you fill out your 1977 tax return, you won't be able to avoid the many changes in the tax law that have come about through recent legislation.
You have probably heard standard deduction has been replaced by a zero bracket amount which is a flat \$2,300 for singles and \$3,200 for marrieds filing jointly. And there has been quite a bit of publicity about the new tax tables with the zero bracket amount, personal exemptions, and general tax credit built right in.
These changes affect most taxpayers but don't require you to plan ahead. Because some of the new provisions do, however, demand

pre-planning, it makes sense to start gathering your records together and examining the tax consequences of some of your actions.
For instance, if you own a capital asset, such as stock, bonds or real property that you intend to sell this year, you are aware that in order to qualify for long term capital gain or loss treatment, you must have owned that asset for more than nine months? The holding period prior years was more than six months.
Do you also know the amount of a capital loss you can use to offset your taxable income has increased from \$1,000 to \$2,000?
Both of these changes can make a significant difference in your tax bill for 1977. Suppose, for example, that you never heard of the new nine month

holding period and you sell your capital asset after seven months, thinking that you will have to pay tax on only one-half of your profit. When you fill out your 1977 tax return you might be surprised at the amount of tax you owe.
If you have moved, or plan to move, in 1977, you will find several changes in the tax law. The distance requirement of 50 miles has been changed to 35 miles, so you won't have to move as far in order to claim moving expenses.
In addition, the maximum deduction for pre-move househunting and temporary living expenses has gone up from \$1,000 to \$1,500, as has the deduction for expenses related to buying, selling or renting a home which increased by \$500, and is now \$3,000.
Older Americans who sell their homes in 1977 will be glad to learn that there has been a sizable change in the tax break available to them. Previously, anyone age 65 or over who sold his or her home did not have to pay any tax on the gain if the adjusted sales price of the house was \$20,000 or less.
If you are 3 bedrooms, living room, kitchen, utility room and bath. The house is paneled throughout, textured ceilings, gas furnace, vinyl and carpet throughout, washer and dryer hookup. This can be yours for only \$18,500.00.
NEW BRICK - Valley Manor Subdivision. 3 bedrooms, kitchen and family room combination, living room, garage, heat pump, carpet and much more.
BABY FARM - 347 acres - Disputanta Section of Rockcastle County. Excellent timber and it fronts on a gravel road. Tobacco allotment is 700 pounds. \$14,900.00.
LOG HOUSE - Located in Climax Section of Rockcastle County. House has 3 bedrooms, living room, kitchen and large bath. Washer and dryer hook-up, 2 acres, gas furnace, fireplace, carpet and linoleum throughout. Privacy. Only \$12,900.00.
NEW HOME - Located in Estes Subdivision. This beautiful new home has 3 bedrooms, living room, kitchen, large family room, 2 baths, wall to wall carpet, central air conditioning, heat pump and much more.
COMMERCIAL BUILDING - Mt. Vernon. Living quarters upstairs of 3 bedrooms, living room, kitchen and bath and city water with oil heat. This can be yours for only \$10,500.00.
HOUSE AND 2 ACRES - On Rockcastle River Road. House is a five-room frame with 3 bedrooms, living room, kitchen and bath. The house has hardwood and carpeted floors throughout is fully insulated and water is provided by a cistern. The house is heated by oil heater. Only \$12,900.00.
100 ACRES - Dry Fork Section - Rockcastle County. Coal and timber, spring. \$110 per acre.
2.8 ACRES - Conveniently located near Brodhead on Hwy. 150. This tract could be divided into 3 good-sized lots. City water. Only \$11,900.00.
HOUSE AND LOT - Tichen Street - Close to the hospital. House has 2 bedrooms, living room, kitchen and bath. The lot measures approximately 50x200. This can be yours for only \$8,900.00.
LIVE BY THE LAKE - 1972 - 12x50 mobile home with 2 bedrooms, living room, kitchen and bath, central air, furnished. The lot measures approximately 75x125. Only \$7,800.00.
50 ACRES TIMBERLAND - Copper Creek Section - Rockcastle County. \$15,000.00.
1971 - 12x60 SOUTHERN HOME - Located in Conaway, Ky. With 12x30 addition, situated on approximately 1/2 acre. \$12,500.00.
LOT - Beautiful corner lot in Valley Manor Subdivision. This fine lot has city water and is within walking distance of the school. Can be yours for only \$4,250.00.
EXTRA NICE - 60 Acres in Division. City water, blacktop driveway. Approx. \$50,000.00.
LOTS - Countryside Estates. All are large lots with city water - wooded. \$3,000 to \$4,000.
COMMERCIAL OR BUILDING LOT - Livingston - 13,000 sq. ft. City water, \$35,000.
BUILDING LOTS - Country Club Estates Subdivision. City water, near Mt. Vernon. Only \$3,000.
TRAILER AND ONE ACRE LOT - Septic tank, well, overlooking Lake Linville with a 1 bedroom trailer. \$7,500.00.
50 ACRES RAW LAND - Blacktop Road, 12 miles SE of Mt. Vernon, Ky. \$175 per acre.
2 LOTS - Pulaski County, Hwy. 39, near Woodstock. measuring approximately 125x225. City water, perked, only \$3,000 each.
3 LOTS - Brindle Ridge - Rockcastle County - Each lot measuring approximately 100x200 with blacktop road - city water - only \$3,000 each.
LOT on Poplar Street - Mt. Vernon. Suitable for building or mobile home. Approximately 101x135. City water available. Only \$3,000.
4 LOTS - Rainbow Valley Subdivision. Non-restricted. City water, near Blacktop Road. Only \$2,000 to \$2,500.
LOTS - All new Happy Acres Subdivision. Located at Mareburg - city water - restricted - blacktop road. All large lots.
LAKE LOTS - Woods Creek Lake. Measuring approximately 162x170. Only \$2,500 each.
LOT - 100x258 in Orlando Subdivision. For only \$2,500.
LOT - 100x227 lot in Orlando Subdivision. For only \$1,250.

REAL ESTATE FOR SALE

NEW LISTING - COMMERCIAL BUILDING - On Hwy. 461. five years old, constructed of block and brick, coal stoker furnace, over 4100 sq. ft. floor area with approximately 2200 sq. ft. display area. Lots of parking. Building has three phase wiring with large air compressor and air lines throughout. This fine building would be ideal for most any type business or a small manufacturing operation. \$44,900.00.
**MAIN STREET BUSINESS WITH LIVING QUARTERS - Business is presently operated on the Sundry Store doing an excellent business. Building also has a nice 4 room apartment upstairs. The apartment is completely modern with 2 bedrooms, large living room and kitchen, full bath. The entire building has both central heat and air conditioning. Carpet and tile floor, city water, washer and dryer hookup, storm windows. Profit and loss statements are available to qualified prospects. All this can be yours, including stock and equipment, for only \$33,900.00.
**NEWLY REMODELED - Country estate in town - Brodhead, Ky. - 3 acres, more or less. Modern 9 room house with 2 baths, oil furnace heat, central air. All this for \$35,000.00.
100x200 LOT - Ideal for building or mobile home use. This fine lot is located on Lake Linville. It is conveniently located near the dock. Priced \$4,500.00.
38 ACRE FARM - City water. Ideal for subdivision development. Only about 8 miles SW of Mt. Vernon. Only \$55,900.00.
LARGE 7 ROOM BRICK HOUSE - Located near Mt. Vernon. The home is only 5 years old and has 3 extra large bedrooms, 20x40 family rooms, dining room, living room and kitchen with built in appliances, two-car garage, 2 1/2 baths and partial basement. There is central heating and air conditioning, both front and back porch, 2 fireplaces, thermas-pane windows, wall to wall carpet, washer and dryer hook-up, electric grill on patio, blacktop drive, TV tower and drapes included. The house is situated on approximately 9 acres of ground and a bargain at only \$54,900.00.
ALMOST NEW BRICK on Shirley Street. This total electric home has three bedrooms, living room, kitchen, dining room, 2 baths and basement. It has garage, wall to wall carpet, city water, sewer and yet priced at only \$31,500.00.
ALMOST NEW BRICK - Main Street - Crab Orchard, Ky. This fine home has 4 bedrooms, large living room, kitchen and family room combination. 1 1/2 baths, wall to wall carpet, central heat and air conditioning, washer and dryer hook-up, city water, built-in range and much more. \$42,900.00.
NEW BRICK HOME - Over 2500 sq. ft. of living space in this fine 7 room house. The home has 3 large bedrooms each with its own bath, large family room, living room, beautiful kitchen with all built-in appliances and solid cherry cabinets, office space, utility room and partial basement, central heating and air conditioning, plush carpet, throughout, thermas-pane windows, washer and dryer hook-up. In addition to the home, there is a 30x40 brick garage building. The house is situated on approximately 5 acres of ground. If you're in the market for a large home conveniently located near town, well-designed and well-built, this can be yours for only \$89,000.00.
ONE OF ROCKCASTLE AND LINCOLN COUNTIES BEST FARMS - On the Rockcastle and Lincoln County Line at Copper Creek. A dandy 400 acre farm, more or less, with a modern 7 room house, 2 dandy barns, machinery shed, approximately 5,800 lbs. of tobacco, excellent terms, low interest with 15 years to repay. Priced at only \$377.50 per acre.
NEW LISTING - Mt. Vernon. This is a five room frame house with a large utility room, 1/2 basement, carpet, full bath. The home is completely covered in aluminum, in state of repairs, 1 3/4 private acres and offers a panoramic view of Mt. Vernon. The house has carpet and hardwood throughout, washer and dryer hookup, storm windows, city water, curtains, air conditioning, and lots of closet space. Priced at only \$29,500.00.
GOING GROCERY BUSINESS - 6 miles SE of Mt. Vernon, Ky. on KY 1004. Store building with 1/2 basement, central air conditioning, city water, full insulated. Storm windows and doors, all equipment, stock and fixtures and is situated on a one acre, more or less, lot with a blacktop drive. \$31,900.00.
NEW LISTING 1 NEW BRICK HOME - Located near Lake Linville. This fine home has 3 bedrooms, living room, kitchen, dining room, 1 1/2 bath, garage, and utility room, wall to wall carpet, linoleum throughout, washer and dryer hook-up, city water, central air conditioning. It is situated on approximately 1/2 acre lot. This can be yours for only \$37,900.00.
NEW BRICK - Just off Hwy. 461. 3 bedrooms, living room, family room, 2 baths, wall to wall carpet, heat pump, central air conditioning. \$39,900.00.
FARM LISTING - 26 1/2 acres located about 1 1/4 miles south of Crab Orchard on Hwy. 39. Approximately 15 acres cropland and the balance in timber with approximately 1200 lbs. of tobacco base. Water is provided by a cistern, pond and branch. This can be yours for only \$18,500.00.
2 ACRES - Small farm located near Ottawa in Lincoln County near Rockcastle County line. The house has 5 bedrooms, living room, kitchen, dining room and utility room. House has been remodeled and, in addition, there is a good garage building which could be used commercially. All this for only \$15,500.00.****

By Each Owners Request - All property shown by appointment with realtor only. Call today for an appointment

FOR SALE

Realty & Auction Co., Inc.
Mt. Vernon, Ky.

Col. Sam Ford
Realtor-Auctioneer
Home Ph. 256-4538

Col. Roy Adams
Realtor-Auctioneer
Home Ph. 759-8400

Col. Danny Ford
Realtor-Auctioneer
Home Ph. 256-4468

Office Phone 256-4545

all the world loves a food bargain
YOU'LL LOVE THESE

FRIENDLY SERVICE
ALL THE WAY
TO YOUR CAR

WE GIVE S&H
GREEN STAMPS
BECAUSE WE
APPRECIATE YOUR
BUSINESS.



MEAT SPECIALS

FRESH LEAN
GROUND BEEF
3 LB. OR MORE
79¢
GROUND CHUCK
1 LB.
99¢
Webber's SAUSAGE
1 LB. WEBBER'S **\$1.23**
2 LB. WEBBER'S SAUSAGE **\$2.45**

SWIFT'S PROVEN
ROUND STEAK
1 LB.
\$1.39
BONELESS ROLLED RUMP
ROAST
1 LB.
\$1.59

12 OZ.
BACON
89¢
WHOLE SMOKED
PICNIC HAM
1 LB.
69¢
Sliced **79¢**
PORK OR BEEF
LIVER
SLICED
1 LB.
39¢



WHERE ONLY THE BEST WILL DO (BUTTERBALL)
SWIFT'S
BUTTERBALL TURKEYS
17 LB. & UP **79¢**
10 - 16 LB. **85¢**
6 - 10 LB. **89¢**

250 S&H Stamps
With \$25.00 Or More
Order

100 S&H Stamps
With \$10.00 to \$24.99
Order

COUPON
WORTH 50
S&H Green Stamps
With the purchase of
1 lb. or more
Great Master Sandwich Meats
mv cpn exp 11-30-77

COUPON
WORTH 50
S&H Green Stamps
With the purchase of
1 lb. or more of
Butterball Turkey
mv cpn exp 11-30-77

COUPON
WORTH 50
S&H Green Stamps
With the purchase of
1 lb. or more of
Chicken of Chicken Parts
mv cpn exp 11-30-77

COUPON
WORTH 50
S&H Green Stamps
With the purchase of
1 lb. or more of
Oranges
mv cpn exp 11-30-77

COUPON
WORTH 50
S&H Green Stamps
With the purchase of
1 lb. or more of
Banquet Beef Steaks
mv cpn exp 11-30-77

COUPON
WORTH 50
S&H Green Stamps
With the purchase of
1 lb. or more of
mv cpn exp 11-30-77

COUPON
WORTH 50
S&H Green Stamps
With the purchase of
1 lb. or more of
Martha White Pasta
mv cpn exp 11-30-77

COUPON
WORTH 50
S&H Green Stamps
With the purchase of
1 lb. or more of
Ragu Spaghetti Sauce
mv cpn exp 11-30-77

COUPON
WORTH 50
S&H Green Stamps
With the purchase of
1 lb. or more of
Any Brand
mv cpn exp 11-30-77

COUPON
WORTH 50
S&H Green Stamps
With the purchase of
1 lb. or more of
Lays Onion-Sec Cakes
mv cpn exp 11-30-77

COUPON
WORTH 50
S&H Green Stamps
With the purchase of
1 lb. or more of
Food For Eggs
mv cpn exp 11-30-77

COUPON
WORTH 50
S&H Green Stamps
With the purchase of
1 lb. or more of
Bananas
mv cpn exp 11-30-77

3 LB. SHIRLEY JEAN
FRUIT CAKE
\$1.87

HEINZ STRAINED
BABY FOOD
6 FOR **99¢**

CARNATION MILK
TALL CANS
3 FOR **89¢**
ALL FLAVORS
Banquet FROZEN PUMPKIN PIE
10 INCH
2 IN PKG.
2 FOR **55¢**
Banquet PIE SHELLS
2 IN PKG.
2 FOR **77¢**

TRADE A TOM
TURKEY
18 LB. & UP
53¢
SHERBARDOM
TURKEY
10-17 LB.
65¢

CRISCO
3 LB.
\$1.49
LIMIT (1) WITH
"10" ORDER
OR MORE

2 LB.
MACARONI OR
SPAGHETTI
67¢

club
1 LB.
69¢
Banquet FROZEN PUMPKIN PIE
10 INCH
2 IN PKG.
2 FOR **55¢**
Banquet PIE SHELLS
2 IN PKG.
2 FOR **77¢**

BAKER'S
CHOCOLATE CHIPS
12 OZ.
73¢

OCEAN SPRAY
CRANBERRY
SAUCE
2 FOR **79¢**

BETTY CROCKER
CAKE MIXES
8 VARIETIES
2 FOR **\$1.09**
LIMIT (2) BOXES

Martha White
WHOLE GRAIN
SELF-RISING
WHITE
CORN MEAL
99¢

MCKENZIE FROZEN
VEGETABLES
CHOPPED BROCCOLI
37¢

WHOLE KERNEL CORN
3 FOR **\$1**

MAZOLA
MARGARINE
1 LB.
75¢

RAGU
SPAGHETTI
SAUCE
32 OZ.
\$1.23

BROWN OR
CONFECTIONERS
SUGAR
1 LB.
2 FOR **69¢**

FOOD FAIR
ICE CREAM
1/2 GALLON
95¢
HABESCO 14 OZ.
CHOCOLATE DROP
COOKIES
89¢

SOUTHERN FARMS SLICED
FROZEN STRAWBERRIES
10 OZ. PKG.
49¢

303 SIZE
ARGO PEAS
4 FOR **89¢**

DEL MONTE 303 SIZE
PUMPKIN
3 FOR **89¢**

DEL MONTE 303 SIZE CAN
FRUIT COCKTAIL
2 FOR **89¢**

DEL MONTE
MANDARIN ORANGES
55¢

DEL MONTE SLICED, CHUNKED OR CRUSHED
PINEAPPLE
1 1/4 SIZE CANS
2 FOR **89¢**

SHOWBOAT
300 SIZE
PORK & BEANS
4 FOR **95¢**

BUSH'S
GREEN BEANS OR
SHELLIE BEANS
3 FOR **85¢**

MARATHA WHITE
MACARONI AND
CHEESE DINNER
4 Pkg.
\$1.00

TONY
DOG FOOD
6 FOR **\$1**

FRESH PRODUCE

THE BEST
GOLDEN RIPE
BANANAS
2 LB. FOR **43¢**
48 SIZE
WHITE OR PINK
GRAPEFRUIT
9 FOR **99¢**

FRESH
CRANBERRIES
1 LB.
PKG.
39¢

3 LB. YELLOW
ONIONS
39¢
10 LB. NO. 1 IDAHO
POTATOES
\$1.19

Social and Women's News

Personals

By Mrs. Geo. Burton

Mr. W.R. Coffey spent last Wednesday night with Mr. and Mrs. Robert Anglin and Nancy.

Mr. Robert Coffey, of Richmond, Indiana spent a few days last week with his father, W.R. Coffey.

Mrs. Lillian Anglin spent a few days last week with her daughter, Mrs. Anderson Ramsey and family of Henderson.

Mrs. Robert Anglin and Mrs. George Burton were in Danville one day last week.

Mrs. Rosa Henson has returned home after spending a few days in the Rockcastle Co. Hospital.

Mrs. Robert Anglin and Mrs. George Burton were in Richmond last Thursday.

Mrs. Lella Stokes left one day last week for an extended visit in Florida.

Mrs. Bill Cummins, Mr. and Mrs. Robert Kirby and Mrs. Lona Logsdon attended church Sunday morning at the Mt. Vernon Church of Christ.

Mr. and Mrs. Robert Kirby and Mr. and Mrs. Lona Logsdon visited Mr. and Mrs. Bill Cummins while Sunday and had birthday cake in honor of Mr.

Cummins' birthday. We wish him many returns of the day.

Mr. and Mrs. George Burton and Mrs. Robert Anglin were in Somerset Friday.

Mr. Robert Henderson of Somerset visited his mother, Mrs. Lona Logsdon while Sunday afternoon.

Mrs. Hazel Cummins, Mrs. Robert Anglin and Nancy were in Corbin Saturday shopping.

Sympathy is extended to the families of Mr. Bazle Shepherd, Mr. Dwell Cummins, Mr. William Buttry and Mr. Madison Vernon in their time of sorrow. Also to the family of Mr. Hugh Perciful.

Mr. and Mrs. Bennett Burton and Sheila visited Mr. and Mrs. Carol Blanton, Sr., while Sunday night.

Sunday visitors of Mrs. George Burton were Mr. and Mrs. Tovy Roberts of Rutledge, Tenn., Mr. and Mrs. Darrell Owens and Mr. and Mrs. Mark Denny and son, Chris, Mrs. Lona Logsdon and Mrs. Bennett Burton and Sheila.

Mrs. Joann Smith and son of Brodhead visited her mother, Mrs. George York Thursday.

George York spent Thursday with Mr. and Mrs. Charley York of Brindle Ridge.

Miss Mattie York is very ill. We wish her a speedy recovery.

Mrs. Lula Alcorn was in Lexington Tuesday to consult a doctor.

Mrs. Millard Owens and Mrs. Bennett Burton celebrated birthdays last week. We wish them many returns of the day.

As Thanksgiving draws near, I want to wish everyone a Happy Thanksgiving.

Mr. and Mrs. Hubert Smith, who have been visiting relatives here, left for their home in Watkins, Washington. They were going by Pensacola, Florida to visit Mrs. Smith's brother, Guy Crawford and Mrs. Crawford and then to San Diego, Calif. to visit their daughter, Mrs. Elaine Maynard and family.

Mr. and Mrs. George Collins visited Mr. and Mrs. Gravelly Burton Sunday

The Mt. Vernon Signal Thursday, November 24, 1977 P-5

afternoon.
Mrs. Mary Purcell and Johnny visited Mr. and Mrs. Gravelly Burton and Hubert Smith Monday afternoon.



Anne Louise Turner celebrated her eleventh birthday, November 14th, with a party. Many friends and relatives were present to help her celebrate. She received lots of lovely gifts. Anne is the daughter of Mr. and Mrs. Don Turner and the granddaughter of Mr. and Mrs. Louis Turner, all of Hammond, Indiana. She is the great granddaughter of Mr. and Mrs. Alvin Carpenter of Mt. Vernon.

church welcomes everyone.

There will be a special singing at the Mareburg Baptist Church Saturday, November 26th at 7:00 p.m. with Ernest Hodcoe bringing the special music. Mr. Hodcoe has written approximately 30 songs of his own and will be presenting these at the singing. Everyone is cordially invited to attend.

Home Line

By Cheryl Witt
County Extension Agent
For Home Economics

Freezing Cooked Turkey
Bone and freeze leftover turkey as soon as possible after the meal. Pack the pieces of meat tightly together to keep out as much air as possible. Otherwise an off-flavor may develop. Package in freezer bags or freezer wrap.

A good way to freeze small pieces of cooked turkey is to cover it with broth or gravy. Leave 1 inch of headspace in quart containers and 1/2 inch in pint containers.

Plan to use cooked turkey within a month if packed separately. If packed in broth or gravy, however, it will keep well up to 6 months in your freezer.

Freezing Broth, Gravy
If you want to freeze broth separately, remove bones, skin and excess fat, then cool broth for 30 minutes by setting the pan in another pan of cold water or ice water. Pour into freezer containers, leaving 1 inch headspace for quarts and 1/2 inch for pints. Use frozen broth or gravy within 6 months.

Cool gravy in the same manner before freezing. Allow some amount of headspace. The thawed gravy won't be as thick as it was originally.

Gospel Singing

There will be a gospel singing Saturday, November 26th at the Black Pentecostal Church on Hwy. 150 near Crab Orchard. The singing will begin at 7:00 p.m. and will feature the Gospel Six, The Chappellaires, and the Davidson and Witt Family. Virgil Brock, pastor of the

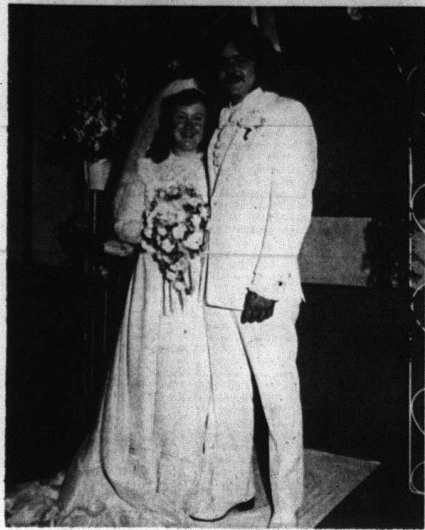

Mr. and Mrs. Christopher E. Thomas

Miss Falin Weds Mr. Thomas at First Christian Church

Deborah Lou Falin, daughter of Mr. and Mrs. Tommie Lee Falin, and Christopher E. Thomas, son of Mr. and Mrs. Dennis Thomas were united in holy matrimony on September 30, 1977 at the First Christian Church in Mt. Vernon.

The double-ring ceremony was performed by Bro. Ernie Johnson of Mt. Vernon.

Wedding music was provided by Mrs. J.D. McFerron.

Matron of honor was Patricia Ponder Kirby, cousin of the bride. The bridesmaid was Sonya Thomas, sister of the groom. Both wore royal blue floor-length dresses of ruffles and lace with matching hats. Their bouquets were of daisies and baby's breath with blue and white satin trim.

Serving the groom as best man was his brother, Steve Thomas. Jeff Thomas, brother of the groom, Greg Neeley and Roger Payne were groomsmen. They were dressed in blue tuxedos with flowered vests and bow ties. All wore blue carnations on lapels. The groom wore an ivory white tuxedo with a bow tie and white accessories.

The ring bearer, Timothy Wayne Mink, was dressed in black pants with a checked blue jacket and a black bow tie and blue carnation on lapel. He carried a satin pillow, trimmed in lace, with two miniature wedding rings.

The flower girl, Carmen Kinne, Steward, wore a floor-length, blue dress trimmed with white lace. She wore a blue satin ribbon in her hair and carried a little white basket trimmed with blue ribbons and filled with blue flower petals.

The bride wore a lovely satin and silk gown with a high ruffled neck. The gown had long lace sleeves with ruffled trim. The bodice was trimmed with white daisies and French imported lace. The dress had a lovely train with ruffles and small daisies. The waist-length veil was trimmed with daisies, small seed pearls and ruffles. The brides bouquet was of white orchids and miniature carnations, babies breath and ivy

trimmed with white satin lace.

The bride was given in marriage by her cousin, William Mink.

The church's altar was decorated with white gladioli and ivy. Its trim was of blue and white lace and bows. The wedding arch was trimmed with white carnations, greenery and white satin bows.

The reception took place in the lovely decorated reception room of the church where punch and a four tiered wedding cake was served by the matron of honor, the bridesmaid, a cousin of the bride and the bride's mother, Mrs. Alwanda Falin.

Blue rice was thrown at the bride and groom as they left for their brief stay at Cumberland Falls. The couple are now making their home in Mt. Vernon.

School Menu

Nov. 28-Dec. 2

Breakfast:
Monday: Cereal, toast/jelly, juice and milk.
Tuesday: Peanut butter and jelly sandwich, juice and milk.

Wednesday: Toasted cheese and onion sandwich, juice and milk.

Thursday: Oatmeal, toast/jelly, juice and milk.

Friday: Doughnuts, juice and milk.

LUNCH:

Monday: Ravioli, green beans, buttered carrots, cornbread, milk and fruit cobbler.

Tuesday: Macaroni and cheese, cole slaw, peas and carrots, rolls, milk and cheese cake/cherry topping.

Wednesday: Dried beans/pork, mashed potatoes, pickled beets, onions, corn bread, milk and jello.

Thursday: Meat loaf, corn, green beans, cranberry sauce, rolls, milk and cookie.

Friday: Pizza, tossed salad, milk and fruit cup.

ONE OF OUR TELLERS WON'T HAVE TURKEY ON THANKSGIVING!

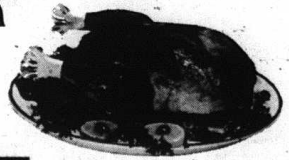

While the rest of us enjoy Thanksgiving with family and friends, TELLER/24 will be open to serve all your banking needs.

Stop in, use your BMV Card, and keep our TELLER/24 company on Thanksgiving - or ANYTIME!



THE BANK OF MT. VERNON
MT. VERNON, KENTUCKY 40456



Martin Productions Presents A Beautiful Color Portrait Package



BRING THE FAMILY FOR

A FAMILY PORTRAIT

- * NO AGE LIMIT
- * \$1.00 PER PERSON
- * PLAIN SCENERY BACKGROUND
- * \$3.00 DEPOSIT REFUNDABLE
- * SATISFACTION GUARANTEED

SPECIAL
Two 8 x 10's
Two 5 x 7's
Ten Billfold

Sizes FOR ONLY \$9.95 (Plus 60¢ Film Charge)

SEARS

Friday, December 2nd
11 a.m. - 4:30 p.m.

County Agent's Notes

By H. Lee Durham,
County Extension Agent
For Agriculture

Lice Control For Livestock

Lice control is a problem most livestock producers become concerned with during the winter months. Lice are small insects that remain on the animal all the time.

There are two basic types of lice that can be found on animals. The chewing lice have chewing mouthparts and feed on bits of skin, hair, blood serum, and other secretions found on the skin. The chewing lice are the major pests found on poultry but a few species also infest mammals. Horses, cattle, sheep, goats and goats all have their own species of chewing lice.

The sucking lice are of more concern because they suck the blood of their hosts. These lice are found exclusively on mammals and each species of animal has its own species of sucking lice. For instance, cattle have at least four species of sucking lice that are only found feeding and living on cattle. Humans have three species, hogs only one (why do the hogs lack out?) and horses one and sheep two. Sucking lice feed on the blood of their host using their piercing-sucking mouthparts. When they are present in large numbers they can cause anemia, reduce weight gain and/or milk production and cause severe irritation.

The life cycle of lice compounds the damage they do to their host animal. The entire life cycle takes place on the

animal. The eggs are attached to the hairs of the host animal. The young lice look much like the adults and feed in the same way. Therefore you have the whole group feeding, causing damage and irritation.

Lice populations build up during the winter. Apparently the higher temperatures, increased light intensity and thinner hair coat in the summer all work to keep lice populations at a minimum during the summer months.

Lice should be controlled before they build up to damaging populations. Check some of the animals in your herd or flock to see if they are infested. Look carefully and closely because lice are small insects. Look around the eyes, behind the ears, on the brisket, near the tail and in other protected locations. Treat animals if you find they are infested.

Beef producers that use systemic insecticides get the added benefit of lice control. However they do not control the eggs so they can expect to have lice populations build up again later in the winter. Retreatment with an insecticide spray or lice control pour-on two to three weeks after calving. More than likely, it is one of the better cures that produces the better calf. Feeding of additional energy feed such as grain or corn silage can help alleviate the problem.

When a dry pregnant cow calves and is nursing her calf, her nutrient requirements double for all practical purposes. Feeding the beef female and her daily requirements are outlined in detail in Extension Bulletin ASC-8.

don't forget forced-use dustbags or backrubbers.

Hog producers can use sprays, bedding treatment, dusts or a pour-on (Tiguvon R 3%) for lice control. Sheep producers are limited to dusts or sprays.

Whatever control procedure is used be sure to treat all animals in the group. If an animal is too sick to be treated, isolate that animal until it can be treated. Do so allow new animals into the herd until they have been effectively deloused.

Winter Tetany

Beef producers with fall calving cows report brood cows with symptoms of grass tetany. It can be from the same cause, magnesium deficiency, or from an energy deficiency or a combination of the two. In any case, a metabolic disturbance is caused, and good feeding and management will reduce those losses.

Magnesium deficiency (hypomagnesemia) and its causes and prevention is explained in Extension Bulletin ASC-16.

Death of a cow due to ketosis or low energy occurs when a cow is on a low plane of nutrition and normally 4 to 8 weeks after calving. More than likely, it is one of the better cures that produces the better calf. Feeding of additional energy feed such as grain or corn silage can help alleviate the problem.

When a dry pregnant cow calves and is nursing her calf, her nutrient requirements double for all practical purposes. Feeding the beef female and her daily requirements are outlined in detail in Extension Bulletin ASC-8.

Beef Check List For Pre-Winter

1. Keep mineral boxes filled with CA, P and salt.
2. Fall calves should be vaccinated for blackleg, and magignant edema, castrated and dehorned early in the calf's life.
3. Plan for good winter water supply. Solid water will meet the bill or meet daily intake needs.
4. Don't forget winter lice control by the use of well-charged backrubbers.
5. Utilize stalk fields after corn picking as a source of fall feed.
6. Supplement herd with Vitamin A.

7. If your farm has no handling facilities, now is the time to plan one to build this winter. One headgate is cheaper and less painful than a broken bone.

Tips on Storing Pesticides and Winterizing Equipment

Providing proper winter storage conditions for pesticides and winterizing application equipment this fall can save lots of time and trouble next spring when you start the annual battle against insects, diseases and weeds.

The likely problems - if you don't - are "weak" pesticides that fail to control the pests effectively and equipment that does a poor job or breaks down the first time or two it is used.

I offer these suggestions for storing pesticides - not only to protect them from losing their ability to control pests but also to provide the safety of people who may come in contact with the chemicals:

Protect liquid pesticides from below-freezing temperatures. Most liquid pesticides won't freeze unless they are exposed to very low temperatures for several days in a row. However, they may lose some of their effectiveness if allowed to cool down to 32 degrees or lower.

Keep dusts, wettable powders and granules dry. Their performance next spring can be reduced if exposed to high humidity. Store opened containers slightly in plastic bags. Dry formulations of pesticides are not affected much by low temperatures.

Never store any pesticide in anything but the original container so you are sure what chemical you are working with. Storing in a different container runs the risk of using the pesticide improperly on something for which it was not formulated, resulting in failure to control the pests or injury to the crop, livestock, or whatever you are trying to protect.

From the standpoint of safety, always store pesticides out of sight and reach of children preferably under lock and key.

The following recommendations will winterize pesticide application equipment so that it will function properly next spring.

Wash dusters and granular applicators thoroughly with a detergent in the water. Then dry them before storing.

Sprayers and spray lines should be washed with a detergent, flushed with an ammonia-water solution and then flushed with clean water. Put a coat of light weight oil on sprayer parts that likely will corrode.

Woollybear Caterpillars: Pests or Winter Forecasters?

According to folklore, you can tell how severe a winter is coming by checking how thin a coat woollybear caterpillars grow in the fall. Or, some say, it's the width of the black bands on the caterpillar's body the more black, the colder the winter.

Either way, local weather prognosticators have an abundance of help for making their winter forecasts this fall. There is an unusually large crop of orange and black caterpillars that you may have seen on walls of buildings, in yards, on sidewalks, and crossing roads. They are larvae of the Isabella Moth, more commonly known as "Banded Woollybears," seeking a pupate to overwinter. These larvae will pupate into moths next spring.

Meanwhile, unless you are looking for signs of what kind of winter to expect the caterpillars are more of a nuisance than anything else.

I don't want to stick my neck out and say. My advice is: Make your own interpretation of whether the caterpillars are putting on a heavier or lighter coat than usual. Or, ask someone who has observed the winter-weather signs of the caterpillar for a number of years for an opinion of what they mean this fall.

New Program Possible For Somerset Community College

Somerset Community College expects to be approved for a two-year program in Dental Hygiene beginning June 1, 1978. The program is completing a three-year stay at Ashland Community College, Ashland, Ky. The program is completely mobile including library materials, staff, and all necessary equipment to implement the program in Somerset.

The staff accompanying the program includes Dr. Joe Lynch, Director of the program and Ms. Lynn Flannery, Dental Hygienist. Additionally, one hygienist, a secretary, and a receptionist will be employed locally should the program move to Somerset. The program is designed to operate at three different sites in

Eastern Kentucky on a rotating basis. The program is scheduled to return to Ashland following three years in each of two other sites in the Eastern part of the state.

The University of Kentucky Administration has given its approval to have the Dental Hygiene program move to Somerset provided certain conditions can be met. These conditions include the selection of an appropriate site for Somerset Community College, the establishment of need for the program in the service area of the College, the availability of sufficient voluntary faculty members from dentists within the service area and the accreditation of the program by the American Dental Association. To date, an appropriate site has been selected at the College and blueprints and cost estimates have been completed for installation of the equipment accompanying the Dental hygiene program. Three separate needs surveys have been conducted among the Dentists in the service area and sufficient placement possibilities for graduates of the program have been established. A number of dentists in the area have volunteered their time as instructors to assist Dr. Lynch. An application for accreditation has been submitted to the American Dental Association.

A Lay Advisory Committee has been established by Somerset Community College in order to assist College personnel in meeting the necessary conditions in bringing the program to the Somerset area. Heading this advisory committee is Dr. Byron Owens, a Somerset dentist. Other committee members include: Dr. Darward Salisbury, Albany; Dr. Barry Lay, Columbia; Ms. Denise Thompson, Campbellville; Dr. Gary Combs, Corbin; Mr. Edward Webb, Somerset; Dr. Ed Struss, Washington; Mrs.

Sheryn Shearer, Burnside; Dr. M.A. Shepherd, Somerset.

Members of this committee were selected as representatives from the South Central Dental Society Region from Mt. Vernon-Corbin-London area of the South Eastern Region and from the Stanford area of the Bluegrass Region. Dental Hygienists work under the direct supervision of the dentist. An individual with this training can take X-rays, fill teeth, clean teeth, assist in four-handed dentistry, take medical and dental history, and provide dental education. A major portion of the training of these individuals will include practical experience. Work will be done with local health agencies in soliciting individuals for students practical experience. This program will be a limited admissions program. Facilities will be available for only twelve students per year and only a maximum of 24 students will be graduated during the three-year program. Individuals who are interested in applying for admission to the program should contact the admissions office at Somerset Community College immediately. One of the entrance requirements is the completion of the Dental Hygiene Aptitude Test. The deadline for registration for this test is December 23, 1977, with the test being given on January 13 and 14, 1978. Other requirements for admission are available at the College's admission office. Those interested should contact the College at 606-678-8174, ext. 29.

The forerunner of the modern skyscraper was the 410-story Home Insurance Company building in Chicago, built with a steel-frame construction in 1884.

Coming
To Mt. Vernon
THE EMPORIUM
Featuring the Lowest Prices in Town
Opening Soon
in the
Dinner Bell Building
Mt. Vernon, Ky.

LONDON TOBACCO MARKET
Kentucky's Finest
Phone 878-9000
5 Generations
Experience Counts
Over 1/2 BILLION dollars of ~~bulley~~ sold.

NOW
Opening Day Average "122"
Top 100 Competitions
WEIGHING
Local Representative
Henry Owens
256-2476
OFFICE OPEN YEAR AROUND

YOUNG'S PHAR

EFFERDENT TABLETS BOX OF 48 94c	TYLENOL EXTRA-STRENGTH CAPSULES BOX OF 100 \$2.19
CREST TOOTH PASTE 7 OZ. TUBE 85c	LANACANE MEDICAL DRY SKIN LOTION 8 OZ. BOTTLE \$1.49
108 FILM POLAROID \$4.77	SX-70 FILM POLAROID 2 PACK \$9.40
SX-70 FILM POLAROID \$4.99	SQUARE SHOOT FILM \$3.77
GILLETTE STAINLESS STEEL BLADES PACK OF 2 67c	RIGHT GUARD ANTIBACTERIAL 6 OZ. CAN 99c
PLAYTEX PLUS DEODORANT LAMPONS 16'S 88c	BAND-AID BRAND FAMILY PACK 60'S 88c

MINUTE MAKER CAMERA
\$13.66

ON THIS DAY OF Thanksgiving
NOVEMBER 24, 1977
Let Us Give thanks!
Rockcastle Steak House
Renfro Valley Exit I-75 256-4413
Make Reservations Now
Open 6:30 a.m. to 6:00 P.M. Thanksgiving Day



GEORGE Z. YORK received award for 20 years of Federal service from Air Force Brigadier General George K. Patterson, commander of the Defense Electronics Supply Center.

George Z. York Receives Air Force Award for Service

George Z. York of 316 Tenth Avenue, Chautauqua, Miamisburg, Ohio, has received a career service award at the Defense Electronics Supply Center recognizing his 20 years of service with the U.S. Government.

York is an engineering technician and draftsman at DESC and has been employed at the Center since 1964. Prior to that, he spent three years with the Fort Detrick Biological Center in Maryland. His Federal tenure also includes four years of active duty with the U.S. Army.

Born in Mount Vernon, Kentucky, York is a 1957 graduate of Richmond, Indiana Senior High School. He is active as a webelos leader and assistant scoutmaster with Pack 139 of the Boy Scouts of America, has spent six years as manager and coach with the

Carlisle Baseball Association program and is a member of the Carlisle Lions Club and West Carrollton, Ohio Masonic Lodge 737.

The son of Mr. and Mrs. Charles L. York of Mt. Vernon, York and his wife, Betty, have two sons: George and James.

His wife is the daughter of Mr. and

Willaila

By Arvil Burton

Those sick in our community are: Irvin Denney, Junior Denney and Dillard Brown who has been in the Central Baptist Hospital, and is feeling better at his home.

A large crowd attended the funeral of James M. Deamie Burton at Fairview

Mrs. Hubert E. Davis of 814 Henley Road, South, Richmond, Indiana.

Church of Christ last week. Sympathy is extended to the Burton family. Mr. Burton was well loved and will be missed by his family and friends.

Mrs. Edna Whitaker is on the sick list.

Mr. and Mrs. Edward Burton, Mrs. Dessie Taylor, and Arvil Burton visited Mrs. Nellie Emerson, Mrs. Sugie Cash and Mr. Jim Sutton at the Sowder Nursing Home in Brodhead, recently.

Mr. and Mrs. Herman Taylor and Mr. and Mrs. Edward Burton were in Lexington and Danville shopping one day recently.

Mrs. Mary Jane Handolph visited Mrs. Grace Brown recently.

Mrs. Dovie McClure will have surgery at Lexington hospital in the near future.

Sunday dinner guests of Mr. and Mrs. Herman Taylor were Mr. and Mrs. Edward Burton of Connersville, Indiana, Mr. and Mrs. Joe Brown and Arvil Burton.

Mrs. Rhonda Gill and Betty Lou Vaughn visited Mrs. Dollie Stevens one day recently.

Those out of state attending the funeral of James M. Burton were Mrs.

Normal Operating Levels Set for Lake Cumberland

Mighty Lake Cumberland, operated at lower-than-seasonal levels since October, 1973, should return to normal elevations by next spring.

Col. Robert K. Tener, Nashville District engineer for the U.S. Army Corps of Engineers, said detailed evaluation of remedial work on the massive Wolfe Creek Dam in southeastern Kentucky has resulted in the decision to remove lake level restrictions imposed since repair work started.

Tener pointed out that the decision to remove the restrictions does not alter the fact that it may require several months for lake elevations to rise to what is considered normal. All reservoirs are lowered during the winter to store the traditionally heavy rain and snow runoff, as part of the flood control functions of the project.

Rhonda Gill, Mrs. Flora Thompson, Mrs. Florence Grider, Bill Grider, Noel Hobbie, all of Indianapolis, Indiana, Mr. and Mrs. W.A. Owens and Mark, Mr. and Mrs. Carl Burton and all of Mason, Ohio; Mr. and Mrs. Gerald Cromer of Goshen, Ohio; Mr. and Mrs. Lloyd Burton, Dough Burton, Jimmie Burton, all of Loveland, Ohio; Mr. and Mrs. Edward Burton of Connersville, Indiana, Mr. and Mrs. Paul Garner, Mr. and Mrs. James Gill, Roy Gill, J.C. Gill all of Anderson, Indiana, Betty Lou Vaughn of Frankfort, and Lewis Brown of Indianapolis, Indiana.

Recent visitors of Mary Jane Randolph and Arvil were Mrs. Rhonda Gill, Lewis Brown of Indianapolis, Indiana, Mr. and Mrs. Edward Burton of Connersville, Indiana, Mrs. Ruby Thompson, Mrs. Wethlie Todd, Betty Lou Vaughn of Frankfort, Mr. and Mrs. Owen Burton and Janet, Mrs. Clara Mae Denney, Mr. and Mrs. Austin Ping, Mrs. Verla Brown, Mr. and Mrs. G.D. Burton, Sherry Goff, Mrs. Lillian Gooch, Mrs. Dessie Taylor of Brodhead and Mr. and Mrs. Edward Cook of Somerset.

Assuming weather conditions during the coming winter and spring are average, the colonel added, there should be sufficient rainfall to bring Lake Cumberland up to the full power generating pool elevation of 728 feet.

Since October of 1976 water levels of the sprawling lake have been maintained approximately 23 feet below the seasonal norms so that exploratory drilling and other work could be performed on the eastern portion of Wolfe Creek Dam.

Seepage problems developed in the limestone foundation of that portion of the dam in 1968. An extensive program of drilling and grouting was undertaken in an effort to fill voids which had developed in the eroded stone. Continued monitoring of the dam led to the conclusion that a permanent concrete wall would have to be installed along the upper axis of the eastern abutment in order to correct the foundation defects.

A contract was awarded for construction of the first phase of the wall in July, 1976. This would provide 1,000 feet of the wall which extends into

bedrock, as deep as 278 feet in places. That contract presently is 85 percent complete and is ahead of schedule.

A contract for phase two of the work has just been awarded and should be completed in 1980.

Work on the wall, Col. Tener said, has advanced to the point that lake levels could be raised to normal operating cycles without hampering phase two work, or compromising the safety of the dam.

One of the larger lakes in eastern America, Lake Cumberland is known for its scenic qualities. Last year more than 6.2 million visitors were attracted to lake which dominates the upper reaches of the Cumberland River basin.

To the ancient Inquous Indians, corn was "queen" — being the most important of three life-sustaining sisters: corn, beans and squash.

A popular substitute used by the early American colonists was corn mixed with the juice of boiled hickory nuts and chestnuts.

Foster Kids Say Thanks

The Foster Kids of Rockcastle County would like to thank these merchants of Rockcastle for donating candy and other treats for their Halloween Party:

Griffin's Grocery, Pridemore's Grocery, Lee's Grocery, Mark Jones, Lays, Barnes Grocery, Food Fair, Saylor's Pharmacy, Youngs Pharmacy, Carters Market, R.C. Cola Company, Ernie's T&M Market, Sowders Grocery, Mullins, Drive In, Mt. Vernon Dairy, Freese, Connersville Grocery, Clayton Hammons, Hatt's 5&10, Browns Food Market, Dillingham's Sundry, John Lair, Kiwi, Renfro Valley Motel and Lodge, Red Top

Restaurant, Rockcastle Steak House, Renfro Valley Country Store, Cromer's Dollar Store, Judy's Shoe Store, Bishop's Grocery, Brodhead Cafe, Brodhead Hardware, Fletcher's Grocery, Jim Adams of the Butternut Bread Co., King's Pie Pie, Rainbo Bread Co., Jim and Jack's S&T, The Homespun Shop, The Attic.

They would also like to thank Darlene's Beauty Shack, Shovel's Army Store, Bullock's Shoe Store for donating clothing for the Foster Kids.

Again, a great big thank you for all who helped in any way.



Tues., December 6, 1977-7 P.M.

Located on US 25 in The Big Red Barn, Renfro Valley, Ky.

- | | | |
|------------------------------------|----------------------------|------------------------------|
| Air impact wrenches, 3/8-1/2-1" | Glassware | Wheel goods |
| Electric impact wrenches | Stereo Units | Drill press |
| Hand power saws, 7/8-7/4" | Carpenter's tools | Channellock tools |
| Saber saws | Metric socket set | Hand tools (hammer, pliers) |
| Orbital sanders | Metric Wrenches | Measurement tapes |
| Belt type sanders | Open end-Box end | Hacksaw |
| Disk Grinders and Buffers | Tap and die sets, standard | Hacksaw blades |
| Electric drills (all sizes) | Floor jacks | Creepers |
| Air power chisel, drills & sanders | Roosters | Trouble lights |
| Bench vices (large and small) | Reciprocal saws | Yard lights |
| Hydraulic jacks | Adjustable wrench | Jumper cables |
| Bench grinders | Channel lock wrenches | Portable type Air compressor |
| Large assortment of socket sets | Nutbreaker sets | Roll around tool boxes |
| Sizes - 1/4, 3/8, 1/2, 3/4" | Knife sets | Marker and tail lights |
| Extension cords | Impact sockets, 1/2-3/4" | Open and boxed end wrenches |
| Hedge trimming tools | Torque wrenches | Mechanics hand soap |
| Plumbing tools | Pipe wrenches | Electric soldering kits |
| Tap & Die sets | Fire Extinguishers | Electrical tape |
| Drill bit sets | Easy outs | Truck tarps |
| Tool boxes (all sizes) | Allen wrenches | Trailer hitchers |
| Air hoses | Small appliances | Battery chargers |
| Torch hoses | Drop cords | Shop push brooms |
| Screwdriver sets | Cable power pulls | Car cleaning kits |
| Table saws | Universal socket set | Yard Games |
| Transistor radios | Electric chain saws | Sandpaper |
| | Trikes | |

Plus other items to numerous to mention. All items are new and guaranteed by factory warranty, and can be inspected after 5:30 P.M. day of sale.

TERMS: Cash or check with proper ID. Concessions available.

BRING THIS HANDBILL FOR FREE DRAWING

Announcements day of sale take precedence over written material.

Not responsible for accidents or changes due to shipping schedules.

For additional information, contact:

Col. Wendell Lawrence Auctioneer

Brodhead, Ky.

Phone 758-8115

Col. Audie Price and Col. J. T. Gover, Auctioneers

We are Happy to Introduce our Sales Staff



Frank Farr 369-3100 Dave Blanton 758-8885 Johnnie Johnson 986-9121

TAKE TIME TO KNOW US.

We can assist you with all your motoring needs.

Check us out for Chevrolet cars and trucks, Oldsmobiles, and your used car and truck needs.

GMAC financing, MIC insurance, leasing, a complete shop and service, and anything else that you may want in the car line, we will make available to you.

Come and give us a try...

BRITTON CHEVROLET-OLDS, INC.

U.S. 25 NORTH

986-3169

BEREA, KY.



Marty Henzley, number 11, is shown in the above photo trying for two in the Friday night game with Ansville, which the Rockets B-Team won 55-35. Also in the photo are David Mullins, number 32 and Trent Mullins, number 45. The B-Team will play Clay County this Tuesday night at home at 8 p.m.

Rockets Girls Beat Whitley Co.

The RCHS girls basketball team won big against Whitley County in their season opener by taking a 55 to 39 decision at Whitley.

High scorer for the Rockets was Gina Ruppe with 23. Brenda Bullen added 9 while Diane Thacker got 5 and Sandy Sturgill picked up 7. Other scoring went as follows: Kim Howard 6, Sheila Deatherage 2 and Jeanne Boring and Kay Hammonds, 1 each.

B-TEAM WINS

The Rockets B Team had some close calls Friday night in their season opener with Ansville but managed to put the Bulldogs away with a 20-point win.

The game was the closest at the end of the third quarter with the B team leading by just three points, 34-31. However, the Rockets managed to outscore Ansville 21 to 4 in the fourth quarter and pull off the win with pretty much ease.

High point man for the B team was Floyd Fletcher with 15; Mike Manis got

7. David Mullins and Matt Poynter put in 6 points each; Ricky Hickey and David Riddle got 4 each. Anthony Davidson added 7 coming off the bench. Kenneth Johnson added 2 and Trent Mullins put in 4.

"TAX LAW CHANGES"

(Cont. 'd from p-2)

it on your tax return. The advantage of an IRS, of course, is that contributions are not taxes until they are withdrawn at which time the individual would normally be in a lower tax bracket.

Other changes that could mean a difference in your tax liability are in the areas of alimony, child support, and child care expenses.

Alimony, previously an itemized deduction, is now an adjustment to income, which means that anyone can claim on his or her tax return the amount of alimony paid during the year.

If you make child support payments to a former spouse, you may have to pay more money now in order to claim your children as dependents on your tax

return. In prior years, if the tax exceptions were not allocated in the divorce decree, and you were the noncustodial parent, you had to contribute \$1,200 or more for the support of one or more children in order to take the dependency exemptions. That amount has now increased to \$1,200 for each child.

Expenses you pay for work-related child care may now be claimed as a tax credit. The credit is 20% of the amount you pay during the year for child care. The maximum amount of the credit allowed is \$400 for one child and \$800 for two or more children.

It's obvious there are changes in store for many Americans when they prepare their 1977 federal tax returns. To get a head start on your taxes, contact the IRS for free publications on areas that will affect your taxes. You may order the publications by filling out the order form that is enclosed in the tax package you receive, or by calling IRS toll-free, in Louisville, phone 884-1361; Lexington, 255-2333; elsewhere throughout Kentucky, 1-800-292-6570. Hours are 8:00 a.m. - 4:30 p.m. EST (7:00 a.m. - 3:00 p.m. CST). *****

Honor Rolls

BRODHEAD ELEMENTARY SCHOOL

GRADE 4

Anthony Lawrence, Gregory Buckler, Carla Baker, Wayne Burton, Steven Canfield, Kevin Durham, Tony Taylor, Benny Blanton, Louise Bradley, Rachel Ennis, Kathy Lovins, Jennifer Masters, Tammy Napier, Tommy Napier, Tommy Payne, Jeff VanHook, Jim Cash, Calvin Denny, Paul Halcomb, Scott Wolfe, Della Mae Bryant.

GRADE 5

Dwayne McKinney, Melissa Harper, Melissa Whitaker, Stella Aker, Danny Lunsford, Ronnie Taylor, Scott Brown, Shelly Cable, Lori Chambers, Troy Harris, Rita Lewis, Sandy Lunsford, Jill Rogers, Lizanne Sayers, Phil Thompson, Scott Blevins, Sandra Graves, Jackie Woodall, Paula Ham, Jack Lovins, Patricia Miller, Leslie Rose, Melinda McKinney, Mark Thompson, Donna Barnes.

GRADE 6

Harold Harper, Trevor Mink, Mickie Pruitt, John Glovak, Michelle Parkinson, Rodney Wright, Regina Cash, Kristi Martin, Jeanna Payne, Kathy Mink, James Brock, Barbara Lunsford.

GRADE 7

Jeff Ham, Lois Hayes, Linda Nicely, Jamie Payne, Renee Wolfe, Caroline Cash, Lora Glovak, Cynthia Holbrook, Stacy Norton, Dwight Pingleton, Rusty

Blevins, Gary Brown, Byron Durham, Becky Pockett.

GRADE 8

Melanie Baldwin, Janice Long, Tracey Mink, Tony Cromer, Brian Holman, Sherry Cash, Johana Wilcox, Vickie King, Phyllis Meguire, Connie Price, Geneva Miller, Loretta Bullock, Edward Whitaker, Karen Hamm, Tommy Taylor, Gerald Barnes. *****

LIVINGSTON ELEM. SCHOOL

GRADE 4

Patricia Begley, Kelly Wilson, Jackie Arnold.

GRADE 5

Bryan Blankenship, Stephanie Evans, Travis Tiller, Terrell Wilson.

GRADE 6

Sheila Brown, Rebecca Fain, Derek Kirby, Patricia Parker, Susan Tallant, Jeff Woodall, April Jones.

GRADE 7

Ruth Henson.

GRADE 8

Tammy Nicely, Mike Raines, Lisa Blankenship, Donald Jones, Brenda Miller, Tommy Southard. *****

Kentucky

Afield

By John Wilson

We all know why a turkey is the traditional Thanksgiving main course. The pilgrims back at the first Thanksgiving, served turkey, so we've been doing it ever since.

But did you ever wonder why a turkey was featured item on that first Thanksgiving menu? Very likely, because it was really available—same pilgrim father just opened his cabin door and shot one in his garden.

But that situation didn't last long. The wild turkey, a bird once seriously considered for our national emblem, could not tolerate the influx of settlers,

the clearing of the forests and the rise of towns and villages. With wholesale habitat destruction and unregulated hunting, this magnificent bird virtually disappeared from the eastern half of this country, and by 1920 most naturalists believed that the wild turkey was doomed to extinction.

But the 20th century, while it ushered the whole new set of environmental problems, also saw the rise of sportsman-financed fish and wildlife agencies on both state and federal levels, the development of modern, scientific wildlife management and the return of the wild turkey, along with several other species which, if there had been endangered species lists 100 years ago, would surely have been included.

While flocks of wild turkeys will never roam the countryside in the numbers they once did, the progress in restoring this fine game and table bird to huntable numbers has been gratifying. One of the largest drawbacks to these restoration efforts is finding areas of proper habitat. Turkeys seem to require rather extensive tracts of unhabited forests and they are rather intolerant of human intrusion.

Another problem is that pen-reared turkeys are poorly equipped to cope with the wilds, as years of experimental stockings (with very poor results) of artificially raised birds have proven. The current, more successful technique is to live-trap wildbirds, then transport them as quickly as possible to the release site and turn them loose.

The only known native flock of wild turkeys in Kentucky is in Land Between the Lakes in the western part of the commonwealth. These birds, with some additions from other states, have formed the nucleus of flocks in several portions of the Daniel Boone National Forest in eastern Kentucky and, more recently, in several counties in west and west central Kentucky.

Wildlife biologists estimate that there are now about 2,200 turkeys in the state, up from an estimated population of 1,600 two years ago. With a new project now underway, biologists hope to learn more about the survival, movements and habits of wild turkeys by tracking them with radio telemetry equipment.

In addition, other areas of the State will be investigated to see if they contain suitable turkey habitat. When good

habitat is found, biologists will attempt to establish turkey flocks there. In a large measure, the success of these projects will depend upon the cooperation of the citizens of the areas where the birds are stocked.

With support and cooperation, we can have wild turkeys in Kentucky. Although we will probably never be able to count on harvesting one on Thanksgiving morning for an evening feast, we should, in a few years, see a marked upturn in turkey populations, along with increased hunting opportunities for this most wary of big game birds. *****

Do You Know?

A white female, 20-25 years old, 6'0", 210-220 pounds, red hair, wearing black, red and white parker type blouse with pull-over hood with 3/4 length sleeves, blue jeans with two zipper pockets on right leg and patch pocket on left leg, black knee high socks, no scars and no jewelry, believed to be driving a green 1969 Chevrolet Impala 4 door or Bel-Aire with primer spots - raised in rear end.

If you believe you know this person, please contact the Kentucky State Police Post in London - Sergeant Fred Walton or Trooper Stanley Hale. Thank you. *****

Bookmobile Schedule

The bookmobile will be at Scatfield Cane and Hammonds Fork on Monday, November 28th; in Ottawa and Bee Lick on the 29th; Fairview and on the Lambert Road on the 30th and at the Blue Springs School on December 1st. *****

Democratic Women to Meet

There will be a meeting of the Women's Democratic Club Monday, November 28, 1977, at 7:30 p.m. in the Community Room at the Bank of Mt. Vernon. *****

Turkey Shoot

There will be a big turkey shoot at Moreburg, Thanksgiving Eve and Day. Bring your rifle, .22's or high powered. *****

THANK YOU

Since I have sold my business to Gary R. Cromer and Earl B. Cromer, effective December 1st, I would like to take this opportunity to thank all my customers for their patronage and support over the past seven years.

I would appreciate your extending the same patronage to the new owners and know they will do their best to provide you with quality merchandise and service.

Jerry's Tire Center will now be known as Cromer's Tire and Appliance Center and the store will be closed November 28 thru December 3 for inventory and will reopen Monday, December 5.

Again, Thank You for your past support.

Jerry Hamm

JERRY'S TIRE CENTER

Richmond Street

256-2122

Mt. Vernon

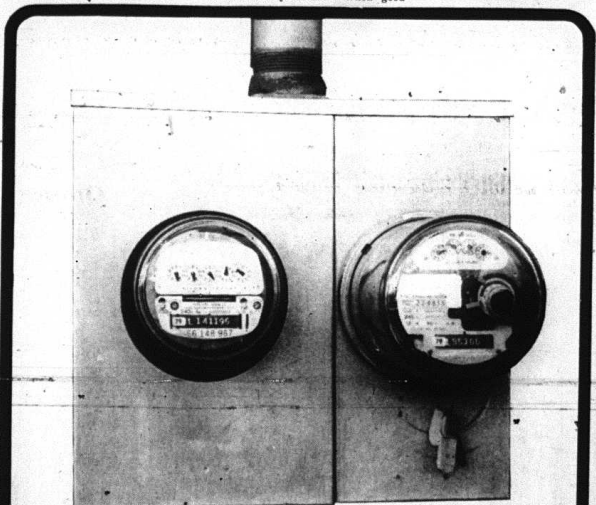

Off-peak rates . . . We've offered them for years on electric water heating.

As a result, about 34,000 KU residential customers save money each month on their electric bills.

With off-peak electric water heating, most of your day's supply of hot water is heated at night while you sleep, when there is less demand for energy. You can store it for later use without altering your lifestyle. This energy use is measured by a second meter, and you're charged a lower electric rate. Water can still be heated in the daytime if needed, but at the regular rate.

Even though KU's rates are relatively low, many customers still find off-peak water heating a helpful savings on their electric bills.

Offering an off-peak water heating rate is only one of the ways KU is working to keep down your costs. The amount you save depends on how much hot water you use.

Electricity . . . use it wisely!



Appliance Service Center

for the Best in Appliances, See Frigidaire & Speed Queen

Repair Work

Ph. 256-2626

Roy Winstead

Jerry's Tire Center

Dealers in Goodyear Tires, RCA Televisions and Stereos, and Whirlpool Appliances

Richmond St. Ph. 256-2122 Mt. Vernon

Rockcastle Farm Service

Dealers in Hotpoint Refrigerators & Ranges

Admiral-Zenith Motorola Television

Unico-Deep Freezers

Williams St.

Mt. Vernon, Ky.

Brodhead Hardware

Speed Queen-Maytag Williamson Furnaces (Oil and Electric)

Plumbing-Heating Sales and Service

Main St. Ph. 758-3131 Brodhead, Ky.