

**WANT
... A JOB?
A JOB DONE?**

P-14 The Mt. Vernon Signal Thursday, December 8, 1977

CLASSIFIED RATES

Local Rates - per word, minimum, \$1.00
Card of Thanks - 3c per word, minimum of \$1.00
In Memory - 3c per word, minimum \$1.00
Classifieds - Paid in advance, except to businesses
Display Classifieds - \$1.50 per column inch

FOR SALE

FOR SALE: Starcraft pop-up camper, sleeps 8, like new, phone 256-2141. 9x12f

FOR SALE: Three bedroom home in Mt. Vernon. By Owner. For further information, contact Cledis E. Baker, 256-2852, weekdays after 5 p.m. or weekends. 7x12f

FOR SALE: Cemetery lots in Elmwood Cemetery. Ph. 256-2102 or 256-4802. 8x12f

FOR SALE: Nice home, six rooms, bath, washer-dryer hookup, water provided by spring and city water is available. 4 Acres, all in grass. See or call Albert Smith, 256-5250, Rt. 3, Mt. Vernon. 8x12f

FOR SALE OR RENT: House trailer, furnished, located on West Main St., 256-2526. 13x2p

**GLENN
PENNINGTON
AUTOMOBILES**

"ON THE STRIP" U.S. 25 North Berea, Ky.

1975 BUICK Electra, 225, Fully Eq'd. Dk. Brown/Beige Roof

1977 CADILLAC Sedan DeVille, Fully Eq'd. Dk. Met. Brown/Buckskin VR

1976 CHEV. Camaro, A/C, AM/FM radio, Met. Blue/White Interior

1976 CHEV. Monte Carlo, Lenden, A/C, Burgundy/Buckskin VR

1976 CHEV. Scattdale Pickup, 8, Auto, PS, Burgundy & White

1975 CHEV. Impala Custom Cpe. A/C, Green/Black VR

1975 CHEV. Vega Hatchback, St. Sh. Met. Blue

1975 CHEV. Monte Carlo Lenden, A/C, Cruise, Mint Green/White VR

1974 CHEV. Malibu Classic, 2 Dr., Colonade, A/C, Met. Blue/Black VR

1974 CHEV. 1/2 Ton Pick-up, Auto, A/C, Camper Top, Met. Brown

1974 CHEV. Vega Hatchback, Auto, P.S., A/C, Yellow

1975 DODGE Coronet Custom, 3 Seat Station Wagon, Auto, A/C, Gold

1973 DODGE Charger S/E, A/C, Brown/White VR

1973 DATSUN Sta. Wag., Auto, A/C, Blue

1977 FORD Pick-up, F100 Explorer, Auto, Silver, 9000 miles-Gold

1976 FORD LTD. 2 Dr., Colonade, A/C, Silver/Black Interior

1976 FORD Pick-up Explorer, Long/Wide Bed, 4, 4, AM/FM Tape, Camper Top-Blue

1976 FORD Granada, 4 Dr., A/C, 6, Silver/Burgundy Roof

1976 FORD Granada, 4 Dr., A/C, 6, Silver-Burgundy Roof

1974 FORD Pinto Runabout-4, 4 Speed, Green

1974 Ford Wagon Van, V8, Auto, White

1975 Ford-Maverick, 2 Dr., 6, Auto, A/C, Yellow

1975 GMC Pick-up, Long-wide Bed, V8, Auto, 9000 miles-Gold

1974 GMC Pick-up 5, St. Sh., Green/White Top

1977 OLDS Cutlass Supreme, 2 Dr., Colonade, A/C, Buckskin/Buckskin VR

1974 PLYMOUTH Fury III, 4 Dr., HT, A/C, White

PLUS MANY MORE TO CHOOSE FROM... Financing To Suit Your Budget...

Phone 986-3117

NOW IN OUR 18TH YEAR

FOR SALE: 100x150 building lot with several maple trees. Located in City of Mt. Vernon. Contact Ronnie Spoonmore, 256-5244 after 5 p.m. 13x2p

FOR SALE: 1972 Chevrolet Caprice, \$1200, 256-4234. 13x2

FOR SALE: Apples, Brummett's Apple House, 4 1/2 miles So. of Crab Orchard on Hwy. 39. Apples \$3 and up per bushel. Open 7 day a week. 13x2p

FOR SALE: 24 ft. Starcraft motor home, original owner. \$8,900. Will trade for travel trailer worth \$1,000 plus. Call 256-2334. 13x12f

FOR SALE: 5 room-house and bath with hook-up for washer and dryer with hot and cold water. Big lot. Located on Town Hill. See H.H. Baker or call 256-4301. 14x2

FOR SALE: 1970 Chevrolet ton truck, Call 256-4221. 13x2p

HOUSE FOR SALE: Main Street in Livingston. Remodeled, 6 large rooms, large bath, electric heat, kitchen cabinets, carpets. Call 453-3901 or see Beulah Black. 12x5p

FOR SALE: 1974 Sherwood Park Mobile home with underpinning and front porch, good condition. Ph. 256-5455.

FOR SALE: 50 acre farm on contract. 5 room house, barn with two sheds, lots of out buildings, 1900 lbs. tobacco base. Most all tendable land. Contact Clinton Allen, 355-7171. 11x5p

FOR SALE: Real nice double-wide trailer. 2 bedrooms, 2 baths, living room (24'x14'), all built-in kitchen and dining room, carpet in living room, hall and dining room. Reasonable. Call 256-2087 after 5 p.m. 14x2p

FOR SALE: 1969 Chev. pick-up, straight shift. Ph. 256-4802 after 6 p.m. 13x12f

FOR SALE: Antique piano. \$150.00, Call 453-2321.14x3p

FOR SALE: 1976 Penthouse Mobile Home, 65x12. Like new, will sell reasonably. Call Mike Barr at 256-5476 after 8 p.m. or 256-2195 during day 14x3p

FOR SALE: Mixed clover and alfalfa hay, straw, shelled corn, wheat. Ph. 758-8363. 14x6p

FOR SALE: New polyester ladies coat, size 16. Real cheap. Call 256-2452. 14x1p

FOR SALE: 1953 Chevrolet pick-up. \$150.00, 256-4038. 14x1

FOR SALE: 1 1/2 acres, more or less, wooded land and 8x39 trailer with kitchen and living room built on. City water available and school bus and mail route right at door also 2 outside buildings. Located on old 25 at Green. Asking \$3,500. See Carl Barron at Sand Springs, Ky. 14x2p

**WANTED
BACKHOE WORK**



Gravel - Fill Dirt - Top Soil Hauled



**Jim & Jack's
S&T Store**
Ph. 256-4363
After 5 p.m. 256-2580

**Zupancic
Greenhouse**
Willaila, Ky.

**Hanging Baskets
Potted Plants**

**Plants for the Family
Room or Office**

**It's Worth
The Drive**

FOR SALE: Used Doors. See Leo Hunt, Route 4, (Old Broadhead-Mt. Vernon Road), Mt. Vernon, Ky.

FOR SALE: Used Ashley Wood Stove, and used upright freezer. Ph. 758-8363. 14x1p

FOR SALE: Motorcycle, 1973 model, CB 350 Honda. Call 256-2821 between 4 and 10 p.m. 14x1p

HOUSE FOR SALE: Has 4 rooms and bath, storm windows and doors, fully carpeted - except kitchen, aluminum siding, 2 jets, washer hook-up and has a refrigerator, cook stove, oil stove and oil tank to go with it. Also, there's a small outside storage building. Located within walking distance of school, church and stores. On Tree Street in Owens Shores. Call 758-8161 or 758-8722. 14x4p

FOR SALE: 1969 Chev. pick-up, straight shift. Ph. 256-4802 after 6 p.m. 13x12f

FOR SALE: Antique piano. \$150.00, Call 453-2321.14x3p

FOR SALE: 1976 Penthouse Mobile Home, 65x12. Like new, will sell reasonably. Call Mike Barr at 256-5476 after 8 p.m. or 256-2195 during day 14x3p

FOR SALE: Mixed clover and alfalfa hay, straw, shelled corn, wheat. Ph. 758-8363. 14x6p

FOR SALE: New polyester ladies coat, size 16. Real cheap. Call 256-2452. 14x1p

FOR SALE: 1953 Chevrolet pick-up. \$150.00, 256-4038. 14x1

FOR SALE: 1 1/2 acres, more or less, wooded land and 8x39 trailer with kitchen and living room built on. City water available and school bus and mail route right at door also 2 outside buildings. Located on old 25 at Green. Asking \$3,500. See Carl Barron at Sand Springs, Ky. 14x2p

FOR SALE: 1969 Chev. pick-up, straight shift. Ph. 256-4802 after 6 p.m. 13x12f

FOR SALE: Antique piano. \$150.00, Call 453-2321.14x3p

FOR SALE: 1976 Penthouse Mobile Home, 65x12. Like new, will sell reasonably. Call Mike Barr at 256-5476 after 8 p.m. or 256-2195 during day 14x3p

FOR SALE: Mixed clover and alfalfa hay, straw, shelled corn, wheat. Ph. 758-8363. 14x6p

FOR SALE: New polyester ladies coat, size 16. Real cheap. Call 256-2452. 14x1p

FOR SALE: 1953 Chevrolet pick-up. \$150.00, 256-4038. 14x1

FOR SALE: 1 1/2 acres, more or less, wooded land and 8x39 trailer with kitchen and living room built on. City water available and school bus and mail route right at door also 2 outside buildings. Located on old 25 at Green. Asking \$3,500. See Carl Barron at Sand Springs, Ky. 14x2p

"Help yourself, and heaven will help you."
Jean de la Fontaine

**COME OUT AND VISIT US AT
REPPERT'S LITTLE SHOP**

We Have Ladder Back Chairs
Porch Rockers
Bar Stools - 24" and 30"
Children's Rockers
Chenille Spreads and Robes
Quilts, Pillows, Baskets, Glassware
Berea Products and Flowers

Located at
Restro Valley - Mt. Vernon
Interchange - I-75
Open 9 to 5 12x4

**When you think
of pests,**



**think of
me.**

I can get the termites out of your house. And the ants, cockroaches, spiders or mice. And keep them out. I can get any pest out of your house (except maybe your in-laws). I'm Ken Sams, the Mt. Vernon Terminix man. Call me at S. T. THIRIFTY LUMBER CO. Phone 256-2521.

TERMINIX
All work done by Terminix of Lexington

FOR RENT

FOR RENT: Two or three room, furnished or unfurnished apartments, steam heated at Rockcastle Hotel. See Roy Winstead at Appliance Service Center. Also, large room suitable for business fronting on Richmond St. 6x12f

FOR RENT: 2 bedroom apartment with stove and refrigerator furnished. Call 256-2143. Located on Newcombe Street. 13x2

FOR RENT OR SALE: 55x12, 2 bedroom trailer, 1970 Valiant, located in city trailer park, ph. 963-3164, Sand Gap. 13x2

NOTICE

NOTICE: High School Graduates: Clerical positions available with the F.B.I. in Washington, D.C. Salary range from \$7,035 to \$8,902 per year. Call (606) 254-4038 between 8 a.m. and 5 p.m., Monday thru Friday. 13x4

POSTED: No hunting or trespassing on land belonging to the Frank Cope, heirs, located at Disputanta, Ky. 9x12p

POSTED: No hunting or trespassing on land belonging to Richard Dennis Conn and Bobbi Newberry located at end of Parker's Hollar in Livingston. 9x12p

NOTICE: Reduce sale and fast with GoBese Tablets and E-Vap "water pills", Young's Pharmacy, Main St., Mt. Vernon. 9x2

POSTED: Land belonging to Berl Hopkins on Highway 150. 13x12p

EMPLOYMENT OPPORTUNITY: Excellent earning capability. Local, eager to work young man or woman. Management minded individual. Possible \$20,000 yearly. Call London 878-7220 between 10 a.m. and 6 p.m. 14x4

TERMINES?
Free Inspection - Phone 986-3757

Local Calls
Jack Parsons, Wildlife, 256-2288 or George Pridmore, Livingston, 453-9331 25x12f

**INTERNATIONAL
AND
GENERAL ELECTRIC
Parts & Service
at
Bryant Bros.
Mt. Vernon**

Hensley's Used Cars
ROUTE 2
ORLANDO, KY.
PHONE 256-4777

Building & Remodeling
ALLEN & DYE CONTRACTORS
PH. 453-4852
for Free Estimates

GARRARD COUNTY STOCKYARDS
Sale For All Classes Of Livestock Every Friday

Phone 792-2118 Lancaster Kentucky
J. L. Teater Hogan Teater William Kirby Teater

POSTED: Property of Homer Brown, Leonie Brown and Mrs. Jean Towery, located on U.S. 25 at Roundstone. 8x12p

POSTED: No hunting or trespassing on land owned by Leonard Reese located at Roundstone on U.S. 25. 6x12p

NOTICE: Custom made cabinets. Call 453-4991. Taylor's Workshop, Arnel C. Taylor, owner. 33x12f

HAMM'S WATER WELL DRILLING AND CONTRACTING. Call 256-2024 anytime. 14x12f

GRAVE MARKERS AND MONUMENTS in stock at all times. McNew Monument Sales, U.S. 25, four miles north of Mt. Vernon. Ph. 256-2232. ntf

NOTICE: Electrical work performed. No job too small or too large. 15 years electrical experience. Call 256-5391.1x12f

POSTED: No hunting or trespassing on land belonging to Ruth Pearce at Buffalo. 10x3p

HYSLINGER CARPETS-Carpet direct from outlet in Georgia. No middleman. Shags, \$2.99 and up. Commercial and vinyl carpet. Armstrong vinyl padding, installation available. Located behind sales Furmure, Mt. Vernon. Ph. 256-5418. 12x12f

MOVING into a new home? With carpet? See the Kirby complete home maintenance system for vacuuming and shampooing carpets. Call for a free demonstration of the Kirby before making an important decision. Call 758-8976. 12x12f

plumbing, call a licensed plumber at 256-5250. 4x12f

NOTICE: For odd jobs, carpenter work, painting, and roof repairing, see Frank Collins or call 453-4541. 30x12f

NOTICE: No trespassing on land belonging to James King located on Rt. 2, Livingston. 3x12p

POSTED: No hunting or trespassing on land belonging to Paul Drew, located in Drew Valley at Red Hill. 17x52p

POSTED: Positively no hunting on land belonging to Eddie and Jim Norton, East side of 461 on Skaggs Creek. 12x52p

POSTED: No hunting, fishing or trespassing on land belonging to Mrs. Emmitt Taylor located near Quail, Rt. 1, Brodhead. 10x12p

POSTED: No trespassing on land belonging to James Bullock on the Brindle Ridge Conway Road. 9x12p

POSTED: No hunting, fishing or trespassing on land belonging to Lloyd Pickle located in Powell at Conway. Not responsible for accidents. 14x12p

NOTICE: I will not be responsible for debts made by any one other than myself. Terry Bullock. 14x1p

POSTED: No hunting or trespassing on land belonging to Lloyd Pickle located in 3 tracts at Conway on both sides of I-75. 14x4

**Be in general virtuous,
and you will be happy."**
Benjamin Franklin

COLLINS
Custom Hauling
Backhoe Work

Route 2, Mt. Vernon, Ky. 40456
Rathel [Lee] Collins 256-4870

Septic TANKS



J&J CONCRETE TANKS

Jim & Jack's S&T Store
Phone 256-4363
After 5 p.m. 256-2580

SEPTIC TANKS
Sales and Service
750 Gal. - 1,000 Gal.
Distribution Boxes
1,000 Gal. Water Distribution Tanks

Poulan Chain Saws



FALL SALE

NOW!

M25-10" Bar-2.0 C.I.-\$75
MS25D-14" Bar-2.0 C.I.-\$119
S25DA-14" Bar-2.0 C.I.-\$149
361-17" Bar-3.6 C.I.-\$179

Stevens Cycle
Sales-Parts Service
256-2346 Hwy. 150 Mt. Vernon

Low rates are a big reason we're the largest home insurer. But there are more...

Low rates wouldn't mean much without our first-class service. Drop by, or give me a call.

**BILL BAILEY
MT. VERNON
PH. 256-4119**

Like a good neighbor, State Farm is there.

STATE FARM FIRE AND CASUALTY COMPANY
Home Office: Bloomington, Illinois

LEASING **"America's No. 1 Car"** **GMAC Financing**

12 to 36 MONTHS BRITTON CHEVROLET - OLDS, INC

U.S. 25 North 986-3169 BERA **MIC Insurance**

MONZA - IMPALA - CHEVY TRUCKS - CORVETTE - NOVA - CAPRICE - IMPALA - CAPRICE - NOVA - MONTE CARLO - CHEVELLE - NOVA - CAMARO - CHEVELLE

WANT ... A JOB? A JOB DONE?

WANTED

WANTED: 2 ladies to live in home with elderly lady. Pay room and board, Ph. 758-8963, ask for Margaret. 12-3p

WANTED: Settled woman to live with elderly woman. Starting by December 10. No heavy work. Call 624-2967 or write: 750, Box 202, Richmond, Ky. 40175. 11-2

NOTICE

NOTICE TO PUBLIC OF REQUEST FOR RELEASE OF FUNDS

City of Mt. Vernon
City Hall
Mt. Vernon, Kentucky 40356
0000-250-2979

TO ALL INTERESTED AGENCIES, GROUPS AND PERSONS:

On or about December 13, 1977, the City of Mt. Vernon, Kentucky will request the U. S. Department of Housing and Urban Development to release Federal funds under Title I of the Housing and Community Development Act of 1974 (PL 93-363) for the following project:

Acquisition of Elderly Housing Site Downtown General Area Mt. Vernon (Hockeastele Co.) Kentucky at an estimated total cost of \$35,000

An Environmental Review Record respecting the within project has been made by the above-named city which documents the environmental review of the project. This Environmental Review Record is on file at the above address and is available for public examination and copying, upon request.

The City of Mt. Vernon will undertake the project described above.

with Block Grant funds from the U. S. Department of Housing and Urban Development (HUD), under Title I of the Housing and Community Development Act of 1974. The city of Mt. Vernon is certifying the HUD that the city of Mt. Vernon and Roland D. Mullins, in his official capacity as Mayor, consent to accept the jurisdiction of the Federal Government if an action is brought to enforce responsibilities in relation to environmental review, decontamination, and action; and that these responsibilities have been satisfied. The legal effect of the certification is that upon its approval, the city of Mt. Vernon may use the Block Grant funds, and HUD will have satisfied its responsibilities under the National Environmental Policy Act of 1969. HUD will accept jurisdiction to its approval of the release of funds and acceptance of the certification only if it is one of the following bases: (a) That the certification was not in fact executed by the chief executive officer or other officer of applicant approved by HUD; or (b) that applicant's environmental review record for the project indicated omission of a required decision, finding, or step applicable to the project in the environmental review process. Objections must be prepared and submitted in accordance with the required procedure (21 CFR Part 268, and maybe addressed to HUD at Louisville Regional Office, 601 South Flood Street, Louisville, Kentucky 40201). Objections to the release of funds on bases other than those stated above will not be considered by HUD. No objection received after January 3, 1978 will be considered by HUD.

Mayor Roland D. Mullins
City Hall
Mt. Vernon, Kentucky 40356

COMMONWEALTH OF KENTUCKY DEPT. OF TRANSPORTATION BI REAL OF HIGHWAYS NOTICE TO CONTRACTORS

Sealed bids will be received by the Bureau of Highways, at its office, Frankfort, Kentucky until 10:00 a.m. Eastern Standard Time on the 16th day

of December, 1977, at which time bids will be publicly opened and read for the procurement of:

Rockcastle County, Its 102.907, The 1952-53 Road Bond (over) Ky. 1953 extending southerly, a distance of 0.800 miles. To various Surface.

Local, Federal, and State Highways hereby notifies all bidders that if an contract entered into pursuant to this advertisement, bidder's business enterprises will be afforded full opportunity to submit bids in response to this invitation, and will not be discriminated against on the ground of race, color or national origin in consideration for an award.

Bid proposals for all projects will be available until 9:00 a.m. Eastern Standard Time, Friday, December 16, 1977, at the Division of Contract Procurement. Bid Proposals for all projects will be available at a cost of \$2 each and non-refundable payable to State Treasurer of Kentucky must accompany request for proposal.

Non-Refundable Bid proposals are restricted only to prequalified contractors. Specimen Proposals for all projects will be available at no cost to interested parties at a cost of \$2 each. Non-Refundable Specimen Proposals cannot be used for bidding. 13-2

ADMINISTRATORS NOTICE

Notice is hereby given that William L. Buttry, Jr. has been appointed Administrator of the Estate of William Luther Buttry, Sr., deceased. All persons having claims against said estate shall present them, verified according to law, to the said William L. Buttry, Jr., Morrill, Kentucky, or to William D. Gregory, Mt. Vernon, Kentucky, attorney for said estate, no later than February 26, 1978. 12-23

THE FAMILY LAWYER

by Will Bernard

Sunrights

William Ball, of Chicopee, Mass., became increasingly angry about the four large maple trees growing in a neighbor's back yard. Most of the time they kept his house in shadow. One day, when the neighbor was away, Ball went next door and chopped the trees down.

Haled into court, he claimed he had a legal right to receive the sunshine. But the court disagreed.



"The owner of a lot," said the court, "may plant shade trees upon it or cover it with a thick forest, and the injury done to neighbors by mere shade is no violation of their rights."

That decision was handed down in the year 1886. Chief Justice of times since then, it has long represented the general rule of law in the United States. With minor exceptions, you have no kick coming if trees or buildings on a neighbor's land cut off your sunshine.

But now, along comes solar energy. And suddenly a new word is coming into the language: "sunrights." The home owner who puts in solar collectors wants some assurance that his supply of sunshine won't be blocked.

One solution would be for neighbors to work out sunright contracts with each other. But that would call for a staggering amount of individual bargaining.

So the experts have been looking for a better way. The American Bar Foundation and the Environmental Law Institute, armed with a federal grant, are exploring a variety of solutions.

One possibility is an across-the-board law setting limits on what a property owner can build or plant on his own land. Ideally, everybody would come out about even. The value that each owner would lose in traditional property rights, he would gain in new sunrights.

Clearly, the job calls for some delicate balancing. But it is a job that must be done if solar heating for our homes is going to come into its own.

A public service feature of the American Bar Association and the Kentucky Bar Association. © 1977 American Bar Association

EXECUTRIX'S NOTICE

Notice is hereby given that Juanita Scott, Rt. 1, Mt. Vernon, has been appointed Executrix of the Estate of Homer Scott, deceased. Claims should be presented to said Juanita Scott or James W. Lambert, Mt. Vernon, March 15, 1978. 13-3

CO-EXECUTORS NOTICE

Notice is hereby given that Billy B. Bussell and Corrine J. Hurt, of Brothhead, Ky. 40309, have been appointed as Co-Executors of the estate of C.B. Bussell, deceased. All persons having claims against said estate shall present them verified according to law to the said Billy B. Bussell and Corrine J. Hurt, or to Clontz & Cox, Mount Vernon, Kentucky, attorneys for said estate, no later than March 11, 1978. 13-3

ADMINISTRATORS NOTICE

Notice is hereby given that Robert E. "Bobby" Marchal, Brothhead, Kentucky, has been appointed administrator of the estate of George Cope, deceased. All persons having claims against said estate shall present them, verified according to law, to Robert E. "Bobby" Marchal, or to John P. Allen, Mount Vernon, Kentucky, attorney for said estate, on or before March 1, 1978. 13-3

The Mt. Vernon Signal Thursday, December 8, 1977 P-15

that way always there, is there no more.

Sadly missed by
Father, Mother, Sister and Brother

WANTED: Someone to stay with elderly lady. Contact Elva Mobley at 758-8781. 14-1

TOLUATE TO CLASSIFY

FOR SALE: Stoves, cupboards, tables, chairs, dressers, chest, refrigerators, quilts, pillows, sewing machines, dishes, and Santa Claus suit. Call 758-8881. 14-1

The first windmill in America was built in 1632 in Cambridge, Mass. But it would only grind with a westerly wind, so it was moved to Boston.

FIREWOOD \$20⁰⁰ Per Rick

Stove Wood (cut up in slabs)
\$15⁰⁰ a truck load
CALL 256-2642 After 4 P.M.

Will Deliver in -Roekes le, Laurel, Madison and Lincoln County

\$5 Charge for out-of-county delivery

Real Estate

By Sam Ford

BUY OR SELL FIRST

Should you buy your new home or sell your present one first?

This situation arises consistently when families move up into a larger home in the same general area. In this case, it makes sense to sell the present home first.

The secret, however, is to sell the house under the conditions that the papers will pass and title will be conveyed in, say 90 or 120 days. This way, you avoid the possibility of owning two homes at the same time.

True, it puts you in a position of being forced to buy another home, but this was your original intention

... always. With a concerted effort, one should be able to buy the right property in the 90 or 120 days allotted.

Also, you avoid the possibility of panic-selling your original home at a good way to lose money, plus you'll know exactly how much money will be available for a down payment on the new house. ...

If there is anything we can do to help you in the field of real estate, please phone or drop in at Ford Realty & Auction Co., Inc. Mt. Vernon, Phone 256-1545. We're here to help!

Singleton-Rord Insurance Agency

Business Insurance

Donnie Singleton, Agent

Mt. Vernon, Ky.
Phone:
Office 256-3811
Home 256-4476

YOUR Independent AGENT
INSURANCE SERVICE YOU DESERVE

REAL ESTATE FOR SALE SELLERS

*ARE YOU SELLING? Don't let sightseers ruin your home and lifestyle. Let us screen, qualify and pursue the buyers for you.

*LAND FOR SALE: We NEED small FARMS and homes with small acreage.

*DO YOU REALLY WANT TO SELL? List with us for the quick sale and prompt service YOU deserve.

BUYERS

COMMERCIAL - In Mt. Vernon, Drapery, fabric, and upholstery shop in a building measuring 11x40 with a 10'x12' storage building. The building is insulated, air conditioned, heated by fuel oil stove and is situated on a nice lot measuring approximately 95 x 100. Be Your Own Boss and Reap The Profit!

NEW LISTING: Commercial Building on Main Street in Mt. Vernon. There is approximately 1200 sq. ft. display area, has gas furnace heat, wall to wall carpet, large storage room and parking lot in the rear. The building also has 7 small apartment's upstairs, each has bedroom, living room, eat-in kitchen and bath. Good Investment Property.

NEW SUBDIVISION: Beautiful lots and acres of your size and choice in Quail Nest Estates. Located in the Quail Section of Roekestele County. City water is available and partial financing to qualified prospects. Want to own the country with plenty of privacy? Then, look no further. Hurry while we have a large selection. Priced to Sell.

Wendell Lawrence

REALTOR & AUCTIONEER
BRODHEAD, KY.
758-8115

C.N. Scott

REALTOR
PHONE 355-2394

STANFORD OFFICE PHONE: 265-2832



In Memory of Michael D. Bullock Who Passed Away November 26, 1976

No words can express the sadness we feel since Michael went away, nor can time dim the memories we have of him. The family circle has been broken of them. Eyes that always shined, a smile

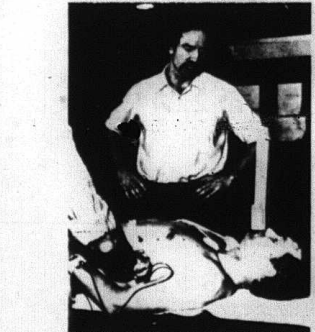

Dr. Bryant Stamford from the U of L exercise physiology lab watches at State Police Commissioner Ken Brandenburg has his heartbeat monitored after physical exertion on a treadmill.

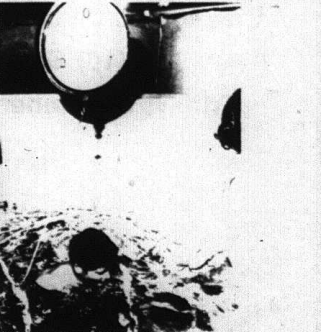

State Police Sgt. Mike Duncan is weighed in water to determine his body fat as a part of PROJECT LIFE.

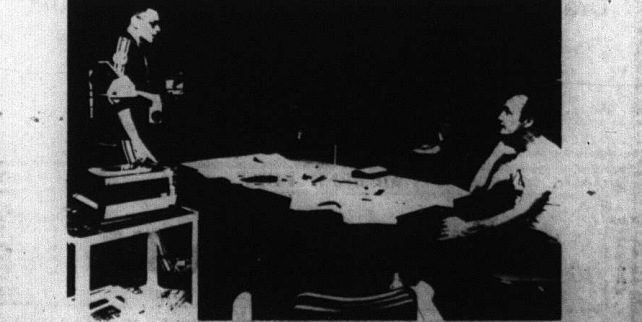

Dr. Tom Collingwood of the Bureau of Training explains to State Police Sgts. Mike Duncan and Bill Kline and Capt. Edgar Moss how to determine their own fitness programs after the pre-evaluation and field tests.

Pool Receipts On Sharp

Rise In '77 Market

By Bennett Roush
[For Burley Growers Assn.]

Extra heavy sales volume and a sharp rise in pool consignments have marked the fast-moving 1977 burley market, now approaching the final selling days before Christmas.

Daily receipts of loan tobacco at one period reached as much as 12 and 13 per cent by the Burley Tobacco Growers Cooperative Association, with the total settling down to 7.46 per cent for the season, through December 2.

Last year, the Burley Association's take for the first eight days was 1.42 per cent. For the entire 1976 crop, the pool consignments amounted to 6.76 per cent.

The brisk pickup in Association consignments began in the second week of 1977 sales, when prices turned lower on most grades. The first week the pool receipts were 2.70 per cent. The next week, they climbed to 10.06 per cent. The USDA marketing service said the price drop hit 80 per cent of all grades, but mainly tips, mixed and nondescript, which had \$2 to \$4 losses. Top average was holding at \$131 per hundred for grade B1F, choice tan leaf.

The heavy sales are continuing, and some observers are predicting the crop may be 80 to 90 per cent sold when the market closes after sales on December 15 for the 17-day Christmas break.

For the five-state belt of Kentucky, Ohio, Indiana, West Virginia and Missouri, where the Burley Association handles price supports, the sales this season reached 202,103,950 pounds the first two weeks, as compared with 155,877,723 pounds last year.

As the season proceeds, the contrast with last season's market becomes more pronounced. Last winter's extremely cold, dry weather stretched the market out to 70 selling days, longest on record. This marketing season may be among the shortest, if the present heavy volume of selling continues.

For the entire belt, the crop is still estimated at 611.8 million pounds. Another USDA estimate is due around December 15.

Sales and handling facilities at most markets have been at capacity since the market opened. Unless overcrowding causes a postponement, the auctions will resume on January 4 after the holiday shutdown.

New District Judges Attending Orientation Program

Newly elected district court judges are attending an orientation program this week at Eastern Kentucky University.

The program, which lasts through Dec. 9, is being provided for the 113 judges by the Bureau of Training, Kentucky Department of Justice. Instruction is given by experienced judges, attorneys and court system personnel from across the state.

The instruction will include such topics as the new Court of Justice system, judicial ethics, pretrial release, courtroom techniques, small claims, criminal proceedings, traffic matters,

the court and the community, trial records, court management and probate.

The district court system, effective Jan. 2, will be the trial court of limited jurisdiction and the lower level of the four-level Court of Justice system. District courts will replace police, county, quarterly and magistrates courts.

The program in the Stratton Building on the EKU campus is designed by the Bureau's Division of Judicial Training, directed by A. Jack May, under the supervision of the Administrative Office of the Courts, directed by William Davis.



NEWS about 4-H
from National 4-H Council
150 N. Wacker Dr., Chicago, IL 60606
(312) 782-5021

3 Ky. 4-H'ers Best In State



Three Kentucky young people have been chosen best in state for their work in 4-H projects this year.

Eddie Arnold, 16, of New Liberty; Tracey Robin Wilson, 18, of Cynthiana, and Libby Graves, 17, of Crittenden will travel to the 56th National 4-H Congress in Chicago Nov. 27-Dec. 1 as part of a contingent of about 25 4-H'ers from the Blue Grass State.

Owen County 4-H'er Eddie Arnold has earned state honors for his accomplishments in the photography program. Arnold, son of Mr. and Mrs. David Arnold, will travel to Chicago courtesy of his program sponsor, Eastman Kodak Company.

During his six 4-H years, Arnold has improved his skill with a camera steadily. He is currently engaged in a growing business taking photos for friends and neighbors as well as doing assignments for his county newspaper.

Sewing is the specialty of clothing program winner Tracey Robin Wilson of

High school senior Libby Graves is being honored for her work in the field of consumer education. Miss Graves, daughter of Mr. and Mrs. Charles Graves of Grant County, will travel to Chicago courtesy of program sponsor Montgomery Ward & Co.

A seven-year veteran of 4-H work, Miss Graves hopes to continue her education at the University of Kentucky where she plans to major in chemistry.

Winners were chosen by the Cooperative Extension Service in awards programs arranged by National 4-H Council.

Bureau of Rehabilitation - Serving Rockcastle Countians

In Rockcastle County, the Kentucky Bureau of Rehabilitation Services served 206 people and rehabilitated 63 during fiscal year 1977, according to figures released by the state bureau.

Kentucky remains in the top rank among all states in helping the handicapped reach their full potential as wage-earners according to U. S. Department of Health, Education and Welfare (HEW) statistics. "A total of 9,002 handicapped Kentuckians were rehabilitated during fiscal year 1977," said Marshall Swain, head of Kentucky's Bureau of Rehabilitation Services.

Top priority is given to serving those individuals who have serious physical or mental limitations of function in terms of their ability to be employed. Slightly more than 30 percent of the 37,477 individuals served were severely handicapped, according to Swain.

Under the Federal Rehabilitation Act to 1973, priorities for services include individuals who have disabilities resulting from the following: amputations, blindness, cancer, cerebral palsy, cystic fibrosis, deafness, heart disease, paraplegia (motor and sensory paralysis of the lower half of the body), quadriplegia (total paralysis from the neck down, and other spinal cord dysfunction).

Other severe disabilities included may result from mental retardation, mental illness, muscular dystrophy, multiple sclerosis, renal failure, respiratory or pulmonary dysfunction, musculoskeletal disorders, neurological disorder (including stroke and epilepsy), sickle

cell anemia and other conditions causing substantial limitations.

Upgrading medical treatment, counseling, facility evaluation and training services are some of the Bureau's other efforts aimed at helping the severely handicapped.

In addition to improving existing services, the bureau is initiating new approaches and expanding programs, such as the special innovation and expansion of services to the deaf and hearing impaired.

Through this program resources for rehabilitation of the deaf and hearing impaired have greatly expanded," explained Swain. "Last year, 354 persons with deafness or severe hearing loss were rehabilitated through bureau sponsored programs."

Along with these efforts, Kentucky is pioneering the concept of contract funding of private, non-profit community workshops for paying operational costs of vocational rehabilitation units within these facilities.

"The rate of utilization of workshops must increase next year," Swain said.

He continued, "Of those enrolled in rehabilitation programs during fiscal year 1977, college training was provided to 4,856; on-the-job training to 294 and 2,078 attended vocational schools."

"According to preliminary calculations, the cost of rehabilitation was less than \$2,200 per person," said Swain.

After rehabilitation, these individuals go into the job market as taxpayers who will pay back much more than the cost of their rehabilitation according to HEW statistics. Swain added, "Among those rehabilitated in Kentucky, 1,520 were previously on welfare rolls."

For information on rehabilitation services, contact Marshall Swain, at (502) 546-4440.

"GIRLS UNDEFEATED" (Cont'd from page 13)

and Kay Hammonds 4 each; Sheila Deatherage, Tammy Shepherd and Patricia Faulkner 3 each and China Osborne and Brenda Bullen and Sandy Clark all got 2 each.

Then girls then played Berea at home and, after a sluggish first half, defeated the girl Pirates by 16 points, 68-54.

The girls had a real second half after leading by one 4 points at half time. The girls then went to work and led by as many as 20 points in the second quarter.

Gina Ruppe led the scoring with 18; Diane Thacker picked up 13; Sandy Sturgill and Kay Hammonds 10 each; Brenda Bullen and Sharon Fairing got 4 each; Donna Faulkner picked up 3 and Kim Howard scored two.

Monday night, the girls traveled to Garrard County and came away with a 57-41 win leading all the way.

The girls team is considered one of the better ones in the 13th Region and are expected to do very well this season, having gotten off to a very good start.

This Thursday night, the girls will play Oneida and on Monday night will host Madison Model who should be one of their toughest opponents of the season.

KU President Defends Fuel Adjustment Clauses

The president of Kentucky Utilities, Inc. (KU) defended the use of fuel adjustment clauses by utility companies during a hearing held by the state Public Service Commission (PSC).

William A. Duncan, KU president, said the fuel adjustment clauses are "essential" to maintain the financial integrity of utility companies. He added that the Special Advisory Commission on Electric Utility Rates and Regulation in 1975 found that KU's use of the clauses generally "under-recovered" additional costs resulting from higher fuel costs, in comparison with other utility companies' fuel adjustments.

Duncan's remarks came during cross-examination by intervenors on his October 24 testimony concerning a \$33.4 million rate increase request by KU. The request, according to the testimony, was necessitated by operating expenses, maintenance and capital costs.

KU serves some 310,000 industrial

and residential customers in some 78 Kentucky counties.

The fuel adjustment clauses have been under attack by consumer groups and government officials, including Gov. Julian Carroll, as unfair to residential users of energy. The Governor has urged the abandonment of automatic fuel adjustment clauses, suggesting that any fuel adjustment be subject to PSC approval.

Intervenor in the hearing include C. David Claus of the consumer protection division of the Attorney General's Office, Robert J. White, representing the Black River Mining Co. and Wells World, representing the Green River Steel Co.

The ancient Romans believed a manicus was a good cure for fever.



Citizens Bank, Brodhead, Ky. Is Giving Away Ten (10) Series E Savings Bonds - Friday, December 23rd at 2:00 P.M.

- 2 - \$100⁰⁰ Bonds
- 4 - 50⁰⁰ Bonds
- 4 - 25⁰⁰ Bonds

You Must Be Present To Win

BE SURE AND REGISTER

Drawing Will Be Held In Front Of The Bank

Our Way of Saying Thanks For Banking With Us

"MEMBER FDIC"

CITIZENS BANK

Brodhead, Ky.

Britton Chev.-Olds YEAR END USED CAR SALE

- 75 IMPALA, 4 Dr., Ht. Air, Power
- 74 VEGA Wagon, Auto., Air
- 74 NOVA, 2 Dr., 6 Cyl., Std.
- 74 BUICK Regal, 2 Dr., Air, Power
- 74 NOVA, 2 Dr., V8, Auto, Power Steering
- 73 IMPALA Custom Coupe, Air, Power, Green

The Best in Used Trucks

- 76 CHEV. C10, Silverado, Auto, Air, Power
- 76 CHEV. C10, Scottsdale, Auto, Power
- 76 CHEV. C10, Scottsdale, Auto, Power
- 76 FORD F100, Auto, Power
- 75 CHEV C20, Silverado, Air, Power, Auto.
- 74 CHEV. C10, Auto, Power
- 72 CHEV. C10, V8, Std.
- 68 1 Ton CHEV. W/Racks

SPECIALS

No Reasonable Price Refused

- 73 IMPALA Custom Coupe, Blue, Auto., Air, Power
- 73 OPEL MANZA, 2 Dr., 4 Speed, Economy Plus
- 73 MERCURY Marquis, 4 Dr., Loaded
- 73 DODGE POLARA, 2 Dr., Air, Power, Extra Clean
- 72 MUSTER, 2 Dr., 6 Cyl., Auto.
- 72 CAPRI, 4 Speed
- 72 PLYMOUTH Satellite, 2 Dr., Air, Power
- 70 PLYMOUTH Satellite, Auto, V8

Phone 986-3169

U.S. 25 North Berea, Ky.

Come in and register for prizes

One Pair of Pants will be given away each week until Christmas. All Name Brands \$25⁰⁰ prize will be given away Christmas Eve. Do not have to be present Register often to win.



Lady Maverick Jeans \$18-\$23 Value	Male Jeans 40% Off	Ladies Tops
\$14 ⁵⁰	Western Shirts \$7 ⁰⁰	\$7 ²⁵ - \$9 ⁹⁹

McCoy's Discount Jeans

Open 9:30 - 6 Monday through Sat. 1-5 Sunday
Located on U.S. 25 - 3 miles South of Log House

Information on The Bank of Mt. Vernon

1900 to 1977 and Beyond

On October 2, 1900, The Bank of Mt. Vernon became the first bank in Rockcastle County. A group of men met in Jonas McKenzie's Store, organized the bank, and made arrangements to rent a building on Church Street in Mt. Vernon.

The original stockholders, twenty-nine in number, contributed \$15,000 in capital to begin The Bank of Mt. Vernon. The organizers met on October 3, 1900 and elected S. H. Martin, President, A. E. Ewers, Vice President, W. L. Richards, Cashier, and Directors J. T. Adams, Jonas McKenzie, Fritz Krueger, George Livesay, Rod Perry, Vincent Busing, and A. T. Fish.

In 1905, an illustrated supplement to the Mt. Vernon Signal stated that "It's hard to understand just why a town in which as much business is done as Mt. Vernon should have gone so long without a bank."

The building which the bank originally occupied is currently owned and occupied by James W. Lambert, Attorney. In 1920, The Bank of Mt. Vernon acquired the "Southwest Room of the Rockcastle Hotel" on Main Street in Mt. Vernon. In 1925, a new building was constructed on property owned by M. Pennington, physician. This property is on the south side of Main Street and now houses the Townhouse Cafe.

In 1959, the bus station in Mt. Vernon was leased and converted into facilities for the bank. This property was purchased in 1969 from Norine Milen. This building was the basis for the remodeling and addition completed in 1977.

Through the years, many people have played important parts in the direction and operation of The Bank of Mt. Vernon. The late C. C. Williams, a local attorney, was a director from 1901 through 1939. W. L. Richards was cashier of the bank from the organization until 1923. Dr. M. Pennington was a director from 1920 through 1946 and served many years as the President of the bank. For almost 40 years, T. J. Niceley was an active director of the bank. R. B. McKenzie began his employment with the bank in 1928; his association continued until his death in 1974. N. M. Smock became Cashier in 1932; for 40 years he served the bank as an officer and director.

The new banking house provides the most modern facilities available today. To provide faster service, three drive-in windows and eight teller stations were installed, an increase of two drive-ins and three teller stations. Additional executive offices and loan officers are available to keep pace with the increasing loan demand of a

growing community. A new and modern bookkeeping department utilizes the latest equipment and systems to provide the fastest, most accurate services available.

Perhaps the most progressive new service available to BMV customers is the installation of the BMV TELLER/24, "The Anytime Bank". Banking services are available 24 hours-a-day, 7 days a week to customers of the bank. Using their BMV Card, cash can be obtained anytime day or night in Mt. Vernon and in eleven other cities and towns through the Card Interchange system. According to available information, Mt. Vernon is the smallest town in Kentucky and the bank is the smallest bank to have this service available.

The opening of the new facilities marks a new milestone in the progress of The Bank of Mt. Vernon to provide the best banking services available. This progress will continue as the directors and management of the bank strive to meet the needs of an ever-changing community. The commercial, industrial, and residential growth of this area presents new opportunities for The Bank of Mt. Vernon to assist that growth and to provide the banking services such growth requires.

STATEMENT OF CONDITION

AS OF SEPTEMBER 30, 1977

ASSETS	1977
Cash & Due From Banks	1,056,145.14
U.S. Government Bonds	752,072.45
Federal Agencies	525,000.00
Other Securities	2,708,478.17
Federal Funds Sold	-
Loans	14,590,386.39
Banking Facilities	417,219.77
Other Real Estate	1.00
Other Assets	347,121.36
Total Assets	20,396,424.28
LIABILITIES	
Deposits	17,554,984.38
Subordinated Capital Notes	200,000.00
Reserve for Loan Loss	168,605.11
Other Liabilities	984,088.47
STOCKHOLDERS EQUITY	
Capital	400,000.00
Surplus	300,000.00
Undivided Profit	788,746.32
Total Liabilities	20,396,424.28

DIRECTORS

Jerry Ikerd, Chairman
 Jess F. Bullock
 R. H. Hamm
 C. T. Huffines
 W. E. Hunt
 James W. Lambert

ADVISORY DIRECTORS

Carlos Carlotis
 William D. Gregory
 Lois M. Smock

OFFICERS

Jerry Ikerd
 Chairman of the Board

C. T. Huffines
 President

Jess F. Bullock
 Executive Vice President

William W. James
 Vice President & Cashier

R. H. Hamm
 Vice President

EMPLOYEES

Gwendolyn Abney
 Jenny Lee Bray
 Rosamond E. Brown
 Carol Bryant
 Gafar C. Cash
 Pamela R. Chaliff
 Herbert A. Coffey
 Judy G. Conley
 Judy L. Dillingham
 Alice M. Faulkner

Audrey W. Hamm
 Bernice Harper
 Donna K. McClure
 Joyce Machal
 Virginia Carol Machal
 Debbie Oliver
 Bill D. Sowder
 Debra Charlene Stevens
 Ima Jean Taylor
 Janice Paige Baker

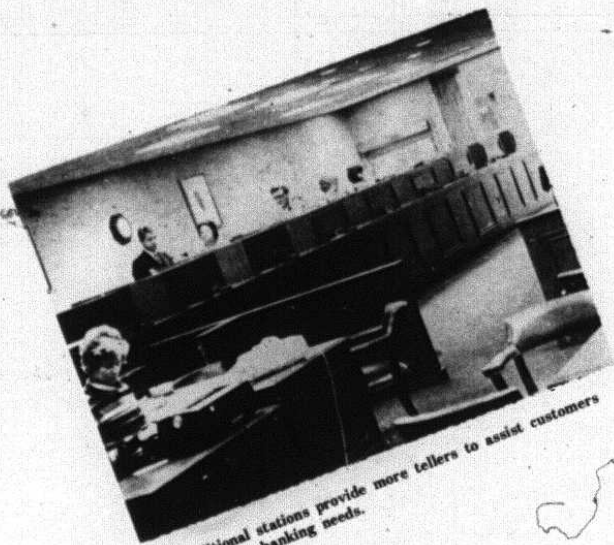

Additional stations provide more tellers to assist customers with their banking needs.

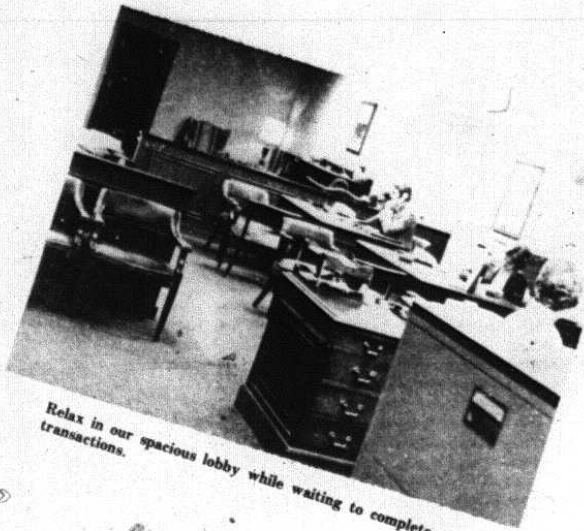

Relax in our spacious lobby while waiting to complete your transactions.



TELLER/24, "The Anytime Bank" provides banking services 24 hours-a-day, 7 days-a-week.



Our new and modern Bookkeeping Department provides the fastest, most accurate banking services available.

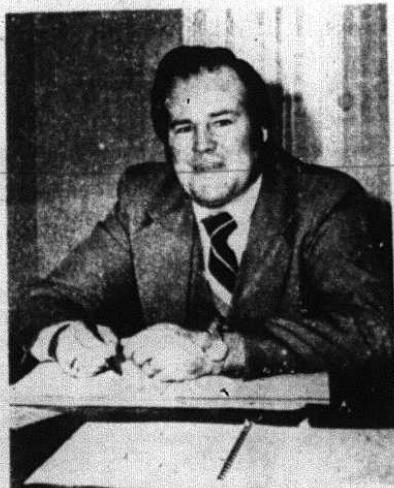

JERRY S. IKERD
Chairman of the Board



THE BANK OF MT. VERNON
P.O. Box 157 Mt. VERNON, KY. 40456 806-258-5141

Dear Customers and Friends:

You are cordially invited to attend the Grand Opening of our completely remodeled banking facility on Sunday, December 11, 1977 from 2:00 P. M. until 5:00 P. M. to better serve you with all your banking needs.

We are proud of this new facility which was designed while at our Opening. Please register for the color T. V., AM/FM Stereo, and University of Kentucky basketball tickets. We are also giving away many other prizes. Please come to our Opening so that we may show you the many ways we can serve you.

Sincerely yours,
C. T. McFines
C. T. McFines
President

FREE DOOR PRIZES

- 19" Color Television
- AM/FM Stereo with tape player and record changer
- U.K. Wildcat Basketball Tickets
- \$10 Savings Accounts

PLUS FREE GIFTS TO ALL VISITORS

DEC 9 1977

University of Kentucky
Library

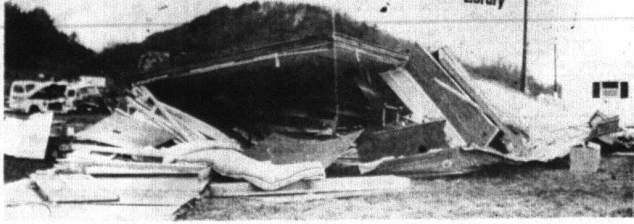

THREE ESCAPE, SERIOUS INJURY—Mr. and Mrs. Wayne Kendrick and their four-year-old son escaped serious injury early Monday morning when their trailer home (top photo) at Conway was totally demolished by a severe storm

with high winds. Another smaller trailer nearby was turned around on its foundation. The bottom photo shows a barn on the farm of Tip Reppert which was totally destroyed by the same

storm. Two other barns in the county, in the Ottawa section, were also destroyed and barn and home roofs throughout the county also suffered damage from the storm.

Tornado Rips Through Ottawa Section; Barns, Trailer Destroyed

Residents of the Ottawa area of the county called it a tornado which ripped through the community about 5:30 a.m. Monday morning, uprooting trees, downing two barns and tearing down fences.

Mrs. Shirley Martin said she awakened at 5:30 and heard the roar of the wind shortly after that. She termed it definitely a tornado. A barn on she and her husband, Frank Martin's, farm was totally destroyed and another barn in the area, belonging to Hubert Brown, was also demolished by the storm.

Rockcastle Civil Defense Director Larry Burdette said the tornado cut a 100-yard-wide swath across portions of Rockcastle County from Ottawa to the Scalford Cane community where former

Sheriff Tip Reppert lost a barn. Several school buses were unable to run their route Monday morning because of rain flooded roads and trees and other debris down.

A trailer in the Conway area, owned by Mr. and Mrs. Wayne Kendrick, was demolished but Mr. and Mrs. Kendrick and their four-year-old son managed to escape unhurt.

Tuesday morning, Rockcastle residents woke up to a white world as freezing temperatures and snow blanketed the area. Schools were forced to close for the second day this winter and schools were also closed Wednesday.

Several accidents on the interstate were reported Tuesday. Two tractor-trailers were overturned on the interstate and a car went through a guardrail.

According to Bud Cox, local weatherman, a total of two and one-half inches of snow fell Sunday night and early Monday morning.

DeMarcus Named Minority Leader

State Representative Harold De Marcus of the 50th House District won a sternly contested battle for the highest position in the Republican House, Minority Floor Leader, by a 14 to 6 margin.

The election of Mr. DeMarcus at Kentucky Dam Village marks his 10th consecutive year as Minority Floor Leader of the Kentucky House of Representatives. Mr. DeMarcus gratefully acknowledged the 11 members of the caucus who voted for him and called for unity from the opposing 6. In one of the more profound quotes at the pre-legislative conference, he stated, "Being as small as the Republican contingent in Kentucky, knowledge is our major source of clout."

With the convening of the 1978 legislative session, Representative DeMarcus will be entering his 15th year as state representative.

Notice

To give their employees more time to enjoy Christmas, Citizens Bank in Brodhead will close at noon on Saturday, Christmas Eve, December 24.

Mt. Vernon To Host Tournament

Mt. Vernon Elementary will host the fifth and sixth grade girls tournament on Tuesday, December 13th and Thursday, December 15th. This is the first year for this program. In first round action on December 13th, Roundstone and Livingston will play at 6:30 and Brodhead and Mt. Vernon will play the second game. Admission will be 75c for students and \$1 for adults.



demolished but Mr. and Mrs. Kendrick and their four-year-old son managed to escape unhurt.

Tuesday morning, Rockcastle residents woke up to a white world as freezing temperatures and snow blanketed the area. Schools were forced to close for the second day this winter and schools were also closed Wednesday.

Several accidents on the interstate were reported Tuesday. Two tractor-trailers were overturned on the interstate and a car went through a guardrail.

According to Bud Cox, local weatherman, a total of two and one-half inches of snow fell Sunday night and early Monday morning.

Fiscal Court Opens Bids on new Ambulance Garage

The Rockcastle County Fiscal Court opened bids for construction of the new ambulance garage at their regular meeting Tuesday.

Low bidder on the project was Preston Collins of Mt. Vernon with a bid of \$36,300. Two other bids were received on the project. Carter Johnson of Berea bid \$53,745 and Risk Construction Co. of Richmond submitted a bid of \$68,900.

The court decided to review the bid and make a decision within 30 days.

Jackie McClure of Livingston was awarded the bid to haul coal from Barbourville for the courthouse at \$6 per ton above the price of the coal.

Christmas Party at Cedar Rapids

There will be a Christmas Party for members of the Cedar Rapids Recreation Center, 6th graders and under, on Tuesday night, December 20 from 6 to 8 p.m. Gifts will be exchanged and each child is asked to bring a \$2 gift - girls

bring girls gifts and boys bring boys gifts.

If you plan to attend, please contact Gayla Winstead or LaVerne Winstead before December 15th. There will be a special visit from Santa Claus.



Mr. and Mrs. William K. Cunningham of Kettering, Ohio, their four sons and another boy, all escaped serious injury Saturday morning when their van (top photo) was struck from behind by a truck being driven by Charles Abney of Mt. Vernon. Mr. Abney told State Police that he apparently fell asleep as he was

returning from work in Madison County when the accident occurred just north of Ernie's T&M Market. The van was propelled over the embankment by the collision and Mr. Abney's truck completely flipped over demolishing it. Mr. Abney was not injured and Mr. and Mrs. Cunningham received facial cuts.

Mrs. Lair, wife of Founder of Renfro Valley, Inc., Dies Suddenly

Mrs. Virginia Frances Crawford Lair, wife of John Lair, founder of Renfro Valley, Inc., died Monday, December 5th at her home.

Mrs. Lair was born in Madison County, May 31, 1901, the daughter of William Timoleon and Mary Moore Crawford. She was a member of the First Christian Church, Mt. Vernon Woman's Club, Eastern Star and D.A.R. Mrs. Lair's mother was born in Madison County on a plantation owned by her father. When the family first settled there, it was part of the state of Virginia. Mrs. Lair, her youngest daughter, was born there in the home they called "The Virginia House" thus, she was named Virginia.

Her father was from Rockcastle County where the family later moved and the children grew up. Besides Mrs. Lair, other children were: Blanche (Adams), deceased; Sydney (Lyons); Hyatt Moore, deceased and Jack Conn Crawford.

Mrs. Lair married John Lee Lair on June 18, 1924. From that marriage came four daughters - Ann Crawford Henderson, Mt. Vernon; Virginia Lee

King, Renfro Valley; Nancy Carolyn Griffin, Annadale, Virginia and Barbara Burke Smith, Red Arsenal, Alabama; twelve grandchildren; a host of friends and 53 years of a happy marriage.

Mrs. Lair helped with Renfro Valley throughout the years since it was first started in 1939, serving as postmistress, manager of the gift shops and as general help made behind the scenes of its founder and her husband, John Lair.

All she asked out of life was what she gave - truth, understanding and love. Her death was quick, easy, without pain and immediate. She had suffered for eight years with a heart condition and yet her heart was the largest - filled with compassion for everyone. She was - it is hard not to say it - what you would like to know in a person. She left this life as she entered it - timid, honest, loving and truthful. A great influence and love which will be missed.

Funeral services for Mrs. Lair will be held Thursday, December 8 at 2 p.m. at Cox Funeral Home Chapel with Bro. Ernie Johnson and Rev. Ford Philpot officiating. Burial will be in the Elmwood Cemetery.



Mrs. John Lair, who died suddenly Monday evening at her home, is shown in the above photo with her family. They are, seated, from left: Mrs. Barbara

Smith, Mrs. Virginia Lee King and Mrs. Lair. Back row, from left: Nancy Griffin, Mrs. Ann Henderson and Mr. Lair.

School Board Meets

Mainly routine items of business were before the Rockcastle County School Board at their regular monthly meeting Monday night.

Five companies submitted bids for foods and the bids were split among them. Institutional Jobbers won the most bids. Also being awarded bids because of their low bids were: Somerset Foods and Uncle Charlie, Robinson's Sausages, Institutional Distributors and Somerset Foods.

Preston Collins was the successful low bidder to install aluminum siding on the dwelling house at Roundstone School. Mr. Collins bid \$2,882. Other bidders were: Charles Shivel, \$3,548.10; Jerry Blair, \$3,306.49; American Home Improvement, \$3,057.

Rathel Collins was the only bidder for the trees being sold off the proposed baseball field at the high school. Mr. Collins submitted a bid of \$250. He was also awarded the bid for the bulldozer work to clean up the field at \$4,500.

The board also approved the letting of bids for workmen's compensation insurance for 1978 and for a new roof for Brodhead School which will be put on in the spring.

A GED certificate was approved for Donnie A. Doan and the payment of the minimum wage of \$2.65 was approved for all wage and hour employees, effective January 1, 1978.

The board also approved the use of school buses for the Jaycees Christmas Party.

RECC Warns that Request by East Ky. Power Will Mean Increase to Customers

A \$14-million rate adjustment request by Winchester-based East Kentucky Power, filed November 30 before the Kentucky Public Service Commission, will no doubt mean an increase to rural electric cooperative members of Jackson County RECC.

Ronald Rainsom, EK Power President and General Manager, indicated the major reason for the rate request is "the enormous inflation affecting all of our construction projects."

In 1969, a 200,000-kilowatt generating unit was built at Bereaside for \$129 a kilowatt, and the first unit of 300,000 KW's recently completed at the Spurlock Station in Mason County cost \$589 a KW. This is an increase of 300

percent since 1969.

The cost of constructing and operating pollution-control equipment in Spurlock Station was said to be another

(Cont'd to page 4)

Special Presentation on Renfro Valley

Over Channel 27

There will be a special presentation on Renfro Valley on Channel 27 this Friday night, December 9 at 9 p.m. The presentation will be entitled "The Valley Where Time Stands Still."

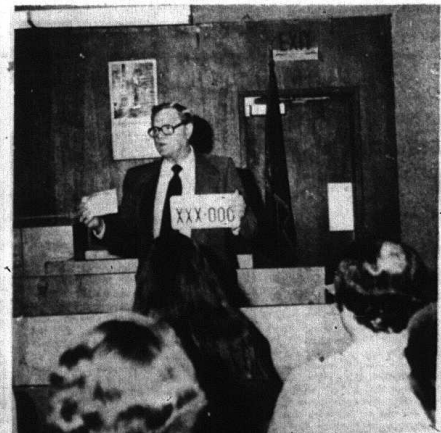

Mr. Ward, an employee of the Department of Motor Vehicles in Frankfort, held a meeting at the courthouse Tuesday night for County Court Clerk's from surrounding counties. Purpose of the meeting was to explain the new staggered registration for motor vehicles which will go into effect January 1, 1978. The new program will only affect - cars and out-of-state

cars, which have never been registered before in Kentucky. Those already registered will receive a new decal and plate and they will be due to be purchased by February 28, 1978. Mr. Ward said it would take about eight years to fully implement the system whereby the staggered registration will affect enough motorists to make the county court clerk's job simpler.

Mount Vernon Signal

PUBLISHED EVERY THURSDAY
Main Street in Mt. Vernon, Kentucky 40456

Entered at Mt. Vernon Post Office
as Second Class Matter-Permit No. 1

In County \$5 Out of County \$6

James Anderkin, Jr., Publisher
Perlina M. Anderkin, Editor
Member Kentucky Press Association

An Explanation of the District Court's Jurisdiction

[Ed's. Note: This is the first in a six-part series on the structure of Kentucky's new judicial system, whose implementation will be completed with the opening of the district courts on Jan. 3. We are printing them to help our readers understand the changes with the new system and to help, we hope, ease the transition to the new system for the people it will serve. pm]

By: Dan Adkins
Central Writers Section
Dept. of Public Information

In less than five weeks, the number of lower courts in Kentucky will drop from 600 to 113 as the state's new judicial system takes effect. The state's present system of police courts, county quarterly courts and magisterial courts will be merged into one district court system.

"The new system will be as confusing as the present system," according to William Davis, executive director of the Administrative Office of the Courts (AOC). "Citizens with misdemeanor or relatively small civil cases will know exactly where to go, rather than from one court to another to find the right court."

Davis was referring to the present system's problem with overlapping jurisdiction. The jurisdictional problem was one of the major reasons behind the judicial amendment to the Kentucky Constitution, passed by popular vote in November 1975.

"As the system now operates, a misdemeanor committed within a city is received by the police court," he said.

"Unless, that is, the offense was committed in a juvenile. In that case, the case goes to police court."

"County/quarterly, county and magisterial courts can each try civil cases involving up to \$500 in claims," Davis continued. "And there is also the question about territorial jurisdiction. Police courts try cases within the city - but the city is within the county, and so the county court may become involved. There is also the question of the county's authority over magisterial districts."

"But after Jan. 1, all misdemeanors and civil cases involving amounts up to \$1,500 will be tried in one place - the district court," Davis said.

"The district court will be concerned with all misdemeanor, traffic violations and local ordinance violations," he said. "In addition, juvenile matters, uncontested probate and in some cases, local administrative cases will come under district court review."

Davis said civil cases will be handled either in the district court, for matters up to \$1,500, or in the district court with misdemeanor or relatively small civil cases involving amounts up to \$500. No attorneys will be necessary for cases in small claims court, although persons involved in cases there are allowed to bring counsel. But the counsel will not be allowed to speak for his client.

Davis noted that a limit of 25 appearances per year will be applied to persons using the small claims division. It is hopeful that private businesses won't be using the courts as a collection agency," he said.

County Statistics

License and Permits

Circuit Court Clerk Money E. Cummins reports the following license and permits issued on December 2, 1977:

Drivers License

Robert Leonard Alexander, Route 3, Berea, Ky.; James Logan Brown, Route 2, Livingston, Ky.; Debora Sue Coffey, Route 4, Mt. Vernon, Ky.; Okley Allen Collins, P. O. Box 104, Livingston, Ky.; Anthony David Frederick, Route 4, Mt. Vernon, Ky.; Denise Lee McClure, Route 1, Mt. Vernon, Ky.; Larry Junior Mink, Route 1, Orlando, Ky. and James Arthur Rowe, Route 3, Mt. Vernon, Ky.

Learners Permits

Roland Ray Hensley, Route 4, Mt. Vernon, Ky.; Betty Jo Hibbard, Route 3, Mt. Vernon, Ky.; Ricky Lee Lawrence, Route 1, Broadhead, Ky.; Penny Mink McFerron, Route 4, Mt. Vernon, Ky.; David Anthony Niely, P. O. Box 336, Mt. Vernon, Ky.; Buran Franklin Phillips, Route 3, Mt. Vernon, Ky.; Brenda Sue Price, Route 1, Broadhead, Ky. and Marion David Woodall, Route 4, Mt. Vernon, Ky.

Quarterly Court

Operating A Motor Vehicle While Under the Influence of Intoxicants - The small claims division. "No reckless driving," \$50 and costs; Henry G. Mitchell (amended to reckless driving), \$75 and costs.

Speeding-Jerald Stanley Britnell, James A. Fugate, Ricky Bowles, John C. Ainsworth, Robert B. Williams and Larry Durham Hadley, \$10 and costs.

Public Intoxication, James Starling Cross, Harold Wayne Setzer, and Larry Larken, \$10 and costs.

Possession of Marijuana-Donald Ray McClure, \$100 and costs.

No Operators License-Michael F. Jackson, \$200 and costs.

Reckless Driving-Michael F. Jackson, \$10 and costs.

Marriage Licenses

Harold Walter Miller, 29, East Bernstadt, Ky., truck driver, to Patricia Ann Spivey Miller, 22, East Bernstadt, Ky., housewife, November 29, 1977.

"No one can give you better advice than yourself." Cicero

Eternal Truth

This question is sincerely asked by sinners today. Many preachers will give different answers to the question, and confusion results. Finally, the honest seeker of TRUTH decides to see what the BIBLE answer to his question is. He picks up his NEW TESTAMENT and opens to take any ONE of the books of Acts which is often called the "Book of Conversions." To his delight he finds a multitude of people asking the same question he has been asking (Acts 2:37, 16:30). He reads the book through and examines the representative conversions. When he is finished he concludes that God's answer to his question is:

1. LEARN. Discover Christ's plan for saving souls through Him (Acts 8:35).
2. BELIEVE. Conviction based on what one has learned (Acts 16:31).
3. REPENT. Determine to serve God instead of Satan (Acts 2:38; 17:30-31).
4. CONFESS. A simple confession of faith in Christ. "I believe that Jesus Christ is the Son of God" (Acts 8:37).

By Austin Mobley, Minister
Providence Church of Christ

WHAT MUST I DO TO BE SAVED?

5. BE BAPTIZED. Not sprinkled or poured, but baptized (immersed) as were all who were saved in the days of the apostles (Acts 2:38; 8:12; 10:48; 16:33; 18:8; 22:16).

This is the sum total of what the BIBLE teaches that one must do to be saved from past sins today. We may not take any ONE of the requirements above and make them THE plan of salvation. Rather, in humble obedience, we must obey ALL of what God has said (Heb. 6:19). When God outlines a program for man to perform, he must fulfill every item in the program to obtain the end desired. May we encourage YOU to become a CHRISTIAN (Acts 11:26)?

LORD'S DAY
Bible Study - 10 a.m.
Worship - 10:30 a.m.
Worship - 7:30 p.m.

WEDNESDAY EVENING
Bible Study - 7:30 p.m.

Radio Program - WRVX - Sunday, 8:45

Mt. Vernon Honor Roll

Mt. Vernon Elementary Honor Roll

Grade 4 - Linda Gale Kirby, Kevin Gibbons, James Edward Mullins, Timothy Wayne Renner, Amy Lee Shepherd, Ralph Joseph Vawter, Paige Anderkin, Paula Blevins, Dana Bradley, Charles Bullen, Jamie Cox, Bobby Cummins, Bill D. Gregory, Stacy Henderson, Sherri Hamm, Gail Lunsford, Carolyn Maschal, Brian Ponder, Janie Jasper, Deanna Reams, Don Howard, Kimberly Cromer, Timothy Durham, Shelby Mullins, Jennifer Mason, Steve Johnson, Sherry Robinson, Denise Bowman, Sharon Bradley, Mark Brown, Kathy Bullock, Kenya Graves, Sherri Laswell, Jeff Mason, Nelson McFerron, Paula Phillips, John Riddle, Sherri Rowe, Monte Stewart and Joan VanWinkle.

Grade 5 - Dianna Smith, Kimberly Tolle, Larry Mullins, Mike McGuire, Thomas Hines, Michael Gray, Jeanette Frederick, Robert Todd Cromer, James Craper, Jennifer Allen, Melissa Benson, Lisa Burns, Cindy Cash.

Michele Cromer, Melvin Hensley, Willie Hines, Keith Leiger, Rob Mullins, Melanie Owens, Donna Prewitt, Tim Roberts, Dana Stewart, Sheila Sparks, Katrina Singlet, Angie Winstead, Debbie Purell, Judy VanWinkle, Chris Faulker, Paul Rowe, Garry Fain, Stacy Faulkner, Kevin Bullock, Michael Bryant, Terri Hoskins, Mike Philbeck, Eleshia Mink, Lesha Singlet, Jeff McClure, Tracy Kirby, Diana Baker and Missy Hampton.

Grade 6 - Tracie Alcorn, Karen Bullock, Bonnie Horstman, Natalie Carroll, Kathy Graves, Kathy Fain, Stacy Johnson, Tammie Mullins, Manna Shepherd, James Souder, Tammie Bullock, Patrick Winstead, Jane Bullock, Mary Beth Baker, Crystal Blackburn, Steven Chris Cornelius, Jennifer Cox, Jennifer Gentry, Julie Hunt, Wade Johnson, Vickie Kirby, Sheila Martin, Tracie McWhorter, Clifford Newton, Leigh Puzall, Teresa Renner, Leslie Tagliaboschi, Sheila Carringer, Ronnie Thomas, Desiree Thompson, Dale Howard and Cassandra McCauley.

Grade 7 - Ruth Blevins, Debbie Bowman, Mike Brown, Melissa Bryant, Kim Hiatt, Tyler Jasper, Mark Lovell, Penny Mullins, Lisa Payne, Patricia Philbeck, Sharon Prewitt, Derrick Singlet, Keith Thomason, Jeanine McClure, Debra Mink, Glenna Reams, Randy Dillingham, Barbara Hayes and Charles McKinney.

Grade 8 - Lisa Bradley, Renita Crook, Valerie Fields, Esther French, Sandy French, Tammy Hamm, Scott Hansel, Scott Henderson, Tina Herrin, Willie Hiatt, Jack Lewis, Connie McClure, Tracy Mulberry, Dyche Mullins, Margaret Newton, Kandy Owens, Donna Renner, Debbie Rynolds, Lisa Decker, Janice Dean, Carolyn Robinson, Clayton Robinson, Lisa Bright, Steve Childress and Mark Loudermilk.



WHO'S WHO-Mrs. Karen Fay Harding daughter of Mr. and Mrs. Howard W. Harding of Disputants, was selected as recipient of Who's Who Among American High School Students 1976-77 for her leadership activities in cheerleading and academic accomplishments. Karen is a senior at RCHS and plans to attend Berea College to major in dietetics.



Calamity Jane, the Western folk hero, was married a dozen times.

REAL ESTATE FOR SALE

NEW LISTING - 4 room house - located on Lawrence Lane - Mt. Vernon, Ky. - House has 2 bedrooms, living room, kitchen, bath, and plenty of closet space. House is on city water and sewer, and is heated by a gas furnace. It is in walking distance of school, church, and town. All this for only \$19,900.00.

ALMOST NEW BRICK - Main Street - In Crab Orchard, Ky. - This fine home has 4 bedrooms, large living room, kitchen and family combination, 1 1/2 baths, wall to wall carpet, central air conditioning and heat, washer and dryer hookup, city water, built-in range and much more. \$42,900.00.

GOING GROCERY BUSINESS - 6 miles SE of Mt. Vernon, Ky. on Ky. 1004 - Store building with 1/2 basement, central air conditioning, city water - fully insulated - storm windows and doors, all equipment, stock and fixtures. It is situated on a one acre lot, more or less, with a blacktop drive. Only \$31,900.

NEW BRICK HOME - located near Lake Linville. This fine home has 3 bedrooms, living room, kitchen, dining room, 1 1/2 baths, garage, and utility room, wall to wall carpet, linoleum throughout, washer and dryer hookup, city water, central air conditioning. It is situated on approximately one acre lot. This can be yours for only \$39,900.00.

COMMERCIAL BUILDING - On Hwy. 461 - five years old - constructed of block and brick - cold stack furnace - over 4100 sq. ft. floor area with approximately 2,200 sq. ft. display area. Lots of parking. Building has three phase wiring with large air compressor and air lines throughout. This fine building would be ideal for most any type business or a small manufacturing operation. \$44,900.00.

HOUSE AND LOT - Tevis Street - Close to the hospital - House has 2 bedrooms, living room, kitchen, and bath. The lot measures approximately 50 x 200.

2.8 ACRES - Conveniently located near Broadhead, on Hwy. 150 - This tract could be divided into 3 good sized lots - Only \$11,900.00.

100 ACRES - Dry Fork Section, Rockcastle County - Coal and timber - Spring, \$100 per acre.

14 ACRES - Located in Copper Creek Section, Rockcastle County. Fronts on blacktop, city water, approximately 100 x 100 ft. of cleared land, tobacco base, privacy.

50 ACRES - Timberland - Copper Creek Section, Rockcastle County, \$15,000.00.

TRAILER AND ONE ACRE LOT - Septic tank, well, over looking Lake Linville with a one bedroom trailer, \$7,500.00.

COMMERCIAL OR BUILDING LOT - Livingston, 13,000 sq. ft., city water, \$3,500.00.

LOTS - Countryside Estates, All are large lots with city water, wooded, \$3,000 to \$4,000.

LOT - Beautiful corner lot - Valley Manor Subdivision. This fine lot has city water and sewer, within walking distance of town. Can be yours for only \$4,250.00.

LOTS - 2 building lots located in Centerville Estates Subdivision - These lots have city water and are located in one of Rockcastle County's most prestigious Subdivisions.

NEW BRICK - Just off Hwy. 461 - 3 bedroom living room, family room, 2 1/2 baths, wall to wall carpet, hot pump, central air conditioning.

MAIN STREET BUSINESS - WITH LIVING QUARTERS - Business is presently operated as a Sundry Store doing an excellent business. Building also has a nice 4 room apartment upstairs, the apartment is completely modern - 2 bedrooms, large living room and kitchen, full bath. The entire building has both central heat and air conditioning. Carpet and tile floors - city water, washer and dryer hookup, storm windows, profit and loss statement are available to qualified prospects. All this can be yours including stock and equipment for only \$33,900.00.

ALMOST NEW BRICK - On Shirley Street - This total electric home has three bedrooms, living room, kitchen, dining room, 2 baths and basement. It has garage, wall to wall carpet, with city water, sewer, and yet, priced at only \$31,500.00.

NEW LISTING - Mt. Vernon - This is a five room house with a large utility room, 1/2 basement, carpet, full bath. The home is completely covered in aluminum, in state of repairs, 1 3/4 bedrooms, and offers a panoramic view of Mt. Vernon. The house has carpet and hardwood throughout, washer and dryer hookup, storm windows, city water, curtains, air conditioning, and lots of closet space. Price only \$29,500.00.

38 ACRES FARM - City water - ideal for subdivision development - Only about 8 miles SW of Mt. Vernon. Only \$55,000.00.

165 ACRES - Undeveloped Land - located 5 miles SW of Mt. Vernon - privacy - excellent for retreat - also coal possibilities - \$150 per acre.

NEWLY REMODELED - Country Estate in Town - Broadhead, Ky. 3 acres more or less - Modern 9 room house - 2 baths, oil furnace heat - central air. All this for \$33,900.00.

NEW LISTING - 4 years old Brick home - located in Hill View Subdivision - Mt. Vernon, Ky. Home is split level, has 3 bedrooms, large living room, kitchen and dining room combination, family room, 2 garages, 2 1/2 baths, patio. Home is total electric, wall to wall carpet, city water and sewer, located on one of Mt. Vernon's finer neighborhoods. The house is situated on a large lot having ample room for a garden. This can be yours for only \$48,900.00.

NEW LISTING - 1/2 acre lot and barn - located near Lake Linville - the building could be easily converted into a dwelling. It has concrete block, shingle roof, large porch overlooking Lake Linville, city water available. Can't beat this at \$5,900.00.

APARTMENT BUILDING - located on Richmond Street - city limits in Mt. Vernon, Ky. Apartment building has 8 units which are presently rented. It is conveniently located on Mt. Vernon's main thoroughfare and will be ideal to use as presently is or could be easily converted for other commercial interest.

LIVE BY THE LAKE - 1972 mobile home, 2 bedrooms, living room, kitchen, and bath, central air conditioning, screened. The lot measures approximately 75 x 125.

NEW LISTING - 2 lots located near Lake Linville - both lots have blacktop frontage, city water, each measuring approximately 4/10 acre and offering a beautiful view of Lake Linville. Priced at only \$2,900 each.

2 LOTS - Pulaski County - Hwy. 39 - near Woodstock - measuring approximately 125 x 225, city water - perked - Only \$3,000 each.

3 LOTS - Brindle Ridge - Rockcastle County - each lot measuring approximately 100 x 200 with blacktop road - city water - Only \$3,000 each.

LOT - Poplar Street, Mt. Vernon, Suitable for building or mobile home - approximately 101 x 135, city water - Only \$3,000.

50 ACRES RAW LAND - Blacktop Road - 12 miles SE of Mt. Vernon - \$175 per acre.

BUILDING LOTS - Country Club Estates Subdivision, City water, near Mt. Vernon. Only \$3,000.

LOTS - All New Happy Acres Subdivision - Located in Mareburg, city water, restricted, blacktop road, all large lots.

4 LOTS - Rainbow Valley Subdivision - Non Restricted - city water, near blacktop road. Only \$2,000 to \$2,500.

LAKE LOTS - Woods Creek Lake - Measuring approximately 182 x 170 Only \$2,500 each.

LOT - 100 x 258 lot - Orlando Subdivision - For only \$2,500.

LOT - 100 x 227 lot - Orlando Subdivision. For only \$1,250.

By Each Owners Request - All property shown by appointment with realtor only. Call today for an appointment

FORD

Realty & Auction Co., Inc.
Mt. Vernon, Ky.

Col. Sam Ford
Home-Phone 256-4533

Col. Roy Adams
Home-Phone 753-3400

Col. Danny Ford
Home-Phone 256-4448

Office Phone 256-4545

FIGURE ON SAVINGS

WHEN YOU FOOD SHOP HERE

FRIENDLY SERVICE ALL THE WAY TO YOUR CAR
 WE GIVE S&H GREEN STAMPS BECAUSE WE APPRECIATE YOUR BUSINESS
 WE WELCOME FOOD STAMP CUSTOMERS



MEAT SPECIALS

 CHUCK ROAST 69¢ English Roast 89¢	 SMOKED PICNICS 69¢	 Fresh Lean GROUND BEEF 3 Lb. Or More 79¢	 Lay's 12 Oz. BACON Limit 2 88¢
 SHOULDER ROAST 89¢	 GROUND CHUCK 3 Lb. Sliced 79¢	 Lay's 12 Oz. WEINERS All Meat - All Beef 69¢	

GRADE A LARGE EGGS

250 S&H Stamps
With \$25.00 Or More Order

100 S&H Stamps
With \$10.00 to \$24.99 Order

 SLICED PORK OR BEEF LIVER 39¢	 Lay's 1 Lb. SAUSAGE 79¢	 SALT BACON 69¢	 Fresh CHICKEN BREAST 95¢	 Fresh LEGS & THIGHS 69¢	 4 Lb. Lay's LARD \$1.59
---	--	---	---	--	--

42 OZ. CAN SWIFTIN' SHORTENING

COUPON WORTH 50 S&H Green Stamps
With the purchase of 1 or more 42 oz. Swiftin' Shortening
mv cpn exp 12-14-77

COUPON WORTH 50 S&H Green Stamps
With the purchase of 1 or more 42 oz. Swiftin' Shortening
mv cpn exp 12-14-77

COUPON WORTH 50 S&H Green Stamps
With the purchase of 1 or more 42 oz. Swiftin' Shortening
mv cpn exp 12-14-77

Sing a song of
STOKELY WEEK VALUES!

2 1/2 SIZE STOKELY PEACHES
2 For \$1
Limit (4) With \$10 Or More Order





303 Size Stokely W/K or Cream Style CORN
3 For 85¢

2 Lb. 4-Fisherman Value Pak FISH \$1.89

Oscar Mayer 1 Lb. BACON \$1.39

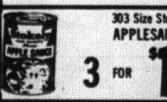
NO. 2 SIZE VAN CAMP PORK & BEANS \$1

Limit (1) With \$10 Or More Order

 303 Size Stokely APPLESAUCE 3 For \$1	 Big 2 1/2 Size Can Stokely GREEN BEANS OR SHELLIE BEANS 3 For \$1	 Stokely HONEY POD PEAS 3 For \$1
---	--	---

Green Stamps
America's most valuable stamps

3 For \$1
Limit 6 Cans

 303 Size Stokely FRUIT COCKTAIL 2 For 89¢	 46 OZ. STOKELY TOMATO JUICE 55¢	 Stokely HONEY POD PEAS 3 For \$1
---	--	---

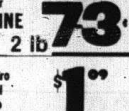

3 Lb. Wagon Trail GRAPE PRESERVES \$1.09

Food Fair MARGARINE 2 lb 73¢

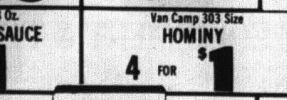
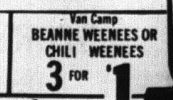
1 Quart Karo Red Label SYRUP \$1

 Stokely 8 Oz. TOMATO SAUCE 5 For \$1	 Van Camp 303 Size HOMINY 4 For \$1	 Van Camp BEANITOS OR CHILI WEEENES 3 For \$1
--	---	---

3 Lb. Wagon Trail STRAWBERRY PRESERVES \$1.45

12 Oz. Keebler VANILLA WAFERS 55¢

DIXIE BELLE CRACKERS
2 Boxes 99¢

TWIN-PAK VIVA TOWELS
77¢



NEW GOLD POWER XE
GIANT SIZE 49 OZ. COLD POWER
\$1.09 15' OFF

FRESH PRODUCE



CELERY HEARTS
2 For 67¢



5 LB. FLORIDA ORANGES
95¢

20 Lb. Indiana White POTATOES
\$1.09

Mr. Dew Pepsi Cola
8 pack 16 oz. \$1.09 plus deposit

Dr. Pepper
20 OZ PALMOLIVE \$1.09

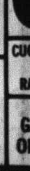
Kelly's CHILI WITH BEANS
2 For 89¢

24 Oz. Kelly's BEEF STEW
83¢

WE SAVE YOU MORE!

CUCUMBERS OR RADISHES 2 For 33¢

GREEN ONIONS 2 For 49¢

COUPON WORTH 50 S&H Green Stamps
With the purchase of 1 or more 20 lb. Indiana White Potatoes
mv cpn exp 12-14-77

COUPON WORTH 50 S&H Green Stamps
With the purchase of 1 or more 20 lb. Indiana White Potatoes
mv cpn exp 12-14-77

Around Brodhead

By Marjorie Shivel

SANTA CLAUS IS COMING TO TOWN

Santa will make his entrance into Brodhead on the fire truck, according to tradition, Friday night at 6 p.m. All young and old kids be there to greet Santa and receive your special treat from Santal.

Mrs. Ruth Ella Petrey is a patient in Ephriam McDowell Hospital in Danville where she had surgery last week.

Mrs. Martha McKinney and Ms. Ruby Adams were in Danville to visit Mrs. Ruth Ella Petrey Saturday. Thanksgiving guests of Mr. and Mrs. Bobby Machal, Anthony and Alicia were Mrs. J. G. Machal and Virginia and Mr. and Mrs. Cheok Machal and Caroline.

Mr. and Mrs. Albert Martin spent a few days in Mason, Ohio last week with

Mr. and Mrs. Keith Adams and sons. Ms. Ruby Adams was in Lexington Saturday night with Mr. Willie Wallin's family the hospital there, where Mr. Wallin is seriously ill.

Mr. John Holbrook is still seriously ill in the hospital in Lexington, where he has been for several weeks.

Mrs. Betty Machal was in Lexington shopping Saturday night. Thanksgiving dinner guests of Mr. and Mrs. George Brooks were Mr. Don Brooks of Dayton, Ohio and Mr. and Mrs. Jerry Brooks.

Mrs. Bertha Stevens has returned to her home after a visit in Cincinnati, Ohio with her daughters and families.

Mrs. May Roberts and Mr. George Brooks celebrated their birthdays last week and this week respectively. We wish them many more!

"RECC"
(Cont'd from front)

reason for the rate increase. More than \$89 million is currently being spent to install federally required sulfur removal equipment, which, according to Rainson is "non-productive and unrecoverable except through rates."

"In the next 10 years," Rainson continued, "East Kentucky will be forced to spend hundreds of millions of dollars on pollution-control equipment which takes away from the power and efficiency of the plant and greatly increases the cost of construction. And, all of these costs will have to be paid for by the consumer-members in order to meet new environmental water and air standards."

General inflationary costs of equipment, materials, labor and operating costs were also cited as additional reasons for the rate adjustment request. Interest for long-term financing rates in years past were 2 percent, but now interest charges range between 7 1/2 to 8 1/2 percent.

"In the past," Rainson added, "revenues and inflation rose smoothly and almost comfortably together. As we acquired more customers, we built new plants and the additional revenues paid for these plants. Today, neither this techniques nor our attempts to buy power from other utilities as a stop gap to new construction can offset the enormous impact of construction inflation."

Based on an average monthly residential usage of 775 kilowatt hours the proposed rate increase would raise consumers' bills by a percentage which will be determined when a rate study is completed for Jackson County RECC.

East Kentucky Power is a not-for-profit cooperative selling wholesale electricity to 18 member co-ops in 89 counties in Central and Eastern Kentucky. Nearly one million Kentuckians receive electricity from EK Power's three generating stations, Jackson County RECC is one of the 18 member co-ops.

Lee Roy Cole, President and General Manager of Jackson County RECC stated that the Cooperative has the lowest retail rates for electricity of any of the eighteen member systems of East Kentucky Power except one in the Blue Grass part of the state. He sees no reason why our position will change since all the others will need increased revenue as well. This is true because wholesale power cost is by far the largest item of expense to a Rural Electric Cooperative. When it goes up, the Cooperative must recover the added cost.

IN MEMORY
Of Our Mother, Kate Hurd
Who Passed Away December 12, 1954

There is an open gate at the end of the road

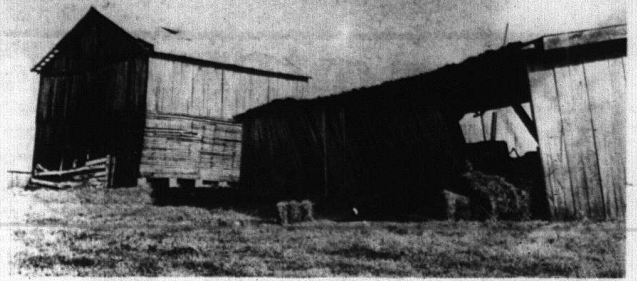

Pictured above is the tool shed and barn, on the farm of Tie Beppert at Seafield Cane, both of which were damaged by an early Monday morning storm. The tool shed was termed a total loss. The barn roof was damaged.

SCC Cooperative Education

Program Expands

Presently, over one hundred students at Somerset Community College are enrolled in cooperative education. By the end of the academic year as many as 150 students will be participating in this program. This means that students are earning credit for work experiences which are directly related to their fields of study.

The term "cooperative education" describes the manner in which the program operates. Employers cooperate with the college in providing part-time or full-time jobs for students, and they also participate in the evaluation of these students. Students earn credit based upon the number of hours they work each semester. The college assures that the work station becomes a learning site by providing the student with a list of objectives to be met, and by integrating classroom teaching with the classroom experience.

Students in associate-degree programs in business, allied health and communications have had the opportunity for cooperative education experiences since 1970. In 1975 engineering technology programs were added to the list. With the funding of a project under Title VIII of the Higher Education Act, the college is now able to offer cooperative education to transfer students, as well. In addition to increasing the options for cooperative education, the project is also supporting efforts to establish a competency-based system for all cooperative education

stations. This will provide students, employers and faculty with documented evidence of skills either developed or tested in a cooperative education position. The approach is innovative and is receiving considerable attention from other colleges.

Employers are urged to consider cooperative education as a way to obtain skilled employees either part-time or full-time. Studies have shown that hiring cooperative education students is practical in terms of getting skilled help and in terms of recruiting competent permanent employees.

Students, prospective students, and employers who desire to obtain further information should contact one of the cooperative education coordinators at the college, 678-8174. For the associate-degree programs in Business, Legal Secretary, Administrative Secretary, Data Processing, and Business Management Technology, contact should be made with Mrs. Connie Morrow. For Administrative Medical Assisting, Medical Laboratory Technology, Human Services, or Special Education Assisting, the Coordinator is Mrs. Gale Radford. Danny Jasper is responsible for Civil Engineering Technology, and Craig Molnar is responsible for Electrical Engineering Technology. Those interested in obtaining more information about cooperative education in Communications Technology or in liberal arts or pre-professional majors should contact E. C. Story.

CRAVENS CRAVENS

General Contractors
524 Lagonda Ave.
Lexington, Ky.

CONGRATULATIONS

to
The Bank of Mt. Vernon
on your
GRAND OPENING

We are proud to have been selected as the design/build contractor for the The New Bank of Mt. Vernon

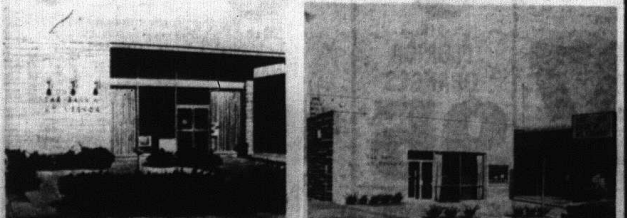

Dennis Cravens, P.E., President
Glenn Hodge, Bank Consultant
Jim Dorrrough, P.E., Mechanical Engineer

Though each must go alone and there is a light we cannot see
Our Father claims his own beyond that gate our loved ones find Happiness and Rest
And there is a comfort in the thought that a loving God knows best
You are not forgotten, mother
Nor will you ever be
As long as life and memories last
We will remember you
Our hearts still ache with sadness
our eyes shed many tears

God only knows how much we miss you at the end of this year.

Sadly Missed by her Children

Senior Citizens Thank

Fiscal Court Member

A letter was presented to the Rockcastle County Fiscal Court at their regular meeting Tuesday from the

director of the Rockcastle County Senior Citizens Program, Mrs. Janet Bradley. The letter was an expression of appreciation for the program for the Court's recent allocation of \$5,000 to the program.

The letter stated, "Without this money, our program would have had to cut back on services we provide for the elderly in our county. This money will be a great help in keeping our program going. Again, we would like to say thank you for your help and support."

LIQUIDATION AUCTION

OF INVENTORY OF ELDER'S DRY GOODS STORE

Main Street Brodhead, Kentucky

Due to other business interest, Mr. and Mrs. Lawson Whitt have authorized our firm to sell their fine stock of merchandise at public auction for the high dollar.

Thurs. & Fri., Dec. 8 & 9 at 7 P.M.
also Sat., Dec. 10, 1977 at 1 P.M.

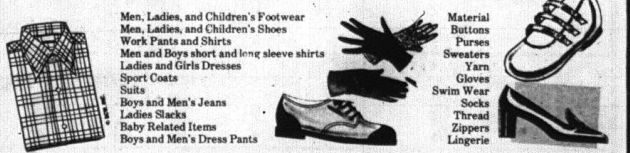

Men, Ladies, and Children's Footwear
Men, Ladies, and Children's Shoes
Work Pants and Shirts
Men and Boys short and long sleeve shirts
Ladies and Girls Dresses
Sport Coats
Suits
Boys and Men's Jeans
Ladies Slacks
Baby Related Items
Boys and Men's Dress Pants

Material
Buttons
Purses
Sweaters
Yarn
Gloves
Swim Wear
Socks
Thread
Zippers
Lingerie

Plus many, many other items too numerous to mention. The above items include such brand names as: Red Ball, Personality, Keds, Charm, Stepp, Converse, Uniroyal, Campus, Arrow, Mey, Healy, Cinderella, Nanette, Carolina Maid, Hardwick, Bi-flex, Exquisite Form, Lansing, Star and Coats and Clark.

Sat., Dec. 10, 1977 at 10:30 A.M.
STORE EQUIPMENT & FIXTURES

- | | |
|---------------------------------|--|
| 2 Glass Show Cases | 1 Glass Front Scissors Case |
| 1 Embroidery Case, Antique | 2 Cash Registers, Antique |
| 1 Card Case | 4 Single Bar Chrome and Black Clothes Rack |
| 3 Double Bar Pant Rack with Top | 2 Chrome Belt Racks |
| 3 Tie Racks, Brass Finish | 2 Modern Underwear Racks |
| 2 Modern Bra Racks | 3 Material Tables |
| 3 Short Chrome Racks | Pattern Boxes |
| Button Racks | Refrigerator |
| 4 Mannequins | 1 Glove Rack |
| 1 Typewriter | 2 Chairs |
| Shoe Sizers | Size Markers |

Other selling tables and items related to the retail trade.

This will sell at the home of Mr. and Mrs. Whitt, next to Sowder's Nursing Home, on Main Street in Brodhead.

Watch for Auction Signs!

Auctioneer's Note: All merchandise is new, with an inventory in excess of \$30,000, which will sell in small lots. Mark your calendar to attend this most important sale!

DOOR PRIZES GIVEN AWAY THROUGHOUT THE SALE!

TERMS: Cash or good check with proper ID

CONCESSIONS AVAILABLE

For additional information contact the selling agent:

Col. Wendell Lawrence
Auctioneer

Brodhead, Ky.

Phone 758-8115

Social and Women's News



Mr. and Mrs. Charles Martin

Elaine Renner Becomes Bride of Charles Martin

The wedding of Miss Elaine Renner, of Lockland, Ohio and Charles Martin, Sharonville, Ohio took place Saturday, October 22 at Blue Ash Baptist Church. A reception following the ceremony was held at Wyoming Fraternal Order of Police Hall. The bride is the daughter of Mr. and Mrs. James Edd Renner, Lockland, Ohio. Parents of the bridegroom are Mr. and Mrs. Harold Martin, Sharonville, Ohio. The Rev. Keith Grace officiated the double ring ceremony.

The bride, escorted by her father, chose Miss Kathy Hanselman of Finneytown, Ohio as maid of honor. Bridesmaids were Miss Brenda Renner of Deer Park, Ohio and Miss Kimberly Bullock of Broadhead, Ky. Junior Bridesmaids were Miss Netza Cash of

Broadhead, Ky. Miss Phyllis Renner of Deer Park, Ohio and Miss Judy Martin of Sharonville, Ohio. The little flower girl was Miss Robin Cook of St. Louis Missouri.

The best man was Harold Martin, Jr. of Wyoming, brother of the groom. Ushers were Wayne Renner of Lockland, Ohio, Dale Bullock of Crab Orchard, Ky.

Junior ushers were Roger Manhallen of Fairland, Indiana, Rodney Bullock of Blue Ash, Ohio and Jerry Eaton of Reading, Ohio.

The rings were carried by Greg Bullock of Broadhead, Ky.

The candles were lighted by Rick Manhallen of Fairland, Indiana and Tim Amyx of Mt. Orab, Ohio. The guest book was kept by Miss Donna Taylor of

Posah, Ohio and Miss Maria Brummett of Arlington Heights, Ohio.

Following a wedding trip to Orlando, Florida the couple will reside in Sharonville, Ohio. The bride is an employee of Proctor and Gamble as a secretary. Mr. Martin is an employee of the Kroger Company.

Elaine is the granddaughter of Mrs. Eva Bullock of Mt. Vernon, Ky.

New Daughter

Mr. and Mrs. Benny Gatloff of New Paris, Ohio announce the arrival of their third daughter, born Monday, November 28. They have chosen the name Cindy Sue.

Grandparents are Mr. and Mrs. Delbert Gatloff and Mrs. Minnie VanWinkle.

Personals

By Mrs. George Burton

Mrs. Harvey Pensol and family were called to Georgia last week due to the death of her father, Mr. John Dixon. Sympathy is extended to the family in their sorrow.

Mrs. Laura McFarquar and Mrs. Hazel Cummins were in Richmond one day last week.

Mrs. Hazel Cummins, Mrs. Robert Anglin and Nancy were in Somerset, Saturday.

Mrs. Shirley Burton was in Berea Saturday.

Mrs. Millard Hunt visited Mr. and Mrs. Bennett Burton and Sheila Sunday night.

Mr. and Mrs. Darrell Owens and Chris Denny visited Mrs. George Burton Sunday afternoon.

Sympathy is extended to the families of James E. Elam and Mrs. Maude C. Brown in their time of sorrow.

Mr. and Mrs. George Burton visited Mr. and Mrs. Robert Anglin and Nancy Sunday night.

Mr. and Mrs. Bennett Burton and Sheila were in Richmond Sunday afternoon.

Mr. and Mrs. Darrell Owens, Chris, Denny, Mr. and Mrs. Millard Owens, Mr. and Mrs. Harold Harper and family were dinner guests of Mr. and Mrs. Denton Owens and Chris Sunday.

Mr. and Mrs. Robert Jones of Hamilton, Ohio visited his mother, Mrs. Cecilia Jones and sister, Athalee recently.

Mr. and Mrs. Edward Stephens and children of Lexington visited her parents, Mr. and Mrs. Robert Kirby during the weekend.

Sympathy is extended to the family of Mr. Earl D. Robinson in their sorrow. Sorry to hear of the death of Mrs. John Lair. The family has our sympathy in their sorrow.

Mr. and Mrs. Tony Saylor and family, of Tennessee spent the Thanksgiving Holidays here visiting their parents, Mr. and Mrs. Carlo Saylor and Mr. and Mrs. Willie Nicoley.

Thanksgiving dinner guests of Mr. and Mrs. Willie Nicoley were Mr. and Mrs. Thomas Renner and family of Lexington, Mr. and Mrs. Gene Cash, Mr. and Mrs. Lloyd Cash and Peggy.

Mrs. Wanda Taylor of Ohio spent Friday, Saturday and Sunday with Mr. and Mrs. Willie Nicoley.

Mr. and Mrs. Donald R. Kirby, Mr. and Mrs. Billy J. Kirby and Mr. and Mrs. Wayne Kirby all of Ohio visited their parents, Mr. and Mrs. Luther Kirby of Mt. Vernon.

Mrs. Pearl Hayes of Blanchester, Ohio spent the weekend with her children and their families here in Mt. Vernon.

Completes

Advanced Training

Private James D. Payne, son of Mr. and Mrs. George Payne, Route 1, Mt. Vernon, Ky. recently completed seven weeks of advanced individual training at Ft. Benning, Ga.

The training included weapons qualifications, squad tactics, patrolling, landmine warfare, field communications and combat operations. This qualified him as a light weapons infantryman and as an indirect fire crewman.

He was taught to perform any of the duties in a rifle or mortar squad.

Pvt. Payne entered the Army last July. He is a 1977 graduate of Rockcastle County High School.

Assigned

Private Billy R. Clontz, son of Jack Clontz, Route 3, Mt. Vernon, Ky. recently was assigned as a motor specialist with the Eight U. S. Army in Doron.

Pvt. Clontz is a 1977 graduate of Madison Central High School in Richmond, Kentucky. The private's mother, Mrs. Rosie McFee, lives in Cincinnati, Ohio.

These Tasty Hot Beef Appetizers Make Popular Party Fare

Veteran hostesses know it's the meat appetizers at holiday parties that keep guests coming back to the table again and again. Follow their lead and prepare Yorkshire Puffs as part of your next party fare.

The puffs are made by com-



TO BE WED-Mr. and Mrs. Ben C. French of Route 1, Mt. Vernon wish to announce the forthcoming marriage of their daughter, Benedita, to Brian David Stilwell, son of Mr. and Mrs. Donald Stilwell, Pineville, Ky. The wedding will take place Saturday, December 17 at four o'clock at the Mareburg Baptist Church. All friends and relatives are invited to attend.

binning that favorite ground beef—with batter and frying spoonfuls in hot fat. The puffs make a welcome warm addition to the buffet table, says Reba Starks, National Live Stock and Meat Board home economist.

Yorkshire Puffs

- 1 pound ground beef
- 1/2 teaspoon onion salt
- 1/2 teaspoon Worcestershire sauce
- 1/2 cup boiling water
- 1/2 cup lard
- 1 teaspoon salt
- 1 cup sifted flour
- 4 eggs

Brown ground beef; pour off drippings. Stir in onion salt and Worcestershire sauce. Combine boiling water, lard and salt; bring to a boil. Add flour, all at once, stirring vigorously, until ball forms in center of pan. Cool slightly. Add eggs, one at a time, beating after each addition until mixture is smooth. Mixture should be very stiff. Add browned beef to batter. Drop puff mixture by teaspoonfuls into hot fat (365 F.). Fry 3 to 5 minutes or until golden brown. Drain on absorbent paper; keep warm. Yield: 7 dozen puffs.

Holiday Greetings

From The Folks At

JEAN'S RESTAURANT

(Formerly Cromer's Restaurant)

We have the same personnel and prices as before and "there's nothing instant except the service"

No. 1 in Rockcastle County in Country Eating and Hospitality

At Jean's Restaurant, We Feature

Delicious Soup Beans and Cornbread

Seafood

Country Ham Sandwiches or Dinners

Homemade Pies

Kathyburgers and Our Extra Special Cheeseburgers

Located at Exit 59 (Burr Interchange of I-75, behind Standard Station)

OPEN 7 DAYS A WEEK

6 A.M. to 10 P.M.

Phone 256-5319

DRESS UP YOUR HOME FOR THE

holidays

FAIN FURNITURE

"Where Quality Is Higher Than Price"

Lay-A-Way Now For Christmas

NAME BRANDS SUCH AS:

Tell City

Fenton Art Glass

Carlton McLendon

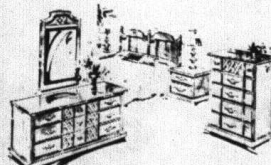

Howard Fain Prints

Gifts FOR TAKING IT EASY!

La-Z-Boy

Howard Miller Clocks

Financing Available



Free Delivery

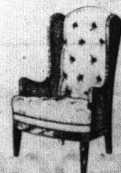

Green Bros.

American Drew

West Main Street

Phone 256-2201

Mt. Vernon

CLAYTON HAMMOND'S SUPERMARKET

HWY 461
The Somerset Road

"Home Of Bargains"

Prices Good Dec. 8 thru 14

FRESH FRYERS

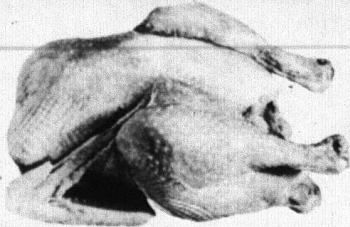

WHOLE
(Limit 4 with \$10
or more order)

35[¢]

Field's Smoked

PICNICS



69[¢]
lb.

Armour Star
BACON

99[¢]

Fresh
Boston Butt

Pork
Roast

69[¢]
lb.



End Cut
Pork
Chops

65[¢]
lb.

Fresh Homemade

SAUSAGE

79[¢]
lb.



Crisco
SHORTENING

\$1.79
3 lb. can

GOOD NEWS
RAZORS

SALE
PRICE

59[¢]
Reg. 90[¢]



Shedd's Spread
MARGARINE

2 lb. bowl
89[¢]

JELLO GELATIN



Skinner's
Ready-Cut
Macaroni

\$1.79
5 boxes
3 boxes

Log Cabin

PANCAKE MIX

2 lb. box
69[¢]

Stokely's
APPLESAUCE
303 size 3 Cans
98[¢]

HUNT'S

Peaches

2 1/2 size can

59[¢]

Van-Camp 24 oz.

BEEF
STEW **79**[¢]

Swift's

CHILI

2 cans

89[¢]



ARGO

PEAS

303 size 4 cans

89[¢]

PRODUCE



LETTUCE

33[¢] a head

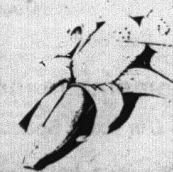

BANANAS

15[¢] lb.



POTATOES

20 lb. bag

99[¢]

Hunter's Choice

25 lb. bag

DOG FOOD

2.99

Heavy Duty

Reynolds
Wrap

69[¢]



POPLAR GAP SCHOOL - 1955-56: Mrs. Carol Forsythe of Louisville sent us this school picture of Poplar Gap School in 1955-56. Members of the school were, front row, from left: Lloyd Durham, Bruce McGuire and Edna Mullins. Second row, from left: Ralph Allen, Eldon McGuire, Richard (Buddy) Mullins, Carleen Allen, Carol Davidson, Kenny McGuire. Third

row: Alene Durham, Emanuel Rader, Linda Mullins, Truman McGuire, Denny McGuire, Duck Durham, Norma Durham, Tony McGuire. Back row: Loretta Bond (teacher), Charles Higgins, Edna McGuire, Lillie McGuire, Jewel Higgins, Linda McGuire, Norma Jean Mullins and Carolyn Sue McGuire.

Kentucky Afield

By John Wilson

If anyone wonders why the ruffed grouse is not hunted more in Kentucky, a quick trip through grouse country will provide a ready answer.

The grouse's range in Kentucky extends from the western edge of the Daniel Boone National Forest to the eastern border of the commonwealth. And the steeper the hills and the more tangled the vegetation, the better the grouse seem to like it.

A day's grouse hunting will let you know in a hurry what kind of physical shape you're in. If you're used to walking up and down mountains, however you might actually enjoy yourself.

Compounding the problems created by the grouse's habitat is the nature of the bird itself. There are seldom such things as easy shots or second chances. Grouse seem to have a particular talent for frustrating hunters. If there is a tree nearby, the grouse will almost certainly fly behind it as soon as he is flushed. Or he might not flush at all, or fly off so quietly that the hunters are not even aware of his presence. But again, he might burst from underfoot with as much noise as a whole covey of quail.

So to say grouse hunting is a challenge is somewhat of an understatement. Yet the dedicated grouse hunter wouldn't trade his sport for any other. Nor would he trade his grouse dog, if he's lucky enough to have a good one, for any other kind, for a good dog is hard to find.

The dog should be a slow, deliberate worker, with plenty of experience on grouse. A fast, flashy field trial dog is virtually worthless. It would be impossible to keep up with him, for one thing, and for another, training on quail leaves a dog ill prepared for the wily grouse.

Most hunters prefer an old, wise dog, one that stays close to his master

and works lightly cover areas carefully and thoroughly.

The hunter who doesn't have a dog will have to use all his senses, work slowly and patiently and be ready for surprises. He should be particularly alert around stands of beech or oak trees, near tangles of wild grape vines, or near abandoned apple orchards.

Favorite roosting spots are along brushy stream banks or in evergreen thickets, but it's the nature of the bird to pop up where you least expect him. So be ready to shoot quickly.

Most hunters prefer lightweight, short barreled shotguns that can be handled quickly. A long barrel or a little extra weight can slow the pointing process down that fraction of a second that often spells the difference between a hit and a miss. High brass no. 6 shells fired through improved cylinder or modified barrels make an excellent combination.

Kentucky's grouse season is the same as the season on quail: Nov. 17 through Dec. 2 and Dec. 6 through Feb. 29, 1978. The daily limit is four grouse, with a possession limit of eight after two or more days of hunting.

The Daniel Boone National Forest offers the most extensive tracts of public hunting lands and hunting regulations on the forest follow regular statewide rules. For specific information about DNF, write the Daniel Boone National Forest Headquarters, 100 Vaught Road, Winchester, Ky., 40391.

Williama

By Arvil Burton

Those sick in our community are Mr. Irvin Denny and Junior Denny. Billard Brown is reported feeling better. Mr. Casper G. Owens has been ill in

recently.

Lena Hurts of Louisville visited Mr. and Mrs. Grover Burton recently.

Mrs. Dovie McClure was in Burnside recently to consult her doctor.

Mr. and Mrs. Owen Burton visited Mr. and Mrs. Mike Ledford and daughters, Sunday in Richmond, Ky.

Recent guests of Mr. and Mrs. Clyde Hasty were Wayne Huddleston and family, Garry Homst, and baby all of Louisville, Ky.

Arvil Burton visited Mr. and Mrs. Austin Ping Sunday evening.

Mrs. Lillie Brown is ill at her home. A speedy recovery is wished for her.

Mr. and Mrs. Marshall Thompson visited Mr. Casper G. Owens Sunday afternoon.

Mrs. Grace Brown at Bandy was in Somerset recently to consult her doctor.

Larry Bullock and Denton Childers are working at the warehouse in Somerset.

Mr. and Mrs. Grover Burton and Mrs. Pauline Burton have been helping Charles D. Burton strip tobacco.

Mrs. Elva Mobley accidentally got her foot hurt.

Mrs. Elva Mobley has been visiting Mr. and Mrs. Willie Taylor for a few days.

Swannie Cash is ill in Lancaster hospital. A speedy recovery is wished for him.

Quail

By Vivian Owens

Harold Reynolds spent Thanksgiving in Ohio with his uncle, Mr. and Mrs. Newman Reynolds and family.

Mrs. Florence Albright spent last Thursday night with Mr. and Mrs. J. C. Reynolds and family.

Mrs. Jess Taylor visited Mrs. Pattie Baker Friday.

Sunday visitors of Mrs. Willie Todd were Mr. and Mrs. Dean Barron and Stacy, Mrs. Wayne Todd and Jessica, Brian and Tracy Burdette.

Sunday afternoon visitors of Mr. and Mrs. Jack Cash were Mr. Arch Cash and Earl and Mrs. Pattie Baker.

Mr. and Mrs. Charlie B. Owens visited Mr. and Mrs. Jess Bray Friday afternoon.

Mrs. Irene Taylor spent Wednesday night with her son, Mr. and Mrs. Wendell Lowery and sons at Somerset.

The Mt. Vernon Signal Thursday, December 8, 1977 P-7

Shannon and Steven Lowery of Somerset spent Thursday night with their grandmother, Mrs. Irene Taylor. Mr. and Mrs. Denny Bowling of Berea visited her parents, Mr. and Mrs. Robert Hayes and family.

Bookmobile Schedule

December 12-14

Monday: Livinston.
Tuesday: Brindle Ridge.
Wednesday: Blue Springs School, Buffalo and Cleft Rock.

Schools Menu

Week of December 12-16

Monday: Cereal, toast, jelly, juice and milk.
Tuesday: Doughnuts, juice and milk.
Wednesday: Peanut butter, jelly sandwiches, juice and milk.
Thursday: Sausage, eggs, toast, jelly, juice and milk.
Friday: Cereal, toast, jelly, juice and milk.

Lunch
Monday: Fish, mashed potatoes, green beans, tomato slice, cornbread, milk and fruit.
Tuesday: Beef-a-roni, cole slaw, corn, rolls, milk, peanut butter - chocolate squares.
Wednesday: Vegetable soup, crackers, toasted cheese sandwiches, carrot sticks, milk, fruit cobbler.
Thursday: Dried beans with pork, mashed potatoes, pickled beets, onion, cornbread, milk, jello.
Friday: Hamburger or hot cheese slices, lettuce, tomato and pickles, french fries, milk and pudding.



The first permanent wave was introduced by Karl Ludwig in Germany 1872. He beat out Parisian stylist Marcel Grateau, father of the famed Marcel Wave, by a short time for the honor.

"When our integrity declines, our taste does also."
La Rochefoucauld

SNOOTY FOX SALON

A Full Service Salon

MEET OUR STAFF:
Kay Henshaw
Judy Snyder
Ann Lowery

Sarah Barnes
Barbara Bradley
Sherry Jo Pitts
Mattie Ruffing

WE WELCOME YOU DURING THE HOLIDAY SEASON

Make an Appointment now and Pamper Yourself!

Give your love the very best, A SNOOTY FOX GIFT CERTIFICATE

SNOOTY FOX SALON
University Shopping Center
Richmond, Ky.
(806) 623-9624

With This Ad, You Receive a 10% Discount on All Services Through January 1, 1978



YOUNG'S PHARMACY



PRICES GOOD THROUGH SAT. DEC. 10.

10's 99¢

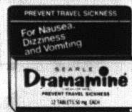

12's 69¢



FINAL NET

8 OZ.



ICY HOT \$1.49
3.5 OZ.

EARTH BORN SHAMPOO

VICK'S NYQUIL

10 OZ. BOTTLE \$1.99



MONOPOLY GAME EACH \$3.99

METAMUCIL POWDER



14 OZ. SIZE \$2.39

TAMPAX

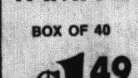

BOX OF 40 \$1.49

CLAIROL LONG & SILKY



4 OZ. 88¢

CLAIROL VAPORUB



3 OZ. \$1.49

MYLANTA

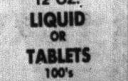

12 OZ. LIQUID OR TABLETS 100% \$1.29

Everybody's Problem!

Inflation affects what we pay for food, clothing, shelter and electric energy . . . those things we need to survive.

When an electric cooperative has to raise its rates, it's the last straw. Cooperatives are nonprofit corporations. We are consumer owned, and have as many reasons to keep costs down as we have members.

So even when it asks the Public Service Commission for a rate increase, a cooperative tells its members how to avoid wasting energy. The rate increase is needed to keep the cooperative alive so it can provide needed energy. But the co-op still tries to help members keep their costs as low as possible.

Ask yourself these questions: Does my home have enough insulation? Is it properly insulated? Is my weather stripping sufficient? Are there places around my house that need caulking? Do I have storm doors and windows? Do my storm doors and windows fit properly? If any of those questions fit your home, ask your cooperative for advice.

Jackson County Rural Electric Cooperative

McKee, KENTUCKY

Phone (606) 287-7161

Toll Free 800 (606) 262-7480

PIC-PAC FOOD PAGE

Liberty Blue Dinnerware
FINAL TWO WEEKS!
 *Dinner Plate Large Cup \$1.99
 *Bread & Butter Plate \$1.99
 *Dessert Dish \$1.99
 with each purchase **69¢ EA.**



meat:

WHOLE FRYERS

FRESH
 U.S. INSPECTED

CUT-UP...LB. 45¢

35¢
 LB.

LIMIT 4 WITH \$10 ADDN. ORDER.

FRYER BREAST
 U.S. INSPECTED FRESH LB. **89¢**

SWISS STEAK
 U.S.D.A. CHOICE BONELESS SHOULDER LB. **\$1 19**

RIB EYE STEAK
 U.S.D.A. CHOICE BONELESS LB. **\$3 39**

COUNTRY HAM
 HICKORY MTN. FARMS SLICES 12 OZ. PKG. **\$2 19**

PORK STEAK
 FRESH LB. **99¢**

BACON
 FISCHER'S MELLWOOD LB. PKG. **\$1 29**

BOLOGNA
 HYDE PARK VAC PACK LB. PKG. **99¢**

SAUSAGE LINKS
 OSCAR MAYER LB. **\$1 49**

WHITING FISH
 H & G 5 LB. BOX. \$1.89 LB. **39¢**

ROLLED Chuck Roast
 BONELESS U.S.D.A. CHOICE LB. **\$1 09**

PORK ROAST
 ARMOUR VERIBEST BOSTON BUTT STYLE LB. **89¢**

CANNED HAM
 BONELESS NO WASTE! MARSHOFFER 3 LB. CAN EA. **\$5 69**

WE WELCOME FOOD STAMPS



Crisco Shortening
 3 LB. CAN
\$1 29
 Limit 1 With \$10 Addn. Order.



Pink Salmon
 PRELATE
 14 OZ. CAN
\$1 39

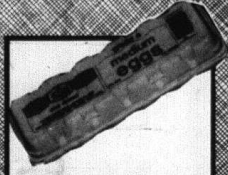

Medium Eggs
 HYDE PARK GRADE 'A'
 DOZ. **49¢**



Coca Cola
 16 OZ. BTL.
899¢
 PLUS DEPOSIT

1200 FREE Quality Stamps (1 SAVER BOOK)

200 FREE Quality Stamps

WITH THIS COUPON & \$10 ADDN. ORDER. VALID AT PIC-PAC THRU 12-10-77

100 FREE QUALITY STAMPS

WITH THIS COUPON AND THE PURCHASE OF 4-14 OZ. LOAVES HYDE PARK BREAD. VALID AT PIC-PAC THRU 12-10-77

100 FREE QUALITY STAMPS

WITH THIS COUPON AND THE PURCHASE OF 3 LBS. OR MORE FRESH GROUND CHUCK. VALID AT PIC-PAC THRU 12-10-77

100 FREE QUALITY STAMPS

WITH THIS COUPON AND THE PURCHASE OF 10 LB. BAG FLOIDERS RED POTATOES. VALID AT PIC-PAC THRU 12-10-77

100 FREE QUALITY STAMPS

WITH THIS COUPON AND THE PURCHASE OF 4 LB. BAG HYDE PARK POPCORN. VALID AT PIC-PAC THRU 12-10-77

100 FREE QUALITY STAMPS

WITH THIS COUPON AND THE PURCHASE OF 5 LB. PKG. HYDE PARK FROZEN FR. FRIED POTATOES. VALID AT PIC-PAC THRU 12-10-77

100 FREE QUALITY STAMPS

WITH THIS COUPON AND THE PURCHASE OF 49 OZ. BOX HYDE PARK DETERGENT. VALID AT PIC-PAC THRU 12-10-77

100 FREE QUALITY STAMPS

WITH THIS COUPON AND THE PURCHASE OF 4 GENERAL ELECTRIC LIGHT BULBS. VALID AT PIC-PAC THRU 12-10-77

100 FREE QUALITY STAMPS

WITH THIS COUPON AND THE PURCHASE OF ONE HOUSEHOLD BROOM. VALID AT PIC-PAC THRU 12-10-77

100 FREE QUALITY STAMPS

WITH THIS COUPON AND THE PURCHASE OF 32 OZ. BTL. LISTERINE. VALID AT PIC-PAC THRU 12-10-77

100 FREE QUALITY STAMPS

WITH THIS COUPON AND THE PURCHASE OF 13 OZ. CAN PAM COOKING SPRAY. VALID AT PIC-PAC THRU 12-10-77

100 FREE QUALITY STAMPS

WITH THIS COUPON AND THE PURCHASE OF 12 OZ. CAN PAM COOKING SPRAY. VALID AT PIC-PAC THRU 12-10-77

JOY
 DISH DETERGENT

2 12 OZ. \$1 69¢

LIMIT 2 WITH THIS COUPON Good Thru 12-10-77

VALID AT PIC-PAC 12-0

BOUNCE
 FABRIC SOFTENER SHEETS

40 CT. PKG. **\$2 59**

LIMIT 1 WITH THIS COUPON Good Thru 12-10-77

VALID AT PIC-PAC 12-0

PIC-PAC SUPERMARKETS

KING'S PIC-PAC MT. VERNON, KY.

PRICES EFFECTIVE THRU 12-10-77

Quantity Rights Reserved

grocery:

BROWN SUGAR
 COLONIAL LT. GOLDEN ALSO 10X 2 LB. PKG. **69¢**

SOUP FOR ONE
 CAMPBELL'S ASST. FLAVORS 4 7/8 OZ. CANS **\$1**

Vienna Sausage
 SWIFT'S 5 OZ. CANS **3 FOR \$1**

POTTED MEAT
 SWIFT'S 3 OZ. CANS **6 FOR \$1**

BISQUICK
 BISCUIT & PANCAKE MIX 40 OZ. **99¢**

PRESERVES
 SMUCKER'S 30 OZ. STRAWBERRY JAR **\$1 39**

Chocolate Chips
 FLAVORED BARG & FOSTER 12 OZ. PKG. **69¢**

COCONUT
 HYDE PARK SNOWFLAKE 14 OZ. PKG. **89¢**

STIR & FROST
 Betty Crocker Asst. Flavors 13 OZ. BOX **79¢**

produce:

ORANGES
 FRESH FROM 5 LB. BAG **89¢**

TOMATOES
 RED RIPE LB. **39¢**

ONIONS
 MILD YELLOW 3 LB. BAG **39¢**

GRAPES
 JUICY RED LB. **49¢**

TANGERINES
 JUICY FLORIDA 20/\$1

CABBAGE
 FRESH GREEN LB. **19¢**

APPLIS
 RED DELICIOUS 3 LB. BAG **79¢**

dairy & frozen:

PIZZA
 CHIF BOY-AR-DEE 13 OZ. PKG. **79¢**

MARGARINE
 NU MAID QTRS. 1 LB. PKG. **49¢**

AMERICAN CHEESE
 HYDE PARK INDIV. SLICED 14 OZ. PKG. **\$1 19**

CINNAMON ROLLS
 HYDE PARK 9 OZ. CAN **39¢**

COOKIN' BAGS
 BANQUET Asst. Varieties 4 5 OZ. PKGS. **\$1**

CRISPERS
 ORE IDA FROZEN 30 OZ. PKG. **69¢**

COFFEE CREAMER
 HYDE PARK 16 OZ. CTN. **25¢**

grocery:

GREEN BEANS
 Green Giant Kitchen Sliced Or Fr. Style 3 16 OZ. CANS **\$1**

GOLDEN CORN
 Green Giant Whole Kernel Or Cream Style 3 17 OZ. CANS **89¢**

SWEET PEAS
 GREEN GIANT 3 17 OZ. CANS **89¢**

SOY SAUCE
 CHUN KING Or 5 Oz. Chow Mein Noodles 10 OZ. BTL. **49¢**

CHINESE DINNERS
 CHUN KING ASST. VARIETIES 30 OZ. PKG. **99¢**

COOKIES
 KEEBLER'S Rich & Chips Or 14 OZ. Choc. Chip Drops PKG. **89¢**

PEANUT BUTTER
 JIF CREAMY 48 OZ. JAR **\$2 29**

STRAINED HONEY
 SUE BEE 24 OZ. JAR **\$1 39**

TOOTH PASTE
 AIM 4.4 OZ. TUBE EACH **79¢**



Bowling Report

David Eaton, a member of the Central Body Service team, set a new record for men's high series last Thursday night at Maroon Lanes in Richmond. David bowled a 721 series with games of 237, 266 and 218. This is the highest individual series ever bowled in the Rockcastle Mixed League and the only series of 700 or over.

The team standings remain as before with the Strikers on top with 41 wins and 13 losses. The Alley Cats are still in second place with a record of 29 and 17 and Central Body Service has third place at 36 1/2 and 19 1/2.

In addition to Mr. Eaton's 721, other individual highs for the week were as follows:

High series, men: Jack Noe, 560 and Bill Reynolds, 555. High game, men: David Eaton, 295; Luke Winestad, 297; and David Eaton, 236.

High series, women: Virginia Winestad, 473; Gayla Winestad, 456 and Jackie Cummins, 433.

High game, women: Virginia

Winestad, 176 and 173 and Jackie Cummins, 172.

High team series for the week went to Central Body Service with a 2,292 and they also took high team game with an 807.

On the season, the following high games, series and averages have thus far been established:

High series, men: David Eaton, 721; Bill Reynolds, 636 and Mike Hansel, 621.

High averages, men: David Eaton, 266; Jack Noe, 245 and Dale Winestad, 237.

High series, women: Alice Faulkner, 525; Perina Anderkin, 515 and Fern Brown, 507.

High game, women: Charlene Eaton, 211; Alice Faulkner, 210 and Virginia Winestad, 203.

High averages, women: David Eaton, 182; Jack Noe, 177 and Donald Clark, 174.

High averages, women: Alice Faulkner, 152; Brenda Owens, 145 and Perina Anderkin, 144.

County Agent's Corner

By H. Lee Durham
County Extension Agent
For Agriculture

Potted Plants for Christmas

Many varieties of pot plants are sold at Christmas. Know something about these varieties and what to look for in quality will enable the buyer to purchase a more desirable plant that will give additional pleasure.

Most pot plants sold as Christmas gifts are grown in 6" diameter pots or larger. For the plant to be visually attractive it must exhibit a certain height proportionality with the pot in which it is grown. If the plant is too tall, it will appear top heavy; if too short, it will look stubby. The acceptable proportionality between plant and pot is 2 to 2 1/2 inches. That is, if the pot is 6" high, then the plant should be 12 to 15" in height.

The flowers should have clear or intense color, be free of blemishes and not show any signs of aging. The leaves generally should be smooth and free of blemishes caused by disease or insects, spray residues and physical damage. The leaves generally should cover the stem and touch the pot. The plant should be symmetrical in shape as viewed from the top and should be centered in the pot and not leaning to one side.

The most popular Christmas pot plant is, of course, the red poinsettia. During the past few years many new varieties of poinsettias have become available. These new varieties are very long lasting, the bracts are larger and the color of red more intense. For those interested in pink, white and bicolors are also available. The bracts should have an intense color and be free of blemishes. The true flowers of the poinsettia should not be mature. If three to five large bract heads are present per pot, they should all be of uniform height. If many smaller bract heads are produced per plant, the pot should be rounded in shape.

The well grown azalea is always happily received as a gift. The azalea comes primarily in red, white, pink and some bicolors. It usually is grown in a 6" or 7" pot. The proportionality of plant to pot will be nearer two times the height of the pot. The proportionality of plant to pot will be nearer two times the height of the pot. The azaleas should be close to round in shape as viewed from the top. Approximately 1/3 to 1/2 of the buds should be fully open and the rest should show color. If all flowers are open, the plant will be attractive much longer. There should be no green shoots protruding through the lower head.

The cyclamen is an extremely attractive plant that is not as common as the poinsettia or azalea but is gaining in its acceptance as a Christmas gift. The cyclamen should not be as tall as the poinsettia or azalea because the leaves to the cyclamen droop over the pot, reducing the observable height of the pot. Most well-proportioned azaleas are about 1-1/2 times the height of the pot. Some varieties of cyclamen will have patterns of light green in the leaf. This is a characteristic of the variety and should not be mistaken for a cultural problem. Several flowers should be protruding above the leaf canopy and many small buds at various stages of development

should be observable below the leaves.

The kalanchoe has been with us for many years, but this year it is a new face. On the market this year they will be some new varieties of extremely attractive plants. They come in shades of yellow, pink and orange as well as the more common red. These will add a new dimension to the sale of kalanchoes. The heads of the flowers should be at various stages of development. Look for symmetry as viewed from the sides as well as from the top.

The Christmas begonia should be round and symmetrical. Some flowers should be fully open with buds at various stages of development in the axils.

The Christmas cactus is gaining greater acceptance as a gift plant for Christmas. For the person who is looking for something different, the Christmas cactus may be the plant. The plant generally exhibits a white, pink or red at the end of the succulent leaf. The leaves with the flowers trailing over the edge of the pot make it an excellent plant to use in a basket set against the ceiling. A few flowers should be fully open and the rest of the buds just ready to break.

Christmas is almost the off-season for chrysanthemums; however, many are still sold. No other plant grown commercially has as wide a range of color or as many forms as the chrysanthemum. However, relatively few of these are ever seen in local markets. The center of the flower of the pot chrysanthemum should be tight and generally exhibit a slight green color. The flower head should be flat to slightly rounded. As viewed from the top, the flower should be evenly spaced so that each flower is fully exhibited. There should be no broken flower heads.

Many foliage plants and indoor plants will be given this year as gifts. The same characteristics required for quality flowering plants should also be evident in foliage plants. However, the leaves on foliage plants are more important than on flowering plants. The foliage should be blemish-free and should usually be shiny green in color. The shade of green will depend upon the variety.

Many plants being sold this Christmas will be "acclimatized," which means they have been grown in an environment and given the proper care to prepare them for use indoors. These plants will adapt quickly to your home environment.

What to do in December

The first of December is generally considered as the beginning of winter, but in reality, this frigid season does not commence until December 22. This is the day on which the sun reaches the end of its tether (solstice), seemingly hesitates on its southward journey, and again starts its oh-so-slow return, bringing spring back to the Northern Hemisphere.

Although December is frequently spoken of as the "froxy month," it is not usually the coldest month of the winter. By the same token, it is not the most cheerless month. Crackling fires and the good will inspired by the spirit of approaching Christmas spreads a wonderful, warm, and happy glow across the land, mitigating the chill of boreal winds sweeping down from the north. December is one of the months in which all nature seems to come to a

halt. Of the manifold activities of summer and autumn, there now remains scarcely a trace. There is not growing, no fruiting, no ripening, no harvesting, but no matter to function successfully, everything must have time for resting and recuperation, and this applies to the inanimate as well as to the animate things that exist on this good earth.

The ancient Romans made Vesta, goddess of the hearth, the special deity of December. For several reasons, this seems most appropriate, but mainly because it is the most glorious month for little children - a month in which chimneys and mantelpieces over the hearth play such important role. Without chimneys, there could be no Santa Claus.

Notwithstanding Christmas, the spirit of Christmas, red holly berries, some snow on the ground, Santa Claus, and some other attributes, December is not exactly the most pleasant month of the year. As the popular naturalist and outdoorsman, Hal Borland, once wrote, it is the price "we pay for June."

As Borland indicated, December may not be the best month of the year for some things but often because of other conditions, neither is January, February, nor any other month. But as another distinguished outdoor writer once said, "not from the parch but of the year can be spared these crystal gems of winter."

Not too much can be done outdoors in December in the way of farming or gardening, but specialists in the various fields of rural living say this way of life can be enhanced if some things are done this month.

December, they say, is the month in which to paint the basement stairs - make sure animals in the barn have plenty of warm bedding and birds in the fields and woods have plenty of seed, cracked corn and sunflower seed - read Isaiah 40:11 and start planning for next year - and make every effort to catch a favored person of the opposite sex under the mistletoe.

Do this all and have a Merry Christmas.

Synthetic Fire Logs Dangerous

If Missed
Synthetic fire logs are a chill-chasing, colorful, easy-to-start blaze in your fireplace, but take care.

Don't break them, pile them up, poke them around, or load them into your wood burning stove. Misused, they can be dangerous, even in a fireplace.

The trouble, according to Larry Pierce, is that they get too hot for safe use if they are broken, piled on top of each other, or used in the wrong type of heating device. This is because they are made with paraffin, in addition to sawdust and traces of natural mineral salts.

So, lay one log on the grate, light it,

The Mt. Vernon Signal Thursday, December 8, 1977 P-9

enjoy it, and leave it alone. But make certain first that it's safe to burn a synthetic log in your particular fireplace.

Some manufacturers of non-masonry fireplaces caution against the use of man-made logs.

Pierce, who is a safety engineer with the UK College of Agriculture

Here's Perfect End For Holiday Meal

Turn back the hands of time and treat your family to an honest to goodness mince-meat pie. The most important ingredient to remember is the meat, for without it you just can't expect to have the quality that was characteristic of those wonderful early mince-meat pies, says Reba Stags, National Live Stock and Meat Board.

This recipe is also special since it's seasoned with the season's finest cranberries for an unusual spicy filling.

Homemade Cranberry Mince-meat

1 pound cooked beef, chopped (3 1/2 cups)
1 pound cranberries
2 cups brown sugar

1/2 pound beef suet,
finely chopped
2 cups sliced pared apples
2 cups raisins
1 cup diced candied citron
1 tablespoon grated lemon peel
1 tablespoon cinnamon
1 teaspoon nutmeg
1/2 teaspoon ginger
1/4 teaspoon cloves
1/2 teaspoon salt
1 1/2 cups apple cider
1/2 cup brandy, if desired

Cook cranberries and brown sugar slowly in large saucepan, stirring occasionally until berries burst. Add beef, suet, apples, raisins, citron, lemon peel, spices and salt and stir to combine. Stir in apple cider and cook slowly 30 minutes, stirring occasionally. Stir in brandy. Yield: 9 cups (filling for 2 or 3 nine-inch pies).

ESTATE AUCTION

**Saturday, December 10, 1977
at 10:30 A.M.**

**46.40 ACRES - 2 TRACTS AND
PERSONAL PROPERTY
MRS. W. B. GRIFFIN ESTATE**



LOCATED
on Highway 618
approximately 1/2
mile East of High-
way 39 and
approximately 7
miles South of
Crab Orchard, Ky.

TRACT NO. 1 consists of 30.64 acres more or less and has 1182 feet of road frontage, situated on this tract is the home, barn and outbuildings.

This good two-story home consists of four rooms on the first floor and two bedrooms on the second floor. The exterior is covered with stone siding, has storm doors and windows, metal roof, covered concrete porch on three sides of house, water supplied by electric pump from good well, (City water on property), also lots of nice shade trees. Near house, two good storage buildings at rear of residence.
FARM BUILDING: 2: 32 foot by 48 foot, combination barn with 16 foot shed, and 12 foot by 16 foot crib.

TRACT NO. 2 located just across Highway 618 from the hometract contains 15.76 acres more or less and is clear except about 4 acres which are in woods and young timber.

Basic tobacco quota for 1977 is 1402 pounds for both tracts, to be divided by ASCS Office if sold separately.

FURNITURE AND PERSONAL PROPERTY

Couch and chair, coffee table and two matching end tables, telephone tables, what-not shelf, B & W Zenith TV, platform rocker, recliner chair, Seligier oil heater, oil tank, 275 gal. oil, occasional table with marble claw feet, pole lamp, table lamps, straight chairs, rocking chairs, two three piece bedroom suites (1 blonde), two iron beds, clothes hamper, oak dresser, chest of drawers, chifonade with mirror, oak dresser with mirror, electric sewing machine, treadle type sewing machine, electric heater, oil lamp, kenmore tank type vacuum cleaner, quilts, bed clothes, etc., dinette set with four chairs, old kitchen cabinet, gas range, GE refrigerator, Speed Queen wringer type washer, odd table, odd cabinet, ironing board, metal cabinet, small coal and wood heater, coal buckets, dishes, pots, pans, etc., porch furniture plus many items not mentioned.

AUCTIONEER'S NOTE: This farm is all good level land and can be farmed with a tractor. Tracts 1 and 2 will be offered separately, and may or may not be grouped. Pled placed on property and will be available sale day.

TERMS: 20% down day of sale, balance within 30 days. Possession with deed.

DINNER ON THE GROUNDS.

C. N. SCOTT

REALTOR

Phone 365-2204

Stanford
Office

365-2832

J. T. GOVER

REALTOR-AUCTIONEER

Phone 355-2261



REALTOR

Bill Napier
Salesman-App. Auctioneer

Shirley Cofman
Cashier

Be There, Be Neighborly & Bring A Friend



Bill Day
App. Auctioneer

NOW OPEN FOR BUSINESS

TOP LINE, INC.

On The Strip In Berea

Shop for Name Brands
at Reduced Prices

Open 9 until 9

Monday through Friday

Saturday 9 to 5:30

The Week at Livingston

Mr. and Mrs. Lyman Gibson, of Richmond, Indiana visited her mother, Mrs. Vashli Mullins, who accompanied them home. They visited with her brothers, Mr. and Mrs. Burgess Pike of Jeffersonville, Indiana and Mr. and Mrs. Curt Pike of Terre Haute, Indiana. The family gathered at the home of Mr. and Mrs. Lyman Gibson where they enjoyed a beautiful Thanksgiving dinner. Mrs. Mullins returned home last week.

Mrs. Jane Smith visited her daughter, Mr. and Mrs. Joseph French and daughter in Grove City, Indiana over the Thanksgiving holidays.

Mrs. Jane Mahaffey and sons of Louisville spent Sunday with Mrs. Jane Smith and visited Mr. and Mrs. Delmer New Sunday afternoon.

Mr. Bill Gillford has returned from Columbus, Ohio where he visited his daughter.

Mr. Donald New and son, Don, of Louisville spent Sunday with his parents, Mr. and Mrs. Delmer New.

Mrs. Pearl Kew and nephew, Earl Harley, visited Mr. George Clemons and daughter, Lois, in Annville Sunday afternoon.

Mrs. Jane Smith was in Berea recently on business and in Mt. Vernon and London Friday on business and Christmas shopping.

Mrs. Carrie Loudermilk has returned from Louisville where she visited her daughter, Mr. and Mrs. Jerry Howard and family.

Mrs. Minnie Hooper and friends of Corbin were Monday evening dinner guests at Mr. and Mrs. Clyde Furdner, Mrs. Holt Carpenter and Mrs. Carrie Loudermilk were in Mt. Vernon Tuesday on business.

Mr. and Mrs. C. F. Mullins and Misses Josephine and Frances Dickerson were in Lexington Monday Christmas shopping for the church.

Former Police Judge William W. Gillford of Livingston, Ky. has just returned from an extended trip to visit with his daughter, Virginia Mason and children in Columbus, Ohio.

Mrs. Vashli Mullins, also of Livingston, has recently returned from a trip to Indiana and Ohio, where she visited with her family. She visited with her brother and family, Mr. and Mrs. Burgess Pike, in Jeffersonville, Indiana. She also visited Mrs. Curt Pike and children in Terre Haute, Indiana.

USDA To Lower Food Stamp Prices For Households With High Winter Utility Bills

In the face of predictions for another cold winter, Assistant Secretary Carol Tucker Foreman has announced that the U.S. Department of Agriculture (USDA) plans to ensure lower food stamp purchase prices this winter for households experiencing substantial increases in utility bills.

"We're trying to make sure the food stamp program works the way it is supposed to," Assistant Secretary Foreman said. "Last winter, some low-income families were forced to choose between paying high utility bills and buying their food stamps. Some of these households were unaware that if they took their utility bills to the food stamp office, they would be entitled to a reduction in the cost of their stamps. In other cases, administrative procedures prevented prompt adjustment in food stamp purchase prices."

To remedy this problem, Ms. Foreman said USDA's Food and Nutrition Service (FNS) would shortly issue a notice instructing states to make procedural changes aimed at insuring adjustments in purchase prices for households bringing in increased utility bills this winter. This includes households currently certified on the basis of a standard utility allowance.

The forthcoming directive will instruct states to send a notice to all food stamp households, describing the new procedures and informing them of their right to bring increased utility bills to the food stamp office and receive an adjustment in their purchase price.

Under food stamp regulations now in effect, the amounts households must pay for their food stamps are based on their income after deductions. The

principal deduction is for high shelter and utility costs. Last winter, however, when many households' utility bills rose sharply, some did not receive a corresponding increase in their purchase price.

Ms. Foreman said FNS is now examining all "standard utility allowances" used by states. States are permitted to use a standard table to estimate a household's utility costs, provided they give households the option to use actual utility bills in calculating the shelter deduction.

"We want to be certain that all states using a standard utility allowance are in compliance with our requirements," Ms. Foreman said. USDA requires states to review utility standards annually to make sure they reflect current needs.

Assistant Secretary Foreman observed that many low-income organizations and several states had asked USDA to ease the likely hardships of the coming winter by implementing by Jan. 1 a provision of the new Food Stamp Act that eliminates the requirement that food stamp households must pay for their stamps. Under legislation recently signed by President Carter, households will no longer pay out any amount in cash and get back a larger amount in stamps. Instead, they will simply receive the "bonus" amount in food coupons — the difference between what they would have paid and their full allotment of stamps.

"We are sympathetic to the concerns of these groups," Foreman stated, "but it would not be legal for us to eliminate the purchase requirement on Jan. 1. There is no way we can follow

that course of action and remain within the law."

Foreman said USDA's general counsel ruled on Oct. 26 that it would be illegal to eliminate the purchase requirement without also implementing at the same time the provisions of the new law that lower the food stamp net income limits and recamp the system of income deductions used in the food stamp program. The general counsel stated that under Section Six of the new act, the purchase requirement can be eliminated only when the new income and deduction provisions are implemented. There is no authority in the new act for elimination of the purchase requirement separate from these other provisions, the general counsel noted.

The department plans to implement the new eligibility and deduction provisions next summer, and the purchase requirement will be eliminated at that time, Ms. Foreman said. She noted that these provisions could not be implemented earlier because USDA must issue proposed regulations and then consider comments from the public, before final regulations can be prescribed. And, after final regulations are issued, she said, states will need time to retrain caseworkers, reprogram computers and make other necessary preparations before these new provisions can be put into effect at the local level.



The planet Uranus never gets any warmer than minus 310 degrees Fahrenheit.

Three Links Homemakers

Our November meeting was at the home of Marsha Jones. All of our members were present. They are Mrs. Jack Martin, Mrs. Jean Martin, Edith Ballinger, Maybel Davidson, Judy Davidson, Wanda Tankersly, Addie Martin, Ramona Jones, Ann Lopez and Marsha Jones.

We have two new members, Mrs. Fred Ponder and Mrs. Dell Ponder.

Maybel Davidson read the devotion. We discussed the Christmas Party which will be in Jackson County.

Our lesson was on baking cream puffs, and then we made Fruit Kabobs. We were served refreshments and the meeting was over.

Pvt. William Hayes

Completes Training

Private William C. Hayes, son of Mrs. Christine H. McFerran, Route 4, Mt. Vernon, Ky. recently completed advanced individual training at Ft. Benning Ga.

During the seven-week course, students received training which qualified them as light weapons infantrymen and as indirect fire crewmen in a rifle or mortar squad.

Instruction included weapons qualifications, squad tactics, patrolling, landmine warfare, field communications and combat operations.

Pvt. Hayes entered the Army in July of this year.

The Private is a 1977 graduate of Rockcastle County High School.



This six point buck was killed December 3, 1977 by Tommy H. Burdette near Conway. This makes the ninth deer Mr. Burdette has killed in Rockcastle County during the first three days of deer season held during November this year. Mr. Burdette killed a coyote, the first known to be killed in Rockcastle County.



This 9 point buck was downed by Gary G. Asher of Broadhead. Mr. Asher killed this buck on November 13 on a 3-day hunting expedition in the remote sections of southern Rockcastle County. Field dressed, the buck weighed about 160 pounds. Mr. Asher used a 30-06 automatic rifle with a Weaver wide-view scope. This is the second year in a row that Mr. Asher has killed a buck. Using a bow and arrow last year, Mr. Asher downed a 12 point buck.

BAKER-WILLIAMS BUICK, A.M.C.

SNOW SALE

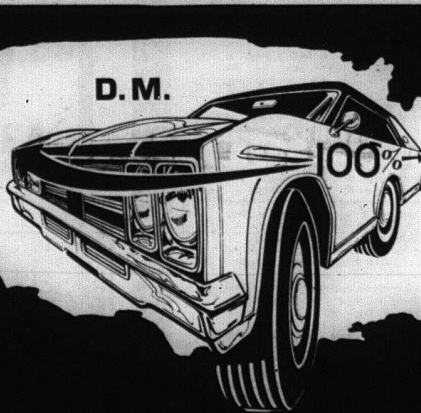

GUARANTEE

"THE CUSTOMERS GUARANTEE"

- I. The customer takes the Used-Car to the Diagnostic Service Center, or the mechanic of their choice, for an off-station or off-premise inspection. The diagnostic service center or mechanic of your choice, will provide you a list of all repairs to be made, and all parts to be replaced.
- II. The customer then selects the mechanic of their choice - Independent of this dealership - to make all repairs and replace all parts necessary so the car they are buying will be D. M. 100% Guaranteed.
- III. No cost to customer!
 - A. No mechanical aptitude necessary
 - B. If the next USED CAR you buy is a lemon, "IT IS YOUR FAULT."
 - C. No repair or parts is too large or small, D.M. 100% cover them all.

Baker-Williams Guarantees They Care

Some of these cars will be sold at wholesale prices!

Bank or GMAC Financing Available on Lot.

BAKER-WILLIAMS, BUICK

Richmond, Ky.

If you won't read these 7 signals of cancer...

You probably have the 8th.

1. Change in bowel or bladder habits.
2. A sore that does not heal.
3. Unusual bleeding or discharge.
4. Thickening or lump in breast or elsewhere.
5. Indigestion or difficulty in swallowing.
6. Obvious change in wart or mole.
7. Nagging cough or hoarseness.

8. A fear of cancer that can prevent you from detecting cancer at an early stage. A stage when it is highly curable. Everyone's afraid of cancer, but don't let it scare you to death.

American Cancer Society

Home Line

By Cheryl Witt
County Extension Agent
For Home Economics

Freeze Pies for the Holidays

Once upon a time many women made a half dozen or more pies in one day, then kept them in a pie safe for eating all through the week. They may have been great pies, but by the week's end they lost some of their home-baked goodness.

With a freezer to capture their freshness, you can have your own baking day several weeks or more before Christmas and tuck pies away for holiday eating. Use your favorite recipes, or those passed down from your grandmother, and count on their staying as mouth-watering good as the day you baked them.

Pumpkin, sweet potato-minicement and fruit pies all freeze beautifully. Chiffon pies freeze well, too. But stay away from cream filling and meringues, because results will be disappointing.

Fruit or Minicement Pie

Use a tried-and-true recipe. This is not time to experiment. Either fresh or frozen fruit or canned minicement will do, but be sure to treat fresh fruit with ascorbic acid to prevent darkening.

Freeze the pies unbaked for best results. Line a glass or aluminum pie plate with crust, put in filling, top with another crust. Seal edges of two crusts together, cover pie with a paper plate, and wrap with moisture-vapor-resistant freezer wrap. Label pie as to what kind it is and date frozen, then freeze immediately.

Fruit or minicement pie will keep well for 2 months. Unwrap, prick holes in the top crust, and bake at 475 degrees F. for 15 minutes. Reduce to 375 degrees and bake 30 minutes longer, or until done.

Down on The Farm

By Danny McKinney
Branch Manager
Cumberland PCA

As the Christmas Season starts coming upon us, most everyone is a little easier to get along with. Throughout the year we often bicker over trivial things and then as the holiday season nears we

work things out in a more joyous way. We forget about the problems we had with drought, insects, heat, cold or whatever and start resting a little easier.

This year most farmers are finishing their tobacco crop early land this is always a big relief for them. They will be in a better frame of mind to enjoy the holiday season and be more appreciative of their neighbors, friends, and family

Down on the Farm.

work things out in a more joyous way. We forget about the problems we had with drought, insects, heat, cold or whatever and start resting a little easier.

This year most farmers are finishing their tobacco crop early land this is always a big relief for them. They will be in a better frame of mind to enjoy the holiday season and be more appreciative of their neighbors, friends, and family

Down on the Farm.



These four men from Mt. Vernon killed their deer last Saturday in Owen County. Left to right, they are Sherman Robinson, Dennis Robinson, Gilbert

Dawson and Eddie Smith. Dennis is shown holding the horn of the 22 point buck which he killed and which is believed to be the deer with the largest

rack killed in Kentucky this year. Two of the other deer were spike bucks and one was a doe.

Sunday. Mr. and Mrs. Michael Berry of Berea visited Mr. and Mrs. Clagman Hamm Saturday.

Ottawa

By Della Mae Wilmost

Mr. and Mrs. Gayle Potter and family from Grove City, Ohio, Mr. and Mrs. Gene Bishop and Angela of Lexington and Mrs. Minnie Jones were Thanksgiving guest of Mr. and Mrs. Shirl Brown and Randall.

Much sympathy is extended to the family of Jim Blanton in the loss of his sister, Mrs. Mae Wren.

Mrs. Eulala Shepherd of Texas spent Thursday night with Mr. and Mrs. Jack Oweaver.

Mr. and Mrs. Virgil Lawrence and Mark were Sunday dinner guest of Roscoe Cable.

Mr. and Mrs. Wallace Proctor attended a PCA dinner at the Boone Tavern Hotel in Berea last week. Mrs. Christine Brown and Billy Joe were Saturday dinner guests of Mr. and Mrs. Bob Holt.

Much sympathy is extended to the family of Mrs. Maude Brown, who was laid to rest in the Providence Cemetery Saturday afternoon.

Mrs. Maggie Herrin of Willilla spent Monday night with Anna Wright and Bobby DeAlva Wright of Somerset visited Anna Wright Tuesday.

Mrs. Anna Wright and Bett Holt visited Mr. and Mrs. Millard Allen at Brodhead, Monday.

Mr. Carlos Lawrence, Wendell and Michael of Cincinnati, Ohio visited Mr. and Mrs. Virgil Lawrence and Mark

Bake the casserole, cool it quickly and place it in an aluminum foil lined casserole dish. Allow headspace for expansion during freezing. Wrap moisture vapor resistant freezer wrap over top if dish and freeze immediately. When frozen, lift casserole out of dish, wrap, label and freeze. Use your dish again for another frozen casserole. Store 2-6 months. Do not thaw. Reheat in 350 degree oven. If you like, add a biscuit, muffin or bread-crumbs topping the last 20 to 25 minutes.

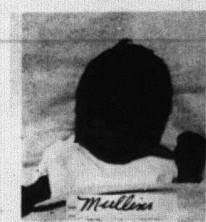

BIRTH ANNOUNCEMENT-Mr. and Mrs. Richard A. Mullins, Jr. wish to announce the birth of their first child, a daughter, born November 25, 1977 at the Central Baptist Hospital in Lexington, Kentucky. She has been named Emily Suzanne. She weighed 5 pounds and 2 ozs. Paternal grandparents are Mr. and Mrs. Richard Mullins of Orlando, Kentucky. Maternal grandparents are Mr. and Mrs. Walker Hines of Mt. Vernon.



SECOND BIRTHDAY-Shanna Lynne Stevens, daughter of PFC Ronald Edward and Anna Mae Stevens, celebrated her second birthday, Dec. 3, 1977. Her party was held at the home of her paternal grandparents, Mr. and Mrs. J. E. Stevens. Maternal grandparents are Mr. and Mrs. R. C. Hamm. She received nice gifts from family and friends.

Especially at Christmas

ANYBODY CAN USE
A NEW SHIRT

ESPECIALLY A GENUINE, AUTHENTIC WESTERN SHIRT, FAMOUS FOR RUGGED GOOD LOOKS AND EXTRA FINE FIT. YOUR CHOICE OF SOLID COLORS, PLAIDS, CHECKS, EMBROIDERED OR PATTERNED DROKES AND NATURAL KNITS.

AND ESPECIALLY PRICED FROM \$10.50 TO \$19.50 AT

Westward Ho!

Renfro Valley,

Boys Sizes 10, 14, 16 too!

Open Thurs. Fri. & Sat. 1:00 - 5:00

Now In Progress
With 10% or More Off on all
GENERAL ELECTRIC
APPLIANCES
During November



19" diagonal 3X4252W
Facing silver and rosewood finish on high impact plastic.

NOW \$169⁹⁵



25" diagonal 7MP4325P
EARLY AMERICAN STYLING - genuine hardwood solids, "venery" maple veneers and simulated wood accents. Convector Coils.

NOW \$683⁹⁰

Come In - See Our Display
Bryant Bros.

Phone 256-2911

Mt. Vernon

AUCTION

Of Mrs. Martha Livesay's
HOUSE & LOT
Sat., Dec 10, 1977-10:30 A.M.



Mt. Vernon, Ky.

LOCATED on McFerron Street, just off state road 1249 (the Sand Springs Road). Watch for Auction signs in the yard.

Mrs. Livesay has contracted our firm to sale this property at public auction.

The house has 2 bedrooms, living room, kitchen and bath. The home has hardwood floors, city water, city sewer, fuel oil heat, front blackout street, and much more.

Mrs. Livesay has had the house remodeled both inside and outside, and has it in a good state of repairs. This would be an ideal home for a couple or a small family. This would also make good investment property. Mark your calendar now to attend this sale.

TERMS: 20% down day of sale, balance in 30 days with the delivery of deed.

For additional information contact Mrs. Martha Livesay at the property or:

Col. Sam Ford
Realtor-Auctioneer

Col. Bill Randolph
Auctioneer

Col. Ray Adams
Realtor-Auctioneer

Col. Jerry Ham
Auctioneer

Col. Danny Ford
Realtor-Auctioneer

Office-Ph. 256-4545 Night 256-4588

Earl D. Robinson

Area Deaths and Funerals

James E. Elam

Mr. James Earl Elam, 53, of Brodhead passed away suddenly Thursday, December 1, 1977, the result of a tractor accident. He was born on June 5, 1942 in Rockcastle County, the son of James and Pearl Kidwell Elam. He was a farmer and a member of the Watts Chapel Baptist Church.

Survivors besides his parents are his wife, Mrs. Elsie Marie Wallin Elam of Brodhead; two daughters, Miss Jane Earl Elam and Miss Eva Pearl Elam both of Brodhead; five brothers, Eugene Elam of Largo, Florida, Billy Gene Elam of St. Petersburg, Florida, Michael Elam, Edgie Elam and Lewis Elam all of Crab Orchard, Ky.; four sisters, Mrs. Rosella Holcomb and Mrs. Sue Lamb both of Route 3, Crab Orchard, Ky., Mrs. Betty Todd of Broughtonville, Ky., and Mrs. Lonia Sims of Lancaster, Ky. Funeral services were conducted by Bro. Roger Carr at 2 p.m. Sunday, December 4, 1977 at the Watson Funeral Home Chapel. Interment was in Piney Grove Cemetery. Arrangements were by Watson Funeral Home.

Maudie C. Brown

Mrs. Maudie C. Brown, 93, of Route 1, Brodhead, passed away Friday, December 2, 1977 at the Rockcastle County Hospital. She was born in Rockcastle County on November 17, 1884, the daughter of the late Henry and Alice Proctor Brown. She was a member of the Providence Church of Christ. Survivors are: two sons, Carl Brown of Richmond, Kentucky and Roy G. Brown of Route 1, Brodhead; one

daughter, Mrs. Gertrude Eastham of Lawrenceburg, Kentucky; one sister, Mrs. Oma Sutton of Brodhead; eleven grandchildren, twenty-six great grandchildren, and nine great, great, grandchildren. She was preceded in death by her husband, John A. Brown, and by one son, Marquis Brown.

Funeral services were conducted at 2 p.m. Saturday, December 3, 1977 at the Providence Church of Christ by Bro. W. C. Sasser and Bro. Charles Brown. Interment was in Providence Church Cemetery.

Arrangements were by Cox Funeral Home.

George A. Proctor

George A. Proctor, 53, of Arvella, Ohio, passed away November 2, 1977 the result of drowning after falling from a moving dock into the Ohio River.

He was born on January 3, 1924, in Rockcastle County, the son of the late Eugene Proctor and was married to Martha Brown.

Beside his wife, Mrs. Martha Proctor he is survived by one son, Gary, two granddaughters, Lisa and Lori; his mother, Mrs. Bessie Proctor, Route 1, Mt. Vernon; three sisters, Mrs. Lillian Duvell, Lockland, Ohio, Mrs. Geneva Rice Madisonville, Ohio, Mrs. Susie Price, Indianapolis, Indiana; four brothers, Homer Proctor, Lockland, Ohio, Charles Proctor, Hamilton, Ohio, Ray Proctor, Indianapolis, Indiana, and Gerald Proctor, Oviedo, Florida.

Funeral services were conducted Saturday, November 5 at the E. C. Nurre Funeral Home, Amelia, Ohio by Rev. Wells. Burial was in the Pierce Cemetery, Locust Corner.

Mr. Earl D. Robinson, age 51, of London, Kentucky and formerly of Livingston, passed away suddenly Sunday morning December 4 in Lake Wales, Florida. He was born in Rockcastle County October 20, 1926 the son of Laura Seaborn and the late Lawrence Robinson and was a truck driver for Griffin Pie Bakery in London and a member of the Livingston V.F.W. Post.

Besides his mother, Mrs. Laura Bradley of Livingston, he is survived by his wife, Mrs. Barbara Robinson of London, one son, Earl D. Robinson Jr. at home, two step-daughters, Mrs. Caroline Napier of Pittsburg, Kentucky and Mrs. Jeanie Clark of London; four brothers, Lawrence Robinson, Jr. and Billy Robinson, both of Livingston, Paul Robinson of Greenwood, Indiana and Harold Robinson of Jeffersonville, Indiana; one sister, Norma Jean Robinson of Livingston.

Funeral services were conducted Wednesday, December 7 at 2 p.m. at the Dowell and Martin Funeral Home by the Rev. Carl Moser, Interment was in the Raber Cemetery at Livingston.

FACTS

Right now there are over 300 million credit cards in use in the United States and consumers use them to pay for everything from television sets to taxicabs.

This Christmas will be a new record for consumer buying on credit, forecast experts from Chilton Corporation, the nation's third largest consumer credit reporting firm.



Enlarging and drymounting prints to be used in exhibits

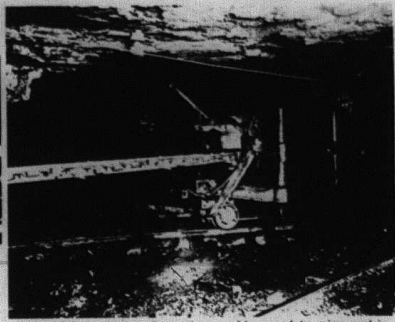

Early 19th century undercutting machine used to mine coal in Kentucky

MUSEUM WORK REQUIRES VERSATILITY

Nathan Prichard, photographer for the Kentucky Historical Society, uses many talents and skills in his making prints and mounting them for the society's new work. His main job is to take all the photographs and Historymobile which contains an exhibit on the coal slides for the society's publications, museum exhibits and industry in Kentucky. Hours of work result in finished files, as well as assisting in setting up the exhibits. Prichard produces like the print of an undercutting machine used also studies and uses techniques to preserve the to mine coal in the early 19th century. While attending Princeton University in New Jersey, Prichard did photography for the school newspaper. His work has been recognized in regional competition and he is now teaching a class in photography at the Margaret Hall photographs of Paul Sawyer prints for postcards which School in Versailles.



Silkscreening prints and copy for posters and script used in museum displays



Prichard taking photographs for Kentucky Historical Society

Santa's TOY BOOK Sale!

NOHELCO Curly Q

CURLY Q HAND
Curling wand with mist. For curls, swirls, flips any style you choose. Has safety on/off switch. By Norweco. SPECIAL VALUE

\$11.88

Uahtzee

Right now there are over 300 million credit cards in use in the United States and consumers use them to pay for everything from television sets to taxicabs.

MUSK OIL QUET

It's the exciting scent that has dominated passion since time began. Both bottles come in attractive package. By Jovan. Reg. price \$5.00

\$4.88

CAN OPENER

Sturdy stamper electric can opener. Opens any size or shape of can. Ideal gift for a friend or family. By Ives. SPECIAL VALUE

\$9.99

RAG DOLLS

Mickey and Minnie Mouse 12" dolls. Soft and huggable. Has famous mouse-ear emblem on their clothes. By Knickerbocker Toy Reg. price \$4.98 ea.

\$3.88

BLANKET

Large size (77" x 90") colorful blanket. Choose from two attractive patterns. Individually boxed. By Cannon Mills. SPECIAL VALUE

\$7.99

KNIFE SET

Includes 10" boner, paring knife and 7" butcher knife. Packaged in a box. By Ontario Knife. SPECIAL VALUE

\$4.99

PLACE MATS

Contains six place mats. Attractive and colorful in any setting. Assorted styles. By America Mat. Reg. price \$7.50

\$3.88

HAND MIXER

3-speed mixer features fingertip control. Ideal for whipping, stirring and mixing. Your choice of 3 colors. By General Electric. SPECIAL VALUE

\$10.99

CHEERIE DOLL

The 11 1/2" doll is bendable and twistable. Comes with generous wardrobe and 2 hair rollers. By Toys 'n' More. SPECIAL VALUE

\$2.66

DELUXE GARLAND

A hand of garland for indoor or outdoor use. Gold or silver. 25 feet long. By National Trussel. SPECIAL VALUE

99c

TOOLED DOUBLE

Two large breast barrel cap lifting resistor jacks with silver finish and snap handles. Has clip of play buttons and belt. By Rock American. Reg. price \$7.98

\$5.88

CHRISTMAS GIFT WRAP

Your choice of assorted and colorful 2 1/2 sq. ft. of gift wrap paper or 45 sq. ft. of foil-glo paper. By Toys 'n' More. SPECIAL VALUE

99c

ACTION VEHICLES

Fun games with these action-packed vehicles. The Panopole Jeep has a decorated hood and snap-on top. The Short Pick-Up is 1 1/2" long. Has side steps and side decorations. Both vehicles made of durable poly. By Gay Toy. Reg. price \$1.49 ea.

99c

ABSOLUTE

AUCTION

Of Mrs. Non Earl Wardlow's

12.17 ACRE FARM more or less

And

FARM MACHINERY

Sat., Dec. 10, 1977-1:30 P.M.

Crab Orchard, Ky.

LOCATION: Turn off U. S. 150 onto Elm Street, follow Elm Street to the property. Watch for auction signs.

Having no one to look after the farm Mrs. Wardlow has contracted our company to sell this desirable small farm in the heart of Crab Orchard, for the absolute high dollar.

FARM: Consists of 12.17 acres of which 10 acres are tillable cropland, the remainder in pasture. All the farm is under fence and it has a basic tobacco allotment of 1,361 pounds. The farm is improved with a good 36 x 60 tobacco barn with a 12 x 60 shed. The barn is wired for electricity. Water is provided by a well and a pond.

Since there are several excellent home sites on this property, here is a unique opportunity to purchase a good small farm, with an excellent location for building a home to suit yourself. The tobacco base for this farm will make it a wise investment, so mark your calendar to attend this important sale.

FARM MACHINERY AND PERSON PROPERTY: 1965 Ford Pickup, 6 cylinder, straight shift, good shape - Farmall Cub tractor, Manure Spreader - Feed and Watering Trough - 2 Tarpsaulins - Tobacco Press - Tobacco sticks - Tires - 600 to 700 bales of mixed hay - set of scales - Feed cart - Lumber - Pitch forks - Manure forks - plus many other miscellaneous items.

TERMS: Real Estate - 20% down day of sale; Personal Property - Cash day of sale.

For additional information contact Mrs. Earl Wardlow at Crab Orchard:

FORD

Realty & Auction Co., Inc.

Mt. Vernon, Ky.

R

REALTOR®

Col. Sam Ford
Realtor-Auctioneer

Col. Bill Randolph
Auctioneer

Col. Roy Adams
Realtor-Auctioneer

Col. Jerry Ham
Auctioneer

Col. Danny Ford
Realtor-Auctioneer

Office - Ph. 256-4545. Nights - 256-4588

HIATT'S 5 & 10
MT. VERNON, KY 40456

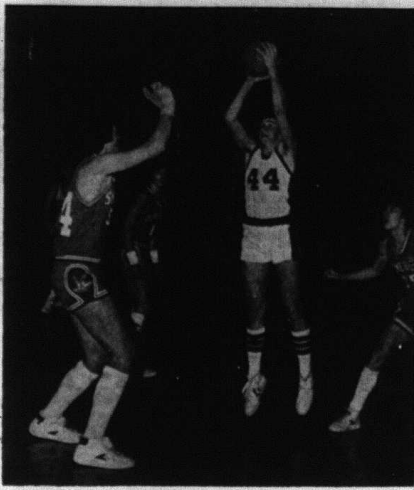

Eddie Thompson, No. 44, goes for two against the Briar Jumpers. Thompson picked up 11 in a good effort against Somerset and 6 against Berea. Thompson won his starting position in the Berea game and has been playing consistent ball since then.

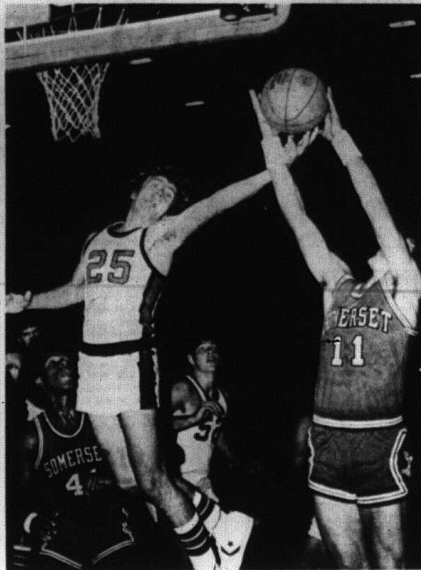

Larry Harmon, No. 25, tries for a rebound in the Rockets game with Somerset Tuesday night. Harmon got 6 points in the game but was high point man in the Berea game last Friday night

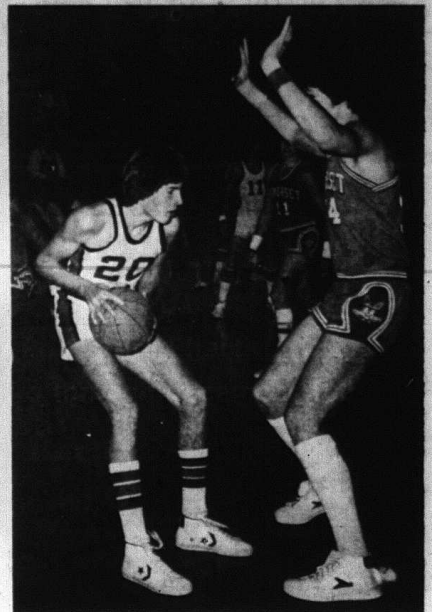

34 BIG ONES - Steve Center, No. 20, drives for two of his 34 points against one of Somerset's big men Tuesday night. Center gave an excellent effort in

Rockets Embarrass Berea 80-54; Lose to Somerset by 7

The Rowcastle County Rockets played their arch-rival Berea last Friday night at home and thoroughly defeated them 80-54.

The game was close in the first half, with Rowcastle leading by only one point at half time. But, in the second half, the Rockets exploded and left Berea far behind. It was an interesting game for the fans, if the fans liked a very physical

game and there were technicals aplenty in the game with the Berea coach being tagged for one after he went onto the floor to dispute a call with the referee. He wound up with two technicals called on him and Larry Harmon very coolly sunk three of the four technical shots.

Harmon was also high point man in the game with 25, many of which came from powerful rebounding over Berea's 6'5" center (who had previously this season scored 48 points in one game - the Rockets held him to 20).

The Rockets' technical came when Walter Browning disputed an official's call. However, Browning was the main reason for the plug being put to the big Pirate center.

The Rockets were forced to shuffle their line-up somewhat due to their starting guard, David Pensol, not play. Pensol was out of town due to a death in his family. But, Warren Cash came on to do a good job and pick up 8 points.

Steve Center picked up 18 points for the Rockets and once again played a fine basketball game. Jeff Hammonds came off the bench to put in an excellent performance and pick up seven points. Other scoring in the game went as follows: Eddie Thompson, 6; Walter Browning, 4; Jack Farthing, Tim Arvin, Frank Phillips and David Mullins all got two points each.

Rockets Lose to Somerset

Tuesday night, Somerset brought their Briar Jumpers to town and escaped with only a 7 point victory as Rockets put on a valiant effort.

Once Again, Steve Center was the scoring punch for the Rockets with 34 - 21 of them coming in the first half. Center had help in the form of another junior Eddie Thompson who got 11 points and had to play against a 6'9" center. The Rockets contained Somerset's big man very well but they couldn't stop the good outside shooting of the

with 25. The Rockets lost by 7 to Somerset but demolished Berea 80-54. Also in the photo is Walter Browning, No. 52.

Briar Jumpers and spent the night playing catch-up ball.

The Rockets finally tied the score at 48 but that was the best they could do as they never led in the ball game and actually played above their head just to stay within 7 points of a much better ball team.

Other Rockets scoring were: Larry Harmon, 6 and Jeff Hammond and Walter Browning, 1 each.

This Friday night, the Rockets will host Laurel County and it is expected to be a very good game as the Cardinals went to the State Tournament last season.

The Rockets will then play at Knox Central next Tuesday night.

"B" Team Loses to Somerset

The RCHS B Team lost to Somerset

Rockets Girls Still Undefeated

The Rowcastle County Rockets girls team still has a perfect record thus far this season. The girls have not actually had a close game. They opened the season by defeating Whitley County then they traveled to Knoxville and came away with a 27 to 31 win. Sharon Farthing led all scorers in this game with 20 points; Gina Ruppe got 10; Sandy Sturell 7; Kim Howard and Lisa Mullins 6 each; Diane Thacker, Kim Dealherage

a losing cause but, since the Rockets were a definite underdog in the first place, they gave a good account of themselves.

Rockets Girls Still Undefeated

(Cont. to 16)

CROMER'S TIRE & APPLIANCE CENTER

Richmond St. Mt. Vernon 2-6-2122

Is Now Open for Business

WE FEATURE

Wheel Alignments, Wheel Balancings
Grease Job, Oil Changes, Tune-Ups.

Also, we are authorized dealers for Whirlpool Appliances and RCA Televisions

NOW AVAILABLE at MT· VERNON CLEANERS 1 DAY SERVICE (On all Items)

"Compare Price and Quality, You Will Like Us."

ALSO FEATURING

1 DAY SERVICE for Brodhead residents with pick-up at Cromer's Dollar Store and Dillingham Sundry on Friday - Return on Saturday afternoon before 3 p.m.

"TRY US, YOU WILL LIKE OUR SERVICE"

Wishing all a Merry Christiams and Happy New Year

GRAND OPENING

These Prices Are Effective December 3rd through December 10th

Living Room Sofa 2 Piece and up \$199⁰⁰	Recliners and up \$89⁹⁵	7 Piece Dinette Set \$129⁹⁵ and up
Canopy Beds Twin or Full Size \$79⁹⁵	3 Piece Colonial Bedroom Suite \$299⁰⁰	All Table Lamps Reduced To Half Price

Wood or Coal Burning
STOVES \$325⁰⁰

Box Springs and Mattresses
\$139⁹⁵

Start Registering Dec. 3rd for JACKPOT of \$175⁰⁰ to be given away Dec. 10th
First Prize - \$100. Second Prize - \$50. Third Prize - \$25
No purchase necessary and you do not have to be present to win.
FREE COFFEE AND DONUTS SAT., DEC. 3rd.

C&G Furniture Company

Located 13 Miles North of Somerset on Hwy. 39

379-2061