

WHAT'S HAPPENING IN THE...

CLASSIFIED SECTION

P-10 The Mt. Vernon Signal Thursday, February 9, 1978

CLASSIFIED RATES

Local Rates - per word, minimum, \$1.00
 Card of Thanks - .3c per word, minimum of \$1.00
 In Memory - .3c per word, minimum \$1.00
 Classifieds - Paid in advance, except to businesses
 Display Classifieds - \$1.50 per column inch

For Sale

FOR SALE: 1973 CB50 Honda. Call 256-2821.

FOR SALE: Three bedroom home in Mt. Vernon with garage and cellar. Call Gladis e Baker, 256-8552 after 5 or weekends. 16x11f

FOR SALE: Fesque and Red Clover Hay, \$1.25 bale. Call Steve Towery, 256-2590. 17x11f

FOR SALE: New Moon 12x60, 2 bedroom mobile home with oil, hot water, water, modern, washer-dryer hook up, \$8,500. On Brush Creek Road. Ph. (513) 253-2478. 18x11f

FOR SALE: Living room chair with washable slip cover (good), \$15. Living room glider with upholstered washable cover, brown, \$35. Maytag wringer washer, good condition, \$65. Call 256-4638-Joe Harmon. 23x2

FOR SALE: 75 acres located at Wolfe Farm. Call 256-4638. tobacco allotment, some timber. Call 453-4095. 23x4p

FOR SALE: 1974 12x60 mobile home, 3 bedrooms, 2 baths, wall to wall carpet. For more information call 758-8919 after 4 p.m. or 758-8144. 23x1

FOR SALE: Fat hogs, delivered to processing plant. Call 758-8992 or see Benny C. Craig. 23x1p

FOR SALE: Polled Hereford bulls and heifers. Call Benny C. Craig at 758-8992. 23x1p

FOR SALE: Mixed hay. Call 758-8550. Oscar Saylor. 23x2p

FOR SALE: 1973 CB50 Honda. Ph. 256-2821. 23x1p

FOR SALE

Income Tax-Time
 Adding Machines, new and used, Home 533-740 S&S User Calculator (electronic), hard to tell from office. \$85. Used Royal Manual Office Typewriter, good condition, \$75. New 1 drawer filing cabinets, full suspension, metal construction, nylon rollers. Compare at \$169, now \$109. Check protector, good condition, \$65 (less the half price). All machines fully guaranteed for 90 days. See Joe Harmon, Mt. Vernon or call 256-4639. 23x2

WANTED BACKHOE WORK



Gravel - Fill Dirt - Top Soil Hauled



Jim & Jack's S&T Store
 Ph. 256-4363
 After 5 p.m. 256-2580

FOR SALE: Commercial building, On Hwy. 461, constructed of block and brick, coal stoker furnace, over 4100 sq. ft. floor area with approximately 2200 sq. ft. display area. Lots of parking. Building has three phase wiring with large air compressor and air lines throughout. This fine building would be ideal for most any type business or a small manufacturing operation. Ph. 256-2777 or write Rt. 4, Box 53, Mt. Vernon, Ky. 19x1f

GLENN PENNINGTON AUTOMOBILES

"ON THE STRIP" U.S. 25 North Berea, Ky.

- 74 Buick Regal, 2 Dr. Colonade, 8, Auto, A.C. Silver/Black V.R.
- 77 Cadillac Sedan Deville, 4 Dr. Equipped, Dk. Met. Brown/Buckskin V.R.
- 77 Chev. Camaro, 8, Auto, A.C., Black & Black
- 76 Chev. Camaro, 8, Auto, A.C., am/Im tape, Buckskin
- 76 Chev. Monte Carlo, 8, Auto, A.C., White Landau Roof, Black Int.
- 76 Chev. Scottsdale, P/Up, 8, Auto, P.S., Burgandy & White
- 75 Chev. Vega Hatchback, St. Sht. Metallic Blue
- 75 Chev. Monte Carlo Landau, A.C., Cruise, Mint Green/White V.R.
- 75 Chev. Monte Carlo, 8, Auto, A.C., Light Blue/Dk. Blue V.R.
- 74 Chev. Monte Carlo Landau, Fully Equipped, Burgandy/White
- 74 Chev. Vega Hatchback, Auto, P.S., A.C., Yellow
- 73 Chev. Caprice Classic, 2 Dr., H.T., Auto, A.C., Gold/Beige V.R.
- 74 Dodge Dart Sport, 6, Auto, Yellow
- 74 Dodge Monaco, A.C., Cruise, 21,000 miles, Dk. Met. Blue/Lt. Blue V.R.
- 73 Dodge Charger, Special Addition, A.C., Brown & White
- 73 Datsun Sta. Wgn., Auto, A.C., Blue
- 76 Ford F150 Ranger, 1/2 ton, P/Up, 8, Auto, Power, Red & White
- 76 Ford XL T/Up, A.C., Auto, Power, White/Brown V.R.
- 75 Ford Elite, 8, Auto, A.C., am/Im, Stereo, White/Burgandy Roof-White Interior
- 74 Ford Pinto Runabout-4, 4 Speed, Green
- 74 Ford Pinto Sta. Wgn. St. Sh., A.C., Brown
- 73 Ford Maverick, 2 Dr., 6, Auto, A.C., Yellow
- 76 Olds Cutlass Supreme, 2 Dr. Colonade, Fully Equipped, Gold/Landau
- 76 Ply. Volare Custom Sta. Wgn., A.C., am/Im, Cruise, Rack, Met. Gold
- 76 Volare Premier, 2 Dr. Colonade, Auto, A.C., am/Im, Cruise, B&E/Brown
- 76 Pontiac Gran Prix LJ, Fully Equipped, Triple Black
- 77 Pont. Firebird, A.C., Auto, Firethorn/Firethorn Int.
- 76 Triumph TR7, Wedge, A.C., am/Im Tape, Blue
- 74 V.W., St. Shift, am radio, Yellow

PLUS MANY MORE TO CHOOSE FROM... Financing To Suit Your Budget...

Phone 986-3117

NOW IN OUR 18TH YEAR

FOR SALE: Alfalfa and Timothy hay, Call 256-2818 after 6 p.m. 23x3

FOR SALE: Work mule, Lee Renner, Mt. Vernon. 23x2p

FOR SALE: Appaloosa horse, 6 year old stud, \$325. Call 758-8854. 23x1

FOR SALE: Acre, lot located between Mt. Vernon and Brodhead. Lot has 250' frontage on blacktop road and city water already on property. In nice neighborhood, near lake. For more information, call 256-4601. 23x2

FOR SALE: Roll Top desk and antique oak sideboard. Call 256-4127 or 256-5274. 23x1

FOR SALE: 7 room house on Lovell St., 3 blocks from Main St. House has vinyl siding, concrete porch, storm windows and doors, washer-dryer hookup, paneled, carpeted, 2 gas heaters with house. Gas heat, \$16,500. Also small unfinished trailer for rent. See Bert Gentry or call 256-5334. 23x1p

FOR SALE: 1976 Dodge Pickup, same as new, 13,000 miles. Straight shift, six, save at only \$2850. Keith Singleton, Mt. Vernon. 23x1p

FOR SALE: Hay, \$1 a bale. Call 758-8803. 23x4

FOR SALE: 1973 Olds Cutlass. Will sell below book price. Excellent condition. Call 256-2688. 23x2

FOR SALE: New baby walker, \$10; Winnie the Pooh door swing, \$2; toddler riding skates, \$4; car seat, \$5; back pack, \$3; new stroller, \$20; play pen, \$8; high chair without tray, \$2; Imperial upright, \$100; four-burner Dixie stove, apartment size, \$175; large metal wardrobe, \$80; 3-4 month old pigs, \$20 each. Call 758-8738. 23x1p

FOR SALE: Firewood, \$25 a truckload 8 ft. bed stacked. Call 758-8738. 23x2p

SAVE \$2000.00 One Only: 1977 Citation Mobile Home, 14 x 65, \$2995.00 plus tax, license, delivery and set up. Other 1977 models at great savings. Richmond Mobile Homes, Inc., Exit 96 on I-75, Richmond, Kentucky 606-623-6210. (Featuring Vindale and Holly Park Homes. 22x4



THE LEXINGTON HERALD

and Your Home-Town Newspaper

for a Full Year for only \$38.80 offer expires 3-31

Offer Good in Kentucky Only... Not Good in Towns Served by Herald Carrier Delivery.

BUILDING 453-2161 256-5361

New Homes - Remodeling
 Blows-In Insulation
 Aluminum Siding, Storm Windows and Doors

FREE ESTIMATES
 PRESTON COLLINS
 Route 2, Mt. Vernon, Ky.

Notice

HAMM'S WATER WELL DRILLING AND CONTRACTING. Call 256-3024 anytime. ntf

GRAVE MARKERS AND MONUMENTS in stock at all times. McNew Monument Sales, U.S. 25, four miles north of Mt. Vernon. Ph. 256-2232. ntf

NOTICE: For odd jobs: painting, roof repair, tearing down buildings, see Wayne Howard or call 256-4755 or 256-4315. 21x2p

NOTICE: Will care for elderly lady in my home. Ph. 758-8619. 22x2p

MOVING into a new home? With carpet? See the Kirby complete home maintenance system for vacuuming and shampooing carpets. Call for a free demonstration of the Kirby before making an important decision. Call 758-8976. 21x1f

NOTICE: I will not be responsible for debts made by anyone other than myself. Leo E. Hunt. 23x2p

POSTED: No trespassing, on the property of L.C. Hickey, Rt. 1, Orlando, Ky. 23x2p

WANTED: Babysitting to do, any hours to suit your needs. Ph. 758-8582. 23x2

WANTED: Babysitting in my home, day or night. Ph. 758-8119. 23x1

HYSDINGER CARPETS: Carpet direct from outlet in Georgia. No middleman. Shags, \$2.99 and up. Commercial and kitchen carpet. Armstrong vinyl padding, installation available. Located behind Hales Furniture, Mt. Vernon, Ph. 256-5413. 12x1f

NOTICE: For electric wiring and plumbing, call a licensed plumber at 256-5250. 44x1f

TERMITES? Free inspection - Phone 986-3757

Local Calls
 Jack Parsons, Wildlife, 256-2281 or George Priderome, Livingston, 453-9331 25x1f

ENROLL NOW - The Eastern Beauty School, for our Feb. and March classes. Free grants available - make application at 112 South Second Street, Richmond, Ky. 40475 or call 623-5472 for information. 21x10

EXECUTOR'S NOTICE

Notice is hereby given that Eddie Wayne Mink, Rt. 2, Mt. Vernon, has been appointed Executor of the Estate of Betty Jean Mink, deceased. Claims shall be presented, according to law, to the said, Eddie Wayne Mink, or to Joseph E. Lambert, Mt. Vernon, Ky., attorney for said estate, on or before May 10, 1978. 21x3

Notice of Intention to Apply for Small Operator Exemption

In accordance with the provisions of 710.12 of the "Surface Mining Reclamation and Enforcement Provisions" effective December 31, 1977, notice is hereby given that: R.B.S., INC. and Roda Enterprises, Inc., P.O. Box



COLLINS

Custom Hauling
 Backhoe Work

Route 2, Mt. Vernon, Ky. 40406
 Rachel Lee Collins 256-4870



INTERNATIONAL AND GENERAL ELECTRIC

Parts & Service at
Bryant Bros.
 Mt. Vernon

Hensley's Used Cars

ROUTE 2
 ORLANDO, KY.
 PHONE 256-4777



Septic TANKS

J&J CONCRETE TANKS

Jim & Jack's S&T Store
 Phone 256-4383
 After 5 p.m. 256-2580

SEPTIC TANKS
 Sales - & Service
 750 Gal. - 1,000 Gal.
 Distribution Boxes
 1,000 Gal. Water Distribution Tanks

15352, Cincinnati, Ohio 45215 intends to file an application which if granted would exempt the operator from certain environmental protection performance standards required in the new strip mine act of 1977. This exemption would apply to R.B.S. Mine #5 which is active at this time and located Southeast of Livingston in Rockcastle County, Kentucky. The operation is approximately three (3) miles Northwest of State Route 25's junction with Route 1955 and is located 1/4 mile Southeast of Morning View Church. Public comments may be submitted to the Director, Office of Surface Mining Reclamation and Enforcement. 22x2

Wanted
 WANTED TO RENT OR LEASE: 15 to 25 acres of good pasture land in Brodhead area. 6 months or year. Ph. 758-8685 after 6 p.m. 23x1f

Income Tax Service DORIS DURHAM

I will be open Wednesday, Thursday, Friday and Saturday from January 1 thru April 15. Hours are from 9 a.m. to 6 p.m.

My office is located 1/2 mile on Chestnut Ridge Road
 Ph. 256-4135

ZUPANCIC GREENHOUSE

Willalla, Ky.

Hanging Baskets
 Potted Plants
 Plans for the Family Room or Office

It's Worth The Drive

UNTIL APRIL

Winter Paneling Sale
 "Truckload Prices"
 \$3.99 to \$9.99

Cundiff Plywood Plaza
 Cundiff Supply Bldg.
 N. Main & 80 By-Pass
 Somerset, Ky.

"Low rates are a big reason we're the largest home insurer. But there are more..."

Low rates wouldn't mean much without our first-class service. Drop by, or give me a call.

WILE BAILEY
 MT. VERNON
 PE. 256-5115

Like a good neighbor, State Farm is there.

STATE FARM FIRE AND CASUALTY COMPANY
 Home Office - Bloomington, Ill.

GARRARD COUNTY STOCKYARDS

Sale For All Classes Of Livestock Every Friday

Phone 792-2118

Lancaster Kentucky
 J. L. Teater Hogan Teater William Kirby Teater

IMPALA - CAPRICE - MONTE CARLO - CHEVETTE - NOVA - VEGA - CAMARO - MONZA - CORVETTE - CHEVY TRUCKS - IMPALA - CAPRICE - MONTE CARLO - MONZA - IMPALA - CHEVY TRUCKS - CORVETTE - NOVA - CAPRICE - IMPALA - CAPRICE - NOVA - MONTE CARLO - CHEVETTE - NOVA - CAMARO - CHEVETTE

"America's No. 1 Car"

BRITTON CHEVROLET - OLDS, INC

U.S. 25 North 986-3169 BEREA

GMAC Financing
 MIC Insurance

WHAT'S HAPPENING IN THE...

COMMUNITY ACTION SECTION

Commonwealth of Kentucky Department of Transportation Bureau of Highways Notice to Contractors

Sealed bids will be received by the Bureau of Highways, at its office, Frankfort, Kentucky until 10:00 a.m. Eastern Standard Time on the 24th day of February, 1978, at which time bids will be publicly opened and read for the improvement of:

Various Counties, I OOS (6), SP 121-SW99: Various Interstate Routes, Furnishing and Placing Raised Pavement Markers.

Various Counties, PMS OOS (17), SP 121-SW99: Various Roads in Highway District 6, Surveying and Signing of No-Passing Zones.

MOWING GROUP 14 (1978)
Whitley Co., MP 118-0075-0028: The Covington-Lexington-Tennessee State Line (I-75) Road front Laurel County Line (MP 50.802) to Madison County Line (MP 73.408), a distance of 22.606 miles.

Laurel Co., MP 063-0075-27-51: The Covington-Lexington-Tennessee State Line (I-75) Road front Whitley County Line (MP 27.943) to Rockcastle County Line (MP 50.802), a distance of 22.859 miles.

Rockcastle Co., MP 102-0075-50-74: The Covington-Lexington-Tennessee State Line (I-75) Road front Laurel County Line (MP 50.802) to Madison County Line (MP 73.408), a distance of 22.606 miles.

(Prequalification Requirements Will be Waived on This Project.)

The Bureau of Highways hereby notifies all bidders that it will affirmatively insure that in any contract entered into pursuant to this advertisement, minority business enterprises will be afforded full opportunity to submit bids in response to this invitation, and will not be discriminated against on the ground of race, color or national origin in consideration for an award.

Bid Proposals for all projects will be available until 9:00 a.m. Eastern

Standard Time, Friday, February 24, 1978, at the Division of Contract Procurement. Bid Proposals for all projects will be available at a cost of \$2 each and remittance payable to State Treasurer of Kentucky must accompany request for proposals. (Non Refundable) Bid Proposals Are Issued Only To Prequalified Contractors.

Specimen Proposals for all projects will be available to all interested parties at a cost of \$2 each (Non Refundable). Specimen Proposals cannot be used for bidding. 23x2

Notice To Public of Request For Release of Funds

Name: City of Livingston
Address: City Hall, Livingston, Ky.
Telephone 606-453-2751

To all Interested Agencies, Groups and Persons:

On or about February 17, 1978, the above named City will request the U.S. Department of Housing and Urban Development to release funds under Title I of the Act of 1974 (PL 93-383) for the following project:
Title: Livingston Community/Renewal and Housing Development.
Purpose: Acquisition and development of a low income housing site and rehabilitation of existing housing.

YOUR LOCAL ARMY RESERVE HAS IMMEDIATE OPENINGS.

If you qualify, the Army Reserve will pay you to learn a skill and give you a good part-time job too. Call your local unit. It's listed in the white pages of the phone book under "U.S. Government."



THE ARMY RESERVE PART OF WHAT YOU EARN IS PRIDE.

Location: Livingston, Rockcastle Co., Ky.
Estimated Cost: \$109,200

An Environmental Review Record respecting the within project has been made by the above-named City which documents the environmental review of the project. This Environmental Review Record is on file at the Livingston Water Plant Office and is available for public examination and copying, upon request.

The City of Livingston will undertake the project described above with Block Grant funds from the U.S. Department of Housing and Urban Development (HUD), under Title I of the Housing and Community Development Act of 1974. The City is certifying to HUD that the City of Livingston and Mayor Bertie B. Rice, in her official capacity, consent to accept the jurisdiction of the Federal courts if an action is brought to enforce responsibilities in relation to environmental review, decision making, and action; and that these responsibilities have been satisfied. The legal effect of the certification is that upon its approval the City of Livingston may use the Block Grant funds, and HUD will have satisfied its responsibilities under the National Environmental Policy Act of 1969. HUD will accept an objection to its approval of the release of funds and acceptance of the certification only if it is on one of the following bases: a) That the certification was not in fact executed by the chief executive officer or other officer of applicant approved by HUD; or b) That applicant's environmental review record for the project indicates omission of a required decision, finding,

SINGER

Sales and Service

Representative
William Deaton, Jr.
will be at
Montgomery Wards
Mt. Vernon, Ky.

each Friday for demonstration of new machines & service of any model machine.
Call 256-2179

The Mt. Vernon Signal Thursday, February 9, 1978 P-11

or step applicable to the project in the environmental review process. Objections must be prepared and submitted in accordance with the required procedure (24 CFR Part 58) and may be addressed to HUD at Louisville HUD Area Office, 601 South Floyd Street, P.O. Box 1044, Louisville, Kentucky 40201. Objections to the release of funds on bases other than those stated above will not be considered by HUD. No objection received after March 8, 1978 will be considered by HUD.

Mayor Bertie B. Rice
City Hall,
Livingston, Kentucky 40445

NOTICE

Notice is hereby given that a petition has been filed in the Rockcastle County Court dispensing with administration of the estate of Nora Clark, deceased. All persons having claims against said estate shall present them verified according to law to Bud Clark, % Joyce Russell, Brodhead, Kentucky 40409. 23x1p

CARD OF THANKS

Thanks to the congregation of the Pentecostal Church of Livingston for their gracious donations to us following the loss of our home by fire. Also we extend thanks to all others who helped us by gifts after our home burned. Our sincere thanks to the members of the WVA Nat. 6939, Livingston for donations.
Mr. and Mrs. Ray Barrier

CARD OF THANKS

We, the family of Lloyd Owens, wish to thank everyone who was so kind during the illness and death of our loved one. A special thanks to those who sent flowers and brought food. Dr. G.H. Griffith, staff at Rockcastle County Hospital and everyone who helped in any way.
The Family

For Rent

FOR RENT: Large room suitable for business fronting of Richmond St. 23xmf

Gathering Fire Firewood in Nat. Forest Can Be a Wholesale Family Experience

By Morgan Goodwin

The warming glow from a woodburning fireplace is a tantalizing sight these days as Jack Frost jolts Kentucky with temperatures remi-

nent of that terrible winter of 77. Even during normal times, a hearth fire provides a delightful atmosphere of security and well-being in addition to raising the temperatures from the chilly to comfy level. Just as the enjoyment of a crackling fire at home can be a family experience, so can the chore of providing the wood that fuels the blaze.

Firewood is available on all seven ranger districts of the Daniel Boone National Forest completely free of charge to the public, representing a valuable return to the taxpayer. And there are "hitches" involved but a few requirements are imposed. The wood taken must be for personal use only, not for resale, and it must be cut and transported by the user. Private cutting any wood, it is necessary to obtain a permit from a district ranger who will point out designated areas on the Forest where cutting is permitted. With this in hand, the person waiting wood can go to it. In view of the heavy snowfalls Kentucky has had this winter, it would be wise to cut the rangers as the condition of roads in the Forest before setting out.

The average person can generally recognize trees by species groups. Those who recognize certain trees can put this knowledge to good use by selecting wood that has desirable qualities. Three characteristics of good firewood are high amount of heat given off, ease in burning and low smoke level. Species that are good for all these categories are oak, hickory, dogwood, beech and ash. There are others to be sure, but most tend to rate well in one category while not in another.

A wood cutting trip can be a wholesome family outing that provides all members an opportunity to become familiar with their national Forest, and at a time when there are few tourists about and traffic is light on Forest roads.

After Dad, assisted by Mom and the kids, cuts and loads the firewood into the family vehicle, there might be time to explore one of the hiking trails that are open year-round, enjoy a picnic lunch, catch glimpses of birds and other wildlife or perhaps feast their eyes on a beautiful view from a spectacular overlook. There are many such places on the Daniel Boone National Forest. The district ranger's office also can direct visitors to areas of interest that are open to the public throughout the year.

And what better way is there to top off a day like this than to enjoy the fruits of one's labor by leaning back into a comfortable chair beside a blazing fire? Following are the address and telephone number of ranger offices on the Daniel Boone National Forest:

Berea Ranger District, 204 Center Street, Berea, 986-8434; London Ranger Dist., U.S. Hwy. 25 South, London, 864-1163;

- SELLERS -

*ARE YOU SELLING? Don't let tightens ruin your home and lifestyle. Let us screen, qualify and pursue the buyers for you.

*LAND FOR SALE? WE NEED small FARMS and homes with small acreage.

*DO YOU REALLY WANT TO SELL? List with us for the quick sale and prompt service YOU deserve.

- BUYERS -

NEW LISTING: 30 Acre Farm located in the Bee Lick Section of Pulaski County. All the farm is suitable cropland and/or grasses. The house has 2 bedrooms, kitchen, and living room downstairs and one bedroom upstairs. There is a 24x36 combination stock and tobacco barn with a 12 foot shed, garage, and two other out buildings. Water is furnished by a well, pond and branch and the tobacco allotment is 1568 lbs.

NEW LISTING: 39 Acre Farm located in the Woodstock Section of Pulaski County. Approximately 37 acres is tillable, with the balance in timber. There is a 22 x 48 barn and the basic tobacco allotment is approximately 1343 lbs. Good water supply. Here is your opportunity to own a good farm in a good section of Pulaski County.

new listing: Commercial Building on Main Street in Mt. Vernon. There is approximately 1200 sq. ft. display area, has gas furnace heat, wall to wall carpet, large storage room and parking lot in the rear. The building also has 2 furnished apartments upstairs, each has bedroom, living room, eat-in kitchen and bath. Good investment. Property.

COMMERCIAL: In Mt. Vernon. Drapery, fabric, and upholstery shop in a building measuring 16x40 with a 10x12 storage building. The building is insulated, air conditioned, heated by fuel oil, and has a concrete floor. Lot measuring approximately 95 x 100. Be Your Own Boss and Reap The Profit!

NEW SUBDIVISION: Beautiful lots and acres of your size and choice in Quail Nest Estates. Located in the Quail Section of Rockcastle County. City water is available and partial financing to qualified prospects. Want in the country with plenty of privacy? Then, look no further. Hurry while we have a large selection. Priced To Sell.

Wendell Lawrence

REALTOR & AUCTIONEER
BRODHEAD, KY.
758-8435

C.N. Scott

REALTOR
Phone 256-2684

For Your Valentine
Tuesday Feb. 14
Young's Pharmacy
"THE PRESCRIPTION CENTER"
MAIN STREET MT. VERNON

RED FOIL HEART
1 LB. \$4.25

SATIN HEART 2 LB. \$10.95

Russell Stover
CANDIES

ASSORTED
CHOCOLATES
1 LB. \$3.25

INCOME TAX SERVICE
Hours?? - the time most convenient for you
Call Lou Cass at
758-8647 for an appointment.

Income Tax Clients

I will be in Mt. Vernon from January 1st thru April 15th at my office on the corner of Richmond and Tevis Streets.

Please bring federal and state tax forms that have been sent to you.

Maureen L. Egan
Call 256-4844

Gas, Oil and Electric Furnace Repair

Greg's Heating & Cooling
Refrigeration Service

Residential & Mobile Home Heating & Cooling Installations

Greg Hargadon, Owner, Brodhead
Ph. 758-8339
Phillip Proffitt - 758-8840

Singleton - Ford
Insurance
Agency

Donnie Singleton, Agent

BONDS

Mt. Vernon, Ky.
Phone:
Office 256-2611
Home 256-4476

Real Estate
By Sam Ford

The Impact of External Appeal

The external appearance of your home has an important impact on potential buyers. You will never get a prospect interested unless he stops to look. Don't rely on the inside of your home "selling" it. Your prospect may be "turned off" before he reaches the front door. So look at the exterior with a critical eye.

Give the house a fresh coat of paint if needed. Replace any broken or cracked windows. Replace loose shingles. Fix the fence. Keep the lawn mowed and the shrubs trimmed to give your house that "well-cared-for" look. Make sure your screen or storm door is in top shape and your wooden door is inviting with a fresh coat of paint or varnish. It is not uncommon to see a hundred dollars worth of improvements are some elbow grease increase the value of a house over a thousand dollars.

Put yourself in the buyer's shoes. He is looking for charm, comfort, location and a bargain. Give him the best show for the money.

If there is anything we can do to help you in the field of real estate, please phone or drop in at Ford Realty & Auction Co., Inc., Mt. Vernon, Phone 256-4454. We're here to help!

Wendell Lawrence
REALTOR & AUCTIONEER
BRODHEAD, KY.
758-8435

C.N. Scott
REALTOR
Phone 256-2684

Area Deaths and Funerals

Emmett Bustle

Mr. Emmett Bustle, age 84, of Lancaster and formerly of Mt. Vernon passed away Saturday, February 4, 1978 at the Ephraim McDowell Hospital in Danville. He was born in Rockcastle County February 18, 1893, the son of the late Nathan and Haley Mize Bustle. He was a member of the Northside Baptist Church.

Survivors are: his wife, Mrs. Ada Perciful Bustle of Lancaster; one son, Earmon Bustle of Indianapolis, Indiana; one step-son, Columbus Jones of Indianapolis, Indiana; four daughters, Mrs. Flossie Conover, Mrs. Flora Galvan, Mrs. Delores Bedwell and Mrs. Geneva Anderson all of Indianapolis, Indiana; two step-daughters, Mrs. Gloria Beach of Junction City, Ky. and Mrs. Sue Smith of Lancaster; one brother, Clyde Bustle of London; one sister, Mrs. Nora Neller of Cincinnati, Ohio; 15 grandchildren, 23 great grandchildren and one great great grandchild.

Funeral services were held Monday, February 6, 1978 at the Cox Funeral Home Chapel with Bro. Lester Arnold officiating. Burial was in the Elmwood Cemetery.

Mary Belle Bishop

Mrs. Mary Belle Bishop, age 100 of Rt. 1, Brodhead, passed away Saturday, February 4, 1978 at Danville, Kentucky. She was born in Leslie County, November 8, 1877, the daughter of the late Ephraim and Margaret Taylor Helton. She was a member of the West Brodhead Church of God.

Survivors are: one son, John

"If we make an error on your taxes, we pay the penalty. And the interest."



Henry W. Block
H&R Block doesn't make many mistakes. Our people are trained not to. But if we should make an error that costs you additional tax, you pay only the tax. Block pays any penalty and interest. We stand behind our work. That's Reason No. 14 why H&R Block should do your taxes.

H&R BLOCK
THE INCOME TAX PEOPLE

Richmond St. (Old Dinner Bell Bldg.)
Ph. 256-2224

NO APPOINTMENT NECESSARY
Open 9 to 5 Monday-Saturday
Appointments after 6:00 p.m.
Can Be Arranged

INTRODUCING COLOR MONITOR TV. DOLLAR FOR DOLLAR IT MAKES A LOT OF SENSE.



It's here. Color Monitor TV from General Electric. We think it's one of the best automatic color values on the market today. The Color Monitor system was designed to monitor and adjust your color picture automatically before you see it, delivering both consistent flesh tones and brilliant colors. Moment to moment, channel to channel.

- Color Monitor System
- 100% Solid State Chassis
- Modular Chassis Design
- Block Matrix In-Line Picture Tube
- Custom Picture Control
- Illuminated Channel Numbers
- Sharpness Control
- "Tri-Off" Control Bin
- Set-And-Forget Volume Control
- Line Voltage Regulator
- Cable-Ready Antenna Connector
- YMS412MP

Only \$639.95
GE PERFORMANCE TELEVISION

Bryant Bros.

Richmond St.

Brummett of Rt. 1, Brodhead; 34 grandchildren, 112 great grandchildren; and three great-great-grandchildren.

She was preceded in death by her husband, Sherman Brummett; one son, George W. Brummett and two daughters, Josie B. Denny and Stella Neal.

Funeral services were held Tuesday, February 7, 1978 at the West Brodhead Church of God. Burial was in the Negro Creek Cemetery.

Watson Funeral Home was in charge of arrangements.

Conn Wagner

Mr. Conn Wagner, age 57, of Cincinnati, Ohio passed away Friday, February 3, 1978 in Cincinnati. He was born in Rockcastle Co. March 1, 1920, the son of the late Lee and Maggie Milburn Wagner. He was a veteran of World War II.

Survivors are: one son, David Wagner of Middletown, Ohio; two daughters, Mrs. Linda Jackson of Middletown, Ohio and Sharon Wilson of West Liberty, Iowa; three sisters, Mrs. Geneva Robertson of Maineville, Ohio, Mrs. Ruby Whitt of Richmond, and Mrs. Christine Williams of Berea; and six grandchildren.

Funeral services were conducted Tuesday, February 7, 1978 at the Livingston Pentecostal Church with Bro. Billy Medley and Bro. Dan Estes officiating. Burial was in the Madison Co. Memorial Gardens.

Arrangements were by the Cox Funeral Home.

Tom Kirby

Mr. Tom Kirby, age 100, of Rt. 2, Mt. Vernon, Kentucky passed away Tuesday, January 31, 1978 at the Berea Hospital in Berea. He was born in Rockcastle County December 23, 1877, the son of the late William and Barbara Renner Kirby. He was a member of Blue Springs Church of Christ.

Survivors are: four sons, Eddie Kirby of Richmond; Irvin Kirby of Rt. 2, Mt. Vernon; Arlie Kirby of Lexington and Robert Kirby of Reading, Ohio; three daughters, Mrs. Martha Phelps of Rt. 1, Mt. Vernon, Mrs. Becky Sturgill of London, and Mrs. Cordia Browning of Rt. 2, Mt. Vernon; one brother, Obe Kirby of Earlsville, Illinois; one sister, Mrs. Myrtle Rash of Dayton, Ohio; 39 grandchildren and several great grandchildren.

He was preceded in death by his wife, Alice Dean Kirby, two sons and one daughter.

Funeral services were held Thursday, February 2, 1978 at the Cox Funeral Home Chapel with Bro. Zade McClure officiating.

Burial was in the Phelps Cemetery.

Lloyd Owens

Mr. Lloyd Owens, 85, of Route 1,

Mt. Vernon passed away Wednesday, February 1, 1978 at the Rockcastle County Hospital after a short illness. He was born on March 18, 1892 in Rockcastle County, the son of the late George and Martha Nicely Owens. He was a retired farmer and a member of the Fairview Church of Christ.

Survivors are: three sons, Bob Owens of San Jose, California, Henry Owen of Dayton, Ohio; two daughters, Mrs. Georgia Overwell of Kingston, Tennessee and Mrs. Mary Lou Easterly of Dayton, Ohio; nine grandchildren and four great grandchildren.

Funeral services for Mr. Owens were held Friday, February 3, 1978 at the Fairview Church of Christ with Bro. Loraine Wilson officiating.

Burial was in the Friendship Cemetery.

Victor Todd

Mr. Victor Otis Todd, 66 of Rt. 1, Brodhead, passed away suddenly Tuesday, January 31, 1978 at his home. He was born in Rockcastle County on May 8, 1911, the son of the late Eugene Todd and Ellen Owens Todd and was a member of the Providence Church of Christ.

He is survived by: his wife, Mrs. Weltha Todd of Rt. 1, Brodhead; his step-father, Mr. Casper Owens of Rt. 1, Brodhead; two half sisters, Mrs. Christine Brown of Rt. 1, Brodhead and Mrs. Ruby Thompson of Rt. 3, Eubank; several nieces and nephews.

Funeral services were conducted Thursday, February 2, 1978 at the Providence Church of Christ by Bro. John Craig and Bro. Cecil Sawyers.

Burial was in the Providence Cemetery.

Arrangements were by the Dowell and Martin Funeral Home.

The ancient Greeks believed popular trees weep tears of resin because they were originally three girls weeping for their dead brother.



Shown with the new stereo purchased with funds raised from a Christmas Bazaar at Sowder Nursing Home are, from left: Edna Harris, Melissa Ashli,

Etta Noe, Josie Harper, Ora Langford and Doris Coffey. Seated in the wheelchair is Thirde Taylor.

CHRISTMAS BAZAAR RECEIPTS PURCHASE NEW STEREO

Residents of Sowder Nursing Home in Brodhead are enjoying a new stereo which was purchased with funds raised from a Christmas Bazaar at the home.

Clubs, churches and other organizations helped in the effort by contributing homemade items which were sold at the Bazaar in early December \$375.00 was raised. Also contributing several items to the Bazaar was the Craft Class at the Nursing Home.

The Friends and Neighbors next project will be their annual Rock 'n Roll Jamboree for the Heart Fund scheduled to be held some time in February.

"TOWN BOARD" (Cont. From Front)

In other action, the board renewed their fire insurance policy on city hall with Singleton-Ford Insurance and asked DeAlva Bussell to look into the purchase of a backhoe to help him in his work. Mr. Bussell was also instructed to purchase the purchase of a used backhoe with the price of renting one and to report back to the board.

The board then heard from Brian Bussell, a member of the Brodhead Fire Department, who presented them with a list of 11 buildings in the city limits of Brodhead on which he has received reports of being a fire hazard. There followed a lengthy discussion on this matter and Mr. Cox said that he had contacted these property owners before

by letter with no action forthcoming. The council took no action on Mr. Bussell's report.

Bussell also asked the board if \$2,600, which had been set aside by the previous council for a siren for the department, could instead be used for a communication system. Bussell said the old siren could be repaired. The council did not take any immediate action except to tell Mr. Bussell to look into the communications system thoroughly. Bussell also asked the council for \$400 for supplies and equipment for the fire department and the board voted to take \$500 out of revenue sharing funds and transfer it to the fire department's account.

SUBSCRIBE TO THE SIGNAL

YEAR-END CLEARANCE

Hurry in for a great selection of tires... this is your opportunity to save big on many types and styles of blens - changeovers - ones-of-a-kind - used tires, odds & ends - discontinued tread designs... some sizes and quantities are limited so these tires will be sold on a first-come, first-to-save basis.

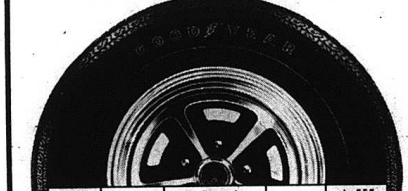

Quantity	Tubeless Size	Tire Type and Description	Price	plus F.E.T. and old tire
15	F78x15	Suburban White Wall 4 Ply Polyester	26 ⁰²	2 ⁴⁷
9	H78x15	Sub XP Polyglas White Wall	45 ²⁹	3 ⁰¹
6	BR78x13	Temps Radial Steel Beaded White Wall	37 ⁰⁰	1 ⁸³
7	HR78x14	Temps Radial Steel Beaded White Wall	61 ⁰⁰	2 ⁶⁷
10	GR78x14	Temps Radial White Wall Steel Beaded	56 ⁷⁵	2 ⁰⁴

Sale Ends Sat. Noon

SPECIAL Powerguide 4 ply Polyester \$29.65

G78X15 tubeless whitewall plus 2.47 F.E.T. per tire and old tire

SPECIAL C Belt Polyglas \$30.50

F78X13 tubeless whitewall plus 1.82 F.E.T. per tire and old tire

SPECIAL C Belt Polyglas \$36.20

G78X14 tubeless whitewall plus 2.47 F.E.T. per tire and old tire

SPECIAL Polyglas II; Radial \$40.25

GR78X15 tubeless whitewall plus 2.75 F.E.T. per tire and old tire

6-RIB POLYESTER! Power Streak 78 Blackwall \$20

1.60-15 W 100% Solid State Chassis

OTHER LOWEST PRICE TIRE!



Cromers Tire & Appliances

Richmond St. Ph. 256-2112

Mt. Vernon Signal

VOLUME 90 - NUMBER 23

FOR SALE TO \$20 TO \$100 FOR CUTTING,
TEARING OR MUTILATING BOOKS,
NEWSPAPERS OR PERIODICALS
BELONGING TO PUBLIC LIBRARIES.
SEE KY. STATUTES ARTICLE 42.000

Mt. Vernon, Kentucky 40456

Thursday, February 9, 1978

School board meets; discusses make-up days

How Rockcastle County students will make up the 26 days of school they have missed thus far this year hasn't yet been decided. But, the school board did discuss some alternatives at their regular meeting Monday night.

A method for making up the missed school days cannot be decided upon until the state board meets and approves offered alternatives. Charles B. Farsons, school superintendent, said he hoped the school day would not have to be extended as it was last year.

Since 35 days had to be made up last year, the school day was extended by one hour and fifteen minutes. If that day is lengthened at all this year, the board is considering adding only 30 minutes to the school day. That way, one day could be made up every 2 weeks.

Superintendent parsons also suggested that if it would not put the end of school beyond the first week of June, the day be no longer but the year be lengthened.

The board voted to apply for five calamity days and to accept five disaster days for the year. The days are not yet officially approved but, according to the state board, are virtually certain. This would make the total number of days for the school year 185.

In other business, the board declared a state of emergency so a new boiler can be purchased for Mt. Vernon Elementary School. One of the two boilers at the school cracked recently and one will not heat the building sufficiently in severely cold weather.

The board voted to declare the state of emergency so that bids would not have to be accepted. A boiler was located at Brook McVey in Lexington at a cost of \$8,300.

Some complaints have been received about the coal being supplied to the school by Roda Enterprises. Maintenance men at the school have said that there is dirt in the coal which is fouling the heating systems. The board decided to check into the situation more closely.

James A. Ross, a Lexington architect, presented the board with a new roofing process which could alleviate the problems presently being experienced at the county high school.

Ross is going to inspect the roof to see if the new process will work to eliminate leakage problems.

Kentucky Educational Television is donating money to some school systems to install cables in the school and the board voted to advertise for bids to install the cable at the high school. It also voted to accept bids for food for the school's lunchrooms and for a new roof at Brodhead Elementary School.

The new school board policy statement for Family Education Rights and Privacy Acts was also adopted by the board.

Sharon Baker was employed as a substitute teacher and William B. McWhorter was employed as a substitute bus driver.

The board also voted to lease its 1117 lbs. tobacco base to Bentley Durham at 50c per pound. The base was acquired with property the school board recently purchased near the high school.

Weather Report

Chance of light snow Thursday with continuing very cold temperatures.

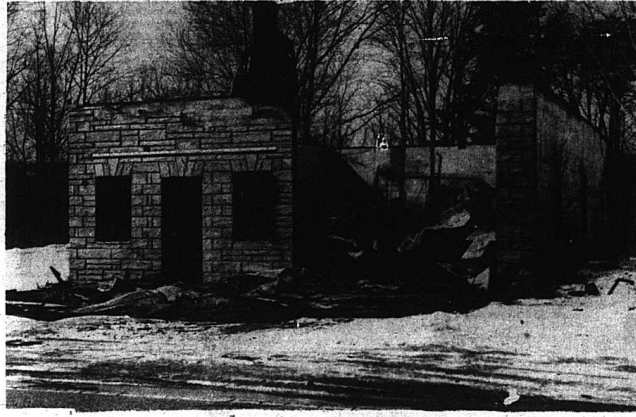

This garage and apartment building on U.S. 150 burned early Sunday morning leaving a family homeless and

destroying a great deal of machinery. The structure belonged to Elmer Ponder of Quail.

Deborah's Carley and her four children, ages 17, 15, 14 and 3, were unable to do anything from their upstairs apartment.

Rockcastle gets \$271,900 HUD grant for fairgrounds purchase

Rockcastle County has been granted \$271,900 in HUD funds under the Community Development Block Grant Program for purchase of the Brodhead Fairgrounds.

The County's Fiscal Court voted Tuesday to authorize County Judge Executive Hubert Thacker to request release of the funds. Money will be immediately available for an environmental review and for administrative costs. The environmental review has been completed.

The grant will be deposited in the Citizens Bank at Brodhead until the purchase is completed.

In other business, the court voted to put the position of Dog Warden into the sheriff's office. The position has been

paid \$350 per month and the sheriff's office said they would assume the responsibility for \$250 a month. Deputy Sheriff Fred Abney was appointed to the position. The change will take effect March 1, 1978.

The court accepted contracts from nine individuals and corporations for emergency snow removed on the county's roads. The county has been paying \$28 an hour for grader work, \$38 an hour for loaders, and \$15 an hour for tractors equipped with scrapers.

A \$10,000 grant from the state has been used to pay the extra help.

The county judge and county clerk presented their 1977 settlements to the court. The clerk's settlement was \$2513.54 and the judge's was \$13,023.84.

Places for voting machines appear to be a premium in the county. Conway, Brown and West Mt. Vernon precincts have no place to put their machines. A redistricting will solve the problem for West Mt. Vernon by placing it in the courthouse, but Brown and Conway are still out in the cold.

First District Magistrate Frank Deborde raised a question before the court concerning the disposition of the ambulance service's funds. He requested a financial statement by the court's next meeting.

Sheriff Henry Lee Abney requested that the court buy a typewriter and a calculator for the sheriff's office. The court approved the request.



One of the more hazardous sight-ights of the severe weather in Rockcastle county has been the lack of garbage collection. According to Kenneth Cromer and Guy C. Martin, owners of Rockcastle

Sanitation who have the contract for removal of the garbage, trucks have been unable to get to the dumpsters to empty them because of the condition of the roads. County Judge Executive

Hubert Thacker said that as soon as the weather clears sufficiently, backhoes will be brought in to clean up the dump sites.

More snow removal funds

Every county in Kentucky and agencies who have assisted in the recent weather-related emergency will receive a portion of \$2 million allocated by the General Assembly for disaster relief.

A joint resolution allocating the money, originally introduced Jan. 26, received its final passage today in the Senate.

Allocations are being made on the basis of a formula used for rural road funds with an additional calculation of 10 cents per capita for total county population. This covers \$1,121,851, 40 of the allocation, Sen. Tom Garrett (D) Paducah told the Senate.

The remaining money is to be used to assist charitable organizations which have exhausted their treasuries to help the citizens of the Commonwealth during the emergency.

Allocations to counties will be in addition to the \$10,000 already provided by Gov. Julian Carroll to each county in the state to help offset costs of snow removal.

Garrett told his colleagues in the Senate that others, not specifically covered in the legislation should request information from the Governor's office. Questions were raised regarding unincorporated agencies such as the mud-slingers who provided four-wheel drive vehicles in McCracken County and school boards who had to hire equipment to clean snow from school property.

The resolution passed the Senate without a dissenting vote. Allegation for Rockcastle County was \$2,216,197.

Two county men get conservation awards

At the January meeting of the Rockcastle Conservation District, Lloyd Cain and Jack Dailey were recognized for ten years of service to the citizens of Rockcastle County and the Rockcastle Conservation District. Lloyd Cain is the Secretary-Treasurer and Jack Dailey is a member of the Rockcastle Conservation District Board of Supervisors.

During the past 10 years these men have actively participated in Conservation District programs and have worked to promote conservation throughout the county. These men live by their word and each have farms which are practical

examples of on-the-land conservation. Besides being outstanding Conservationists, each contributes to the development of the county's youth. Lloyd is the Co-ordinator for programs at the Harry Sparks Vocational School and Jack is an Electricity Instructor at the school. Rockcastle County can be proud of these men and the contributions each has made.

If your farm has conservation problems that you need help with contact Lloyd Cain or Jack Dailey, two outstanding members of the Rockcastle Conservation District.



Jack Dailey, left, and Lloyd Cain are shown receiving awards recently from the Rockcastle Conservation District.



Both were recognized for ten years of service to the citizens of the county and the District.

Brodhead Town Council meets; hires new clerk, discusses curfew

The Brodhead Town Board met for their regular monthly meeting Monday night and hired Mrs. LaJoy Graves as City Clerk over four other applicants.

As the first item of business for the evening, the board considered two applications for the job of streetsweeper. After some discussion, David Brock was hired for this position by a unanimous vote of the board.

Mrs. Mullins then reported on the dumpsters in the city park which Rockcastle Sanitation has been asked to move. Mrs. Mullins said that, to date, the city's request for removal of the dumpsters had not been acted upon.

Mrs. Lillian Collett then made a motion to have the general books from the previous year audited. Mrs. Collett said that she preferred this to be done before the books were accepted by the

new town board. The situation was discussed thoroughly with board member Johnny Wilcox stating that if the books were to be audited, he felt the work should be done by a C.P.A. However, after quite a bit of discussion, no action was taken on the motion and Mrs. Collett asked that it be read into the minutes that she would accept no responsibility for any actions or mistakes of the previous boards.

The board then discussed whether or not a road in Frith's Subdivision should be graded by the city since it is located within the city limits. The board members agreed it should be graded and passed a motion to that effect which also included the placement of a culvert in the same road because of a creek running across the road.

A curfew for Brodhead was, then discussed by the board. Mrs. Collett had looked up a city ordinance on this matter and found that a curfew could be imposed from 9:30 p.m. to 5 a.m. for anyone under the age of 18, unless accompanied by a parent or guardian.

This brought on some heated discussion between the members and City Attorney Jerry Cox told the board that he didn't favor nor think such an ordinance could be enforced since it was now illegal to arrest anyone for loitering. Mr. Cox also said that the city already had laws on their books concerning disturbing the peace, etc. and that he felt if these laws were enforced a curfew law would not be necessary. The matter passed without any action.

[Cont. to 12]

ERA bill dies in committee

Two weeks ago the Signal conducted a poll among our readers concerning the re-reading of Kentucky's ratification of the proposed Equal Rights Amendment.

At that time, we said a bill had been drafted in the Kentucky Senate to rescind the ratification but the bill was in danger of never reaching the Senate floor.

The bill has now been killed in committee by a vote of 3-2 and is, for all practical purposes, dead.

In order for the bill to be reintroduced, 20 of the 36 Senators would have to vote to bring it to the floor of the Senate. This would mean automatic rescission by the Senate because 20 is a simple majority and that is all that is needed.

However, according to State Rep. Harold DeMarcus, such an occurrence is very nearly impossible since most of Kentucky's Senators favor E.R.A.

DeMarcus drew up a bill rescinding the ratification would pass through the Kentucky Senate with a margin would be about 65-35. At this point however, no such bill has been introduced in the House.

More ballots have been received from readers on our poll and the exact figures are 23% in favor of E.R.A. and 77% against.

Bullock hired

Finney transferred

Jess "Frankie" Bullock, 22-year-old native of Rockcastle County, has been named area field service director for the Kentucky Farm Bureau Federation.

Frankie is the son of Mr. and Mrs. Jess Bullock of Mt. Vernon.

Bullock will work with 12 county Farm Bureaus in southwestern Kentucky. He replaces David Finney, who is transferring to area which includes Lexington and much of the Bluegrass area of Central Kentucky.

A graduate of Mt. Vernon High School, Bullock is currently completing work on a BA degree in business administration. He also attended Somerset Community College.

He has worked previously for the Bank of Mt. Vernon and First Security National Bank. Frank and his wife Judy plan to make their home in the Somerset area.

Finney, 25, has worked with the organization since June 1977. He formerly served as tobacco supervisor for Philip Morris Tobacco Company in Ecuador and the Dominican Republic.

Bullock's 12-county work area includes Clinton, Wayne, McCreary, Whitley, Bell, Knox, Laurel, Pulaski, Russell, Adair, Taylor and Casey counties.

Finney will be working in the following counties: Trimble, Carroll, Gallatin, Henry, Owen, Shelby, Franklin, Scott, Anderson, Woodford, Fayette and Bourbon.

Unemployment

up to 5.3%

Kentucky's unemployment rate rose in December to 5.3 percent, according to figures released last week by the Department for Human Resources.

Robert MacDonald, chief labor analyst for the state, said, "The rate represents a 0.8 percent increase from November and brings the percent of unemployment to the same level as in December of 1976."

According to MacDonald, seasonal layoffs in the construction and service industries were the primary cause of the jump in unemployment rates.

The national rate for the same period was 6.0 percent. The jobless rate in the eastern Kentucky region represented the greatest increase in the commonwealth, 1.2 percent to 6.4 percent of the work force.

While striking workers from the coal mines are not counted as unemployed, others in related fields are affected and are figured in the unemployment rates.

Menifee County had the highest rate of unemployment at 9.5 percent with Elliott County low at 4.2 percent.

Rockcastle County unemployment figure for December stands at 5.9 percent.

Vet counselor

Mr. Spencer G. Meredith, a veteran counselor of the Department of Human Resources, Kentucky Center for Veterans Affairs, will be present February 17 at the Courthouse in Mt. Vernon. Mr. Meredith is a decorated veteran and their dependents with claims for benefits due them as a result of their military service. He will be present from 9 a.m. until 3 p.m.

Mount Vernon Signal

PUBLISHED EVERY THURSDAY
Main Street in Mt. Vernon, Kentucky 40456
Entered at Mt. Vernon Post Office
as Second Class Matter-Permit No. 1
In County-\$5 Out of County-\$6
James Anderkin, Jr., Publisher
Perlina M. Anderkin, Editor
Member Kentucky Press Association

The Frankfort Report

By Paul L. Whalen

Last week was another four day work week for the Kentucky General Assembly. The General Assembly did not meet Monday, January 30th in observance of the birthday of President Franklin Roosevelt.

The State House of Representatives passed a bill which would legalize the production and distribution of the controversial drug laetrile for the treatment of cancer in Kentucky. An amendment was added to the bill, that would discourage profiteering on the drug by limiting its sale price to no more than 25% of the cost of its manufacture. The bill, if passed into law would allow Kentucky doctors to prescribe laetrile upon a request made by a patient on a written consent form. Doctors would not be liable for disciplinary action in connection with prescription of the drug; nor for malpractice or negligence when a patient decides to use the drug as the only treatment for cancer. The bill has been sent to the Senate to await further action.

A move to rescind Kentucky's ratification of the Equal Rights Amendment (ERA) failed its first test last week in the General Assembly. Senate Joint Resolution 4 was defeated by a 3 to 2 vote in the Senate Committee on Elections and Constitutional Amendments.

Senator Walter Baker (R-Glasgow) introduced a bill which would allow all Kentucky women to use their maiden names on their drivers' licenses.

A bill was introduced in the House of Representatives which would require continuing education for nurses in Kentucky. Under the proposed legislation, all licensed nurses in Kentucky would be required to complete five hours of continuing education in 1982. That would increase to 10 hours of additional training in 1983 and 15 hours yearly thereafter. The legislation would also add licensed practical nurse representatives to the state Board of Nursing.

State Representative Jim LeMaster (D-Lexington) has drafted legislation which would require the governor to call a special session of the legislature when two-thirds of the members of each House petition for an extraordinary session.

32 members of the Kentucky House of Representatives have co-sponsored legislative resolution which would appropriate \$100,000 to the Legislative Research Commission to study the feasibility of a legislative office building. The building would house offices for members of the General Assembly. Presently there are no offices for members of the General Assembly.

Senator Bert Ed Polittie (D-Harlan) and Representative Roger Noe (D-Harlan) have sponsored legislation which would establish a community flood abatement program in the Department for Natural Resources. The program would assist flood-prone counties and communities in developing flood control projects. The program would be financed with 10% of severance tax

revenues.

The House Highways and Traffic Safety Committee approved a bill to raise traffic fines to help guarantee continued state funding of supplemental pay raises for local policemen. The bill would raise the minimum fines for various traffic violations by \$15.

State Representative Kenneth Imes (D-Murray) has introduced a measure which would simplify the wording of laws passed by the General Assembly. It states "All bills introduced in the General Assembly after the effective date of this act shall be written in non-technical language and in a clear and coherent manner using words with common and everyday meaning."

A stiffer shoplifting bill has been introduced in the House. It would allow a merchant to detain a suspect for a reasonable period of time until the police arrive to take custody of the suspect.

The Senate has unanimously approved a bill to amend the Kentucky Constitution to permit more than two amendments to be submitted at one time to Kentucky voters.

Legislative News

By Rep. Harold DeMarcus

Today, I would like to speak with you on a subject that I have felt strongly about for some time. When one thinks of all the problems perpetrated on this great Commonwealth, such things as crime, unemployment and the basic adjustments of our children in this society. I ask myself, what is the answer; of course, there are no easy answers, but I feel that education is a very good place to start. In past years, Kentucky has begun to reach a comparative level with other states in the realm of dollars spent to educate each child. However, my main subject today is school teacher salary allotments.

It is my feeling that in the past, Kentucky has fallen short in its responsibility to the citizens when it has come time to secure the very best teachers for our children. By this, I mean Kentucky has not paid its teachers as well as other states; because of this, we are finding it difficult to keep our good teachers in the state. I feel that the very least we could do is set the salaries of Kentucky teachers on a similar scale with that of other states.

The average teacher's salary in Kentucky should increase to the average of the seven surrounding states by fiscal year 1980. The governor's recommended budget includes average salary allotment increases of \$1,480 and \$1,465 for fiscal years 1979-80, respectively. This increase, accompanied by continued local school district support, will increase the average teacher's salary

from approximately \$11,700 in the current school year to at least \$14,615 in the 1979-80 school year. Assuming six percent annual increases for teachers in the surrounding states, the surrounding state average for 1979-80 will approximate \$14,610.

The improvement in teachers' salaries will improve the state salary ranking among all states. Kentucky ranks 38th among all states, according to National Education Association figures. In level of the average teacher's salary for 1976-77. Recommended salary increases will improve this ranking to about 24th nationally in the 1979-80 school year. Kentucky's ranking for 1974-75 was only 46th.

As is always the case, Kentucky's estimated per pupil expenditure level will increase as additional funds are expended for salaries. The 1976-77 ranking of 43rd among all states in per pupil expenditure level should increase dramatically with the recommended salary improvements. The salary increases will also keep Kentucky's state support per pupil among the highest in the country, approximately 11th by 1979-80.

Although, the average salary allotment increase will exceed \$1,400 each year of 1978-80, biennium, the minimum salary schedule will not increase in each experience and education category by the average increase. Salary increases will be incorporated in the scheduled for more experienced and better educated teachers, while the less experienced teachers with limited education will realize less than average salary increases.

There are, however, several members of the Appropriations and Revenue committee who feel that the educators with more education will receive too much of a pay increase. These people believe that the teachers with the highest degree are many times in administrative positions within the school system. These educators are not actually in the classroom, in accordance with this line of thought, they believe that the teachers in the classroom deserve an equal pay increase. It is their opinion that this is the way to improve the caliber of teachers and the educational system in Kentucky.

The governor has state plainly in his executive budget that funds for teachers in each rank shall be allotted for 1978-79 as follows:

MA or equivalent plus 90 hr. graduate work with 0-3 years experience, \$14,770; 4-9 years experience, \$16,767; 10-15 years experience, \$18,764; 16-20 years experience, \$20,761; 21-25 years experience, \$22,758; 26-30 years experience, \$24,755; 31-35 years experience, \$26,752; 36-40 years experience, \$28,749; 41-45 years experience, \$30,746; 46-50 years experience, \$32,743; 51-55 years experience, \$34,740; 56-60 years experience, \$36,737; 61-65 years experience, \$38,734; 66-70 years experience, \$40,731; 71-75 years experience, \$42,728; 76-80 years experience, \$44,725; 81-85 years experience, \$46,722; 86-90 years experience, \$48,719; 91-95 years experience, \$50,716; 96-100 years experience, \$52,713.

MA degree or equivalent; 0-3 years experience, \$12,800; 4-9 years experience, \$14,800; 10 years and over experience, \$16,800.

4-yr. college degree or equivalent; 0-3 years exp; \$9,200; 4-9 years exp; \$11,200; 10 years or over exp; \$13,200.

96 to 128 approved college hours; 0-3 years, \$7,510; 4-9 years, 7,510; 10 years and over, \$7,510.

64 to 96 approved college hours; 0-3 years, \$6,630; 4-9 years, \$6,630 and 10 years and over, \$6,630.

The above scale is given for your information only and I take no stand on the final issue. The scale listed above is in the budget, and, as far as I know, will stay that way. *****

"The line that is straightest offers most resistance."
Leonardo da Vinci

Deeds

Recorded

Burgess and Louise Robbins, real property located in Rockcastle Co. to Patricia Ann and Oscar Rucker, Jr., tax \$6.00.

Ray and Jeanne Sowder, real property located in Rockcastle Co. to Patricia Ann and Oscar Rucker, Jr., tax \$1.00.

James W. and Ruth H. Lambert, and John P. and Jean R. Allen, real property located in Rockcastle Co. to Patricia Ann and Oscar Rucker, Jr., tax \$22.50.

Marriage

Licenses

Ronald Ray Oakley, 28, Route 2, London, factory to Ruby Jean Chestnut, 25, Route Orlando, unemployed, February 1, 1978.

Kit Cates, 51, Route 2, Berea, EKU to Daisey Cates, 51, Route 2, Berea, Hyster, February 4, 1978.

REAL ESTATE FOR SALE

New Listing - 179 Acre Farm - Near Lincoln and Rockcastle Line - Farm is improved with a five room home, 2 barns, and milking parlor. It is watered by ponds, springs and a well. There is a large pond, a large cropland, and the owner will finance all this for only \$149,000. D-58.

66 Acre Farm 66 Acre Farm located in the Woodstock-Maple Grove Section, Pulaski County. Approximately 45 acres cropland with excellent 6 room house. House has 4 bedrooms, bath, living room and kitchen. There is a 32 x 40 barn, creek, and some timber. Basic tobacco allotment is 1900 plus lbs. A good bargain at only \$59,000. C-39.

New Listing - New Split Level, 3 miles out of Mt. Vernon just off Hwy. 61. The house has 3 bedrooms, living room, kitchen and dining room combination and a large family room with fireplace. It is situated on approximately 1/4 acre lot. Move in for only \$44,900. D-61.

Almost New Brick - Four years old brick house, located in Hill View Subdivision, Mt. Vernon, Ky. House is split level, has 3 bedrooms, large living room, kitchen and dining room combination, family room, 2 garages, 2 1/2 baths, patio. House is total electric, wall to wall carpet, city water and sewer, located in one of Mt. Vernon's finer neighborhoods. The house is situated on a large lot having ample room for a garden. Priced at only \$48,900. C-23.

Fine Home-Here is a fine home located in one of Mt. Vernon's finer neighborhoods - West Main Street in Mt. Vernon, Ky. This home has living room, kitchen, 3 bedrooms, formal dining room, extra kitchen and family room downstairs, bath and utility room. This home has been completely remodeled both inside and out and is in top-notch condition. The home has wall to wall carpet throughout, paneling, total electric, city water and sewer and much more. It is situated on a lot measuring approximately 1/4 acre within walking distance of town. Priced at only \$57,500.

Almost New Brick - Main Street, Crab Orchard, Ky. The house has 4 bedrooms, large living room, kitchen and family room combination, 1 1/2 baths, wall to wall carpet, central air conditioning and heat, washer and dryer hookup, city water, built-in range and much more. Only \$42,900. B-20.

Main Street Business - With Living Quarters-Business is presently operated as a Sundry Store doing an excellent business. Building also has nice 4 room apartment upstairs. The apartment is completely modern, 2 bedrooms, large living room, and kitchen, full bath. The entire building has both central heat and air conditioning. Carpet and tile floors throughout, both central heat and air conditioning. Carpet and tile floors throughout, city water, washer and dryer hookup, storm windows, profit and loss statements are available to qualified prospects. All this can be yours including stock and equipment for only \$33,900. C-24.

Modern-Frame House - Modern split level house - located in Orlando Section, Rockcastle County, with 1 1/2 acres of land. House has 3 bedrooms, family room, living room, kitchen and dining room, hardwood and carpet floors throughout, fireplace, all built-in kitchen cabinets, washer and dryer hookup, and storm windows. In addition, there is a 24 x 16 garage and a 10 x 10 storage building. Priced at only \$38,000. C-36.

140 Acre Farm-located at Lincoln County - 1280 lbs. of tobacco base, 32 x 40 stock and tobacco barn, good stand of young timber. Creek! All this for only \$29,500. D-56.

One of Rockcastle and Lincoln Counties' Best Farms - on the Rockcastle County Line at Copper Creek - A dandy 40 acre farm more or less, with a modern 7 room house, 2 dandy barns, machinery shed, approximately 5,800 lbs. of tobacco. Excellent terms, low interest with 15 years to pay. Priced at only \$737.50 per acre. B-18.

New Listing-Four room frame house. Located on Ferguson Street, Mt. Vernon, Ky. It has 2 bedrooms, kitchen and living room. This home has washer and dryer hookup, city water and sewer, hardwood floors, and all this can be yours for only \$18,900. E-62.

Farm Listing-26 1/2 acres located about 1 1/4 miles So. of Crab Orchard, Ky. on Hwy. 39. Approximately 15 acres cropland and the balance in timber with approximately 1200 lbs. of tobacco base. Water is provided by a cistern and pond and branch. This can be yours for only \$18,500. B-17.

2 Acres - Small farm near Ottawa in Lincoln County near the Rockcastle Line. The house has 5 bedrooms, living room, kitchen, dining room, utility room, house has been remodeled. In addition to the house there is a good garage building which could be used commercially. All this for only \$16,500. C-32.

Newly Remodeled - 5 room house located in the city limits of Brodhead, Ky. House has living room, kitchen, and bath, 3 bedrooms, large lot with plenty of space for a garden. City water and sewer. Only \$14,900. D-55.

38 Acre Farm - Ideal for subdivision development. Only about 8 miles SW of Mt. Vernon. Only \$55,000. C-25.

19 Acres - Located in Renfro Valley, Ky. 435 lbs. of tobacco allotment, small pond, good home sites, good financing available. \$17,900. D-60.

Baby Farm - 34.7 Acres, Disputants Section, Rockcastle County. Excellent timber and it fronts on a gravel road. Tobacco allotment is 700 lbs. \$14,900. C-29.

House and 2 Acres - On Rockcastle River Road - House is five room house - frame, 3 bedrooms, living room, kitchen and bath. The house has hardwood and carpet floors throughout. Fully insulated. Water is provided by a cistern and the house is heated by an oil heater. Priced \$72,900. B-4

New Listing - 1973 Mobile Home and Lot - Located at Green Hill, Rockcastle County, 12 x 35, has large living room, 2 bedrooms, kitchen, and is heated by a gas furnace, city water and washer and dryer hookup. It is situated on approximately a one acre lot. Priced at only \$7900. E-64.

Standard Mobile Home - 1973 - 12 x 35 - 2 bedrooms, kitchen and living room, fully insulated, city water, washer and dryer hookup.

165 Acres - Undeveloped land - located 5 miles SW of Mt. Vernon, Ky. Privacy, excellent for retreat, also coal possibilities. \$150 per acre. B-14.

2.8 Acres - conveniently located near Brodhead, on Hwy. 150. This tract could be divided into 3 good sized lots, city water. Only \$11,900. B-16.

2 Large Building Lots-Lots in the all new Happy Acres Subdivision, with blacktop streets, city water. Only \$9,800. D-54.

100 Acres - Dry Fork Section, Rockcastle County. Coal and timber, spring. \$110 per acre. B-8.

Lot and Barn - 1/4 acre lot and barn - located near Lake Linville, the building could be easily converted into a dwelling. It has concrete block foundation, shingle roof, large porch overlooking Lake Linville, city water available. Can't beat this at \$5,900. C-27.

Mobile Home and Lot - 1968 Valiant Mobile Home - with 3 bedrooms, living room, kitchen combination and bath. Also an 8x10 new storage shed. Lot is a large lot overlooking Lake Linville and the boat dock. It is a real bargain at \$7,900. C-22.

Commercial or Building Lot - Livingston, 13,000 sq. ft., city water. \$3,500. C-37.

Lots-Countryside Estates, All large lots with city water, wooded, \$3,000 to \$4,000. C-41.

Lot-Beautiful Corner Lot - Valley Manor Subdivision. This fine lot is located Lot-Beautiful Corner Lot-Valley Manor Subdivision. This fine lot has city water and sewer, within walking distance of town. Can be yours for only \$4,250.00. C-40.

Building Lots - Country Club Estates Subdivision, City Water, Near Mt. Vernon. Only \$3,000. B-9.

100 x 211 Lot - Ideal for building or mobile home use. The fine lot is located on Lake Linville, convenient located near the dock. Priced at only \$4,500. B-7.

4 Lots - Rainbow Valley Subdivision, Non restricted, city water, near blacktop road. Only \$2,000 to \$2,500. D-45.

Lot-Poplar Street, Mt. Vernon, Ky. Suitable for building or mobile use. Approximately 101 x 135, city water. Only \$3,000 each. D-42.

2 Lots - Pulaski County, Hwy. 39, near Woodstock, measuring approximately 100 x 200 with blacktop road, city water. Only \$3,000 each. D-43.

2 Lots - Located near Lake Linville, both tracts have blacktop road frontage, city water, each measuring approximately 4/10 acres offering a beautiful view of Lake Linville. Priced at only \$2,900, each. C-27.

New Listing - 4 room house, located on McFerron St., Mt. Vernon. The house has 2 bedrooms, living room, kitchen and full bath. The house has been completely remodeled inside and out and is in walking distance of town. This house would be ideal for a small family or an elderly couple. It can be yours for only \$8,900. E-83.

Lots - All new Happy Acres Subdivision, located at Mareburg. City water, restricted, blacktop road. All large lots. D-44.

Good Building Lot - A good lot located at Conway, Ky., city water, on a blacktop road. A real buy at only \$1688. B-3.

Lot - 100 x 227 Lot, Orlando Subdivision, for only \$1,250.00. C-30.

Lot - 100 x 258 Lot, Orlando Subdivision, for only \$2,500. C-30.

Lake Lots-Wood Creek/Lake, Measuring approximately 182 x 170. Only \$2,500 each. B-10.

Coal - Coal rights in Jackson County. Call for additional information. D-58.

By Each Owners Request - All property shown by appointment with Realtor only. Call today for an appointment

FOR REALESTATE

Realty & Auction Co., Inc.
Mt. Vernon, Ky.

REALTOR

Col. Sam Ford
Realtor-Auctioneer
Home Ph. 256-4558

Col. Roy Adams
Realtor-Auctioneer
Home Ph. 706-000

Col. Duany Ford
Realtor-Auctioneer
Home Ph. 256-4446

Office Phone 256-4545

'PLEASE'

We Get Calls From Employers Every Day Pleading For Qualified Secretaries

You Can Train in 1 or 2 Years to Become a Highly Qualified Secretary (and not just to enter the typing pool, but to become the bosses assistant, working directly with management).

Day & Evening Classes Now Forming Call

623-8956

For More Information
VA Approved, Financial Aid Available.

Or Write:

Name _____

Address _____

Phone _____

City _____ State _____ Zip _____

Kentucky BUSINESS COLLEGE

A Junior-College of Business
218 S. Porter, Richmond, Ky. 40475

FIGURE ON SAVINGS

WHEN YOU FOOD SHOP HERE

MEAT SPECIALS

FRIENDLY SERVICE ALL THE WAY TO YOUR CAR
 WE GIVE S&H GREEN STAMPS BECAUSE WE APPRECIATE YOUR BUSINESS
 WE WELCOME FOOD STAMP CUSTOMERS



CHUCK ROAST 79¢ lb.
ENGLISH ROAST 99¢ lb.
SHOULDER ROAST 99¢ lb.
SMOKED PICNICS 69¢ lb.
PORK CHOP SALE Swift's All Meat BOLOGNA By-The-Piece 77¢ lb.
GROUND CHUCK \$1.09 lb.
END CUT PORK CHOPS 1.19 lb.
CENTER CUT RIB 1.39 lb.
CENTER CUT LOIN 1.49 lb.

LIMIT 2
 Lay's 12 Oz. **BACON** 95¢
 Swift's **WEINERS** All Meat - All Beef 69¢ lb.

MORTON FROZEN TV DINNERS Chicken, Turkey, Salisbury Steak & Meat Loaf Dinners
 4 VARIETIES
2 FOR \$1
 LIMIT (4)

SLICED PORK OR BEEF LIVER 39¢ lb.

Lay's 1 lb. SAUSAGE 89¢ lb.

SALT BACON 59¢ lb.

Fresh CHICKEN BREAST 95¢ lb.

Fresh LEGS & THIGHS 69¢ lb.

4 lb. Lay's LARD \$1.59

HEINZ BIG 32 OZ. SIZE KETCHUP

59¢
 THE BEST YOU CAN BUY
 10" OFF LABEL
 LIMIT (1) WITH '10" OR MORE ORDER

Mellow Roast
 With This Coupon **35¢ OFF**
 On 1 Lb. Mellow Roast **COFFEE**
 Expires Feb. 11th

DIXIE BELLE CRACKERS 1 LB. BOX
2 FOR 85¢

Greer Peaches
 2 1/2 Size **2 for 89¢**

HONEY COMB
 12 Oz. HONEY COMBS With This Coupon
20¢ OFF
 REG. PRICE
 Expires Feb. 11th

FREE Classic Kitchen Collection
 Decorator Storage Jars
TANG
 WITH THE PURCHASE OF 27 OZ. TANG PACKED INSIDE DIFFERENT DESIGNS COLLECT THEM ALL!
\$1.89

18 OZ. 3 MINUTE BRAND QUICK OATS
49¢

3 LB. CAN ARMIX SHORTENING FROM ARMOUR CO.

99¢
 LIMIT (1) WITH '10" OR MORE ORDER

Keebler Honey Grahams
79¢ Box

FOOD FAIR Bread
4 16 oz. Loaves **\$1.00**

PRELATE PINK SALMON 1/2 SIZE CAN **89¢**
MARTHA WHITE CORN MUFFIN MIX 7 1/2 OZ. BOX
6 FOR \$1

DAWN Gets to Grease
 TRY IT! **SPECIAL PRICE**
 32 FL. OZ. (1 QT.) ONLY **20¢ OFF**
99¢ **\$1.05**

Coke
 Sprite Tab
8 pak 16 oz. \$1.25
 plus deposit

FRESH GREEN CABBAGE 2 LB. FOR **35¢**
RADISHES 2 Pkg. For **33¢**

3 LB. YELLOW ONIONS **43¢**

10 LB. NO. 1 IDAHO POTATOES **\$1.29**
CARROTS 1 Lb. Pkg. **27¢**

250 S&H Stamps With \$25.00 Or More Order

COUPON WORTH 50 S&H Green Stamps With the purchase of 2 Pkg. or more Lay's Sandwich Bread Slices
 mv cpn exp 2-15-78

COUPON WORTH 50 S&H Green Stamps With the purchase of 2 Pkg. or more Chicken or Chicken Parts
 mv cpn exp 2-15-78

COUPON WORTH 50 S&H Green Stamps With the purchase of 1 Pkg. or more Fresh Cuts Steaks
 mv cpn exp 2-15-78

COUPON WORTH 50 S&H Green Stamps With the purchase of 1 Pkg. or more Health & Beauty Aids
 mv cpn exp 2-15-78

COUPON WORTH 50 S&H Green Stamps With the purchase of 1 Pair or more Ladies' Vests
 mv cpn exp 2-15-78

COUPON WORTH 50 S&H Green Stamps With the purchase of 2 Pkg. or more Food Fair Chips
 mv cpn exp 2-15-78

COUPON WORTH 50 S&H Green Stamps With the purchase of 1 Lb. or more Popcorn
 mv cpn exp 2-15-78

COUPON WORTH 50 S&H Green Stamps With the purchase of 2 Pkg. or more Food Fair Chips
 mv cpn exp 2-15-78

COUPON WORTH 50 S&H Green Stamps With the purchase of 1 Lb. or more Apples
 mv cpn exp 2-15-78

COUPON WORTH 50 S&H Green Stamps With the purchase of 2 Bags or More Popcorn
 mv cpn exp 2-15-78

100 S&H Stamps With \$10.00 to \$24.99 Order

COUPON WORTH 50 S&H Green Stamps With the purchase of 1 Lb. or more Sandwich Bread Slices
 mv cpn exp 2-15-78

COUPON WORTH 50 S&H Green Stamps With the purchase of 1 Doz. or more Food Fair Eggs
 mv cpn exp 2-15-78

COUPON WORTH 50 S&H Green Stamps With the purchase of 1 Doz. or more Bread
 mv cpn exp 2-15-78

COUPON WORTH 50 S&H Green Stamps With the purchase of 1 Doz. or more One of Our Regular Sizes
 mv cpn exp 2-15-78

COUPON WORTH 50 S&H Green Stamps With the purchase of 1 Doz. or more Apples
 mv cpn exp 2-15-78

COUPON WORTH 50 S&H Green Stamps With the purchase of 1 Doz. or more Apples
 mv cpn exp 2-15-78

COUPON WORTH 50 S&H Green Stamps With the purchase of 1 Doz. or more Apples
 mv cpn exp 2-15-78

COUPON WORTH 50 S&H Green Stamps With the purchase of 1 Doz. or more Apples
 mv cpn exp 2-15-78

COUPON WORTH 50 S&H Green Stamps With the purchase of 1 Doz. or more Apples
 mv cpn exp 2-15-78

COUPON WORTH 50 S&H Green Stamps With the purchase of 1 Doz. or more Apples
 mv cpn exp 2-15-78

COUPON WORTH 50 S&H Green Stamps With the purchase of 1 Doz. or more Apples
 mv cpn exp 2-15-78

Around Brodhead



ENGAGEMENT TOLD- Mr. and Mrs. David F. Cash of Brodhead announce the engagement of their daughter, Allison Elaine, to Roger D. Reynolds, son of Mr. and Mrs. Edd Reynolds, Jr. of Orlando.

The wedding will be an event of March 5, 1978 at 3 p.m. at the Providence Church of Christ. All friends and relatives of the couple are invited to attend.

Christ Friday.
Mr. and Mrs. Terry Hood of Somerset spent Saturday night with Mr. and Mrs. Marshall Thompson.
Mr. and Mrs. Lucian Thompson and daughter of Science Hill visited Mr. and Mrs. Marshall Thompson, Sunday.
Mr. and Mrs. Tex Payne and Mr. and Mrs. William Wisbail all of Hamilton, Ohio attended the funeral of Vietor Todd at Providence Church of Christ last week.
Mr. and Mrs. W.A. Owens of Mason, Ohio spent the weekend with her parents, Mr. and Mrs. Grover Burton.
Mrs. Dovie McClure visited Mr. and Mrs. Russell Long recently.
Mrs. Ora Lee Hurst has been confined to her home with the flu. She is improving some and is able to be out.
Mrs. Marie Burton and Janet Burton were in Somerset shopping recently.
Mrs. Cordia Gooch is ill in a Stanford Hospital.
Eugene Shepherd preached at Fairview Church of Christ Sunday.
Russell Long visited Mr. and Mrs. George Todd recently.
Mrs. Ola Burton spent Saturday night with Mrs. Dianne Adams and Kevin Somerset.
Mrs. Ruth Measel remains ill in a hospital in Kettering, Ohio.
Mrs. Anna Wright of Ottawa visited Mrs. Maggie Herrin Saturday.
Celia Thompson visited Mrs. Maggie Herrin recently.
As stated in the news two weeks ago, Janet Burton is not attending Somerset Community College but is a Senior at Eastern Kentucky University and is presently doing a Rehabilitation Counselor's Practicum at the Bureau for Rehabilitation Services in Somerset. Janet is living with her parents, Mr. and Mrs. Owen Burton.

Eat it along with a glass of cold milk and an apple.
A Hot Breakfast:
For a heating-stove or fireplace breakfast, you might prepare hot cocoa, a cooked cereal, or a breakfast meat and eggs. Use a waffle rack for toasting bread on the stove-top.
If you have just a small cooking surface, cook the cereal, meat or eggs first, then heat the beverage.

Camp Stoves and Grills
Long-handled tools used for camp-out cooking are good for fireplace cookery, too. You could also use a camp stove to cook a hot meal, but you might get pretty cold yourself in the process because you'll need to use it outdoors or in a breezeway where fumes won't enter the house.
Be extra careful with those volatile camp-stove fuels, and don't store them in the house. Never set up a charcoal grill in the house, for those fumes are poisonous, unless you set a small barbecue right in the fireplace where the fumes will go up the chimney.

Main-Dish Suggestions
Split pea soup cooked with a meaty bone from cooked ham; vegetable soup made from your canned or frozen garden vegetables; spaghetti and meat sauce; chili; old-fashioned chicken stew or beef stew; and ground beef casserole.
Desserts
Apples or pears baked in a dutch oven; milk puddings; and hot chocolate sauce to serve over ice cream-if your freezer is still going. Cook-out desserts, such as a Graham cracker and marshmallow sandwich toasted over the coals, are also fun to prepare.

Foods To Have On Hand
When the forecast is for blizzards, heavy snows or sub-zero temperatures, you can be at least partly ready for the weather with a cupboard full of staples: dry milk, evaporated milk, canned juices and soups, crackers and pastas, healthy one-dish meals, canned fruits and vegetables, and canned meats.
Have an emergency supply of 5 or 6 gallons of water, too, just in case.

MENTAL HEALTH MATTERS
Confident Parenting Promotes Good Mental Health
Every child's birthright should assure "loving and intelligent parenting." It is his courage, confidence and a caring attitude to be an effective parent! Sometimes it demands self-sacrifice and enough maturity to be able to put the infant's or child's needs ahead of our own.

LOVE of parents for each other and **LOVE** for their child will ease this business of making necessary sacrifices.
Confident parenting promotes good mental health and can be achieved by working cooperatively with the obstetrician, pediatrician, family physician and visiting nurse-to name a few of the helping people.
Joining a parent group such as the LaMaze group (which prepares women for the childbirth experience) or the neighborhood coffee break group is useful.

COFFEE DAY RESULTS
In spite of inclement weather "Coffee Day" in Rockcastle County was a success. The total collected was \$192.47, only a few dollars less than last year's.

"Character is a long-standing habit."
Plutarch

THE KIWI

Drive-In Restaurant

U.S. 25 North Renfro Valley Interchange

DAILY LUNCHEON SPECIAL

Soup and Sandwich or Salad \$1.09

Fresh Strawberry Pie - 85¢

THIS WEEK'S SPECIAL

Pork Tenderloin Sandwich

99¢

OPEN TIL MIDNIGHT SUNDAY THRU THURSDAY,
TIL 2 A.M. FRIDAY AND SATURDAY

Personals

By Marjorie Shivel
Mr. Clay Colson was in Louisville last Thursday and Saturday attending the Annual Meeting of the Kentucky Beef Cattle Association. Mr. Colson was re-elected as a director of the Association for 1978.
Mr. and Mrs. Bobby Machal, Anthony and Alicia were in Lexington Saturday.
Mrs. Grace Adams is still a patient in the Rockcastle County Hospital where she has been for several weeks. We hope she will soon be able to come home.
Happy Birthday to Mrs. George "Tillie" Brooks who celebrated her birthday Friday with a cake and supper prepared by Paula Fletcher and Lora Glover.
Mrs. Jerry Brooks and Mrs. Thelma Fletcher were in Somerset Monday to consult a doctor for Mrs. Fletcher.
Miss Theresa Glover spent Friday and Saturday nights with Jennifer Shivel.
Mrs. Jean Wilmont is a patient in a Lexington hospital. We wish her a speedy recovery.
Jason Denney has returned to his home in Lexington after spending the "snow vacation" with his grandparents, Mr. and Mrs. Craig Denney.
Mr. and Mrs. Bobby Machal are able to be out after being confined to their home last weekend with illness.
Mr. and Mrs. Bobby Brooks and

girls and Mr. Wallace Proctor were in Somerset Thursday night to visit a relative at Lake Cumberland Medical Center.
Ladies Aid Missionary Society will meet Thursday night with Mrs. Barbara Watson, weather permitting.
Mrs. Renee Collins, Gindy and Robyn have returned to their home in Dayton, Ohio after a visit with Mr. and Mrs. Craig Denney.
Mr. and Mrs. Everett Woodall, and Mrs. Kelly were in Lexington, Tuesday to be with Mrs. Jean Wilmont.

"Delayed"
Mrs. Alice Bussell has returned home after a two-week visit with her daughter, Nell and Bobby Coffey and their son, Kevin, in Greenville, South Carolina. She also spent a few days with her granddaughter, Joyce Gammon in Richmond, Virginia. She reports a nice time and a nice Christmas with her folks down South, but she is glad to be back at her home in Brodhead.

Willaila

By Arvil Burton
Those sick in our community are Irvin Denney, Junior; Denney and Casper Owens.
Sympathy is extended to the family of Lloyd Todd and Lloyd Owens.
A large crowd attended the funeral of Victor Owens at Fairview Church of

Home Line

By Cheryl Witt
council of Economic Advisors
Far Home Economics
Emergency Meals
When the gas fuel for your range runs low or the electricity is cut off, you can still prepare hearty, hot meals for your family.
One-dish meals cooked in heavy aluminum or cast iron over a coal- or wood-burning heating stove, or a makeshift cooking grate in your fireplace, can come to your rescue.
You could simmer a pot roast for hours on a wood or coal stove that is burning low, adding the vegetables during the last half hour.

Fireplace Cookery
In your fireplace, stop up the grate with some bricks, flat stones, or concrete blocks. You could use a screen, cake rack or a grate from a charcoal grille.
Wait until your wood or coal fire has burned down to glowing embers and choose a meat that cooks fairly quickly.
For a snacking treat, pop corn in a heavy cooking pot or oblong-fashioned wire-basket pepper with a long handle.

THE SALE OF THE YEAR!

ON AMERICA'S 1ST CHOICE IN WAGONS OVER THE PAST TWO YEARS PLYMOUTH VOLARE.



SAVE UP TO \$250 ON VOLARE WAGON VALUE PACKAGES.
Now, you get America's first choice in wagons over the past two years. And with it you get \$663 worth of popular options for only \$413! You save \$250 off the sticker price!
*Value Bonus Package requires optional power steering.

4 REASONS WHY IT'S AMERICA'S 1ST CHOICE OVER THE PAST TWO YEARS.

- 1. HIGH RESALE VALUE.**
Volare Wagon's resale value is higher than all its Ford and GM competition.**
- 2. PASSENGER ROOM.**
Gives more passenger room than all the new down-sized GM intermediate wagons based on eight key interior dimensions.
- 3. BIG CAB RIDE.**
The only wagon in its class with front isolated transverse suspension.
- 4. LOW PRICE.**
Compared to GM competition... Volare's low price will surprise you.

**% of return of original sticker price for one year old wagons on a competitive model basis. Based on recent Automotive Market Report publication.

28/20
MPG CITY

1. HIGH RESALE VALUE.
Volare's resale value is higher than all its Ford and GM competition.**

2. PASSENGER ROOM.
Gives more passenger room than all the new down-sized GM intermediate wagons based on eight key interior dimensions.

3. BIG CAB RIDE.
The only wagon in its class with front isolated transverse suspension.

4. LOW PRICE.
Compared to GM competition... Volare's low price will surprise you.

*Based on EPA estimates for sedan and coupe with 6-cylinder, 1-bbl. engine with manual transmission. Your actual mileage may differ depending on your driving habits, the condition of your car and its optional equipment.

Plymouth
PAA

Save \$50 and 8000 Gallons of water*

Now through March 31, 1978 we'll be offering a factory authorized \$50 rebate on the purchase of a Speed Queen washer/dryer pair and a \$25 rebate on a Speed Queen washer or a dryer purchased separately. Tests *Results are based on laboratory tests of large tub models and are performed under typical conditions at 8 washes per week. Test results available upon request.

3 cycles - normal pre-wash soak 5 automatic temperature combinations of all speed cycles combination to handle any fabric and soil condition

5 cycles - heavy normal delicate fabric automatic cycles time dry and automatic wringer the light drying action for the washload

\$50 FACTORY AUTHORIZED REBATE

3 cycles - normal pre-wash soak 5 automatic temperature combinations of all speed cycles combination to handle any fabric and soil condition

5 cycles - heavy normal delicate fabric automatic cycles time dry and automatic wringer the light drying action for the washload

\$25 FACTORY AUTHORIZED REBATE

FA6010 porcelain tub/FA6011 stainless steel tub - extra capacity tub - fabric softener dispenser

FE6030 electric/FE6040 gas - "Permalace" drum with 5-year limited warranty - FE6031 electric/FE6041 gas - stainless steel drum with 5-year limited warranty

*Based on the first year full warranty period covering the complete machine. Speed Queen washers and dryers are covered by a 5-year limited warranty. After first year, customer pays only an international charge.

SPEED QUEEN
Built better to last longer.

APPLIANCE SERVICE CENTER

Ph. 256-2626 Mt. Vernon

IT'S A GREAT TIME TO SAVE AT YOUR CHRYSLER-PLYMOUTH DEALER!

Glen Cummins Chry., Inc.

991 Chestnut St. Berea, Ky.

CLAYTON HAMMOND'S SUPERMARKET

HIGHWAY 461
The Somerset Road

"HOME OF BARGAINS"

Prices Good Feb. 9 thru Feb. 15

FOOD DOLLARS GO FARTHER

 <p>Fresh Boston Butt Pork Roast 79¢ <small>lb.</small></p>	 <p>Blue Grass Boneless Jubilee Ham ^{whole} \$1⁵⁹ ^{lb.} ^{half} \$1⁶⁹ ^{lb.} ^{sliced} \$1⁹⁸ ^{lb.}</p>	 <p> Armour 12 oz. Hot Dogs 69¢</p>	
<p>Fresh Pork Tenderloin \$1⁹⁸ <small>lb.</small></p>	<p>Fresh Country Style Ribs 99¢ <small>lb.</small></p>	<p>Fresh Sliced Shoulder 95¢ <small>lb.</small></p>	
 <p>Star-Kist TUNA 69¢ <small>can</small></p>	 <p>25 lb. bag Robin Hood (self Rising) flour \$2⁹⁹</p>		
<p>Purex Laundry Bleach 69¢ <small>gallon</small></p>	<p>1 lb. box Dixie Belle Saltine Crackers 39¢</p>	<p>Ready-Cut MACARONI 4 Boxes 98¢</p>	<p>Log Cabin 24 oz. bottle Buttered Syrup 99¢</p>
<p>Faithful (whole Kernel) Corn 303 size 5 cans \$1</p>	 <p>Southern Belle 2% milk \$1⁴⁹ <small>gallon</small></p>	 <p>BORDEN'S CREMORA COFFEE CREAMER 16 oz. jar \$1⁰⁹</p>	
 <p>JELLO GELATIN 5 boxes \$1</p>	 <p>Home Style or Fresh Baked Bread \$1 <small>4 loaves</small></p>	<h3>PRODUCE</h3>	
<p>Faithful Peas 303 size 5 cans \$1⁰⁰</p>	<p>Stokely's Mixed Vegetables 3 cans 89¢</p>	 <p>Carrots 19¢</p>	
<p>BES PAK CAN TRASH LINERS 20 count \$1⁷⁹</p>	<p>Red Cross Spaghetti 2 lb. box 69¢</p>	 <p>TOMATOES Doz. 29¢ <small>lb.</small></p>	
 <p>Bush's Kale mixed turnip mustard Greens 5 cans \$1</p>	 <p>Armour Vienna Sausage 3 cans \$1</p>	 <p>Grade A Jumbo EGGS Doz. 69¢</p>	

It Was The Safest January on Record

Last month was the safest January on record for Kentucky motorists according to Kentucky State Police statistics.

The 24 traffic fatalities registered last month make this year's first month the safest January since the State Police started keeping records in 1947, Justice Secretary John L. Smith said. He said the low fatality rate can be attributed to the bad weather the Commonwealth is experiencing.

"First of all, there were few motorists out on the highways most of the month because of the hazardous conditions. Most Kentuckians heeded Gov. Carroll's ban on unnecessary travel," Smith said. "Secondly, those motorists who were forced to venture out onto the highways drove with extreme caution, for the most part."

Smith said the State Police highway fatality records usually parallel the weather conditions, indicating that Kentucky experienced the worst weather this January than in any January since 1947.

"When the weather is as bad as it has been, few people venture out of their

homes," Smith said. "This we have fewer accidents." Under adverse conditions, most people stay off the roads; or if they have to be out on the roads, drive with good, common sense.

McCoy Assigned

Airman Walter E. McCoy, whose parents are Mr. and Mrs. Walter McCoy, Jr. of 2409 Cherry Laurel Lane, Albany, Georgia, has been assigned to Lowry AFB, Colorado, after completing Air Force basic training.

During the six weeks at Lackland AFB, Texas, the airman studied the Air Force mission, organization and customs and received special instruction in human relations. Completion of this training earned the individual credits towards an associate in applied science degree through the Community College of the Air Force.

Airman McCoy will now receive specialized training in the munitions and weapons maintenance field.

The airman is a 1973 graduate of Madison Central High School, Richmond, Ky. His wife, Karen, is the daughter of Mr. and Mrs. Robert Goforth of Rt. 1, Mt. Vernon.

Quail

By Vivian Owens

Mrs. Christine Brown and Mrs. Pattie Baker visited Mrs. Weltha Todd Saturday afternoon.

Mrs. Delma Bullock visited her parents, Mr. and Mrs. Curt Bullock, Sunday.

The families of Victor Otis Todd and Lloyd Owens have our sympathy in the loss of their loved one.

Gary Baker, son of Mr. and Mrs. Jessie Baker, is improving.

Mrs. Delma Bullock and Mrs. Willie Todd were Mr. and Mrs. Ronald Rogers and Jill, Mr. and Mrs. Dean Barron and Stacy, Mrs. Wayne Todd and Jessica and Mrs. Donnie Phelps.

Mr. and Mrs. Charlie B. Owens visited Mr. and Mrs. Jarve Noe and Mrs. Della Lewis Bradley Sunday afternoon.

Mrs. Emma McClure returned home Saturday afternoon.

Mrs. Ella Gentry is on the sick list and we wish her a speedy recovery.

Mr. Wayne Caldwell and Mr. Ray Scott of Ohio spent the weekend with their mother, Mrs. Mary Scott and Mrs. Edna Caldwell.

Mrs. Ella Gentry returned home from the Rockcastle Co. Hospital recently.

Mrs. Plonnie Brown is visiting Mrs. Della Brown this week.

Sunday dinner guest of Mrs. Delta Brown were Mr. and Mrs. Lucien Blankenship, Bill Cash and Mrs. Plonnie Brown.

"Delayed"

Mr. and Mrs. Ronald Rogers and Mr. and Mrs. Wayne Todd visited their mother, Mrs. Willie Todd, Sunday.

Mr. and Mrs. Dennie Bowling spent Saturday night with her parents, Mr. and Mrs. Robert Hayes and family.

Mrs. Florence Albright sent Sunday night with her daughter, Mr. and Mrs. Elmer Ponder and Linda.

The family of Lewis Brown has our sympathy in the loss of their loved one.

Mr. and Mrs. Ronald Rogers and Jill, Mr. and Mrs. Wayne Todd and Jessica, and Mrs. Willie Todd visited Mr. and Mrs. Dean Barron and family.

Sunday afternoon visitors of Mr. and Mrs. Robert Hayes and family were Mr. and Mrs. Leon Lowe and family and Mr. and Mrs. Donnie Whitaker family.

Jill Rogers spent Saturday night with her grandmother, Mrs. Willie Todd. We welcome Mr. and Mrs. Oscar McClure to our community. They have moved to the property of Mrs. Bertie Taylor.

Tracy Taylor visited Mrs. Pattie Baker Tuesday afternoon.

Mrs. Emma McClure is a patient in the Berea Hospital. We wish her a speedy recovery.

Mrs. James Benge visited Mrs. Christine Brown and Mr. Casper G. Owens Sunday afternoon.

Mr. and Mrs. Charles Baker and Mr. Clevis Baker visited their mother, Mrs. Pattie Baker over the weekend.

Mr. Chester Brown is slowly improving at the home of his daughter, Mr. and Mrs. W.H. Harris.

Frederick

Receives Promotion

Navy Electrician's Mate Third Class George S. Frederick, son of Mr. and Mrs. Jesse V. Frederick of Rt. 4, Mt. Vernon, has been promoted to his present rank while serving aboard the frigate USS Joseph Hewes, homeported in Charleston, S.C.

A 1974 graduate of Rockcastle County High School, he joined the Navy in November 1976.

G.E.D. Test To Be

Given at Somerset

The G.E.D. Test (General Educational Development) will be given at the Somerset Community College on February 20, 21, and 22 from 5 to 8 p.m.

Anyone wishing to take the test on those dates should call the college for an appointment. The test takes two or three evenings to complete. This test is for high school equivalency and consists of a battery of five individual tests covering the areas of English, social studies, natural science, literature and mathematics.

The test is given to any person seventeen years of age or older who has been out of school or a formal classroom situation for a period of one year before making application, or whose high school class has graduated. Applications may be obtained in one's local county or independent school superintendent's office.

For an appointment, please call 678-9174. Cost of the test is \$7.50. If evening testing, please call for a daytime arrangement.



Timothy Wayne Davis of Orlando, celebrated his 6th birthday January 27. He is the son of Barbara Ann Davis of Orlando and the grandson of Mrs. Eleanor Hamrick also of Orlando. Timothy Wayne was honored with a small party at the home of his grandmother. He received many nice gifts. He attends kindergarten at Mt. Vernon Grade School.

Nunn to Speak At Pulaski Lincoln Banquet

Former Kentucky Governor Louis B. Nunn will be featured speaker at the Pulaski Lincoln Day Banquet at 7:00 p.m. EST on Saturday, February 17, 1978 at Pulaski Elementary School. It was announced recently by Jan Crase, President of the Pulaski County Lincoln Club and by Hal Rogers, President Pro Tem.

This Lincoln Day Banquet will be the first one sponsored by the recently formed Pulaski County Lincoln Club. Serving as Banquet Chairman is J.W. Grabeel, Pulaski County Property Valuation Administrator. Congressman Tim Lee Carter and M.G. (Gene) Snyder have been invited to attend. Additionally, Republican leaders from all over Kentucky are expected to attend, making the Lincoln Banquet one of the largest expected gatherings of Republicans in recent years in

Kentucky. Tickets are available for \$5.00 per person and may be purchased by writing to Hal Rogers, Box 763, Somerset, Kentucky 42501 or by calling (606) 679-4177.

In addition to giving the keynote speech at the annual Lincoln Day Banquet Governor Nunn will attend a fundraising reception at 9:00 p.m. at Woodson Bend, a resort near Somerset, also sponsored by the Lincoln Club. Tickets for this reception cost \$15.00 per person or \$25.00 per couple and are available at the same address and phone number.

Nunn, Kentucky Governor from 1967 to 1971, now practices law in Lexington. He is a native of Warren County and has been active in the Republican Party for many years.

BEEA STUDENTS DO RESEARCH IN TRACING ANCESTORS

Most of us believe that one of our ancestors was somebody special, and would like to know more about our backgrounds, our "roots." But how do you go about finding out?

That is the problem 19 students at Berea College are tackling in a month-long class in "Techniques of Genealogical Research" taught by Dr. Richard Sears, associate professor of English.

And once you start it can become a life-long hobby.

"It's like detective work," says Dr. Sears. "You are continually hunting for clues."

It is also good training in research techniques for prospective scholars. He knows by studying documents in Scotland and England he has traced his Sears ancestors as far back as the late 1500's. The first Sears in America, also named Richard, settled in Plymouth Colony in 1820.

"This sort of research is fun," he says. "And I think here is a lot of satisfaction from the historical perspective you gain on your own life. Genealogy should not be an exercise in egotism. I'm against snob appeal—just trying to turn up royalty. You are not better or worse for the actions of your ancestors."

Unless your forefathers were important people, your research will probably stop in the early 1500's, because that is when parish priests first began keeping birth records of the common people.

One student in the class discovered, from a book a distant relative wrote years ago, that a kinsman, married the daughter of an English prince. With such information, Dr. Sears said, it may even be possible to trace that branch of the family back 1100 years to the time of Charlemagne.

But you have to be prepared for the bad things, too; the same student found that another relative murdered two of his wives.

If you want to do research yourself, here's how the students started.

First, they constructed a family history chart, listing themselves at the top, then father and mother, their parents and so on as far back as they could. They got this information from grandparents, oldest living relatives and family Bibles.

With this the students proceeded to work out their genealogy charts, adding brothers and sisters and additional marriages in each generation. They then began investigating public records to fill in the gaps with more names, places, and dates of births and deaths. But they needed to have some information first, before looking at the records.

Tomstones usually show birth and death dates; some large cemeteries also keep records that can be helpful.

County courthouses will let you look at land deeds, wills and marriage records if you know what years you want to investigate.

Early census records in the Kentucky Historical Society can be of great help also. They sometimes explain relationships, list full names, give birth dates. You can also help for people with your surname and check to see if they are relatives, perhaps tracing the family history even further. The society also has tax rolls, county histories and other information. The Mountain Collection in Lexington has many records and histories of Appalachian counties in eight states.

A helpful text on genealogical research is a paperback book, "Searching for Your Ancestors" by Gilbert H. Doane.

Two Broadhead students are member of this class. They are Deborah Brock, daughter of Mr. and Mrs. Teddy Brock and Janetta Reynolds, daughter of Mr. and Mrs. Lloyd Reynolds.

If you had to write out the weight of the sun in tons it would be 2,184,759 followed by 21 zeros!

The Mt. Vernon Signal Thursday, February 9, 1978 P-7

13th NATIONAL FARM MACHINERY SHOW
FEBRUARY 15-18
9:00 A.M.-6:00 P.M.
Kentucky Fair and Exposition Center
Louisville, Kentucky

- Over thirteen acres
- INDUSTRY'S most new and latest farm products, equipment and techniques from more than 400 manufacturers.
- Free admission, plus door prizes.
- Special program for the ladies.
- Tractor pulling contests every night - ELEVEN.
- ALL-AGES - 3 mod fields, 3 garden stock, 3,000 lb. 4-wheel drive truck race, Wednesday night.
- February 15-18, 9:30 P.M. EST.
- Micro-Mini Tractor Pull Competition February 18 only.
- Admission will be charged for tractor pulling contests.
- Free Free Farm Show information packets or information sheets.

NATIONAL FARM MACHINERY SHOW
P.O. Box 21179
Louisville, Ky. 40221
(502) 366-9592

SPECIALS THIS Thurs., Fri., & Sat. at

50 lb. Potatoes 89	Apples 3 lb. 69
PARKAY MARGARINE 49 lb.	Field's BACON 12 oz. pack 89
Smoked JOWL 99 lb.	Hillbilly Biscuits 3 1/2 oz. cans 1
HOT DOG SAUCE 3 10 1/2 oz. cans 87	BAKED HAM sliced 89 lb.
TUNA 6 1/2 oz. can 69	
Sliced Bologna 99 lb.	

At BMV you can still open or contribute to an IRA by Feb. 14 and deduct it on your 1977 taxes.

THE BANK OF MT. VERNON
MT. VERNON, KENTUCKY 40456

256-5141

Member Federal Deposit Insurance Corporation. Federal Regulations require substantial interest penalty for early withdrawal of time deposits.

PIC-PAC

DUE TO SEVERE WEATHER CONDITIONS SOME ITEMS MAY BE RESTRICTED OR UNAVAILABLE FOR SALE. RAIN CHECKS WILL BE ISSUED FOR ALL SHORTAGES.

COUPON SPECIALS

coupon:
 AJAX LIQUID
 28 OZ. **99¢**
 2-0
 LIMIT 1 WITH THIS COUPON
 Good Thru 2-11-78
VALID AT PIC-PAC

coupon:
 LIQUID WISK
 128 OZ. **\$4.39**
 2-0 BOTTLE
 LIMIT 1 WITH THIS COUPON
 Good Thru 2-11-78
VALID AT PIC-PAC

coupon:
 POST TOASTIES
 18 OZ. **59¢**
 2-10 BOX
 LIMIT 1 WITH THIS COUPON
 Good Thru 2-11-78
VALID AT PIC-PAC

coupon:
 100 FREE Quality Stamps
 With Purchase Of 64 Oz. Btl.
 NuSoft Fabric Softener
 LIMIT 1 WITH THIS COUPON
 Good Thru 2-11-78
VALID AT PIC-PAC

meat:

U.S.D.A. CHOICE ROUND STEAK
 FULL CUT
 "THE BUTCHER'S PRIDE"
 TENDERIZED LB. **\$1.29** LB. **\$1.19**

GROUND BEEF
 3 LBS. LB. **89¢**
 OR MORE

SLICED BACON
 HYDE PARK VAC PAK LB. **\$1.29**

CHIPPED MEATS
 HYDE PARK 3 OZ. ASST. VARIETIES **39¢**

SIRLOIN STEAK
 U.S.D.A. CHOICE LB. **\$1.69**

T-BONE STEAK
 U.S.D.A. CHOICE LB. **\$1.89**

RUMP ROAST
 U.S.D.A. CHOICE BONELESS ROLLED LB. **\$1.59**

CANNED HAM
 MARHOEFER 5 LB. CAN **\$9.79**

MEAT PATTIES
 KINGSFORD ASST. VARIETIES 14 OZ. PKG. **99¢**

WIENERS
 HYDE PARK 12 OZ. PKG. **69¢**

VAC-PAK BOLOGNA
 HYDE PARK LB. PKG. **\$1.09**

COUNTRY HAM
 HICKORY MTN. FARMS 12 OZ. SLICES PKG. **2.39**

PERCH FILLETS
 FROZEN OCEAN LB. **\$1.39**

WE WELCOME FOOD STAMPS

Campbell's SOUP
 CHICKEN NOODLE
6 \$1
 18 1/2 OZ. CANS

FRESH BREAD
 HYDE PARK
4 \$1
 16 OZ. LOAVES

BAY BEAUTY PINK SALMON
\$1.29
 15 1/2 OZ. CAN
 Limit 2 With \$10 Addn. Order.

CHARMIN TISSUE
 ASST. COLORS
49¢
 4 ROLL PKG.
 Limit 1 With \$10 Addn. Order.

FACIAL TISSUES
 HYDE PARK 2 BOXES **89¢**

LISTERINE
 MOUTH WASH 14 OZ. BTL. **99¢**

PANCAKE MIX
 AUNT JEMIMA COMPLETE 2 LB. PKG. **79¢**

PANCAKE SYRUP
 AUNT JEMIMA 24 OZ. BTL. **\$1.19**

PORK & BEANS
 SHOWBOAT IN TOMATO SAUCE 2 27 OZ. CANS **\$1**

TANG
 Orange Drink Mix in Decorator Jar 27 OZ. JAR **\$1.99**

CRACKERS
 SUNSHINE KRISPY 16 OZ. BOX **59¢**

MUFFIN MIXES
 Martha White Assorted 4 7 OZ. PKGS. **\$1**

grocery:

KETCHUP
 HEINZ TOMATO 32 OZ. BTL. **89¢**

BEEF STEW
 DINTY MOORE 24 OZ. CAN **89¢**

SPAM
 LUNCHEON MEAT 12 OZ. CAN **\$1.09**

SPAG. SAUCE
 RAGU Plain, W-Meat Or W-Mushroom 15 1/2 OZ. JAR **69¢**

APPLE BUTTER
 OLD VIRGINIA 57 OZ. JAR **\$1.39**

SUGAR WAFERS
 SUNSHINE ALSO PEANUT WAFERS 11 OZ. PKG. **79¢**

KRAUT
 BUSH'S BEST CHOPPED OR SHREDED 2 27 OZ. CANS **79¢**

PINTO BEANS
 BUSH'S BEST 2 27 OZ. CANS **\$1**

DOG FOOD
 KEN-L BURGERS 24 OZ. PKG. **\$1.29**

TOOTH PASTE
 CREST 7 OZ. TUBE EA. **\$1.09**

dairy & frozen:

ORANGE JUICE
 HYDE PARK CHILLED 64 OZ. BTL. **99¢**

SLICED CHEESE
 HYDE PARK AMERICAN 24 OZ. TWIN PKG. **\$1.99**

POT PIES
 MORTON BEEF, CHICKEN, TURKEY 4 8 OZ. PKGS. **\$1**

FISH & CHIPS
 VAN DEKAMP FROZEN 16 OZ. PKG. **\$1.39**

YOGURT
 MY-YO ASST. FLAVORS 4 CT. PKG. **79¢**

BISCUITS
 HYDE PARK TEXAS STYLE 4 10 CT. CANS **\$1**

LAYER CAKES
 PEPPERIDGE FARM ASST. FLAVORS 17 OZ. PKG. **\$1.39**

produce:

TOMATOES
 RED RIPE LB. **39¢**

CABBAGE
 GREEN FRESH LB. **17¢**

TURNIPS
 PURPLE TOP 4 LBS. **\$1**

ONIONS
 MEDIUM YELLOW 3 LB. BAG **49¢**

ORANGES
 FRESH JUICY 5 LB. BAG **99¢**

APPLES
 WASHINGTON RED & GOLD DELICIOUS 3 LB. BAG **89¢**

GRAPEFRUIT
 WHITE OR PINK **4/\$1**

FUNK & WAGNALLS NEW ENCYCLOPEDIA
 THIS WEEK'S FEATURE:
VOLUME 5
 ONLY **\$2.99**

THE QUALITY STAKES
 WIN UP TO 4,000 INSTANTLY!

OVER \$420,000 IN CASH PRIZES AVAILABLE!
 IT'S FUN, FREE, EASY!

ODDS CHART EFFECTIVE FEBRUARY 1, 1978

WEEKS	ODDS	1ST PRIZE	2ND PRIZE	3RD PRIZE	4TH PRIZE	5TH PRIZE	6TH PRIZE	7TH PRIZE	8TH PRIZE	9TH PRIZE	10TH PRIZE
1	1:100,000	\$10,000	\$1,000	\$100	\$50	\$25	\$10	\$5	\$2	\$1	\$1
2	1:100,000	\$10,000	\$1,000	\$100	\$50	\$25	\$10	\$5	\$2	\$1	\$1
3	1:100,000	\$10,000	\$1,000	\$100	\$50	\$25	\$10	\$5	\$2	\$1	\$1
4	1:100,000	\$10,000	\$1,000	\$100	\$50	\$25	\$10	\$5	\$2	\$1	\$1
5	1:100,000	\$10,000	\$1,000	\$100	\$50	\$25	\$10	\$5	\$2	\$1	\$1
6	1:100,000	\$10,000	\$1,000	\$100	\$50	\$25	\$10	\$5	\$2	\$1	\$1
7	1:100,000	\$10,000	\$1,000	\$100	\$50	\$25	\$10	\$5	\$2	\$1	\$1
8	1:100,000	\$10,000	\$1,000	\$100	\$50	\$25	\$10	\$5	\$2	\$1	\$1
9	1:100,000	\$10,000	\$1,000	\$100	\$50	\$25	\$10	\$5	\$2	\$1	\$1
10	1:100,000	\$10,000	\$1,000	\$100	\$50	\$25	\$10	\$5	\$2	\$1	\$1
11	1:100,000	\$10,000	\$1,000	\$100	\$50	\$25	\$10	\$5	\$2	\$1	\$1
12	1:100,000	\$10,000	\$1,000	\$100	\$50	\$25	\$10	\$5	\$2	\$1	\$1
13	1:100,000	\$10,000	\$1,000	\$100	\$50	\$25	\$10	\$5	\$2	\$1	\$1
14	1:100,000	\$10,000	\$1,000	\$100	\$50	\$25	\$10	\$5	\$2	\$1	\$1
15	1:100,000	\$10,000	\$1,000	\$100	\$50	\$25	\$10	\$5	\$2	\$1	\$1
16	1:100,000	\$10,000	\$1,000	\$100	\$50	\$25	\$10	\$5	\$2	\$1	\$1
17	1:100,000	\$10,000	\$1,000	\$100	\$50	\$25	\$10	\$5	\$2	\$1	\$1
18	1:100,000	\$10,000	\$1,000	\$100	\$50	\$25	\$10	\$5	\$2	\$1	\$1
19	1:100,000	\$10,000	\$1,000	\$100	\$50	\$25	\$10	\$5	\$2	\$1	\$1
20	1:100,000	\$10,000	\$1,000	\$100	\$50	\$25	\$10	\$5	\$2	\$1	\$1
21	1:100,000	\$10,000	\$1,000	\$100	\$50	\$25	\$10	\$5	\$2	\$1	\$1
22	1:100,000	\$10,000	\$1,000	\$100	\$50	\$25	\$10	\$5	\$2	\$1	\$1
23	1:100,000	\$10,000	\$1,000	\$100	\$50	\$25	\$10	\$5	\$2	\$1	\$1
24	1:100,000	\$10,000	\$1,000	\$100	\$50	\$25	\$10	\$5	\$2	\$1	\$1
25	1:100,000	\$10,000	\$1,000	\$100	\$50	\$25	\$10	\$5	\$2	\$1	\$1
26	1:100,000	\$10,000	\$1,000	\$100	\$50	\$25	\$10	\$5	\$2	\$1	\$1
27	1:100,000	\$10,000	\$1,000	\$100	\$50	\$25	\$10	\$5	\$2	\$1	\$1
28	1:100,000	\$10,000	\$1,000	\$100	\$50	\$25	\$10	\$5	\$2	\$1	\$1
29	1:100,000	\$10,000	\$1,000	\$100	\$50	\$25	\$10	\$5	\$2	\$1	\$1
30	1:100,000	\$10,000	\$1,000	\$100	\$50	\$25	\$10	\$5	\$2	\$1	\$1
31	1:100,000	\$10,000	\$1,000	\$100	\$50	\$25	\$10	\$5	\$2	\$1	\$1
32	1:100,000	\$10,000	\$1,000	\$100	\$50	\$25	\$10	\$5	\$2	\$1	\$1
33	1:100,000	\$10,000	\$1,000	\$100	\$50	\$25	\$10	\$5	\$2	\$1	\$1
34	1:100,000	\$10,000	\$1,000	\$100	\$50	\$25	\$10	\$5	\$2	\$1	\$1
35	1:100,000	\$10,000	\$1,000	\$100	\$50	\$25	\$10	\$5	\$2	\$1	\$1
36	1:100,000	\$10,000	\$1,000	\$100	\$50	\$25	\$10	\$5	\$2	\$1	\$1
37	1:100,000	\$10,000	\$1,000	\$100	\$50	\$25	\$10	\$5	\$2	\$1	\$1
38	1:100,000	\$10,000	\$1,000	\$100	\$50	\$25	\$10	\$5	\$2	\$1	\$1
39	1:100,000	\$10,000	\$1,000	\$100	\$50	\$25	\$10	\$5	\$2	\$1	\$1
40	1:100,000	\$10,000	\$1,000	\$100	\$50	\$25	\$10	\$5	\$2	\$1	\$1
41	1:100,000	\$10,000	\$1,000	\$100	\$50	\$25	\$10	\$5	\$2	\$1	\$1
42	1:100,000	\$10,000	\$1,000	\$100	\$50	\$25	\$10	\$5	\$2	\$1	\$1
43	1:100,000	\$10,000	\$1,000	\$100	\$50	\$25	\$10	\$5	\$2	\$1	\$1
44	1:100,000	\$10,000	\$1,000	\$100	\$50	\$25	\$10	\$5	\$2	\$1	\$1
45	1:100,000	\$10,000	\$1,000	\$100	\$50	\$25	\$10	\$5	\$2	\$1	\$1
46	1:100,000	\$10,000	\$1,000	\$100	\$50	\$25	\$10	\$5	\$2	\$1	\$1
47	1:100,000	\$10,000	\$1,000	\$100	\$50	\$25	\$10	\$5	\$2	\$1	\$1
48	1:100,000	\$10,000	\$1,000	\$100	\$50	\$25	\$10	\$5	\$2	\$1	\$1
49	1:100,000	\$10,000	\$1,000	\$100	\$50	\$25	\$10	\$5	\$2	\$1	\$1
50	1:100,000	\$10,000	\$1,000	\$100	\$50	\$25	\$10	\$5	\$2	\$1	\$1

PIC-PAC SUPERMARKETS
 PRICES EFFECTIVE THRU 2-11-78
 Quality Rights Reserved

Rocket's Defeat Monticello; Lose to Oneida, Lincoln Co.

By: Rick Amberlin

The Rockcastle Rockets traveled to Monticello last Friday night and came away with a 62-55 decision. The Rockets' scoring punch came from where it had been lacking - the guard position. Jack Farthing and David Pensol combined for 30 of the 62 points. Steve Center, who is in a slump, scored only 9 points - a big change from his usual 16 or so an outing.

The scoring was split up from then on with Walter Browning coming off the bench for 6 but grabbing a devastating 12 rebounds. Browning was aided on the boards by Larry Harmon and Center who got 5 and 7, respectively.

Harmon, who usually has a good game on the boards and in the scoring column, has been getting into early foul trouble of late and having to watch a lot of the action from the sidelines. He, along with Eddie Thompson, scored 4 points on the night. Warren Cash came off the bench to get 5 points and Frank Phillips got 4.

Rockcastle then ventured to Oneida Saturday night, expecting to come away with an easy victory, but it wasn't to be as Oneida handed the Rockets a 2-point defeat 49-51.

The Rockets came out playing sluggishly and could never break the trend. They did fight back in the second half to take the lead in the late going but

couldn't hold on as they lost the contest on a 44st second dunk by Oneida's Ben Franklin a sophomore who gave Rockcastle fits all night. Franklin finally ended up with 23 points for his efforts.

The game was marred by several conflicts among the players - one such incident resulted in a technical on Oneida's Franklin. Following Eddie Thompson with a flying elbow.

The Rockets were a much better team but just couldn't put it together. Actually, it was felt by those who attended the game that the officials didn't help the situation any and they did do a poor job of calling the game. But, this shouldn't have made that big a difference because Rockcastle was the much better team and were just not playing the caliber of ball they are capable of playing.

The Rockets were led in scoring once again by guard Jack Farthing who picked up 13 on the night. Center added 12 while Pensol got 10, Harmon 8, Thompson 4 and Cash 2.

The Rockets hosted Lincoln County Tuesday night and suffered their second loss in their last three outings, 74 to 58.

Ahead by 6 points at half-time, the Rockets blew the lead and watched Lincoln County reel off 10 unanswered in the final minutes.

Leading scorer for the Rockets was Thompson with 14, Harmon and Center

got 12 each. Cash 10, Fensol 6 and Hammond and Browning, 2 each.

GIRLS WIN TWO MORE

The Rockcastle Girls' Team reeled



Ronnie McClure was the winner of the Rockcastle County Bass Club's 11th tournament of the year held at Dale Hollow Lake. The tournament was sponsored by Hamm Bros. Service Station. Mr. McClure caught 19 lbs. and 14 ozs.



C.K. Cornelius, who caught 10 lbs. and 8 ozs., won the Bass Club's last tournament of the year. The tournament was held at Laurel Lake and was sponsored by Mt. Vernon Dairy Freeze.



Rachel Gibson of Orlando celebrated her 92nd birthday recently at the home of her grandson, Edward Ray Abney and family of Somerset. Also present were Mr. and Mrs. Kenny Abney of Jacksonville, N.C., Mr. and Mrs. Edd Kelly and Pat, and Wayne Smith. She received many nice gifts from her children, grandchildren and great grandchildren and friends. She is a wonderful mother and grandmother to everyone. Mrs. Gibson now resides with her daughter, Minnie and Oliver Abney of Renfro Valley.

off two straight victories recently - one over Oneida 48 to 32 and the other over Estill County 55 to 47.

The Oneida game was never in question as the Rockets girls jumped out to an early 14 to 1 lead at the end of the first quarter.

Four girls scored for high point-honors with 8 each. They were Regina Ruppe, Brenda Bullen, Sandy Sturgill and Kim Howard. Diana Thacker got 7, Kay Hammond 4, Tammy Shepherd 2 and Jeannie Bowling 1.

In the Estill County game, the girls were ahead by 11 at the end of the first

quarter, extended it to 14 at half-time and held control all the way.

Brenda Bullen was the leading scorer with 21 points. Regina Ruppe got 14, Diana Thacker 12, Kim Howard 6 and Kay Hammond 2.

BIRTH ANNOUNCED

Mr. and Mrs. Dale Cook of Richmond wish to announce the birth of a son, born January 12th at the Pattie A.

Clay Hospital.

He weighed in at six pounds, fifteen ounces and was named Darren Joseph. He was welcomed home by one brother, Sherman.

Grandparents are Mr. and Mrs. Harrison Cook of Route 3, Brodhead and Mrs. Sally Morgan of Route 4, Mt. Vernon.

Subscribe to the Signal

The Mt. Vernon Signal Thursday, February 9, 1978 P-9

Eternal Truth

IN OUR
CHANGING
WORLD



Faith Healers or Fake Healers?

Many sincere people are deceived by religious racketeers claiming the power to miraculously heal. These so-called "faith healers" should be exposed as "fake healers". They may effect certain psychosomatic "cures" in some cases, but they cannot miraculously heal the sick and raise the dead as the apostles of Christ did in the New Testament. Their healings (miracles) were divinely performed, not for personal gain or notoriety, or as a gimmick for drawing crowds.

Those who claim to work miracles of healing today ignore the state PURPOSE of Bible miracles. The Bible teaches that miracles performed to CONFORM the spoken word. Before the New Testament was initiated to permanent written form, the apostles performed miracles to confirm the oral revelation (Heb. 2:3-4; Mk. 16:20; Acts 14:3). Since the completion and confirmation of the New Testament in the first century A.D., genuine miracles of healing have ceased (I Cor. 13:8-10, 13).

Fake healers today attempt to cover up their failures by saying that the disappointed subject had insufficient faith to be healed. This "dogma" will not work because Bible miracles did not always require faith on the part of the subject. Consider the wicked man named Elyman who was blinded in Acts 19:35. Elyman had no faith, but he was still blinded. Let the "workers of miracles" today miraculously blind their opponents as Paul did here. Such demonstrations are conspicuously absent in these

confrontations with opponents of their deceptions. You may ask, "But what about the testimonials of those who are supposedly miraculously healed?" Comparable "testimonials" are offered by users of Geritol, Carter's Liver Pills, Alka-Seltzer and Excedrin!

A contrast between the real miraculous healing in the New Testament and the fakery of modern "healers" is enlightening. In the Bible (1) ALL MANNER of disease was healed; not merely unseen, internal ailments; (2) no failures occurred; (3) healing was NOT necessarily conditioned on the faith of the one to be healed; (4) healing was instantaneous, not gradual; (5) healing was complete, never partial; (6) healing was permanent, not temporary; (7) miracles were undeniable, and above propaganda campaign; (8) NO CONTRIBUTION was taken in connection with Biblical healings. Modern faith healers strike out on every count!

The Bible says, "Beloved, believe not every spirit, but try the spirits whether they are of God: because several have gone out into the world" (I John 4:1).

LORD'S DAY

10:00 a.m. - 11:30 a.m.

Worship - 10:00 a.m.

Worship - 7:00 p.m.

WEDNESDAY EVENING

Bible Study - 7:30 p.m.

Radio Program - WVEV - Sunday, 8:45

OUR THANKS

The Rockcastle County Bass Club would like to thank the following business establishments for sponsoring the trophies for their tournaments.

- | | |
|------------------------------|--------------------------------|
| Watson's Funeral Home | Ford Reddy & Auction Co. |
| Cox Funeral Home | Saylor Pharmacy |
| Dowell - Martin Funeral Home | Bradley's ARCO Service Station |
| Hamm Bros. Service Station | Jim & Jack's S & T |
| Jean - Faye Fashions | Young's Pharmacy |
| Hammond's Grocery | Mt. Vernon Dairy Freeze |

YOU NAME IT WE'LL SELL IT...

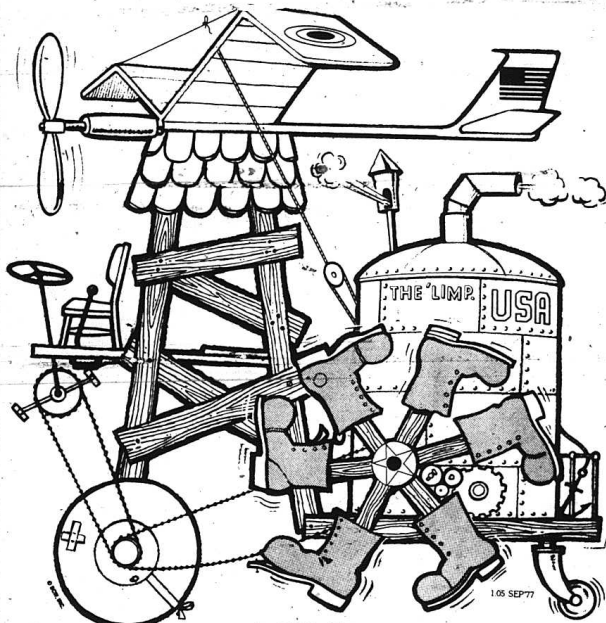

IN
THE SIGNAL

Classified Pages!

READ FOR PROFIT • USE FOR RESULTS

The Mt. Vernon Signal

Ph. 256-2244