

Legislative News

By Rep. Harold DeMarcus

The 1978 General Assembly has reached its mid-point. The House of Representatives has introduced 418 bills and passed 43 bills. The Senate has introduced 230 bills and passed 66 bills. To date, there are 4 bills on the governor's desk awaiting action and 2 bills have become law. Although the 1978 legislative session started briskly, it has been painfully slowed by the inclement weather and the huge amount of time that must be spent on budget hearings. I would like to take this opportunity to inform you further about proposed changes in our education systems. Also, I should like to discuss the controversial laetrile bill passed in the House of Representatives last week.

There are certain school subjects that the state requires the school systems teach our children. Some of these subjects are English, mathematics and humanities. The funds allocated for the teaching of these "regular classroom units" arrive from a long established revenue source.

Governor Carroll has proposed to phase out the "bonus unit" program in the next four years. The "bonus unit" program, for those of you who have not been informed, is a funding system for courses taught in the school systems which do not fall within the "regular classroom units" in the aforementioned paragraph. These "bonus unit" courses

encompass special education for our exceptional children and vocational education. The governor did state that this type of education will not be omitted, but that he will seek to derive funds for these courses from the bonus unit from other sources. These so called other sources, supposedly, will not come from the increase in teacher's salaries. Presently, it is not known from whence the governor will propose revenue allotment for the special and vocational education programs. However, we will know.

Rockcastle County school system received effects caused by the omission of the bonus unit program: Amount lost by foundation program category thru loss of "bonus unit" - \$140,707; percentage of foundation support represented by bonus deduction - 6%; amount gained by foundation program category thru governor's recommended budget - \$419,322; and net gain was \$278,655.

Laetrile (amygdalin) is an alleged cure for some types of cancer. It is made from apricot pits, a variant of vitamin B17, and has been in use for fifty years.

On Thursday, February 2, 1978, the House of Representatives passed H.Ouse Bill 70 with floor amendment #2. Currently the statute in effect states that laetrile cannot be sold in the Commonwealth of Kentucky. If House Bill 70 becomes law, it would permit, but not require, any physician to prescribe laetrile to a patient who has executed a written informed request from which is set forth in the bill. The executed request forms would be filed with the state board of health and would relieve the physician of liability arising directly from the patient's election to use laetrile as the sole treatment. The Department for Human Resources, hospitals (unless threatened with curtailment of federal funds), and the Board of Pharmacy would be prohibited from making any rule or regulation forbidding the use or sale of laetrile. The Department for Human Resources would be responsible for licensing and regulating the manufacture of laetrile, and interstate dissemination would be prohibited.

The true issue in the laetrile legislation was one of "free choice". By this I mean, if laetrile will not harm a patient, he should then have the choice of using it if he wishes. Some legislators felt the only danger here would be that patients would forsake established treatments of cancer such as chemotherapy and surgery and use laetrile only, and that there would be some unscrupulous people who would take advantage of other people who want laetrile by making too large of a profit from its sale. Floor amendment #2, which passed with House Bill 70 is a safeguard against these two dangerous criteria. Floor amendment #2 permits prescription of laetrile, if in the physician's judgement will not interfere with other treatment or medication he may wish to prescribe, also requiring that not more than 25 percent over the cost of producing laetrile be charged to the patient. The vote in the House of Representatives was 79 votes for House Bill 70, 14 votes against and 7 members not voting.

Taxpayers May Designate

To Presidential Campaign

By Bob Kotel

Just by checking the "Yes" box on their income tax Form 1040 or 1040A, taxpayers can designate a dollar of their tax for the 1978 Presidential Campaign Fund, according to the Internal Revenue Service (IRS).

As with designations to the 1976 Campaign Fund, when taxpayers earmarked approximately \$95 million to eligible Presidential candidates, checking off to the Fund will not increase the amount of tax paid or decrease the amount of refund due, the IRS explained.

The 1980 Presidential Election Campaign Fund is an outgrowth of 1971 legislation permitting taxpayers, with a tax liability of \$1 or more to designate \$1 of their tax yearly, when filing a return, to such a fund.

On joint returns, where the taxpayers have an income tax liability of \$2 or more, both husband and wife may designate \$1 to the Fund. Those not wishing to contribute to the Fund can check the "No" box on the same line, the IRS said.

For additional information about the 1980 Campaign Fund and tax deductions and credits for political contributions,

taxpayers can fill out the handy coupon in their tax packages for a copy of free IRS Publication 588, "Voluntary Tax Methods to Help Finance Political Campaigns." Or call IRS toll-free: Louisville, 884-1981; Lexington, 253-2333; elsewhere throughout Kentucky, 1-800-292-6570; Hours are 8:15 a.m. - 4:30 p.m. EST.

Social Security

Questions and Answers

Q. My wife entered the hospital in mid-December and may be there until the end of January. We've heard that the Medicare hospital insurance deductible was increased for 1978. Does she have to pay the new amount?

A. Not for this hospital stay. The 1978 hospital insurance deductible, \$144, applies to benefit periods which start on or after January 1978. Since your wife started a benefit period—entered the hospital—in 1977, the 1977 hospital insurance deductible of \$124 applies.

in ancient Rome it was considered bad luck to enter a room left foot first.

SAVE \$4.00

AND GET FREE



NOSTALGIA SERVING TRAY

with each purchase of

REXALL SUPER PLENAMINS®

Multi-Vitamins with Minerals in the 365-tablet size

reg. 18.95 NOW 14.95

The tray features a beautiful antique reproduction of a 1918 Rexall magazine advertisement. Rexall Super Plenamins vitamins provide you with 11 important vitamins and 8 minerals. They're guaranteed to satisfy or we'll refund your money!

YOUNG'S PHARMACY

All good things must come to an end.

INTRODUCING COLOR MONITOR TV. DOLLAR FOR DOLLAR IT MAKES A LOT OF SENSE.



25" diagonal YM9412AP. Distressed antique pine front on hardwood sides and wood composition board. Concealed Casters.

It's here. Color Monitor TV from General Electric. We think it's one of the best automatic color values on the market today. The Color Monitor system was designed to monitor and adjust your color picture automatically, before you see it, delivering both consistent flesh tones and brilliant colors. Moment to moment, channel to channel.

This could be the automatic color TV value you've been waiting for. But you'll never know for sure until you see it perform.

- Color Monitor System
- 100% Solid State Chassis
- Modular Chassis Design
- Black Matrix In-Line Picture Tube
- Custom Picture Control
- Illuminated Channel Numbers
- Sharpness Control
- Tilt-Out Control Bin
- Self-And-Forget Volume Control
- Line Voltage Regulator
- Cable-Ready Antenna Connector
- YMS412MP

Only \$639.95

GE PERFORMANCE TELEVISION

Bryant Bros.

Save Money Today At

ROBINSON'S

STOREWIDE

CLEARANCE!

50% OFF

On All Ladies' And Men's Winter Clothing



Pant Suits



Dress Pants



Sweaters



Dress Suits

Save on fine dress shirts...



Sport Shirts

Jeans For Men and Women

BANKAMERICARD



Robinson's Style Shop

MAIN STREET
256-4106
MT. VERNON



Mrs. Cheryl Witt, County Extension Agent for Home Economics, is currently conducting classes in knitting and

coaching at the PCA Building in Mt. Vernon. Shown in the above photo at Tuesday's meeting are, from left: Mrs.

Betty Robinson, Mrs. Edie Raines, Mrs. Witt, Mrs. Edna Golias and Mrs. Patricia Pittman.

County Agent's Notes

By H. Lee Durham
County Extension Agent
For Agriculture

Beef Cattle Need Vitamin A Supplement This Winter

A winter deficiency of Vitamin A can steal profits from your beef cattle herd. The green plants your cattle eat at other times of the year are good sources of material they can convert to Vitamin A, but in winter, the opportunity to get enough of that material is reduced.

Forages pass their optimum maturity stage when cut, weather damaged in curing, or stored for long periods may not be good sources of the vitamin.

Vitamin A should be the vitamin of greatest concern to beef producers since it can become deficient more easily than the other vitamins.

Symptoms of Vitamin A deficiency include night blindness, muscle incoordination, convulsions, abortions or the birth of dead, weak or

blind calves. Deficient cows also are more likely to have retained placentas than are cows with plenty of vitamin A.

Beef cattle should have at least 30,000 International Units (IU) of vitamin A each day. Massive intramuscular injections or large feedings of a commercial supplement can supply enough of the vitamin for several weeks, since large amounts can be stored in the liver.

If massive doses of a commercial supplement are fed (such as 1,000,000 IU) the supplement should be mixed with a small amount of palatable grain.

A commercial supplement can be mixed with salt for daily feeding. To supply a cow with sufficient vitamin A, mix 1 pound of 10,000 IU per gram supplement, or 1/2 pound of a 30,000 IU per gram supplement, with salt to make 10 total pounds. Cattlemen should not make more than a 7 to 10 day supply of

the salt-vitamin mixture, since the vitamin loses activity as it gains moisture.

The Queen of Hay-Alfalfa

Alfalfa is the cheapest and best hay crop known. To get a good stand and keep it producing at a high rate is what all farmers want.

Here is a check list on how to get a good stand: 1) Use the best drained land on the farm; 2) lime and fertilize according to soil test. When heavy amounts of lime are recommended, put the lime on six months to a year ahead of seeding; 3) prepare a firm seedbed well ahead of seeding time; 4) use certified seed of a recommended variety; 5) inoculate the seed the day of seeding; 6) make your seeding at the correct time. In the spring after March 1, in the late summer, before September 10; 7) seed at recommended rates; 8) cover the seed lightly after seeding. A corrugated plastic is ideal if you have one; and 9) on spring seedings be sure and wait until full bloom before you cut the first crop.

Following are the recommended seeding rates: Alfalfa alone - 12 to 15

pounds per acre. Alfalfa with orchard grass-10 to 13 pounds of alfalfa with 4 to 6 pounds of orchard grass per acre. Alfalfa with tall fescue - 10 to 13 pounds of alfalfa with 4 to 6 pounds of tall fescue. 5 to 6 pounds of bluegrass with 10 to 13 pounds of alfalfa per acre. With Clair Timothy-mix 3 to 4 pounds of timothy with 10 to 13 pounds of alfalfa-10 to 13 pounds of alfalfa per acre. With a mix with 10 to 13 pounds of alfalfa per acre.

Now Is The Time To Think of Summer Flowers

Now is the time for all good gardeners to start working on next summer's flower garden. Get out those seed catalogs and order your seeds. If you are going to start flower seeds indoors, make the first plantings this month. For early flowering, sow the following seeds in February: Asters, Begonias (both fibrous and tuberous), Delphinium, Fancies, Impatiens, Petunias, Snaps and Sweet Peas. The earlier they are planted, the more head start they will have next spring.

Try using vermiculite (available at most nurseries and garden supply stores) for starting seeds. It's completely sterile, but remember that if you are going to leave plants in vermiculite for any time after germination, you have to feed them. For transplanted seedlings, several types of peat pots give excellent results.

With a little planning, you can have a complete flower garden just waiting and ready to go under the first good day of spring. *****

The Mt. Vernon Signal Thursday, February 16, 1978 P-13

Willaila

By Arvil Burton

Sick in our community are, Irvin Denney and Ozzie Owens. Sympathy is extended to the family of Albert Albright and also the family of Junior Denney.

Recent visitors of Mr. and Mrs. Marshall Thompson were Mrs. Fannie L. Albright, Verna Lewis, Mrs. Okley Hammons, Mrs. Christine Brown, Mrs. Weltha Todd, Carl Gentry, Don Eastlow.

Recent visitors of Mr. and Mrs. Henry Duvall were Bobby Duvall of Ohio, Mr. and Mrs. Raymond Duvall, Dorothy Duvall of Lexington, Mr. and Mrs. Owen Burton, Janet Burton, Michelle Ledford of Richmond, Mr. and Mrs. Roger Burdine and son of Somerset visited his grandmother, Mrs. Dovie McClure recently.

Mr. and Mrs. Russell Long, Mrs. Dovie McClure visited Mrs. Cordia Gooch in a Stanford Hospital recently. Mr. and Mrs. Owen Burton visited Mr. and Mrs. Mike Ledford at Richmond, Sunday evening.

Mrs. Pauline Burton and Jerry Burton are staying with Mr. Hubert Smith for a few days.

Recent visitors of Mrs. Ethel Thompson and Cella Thompson were Mr. and Mrs. Russell Norton of Cincinnati, Ohio.

Recent visitors of Mary Jane Randolph and Arvil were Russell Long, Jeff Roberts, Sherry Goff, Mrs. Marie Burton, Janet Burton, Michelle Ledford of Richmond.

Michelle Ledford of Richmond has been visiting her grandparents, Mr. and Mrs. Owen Burton.

Brodhead Personals

Mr. and Mrs. Everett Albright, Larry and Tim and Mrs. Marie Burton and Rhonda were in Lexington Saturday evening where they enjoyed the World Championship Rodeo at Rupp Arena. Mrs. Martha Owens and Kenneth, Mrs. Marie Burton and Rhonda, Mr. and Mrs. Everett Albright and family had dinner with Mr. and Mrs. Garner Brown and Connie, Sunday.

Social Security Questions and Answers

Q. My daughter, who's 25, just started getting social security disability payments. I remember hearing that disabled people can get Medicare. If this is true, how does she qualify?

A. Disabled people under 65 are eligible for Medicare after they have been entitled to social security disability benefits (or railroad disability annuities) for 2 consecutive years. Your daughter will receive information about Medicare in the mail several months before her coverage becomes effective.

Today's Dodge Dealer's Got it All!

Plus got a dozen ways to help you save when you buy your next new car or truck.

THE GREAT DODGE OPTION SALE.

Just look at a random sampling of the option packages your Dodge Dealer's offering. Each comes to him from the factory priced so he can pass the big savings (like we describe below) on to you. Ask him about these very special values.

OPTION '5. SAVE UP TO \$250.



ASPEN WAGON. Order an AM radio, digital clock, deluxe wheel covers, 17" x 14" white sidewall tires, plus a roof rack and roof deflector. Add bucket seats with center fold-down armrest, luxury steering wheel covers, body-side moldings, dual interior control mirrors, deluxe bumpers. Light Package* save up to a \$250. *Power steering required at extra cost.

OPTION '3. SAVE UP TO \$250.



ASPEN FOUR-DOOR. Order this option package* and you'll get: AM radio, digital clock, dual horns, and dual remote-control mirrors, deluxe windshield wipers, bucket seats with fold-down center armrest, white sidewall tires, luxury steering wheel, deluxe wheel covers, body-side moldings, Light Package* plus a full vinyl roof. *Power steering required at extra cost.

OPTION '10. SAVE UP TO \$100.



RAMCHARGER. You'll get a kick out of this Ramcharger Protector Package (there are two others you can look into, as well). Order upper body moldings, available wheels or wheel covers, AM/FM radio, clock, rear bench seat, 35-option fuel tank, and Protector* decal and you'll save up to \$100.

OPTION '1. SAVE UP TO \$250.



MONACO "GRAN COUPE" This package* includes things like luxury cloth and vinyl dual reclining bucket seats with center fold-down armrest, luxury steering wheel, color-knit seat belts, halo vinyl roof, sill and wheel lip moldings, hood ornament, premium wheel covers, sports mirrors, and G78/15 white sidewall tires. Don't let this one get away from you. *16 engine power steering and automatic transmission required at extra cost.

He's got outstanding new values that beg to be driven.

THE GREAT NEW DODGE CARS.

Here's what we mean when we say your Dodge Dealer's got it all! Ohm, the new cut-all-Dodge, sets the scene. Here are also a brilliant new Magnum XE, new Diplomat luxury and value, Aspen, Monaco, Charger, a new Challenger import, and bright new 1978 Colts.

GREAT NEW ORDER MOTOR TREND "CAR OF THE YEAR"



\$3706* Here's the new one from Dodge that has so much going for it. ● 171 hp overhead cam four-cylinder engine ● 35 cubic feet of storage (rear fold-down seat) ● Front-wheel drive ● AM radio ● All coil-spring suspension ● Cigarette lighter ● Vinyl body-side moldings ● Buck-and-armor steering ● White sidewall tires ● Five doors *Base sticker price excluding taxes and destination charges. EPA estimates. Equipped with 171 hp engine and manual transmission. *Suggested retail price. Dealer price may vary. Dealer equipment and your driving habits. California mileage law.

GREAT NEW DIPLOMAT "E" AT A GREAT NEW LOW PRICE.



\$6035* This new pre-spring special spells savings from the tires up. ● 225 Super Six ● AM radio ● Power steering ● White sidewall radials ● Automatic transmission ● Price with this equipment \$5535* for the two-door, \$5191* for the four-door. This package with a 218 hp motor of the well-proven Six has a sticker price of \$5211* for the two-door, \$5367* for the four-door. *Sticker price excluding taxes and destination charges.

GREAT CARS. GREAT VALUES. **TODAY'S DODGE DEALER'S GOT IT ALL!**

Glen Cummins Chry., Inc.

591 Chestnut St.

Berea, Ky.

LET UNCLE SAM DO IT



With direct deposit, the U.S. Treasury Department mails your monthly Social Security check directly to us for immediate deposit. It can't be pilfered from your mail box. You can't lose or misplace it. And our federal insurance of \$40,000 safeguards your money.

HOURS:
Monday — Saturday
8:30 A.M. to 3:00 P.M.

CITIZENS BANK

Member FDIC

Brodhead, Ky.

Area Deaths and Funerals

Albert F. Albright

Mr. Albert F. Albright, 72, of Rt. 1, Brodhead passed away Saturday, February 11, 1978 at his home. He was born on June 8, 1906 in Rockcastle County, the son of the late Steve and Ida Thompson Albright. He was a retired school teacher and farmer and was a member of the Providence Church of Christ.

Survivors are: his wife, Mrs. Fannie Brown Albright of Rt. 1, Brodhead; one son, Steve Albright of Rt. 1, Brodhead;

one daughter, Mrs. Janet Lamels of Glenview, Illinois; one brother, Ambrose Albright of Rt. 1, Brodhead; one sister, Mrs. Gladys Jones of Nashville, Tennessee; and four grandchildren, Jennifer Karen and Stephen John Daniels of Glenview, Illinois and Rebecca and Michael Albright of Rt. 1, Brodhead.

He was preceded in death by one son, Paul Gary Albright.

Funeral services were conducted Tuesday, February 14, 1978 at the Cox Funeral Home Chapel with Bro. Charles Brown officiating. Burial was in the Albright Family Cemetery.

Arrangements were by the Watson

Irvin Denney, Jr.

Mr. Irvin Denney, Jr., age 53 of Rt. 1, Mt. Vernon, passed away Saturday, February 11, at his home. He was born in Rockcastle County on April 27, 1924, the son of Irvin Denney, Sr. and the late Sally Owens Denney and was a member of Ashland Lodge #640 F&AM of Mt. Vernon, a veteran of World War II and the owner of Denney's Grocery.

He is survived by: his wife, Mrs. Clarice Denney of Rt. 1, Mt. Vernon; his father, Mr. Irvin Denney, Sr., of Rt. 1, Brodhead; two brothers, Mr. Craig Denney of Brodhead and Mr. Wayne Denney of Rt. 1, Brodhead; two sisters, Mrs. Martha Hasty of Louisville and Mrs. Beulah McClane of Orange Park, Florida.

Funeral services were conducted Tuesday, February 14, at the Freedom Baptist Church by the Rev. Charles Jenkins and Rev. R.C. Flynn. Burial with Masonic rites was in the Freedom Cemetery.

Active Pallbearers were Ronnie McKinney, Dearl McKinney, Jimmy Hasty, Albert Lee McKinney, Earl E. Croner and James Vaught. Honorary pallbearers were Junior Wolfe, Cecil McKinney, Wayne Whitaker, Lewis Whitaker, Billy Whitaker, S.S. Purcell and Robert Hayes.

Arrangements were by the Dowell & Martin Funeral Home.

Mrs. Bessie Burdette

Mrs. Bessie Towery Burdett, age 59, of Rt. 3, Mt. Vernon, passed away Saturday, February 11, in Lexington, Ky. She was born in Garrard Co. on December 22, 1918, the daughter of the late Lloyd and Lena Hoskins Towery and was a Secretary for the Rockcastle Co. School System and a member of the Conway Baptist Church.

She is survived by: one son, Mr. Ronnie Burdett of Rt. 3, Mt. Vernon; two brothers, Mr. James Towery of Dayton, Ohio, and Mr. Lloyd Towery, Jr. of Marion, Indiana; three sisters, Mrs. Ann Riddle of Sarasota, Florida and Mrs. Lorraine Hall of Louisville; two grandchildren.

She was preceded in death by one brother, Raymond Towery and her husband, Mr. John Coleman Burdett.

Funeral services were conducted Monday, February 13, at the Dowell & Martin Funeral Home Chapel by Bro. Cecil Dudley. Interment was in the Green Hill Cemetery.

Active pallbearers were Mr. Charles B. Parsons, Mr. Lloyd Shutts, Mr. Willard Whitaker, Mr. Paul Owens, Mr. Doug Hamm and Mr. Garland

McKinley Perciful

Mr. McKinley Perciful, 78 of Mt. Vernon, passed away Monday, February 13, 1978 at the St. Joseph Hospital in Lexington. He was born on July 17, 1899 in Rockcastle County, the son of the late Peter and Josephine Decker Perciful. He was an Honorary Deacon and member of the First Christian Church, and a retired merchant in Mt. Vernon.

Survivors are: his wife, Mrs. Effie Reynolds Perciful of Mt. Vernon; two sons, Lewis Perciful and Dr. Jack Perciful both of Louisville; one brother, Sherman Perciful of Alexandria, Virginia; and three grandchildren, Janice and John Perciful both of Louisville and Diane Perciful of Villa Hills, Ky.

Funeral services were held Thursday, February 16, 1978 at the Cox Funeral Home Chapel with Rev. Ernie Johnson officiating. Burial was in the Elmwood Cemetery.

Wanda Stephens

Wanda Faye Lamb Stephens, 35, passed away Monday, January 23 at the home of her parents in Crestview, after a long illness.

She was born in Rockcastle County, the daughter of Mr. and Mrs. Willie Lamb and was a member of the Crestview Holy Sanctuary Church.

Besides her parents, she is survived by her husband, John Stephens; a son, John Stephens; and one daughter, Sharon Elaine, both at home; two brothers, Charles Lamb of Conway and James Lamb of Berea; two sisters, Mrs. Lloyd (Alice) Saylor and Mary Burns, both of Berea.

Funeral services were held Wednesday, January 25, at the Crestview Holy Sanctuary Church. Burial was in the Wynn Cemetery in Rockcastle County.

Way Funeral Home was in charge of arrangements.

Yeomen Lauging joined the Navy in October 1964.

Henry Ponder

Mr. Henry Ponder, age 74, of Route 2, Mt. Vernon, passed away Friday, February 10, 1978 at the Berea Hospital in Berea. He was born in Laurel County on May 10, 1903, the son of the late Harrison and Mary McDaniel Ponder. He was a member of the Pine Hill Missionary Baptist Church.

Survivors are: his wife, Mrs. Allie Mullins Ponder of Rt. 2, Mt. Vernon; two sons, William and Bennett Ponder, both of Rt. 2, Mt. Vernon; three daughters, Mrs. Eva Shannon and Mrs. Kathlene Yeager both of Richmond, Indiana; and

Mrs. Cecus Marker of Eldorado, Ohio; one brother, Alva Ponder of Tipp City, Ohio; eight grandchildren and two great grandchildren.

Funeral services were held Monday, February 13, 1978 at the Cox Funeral Home Chapel with Bro. Ruford Herrin. Burial was in the Elmwood Cemetery.

MICHAEL D. VANWINKLE RETURNS FROM DEPLOYMENT

Navy Electrician's Mate Third Class Michael D. VanWinkle, whose wife, Sandy, is the daughter of Mr. and Mrs. George Mason of Rt. 4, Orlando, has returned from an extended deployment in the Mediterranean Sea. VanWinkle is the son of Mrs. Aileen M. VanWinkle of Mt. Vernon.

He is serving as a crewmember aboard the salvage ship USS Opportune, homeported at Little Creek Naval Amphibious Base, Norfolk, Virginia.

LAUGHING VISITS ITALY

Navy Yeoman First Class Gerald A. Laughing, whose wife, Deborah, is the daughter of Dorothy Barnes of Livingston, recently visited Naples, Italy.

He is serving as a crewmember aboard the Norfolk-based aircraft carrier USS America, currently operating as a Sixth Fleet unit in the Mediterranean Sea.

During their five-day stop at Naples, America's crewmembers were afforded tours to such nearby sites as Pompeii, Vesuvius, Capri and Rome. America's remaining cruise schedule includes participating in various training exercises with other Sixth Fleet units, and those of allied nations. Additional port visits are scheduled in several other Mediterranean coastal cities.

A 1,047-foot-long Kitty Hawk-class vessel, America carries a crew of 2,800 officers and enlisted men, plus 2,150 personnel assigned to an attack aircraft wing. She is equipped to carry 95 jet aircraft and can travel at speeds faster than 30 knots.

Yeomen Lauging joined the Navy in October 1964.

Notice

The Kentucky State Police Post at London has been advised of a solicitation which has been made in the name of the Kentucky State Police. We, the Kentucky State Police, are not supporting any solicitations regarding anything other than Trooper Island Boys Camp. Trooper Island representatives will be members of the Kentucky State Police and there will be no problem in our identity.

Trooper Stanley C. Hale

All good things must come to an end.

Our great offer on English Village Ironstone China is no exception. We're winding up. So, if you'd like to finish your set, or even start one, now's the time.

But, hurry, this offer on English Village expires April 30, 1978. Call or stop in today and finish up your dishes.



THE BANK OF MT. VERNON
MT. VERNON, KENTUCKY 40056

FDIC 256-5141



FOR SALE
1977 FORD F150
3,000 actual miles

UTILITY BED - H.D. REAR BUMPER
POWER STEERING - POWER BRAKES
AIR CONDITIONED - RADIO
DELUXE INTERIOR (BLUE) - 351 V8 ENGINE
TRUCK PAINT, GREY - DX MIRRORS

\$5,895⁰⁰

R. H. HAMM

Ph. 256-5141

YOUR CHRYSLER-PLYMOUTH DEALER ANNOUNCES THE VALUES OF THE YEAR!



CHRYSLER CORDOBA 'S'

It's a great value you shouldn't overlook. Redesigned and refashioned to be the ultimate personal car... from Chrysler.

\$5550⁺

Manufacturer's Suggested Retail Price excluding whitewall tires (\$48.25), taxes and destination charges.



CHRYSLER LeBARON 'S' 4-DOOR

The new Chrysler LeBaron 'S', with all its standard equipment, is a true value among luxury cars.

\$5020^{*}

Manufacturer's Suggested Retail Price excluding taxes and destination charges.

IT'S A GREAT TIME TO GET A GREAT VALUE AT YOUR CHRYSLER-PLYMOUTH DEALER!

Glen Cummins Chry., Inc.

591 Chestnut St.

Berea, Ky.

Sincere Personal Service

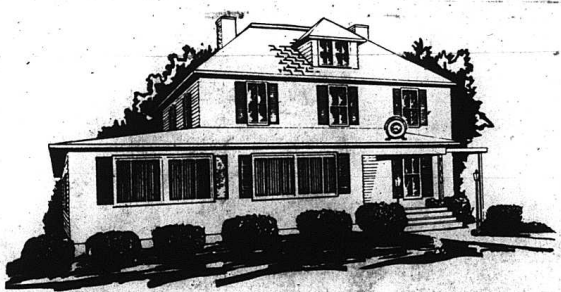

At Dowell-Martin Funeral Home we believe the quality of service received is much more important than the length of time a firm has been in operation.

When a family turns to Dowell-Martin for help they'll receive prompt, personalized service from dedicated professionals who truly care about fulfilling your needs.

When only the finest will do, call Dowell-Martin Funeral Home.

Dowell & Martin FUNERAL HOME

MT. VERNON, KENTUCKY

NEWSPAPER/MicroText
FEB 17 1978

FILE

FINE OF \$20 TO \$100 FOR CUTTING,
TEARING OR MANIPULATING BOOKS,
NEWSPAPERS OR PERIODICALS
BELONGING TO PUBLIC LIBRARIES.
K. Y. STATUTES ARTICLE 498.000

Mount Vernon Signal

Mt. Vernon, Kentucky 40456 VOLUME 90 NUMBER 24 Thursday, February 16, 1978

City Council meets; discusses construction

At Monday night's meeting of the Mt. Vernon City Council, construction of a new storage building in the rear of City Hall was discussed. Mayor Roland Mullins told the Council that \$25,000 in Coal Severance money was available for the construction of the building and for the laying of brick around city hall.

However, Mayor Mullins said that several items still needed to be submitted before the funds could be released and advertisements for bids for the bricklaying, materials and purchase of the pre-fabricated storage building.

Councilman Chester Hellard asked the Council to consider the cutting off of street lights to help with the conservation of electricity. However, other council members did not favor the complete cut out of street lights and, after some discussion, City Attorney Carl Clontz was asked to draft a resolution encouraging all city residents to conserve electricity where possible and to cut back on the use of street lights where feasible.

Another matter before the Council for discussion concerned an \$1100 water bill to Cedar Rapids County Club. A water line broke at the club causing the use of over 2,000,000 gallons of water in one month. The Council had been asked if there was anything they could do about the bill since it was due to a break in a water line. However, the council decided there was nothing except to possibly allow the club to make deferred payments on the bill as they have done in

other cases.

Mayor Mullins was asked by the Council to approach members of the Rockcastle County Fiscal Court concerning the equal sharing of payments to the jailer for radio dispatching for the policemen. At present, the city is paying \$100 per month, the county \$50 and Broodhead and Livingston \$25 a month each. Mr. Mullins will suggest to the Fiscal Court that it would be more equal for the City to pay \$75 a month and the county a like amount.

Matt Powell, Water Superintendent, brought the Council members attention to the fact that the city water plant has been called upon recently to pump as high as 862,000 gallons of water a day as compared to the average of about 750,000 gallons.

Mr. Powell said the plant had a capability of 1,000,000 gallons but that he felt the Council should be considering alternatives if the area began to expand rapidly or were called upon to supply more water to the water districts. The major problem seems to be the size of water line running from the water plant at Reno Valley to the tank. This line will only take a 1,033,000 gallon a day capacity, even though the water plant is capable of pumping more.

Mayor Mullins suggested to the Council that this item be put on the agenda for discussion at Thursday night's called meeting with a representative of the company preparing the 201 facilities survey.

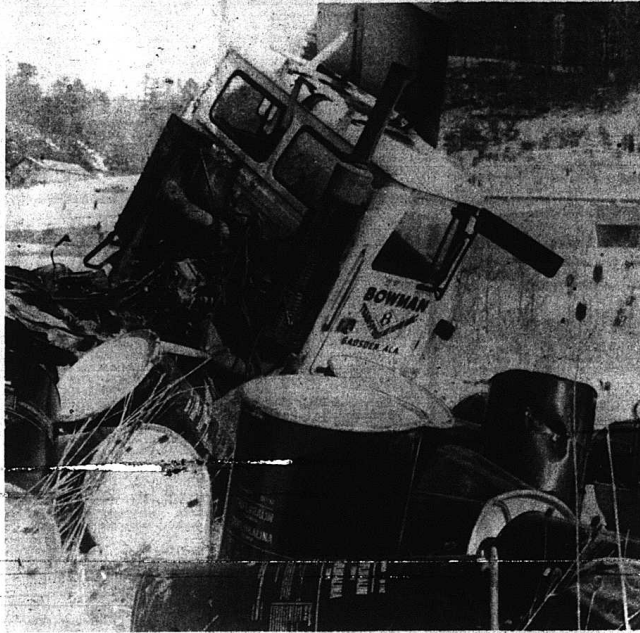

A truck carrying 43,000 lbs. of Trifluralin, a herbicide toxic to animals, wrecked about 10 miles north of Mt. Vernon on I-75 last Thursday. There was some spillage of the chemical into Roundstone Creek. The driver of the truck, Henry Ivey, of Atlanta, Georgia, received back injuries and facial cuts from the accident.

Herbicide truck wrecks on I-75

A truck hauling 43,000 pounds of a potent herbicide wrecked on Interstate 75 about 10 miles north of Mt. Vernon early last Thursday morning.

A small amount of the chemical, Trifluralin spilled into Roundstone Creek when about 15 of the 55-gallon drums ruptured. The creek was dammed to prevent contamination further downstream.

Ernie Pruitt, Field Director for the State Division of Water Quality said the chemical was toxic to humans and cattle but said that there was no danger of it getting into a city water supply. Farmers were warned to keep their cattle away from Roundstone Creek in case there was some contamination.

The driver of the truck, Henry F. Ivey, of Atlanta, Georgia, received back injuries and facial cuts in the accident. He was taken to the Berea Hospital.

The truck was owned by Bowman Trucking Co. and was bound for Charleston, South Carolina when the accident occurred.

State Police said the accident may have been due to a large bump on an Interstate bridge which caused Ivey to lose control of the vehicle.

Cities receive funds for new judicial system

The City of Mt. Vernon will receive \$2,852.34, Lexington, \$1,042 and Broodhead \$432.82 for reimbursement for revenues lost due to implementation of the new statewide court system. The refunds were part of \$1.3 million which has been granted to cities and counties across the state. The county is not included for reimbursement since, according to a spokesman from the County Executive's Office of the State Department of Auditing and Finance, showed an operating deficit for the three year period from which the figures were taken.

This is the first of four quarterly payments which will be sent to cities and counties. The payments will total about \$52 million this year.

Due to implementation of the Judicial Article, an amendment to the

Kentucky Constitution passed by voters in 1975, all courts in the state became state courts. The special 1976 session of the General Assembly provided that no local governments would lose revenues due to implementation of the new court system.

The finance department made a determination of the net revenues (total revenue minus expenses) of local court systems, based on data that city and county officials submitted. This data was then audited by Touche, Ross and Co.

Cities and counties were then given a chance to appeal this decision at hearings held in November through January.

The final determination of net revenues was made after the appeal was heard.

Coal supply in critical shortage says Kentucky Utilities president

The coal supply of Kentucky Utilities Company has reached the critical stage. The inventory at midnight 2:10 was estimated at 39 days at the anticipated rate of burn. In addition, approximately 6 days coal supply is frozen in over 1000 railroad cars and 14 barges at or near the generating stations.

"K.U. will continue its efforts to unload the frozen coal cars and barges and seek additional coal, however," Duncan explained. "We foresee our coal supplies becoming dangerously low, and now is the time for maximum electricity

conservation."

In addition to alerting customers to the necessity of conservation, Kentucky Utilities plans to advise Governor Carroll, the Kentucky Public Service Commission and other appropriate government agencies of the critical fuel supply situation and request direction for mandatory curtailment of electricity if it becomes necessary.

Duncan further commented "we still hope mandatory closing of factories and businesses can be averted but it is imperative that everyone cooperate."

conservation."

In addition to alerting customers to the necessity of conservation, Kentucky Utilities plans to advise Governor Carroll, the Kentucky Public Service Commission and other appropriate government agencies of the critical fuel supply situation and request direction for mandatory curtailment of electricity if it becomes necessary.

Duncan further commented "we still hope mandatory closing of factories and businesses can be averted but it is imperative that everyone cooperate."

USDA Sets New Food Stamp Emergency Application Procedures

Responding to a recent court order, the U.S. Department of Agriculture's (USDA) food stamp program has modified its emergency application procedures for applicants with little or no income. Assistance Secretary of Agriculture Carol Tucker Foreman has announced.

USDA regulations permit food stamp applicants to receive stamps for 30 days without prior verification if their net income is so low (less than \$30 a month for a family of four) that they would be eligible for free food stamps.

But, rules issued in Aug. 1974, limited this procedure for certifying applicants pending full verification to one in a six month period. And, before approving applicants pending verification, local food stamp offices were required to get preliminary confirmation of household circumstances, called a collateral contact, from another person with knowledge of the applicant's financial situation.

A U.S. District Court in San Francisco overturned the six month rule and collateral contact requirements on Nov. 30, 1977, on grounds they were not published for public comment in the Federal Register as required by the Administrative Procedures Act.

Assistant Secretary Foreman said that to comply with the court order, new procedures will no longer require a collateral contact before certifying applicants pending verification. However, after their 30-day eligibility runs out these applicants will have to provide full verification before they can be recertified for any additional food stamps.

In addition, applicants will now be allowed to be certified pending verification as often as needed, provided this is not requested for two consecutive months.

On Dec. 1, USDA sent state welfare agencies a telegram outlining these rule changes. The text of that telegram is scheduled to be published in the Federal Register of Jan. 31. Local food stamp offices were to have put the changes into

effect by January 1.

Ms. Foreman pointed out that the changes are an interim measure, effective only until new regulations under the Food Stamp Act of 1977 are implemented later in 1978. Proposed regulations to implement the new law are expected to contain provision restoring the collateral contact requirement, she said.

Square Dance Workshop to be held in Berea

Lloyd Holbrook will be holding a Square Dance Workshop each Thursday night in the basement of the St. Clair Catholic Church in Berea.

The classes will begin Thursday night, February 16 at 7:30 p.m.

Berea Nurses Return to Senior Citizens Program

Berea College student nurses will be at the Library Thursday, when the county's Senior Citizens are there for their luncheon, to check blood pressures and other basic health areas.

Directors elected

Six directors were elected at last week's Annual Stockholders Meeting of the Bank of Mt. Vernon.

Elected were: Jerry S. Beard, C.T. Huffles, Jess F. Bullock, R.H. Hamm, James W. Lambert and Carl Clontz.

At a later meeting of the Board of Directors, an advisory board of three members was appointed. They were: Carlos Carlotti, William D. Gregory, and Mrs. Lois M. Smock.

Jerry S. Beard was named Chairman of the Board and Chief Executive Officer and other officers elected were: C.T. Huffles, executive vice president; R.H. Hamm, vice president and William W. James, vice president and cashier.

Banks to close

The Bank of Mt. Vernon will be closed this Saturday, February 18th in observance of Abe Lincoln's birthday.

Both the Bank of Mt. Vernon and the Citizens Bank in Broodhead, will be closed Saturday, February 25, in observance of George Washington's Birthday.

Mr. Brown was in charge of all details and will be the tour leader.

License tags can be mailed

County Clerk Irene Bales informs residents of Rockcastle County that they may mail their vehicle title in to the Clerk's office along with the regular fee of \$12.00 plus \$1 for mailing a four license tag and title will be mailed to you. The Clerk's address is Box 248, Mt. Vernon.

She would also remind you that if you can come by the office please do so between the hours of 8:30 and 5:00, Monday thru Friday, and 8:30 to noon on Saturday.

Mrs. Bales stated Monday that less than one-fourth of the license tags had been sold this year.

Revival at Church of God

Several services will begin February 19 and continue through the 25th at the West Broodhead Church of God on the Negro Creek Road.

Rev. Philip Payne will serve as evangelist for the services, which will begin at 7:30 p.m. each evening, and there will be special singing nightly.

Rev. Merrill Campbell, pastor, and the congregation cordially invites everyone to attend.

Rockets Lose to Garrard Co. Defeat Anville and Model

The Rockets dropped their third game in a row last Thursday night by one point to Garrard County, 61-60. The Rockets' scoring picked came from their forward position where Steve Genter and Larry Harmon picked up 19 and 16, respectively. Guard David Penso got 9 with the other starting guard, Warren Cash, adding 8. Walter Browning garnered 6 on the night and Eddie

(Cont. to 4)



Directors that membership due for 1978 he raised to \$150 for family membership with single and out-of-county memberships being raised proportionately. Shown in the above photo are directors at their annual meeting last Wednesday night. During the meeting, the members voted, to recommend to the Board of

Winstead, Robert Robinson, Jimmy Winstead and Jerry Hamm. Bank vice Clay Colson, David McCaskey, Tom Payne and Duane Singleton. Not present was Jerry Cox.

Mount Vernon Signal

PUBLISHED EVERY THURSDAY
Main Street in Mt. Vernon, Kentucky 40456
 Entered at Mt. Vernon Post Office
 as Second Class Matter-Permit No. 1
In County-85 Out of County-86

James Anderkin, Jr., Publisher
Perlina M. Anderkin, Editor
 Member Kentucky Press Association

The Frankfort Report

By Paul L. Whalen

The pace of the 1978 General Assembly quickened last week with the clearing of the weather. This year's session reached the halfway point last week with less than 30 of its 60 days left. Legislation has been introduced to increase the number of days in this session in order that the members of the General Assembly could responsibly deal with their heavy workload.

Last week the House Elections and Constitutional Amendments Committee gave a favorable report on a bill which would attempt to reduce the tampering with absentee ballots. This legislation sponsored by Rep. Bill Weinburg (D-Hindman) calls for a penalty of up to \$1,000 for tampering with absentee ballots. It also requires that absentee ballots include a notice on perjury which could alert voters to the penalty.

The House unanimously approved a bill sponsored by Rep. Jimmy White (D-Barbourville), which would require the state commissioner of insurance to suspend or revoke an insurer's for insurance company certificate of authority if it is found that the insurance company had knowledge of insurance violations by an agent and failed to report such violations. The bill places liability for an agent's violations with the company.

The House passed a bill 9-10, which forwards reclamation bond forfeiture by strip mine operators to the individual landowners instead of the Department of Natural Resources.

Hearings were held in the Senate last week on a bill sponsored by Senator Joe Preather (D-Vine Grove). The bill would provide a 25% reduction in natural gas and electricity rates for newly persons over the age of 65 and those people who are totally disabled.

By a 5-1 vote, the Senate Labor and Industry Committee reported favorably on a bill that would prohibit companies from recruiting or employing professional strikebreakers.

Members of the General Assembly will be asked to express a resolution that would automatically rescind the state's ratification of the Equal Rights Amendment in the event Congress extends the time other states have for ratifying the amendment. This measure would only take effect if Congress extends the March 24, 1979 deadline - other states have for ratification. Kentucky is one of the 33 other states which has ratified the ERA. Three more states must ratify the ERA amendment by the 1979 deadline if it is to become part of the U.S. Constitution. Kentucky ratified the ERA Amendment six years ago in 1972.

The House Highways and Traffic Safety Committee took a step toward repealing a law which requires motorcycle riders to wear helmets by a 10-4 vote. Committee members favoring repeal of the helmet law argue they thought motorcycleists should have the freedom of choice.

The House Education Committee reported favorably on a bill sponsored by Rep. Bill Weinburg (D-Hindman) which would direct the State Council on High Education to take necessary action to insure fair and equitable distribution of

admissions to state-supported dental, medical and law schools. The purpose of the bill is to insure more admission of students from rural and eastern Kentucky to dental, medical, and law school so that areas of Kentucky which need the services of more doctors and dentists will have these services.

Representative Herbie Deskins introduced a bill to eliminate the use of broad form deeds for the purpose of strip-mining. This bill would only apply to surface mining of coal and not to any other minerals.

A bill which would increase from 10 to 60 days the period a purchaser may return a defective motor vehicle and receive a refund of state usage tax was passed by the Senate. Having already been adopted by the House, it awaits the Governor's signature to become law.

State Treasurer Frances Jones Mills announced last week that for the calendar year 1977, more than \$44 million was added to Kentucky's income through investment of the state's surplus funds. Surplus funds not immediately needed for the operation of government are invested in U.S. Treasury notes.

Deeds Recorded

Danny and Sue Ford, Roy E. and Judy Adams, Clarence and Louise Carter, real property located in Rockcastle Co. to Glen Hammon, tax \$4.00.

Douglas Miller, 42, Mt. Vernon, construction, to Karen Henley, 26, Mt. Vernon, unemployed, February 11, 1978.

Marriage Licenses

Douglas Miller, 42, Mt. Vernon, construction, to Karen Henley, 26, Mt. Vernon, unemployed, February 11, 1978.

Letters To The Editor

Dear Editor:
 Fortunately, we are often reminded that during World War II over six million Jewish people died during the Holocaust. While this tragic loss of life staggered the imagination, we have in this country likewise witnessed the Holocaust of six million unborn children by abortion since 1973. A large percentage of these abortions have been paid for by your tax dollars!

Before the Kentucky General Assembly is a resolution asking the United States Congress to call a Constitutional Convention for the purpose of proposing an amendment to the U.S. Constitution that would protect the life of all human beings, including unborn children, at every stage of their biological development.

Article V of the Constitution allows 2/3 of the state legislators to call a Constitutional Convention to propose an amendment. Nine states voted overwhelmingly in favor of this measure during 1976 and 1977. Kentucky has passed previous resolutions on slavery, taxation, direct election of Senators, apportionment, and against forced busing, so this is not a new approach.

If you wish to help stop this wholesale slaughter of the unborn, please call toll free 1-800-372-2976 to the Legislative Message Center and ask your state Senator to vote for Senate Resolution #11.

The life you save may be the nation's.

Sincerely,
 /s/ Steve Maloney
 830 South Main
 Franklin, Kentucky 42134

Dear Editor:
 Enclosed is a poem written by one of my schoolmates, Jessie Chandler, in 1927.

Mrs. Billy Ramsey is her daughter and may have this copy of her mother's handwriting if she wants to pick it up there at the Signal Office. You may put it in your paper if you like.

Sincerely,
 Clara Burton
 Brodhead, Ky.

The Last Game
 By Jessie Chandler

Oh, the games we have played in the days gone by.
 Oh, the games in the days to come.
 Let us think of the great game we all must play to reach our Heavenly Home.

There are games in life that are like new wine.
 There are games in life like old,

We must all play the game of the Spirit's side Before we reach our goal.
 Our goal we know, is not earthly. And man is not able to see.
 But the court of our game is Heaven, And God is our referee.

Dear Editor:
 I notice Mr. Lair plans to phase out his Recollections as his book nears publication date. I have enjoyed the column so much. I also very much appreciate the occasional historical contributions of Mr. Opp Bussell, Jr. In wonder if there is a chance of a genealogy column in the future? I have corresponded with many genealogy buffs from several states who like myself can find no printed records from Rockcastle County. A column such as that would do us all definite service and perhaps even stimulate enough interest among the Rockcastle Citizens to cause the formation of a combination Historical and Genealogical Society. I would love to see something like that happen. I want to be a Charter member. I'm sure one of the columns were introduced, you would receive contributions of materials to keep it going.

Sincerely,
 Mrs. Nina B. Cash
 9322 Mirra Circle
 Westminster, California 92683

Mental Health Matters

Is Your Child Involved In Too Many Activities?

Can a child or adolescent over-extend himself-join too many clubs or groups-be involved in too many activities? Mental health professionals think the answer is "yes!"

Sometimes parents try to live through their children. They take such pride in their children's achievements that they pressure them into getting the highest grades, studying music against their wills, excelling in athletics or other forms of competition and achievement. When this type of pressure gets too great, the child or adolescent may show signs of emotional or behavioral disturbances. He or she may sleep poorly, not take time to eat a balanced diet, may develop a nervous habit such as biting the fingernails, twisting strands of hair, picking the nose or may break out in a rash. When this happens, an over-pressed child may be made to feel more comfortable through the parent "backing off" and "letting demands." Worthwhile achievement can still be obtained by the child in a more comfortable manner and at a slower pace. Children should have time to be children!

the speaker. Dunningan came to Centre this year after serving as deputy chief of mission at the American Embassy in Tel Aviv, Israel from 1975 to 1977.

Centre College President Thomas A. Stephens will also speak on current happenings on the campus.

The time for the dinner and social hour is 8:25 per person, payable at the door. For reservations, call the Centre Alumni Office, 606-936-5211.

Alumni Meeting

Is February 16

Somerset area alumni of Centre College will meet Thursday, February 16 at the Somerset Holiday Inn on U.S. Highway 27.

The meeting, which includes dinner and a social hour, will begin at 6:30 p.m. Thomas J. Dunningan, visiting professor of international relations and director of International Relations, will be the speaker.

Notice is hereby given that Arvel Burdette has on February 8, 1978, filed a final settlement of his accounts as Executor of the estate of James G. Burdette, decedent. A hearing on said settlement will be held on March 8, 1978. Any exception to said settlement must be filed by said date.

24x1

NOTICE

Notice is hereby given that Arvel Burdette has on February 8, 1978, filed a final settlement of his accounts as Executor of the estate of James G. Burdette, decedent. A hearing on said settlement will be held on March 8, 1978. Any exception to said settlement must be filed by said date.

24x1

REAL ESTATE FOR SALE

178 Acres Farm - Near Lincoln and Rockcastle Line. Farm is improved with a five room modern home, 2 baths and milking parlor. It is watered by ponds, springs and creeks. It has approximately 140 acres of cropland, and the owner will finance all this for only \$149,000. D-58.

Almost New Brick - Four years old brick house, located in Hill View Subdivision, Mt. Vernon. House is split level, has 3 bedrooms, large living room, kitchen and dining room combination; family room, 2 garages, 2 1/2 baths, patio. House is total electric, wall to wall carpet, city water and sewer, located in one of Mt. Vernon's finer neighborhoods. The house is situated on a large lot having ample room for a garden. Priced at only \$48,000. C-28.

Almost New Brick - On Shirley Street, Mt. Vernon. This type of brick home has three bedrooms, living room, dining room, 2 baths, and basement. It has garage, wall to wall carpet, city water and sewer.

66 Acres Farm - 66 acre farm located in the Woodstock - Maple Grove Section - Pulaski County. Approximately 45 acres cropland with excellent 6 room house. House has 4 bedrooms, bath, living room, and kitchen. There is a 32 x 40 barn, creek, and some timber. Basic tobacco allotment is 1900 plus lbs. A good bargain at only \$59,000. C-39.

New Split Level Home - 3 miles out of Mt. Vernon just off Hwy. 461. The house has 3 bedrooms, living room, kitchen and dining room combination and a large family room with fireplace. It is situated on approximately 1/2 acre lot. Move in for only \$44,900. P-61.

Fine Home - Here is a fine home in one of Mt. Vernon's finer neighborhoods - West Main Street, Mt. Vernon, Ky. This home has living room, kitchen, 3 bedrooms, formal dining room, extra kitchen and family room downstairs, bath and utility room. This home has been completely remodeled both inside and out and is in top-notch condition. The home has wall to wall carpet throughout, paneling, total electric, city water and sewer and much more. It is situated on a lot measuring approximately 1/4 acres within walking distance of town. Priced at only \$37,500. D-59.

Modern Frame House - Major split level home located in Orlando Section of Rockcastle County with 1 1/2 acres of land. House has 3 bedrooms, family room, living room, kitchen and dining room, hardwood and carpet floors throughout, fireplace, all built-in kitchen cabinets, washer and dryer hook-up and storm windows. In addition, there is a 24 x 16 garage and a 10 x 10 storage building. Priced at only \$33,000. C-38.

Almost New Brick - Main St., Crab Orchard, Ky. The house has 4 bedrooms, large living room, kitchen and family room combination, 1 1/2 baths, wall to wall carpet, central air conditioning and heat, washer and dryer hook-up, city water, built-in range, and much more. Only \$42,900. B-20.

Main Street With Living Quarters - Business is presently operated as a Sundry Store doing an excellent business. Building also has a nice room apartment upstairs. The apartment is completely modern, 2 bedrooms, large living room and kitchen, full bath. The entire building has both central heat and air conditioning. Carpet and tile floors throughout, city water, washer and dryer hook-up, storm windows, profit and loss statement are available for qualified prospects. All this can be yours including stock and equipment for only \$33,900. C-24.

140 Acres Farm - Located in Lincoln County - 1280 lbs. of tobacco base, 32 x 40 stock and tobacco barn, good stand of young timber. Creek. All this for only \$29,500. C-56.

4 Room House - located on McCrory Street, Mt. Vernon, Ky. The house has 3 bedrooms, living room, kitchen and full bath. The house has been completely remodeled inside and out and is in walking distance of town. This house would be ideal for a small family or an elderly couple.

One of Rockcastle and Lincoln Counties' Best Farms - on the Rockcastle County Line at Copper Creek. A dandy 40 acre farm more or less - with a modern 7 room house, 2 dandy barns, machinery shed, approximately 5,800 lbs. of tobacco, excellent terms, low interest with 15 years to pay. Priced at only \$37,500 per acre. B-18.

Four Room House - Located on Ferguson Street, Mt. Vernon. It has 2 bedrooms, kitchen and living room. This home has washer and dryer hook-up, city water and sewer, hardwood floors, and all this can be yours for only \$18,900. E-62.

26 1/2 Acres Farm - located about 1 1/4 miles S. of Crab Orchard, Ky. on Hwy. 39. Approximately 15 acres cropland and the balance in timber with approximately 1200 lbs. of tobacco base. Water is provided by a cistern and pond and branch. This can be yours for only \$18,500. B-17.

Newly Remodeled 5 room house located in the city limits of Brodhead. House has living room, kitchen, bath, 3 bedrooms. Large lot with plenty of space for a garden, city water and sewer. Only \$14,900. D-55.

2 Acres - Small farm near Ottawa in Lincoln County near the Rockcastle Line. The house has 5 bedrooms, living room, kitchen, dining room, utility room, garage, has been remodeled. In addition to the house there is a good garage building which could be used commercially. All this for only \$16,500. C-32.

Stanford Mobile Home - 1968 Model 12 x 35 - has 2 bedrooms, kitchen and living room, fully insulated, closet space and has washer and dryer hook-up.

19 Acres - located in Renfro Valley, Ky., 435 lbs. of tobacco allotment, small pond, good home sites, good financing available. \$17,900. D-60.

House and 2 Acres - On Rockcastle River Road. House is five room house. Frame, 3 bedrooms; living room, kitchen and bath. The house has hardwood and carpet floors throughout. Fully insulated. Water is provided by a cistern and the house is heated by an oil heater. Priced at only \$12,500. B-4.

Baby Farm - 34.7 acres, Disputants Section, Rockcastle County. Excellent timber and it fronts on a gravel road. Tobacco allotment is 700 lbs. \$14,900. C-29.

2 Large Building Lots - Lots in the All New Happy Acres Subdivision - With blacktop streets - city water. Only \$9,000. C-54.

1973 Mobile Home and Lot - Located at Green Hill, Rockcastle County, 12x65, has large living room, 2 bedrooms, kitchen and is heated by a gas furnace, city water and washer and dryer hook-up. It is situated on approximately a one acre lot. Priced at only \$7,900. E-54.

165 Acres - Undeveloped Land - located 5 miles SW of Mt. Vernon. Privacy, excellent for retreat, also coal possibilities. \$150 per acre. B-14.

100 Acres - Dry Farm - Rockcastle County - Coal and timber - spring, \$110 per acre. B-8.

Lot and Barn - 1/4 acre lot and barn, located near the Lake Linville, the building could be easily converted into a dwelling. It has concrete block foundation; shingle roof, large porch overlooking Lake Linville, city water available. Can't beat this at \$5,900. C-27.

Mobile Home and Lot - 1968 Valiant Mobile Home - with 3 bedrooms, living room, kitchen combination and bath. Also an 8 x 10 new storage shed. Lot is a large lot overlooking Lake Linville and the boat dock. It is a real bargain at \$7,900. C-22.

Loe-Breuker Corner Lot - Valley Manor Subdivision. This fine lot has city water and sewer. Within walking distance of town. Can be yours for only \$4,250. C-40.

Lots-country side Estates - All large lots with city water. Wooded. \$3,000 to \$4,000. C-41.

Building Lots - Country Club Estates Subdivision. City water. Near Mt. Vernon. Only \$3,000.

100 x 211 Lot - Ideal for building or mobile home use. The fine lot is located on Lake Linville and is conveniently located near the dock. Priced at only \$4,500. B-7.

Lot - Poplar Street, Mt. Vernon. Suitable for building or mobile use - approximately 101 x 135, city water. Only \$3,000. C-28.

4 Lots - Rainbow Valley Subdivision - Non Restricted - city water, near blacktop road. Only \$2,000 to \$2,500. D-45.

3 Lots - Brindley Ridge Section, Rockcastle County. Each lot measuring approximately 100 x 200 with blacktop road. City water. Only \$3,000 each. D-42.

2 Lots - Pulaski County - Hwy. 39, near Woodstock. Each lot measuring approximately 100 x 200 with blacktop road. City Water. Only \$3,000 each. D-43.

2 Lots - Located near Lake Linville - both tracts have blacktop road frontage, city water, each measuring approximately 4/10 acres offering a beautiful view of Lake Linville. Priced at only \$52,900 each. C-27.

Good Building Lot - A good lot located at Conway, Ky. City Water, restricted, blacktop road. All large lots D-44.

Lake Lots - Woods Creek Lake, measuring approximately 162 x 170. Only \$2,500 each. B-10.

Coal - Coal rights in Jackson County. Call for additional information. D-53.

Lot - 100 x 227 Lot, Orlando Subdivision, for only \$1,250 C-30.

Lot - 100 x 258 Lot, Orlando Subdivision, for only \$2,500. C-30.

By Each Owners Request - All property shown by appointment with Realtor only. Call today for an appointment

FORPDS REALTOR

Col. Sam Ford Home Phone 256-4538
 Col. Roy Adams Home Phone 753-8400
 Col. Danny Ford Home Phone 256-4446

Office Phone 256-4545

All good things must come to an end

SHOP AROUND!

YOU'LL BECOME OUR STEADY CUSTOMER!
MEAT SPECIALS

 ROUND STEAK \$1.29 lb.	 ROLLED RUMP ROAST BONELESS SLICED \$1.69 lb.	 SIRLOIN STEAK \$1.89 lb.	 T-BONE STEAK \$1.99 lb.
---	---	--	---

 Bacon & Pork Sausage 1 LB. PKG. 95¢	 LAY'S 3 LB. HAM LIMIT 2 \$5.49	 PORK OR BEEF LIVER SLICED 39¢ lb.	 DRY SALT BACON 59¢ lb.
--	--	--	---

12 Oz. Nabisco RITZ CRACKERS
69¢

BORDEN 12 OZ. CHEESE American Single Slices
\$1.09

46 OZ. SEAL-SWEET GRAPEFRUIT JUICE
59¢ CAN

NABISCO 13 OZ. CHIPS AHOY COOKIES
88¢

13 OZ. CHEF BOY-AR-DEE PIZZA
89¢

46 OZ. SEAL-SWEET ORANGE JUICE
SWEETENED OR UNSWEETENED
77¢

Kelly Chili w/Beans
15 oz. 2 for **89¢**

Wisk SAVE 1" WITH THIS COUPON
\$4.29
Limit one COUPON per customer



SHOWBOAT PORK & BEANS
14% OZ. CANS
\$1.00
4 FOR

16 Oz. Borden CREMORA
\$1.15

Wisk SAVE 1" WITH THIS COUPON
\$4.29
Limit one COUPON per customer

6 1/2 Oz. Chickens of the Sea TUNA
69¢

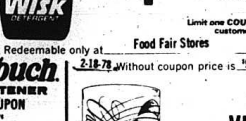
Final Touch FABRIC SOFTENER
FOOD FAIR COUPON
Save 27" WITH THIS COUPON
Limit 1 coupon per bottle purchased
Food Fair Stores

VIVA TOWELS
5" OFF LABEL
LARGE ROLL
59¢



25 LB. FRISKIES DOG FOOD
\$4.39



5 LB. GRAPEFRUIT
WHITE OR PINK
79¢

250 S&H Green Stamps
With \$25.00 Or More Order
mv cpn exp 2-22-78

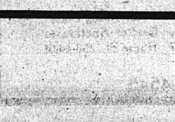
COUPON WORTH 50 S&H Green Stamps
With the purchase of 2 lb. more Chicken or Chicken Parts
mv cpn exp 2-22-78

COUPON WORTH 50 S&H Green Stamps
With the purchase of 2 lb. more Lunch or Dinner
mv cpn exp 2-22-78

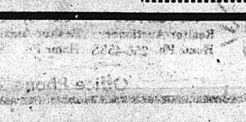
100 S&H Green Stamps
With \$10.00 to \$24.99 Order
mv cpn exp 2-22-78

COUPON WORTH 50 S&H Green Stamps
With the purchase of 1 lb. or more Food Fair Eggs
mv cpn exp 2-22-78

COUPON WORTH 50 S&H Green Stamps
With the purchase of 2 lb. more Lunch or Dinner
mv cpn exp 2-22-78

FRIENDLY SERVICE ALL THE WAY TO YOUR CAR
WE GIVE S&H GREEN STAMPS BECAUSE WE APPRECIATE YOUR BUSINESS
WE WELCOME FOOD STAMP CUSTOMERS

12 OZ. SWIFT'S BACON
LIMIT 2 **99¢**

Zesta
2 POUNDS
99¢



FOOD FAIR
2 LB. BOX
ZESTA CRACKERS
99¢



LAYS PURE LARD
4 LB. CARTON **1.59**

FAB
12 OZ. KEEBLER VANILLA WAFFERS
59¢

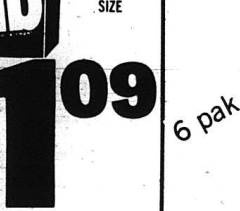
Southern Pride Biscuits
15" OFF FAB GIANT SIZE
6 pak **79¢**
Regular or Buttermilk

LEMON FRESHENED FAB
\$1.09

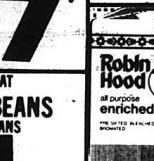

Robbin Hood
5 LB. ROBIN HOOD FLOUR WITH THIS COUPON
LIMIT (1) PER CUSTOMER EXPIRES 2-18-78
57¢

Sweetie Pie
Box of 12
4 flavors **55¢**

Campbells Tomato Soup
5 cans **99¢**

Sweetie Pie
Box of 12
4 flavors **55¢**

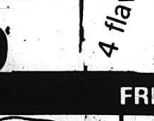
Campbells Tomato Soup
5 cans **99¢**

20 LB. POTATOES
\$1.09

VINE RIPE TOMATOES
SIZE 5.5 - 6.5
39¢

5 LB. GRAPEFRUIT
WHITE OR PINK
79¢



20 LB. POTATOES
\$1.09



VINE RIPE TOMATOES
SIZE 5.5 - 6.5
39¢

COUPON WORTH 50 S&H Green Stamps
With the purchase of 12 lb. or more Health & Beauty Aids
mv cpn exp 2-22-78

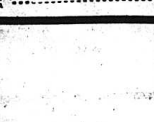
COUPON WORTH 50 S&H Green Stamps
With the purchase of 1 lb. or more Ladies' Hygiene
mv cpn exp 2-22-78

COUPON WORTH 50 S&H Green Stamps
With the purchase of 3 lbs. or more Bananas
mv cpn exp 2-22-78

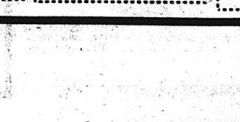
COUPON WORTH 50 S&H Green Stamps
With the purchase of 1 lb. or more Dog or Hamburger Buns
mv cpn exp 2-22-78

COUPON WORTH 50 S&H Green Stamps
With the purchase of 1 lb. or more Apples
mv cpn exp 2-22-78

COUPON WORTH 50 S&H Green Stamps
With the purchase of 3 lbs. or more Peaches
mv cpn exp 2-22-78



KET cameras view and record the action of the Senate chamber as a part of evening coverage of the State Legislature. KET production personnel man cameras, video tape recorders and audio equipment in the Senate and House of Representatives chambers, as well as committee meeting rooms. Segments of legislative action are carried on "Kentucky General Assembly

1978," evening coverage presented by KET, the Kentucky Network. Programs can be seen Monday-Thursday at 7:30 p.m. [ET], 6:30 p.m. [CT], and at 11 p.m. [ET], 10 p.m. [CT]. On Friday, "Comment on Kentucky" focuses on the legislature at 7:30 p.m. [ET], 6:30 p.m. [CT], and "Kentucky General Assembly 1978" continues at 11 p.m. [ET], 10 p.m. [CT].

Time To Plan Spring Tree Planting

One way to relieve winter dull-draws and cabin fever is to make plans for spring planting season. The thought of planting trees should help take some of the bite out of winter winds.

There are hundreds of acres of land throughout Southeastern Kentucky needing planting in trees. Land which should be considered for tree planting includes abandoned pasture-lands, old fields, strip mines, and land needing wildlife habitat improvement. Trees help prevent soil erosion, control noise, keep streams and rivers clear, increase land values, and improve the aesthetics of the land. Any currently unproductive land could be raising a cash crop of trees for the landowner.

The Kentucky Division of Forestry will be accepting tree orders through the middle of April for spring planting. There are fourteen species of trees available this year. Price varies depending on species and number ordered. The Division's nurseries will begin lifting trees soon for delivery in March. Professional Foresters are available to give free advice on tree planting. To order trees, or for more

information, interested persons should contact the Kentucky Division of Forestry, P.O. Box 31, Pineville, Kentucky 40377. Ph. 337-3011.

CPAs Tell What's New In 1977 Tax Picture

As income tax time rolls around again taxpayers ask the familiar questions, what's new for this year? And for many taxpayers the big news, according to the Kentucky Society of Certified Public Accountants, is that Uncle Sam has simplified the tax forms, making it easier for persons who finances are uncomplicated to prepare their own returns. Other highlights of the tax picture this year include:

- A new way of handling alimony payments.

- More generous deductions for job-related moving costs.

- A new standard deduction, now also called "zero bracket amount".

- Continuation of the general tax credit that was to expire

- A new holding period for long-term capital gains or losses and a doubling of the amount of ordinary income that can be offset by net capital losses.

- Greater protection against the capital gains tax for the elderly when they sell their homes.

- Increased minimum income required for filing a return.

- An increase in the amount of income on which some taxpayers can defer taxes by making payments into an Individual Retirement Account, and extension to February 14, 1978, of the time for making IRA payments on 1977 income.

The CPA Society says the many new rules result from provisions of the 1976 Tax Reform Act that became effective in 1977, as well as the 1977 Tax Reduction and Simplification Act.

Taking up the changes in more detail, the CPAs advise that for those who prepare their own returns, both Form 1040 and the short form, 1040A, have been simplified. 1040A, formerly filled both sides of half a sheet of paper, now it's one side of a full sheet, but several questions have been deleted.

Form 1040 has been made "linear", which means it proceeds in a straight line, without interruptions to consult page two or schedule B moving logically right up through income, adjustments, deductions and exemptions, tax computation, credits and tax payments, to the

amount you may still owe or the refund you possibly have coming.

Alimony paid is no longer an itemized tax deduction. Now it is treated as an adjustment, so it no longer matters to alimony payers whether they itemize or take the standard deduction.

The liberalizing of job-related moving cost deductions includes a provision that you can claim them if your new job is at least 35 miles from your former home that your old job was. It used to be 50 miles. Like alimony, the moving costs may be taken even if you don't itemize.

The standard deduction is no longer a percentage of income. Now it's a flat \$2,200 for individuals filing singly, \$3,200 on joint returns. That's a \$200 decrease from the maximum for individuals, a \$400 increase on joint returns. But if your deductible expenses are anywhere near the standard deduction you'll still want to figure your taxes both ways to see which is better. A study has shown that for individuals with incomes of \$14,000 and up and most married taxpayers, if deductions are about average, itemizing usually is preferable.

The general tax credit—the greater of \$30 for each personal and dependency exemption or two percent of the first \$3,000 of taxable income—has been extended at least through 1978. If your taxable income was \$9,000 or more and you have fewer than six exemptions, you'll want to take the two percent.

On 1977 income the new holding period that spells the difference between short-term and long-term capital gains or losses is nine months, not six as formerly. Gains on losses on assets held nine months or less are short-term, which means they are taxed as ordinary income. If the asset was held more than nine months, the gain or loss is long-term. This year (1978), an asset will have to be held more than 12 months to make the sale long-term.

Another change in connection with capital losses is that the maximum amount of net capital loss that can be used to offset ordinary income in 1977 has been doubled—to \$2,000. In 1978 it goes to \$3,000.

On the sale of a home by the elderly (for couples, only one spouse has to be 65 or older) there is no tax on the capital gain on the first \$35,000 of adjusted sales price, a jump of \$15,000 in the amount protected. If the house sold for more than \$35,000 a pro-rated amount of the gain is tax exempt. The home must have been the principal place of residence for 5 of the previous 8 years.

The amount of income you must have before being required to file a tax return has been raised to \$2,350. However, anyone relieved of the need to file will do so anyway if taxes have been withheld from paychecks; that's the only way to get a refund. Also, a child with unearned income of \$750 or more who

can be claimed as a dependent by his parents still must file a return.

Persons having IRA-authorized Individual Retirement Accounts—or who are eligible to establish one by virtue of not actively participating in a conventional pension or profit-sharing plan—can set aside, tax-deferred, as much as 15 percent of 1977 income up to \$1,500. And if your spouse is not employed, you can put in an extra \$250 for both of you, as long as it does not push you beyond the 15 percent maximum. If you both work and are eligible you can establish two IRAs, with total yearly tax-protected contributions of up to \$3,000.

In general, the CPAs say, while the Tax Reform Act may not have reformed much and the Tax Simplification Act didn't really simplify, the two laws did ease the burden of the average taxpayer.

"ROCKETS" (Cont. From Front)

Thompson, 2.

The Rockets then bounced back on Friday night and defeated Anville by 58 points, 96-38.

Center led the scoring in the game with 17; Browning got 15; Pensol, 12; Harmon, 11; Thompson, Floyd Fletcher, and David Biddle, 8 each; Frank Phillips, David Mullins and Warren Cash, 4 each and Tim Arvin, 2.

Rockcastle then won their second game in a row by defeating Model Tuesday night at home 63-56.

Scoring for the Rockets went as follows: Center, 20; Harmon, 16; Pensol, 12; Farnham, 5; Cash and Jeff Hammonds, 4 each and Phillips, 2.

GIRLS LOSE TO LINCOLN CO.

The Rockets' Girls team lost in their last outing to Lincoln County 48-45. After a four-point lead at the end of the first quarter, the girls fell behind in the second quarter for a half-time score of 22-16. They came back in the third quarter to outscore Lincoln County 15 to 8 but in the fourth quarter, Lincoln County rallied for the win.

Regina Ruppe was high scorer for the Rockets with 17; Diana Thacker got 14; Brenda Bullen and Sandy Sturgill got 6 each and Nim Howard got 2.

MENTAL HEALTH MATTERS

The 5-7 Year-Old

To insure normal physical and emotional development of children in the 5-7 year age range, parents and teachers will do well to keep some of their most important needs in focus. Such children will enjoy active boisterous games with unrestrained running and jumping. An opportunity to play in mud, made in

puddles, fall in snow, be allowed to climb, use a balance board, and walk on all fours which develop back and abdomen muscles, are all important. Also recommended are the use of scooters, wagons, and bicycles to develop leg muscles and fulfill their need for speed.

This age group (5-7) needs to organize simple dramatic play and dance in small groups, to have dramatic and rhythmic activities and to have fairly short play periods.

A withdrawn child may need gentle encouragement to join in group activities. He or she may also need recognition by the teacher or parent for well-meaning, but sometimes rather feeble attempts to carry out responsibilities in the home or to achieve in school work.

Most 5-7 year olds love and respect their teachers. By age 7 they reach what we sometimes term the "crisis" age—staying for some degree of perfection in their tasks.

All good things must come to an end.

Times have changed ... but not Cox service.

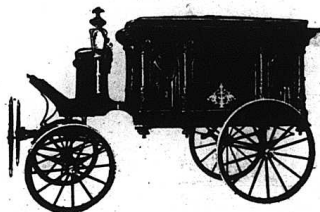

Life's bound to change, techniques have changed. Priorities have changed. People, however, are much the same as they were and have always been.

The hurts, the happiness, the fears, and the hopes inside people go on and on as the landscape changes. So, in a way, the services we provide today for our friends and neighbors are not different than those provided by our founder, W. A. Cox, over seventy years ago. The quality of our professional care and the type of personal attention we give has established a reputation you can depend on.



Cox Funeral Home
M.T. VERNON, KENTUCKY
256-2345

Social and Women's News

Personals

By Mrs. Geo. Burton

Mr. and Mrs. George Burton visited Mr. and Mrs. Gravelly Burton while Thursday night.
Mr. and Mrs. Bennett Burton were in Richmond last Thursday to consult Mrs. Burton's doctor for a checkup of injuries she received recently in a fall.
Mrs. Janie Dowell and son Billy Wayne were in Pensacola, Florida last week to attend the funeral of Mr. Bill McKenzie. Billy Wayne has returned home but Mrs. Dowell remained in

Florida for a visit with her daughter, Mrs. McKenzie.
Mrs. Darrell Owens and Mrs. George Burton were in Lexington Saturday shopping.
Mr. and Mrs. Robert Barron and family of Paris visited her parents, Mr. and Mrs. Robert Kirby Saturday.
Mrs. Lillian Anglin, Mrs. Robert Anglin and Nancy were in Berea Saturday.
Mr. and Mrs. Troy Roberts of Rutledge, Tennessee, visited Mrs. George Burton Sunday.
Mrs. Robert Henderson of Somerset visited her mother, Mrs. Glen Coon and Mr. Coon Sunday evening.

Robert Henderson of Somerset was Sunday supper guest of his mother, Mrs. Lona Logsdon.
Sympathy is extended to the families of Mr. Ervin Denny, Jr., Mr. Albert Albright, Mrs. Bessie Burdette and Mr. Henry Ponder in their time of sorrow.
Mrs. Pearl VanWinkle fell on ice, Friday and broke her hip. She was taken to the Lake Cumberland Medical Center at Somerset. We wish her a speedy recovery.
Mr. Logan Prewitt has returned home after spending some time in the Berea Hospital.
Mr. and Mrs. Emory Martin and grandchildren attended the rodeo at Lexington last weekend.
Mr. and Mrs. Bennett Burton and Sheila visited Mr. and Mrs. Carol Blanton, Sr., Sunday evening. Other visitors were Mr. and Mrs. Paul Blanton and family of Berea and Mr. and Mrs. Earl Blanton and family.

Word has been received that Mrs. Fred M. Ramsey of Louisville and formerly of Rockcastle County, is very well in a Louisville Hospital. We wish her a speedy recovery.

Home Line

By Cheryl Witt
County Extension Agent
For Home Economics

How To Salvage Canned Foods That Freeze

When home-canned foods freeze, what should you do? Look them over carefully right away and you may find you can salvage most of the food. don't put off this chore. When food freezes in either a home-canning jar or commercial can, it put extra stress on the container. This can result in food poisoning if you eat these foods. That's why you need to go into action before the foods thaw completely. If there is no sign that the seal has broken, the food should be fine.
Danger Signs: To help you decide whether or not your accidentally-frozen canned foods are safe to eat, check for the following, some of which may not be evident until the foods start to thaw: 1) signs of leakage, 2) broken seals on jars, 3) cracked or broken jars (throw away food), 4) spurting liquid, froids or off odors (throw away food), 5) bulging cans, and 6) split seams in cans.

What To Do: If jar seals leak and cans seams have split, the foods can usually be salvaged if they are still icy cold. Refrigerate them immediately and eat them up within a few days. If there is a large number of broken seals, but you still consider the foods safe, you could repack them immediately in a freezer containers and store them in your home freezer. Label them clearly. "Frozen canned beans," for instance, so as not to confuse them with your other freezer foods.

When you're ready to use these frozen canned foods: boil vegetables and meats for 10 minutes before eating or eating them. Boil corn and spinach for 20 minutes. This is a precaution against botulism poisoning, and it's a recom-



Mr. and Mrs. Givens Lear celebrated their 50th Wedding Anniversary Sunday, February 12th with Open House. Present were six of their eight children and 29 of their 32 grandchildren. They also have three great grandchildren. Many other relatives and friends were present. Cake and punch were served. Many lovely gifts were received.

mentation for all home-canned foods. If your jars or cans of accidentally-frozen foods show no damage, thaw them at room temperature. If any cans remain bulged after thawing, discard them.

Safer Storage Needed

Find a better storage place for all your canned foods, where they won't be subjected to freezing and thawing again. Each time they freeze, they will deteriorate some in quality and texture. There will also be more danger of the seals breaking next time.

When the mercury dips, the electricity goes off, or fuel supplies are curtailed, your canned foods may need further protection with blankets or layers of newspaper.

It might be a good idea to put a thermometer among your canned foods so that you can keep track of the temperature there. If it gets down below 40 degrees F., you'd better move these jars and cans to a warmer place.

Ottawa

By Della Mae Wilmott

Mr. and Mrs. Richard Lawrence, Mr. Everett Cash and Robert Brown visited Mr. and Mrs. Bob Holt, last week.
Miss Kathy Lawrence spent Thursday night with Mr. and Mrs. Virgil Lawrence.
Bro. E.P. Whitit of Brodhead preached at Ottawa last Sunday morning

and Mrs. Ray Bullock and Kathy visited Mr. and Mrs. Ambrose Albright and Josephine one day last week.
Mr. and Mrs. Cleman Hashm visited Mr. and Mrs. Mike Berry in Berea, Saturday.
Mrs. Maxine Hamm and Mrs. Ed Brown visited Mrs. Della Mae Wilmott last Friday afternoon.
Mrs. Eva Bullock of Mt. Vernon spent the weekend with Mr. Walter Cash and Netta.
Bro. Marion Brock of Junction City preached at Ottawa Sunday morning and evening.
Mrs. Julia Reynolds of Bee Lick visited Mrs. Wallace Proctor one day last week.
Mr. and Mrs. Dewey Roberts, Mr. and Mrs. Johnny Derboe and children, Mr. and Mrs. Dean Jones and family attended the rodeo at Ruppe Arena Saturday in Lexington.

Mrs. Pearl Brummett celebrated her birthday February 11 at her home. Helping her celebrate were Mr. and Mrs. Ralph Davis, Mr. and Mrs. Walter Bullock and Mr. and Mrs. Speed Laswell. Billy Bradley was taken to the Central Baptist Hospital in Lexington where she is a patient. We hope she has a speedy recovery.

Mr. and Mrs. Sherman Ramsey and Amanda Rose of Covington and Mr. and Mrs. Billy Lawrence and family visited Mr. and Mrs. Virgil Lawrence and Mark last week.

Mr. and Mrs. Rose Cable were Sunday dinner guests of Mr. and Mrs. Virgil Lawrence and Mark.

Mrs. Sylvia Cable had the misfortune of falling Monday afternoon and breaking an arm.

The Mt. Vernon Signal Thursday, February 16, 1978 P-5

★ CAN YOU TYPE ★ ★ NEED A JOB ★

If you can type 45 wpm or more, the door to data entry is now open to you.

Appalachian Computer Service, Inc. in cooperation with the Laurel County Vocation School, is presently organizing a key punch training class. The class will start on February 13. It will be held Monday-Thursday from 6:00-8:00 p.m. This course will introduce trainees to the operation of Univac's CADE equipment. This equipment is the most modern up-to-date equipment in this area.

ACS usually hires over 80% of its trainees even though there is no job placement guarantee. We do have many openings in the company now that we plan to fill.

To enroll in this class just stop by ACS's corporate offices and put in your application between the hours of 9:00 and 4:00. We are located on Hwy. 229 in London, Ky. ACS is an Equal Opportunity Employer. For further information you can call 864-4151. There will be openings throughout the class for new trainees as each person only trains for about three weeks.

The time is right. Come in now.

EMERGENCY NUMBERS SAVE LIVES...

KEEP THEM NEAR YOUR PHONE.

EMERGENCY PHONE NUMBERS

AMBULANCE _____

FIRE _____

POLICE _____

STATE POLICE _____

DOCTOR _____

Emergency numbers for your area are listed in your phone directory. To be certain they're handy when needed, write them in the spaces above, then clip the numbers from this page and keep them near your phone at all times.

IMPORTANT! Even pre-schoolers can be taught to pick up the phone and dial "Operator". Your child is never alone if trouble does strike.



Continental Telephone Company of Kentucky

GOODYEAR

ELIMINATE WINTER TIRE CHANGEOVER

Tempo

New Steel Belted Radial For Winter And Summer
You Don't Have To Take It Off!

Now you can buy an all-season radial tire that handles winter snow and ice. Yet in summer, it gives you the smooth, quiet ride of a regular radial. You may never have to go to the trouble—or expense—of changing over winter tires again. Tempo, a new kind of tire for every kind of weather. Keep it on your car season after season. Only from Goodyear.

Priced Considerably Below Original Equipment Steel Belted Radial Tires

\$39

P185/75R13 Whitewall fits 8078-13, plus \$1.53 F.E.T. and old tire.

Whitewall Metric Size	Fits	OUR PRICE	Plus F.E.T. and old tire
P185/75R13	A-78-13	\$37.97	\$1.93
P205/75R14	878-14	\$44.83	\$2.56
P215/75R14	878-14	\$57.33	\$2.61
P225/75R14	HR78-14	\$61.09	\$2.67
P205/75R15	878-15	\$55.67	\$2.68
P215/75R15	878-15	\$63.24	\$2.74
P225/75R15	HR78-15	\$65.53	\$2.90
P235/75R15	L878-15	\$69.54	\$3.00

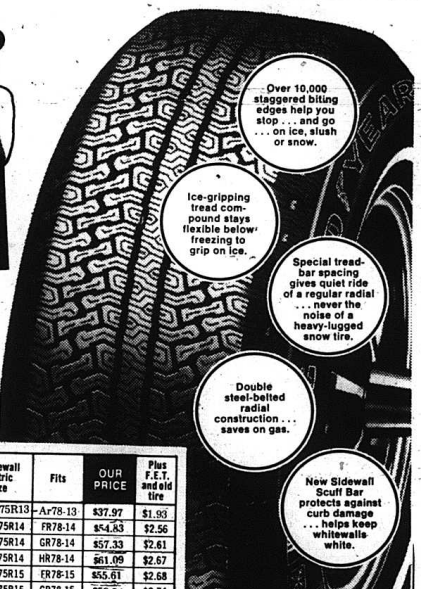

- Over 10,000 staggered biting edges help you stop... and go... on ice, slush or snow.
- Ice-gripping tread compound stays flexible below freezing to grip on ice.
- Special tread-bar spacing gives quiet ride of a regular radial... never the noise of a heavy-lugged snow tire.
- Double steel-belted radial construction... saves on gas.
- New Sidewall Sca-Ber protects against curb damage... helps keep whitewall white.

6-RIB POLYESTER!

'Power Streak' 78 Blackwall

\$20

OTHER SIZES LOW PRICES TOO!

GOODYEAR

Cromers Tire & Appliances

Richmond St., Mt. Vernon, Ky.

Phone 256-2122

CLAYTON HAMMOND'S SUPERMARKET

HIGHWAY 461
111e Somerset Road

"HOME OF BARGAINS"

Prices Good Feb 16th
thru Feb 22nd

STRETCH YOUR FOOD DOLLARS
HERE!



Blue Grass
Smoked
Sausage

79^c
lb.



Fully Cooked Boneless
**Jubilee
Ham**

whole
\$1⁴⁹
lb.

Fresh Pork
Backbones
25^c
lb.

Field's
Picnic's
73^c
lb.

Armour Star
Chunked
Bologna **79**
lb.



8-Pack Carton
R.C. Colas
16 oz. Plus Bottle or
\$1²⁹ Deposit



Southern Belle
2% milk **\$1**⁴⁹ gallon

Argo
Peas **89**
303 size 4 cans



Van-Camp's
PORK &
BEANS
3 cans
300 SIZE **89**

1 lb. box
Dixie Belle
Saltine
Crackers
39



Just
Rite
Hot Dog
Sauce **1**
4 cans

Home Style or
Fresh Baked
Bread **\$1**
4 Loaves

Shedd's Spread
Margarine
2 lb. Bowl
89^c



Stokely's
Tomato
Catsup
14 Oz.
39^c

Greer
Peaches
2 1/2 size 2 cans
\$1⁰⁰

Princess
Creme
Cookies **79**^c
Duplex or Vanilla
1 1/2 lb. pkg.
5 cans \$1

Van Camp
White
Hominy **\$1**
5 cans

Armix
SHORTENING
3 lb. con.
\$1²⁹

PRODUCE

YELLOW ONIONS **49**^c
3 lb. bag

TOMATOES **49**^c
tray pack

Potatoes **99**^c
20 lb. bag

Grapefruit **89**^c
5 lb. bag

Miracle
Whip
Salad
Dressing **99**^c
quart



School Day
Whole Kernel
Corn **89**
4 cans

Martha White
Corn Muffin
Mix **\$1**
6 boxes

Kraft Macaroni
&
Cheese Dinners **89**
3 boxes

WASHINGTON'S BIRTHDAY SALE

Thurs., Fri. & Sat., Feb. 16, 17 - 18

ALL FALL AND WINTER MERCHANDISE Reduced

50 to 75%

one rack of **Jackets and Ponchos \$10**

Reg. to \$30 Now

Early Spring Dresses Reduced **20%**

All Gifts Reduced **20%**

(Including Senton & Ainfley)

Register for Ben Hampton's latest release "Winter-South" to be given away Sat. afternoon.

Do not have to be present to win.

MARLENE'S

U.S. 25 N. Berea, Ky.



Rockcastle County Judge Executive, Hubert Thacker, is shown signing a proclamation declaring the week of February 12-18 as FBLA and National Vocational Education Week in Rockcastle County. Shown in the photo are students and faculty from

Harry Sparks Vocational School. Left to right: Charlene Baker, Dimple Goff, Joyce Bryant, Shelby Jean Fathergill, instructor, James Spears, David Owens and Donna Hopkins, instructor.

February 12 - 18 Designated as National Vocational Education Week

February 12-18 has been designated as National Vocational Education Week. Rockcastle County has been served with a Vocational School since August, 1969, offering Programs in Industrial Electricity, Auto Mechanics, Radio and TV Repair, Welding, and Business and Office.

CARD OF THANKS

Words cannot be found to express our gratitude and appreciation to those who were so kind during the sickness and death of our beloved Daddy, James Thomas Kirby. Our heartfelt thanks goes to those who sent food and flowers and to those who visited with us just to speak kind words and prayers. Also a special thanks to the Berea Hospital staff and nurses and also Dr. Jack Lewis for his time spent with him, Cox Funeral Home for their kindness and thoughtfulness, Bro. Zade McClure for his consoling words and also his visit to the home and for having prayer with him. We thank the singers for the beautiful songs and the pallbearers. May God bless each one of you.

The Children and Grandchildren

During the first year of operation there was an enrollment of 202 students in the day classes. We are now serving over 300 students in our daytime programs. Last school year over 240,000 persons were enrolled in Kentucky's Vocational Education Programs. These programs are offered at more than 300 high schools, over 60 Area Vocational Education Centers, at 15 State Vocational-Technical Schools and at state colleges and universities. Over 60 different vocational education programs are offered in Kentucky for students at the secondary, postsecondary and adult levels.

The Vocational Education System endeavors to uphold and meet the following objectives:

- 1) Assist students in discovering their interests and abilities so they can make the best possible choice for future vocation.
 - 2) Prepare individuals for gainful employment in various occupations.
 - 3) To contribute to the development and growth of the students technical knowledge in getting a job.
 - 4) To contribute to the development of desirable personal qualities, cooperative work habits and social skills.
- The Rockcastle County Area Vocational Center serves High School students in the day classes and adult students at night. When day classes are

not filled by secondary students from the participating high schools, post-secondary students wishing to obtain gainful employment may enroll in these vacancies.

The Rockcastle Vocational School has a local Advisory Committee consisting of knowledgeable persons from each of the fields offered in the Vocational Programs. They provide advice to the local vocational school in many areas where lay advice can lead to the overall improvement of programs and programming for the school. They also serve as a public relations unit between the school and community.

The Rockcastle Vocational School is participating in various projects this week in observation of National Vocational Week.

STRETCHING YOUR FOOD DOLLAR

If canned foods freeze, let them thaw out at room temperature. If there's no bulge, seam spread or sign of leakage, it's safe to eat the food, say food specialists with the Cooperative Extension Service at UK's College of Agriculture. However, any canned food that has been frozen, whether commercially canned or home canned, may have a mushy texture and some change in its appearance.

MONTHLY ACTIVITY FOR KSP MONTH OF JANUARY

During the month of January, the Kentucky State Police Post, at London report the following activity:

260 motorists were issued citations for moving hazardous violations; 261 motorists were issued citations for other traffic violations; 524 persons were warned for faulty equipment and defective traffic violations; 404 motorists were assisted with breakdowns, given tourist information, etc.

A total of 231 traffic accidents were investigated. Of these, 187 were property damage only accidents; 43 were personal injury accidents; there was one fatal accident; 72 persons were injured and two persons were killed.

57 motorists were arrested for driving while under the influence of intoxicants; 42 criminal investigations were made resulting in 161 criminal arrests; 15 stolen vehicles were recovered.

During the month of January the Kentucky State Police at London report the following activity for Rockcastle County:

63 motorists were issued citations for moving hazardous violations; 35 motorists were issued citations for other traffic violations; 43 motorists were issued warnings for faulty equipment and defective traffic violations; 60

(Cont'd to P.9)

All good things must come to an end.

If you're lucky,

Installing a TV or home base CB antenna yourself could save you about \$35.

If you're not, it could cost you your life.

Too many do-it-yourselfers are injured, or even killed, when the antenna they're installing touches a power line. So unless you're an experienced installer, hire an expert.

Some antennas are accidents waiting to happen if they are insecurely fastened to the roof or leaning too much.

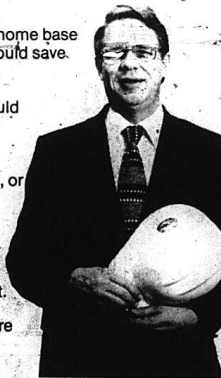

A. B. VIMONT Safety Director



Appliance Service Center

Frigidaire & Speed Queen Repair Work

Roy Winstead Ph. 256-2626

Rockcastle Farm Service

Dealers in Hotpoint Admiral-Zenith Motorola Television Unico Deep Freezers

Williams St. Mt. Vernon

Brodhead Hardware

Speed Queen-Matag Plumbing and Heating Sales and Service

758-3131 Main St. Brodhead

Save \$50 and 8000 Gallons of water*

Now through March 31, 1978 we'll be offering a factory authorized \$50 rebate on the purchase of a Speed Queen washer/dryer pair and a \$25 rebate on a Speed Queen washer or a dryer sold separately. Tests

*Results are based on laboratory tests of large tub models. Set on permanent press cycle. Compared to 8 loads per week. Test results available upon request.

\$50 FACTORY AUTHORIZED REBATE

- Speed Queen's famous Air-Dry moving parts is back by a 10-year limited warranty. That's twice the warranty of any other washer.
- 3 cycles - normal permanent press and pre-wash cycle - 5 wash/rinse temperature combinations - 4 agitator spin speed combinations to handle any load and soil condition.
- Water level control to match the load size and save even more.
- No other washer you can buy has a Business Stop. You'll not get the stop you decide, not just you decide. It is so durable it has a lifetime limited warranty - Extra capacity tub for the best washing.
- 5 cycles - heavy normal, delicate fabrics, athletic, cycles, time dry and permanent press - 4 way writing - Available in gas or electric models.
- Adjustable volume control - 4 way writing - normal, delicate, permanent press, time dry, soft no heat.

FA801 with control panel light, bleach dispenser and trace softener dispenser

FE811/FE811 with control panel light

\$25 FACTORY AUTHORIZED REBATE

FA601 porcelain tub / FA601 stainless steel tub - extra capacity tub - fabric softener dispenser

FE630 electric / FE640 gas - Permasteel® drum with 5 year limited warranty - FE631 electric / FE641 gas - stainless steel drum with lifetime limited warranty.

*During the first year full warranty period covering the control machine. Limited warranty covers parts, labor and transportation charges.

SPEED QUEEN

Built better to last longer.

APPLIANCE SERVICE CENTER

Ph. 256-2626 Mt. Vernon

PIC-PAC

meat:

ARMOUR VERIBEST PORK CHOPS
"THE BUTCHER'S PRIDE"
END CUT LB. **\$1.19**

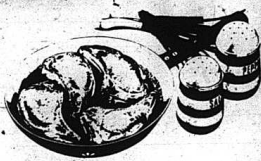

CUBE STEAK
U.S.D.A. CHOICE LB. **\$1.69**

RIB STEAK
U.S.D.A. CHOICE (BONE IN) BEEF LB. **\$1.49**

RIB PORK CHOPS
ARMOUR VERIBEST LB. **\$1.49**

LOIN PORK CHOPS
ARMOUR VERIBEST LB. **\$1.59**

MIXED PORK CHOPS
ARMOUR VERIBEST LB. **\$1.19**

SLICED BACON
ARMOUR VAC PAK 1 LB. PKG. **\$1.39**

COOKED HAM
HYDE PARK 5 OZ. PKG. **\$1.09**

BOLOGNA
HYDE PARK CHUNK LB. **89¢**

CANNED PICNIC
ARMOUR 3 LB. CAN EA. **\$4.69**

WELCOME FOOD STAMPS

WINNERS
ARMOUR REG. OR BEEF 12 OZ. PKG. **79¢**

Whole Hog Sausage
HYDE PARK LB. PKG. **\$1.39**

JOWL BACON
WENNING SMOKED LB. **69¢**

VAN CAMP'S PORK & BEANS
3 16 OZ. CANS \$1

Milky Way, Saiclers, 3 Musketeers
CANDY BARS
16 OZ. PKG. **\$1.49**

CHEER LAUNDRY DETERGENT
49 OZ. BOX **\$1.29**

100 FREE Quality Stamps
WITH THE PURCHASE OF 21 OZ. BTL. JOY LIQUID DETERGENT
LIMIT 1 WITH THIS COUPON Good Thru 2-18-78 VALID AT PIC-PAC

Hyde Park EGGS
GRADE 'A'
DOZ. MEDIUM **59¢**

Hyde Park 2% MILK
ONE GALLON **\$1.39**

Star-Kist TUNA
CHUNK LIGHT
6 1/2 OZ. CAN **59¢**

PEACH SLICES
SAV SUM
29 OZ. CAN **39¢**

GOLDEN CORN
STOKELY WHOLE KERNEL OR CR. STYLE 3 16 OZ. CANS **\$1**

APPLISAUCI
STOKELY 16 OZ. CAN 3 FOR **\$1**

PAPER TOWELS
GALA JUMBO ROLL EA. **59¢**

GRAPE JELLY
SMUCKER'S ALSO JAM 18 OZ. JAR **69¢**

PIE FILLING
LUCKY LEAF CHERRY 22 OZ. CAN **99¢**

PIAS
STOKELY HONEY POD 3 16 OZ. CANS **\$1**

PINTO BEANS
LUCK'S ALSO NAVY & GR. NORTHERN 2 17 OZ. CANS **79¢**

CHILI W/BEANS
ARMOUR 15 OZ. CAN EA. **59¢**

dairy & frozen:

ORANGE JUICE RC COLA 16 oz. 8 pk. **3 6 OZ. CANS \$1**

HYDE PARK FROZEN **3 6 OZ. CANS \$1**

SLICED CHEESE
HYDE PARK AMERICAN SINGLES 12 OZ. PKG. **99¢**

MARGARINE
BLUE BONNET QTRS. 1 LB. PKG. **49¢**

PIE SHELLS
HYDE PARK REGULAR 3 3CT PKGS. **\$1**

SUPPERS
BANQUET BUFFET ASST. VARIETIES 2 LB. PKG. **\$1.39**

PIZZA
CHEF BOY-AR-DEE ASST. VARIETIES 13 OZ. PKG. **99¢**

POTATOES
HYDE PARK CRINKLE CUT 3 LB. PKG. **89¢**

produce:

POTATOES IDAHO U.S. NO. 1 10 LB. BAG **\$1.09**

GRAPES SWEET RED LB. **59¢**

RADISHES CRISP RED 2 6 OZ. PKGS. **29¢**

CARROTS CRISP FRESH 2 LB. PKG. **49¢**

ORANGES FRESH JUICY 3 LB. BAG **\$1.09**

APPLIS RED & GOLD WASH. DEL. **6/1**

BANANAS GOLDEN RIPE 4 LBS. **\$1**

FUNK & WAGHALLS NEW ENCYCLOPEDIA
THIS WEEK'S FEATURE:
VOLUME 6
ONLY **\$2.99**

THE QUALITY STAKES
WIN UP TO 1,000 INSTANTLY!

OVER \$420,000 IN CASH PRIZES AVAILABLE!
IT'S FUN, FREE, EASY!

1. Get a Free Quality Stakes Game Ticket at our check-out counter or store office. Each ticket has two great games.

2. THE INSTANT GAME: Simply rub the covered flaps. If you match three prize amounts you win that prize! You could win \$1,000 instantly!

3. THE COLLECTY GAME: Rub the flaps on the lower portion of your ticket. Separate these flaps and save on your Quality Stakes Collector Card. Collect and win \$1,000!

Check any opening on the number of gifts which you wish. The more tickets you obtain, the better your chances of winning.

ODDS CHART EFFECTIVE FEBRUARY 1, 1978

PRIZE	NUMBER OF TICKETS	ODDS	PERCENTAGE
\$1,000.00	1	1 to 174,210	.000574
100.00	1	1 to 17,421	.00574
10.00	1	1 to 1,742	.0574
1.00	1	1 to 174	.574
50¢	1	1 to 17	5.74
25¢	1	1 to 1	100.00

COOKIES
NABISCO CHIPS AH-OY OR COCO. CHOC. CHIPS 13 OZ. PKG. **89¢**

CREMORA
COFFEE CREAMER 16 OZ. JAR **\$1.29**

DIAPERS
JOHNSON & JOHNSON DAYTIME 24 CT. BOX **\$2.49**

FABRIC SOFTENER
HYDE PARK GAL. 8TL. **99¢**

PIC-PAC SUPERMARKETS
PRIZES EFFECTIVE THRU 2-18-78
Quality Rights Reserved

Kentucky has strict laws for forest fire prevention

Forest fires are a serious threat to the health of Kentucky's forests. Almost 80 percent of the state is covered by commercial forest land. These forests provide jobs for tens of thousands of workers, and yield millions of dollars in forest products annually. The State of Kentucky has many laws designed to protect this valuable resource from destructive fires.

The most important law concerning forest fire prevention is the 4:30 burning law. This law prohibits burning any refuse, brush, leaves or other flammable material within 150 feet of any woodland, except between the hours of 4:30 p.m. and midnight. This law is in effect only during the fire hazard seasons in the spring and fall. The 4:30 burning law goes into effect on March 1st and stays in effect until May 15th.

Another state law prohibits persons from setting fire to any flammable material, whether it be brush, grass or forest, on their own property, without first notifying adjacent landowners and taking precautions to assure that the fire does not escape. Campfires and hunting fires are also restricted. Anyone building a campfire or warming fire without first clearing flammable material away from it is in violation of the law. Leaving a fire unattended when it's dead out is also illegal. Setting fire in the woods for the purpose of smoking out game is also a violation of the law.

The most serious offense against forestry laws is arson, the intentional setting of fires to the lands of another. Arson can be a felony offense, and carries a prison term up to 2 years, and \$1,000 fine.

All of the forest prevention laws carry a fine or imprisonment penalty. It should be noted that these laws are designed to prevent forest fires. Even if a person violates, keep their fire under control, they can be fined for not obeying the laws. If the fire does escape, regardless of the precautions taken, the

person responsible is subject to pay a fine plus the cost of suppressing the fire. Officials of the Division of Forestry ask that everyone learn and obey the forest fire prevention laws, and use extra care during the spring fire season starting March 1st. More information on these laws can be obtained by contacting the London Ranger Station, phone 864-6996 or writing the Kentucky Division of Forestry, P.O. Box 31, Pineville, Ky. 40977, Phone 437-3011.

Quail

By Vivian Owens

Mr. and Mrs. Ray Pope are the proud grandparents of a new granddaughter born to Mr. and Mrs. Dwight Pope of Versailles. She arrived on February 7th at the Central Baptist Hospital at Lexington, weighing 7 lb. 3 ozs. She has been named Hethen Suzanne and is welcomed home by a brother Greg and a sister Kelli. Other grandparents are Mr. and Mrs. Ernest Brown of Crab Orchard.

Mrs. Leonard Bishop and family visited her sister, Mrs. Shirley Cable and daughter.

Mr. and Mrs. Estil J. Owens and family of Ohio were Sunday dinner guests of his parents, Mr. and Mrs. Benton Owen in Somerset.

Mrs. Martha Owens is spending a few days with her daughter, Mr. and Mrs. Ramey Cummins.

The families of Albert Albright and Junior Denny have our sympathy in the loss of their loved ones.

Mrs. Benton Owens and Mrs. Pattie Baker were at Somerset shopping Thursday.

Sunday dinner guests of Mr. and Mrs. Bobby Barron were Mr. and Mrs. Deane Barron and Stacy, Mr. and Mrs. Ronald Rogers and Jill, Mrs. Wayne Todd and Jessica and Mrs. Willie Todd.

Mr. Chester Brown is a patient in the St. Joseph Hospital in Lexington. We wish him a speedy recovery.

Sunday visitors of Verena Lewis were Mrs. Fannie Albright and Mrs. Oklie Hammons.

Those on the sick list are Mrs. Ella Gentry, Mrs. Emma McClure and Mrs. Alma Jean Cable.

Sunday dinner guests of Mr. and Mrs. Curt Bullock were Mr. and Mrs. Delmus Bullock and sons, Mr. and Mrs. Harold Bullock and Karlo, and Mr. and Mrs. Benton Bullock and family.

Mr. and Mrs. Benton Bullock and family visited Mr. and Mrs. Delmus Bullock and sons, Sunday evening.

Roxanne Reynolds spent a few days

with her grandmother, Florence Albright.

Mr. and Mrs. Russell Long, Dovie McClure and Florence Albright visited Mrs. Cordia Gooch at the Stanford Hospital Wednesday.

Linda Ponder spent Wednesday night with Mrs. J.E. Reynolds and family.

Mike and Billy Phibeck spent Friday night with Mr. and Mrs. Elmer Ponder.

Mrs. Thomas Phibeck, Jr. and family visited Mr. and Mrs. Elmer Ponder and Linda Friday afternoon.

Mr. and Mrs. Elmer Ponder and Linda visited Mr. and Mrs. Billy Owens and Rusty Wednesday afternoon.

Mr. and Mrs. Newman Reynolds of Ohio spent the weekend with Mr. and Mrs. Clifton Reynolds and Harold.

Linda Ponder spent Friday night with Mr. and Mrs. Thomas Phibeck, Jr. and family.

Mr. and Mrs. J.C. Reynolds visited Mr. and Mrs. H.C. Cook in Florida last weekend.

Mr. and Mrs. Donald Bullock and Tana visited Florence Albright Thursday.

Rhonda Reynolds spent a few days last week with her grandparents, Mr. and Mrs. Clifton Reynolds and Harold.

Mr. and Mrs. Billy Owens wish to announce the birth of their second son born February 11 at the Lake Cumberland Medical Center at Somerset. Grandparents are Mr. and Mrs. Tillman Owens and Mr. and Mrs. Elmer Ponder.

Jamie Reynolds spent a few days last week with his grandparents, Mr. and Mrs. Elmer Ponder and Linda.

Poet's Corner

Whatever He Saith Unto You, Do It [John 2:3]

Whatever He bids you, do it,
Though you may not understand,
Yield to Him complete obedience,
Then you'll see His mighty hand,
Fill the water pots with water,
Fill them to the very brim,
He will honor all your trusting,
Leave the miracle to Him!

Bind your feet to the olive tree,
Bind him there with manna a cord,
Oh, my brother, do not falter,
He has been named Jeremy Lane,
He is He who waters our land,
Though your path may oft be dim,
He will bring new life to Isaac,
Leave the miracle to Him!

Face to face with hosts of Midian,
Gideon's men are sifted out,
Forth this go, these chosen heroes,
With no sword the foe to rout,
Do you wonder if they victory,
Can be gained by hand so stout?

See! Jehovah's sword is gleaming,
Leave the miracle to Him!

Watch the scene on plains of Durra,
See that Hebrew martyr band,
Firmly standing for Jehovah,
Trusting in His mighty hand,
He is mighty to deliver.

From the power of death so grim,
Firey furnace cannot harm them—
Leave the miracle to Him!

Oh, ye Christians, learn the lesson,
Are you struggling all the way,
Cease your trying, cease to trusting,
Then you'll triumph every day,
Whatever He bids you, do it,
Fill the water pots to the brim,
But remember, 'tis His battle,
Leave the miracle to Him!

STRETCHING YOUR FOOD DOLLAR

Root vegetables that are stored without canning may freeze in extra cold weather in basements or cellars, according to food specialists with UR's Cooperative Extension Service. Potatoes and onions freeze at about 30 degrees. Once they're frozen, they spoil quickly and must be thrown out if not cooked at once.

"Hope ever tells us tomorrow will be better."
Tibullus

"We stand behind our work. That's Reason No. 5 why you should let us do your taxes."



Henry W. Block
If you prepare your return and the IRS should call you in for an audit, Block will go with you at no extra charge. Not as your legal representative but to answer any questions.

H&R BLOCK
THE INCOME TAX PEOPLE

Richmond St. (Old Dinner Bell Bldg.)

56-2224

NO APPOINTMENT NECESSARY

Open 9 to 5 Monday-Saturday

Appointments after 6:00 p.m.

Can Be Arranged

The Eastern Kentucky University Intramural Weightlifting Competition took place Monday night, February 6, in the Begley weight room. The winners in each division were Terry Riley, 665 lbs.; Dusty Carlotta, 500 lbs.; Larry Welch, 1,095 lbs.; Dave Breen, 1,000 lbs.; Steve Marks, 850 lbs. The individual winners in lifts were: Bench Press, Dave Breen, 310; Squat, Larry Welch, 425; Drod Lift, Larry Welch, 450. Shown above are from left: Dusty Carlotta, son of Mr. and Mrs. Carlos Carlotta of Livingston and Larry Welch, a sophomore at Eastern and son of Mr. Tom Welch of Indianapolis, Indiana and Mrs. Norma Robinson of Livingston. Both Welch and Carlotta are former football players from Rockcastle County High School where they were coached by Glenn Polly.

"ACTIVITY REPORT"

(Cont'd from P-7)

motorists were assisted with tourist information, breakdowns, etc.

29 total traffic accidents investigated; of these 26 were property damage only accidents; 2 were personal injury accidents, and there were no fatal accidents; 3 persons were injured and no one was killed.

10 motorists were arrested for driving while under the influence of intoxicants; 9 criminal investigations were made resulting in 38 criminal arrests; 1 stolen vehicle was recovered.

FANCY TALK



PRESIDENTS GEORGE WASHINGTON AND ABRAHAM LINCOLN, WHOSE BIRTHDAYS ARE CELEBRATED THIS FEBRUARY, WERE BOTH LEADERS OF THE ARMY BEFORE BECOMING PRESIDENTS.



GEORGE WASHINGTON WAS APPOINTED COMMANDER-IN-CHIEF OF THE CONTINENTAL ARMY WHICH WON AMERICAN INDEPENDENCE FROM ENGLAND IN 1776. ABRAHAM LINCOLN ENLISTED IN THE MILITIA FOR THE BRACK MARK WAR OF 1832.

3RD BIRTHDAY—Crystal Lee Smith, daughter of Ola Smith and granddaughter of Mrs. Arbra Smith of Mt. Vernon, celebrated her 3rd birthday with a party given January 28. Those attending were Mr. and Mrs. Swannie Smith and family, Stephen, Michael and Melinda, Mrs. Sue Gambrel and Debbie, and Christopher Acevedo, all of London, and a host of aunts and uncles. A lot of nice gifts were received.

All good things must come to an end.

PACKAGE SPECIAL

No Age Limit No Hidden Charges
No Limits on Packages

14 Living Color Portraits

All for Only **\$12.95**

2 - 8x10 2 - 5x7 10 - Wallets

Pay only \$2.00 at time of sitting. Pay \$10.95 in 2 weeks on delivery.

Groups over 4 people - \$2.00 extra

2 Big Days - Sat. & Sun., Feb. 18 & 19

12 to 6 p.m. at

KING'S PIC PAC

Mt. Vernon, Ky.

For-Get Me-Not Portraits

Box 10133 Knoxville, Tenn. 37919

Belle & Beau

BRIDAL AND FORMAL WEAR

210 E. Mt. Vernon St. Somerset, Ky.

"Presents"

You Light up My Life

Spring and Summer Bridal Show

Sunday, February 19th 2 p.m.

ADMISSION FREE Somerset Community College

Call for reservations. Everyone must have a ticket to be admitted Call (606) 679-4337

<p>Russell's Jewelry, Inc.</p> <p>34 PUBLIC SQUARE PHONE 679-1176 SOMERSET, KY.</p>	<p>Pulaski Bakery</p> <p>TRADEWINDS SHOPPING CENTER PHONE 678-4392 SOMERSET, KY.</p>	<p>Olde Town Florist</p> <p>210 TOWN SPRINGS SQUARE PHONE 679-5764 SOMERSET</p>
<p>Commonwealth Travel Agency</p> <p>LEXINGTON, KY. LOCAL SALES PERSON CHARLOTTE HANEY</p>	<p>Town 'n Country Photography</p> <p>200 TOWN SPRINGS SQ PHONE 678-4394 SOMERSET, KY.</p>	<p>Southern Graphics</p> <p>509 ODGEN ST. SOMERSET, KY. PHONE 678-2094</p>
		<p>Grape Vine</p> <p>38 FOUNTAIN SQUARE SOMERSET, KY. PHONE 678-4780</p>

WHAT'S HAPPENING IN THE...

CLASSIFIED SECTION

P-10 The Mt. Vernon Signal Thursday, February 16, 1978

CLASSIFIED RATES

Local Rates - per word, minimum \$1.00
Card of Thanks - 3c per word, minimum of \$1.00
In Memory - 3c per word, minimum \$1.00
Classifieds - Paid in advance, except to businesses
Display Classifieds - \$1.50 per column inch

For Sale

FOR SALE: Three bedroom home in Mt. Vernon with garage and cellar. Call Cleidis E. Baker, 256-2632 after 5 or weekends. 16x1nf

FOR SALE: Fescue and Red Clover Hay, \$1.25 bale. Call Steve Towery, 256-2560. 17nf

FOR SALE: New Moon 12x60, 2 bedroom mobile home with lot, oil heat, city water, modern, washer-dryer hookup. \$8,500. On Brush Creek Road, Ph. (513) 253-2678. 18x1nf

FOR SALE: Living room chair with washable slip cover, \$40. Living room glider with upholstered washable cover, brown, \$35. Maytag wringer washer, good condition, \$65. Call 256-4639, Joe Harmon. 23x2

FOR SALE: 75 acres located at Wolfe Creek, barn, water, 1454 lbs. tobacco allotment, some timber. Call 453-4095. 23x3p

FOR SALE: 1974 12x65 mobile home, 3 bedrooms, 2 baths, wall to wall carpet. For more information call 758-8918 after 4 p.m. or 758-8141. 23x1

FOR SALE: Hay, \$1 a bale. Call 758-8803. 23x4

FOR SALE: 1973 Olds Cutlass. Will sell below book price. Excellent condition. Call 256-2688. 23x2

FOR SALE: Acre lot located between Mt. Vernon and Brodhead. Lot has 250 frontage on blacktop road and city water already on property. In nice neighborhood, near lake. For more information, call 256-4601. 23x2

FOR SALE: Alfalfa and Timothy hay. Call 256-2818 after 6 p.m. 23x3

FOR SALE

Income Tax Time Adding Machines, new and used, from \$65 to \$89. Used Calculator (electronic), hard to tell from new? \$55. Used Royal Manual Office Typewriter, good condition, \$75. New 4 drawer filing cabinets, full suspension, metal construction, nylon rollers. Compare at \$169, now \$109. Check protector, good condition, \$65 (less the half price). All machines fully guaranteed for 90 days. See Joe Harmon, Mt. Vernon or call 256-4639. 23x2

WANTED BACKHOE WORK



Gravel - Fill Dirt - Top Soil Hauled



Jim & Jack's S&T Store Ph. 256-4363 After 5 p.m. 256-2580

FOR SALE: Commercial building. On Hwy. 451, constructed of block and brick, coal stoker furnace, over 4100 sq. ft. floor area with approximately 2200 sq. ft. display area. Lots of parking. Building has three phase wiring with large air compressor and air lines throughout. This fine building would be ideal for most any type business or a small manufacturing operation. Ph. 256-2777 or write Rt. 4, Box 53, Mt. Vernon, Ky. 19nf

GLENN PENNINGTON AUTOMOBILES "ON THE STRIP" U.S. 25 North Berea, Ky.

- 74 BUICK Regal, 2 Dr., Colonade, 8, Auto, A/C, Silver/Black VR
77 CHEV. Camaro, 8, auto, a/c, Black & Black
76 CHEV. Camaro, 8, Auto, a/c, am/fm tape - Buckskin
76 CHEV. Monte Carlo, 8, auto, a/c, White Landau roof, black int.
1976 CHEV. Scottsdale P/U-p-8, auto, s.s., Burgundy & White
75 CHEV. Vega Hatchback, St. Sh., Met. Blue
1975 CHEV. Monte Carlo 8, auto, a/c, Lite Blue/Dk. Blue VR
1974 CHEV. Monte Carlo, Landau, Fully eq'd., Burgundy/White
1974 CHEV. Vega Hatchback, auto, s.s., a/c, yellow
73 CHEV. Camaro LT, V8, auto, White/White
73 CHEV. Caprice Classic, 2 Dr., HT, auto, a/c, Gold/Beige VR
74 DODGE Dart Sport, 6, auto., Yellow
73 DODGE Charger-Special Addition, a/c, brown and white
76 Ford F150 Ranger, 1/2 ton P/U-p-8, auto, power, Red & White
1975 Ford Elite-8, auto, a/c, am/fm stereo, White/Burgundy Roof, 4 door Interior
74 Ford Pinto Runabout-4, 4 speed, Green
74 Ford Pinto Station Wagon, St. Sh., a/c, brown
73 FORD LTD, 2 Dr., HT, a/c, white/blue VR
73 FORD Maverick, 2 Dr., 6, auto, a/c, cond., yellow
76 MERCURY Monarch-8, auto, 4 Dr., Cruise - Lite Blue
77 MERCURY Gran Marquis Brougham, fully eq'd., lite green/white VR and Mouldings
76 OLDS Cutlass Supreme, 2 Dr., Colonade, Fully Eq'd., Gold/Gold Landau
76 PLY. Volare Custom Sta. Wagon, a/c, am/fm, cruise, rack, met. gold
76 PLY. Volare Premier, 2 Dr., Colonade-6, auto, a/c, am/fm, cruise - Beige/Brown
74 PLY. Fury III, 4 dr., HT, a/c, White
76 PONT. Gran Prix LJ, fully equipped, triple black
77 PONT. Firebird, a/c, auto, Firehorn/Firehorn inter. w/ TRIUMPH TR7, a/c, s.s./m tape - Blue
74 VW. St. Sh., am radio, yellow

PLUS MANY MORE TO CHOOSE FROM... Financing To Suit Your Budget... Phone 986-3117 NOW IN OUR 18TH YEAR

FOR SALE: Work mule, Lee Renner, Mt. Vernon. 23x2p
FOR SALE: Firewood, \$25 a truckload - 8 ft. bed stacked. Call 758-8738. 23x3p
SAVE \$2000.00 One Only - 1977 Citation Mobile Home, 14 x 65, \$9995.00 plus tax, license, delivery and set up. Other 1977 models at great savings. Richmond Mobile Homes, Inc. East 95 on I76, Richmond, Kentucky 603-623-0210. (Featuring Vindale and Holy Park Homes. 22x4
FOR SALE: A good work mule. Call 256-2697. 24x1p
FOR SALE: 35 Gallon pressure tank, 52 gallon hot water heater and a deep well water pump, 90 ft. of double plastic hose. Phone 256-4308. 24x3p
FOR SALE: 1969 Dodge one ton truck, dual wheels, 13 ft. flat with racks, good shape; new Idea 7 ft. hay cond.; Ford 2 row corn planter; 2 silage wagons, rear unloading; 1977 New Holland silage chopper, #718, 1 row type head. Also a speed queen winger-type washer. Call 758-8776. 24x2p
FOR SALE: Large lot in Livingston on U.S. 25. City water and sewer. \$2,500. Call 453-4281. 24x3p
FOR SALE: Mixed clover and alfalfa hay, straw, shelled corn, wheat. Ph. 758-8363. 24x4p

FOR SALE: 1973 Monte Carlo, AM/FM Radio, Air, Phone 758-8604. 24x1p
FOR SALE: Registered horned Hereford bulls, nine months to two years old. Also bred heifers and heifer calves. Let our more than 28 years of breeding registered Herefords work for you. Sinking Valley Farm, Plato, Ky. (Pulaski Co.), Ph. 274-4595 or 274-4619. 24x3
FOR SALE: New White zig-zag sewing machine; also a white speckled pup. Call 256-4524. 24x2p
FOR SALE: Mixed hay. Call 758-8550, Oscar Saylor. 23x2p
HAMM'S WATER WELL DRILLING AND CONTRACTING. Call 256-2024 anytime. n/f
GRAVE MARKERS AND MONUMENTS in stock at all times. McNeen Monument Sales, U.S. 25, four miles north of Mt. Vernon. Ph. 256-2232. n/f

NOTICE: For odd jobs: painting, roof repair, tearing down buildings, see Wayne Howard on call 256-4785 or 256-4915. 21x5p
NOTICE: Electrical work, old and new work; 15 years experience. Call 256-5391 or 256-2692. 24nf
NOTICE: McFerron's T.V. Repair located under Rockcastle Hotel. We also sell used TV's. Phone 256-4778. 24x2p

NOTICE The Annual Brodhead Farm Machinery Consignment Sale will be held Saturday, March 25, 1978 at the Brodhead Fairgrounds. Anyone wishing to consign farm equipment, please contact us as soon as possible so that we can advertise your machinery. FORD Realty & Auction Co., Inc. 256-4687

ZUPANCIC GREENHOUSE Willailla, Ky. Hanging Baskets Potted Plants Plants for the Family Room or Office It's Worth The Drive

IN MEMORY of Charlie McFerron who passed away February 11, 1977. You're very special, Daddy. And those who knew you loved you. We're no exception to the rule. We think the whole world of you. You're very special, Daddy. And we'd like to take a minute, to say, "The world was a nicer place for you. When you were in it." Sadly missed by Wife and Children

CARD OF THANKS We would like to thank everyone for the food, flowers and sympathy in the loss of our loved one, Mr. Victor Odis Todd. Also we extend our special thanks to Bro. Cecil Sawyer, Bro. Austin Mobley and John Craig. Mrs. Weltha Todd and Family

BUILDING 453-2161 256-5381 New Homes - Remodeling Blown-In Insulation Aluminum Siding, Storm Windows and Doors FREE ESTIMATES PRESTON COLLINS Route 2, Mt. Vernon, Ky.

ENROLL NOW - The Eastern Beauty School, for our Feb. and March classes. Free grants available - make application at 115 South Second Street, Richmond, Ky. 40475 or call 623-5472 for information. 21x10
NOTICE: I will do payroll work in my home for company or business. Call 256-2848 after 5 p.m. or write Box 104, Mt. Vernon, Ky. 40456. 24x2p
POSTED: No hunting or trespassing on my land located on Hwy. 1249, Madison Graves. 24x12p
MOVING into a new home? With carpet? See the Kirby complete home maintenance system for vacuuming and shampooing carpets. Call for a free demonstration of the Kirby before making an important decision. Call 758-8976. 21x1nf

COLLINS Custom Hauling Backhoe Work Route 2, Mt. Vernon, Ky. 40456 Rachel [Lee] Collins 256-4870

INTERNATIONAL AND GENERAL ELECTRIC Parts & Service at Bryant Bros. Mt. Vernon

Hensley's Used Cars ROUTE 2 ORLANDO, KY. PHONE 256-4777

Septic TANKS J&J CONCRETE TANKS Jim & Jack's S&T Store Phone 256-4363 After 5 p.m. 256-2580 SEPTIC TANKS Sales... of Service 750 Gal. 1,000 Gal. Distribution Boxes 1,000 Gal. Water Distribution Tanks

POSTED: No trespassing on the property of L.C. Hickey, Rt. 1, Orlando, Ky. 23x3p
WANTED: Babysitting to do, any hours to suit your needs. Ph. 758-8582. 23x2
WYSINGER CARPETS - Carpet direct from outlet in Georgia. No middleman. Shag, \$2.99 and up. Commercial and kitchen carpet. Armstrong vinyl padding. Installation available. Located behind Lakes Furniture, Mt. Vernon, Ph. 256-5413. 12x1nf
NOTICE: For electric wiring and plumbing, call a licensed plumber at 256-5250. 44x1nf
TERMINES? Free Inspection - Phone 866-9757
Local Calls Jack Parsons, Wilde, 256-2288 or George Fridmore, Livingston, 453-9331 25x1nf

For Rent FOR RENT: Large room suitable for business fronting on Richmond St. 23x1nf

All good things must come to an end.

Income Tax Service DORIS DURHAM I will be open Wednesday, Thursday, Friday and Saturday from January 1 thru April 15. Hours are from 9 a.m. to 6 p.m. My office is located 1/2 mile on Chestnut Ridge Road Ph. 256-4135

GARRARD COUNTY STOCKYARDS Sale For All Classes Of Livestock Every Friday Phone 792-2118 Lancaster Kentucky J. L. Teater Hogan Teater William Kirby Teater

IMPALA - CAPRICE - MONTE CARLO - CHEVELLE - NOVA - VEGA - CAMARO - MONZA - CORVETTE - CHEVY TRUCKS - IMPALA - CAPRICE - MONTE CARLO - LEASING 12 to 36 MONTHS "America's No. 1 Car" BRITTON CHEVROLET - OLDS, INC GMAC Financing U.S. 25 North 986-3169 BEREA MIC Insurance MONZA - IMPALA - CHEVY TRUCKS - CORVETTE - NOVA - CAPRICE - IMPALA - CAPRICE - NOVA - MONTE CARLO - CHEVELLE - NOVA - CAMARO - CHEVELLE

WHAT'S HAPPENING IN THE...

WANTED

Commonwealth of Kentucky Department of Transportation Bureau of Highways Notice to Contractors

Sealed bids will be received by the Bureau of Highways, at its office, Frankfort, Kentucky until 10:00 a.m. Eastern Standard Time on the 24th day of February, 1978, at which time bids will be publicly opened and read for the improvement of:

Various Counties, I OOS (6), SP 121-SW99; Various Interstate Routes, Furnishing and Placing Raised Pavement Markers.

Various Counties, PMS OOS (17), SP 121-SW99; Various Roads in Highway District 8, Surveying and Signing of No-Passing Zones.

MOWING GROUP 14 (1978) Whitley Co., MP 118-0076-0028; The Covington-Lexington-Tennessee State Line (11-75) Road from Tennessee State Line (MP 0.000) to Laurel County Line (MP 27.943), a distance of 27.943 miles.

Laurel Co., MP 068-0075-27-51; The Covington-Lexington-Tennessee State Line (11-75) Road from Whitley County Line (MP 27.943) to Rockcastle County Line (MP 50.802), a distance of 22.859 miles.

Rockcastle Co., MP 102-0075-50-74; The Covington-Lexington-Tennessee State Line (11-75) Road from Laurel County Line (MP 50.802) to Madison County Line (MP 73.408), a distance of 22.606 miles.

Prequalification Requirements Will Be Waived on This Project. The Bureau of highways hereby notifies all bidders that it will affirmatively

insure that in any contract entered into pursuant to this advertisement, minority business enterprises will be afforded full opportunity to submit bids in response to this invitation, and will not be discriminated against on the ground of race, color or national origin in consideration for an award.

Bid Proposals for all projects will be available until 9:00 a.m. Eastern Standard Time, Friday, February 24, 1978, at the Division of Contract Procurement. Bid Proposals for all projects will be available at a cost of \$2 each and remittance payable to State Treasurer of Kentucky must accompany request for proposals. (Non Refundable) Bid Proposals Are Issued Only To Prequalified Contractors.

Specimen Proposals for all projects will be available to all interested parties at a cost of \$2 each (Non Refundable). Specimen Proposals cannot be used for bidding. 2x32

EXECUTOR'S NOTICE

Notice is hereby given that Eddie Wayne Mink, Rt. 2, Mt. Vernon, has been appointed Executor of the Estate of Betty Jean Mink, deceased. Claims shall be presented, according to law, to the said, Eddie Wayne Mink, or to Joseph E. Lambert, Mt. Vernon, Ky., attorney for said estate, on or before May 10, 1978. 2x13

NOTICE

Notice is hereby given that on February 14th, 1978, Mae Lawrence, the duly appointed, qualified and acting Administratrix of the estate of Herbert

Lawrence, deceased, filed her final settlement of said estate and exceptions thereto shall be filed in writing with this Court on or before March 6, 1978. 24x1p

EXECUTOR'S NOTICE

Notice is hereby given that Henry Owens, Rt. 1, Mt. Vernon has been appointed Executor of the Estate of Lloyd Owens, deceased. Claims against said estate shall be presented to said Henry Owens, or to James W. Lambert P.O. Box 278, Mt. Vernon, Ky., attorney for said estate, on or before May 9, 1978. 24x3

Wanted

WANTED TO RENT OR LEASE: 15 to 25 acres of good pasture land in Brodhead area, 6 months or year. Ph. 758-8685 after 6 pm. 23x1f

WANTED: Babysitter 5 days a week. Can either live in or come to our home during working hours. Located on Scaffing Cane Road. Ph. 256-4937. 24x3

SECRETARY: This position involves extensive typing of legal and financial documents, reports and letters for a professional staff of nine. Excellent typing skills (minimum of 60 wpm), good telephone manners and strong interpersonal skills are necessary for you to be considered. There are opportunities for advancement in this challenging, aggressive investment company. While experience is helpful, you must be willing to become a part of a dedicated team of twelve professional and support personnel. Kentucky Highlands Investment Corporation, located in London, Kentucky, is rapidly becoming the most successful firm of its type in the United States and you should be willing to grow with the company. The salary will be between \$7,000 and \$9,000 depending on experience. Contact Brenda Morris at 606-864-5175 for an appointment. We are an equal opportunity employer. 24x2

ORDINANCE NO. 326

An ordinance of the City of Mount Vernon, Kentucky accurately defining the boundaries of unincorporated territory annexed to the present City boundaries.

The City Council of the City of Mount Vernon, Kentucky does ordain as follows:

Section 1. The City of Mount

Vernon, Kentucky, hereby annexes the following unincorporated territory to the now existing boundaries of the City of Mount Vernon, Kentucky, to-wit:

Beginning on a point in the east lot line of Lot No. 13 of the Hillview Subdivision and being in the north line of present city limit line, said point being due West, 751.1 feet from the northeast corner of city limit marker; thence with the present city limit line, Due East, 240 feet to a stake in present north line of city limits, and the southeast corner of Lot No. 3, Block "F" of Mount Vernon Park Subdivision and being corner of Winnie Renner Herrin; thence with east line of Lot No. 3 (Herrin), North 6 degrees East, 359 feet to a point on the north side of street right of way; thence with said right of way, North 78 degrees West, 110 feet to point in said right of way and the southeast corner of Lot No. 1, Block "H" of aforesaid subdivision (Herrin); thence with east line of Lot No. 1, North 8 degrees East, 50 feet to the northeast corner of Lot No. 1 (corner with line of Herrin, South 8 degrees West, 268 feet to a point in north line of Hillview Subdivision, also the present city limit line and being the northeast corner to Lot No. 6 of said Subdivision; thence South 74 degrees 30 feet East, 240 feet to the northeast corner of Lot No. 14; thence South 24 degrees West, 161.9 feet to point of beginning.

Beginning on a point in center of U.S. Highway No. 25, said point being in the present city limit line and corner of

SINGER

Sales and Service

Representative William Deaton, Jr. will be at

Montgomery Wards

Mt. Vernon, Ky.

each Friday for demonstration of new machines & service of any model machine. Call 256-2179

The Mt. Vernon Signal Thursday, February 16, 1978 P-11

Mrs. Virgil Alcorn and Fannie Mullins (Mount Vernon Park Subdivision southwest, corner of Lot No. 2, Block "B", thence with present city limits and line of Alcorn, South 58 1/2 degrees East, 180 feet to point in present city limits and the southeast corner of Lot No. 2 of Block "B", Lot No. 1 through No. 6 of Block "A"; Lots No. 1 through No. 4 of Block No. "D", North 13 degrees East, 818 feet to the northeast corner of Lot No. 4 of Block "D" (Sowder Grocery) and being on the south side of Town Branch Road on the south side of said road and the north line of Lots No. 4, No. 3, and No. 2, South 51 degrees West, 116 feet to a point opposite State No. 51125; thence with said right of way, North 15 degrees East, 150 feet to point 50 feet opposite Station No. 52175 and being in the center line of old U.S. Highway No. 25; thence with center line of old U.S. Highway No. 25, the following calls: North 29 degrees East, 200 feet; thence North 28 degrees East, 100 feet; thence North 11 1/2 degrees East, 100 feet; North 7 1/2 degrees East 100 feet; due North 100 feet; thence North 13 1/2 degrees East, 100 feet; thence North 22 1/2 degrees West, 135 feet to point in center line of old U.S. Highway No. 25 and being in the right of way line of present U.S. Highway No. 25, 75 feet opposite Station No. 60414; thence still with the east right of way line of present U.S. Highway No. 25, North 8 degrees West, 606 feet to a point 120 feet opposite Station No. 66650; thence South 82 degrees West, 60 feet to a point 89 feet opposite Station No. 66510; thence North 8 1/2 degrees West, 150 feet to a point 60 feet opposite Station No. 66800; thence North 3 degrees East, 369 feet to a point 60 feet opposite Station No. 71169; thence due West, 10 feet to a point 50 feet opposite Station No. 71169; thence North 12 1/2 degrees East, 131 feet to a point in east right of way line of present U.S. Highway No. 25, 50 feet opposite Station No. 73400; thence crossing said highway, North 83 1/2 degrees West, 160 feet, to iron pipe, corner of Ed Winstead in the west right of way line of U.S. Highway No. 25, 50 feet opposite Station No. 73400; thence with line of Ed Winstead, the following calls: South 28 degrees 7 feet West, 190 feet; North 79 degrees 11 feet West, 118.7 feet; South 31 degrees 49 feet West, 38.4 feet; South 49 degrees 19 feet West, 78 feet; South 25 degrees 49 feet West, 100 feet; South 31 degrees 19 feet West, 126.6 feet; South 37 degrees 41 feet East, 126.6 feet; South 35 degrees East, 150 feet; North 56 degrees East, 136 feet to corner to Ed Winstead and being in the west right of way line of U.S. Highway No. 25, and being 110 feet opposite Station No. 66550; thence with the west right of way line of old U.S. Highway No. 25; thence with said right of way, South 45 degrees West, 30 feet; South 22 degrees East, 230 feet; South 7 degrees East 150 feet; North 81 degrees East, 60 feet; to a point in the west right of way line of present U.S. Highway No. 25, said point being 50 feet opposite Station No. 61100; thence with said right of way, South 4 degrees East 275 feet; thence South 4 1/2 degrees West, 218 feet to point in said right of way line 50 feet opposite Station No. 55056 and the northeast corner of Mount Vernon Church of Christ; thence with the north line of Church property, North 84 degrees West 90 feet to point in east right of way line of Negro Town Hill Road; thence North 18 1/2 degrees West, 150 feet to point in said right of way; thence North 8 degrees West, 200 feet said road to 30 feet to the northeast corner of Lot No. 4 of the Mrs. Ada Clark Estate; thence with the following line of Clark Estate, North 80 degrees West, 505 feet; North 72 degrees West, 160 feet; South 11 degrees West, 141 feet; South 14 degrees West, 97 feet; South 23 1/2 degrees West, 127 feet; South 25 degrees West, 48 feet; South 29 degrees West, 153 feet; South 59 1/2 degrees East, 180 feet; North 29 degrees East, 135 feet to a point in the east right of way line of Mrs. Green Carpenter property and in line of Estill Bullock; thence with line of Carpenter, Due South, 140 feet; south 86 degrees West, 19 feet; South 43 degrees East, 92 feet; South 24 1/2 degrees East, 300 feet; South 67 1/2 East, 242 feet to a point in line of Carpenter and corner to Estill Bullock; thence with line of Bullock, South 9 degrees West, passing along west side of Bullock barn for 104 feet to a stake 10 feet from the southeast corner of said barn; thence South 30 degrees East, 72 feet to a point in line of Bullock and being the northwest corner of Robinson Dairy Freese property and in the present city limit line of Mrs. Ada Clark Estate; thence with the present city limit line, the following calls: South 71 degrees East, 180.5 feet; South 25 degrees West, 120.2 feet to the point of beginning.

Section 2. This ordinance, in compliance with KRS 81.230 and Chapter 424 shall be published in the local newspaper having the largest bona fide local circulation.

Roland Mullins, Mayor

Mary Craig, Clerk City of Mount Vernon

Watch Next Week's Signal for Details Of

ABSOLUTE AUCTION

of

Mrs. James Gilbert's Historic Home and 34 Acres in tracts

Saturday, March 4, 1978 - 10:30 A.M. Stanford, Kentucky - U.S. 150 East

For additional information contact:

FORD REALTY AND AUCTION CO. Mt. Vernon, Ky. Ph. 256-4545

INCOME TAX SERVICE

Hours?? - the time most convenient for you Call Lou Cass at 758-8647 for an appointment.

Income Tax Clients

I will be in Mt. Vernon from January 1st thru April 15th at my office on the corner of Richmond and Tevis Streets.

Please bring federal and state tax forms that have been sent to you.

Maureen L. Egan

Call 256-4844

Gas, Oil and Electric Furnace Repair

Greg's Heating & Cooling Refrigeration Service

Residential & Mobile Home Heating & Cooling Installations

Greg Hargadon, Owner, Brodhead

Ph. 758-8339

Phillip Proffitt - 758-8840



Donnie Singleton, Agent

Singleton - Ford Insurance Agency

MOBILE HOMEOWNERS INSURANCE



Mt. Vernon, Ky. Office 256-2611 Home 256-4476

Real Estate

By Sam Ford

REDUCE TAXABLE SALE PROFIT

If you sell your home and make a profit, Uncle Sam will expect to get a share of that profit in the form of income taxes. That is, unless you revalue your proceeds in another home or are over 65.

Therefore, those who profit from a home sale, put the check in the bank and rent an apartment, should not overlook any legitimate expenses which would reduce the size of the taxable gain.

Expenses such as the Realtor's commissions, deed preparation, legal

and appraisal fees, and any escrow fees, can be taken off the top. So-called "fix-up" expenses also can lead to tax savings. This "fix-up" work must be done during the 90 day period before the sale and payment must be made no later than 30 days after the sale.

If there is anything we can do to help you in the field of real estate, please phone or drop in at Ford Realty & Auction Co., Inc., Mt. Vernon, Phone 256-4545. We're here to help!

SELLERS

* ARE YOU SELLING? Don't let eightseers ruin your home and lifestyle. Let us screen, qualify and pursue the buyers for you.

* LAND FOR SALE: WE NEED small FARMS and homes with small acreage

* DO YOU REALLY WANT TO SELL? List with us for the quick sale and prompt service YOU deserve.

BUYERS

NEW LISTING: 30 Acre Farm located in the Bee Lick Section of Pulaski County. All the farm is suitable cropland and/or grasses. The house has 2 bedrooms, kitchen, and living room downstairs and one bedroom upstairs. There is a 34x36 combination stock and tobacco barn with a 12 foot shed, garage, and two other out buildings. Water is furnished by a well, pond and branch and the tobacco allotment is 1568 lbs.

NEW LISTING: 39 Acre Farm located in the Woodstock Section of Pulaski County. Approximately 37 acres is tillable, with the balance in timber. There is 32 x 48 barn and the basic tobacco allotment is approximately 1343 lbs. Good water supply. Here is your opportunity to own a good farm in a good section of Pulaski County.

new listing: Commercial Building on Main Street in Mt. Vernon. There is approximately 1200 sq. ft. display area, has gas furnace heat, wall to wall carpet, large storage room and parking lot in the rear. The building also has 19 self furnished apartments upstairs, each has bedroom, living room, eat-in kitchen and bath. Good Investment Property.

COMMERCIAL: In Mt. Vernon. Drapery, fabric, and upholstery shop in a building measuring 16x40 with a 142 storage building. The building is insulated, air conditioned, heated by fuel oil stove and is situated on a nice lot measuring approximately 95 x 100. Be Your Own Boss and Reap The Profits!

NEW SUBDIVISION: Beautiful lots and acres of your size and choice in Quail Nest Estates. Located in the Quail Section of Rockcastle County. City water is available and partial financing to qualified prospects. Want in the country with plenty of privacy? Then, look no further. Hurry while we have a large selection. Priced To Sell.

Wendell Lawrence REALTOR & AUCTIONEER

BRODHEAD, KY. 758-8115

C.N. Scott



STANFORD OFFICE PHONE 256-3222

REALTOR Phone 355-2304