

## Rockets Lose to Jackson and Corbin; Girls Win Two



Brenda Bullen and Diana Thacker put the double whammy on a Jackson County player in last Friday night's contest at RCHS which the girls won convincingly 65-35. Bullen got 8 and Thacker got 9 in the game.

The Rockets led all the way in Friday night's game at home against Jackson County -- all the way that is until Jackson County took the lead 48-47 with 4:21 left in the fourth quarter. After that, it was nip and tuck until Jackson pulled the game out of the fire 61-60. The Rockets had beaten Jackson County by 9 points on their home court just two days earlier.

The Rockets held a 30-22 lead at half time and were ahead by seven, 45-38, in the fourth quarter. But, with one Jackson County player hitting everything he shot at, with a final game high of 39 points, the Rockets were not able to hang on for the win.

High scorer for the Rockets was Steve Center with 18; Larry Harmon got 12 points but pulled down 13 rebounds; David Pensol was deadly from outside and was second high scorer with 13 points; Jack Farthing got 8; Eddie Thompson, 6; Jeff Hammonds, 2 and Walter Browning, 1.

Saturday night, the Rockets traveled to Corbin and suffered a 6 point loss at the hands of a team whom they had beaten by one point on the Rockets' home court earlier in the season.

The Rockets never saw daylight in the game, trailing at all the quarter stops. Pensol was high point man with 16; Browning got 13; Center, 10; Harmon, 9; Hammonds, 9 and Thompson 2.

The Rockets last game of the season will be against Casey County this Friday night at Casey and will begin district tournament play next Thursday night when they meet Clay County at Jackson Co. High School.

### GIRLS WIN TWO; LOSE ONE

The Rockets' girls team lost to Jackson County by 12 points, 48-36 last week but completely turned the tables two nights later by defeating the same team by 30 points, 65-35.

In the first game, the Rockets were ahead at half-time 22-19 but Jackson County came back to take the lead in the third quarter and to outscore the Rockets 13-5 in the fourth quarter for the win.

Gina Ruppe was high scorer for the girls with 13; Diana Thacker got 9; Brenda Bullen, 8 and Sandy Sturgill, 9.

In the second game, the outcome was never really in doubt as the girls jumped on top and stayed there. They were ahead by 12, 32-20, at half-time and outscored the Jackson County girls 18-4 in the third quarter for the lop-sided victory.

Ruppe was again leading scorer with 22; Sturgill got 13; Thacker, 9; Bullen, 8; Kim Howard, 6; China Osborne, 4 and Tammy Shepherd, 3.

Monday afternoon, the girls hosted Whitley County and came out with a 57-38 win.

The girls led all the way with Ruppe getting 23 points. Others scoring for the girls were: Thacker, 11; Bullen, 8; Howard, 6; Sturgill, 5 and Shepherd, 4.

The girls also begin district tourney play next week, taking on Oneida Tuesday night at 6:30 p.m. at Jackson County.



Larry Harmon, No. 25 for the Rockets, looks for a little help during action at Corbin Saturday night. Harmon picked

up 9 points in the losing effort. Walter Browning, No. 54, is shown attempting to help his teammate out.

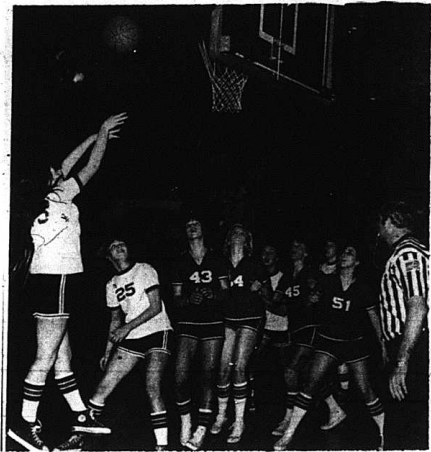

Sandy Sturgill goes for two in the Friday night game and picked up a total of 9 points for her efforts. The girls had

earlier been defeated by Jackson Co. by 12 points.

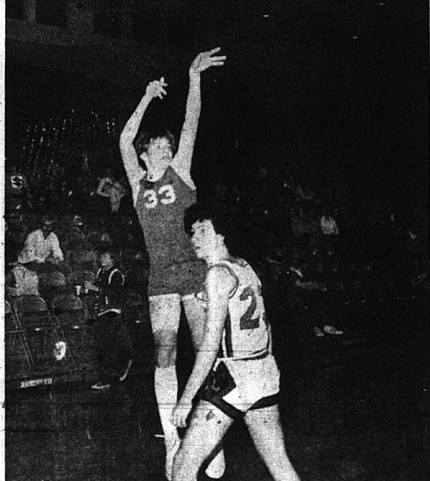

David Mullins, a forward on the Rockets B Team goes for two in action Saturday night at Corbin. The B team lost badly to

Corbin and so did the A team by a score of 64 to 58.

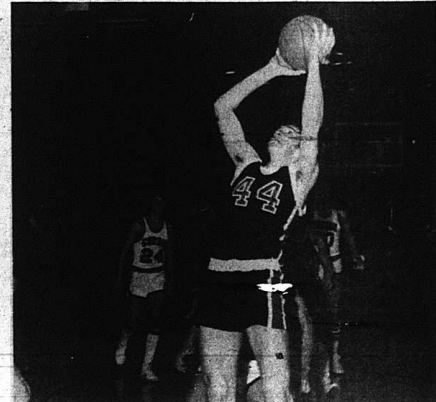

Eddie Thompson tries for two against Corbin Saturday night. The Rockets lost the game 64-58 after suffering a one-point defeat at the hands of Jackson

County on Friday night. This Friday night, the Rockets close out their season with a trip to Clay County.

# Gigantic Anniversary Sale

February 24 through March 18

FURNITURE  
more value today...  
more comfort tomorrow



10% Off On All  
Bedroom Suites  
In Stock

Grandfather  
Clock  
by  
Howard Miller



FREE DELIVERY



Living Room Suites \$50.00 Off Regular Price

Serta Bedding  
Fenton Art Glass

La-z-Boy  
Rocker Recliners

"Where Quality Is Higher Than Price"

# FAIN FURNITURE



Dining Room Suites  
At Discount Prices

3 Piece Cocktail  
and Endtable Set  
\$25.00 Off



## TELL CITY

hard rock  
maple

FINANCING AVAILABLE

West Main St.

PHONE 256-2201

Mt. Vernon, Ky.

# WHAT'S HAPPENING IN THE...

# CLASSIFIED SECTION

## Wanted

**WANTED TO RENT OR LEASE:** 15 to 25 acres of good pasture land in Brodhead area. 6 months or year. Ph. 758-8665 after 6 p.m. 23x1

**WANTED:** Babysitter 5 days a week. Can either live in or come to our home during working hours. Located on Scaffold Cane Road. Ph. 256-4937. 24x3

**SECRETARY:** This position involves extensive typing of legal and financial documents, reports and letters for a professional staff of nine. Excellent typing skills (minimum of 60 wpm), good telephone manners and strong interpersonal skills are necessary for you to be considered. There are opportunities for advancement in this challenging, aggressive investment company. While experience is helpful, you must be willing to become a part of a dedicated team of twelve professional and support personnel. Kentucky Highlands Investment Corporation, located in London, Kentucky, is rapidly becoming the most successful firm of its type in the United States and you should be willing to grow with the company. The salary will be between \$7,000 and \$9,000 depending on experience. Contact Brenda Morris at 606-864-5175 for an appointment. We are an equal opportunity employer. 24x2

## BIDS WANTED

The Rockcastle County Board of Education will receive sealed bids until 7:00 p.m. on March 22, 1978 for labor and materials to install television cable in the high school. Bid forms and specifications are available at the office of the Superintendent, Mt. Vernon, Ky. The board reserves the right to reject any or all bids. 25x2

## ATTENTION FARMERS

The Second Annual Farm Machinery Consignment Sale will be held Saturday, April 1, 1978 at 10:30 a.m. at the Rockcastle County High School parking lot. If you have any machinery that you would like to sell, please call 758-8115, in order that we may advertise your equipment on our sale bill.

## Wendell Lawrence

Realtor & Auctioneer

Brodhead, Ky. 758-8115

Stanford Office Phone 365-2832

## C.N. Scott

Realtor

Ph. 355-2204

## INCOME TAX SERVICE

Hours?? - the time most convenient for you  
Call Lou Cass at  
758-8647 for an appointment.

## Income Tax Clients

I will be in Mt. Vernon from January 1st thru April 15th at my office on the corner of Richmond and Tevis Streets.

Please bring federal and state tax forms that have been sent to you.

## Maureen L. Egan

Call 256-4844

## Gas, Oil and Electric Furnace Repair

## Greg's Heating & Cooling Refrigeration Service

## Residential & Mobile Home Heating & Cooling Installations

Greg Hargadon, Owner, Brodhead

Ph. 256-5433

## NOTICE

Notice is hereby given that on February 20th, 1978, Mary Belle Johnson, the duly appointed, qualified and acting executrix of the estate of Ray L. Johnson, Sr., deceased, filed her final settlement of said estate and exceptions thereto shall be filed in writing with this Court on or before March 20, 1978.

Mooney E. Cummins, Clerk  
Rockcastle District Court  
25x1

## NOTICE

Notice is hereby given that on February 20, 1978, Ronald C. Burdett, the duly appointed, qualified and acting Administrator of the estate of John C. Burdett, deceased, filed his final settlement for the estate of John C. Burdett, deceased, and exceptions thereto shall be filed in writing with this court on or before March 20, 1978.

Mooney E. Cummins, Clerk  
Rockcastle County Court  
25x1

## EXECUTOR'S NOTICE

Notice is hereby given that Henry Owens, Jr., Mt. Vernon has been appointed Executor of the Estate of Lloyd Owens, deceased. Claims against said estate shall be presented to said Henry Owens, or to James W. Lambert, P.O. Box 278, Mt. Vernon, Ky., attorney for said estate, on or before May 9, 1978. 24x3

## EXECUTOR'S NOTICE

Notice is hereby given that Arlie E. Kirby, 701 Providence Road, Lexington, Kentucky 40502 has been appointed

Executor of the Estate of James Thomas Kirby, deceased. Claims should be presented to the said Arlie E. Kirby or to James W. Lambert, Mt. Vernon, Ky. on or before June 9, 1978. 25x3

## EXECUTOR'S NOTICE

Notice is hereby given that Wayne Denny, of Rt. 1, Brodhead, Ky., has been appointed as Executor of the Estate of Irvin Denny, Jr., deceased. All persons having claims against said estate shall present them verified according to law to the said Wayne Denny, or to Clontz & Cox, Mount Vernon, Kentucky, 265 tortneys for said estate, no later than May 26, 1978. 25x3

## NOTICE

WHEREAS, the present coal shortage has created a serious situation with regard to the future production of electrical power, and

WHEREAS, this shortage will continue for several weeks, and WHEREAS, the utility company serving the City of Mount Vernon has indicated that they have very short coal reserves and that a cut back in the use of electricity is absolutely necessary.

NOW THEREFORE, BE IT RESOLVED by the City of Mount Vernon that the inhabitants of said City be requested to curtail the use of electricity as much as possible; and to continue to do so until the present emergency has passed, and be it further resolved that this Resolution be published in newspapers of local circulation.

Roland D. Mullins, Mayor  
The City of Mount Vernon, Kentucky

ATTEST:  
Mary Craig, Clerk  
The City of Mount Vernon

## ORDINANCE NO. 325

AN ORDINANCE OF THE CITY OF MOUNT VERNON, KENTUCKY ACCURATELY DEFINING THE BOUNDARIES OF UNINCORPORATED TERRITORY PROPOSED TO BE ANNEXED TO THE AREA OF SAID CITY.

THE CITY COUNCIL OF THE CITY OF MOUNT VERNON, KENTUCKY DOES ORDAIN AS FOLLOWS:

Section I. The City of Mount Vernon, Kentucky, desires to annex the following unincorporated territory to the now existing boundaries of the City of Mount Vernon, Kentucky, to-wit:

Beginning at a point in the line of Homer Hale and Harrison Cook, said point being North 55 degrees 30 feet East, 150 feet from the old Mount Vernon-Brodhead Road and the western most point of the existing City limits on said road; thence North 43 degrees East, 323 feet; North 76 degrees West, 161 feet; North 68 degrees West 583 feet; North 36 degrees East 537 feet; North 87 1/2 degrees East, 724 feet; South 65 degrees East 98 feet; thence South 6 degrees West 266 feet to the northwest corner of the land of Troy Gibbs, and being in the line of the existing city limits of the City of Mount Vernon, Kentucky.

Section II. This ordinance, in compliance with KRS 81.220 and Chapter 424 shall be published in the local newspaper having the largest bona fide local circulation.

Roland Mullins, Mayor  
City of Mount Vernon

ATTEST:  
Mary Craig, Clerk  
City of Mount Vernon

## IN MEMORY

Of William R. and Geneva Middleton.

Be Gentle, Lord  
Be gentle with their souls. Help Lord,  
They were gentle people, you know.  
Open thy arms wide and welcome them  
in.

## SINGER

## Sales and Service

Representative  
William Deaton, Jr.  
will be at

## Montgomery Wards

Mt. Vernon, Ky.

each Friday for demonstration of new machines & service of any model machine.

Call 256-2179

## Singleton - Ford Insurance Agency

Donnie Singleton, Agent

## MOBILE HOMEOWNERS INSURANCE

Mt. Vernon, Ky.  
Phone:  
Office 256-2611  
Home 256-4476



## Real Estate

By Sam Ford

## The Best Advertising

Selling your home? Then your first thought will, no doubt, be advertising it. You may start by planting a "For Sale By Owner" sign in your front lawn. But will this be seen by enough - or any - prospective buyers?

Then - newspaper advertising! This can become more costly and less effective than you think if done improperly. It could even lead to over-exposure of the house to the point where, if you should decide later to consult a Realtor, good prospects already will have seen the property and, having failed to buy, will be harder to interest, a second

time. The basic reason for advertising is to attract interested prospects who are ready, willing, and financially able to buy. There's more effective and faster way. List with a Realtor! He has prospects already in the market for homes realistically priced. One of them may be looking for just such a home as yours.

If there is anything we can do to help you in the field of real estate, please phone or drop in at Ford Realty & Auction Co., Inc., Mt. Vernon, Phone 256-4545. We're here to help!

## The Mt. Vernon Signal Thursday, February 23, 1978 P-13

For they are tired and full of woe.

Give them your tender loving care. That shall make their spirit soar: Give them Thy gift of eternal life. That they may rejoice evermore-

Make room for them in Thy glorious house. And prepare for them a bed. On a soft white cloud with a pillow of satin.

Where they may rest their weary heads. Sometimes when the loss and grief we feel.

Are almost more than we can bear. We look to Heaven with wide open eyes. And we can almost see them there.

Sadly missed by Children

## CARD OF THANKS

I was in the Rockcastle Co. Hospital for nine days. I want to thank the entire staff for such kindness shown to me, and all the loving hands that cared for me. Let's pray for our little hospital, not criticize it. Thanks to you all. Thanks to my wonderful doctor, Dr. Arvin who helped get me well and get me home. May God bless. Pearl Whitaker

## FOR SALE

14 ft. Truck Van  
14 ft. Coal Truck Bed  
1969 Ford Motor and Transmission 390 - Over and stove-top built-in - used less than one year  
23" Back & White T.V., one year old  
19" Black & White T.V.  
Two T.V. Antennas

## Hensley's Used Cars

Route 2 Orlando, Ky. Ph. 256-4777

## HOUSE FOR SALE

7 Room House with large bath, on the Scaffold Cane Road in Rockcastle Co., 5 miles SE of Berea, has new aluminum siding, storm windows and doors, washer-dryer hook-up, paneled, carpeted, full basement, forced air, oil furnace. Next to the Macedonia Church on blacktop road.

Call 256-2941

25x2p

Watch next week's Signal for Details of

## AUCTION

OF  
Mr. Darrell Cottrell's  
42 Acre Farm, more or less  
17 Dairy Cows, Farm Machinery,  
And Personal Property

Located just off highway 39 on the Laws Road

Saturday, March 11, 1978 at 10:30 a.m.

For additional information, contact:

FORD REALTY AND AUCTION COMPANY, INC.

Call 256-4545

## REAL ESTATE FOR SALE

39 ACRE FARM located in the Woodstock Section of Pulaski County. Approximately 37 acres is tillable, with the balance in timber. There is a 32x48 barn and the basic tobacco allotment is approximately 1343 lbs. Good water supply. Here is your opportunity to own a good farm in a good section of Pulaski County.

COMMERCIAL BUILDING on Main Street in Mt. Vernon. There is approx. 1200 sq. ft. display area, has gas furnace heat, wall to wall carpet, large storage room and parking lot in the rear. The building also has 2 nice furnished apartments upstairs, each had bedroom, living room, eat-in kitchen and bath. Good Investment Property.

1974 MOBILE HOME AND LOT - located on Poplar St. in Mt. Vernon. The home is 14x70, has 3 bedrooms, living room, kitchen, dining room, and bath. It is heated by a fuel oil furnace, has washer and dryer, air conditioner, city water and sewer. It is situated on a nice lot measuring 83x118. Like New!

NEW LISTING: 30 Acre Farm located in the Bee Lick Section of Pulaski County. All the farm is suitable cropland and/or grasses. The house has 2 bedrooms, kitchen, and living room downstairs and one bedroom upstairs. There is a 34x36 combination stock and tobacco barn with a 12 foot shed, garage, and two other out buildings. Water is furnished by a well, pond and branch and the tobacco allotment is 1568 lbs.

COMMERCIAL: In Mt. Vernon. Drapery, fabric, and upholstery shop in a building measuring 16x40 with a 10x12 storage building. The building is insulated, air conditioned, heated by fuel oil stove and is situated on a nice lot measuring approximately 95 x 100. Be Your Own Boss and Reap The Profits!

NEW SUBDIVISION: Beautiful lots and acres of your size and choice in Quail Nest Estates. Located in the Quail Section of Rockcastle County. City water is available and partial financing to qualified prospects. Want in the country with plenty of privacy? Then, look no further. Hurry while we have a large selection. Priced To Sell.

## Wendell Lawrence

Realtor & Auctioneer

Brodhead

758-8115

C.N. Scott

Stanford Office

Realtor

Ph. 256-2832

Realtor Ph. 355-2204

Phone 365-2832





**WHAT'S HAPPENING IN THE...**

# CLASSIFIED

P-14 The Mt. Vernon Signal Thursday, February 23, 1978

## CLASSIFIED RATES

Local Rates - per word, minimum, \$1.00  
 Card of Thanks - 3c per word, minimum of \$1.00  
 In Memory - 3c per word, minimum \$1.00  
 Classifieds - Paid in advance, except to businesses  
 Display Classifieds - \$1.50 per column inch

### For Sale

**FOR SALE:** Three bedroom home in Mt. Vernon with garage and cellar. Call Chedis Baker, 256-2652 after 5 or weekends. 16x1ft

**FOR SALE:** Fescue and Red Clover Hay. \$1.25 bale. Call Steve Towery, 256-2560. 17x1ft

**FOR SALE:** New Moon 12660, 2 bedroom mobile home with lot, oil heat, city water, modern, washer-dryer hook-up. \$8,500. On Brush Creek Road. Ph. (513) 253-2698. 18x1ft

**FOR SALE:** Hay. \$1 a bale. Call 758-8803. 23x4

**FOR SALE:** 75 acres located at Wolfe Creek, barn, water, 1454 lbs. tobacco allotment, some timber. Call 453-4955. 23x4p

**FOR SALE:** 35 Gallon pressure tank, 52 gallon hot water heater and a deep well water pump, 30 ft. of double plastic hose. Phone 256-4308. 24x3p

**FOR SALE:** 1969 Dodge one ton truck, dual wheels, 13 ft. flat with racks, good shape; new Idea 7 ft. hay cond.; Ford 2 row corn planter; 2 silage wagons, rear unloading; 1977 New Holland silage chopper, #718, 1 row corn head. Also a speed queen wringer type washer. Call 758-8776. 24x2p

**FOR SALE:** Acree lot located between Mt. Vernon and Brodhead. Lot has 250' frontage on blacktop road and city water already on property. In nice neighborhood, near lake. For more information, call 256-4401. 23x2

**FOR SALE:** Alfalfa and Timothy hay. Call 256-2818 after 6 p.m. 23x3

**FOR SALE:** Firewood, \$25 a truckload - a 8 ft. bed stacked. Call 758-8738. 23x3p

**SAVE \$2000.00 One Only - 1977 Citation Mobile Home.** 14 x 65, \$9995.00 plus tax, license, delivery and set up. Other 1977 models at great savings. Richmond Mobile Homes, Inc., Exit 55 on I-75, Richmond, Kentucky 606-623-0210. (Featuring Vindale and Holly Park Homes. 22x4

**FOR SALE:** 1973 Monte Carlo, AM/FM Radio, Air. Phone 758-8604 25x1p

**FOR SALE:** Good used Remington chain saw, 34cc, 14" Bar. 256-5202. 25x2p

**WANTED BACKHOE WORK**



Gravel - Fill Dirt - Top Soil Hauled



**Jim & Jack's S&T Store**  
 Ph. 256-4363  
 After 5 p.m. 256-2580

## GLENN PENNINGTON AUTOMOBILES

"ON THE STRIP" U.S. 25 North Berea, Ky.

- 74 BUICK Regal, 2 Dr., Colonade, 8. Auto, A/C, Silver/Black VR
- 77 CHEV. Camaro, 8. auto, a/c, Black & Black
- 76 CHEV. Camard, 8. Auto, a/c, am/fm tape - Buckskin
- 1976 CHEV. Scottsdale P/Up-8, auto, p.s. - Burgundy & White
- 76 CHEV. Pickup, Bonanza, Long Wide bed, VR, Power Steering, Gold and White
- 75 CHEV. Vega Hatchback, St. Sh., Met. Blue
- 1975 CHEV. Monte Carlo 8. auto, a/c, Lite Blue/Dk. Blue VR
- 1974 CHEV. Vega Hatchback, auto, p.s., a/c, yellow
- 73 CHEV. Camaro LT, VR, auto, White/White
- 73 CHEV. Caprice Classic, 2 Dr., HT, auto, a/c, Gold/Beige VR
- 74 DODGE Dart Sport, 6. auto., Yellow
- 73 DODGE Charger-Special Addition, a/c, brown and white
- 74 FORD F150 Ranger, 1/2 ton P/Up 8. auto, power, Red & White
- 1975 Ford Elite's auto, a/c, am/fm stereo, White/Burgundy Roof, White Interior
- 74 FORD Pinto Runabout-4, 4 speed, Green
- 73 FORD Pinto Station Wagon, St. Sh., a/c, brown
- 74 CHEV. Monte Carlo, a/c, am/fm radio, green with lt. green vinyl roof
- 74 FORD Pickup Custom, VR, 8. automatic, a/c, lt. blue
- 73 FORD LTD, 2 Dr., HT, a/c, white/lt. blue VR
- 73 FORD Mavarick, 2 Dr., 6. auto, a/c, cond., yellow
- 73 FORD Gal Torino, 4 Dr., a/c, green
- 76 MERCURY Monarch-8, auto, 4 Dr., Cruise - Lite Blue
- 77 MERCURY Gran Marquis Brougham, fully eq'd., lt. green/white VR and Mouldings
- 76 OLDS Cutlass Supreme, 2 Dr., Colonade, Fully Eq'd., Gold/Gold/Landau
- 74 Olds Fury III, 4 dr., HT, a/c, White
- 76 PONT. Gran Prix LJ, fully equipped, triple black
- 77 PONT. Firebird, a/c, auto, Firechorn/Firethorn interior
- 76 TRIUMPH TR7, a/c, am/fm tape - Blue
- 74 VW. St. Sh., am radio, yellow

PLUS MANY MORE TO CHOOSE FROM... Financing To Suit Your Budget...

Phone 986-3117  
 NOW IN OUR 15TH YEAR

**FOR SALE:** Registered horned Hereford bulls, nine months to two years old. Also bred heifers and heifer calves. Let our more than 28 years of breeding registered Herefords work for you. Sinking Valley Farm, Plato, Ky. (Pulaski Co.), Ph. 274-4595 or 274-4619. 24x3

**FOR SALE:** New White zig-zag sewing machine; also a white speckled pup. Call 256-4524. 24x2p

**FOR SALE:** Charge lot in Livingston on U.S. 25. **BOLD** Call 453-4262. 24x3p

**FOR SALE:** Mixed clover and alfalfa hay, straw, shelled corn, wheat. Ph. 758-8363. 24x4p

**FOR SALE:** 1968 Chrysler, 4 dr H.T., Power Brakes and steering, good automatic transmission, two good tires, two fair, two very poor spares with wheels, factory air (don't work), clean inside, a few bruises and abrasions outside, very little rust. A good car for \$450 including license, tax and transfer. 256-4639. If you expect a \$1000 car for \$450, then call Junior Samples at BR-549 because I don't have it. 25x2

**FOR SALE:** Business machines or office equipment, new or used, SPECIAL: Your adding machine or typewriter, manual or electric (in operating condition) hand and air cleaned, lubricated, minor adjustments, new ribbon \$17.50. Parts and service extra. Joe Harmon, 256-4639. 25x2

**FOR SALE:** Camper, insulated, fits 8 ft. bed. Call 256-4325. 25x4p

**FOR SALE:** Two bedroom house on Sigmon St. in Brodhead. Wall to wall carpet, storm doors and windows, built-in cabinets, total electric. Call 758-8300 or see Pate Bullock at Stewart Fertilizer. 25x4p

**FOR SALE:** 1969 International 1800 series, single axle, 15 ft. dump bed. 453-4813. 25x4

### Notice

**NOTICE:** Grapefruit plan with Diadax, eat satisfying meals and lose weight, now extra strength formula. Youngs Pharmacy. 25x3p

**HAND'S WATER WELL DRILLING AND CONTRACTING.** Call 256-2024 anytime. 21x1p

**NOTICE:** For odd jobs: painting, roof repair, tearing down buildings, see Wayne Howard or call 256-4785 and 256-4315. 21x3p

**NOTICE:** Electrical work, old and new work, 15 years experience. Call 256-5391 or 256-2692 24ntf

**NOTICE:** McFerron's T.V. Repair located under Rockcastle Hotel. We also sell used TV's. Phone 256-4778. 24x2p

**ENROLL NOW - The Eastern Beauty School,** for our Feb. and March classes. Free grants available - make application at 112 South Second Street, Richmond, Ky. 40475 or call 623-5472 for information. 21x10

**NOTICE:** I will do payroll work in my home for company or business. Call 256-2948 after 5 p.m. or write Box 194, Mt. Vernon, Ky. 40456. 24x2p

**POSTED:** No hunting or trespassing on my land located on Hwy. 1249, Madison Graves. 24x12p

**MOVING into a new home? With carpet? See the Kirby complete home maintenance system for vacuuming and shampooing carpets. Call for a free demonstration of the Kirby before making an important decision. Call 758-8976. 21x1ft**

**NOTICE:** I will not be responsible for debts made by anyone other than myself. E. Hunt. 23x3p



**COLLINS**  
 Custom Hauling  
 Backhoe Work  
 Route 2, Mt. Vernon, Ky. 40456  
 Rachel [Lee] Collins 256-4870

**NOTICE**

The Annual Brodhead Farm Machinery Consignment Sale will be held Saturday, March 25, 1978 at the Brodhead Fairgrounds. Anyone wishing to consign farm equipment, please contact us as soon as possible so that we can advertise your machinery.



Col. Sam Ford, Col. Ray Anthony, Col. Ray Anthony, Col. Jerry Mayo, Col. Jerry Mayo, Col. Jerry Mayo, Col. Jerry Mayo

**ZUPANC GREENHOUSE**  
 Willailla, Ky.  
 Hanging Baskets  
 Potted Plants  
 Plants for the Family  
 Room or Office  
 It's Worth The Drive

**FOR SALE**

3 bedroom home with extra large lot and barn. Located on West Main St. House has large living room with fireplace, full basement, washer and dryer hook-up, heated with gas furnace, storm doors and windows and covered with vinyl siding.

For more information, see or call **WAYNE JASPER** at 256-2241 or 256-5462

**BUILDING** 453-2161 256-5361

New Homes - Remodeling  
 Blown-In Insulation  
 Aluminum Siding, Storm Windows and Doors

FREE ESTIMATES  
**PRESTON COLLINS**  
 Route 2, Mt. Vernon, Ky.

**"Low rates are a big reason we're the largest home insurer. But there are more..."**

Low rates wouldn't mean much without our first-class service. Drop by, or give me a call.

**BILL BAILEY**  
 MT. VERNON  
 758-3911

Let's a good neighbor, get them to share.

**STATE FARM FIRE AND CASUALTY COMPANY**  
 Home Office: Birmingham, Ala.



Some say to dream of doves means happiness.

**INTERNATIONAL AND GENERAL ELECTRIC**  
 Parts & Service at **Bryant Bros.**  
 Mt. Vernon

**Hensley's Used Cars**  
 ROUTE 2  
 ORLANDO, KY.  
 PHONE 256-4777

**Septic TANKS**



**J&J CONCRETE TANKS**  
 Jim & Jack's S&T Store  
 Phone 256-4363  
 After 5 p.m. 256-2580

**SEPTIC TANKS**  
 Sales and Service  
 750 Gal. - 1,000 Gal.  
 Distribution Boxes  
 1,000 Gal. Water Distribution Tanks

**POSTED:** No trespassing on the property of L.C. Hickey, Rt. 1, Orlando, Ky. 23x5p

**GRAVE MARKERS AND MONUMENTS** in stock at all times. McNew Monument Sales, U.S. 25, four miles north of Mt. Vernon, Ph. 256-2226. ntf

**HYSGING CARPETS** - Carpet direct from outlet in Georgia. No middleman. Shag, \$2.99 and up, Commercial and kitchen carpet. Armstrong vinyl padding, installation available. Located behind hales Furniture, Mt. Vernon, Ph. 256-5418. 12x1ft

**NOTICE:** For electric wiring and plumbing, call a licensed plumber at 256-3290. 44x1ft

**TERMITES?**  
 Free Inspection - Phone 986-3757

**Local Calls**  
 Jack Parsons, Wildie, 256-2289 or George Pridermore, Livingston, 453-9331 25x1ft

**REWARD:** \$50 Reward for a 12 gauge shotgun, 12 shot, 2 1/2 inch, 12 gauge, Wednesday night, Feb. 8 along with other items. Spring field gun rack and for knowledge of person breaking and entering. Ph. 256-4507, Troy Jane Owens. 25x1p

**NOTICE:** Lose weight safely with Dexa-Diet II once a day capsules eliminate excess fluids with Fluidex, Youngs Pharmacy. 25x3p

**NOTICE**

The Cumberland Valley Area Development District is now accepting applications for a Registered Engineer. Salary will be dependent upon qualifications and experience. Resumes should be forwarded prior to 4:00 p.m. March 3, 1978, to: Cumberland Valley Area Development District, Rural Route 2, Box 4A, T.H. Hospital Grounds, London, Kentucky 40341. Qualified applicants will be contacted for a personal interview. This is an equal opportunity employer. 25x2

**NOTICE**

The City of Mt. Vernon will accept sealed bids until Monday night, March 13 at 7:30 p.m. for delivery price of materials for 49x80 metal building; delivery price on approximately 48 cubic yards of ready mix concrete; approximately 50 ton of dense grade stone and price per thousand for furnishing and laying brick on city hall plans for bricklaying may be seen at city hall. 25x2

**For Rent**

**FOR RENT:** Large room suitable for business fronting on Richmond St. 23x1ft

The state which produces the most apples in Washington - between 20 and 35 million bushels a year. (A bushel weighs 48 pounds.)

**Income Tax Service**  
**DORIS DURHAM**

I will be open Wednesday, Thursday, Friday and Saturday from January 1 thru April 15. Hours are from 9 a.m. to 6 p.m. My office is located 1/2 mile on Chestnut Ridge Road Ph. 256-4135

**GARRARD COUNTY STOCKYARDS**  
 Sale For All Classes Of Livestock Every Friday

Phone 792-2118

**Lancaster Kentucky**

J. L. Teater Hogan Teater William Kirby Teater

IMPALA - CAPRICE - MONTE CARLO - CHEVELLE - NOVA - VEGA - CAMARO - MONZA - CORVETTE - CHEVY TRUCKS - IMPALA - CAPRICE - MONTE CARLO

**LEASING** **"America's No. 1 Car"** **GMAC Financing**

**12 to 36 MONTHS** **BRITTON CHEVROLET - OLDS, INC** **MIC Insurance**

U.S. 25 North 986-3169 BERA

MONZA - IMPALA - CHEVY TRUCKS - CORVETTE - NOVA - CAPRICE - IMPALA - CAPRICE - NOVA - MONTE CARLO - CHEVELLE - NOVA - CAMARO - CHEVELLE

Mt. Vernon, Kentucky 40456

## Grayson Acknowledges Mayor's Letter

Ed's Note: The letter below is in answer to Mayor Roland Mullins request to the Department of Transportation for guardrails along Lake Linville. Two date, two cars have gone into the Lake in the area where the rails have been requested. Luckily, no one has been injured in the mishaps.

Mr. Roland D. Mullins, Mayor  
City of Mt. Vernon  
Mt. Vernon, Kentucky

Dear Mayor Mullins:

This is to acknowledge and thank you for your most recent letter concerning the need for guardrail near Lake Linville, Rockcastle County.

As you know Green Hill Road, CR-1333, is a county road and the responsibility of Rockcastle County. However, it is included in the County Road Aid Program for maintenance. Mr. John Sturgill, District Engineer for the Bureau of highways in Somerset, tells me that guardrail is included as an item in the County Road Aid Agreement. As soon as the weather improves, an engineer from the District Office will investigate this situation to determine if guardrail will improve the safety of this road near the lake.

When this investigation has been completed, I have asked Mr. Sturgill or a member of his staff to contact you and tell you what decision has been made. Your interest and concern is appreciated.

Very truly yours,

Calvin G. Grayson, P.E.

Secretary  
Department of Transportation  
Commonwealth of Kentucky  
Frankfort, Kentucky



The home of Mr. and Mrs. William Taylor at Hummel was completely destroyed by fire Tuesday afternoon. No one was at home at the time of the fire and the cause is undetermined. The six-room, two-story frame dwelling was completely demolished when discovered by a bus driver, Bert Harper.

## RECREATION COUNCIL TO MEET MONDAY NIGHT

The Mt. Vernon Recreation Council will meet next Monday night at 7 p.m. at the First Christian Church.

This is an important meeting and churches and civic organizations are asked to send a representative.

## H. Randall Adams Named 1978 Easter Seal Chairman

H. Randall Adams of Mt. Vernon has been named chairman of the 1978 Easter Seal campaign for crippled children in Rockcastle County.

His appointment was announced by Smith D. Broadbent, Jr., Cadiz state campaign chairman. The annual appeal will be conducted from March 1 through March 31.

Contributions to the annual appeal will be used by the Kentucky Easter Seal Society for Crippled Children and Adults to provide rehabilitation services for physically handicapped Kentuckians.

Easter Seal centers operated by the society include Cardinal Hill Hospital, Lexington; West Kentucky Easter Seal Center, Paducah; Northern Kentucky Easter Seal Center, Covington; the Hearing and Speech Center, Louisville; Geiger Easter Seal Center, Ashland and Camp Kyose and Camp Green Shores at Carrollton and McDaniels, respectively.

According to Broadbent, the Kentucky Society also supports the National Easter Seal Research Foundation. More than 375 grants have been made by the foundation for research investigating the causes and means of preventing crippling and for improving rehabilitation techniques.

The Kentucky Easter Seal Society merits the highest recognition for its

## Rockets Must Beat Clay Co. To Advance to Regionals

Rockcastle needs to win one game to get into the Regionals - a win over Clay County will do it and the Rockets lost to Clay County earlier in the season by only 2 points in a game played at Clay County.

Both Clay County and Rockcastle

drew first round byes but also drew into the same upper bracket. Their game will be played Thursday night, March 2 at 8 p.m. at Jackson County High School.

The 49th District Tournament will be opened with a game between Oneida and Anville on Tuesday night, February 28 at 8 p.m. They are both in the lower bracket, along with Jackson County who drew a bye.

The winner of the Oneida-Anville game will play Jackson County Friday night, March 3 at 7:30 p.m. and the winner of this game will play the winner of the Clay County-Rockcastle Co. game for the championship on Saturday night, March 4th at 8 p.m.

The Rockets' girls meet Oneida in first-round action of the girls' tournament, also being held at Jackson County High School. The Rockcastle-Oneida game will be played Tuesday night, February 28th at 6:30 p.m. and the winner of this game will play on the winner of the Jackson County Clay County game scheduled for Thursday night, March 2 at 6:30 p.m.

The girls' championship game will be played Saturday night, March 4 at 6:30 p.m.

## Christian Appalachian Offering Scholarship Applications

Applications for CAP's Community Service Scholarship totaling \$1,000 in each of Garrard, Jackson, Jessamine, Lincoln, Madison and Rockcastle counties will soon be accepted.

The scholarship is unique, in that contribution to, and involvement in community activity and service, are the prime requisites for the awards.

Further information and application [Cont. to 4]



H. Randall Adams

## Students Return to School Tuesday is Short-Lived

A short, heavy snowfall beginning about 10:30 a.m. Tuesday morning and colder temperatures seemed to put the kids to Rockcastle school administrators hopes of getting students back into school.

School was resumed Tuesday morning after being closed for 33 school days due to the severe winter weather but classes had to be dismissed at 1 p.m. because of the rapidly worsening conditions of the roads due to the snowstorm.

Supt. Charles Parsons said Tuesday that plans for making up the lost days cannot be finalized by the local board of education since it is not yet certain what the state board of education will approve - or even whether or not the 10 "calamity" days will be granted.

In past years, the state board of education has granted five "calamity" days because of bad weather and this year, Gov. Julian Carroll said he would sign an executive order adding five additional days. This would lower the total number of instructional days from 175 to 170. Gov. Carroll also said he had no reason to doubt that the elementary and secondary board would grant five "calamity" days. However, board member Bob Brown of Lexington said, "This board has never routinely granted calamity days - ever. And, there's no reason to believe that we will this year."

Supt. Parsons said that the local board of education was hoping to make up the lost days by extending the school day for a shorter period of time than last year and going to school possibly through the first week in June. He also said that, along with several other superintendents, were drafting a request to the state board of education asking that they meet in special session to decide the alternatives which local boards could employ to make up the days - and to decide if or how many "calamity" days would be granted. Mr. Parsons said until this was done, no definite plans could be made by the local board.

The state board is scheduled to meet again March 14-15.

## Former Tenn. Governor To Be Featured Speaker

Former Tennessee Gov. Winfield Dunn will be featured speaker at the Fifth District Lincoln Club's 40th annual dinner on Saturday, March 4.

Dunn was elected in 1970 as the first Republican governor of his state in 50 years. He will share the rostrum at the Dupont Lodge in Cumberland Falls State Park near Corbin with Rep. Tim Lew Carter, of Hopkinsville.

Tickets for the 6:30 p.m. EST dinner may be purchased from county chairmen and co-chairmen for \$10, according to Lincoln Club President Dennis Patrick of Williamsburg.

Dunn gained a citizen-politician campaign against John J. Hoover, Jr. to gain the governor's mansion. A dentist before seeking public office, he now is with the Hospital Corporation of America in Nashville.

The son of a former Congressman from Mississippi, Dunn became active in Tennessee Republican politics after moving to the state to study dentistry at the University of Tennessee. He has served as chairman of the Education Commission of the States and on other commissions. He was vice chairman of the Republican Governors' Association in 1974.

Congressman Carter has served as Fifth District Representative for 13 years and has risen to the top Republican spot on two important House subcommittees in Washington, D.C. He announced formally in December that he would seek the Republican nomination for an eighth term in Congress.

If unable to obtain tickets for the dinner locally, individuals may write or call Lincoln Club Vice President Allen Trimble, P.O. Box 690, Corbin, Ky. 40701. His telephone number is 696-328-9900.

## FREE MOVIE AT OUR LADY OF MT. VERNON

A movie, "Davy Crockett - King of the Wild Frontier," will be shown at the rectory of Our Lady of Mt. Vernon Church on Williams Street in Mt. Vernon on Saturday, February 25 at 1 p.m.

All children and other interested persons are invited to come and enjoy the movie.

## City Council Meets in Special Session

The Mt. Vernon City Council met in special session last Thursday night with several items of importance on the agenda.

A representative of Schimpeler-Corradino Associates and Jack Crawford of Crawford and Crawford, Engineers presented six alternatives for the 201 facilities survey which they are drawing up for the city. Alternate number 2, with revisions so as to enlarge the existing water plant and route the industrial site to the existing plant, was tentatively approved by the council.

Another item up for discussion was a complaint against city policeman Joe Howard brought by Tim Bullock and Glen Hammond and a complaint about the city policemen leaving the city limits.

To discuss this problem, the council went into executive session and - upon returning to open meeting - reiterated to city policemen that they were not to leave the city's limits. Howard then submitted his resignation as policeman effective in 30 days.

The council also voted to ask the Industrial Development Authority to look into and make a decision on the advantage of annexing the industrial park to the city limits.

## PHI KAPPA PHI TO INITIATE 80 AT EASTERN

Eighty seniors and graduate seniors at Eastern Kentucky University will be initiated into the national honor society of Phi Kappa Phi February 27 for demonstrating superior scholarship and leadership in their fields of study.

The nominees, who will receive the society's key, have attained an academic standing of 3.7 or higher on a scale of 4.0 for their undergraduate or graduate career or both.

The annual initiation and banquet will be held in the Keen Johnson Building, beginning at 6 p.m. Dr. Brantly Branson, EKV professor of biology, will be the speaker.

Invited to membership from Rockcastle County is Nancy Irene Hale, of Mt. Vernon.

## LOCAL STUDENTS ON DEAN'S LIST AT EKV

Several students from Rockcastle County have been named to the Dean's List for the 1977 fall semester at Eastern Kentucky University. Named, with those making a perfect 4.0 academic standing in bold type, were: Janice P. Baker, Stephen G. Bullen, Nancy L.B. Hale, Donald R. Ramsey, John L. Rice, Jr., Norma D. Robinson, and John W. Shivel, all of Mt. Vernon; Rita E. Brown, Wanda E. Brown, Lajoy Graves, Janet S. Burdett, and Janice R. Holbrook, all of Bradenton.

Dr. John E. Rowlett, vice president for academic affairs, said the list, totaling 1,339 students, includes 368 who made a perfect 4.0 academic standing.

To attain the list, a student must make a scholastic average of 3.5 or better for 14 or more semester hours.

BACK TO SCHOOL FINALLY - BUT - not for long Rockcastle students found Tuesday when they returned to school for the first time since January 6th as

classes were called off at 1 p.m. because of a snowstorm which hit about mid-morning and immediately put the roads in bad condition. Until Tuesday's

snow, a total of ten and one-quarter inches had fell this month and the temperature range had been from a high of 46 degrees to minus 6.

Thirteen BCBG girls were nominated for basketball queen and attendants this year but, due to the inclement weather, keeping school closed, there was never any voting on the issue. So, at last Friday night's ballgame, the girls were presented to the audience as candidates

and they decided there would be no queen or attendants named from the group this year. In the above photo are, from front row, left: Sherry Hanel, Kelli Cummins, DeeAnn Sargent and last year's queen, Lynn Burton. Second

row, from left: Becky Tolle, Celia Durham, Kelli Payne, Janice Jones and Kaye Hammonds. Back row, from left: Connie Hunt, Kelly Sherry Barnett, Linda Whitehead and Kaye Payne.





# Mount Vernon Signal

**PUBLISHED EVERY THURSDAY**  
Main Street in Mt. Vernon, Kentucky 40456  
Entered at Mt. Vernon Post Office  
as Second Class Matter-Permit No. 1  
In County #5 Out of County #6  
James Anderkin, Jr., Publisher  
Perlina M. Anderkin, Editor  
Member Kentucky Press Association

## Legislative News

By Rep. WM. Harold DeMarcus

Will the winter never end; yet, there are good things to be derived from withstanding difficult times. Such traits as self-confidence and endurance are developed or enhanced in times like these. We of the General Assembly are endeavoring to represent the people. In a previous installment I enumerated issues that I felt were important, however, stating there are many important pieces of legislation. And at this time, I would like to briefly describe three significant bills introduced in the Kentucky House of Representatives.

House Bill 264, sponsored by Representative Herman R. Battifol of Campbellsville, is an act relating to the payment dates for property tax. The act would extend the end of the discount period for property tax payments from November 1 to December 31 and to change the beginning and end of the delinquency period from January-January 31 to February 1 to the last day of February. This bill, if enacted by the General Assembly would be of some benefits to farmers, in that they will be able to cash in their late tobacco and grain crops and still have enough time to pay their property tax and realize a 2% discount thereof.

House Bill 179 sponsored by Art Schmidt of Gold Springs, in effect forbids the use of public funds for abortion, unless in the opinion of the physician the abortion is necessary to save the life of the mother. Of course, House Bill 179 deals with the sensitive issue that many of us feel strongly about, that being the right of human life.

Committee substitute to House Bill 180, sponsored by Gross Lindsey of Henderson, is an act which makes Saturday's legislative holidays. In essence would lengthen the 1978 General Assembly session by approximately one week.

As you may ask how may I keep fully abreast of the business being conducted by my Legislature. One way is to utilize the multiplicity of resources provided by the Kentucky media. Also, the Commonwealth of Kentucky provides a toll free number (1-800-372-2998) that citizens may use to receive the status of bills introduced in the Kentucky General Assembly. Once again, if you have any opinions on any legislative business, please feel free to let me know. In order to do you in better informed opinion, I know, I am including an opinion poll for your use.

Mail to: Rep. W. Harold DeMarcus, House Minority Floor Leader, Room 404, State Capitol, Frankfort, Ky. 40601.

- 1) Extension of property tax payment deadlines. Favor ..... Oppose .....
- 2) A law establishing "home rule" for all counties. Favor ..... Oppose .....
- 3) Provide for publicly funded abortions. Favor ..... Oppose .....
- 4) Rescission of the Equal Rights

## The Frankfort Report

By PAUL Whalen

By the time you read this, the 1978 session of the Kentucky General Assembly will have only three weeks remaining. Last week was the General Assembly met again for only four days-Monday, February 13, was a state holiday in honor of President Lincoln's birthday.

### LEGAL NOTICE

Pursuant to the provisions of Kentucky Revised Statute 387.552, I, or my authorized agent, will on March 1, 1978 commencing on or about 10:00 a.m. EST, in the Conference Room, Department of Transportation, Bureau of Highways, 815 Kentucky Office Building, Frankfort, Kentucky, hold a hearing to consider a revision of the prevailing wage rates for laborers, workmen and mechanics engaged in construction of public works projects in a locality consisting of the following counties: Bell, Casey, Clay, Clinton, Harlan, Knox, Laurel, Leslie, McCreary, Pulaski, Russell, Rowan, Wayne and Whitley. This locality shall be referred to as Locality #12. Evidence relating to wages paid on Building, Heavy, Highway and Residential construction projects will be accepted at this hearing. At this time, evidence relating to fringe benefits provided through irrevocable agreements between employers and employees shall be considered in establishing a prevailing rate of wages. All interested persons desiring to present evidence or offer testimony on this date are invited to attend the hearing.

James R. Youm, Commissioner  
Kentucky Department of Labor

located in Rockcastle Co. to Andy and Tippie Martin, tax \$8.00.  
Hubert F. and Norma J. Allen, and Boyd B. Tinch, real property located in Rockcastle Co. to Bobby L. and Sadie M. Tinch, tax \$6.00.  
Lemman Edward Tinch and Peggy Tinch, Mary, and Robert C. G. Martin, real property located in Rockcastle Co. to Bobby Lee and Sadie M. Tinch, no tax.  
Maurice and Violet Stephens, real property located in Rockcastle Co. to Cecil Y. and Wanda Carol Thacker, tax \$26.00.  
James M. and Waihana Cain, real property located in Rockcastle Co. to D.B. and Bernice C. Robertson, tax \$2.00.  
Homer Whitaker, Kermit Smith, Helen and Ed Moore, Martha and Arvin Martin, Imogene Hurley, real property located in Rockcastle Co. to Frank H. Reed, Jr. and Frank H. Reed, III, tax \$20.00.  
Elmer Monroe King, real property located in Rockcastle Co. to Edward and Sharon Deshaeghe, tax \$4.00.  
Bessie S. Thompson, real property located in Rockcastle Co. to James H.

and Carolyn Sue Evans, tax \$12.50.  
Bessie Norton Cox, real property located in Rockcastle Co. to Vernon Sowder, no tax.  
Dewey and Doris A. Brown, real property located in Rockcastle Co. to Waldron Brown, tax \$1.00.  
James M. and Waihana Cain, real property located in Rockcastle Co. to Dewey and Doris Brown, tax \$1.00.  
\*\*\*\*\*  
**Marriage Licenses**  
Roy Dean Wheat, 26, Ky. State Police, Mt. Vernon, to Norma Davenport Robinson, 22, teacher, Mt. Vernon, February 16, 1978.  
Russell Lee Blanton, 21, coal prospector, Rt. 3, Brookfield, to Darlene Faye Barron, 19, unemployed, Mt. Vernon, \*\*\*\*\*

## Letters To The Editor

Dear Editor:  
In receiving with me check for the renewal of my subscription to the Signal, a poem which expresses my sentiments about Kentucky. The poem was given to me by a friend here in Nashville, who is originally from Ashland, Kentucky. It was composed by her sister, the late Bessie Fossom, also of Ashland.  
If sometimes you should have some space in your paper to print the poem, I'm sure the readers would enjoy it. If there should never be space to be printed, it's yours to keep and enjoy.  
Thank You,  
Sincerely,  
Gladys Albright Jones

Where the waves dashed around on a bed of sand,  
The moon came out and I sat alone,  
Closed my eyes and thought of home.  
And where could home ever be,  
Other than old Kentucky for me,  
It is a place where folks live,  
Who know how to love, to laugh and forgive.  
And it is a place where they still say,  
"You all" come and spend the day,  
No such hospitality was ever found,  
As in Kentucky homes and on the old Farm Grounds.  
Voices are gentle, soft and sweet,  
Personalities are charming, vivacious, complete;  
And the beauty of ladies they have their share,  
Poets and writers say, there are none to compare.  
Our men are courageous, gallant and true,  
Ready to give their lives for the red, white and blue.  
(Cont. to 9)

Kentucky For Me  
By Bess Fossom  
It was on the shores of a far away land,

It was once thought that shooting stars foretold disaster

# REAL ESTATE FOR SALE

**179 Acre Farm** - near Lincoln and Rockcastle County Line - Farm is improved with a five room modern home, 2 barns, and milking parlor. It is watered by ponds, springs and creeks. It has approximately 140 acres of cropland, and the owner will finance all this for only \$149,000. D-58.  
**66 Acre Farm** - 66 Acre Farm located in the Woodstock, Maple Grove Section, Pulaski County. Approximately 45 acres cropland with excellent 6 room house. House has 5 bedrooms, bath, living room and kitchen. There is a 32 x 40 barn, creek and some timber and basic tobacco allotment in 1900 plus lbs. A good bargain at only \$59,000. C-39.  
**Almost New Brick** - Quincey Street, Mt. Vernon, Ky. This is a total electric home with 3 bedrooms, living room, kitchen, dining room, 2 baths and basement. Has original wood carpet, city water and sewer.  
**Almost New Brick** - Four years old brick house, located in Hill View Subdivision, Mt. Vernon, Ky. House is split level, has 3 bedrooms, large living room, kitchen and dining room combination, family room, 2 garages, 2 1/2 baths, patio. House is total electric, wall to wall carpet, city water and sewer, located in one of Mt. Vernon's finer neighborhoods. The house is situated on a large lot having ample room for a garden. Priced at only \$48,900. C-23.  
**Almost New Brick-Main Street**, Crab Orchard, Ky. The house has 4 bedrooms, large living room, kitchen and family room combination, 1 1/2 baths, wall to wall carpet, central air conditioning and heat, washer and dryer hookup, city water, built-in range and much more. Only \$42,900. B-20.  
**New Split Level Home** - 3 miles out of Mt. Vernon just off Highway 461. The house has 3 bedrooms, living room, kitchen and dining room combination and a large family room with fireplace. It is situated on approximately 1/2 acre lot. Move in for only \$44,500. D-61.

**Stanford Mobile Home** - 1967 Model #1-65 - has 2 bedrooms, kitchen and living room, fully insulated, wood paneling and has washer and dryer hookup.  
**Newly Remodeled 5 room house** located in the city limits of Broodhead, Ky. House has living room, kitchen and bath, 3 bedrooms, large lot with plenty of space for a garden, city water and sewer. Only \$14,900. D-55.  
**2 Acres** - Small farm near Ottawa in Lincoln County near the Rockcastle Line. The house has 5 bedrooms, living room, kitchen, dining room, utility room, house has been remodeled. In addition to the house there is a good garage building which could be used commercially. All this for only \$16,500. C-32.  
**House and 2 Acres** - On Rockcastle River Road - House is five room house, frame, 3 bedrooms, living room, kitchen and bath. The house has hardwood and carpet floors throughout. Fully insulated. Water is provided by a cistern and the house is heated by an oil heater. Priced at only \$12,900. B-4.  
**100 Acres** - Dry Fork, Rockcastle County, Coal and Timber, spring, \$110 per acre. B-8.  
**165 Acres** - Undeveloped Land - located 5 miles SW of Mt. Vernon, Ky. Privacy, excellent for retreat, also coal possibilities. \$150 per acre. B-14.  
**2 Large Building Lots** - in the All New Happy Acres Subdivision - with blacktop streets, city water. Only \$9000. D-54.  
**1973 Mobile Home** and Lot - Located at Green Hill, Rockcastle County - 12x55, has large living room, 2 bedrooms, kitchen and is heated by a gas furnace, city water and washer and dryer hookup. It is situated on approximately a one acre lot. Priced at only \$7900. E-64.  
**Mobile Home** and Lot - 1968 Valiant Mobile Home with 3 bedrooms, living room, kitchen combination and bath. Also a 8 x 10 new storage shed. Lot is a large lot overlooking Lake Linville and the boat dock. It is a real bargain at only \$7,900. C-22.  
**Lot and Barn** - 1/2 acre lot and barn, located near Lake Linville, the building could be easily converted into a dwelling. It has concrete block foundation, shingle roof, large porch overlooking Lake Linville, city water available. Can't beat this at \$5,900. C-27.  
**New Listing - Excellent Building Lot** - Located on Greenway Drive, in the city limits of Mt. Vernon, Ky. The lot measures approximately 125x125 with city water and an excellent neighborhood. All this for only \$3,900. E-67.  
**Lot** - Beautiful corner lot, Valley Manor Subdivision. This fine lot has city water and sewer with walking distance of town. Can be yours for only \$4,250. C-40.  
**Lots - Country-side Estates** - All large lots with city water, wooded. \$3,000 to \$4,000. C-41.  
**100x211 Lot** - Ideal for building or mobile home use. The fine lot is located on Lake Linville and is conveniently located near the dock. Priced at only \$4,500. B-7.  
**Building Lots** - Country Club Estates Subdivision. City water, near Mt. Vernon, Ky. Only \$3,000. B-9.  
**Lot** - Poplar Street, Mt. Vernon, Ky. Suitable for building or mobile use - approximately 101 x 135, city water. Only \$3,000. C-28.  
**3 Lots** - Brindle Ridge Section, Rockcastle County. Each lot measuring approximately 100 x 200 with blacktop road. City water. Only \$3,000 each. D-42.  
**2 Lots** - Pulaski County, Hwy. 39 near Woodstock, measuring approximately 100 x 200 with blacktop road, city water. Only \$3,000 each. D-43.  
**4 Lots** - Rainbow Valley Subdivision; non restricted, city water, near blacktop road. Only \$2,000 to \$2,500. D-45.  
**2 Lots** - Located near Lake Linville. Both tracts have blacktop road frontage, city water, each measuring approximately 4/10 acres offering a beautiful view of Lake Linville. Priced at only \$2,900 each. C-27.  
**Lots** - All new Happy Acres Subdivision-located at Mareburg, city water, restricted, blacktop road, All large lots. D-44.  
**Lake Lots** - Wood Creek Lake, Measuring approximately 162 x 170, Only \$2,500 each. B-10.  
**Coal** - Coal rights in Jackson County, Call for additional information. D-53.  
**Lot** - 100 x 227 Lot - Orlando Subdivision, for only \$1,250. C-30  
**Lot** - 100 x 258 Lot - Orlando Subdivision, for only \$2,500. C-30.  
**Good Building Lot** - A good lot located at Conway, Ky. City water, on a blacktop road. A real buy at only \$1888. B-3.

**Finch Home** - Here is a fine home in one of Mt. Vernon's finer neighborhoods, West Main Street, Mt. Vernon, Ky. This home has living room, kitchen, 3 bedrooms, formal dining room, extra kitchen and family room downstairs, bath and utility room. This home has been completely remodeled both inside and out and is in top-notch condition. The home has wall to wall carpet throughout, paneling, total electric, city water and sewer, and much more. It is situated on a lot measuring approximately 3/4 acres within walking distance of town. Priced at only \$35,500. D-59.  
**Modern Frame Home** - Modern split level home, located in Orlando Section, Rockcastle County, with 3 acres of land. House has 3 bedrooms, family room, living room, kitchen and dining room, hardwood and carpet floors throughout, fireplace, all built-in kitchen cabinets, washer and dryer hookup, and storm windows. In addition there is a 24 x 16 garage and a 10x10 storage building. Priced at only \$33,000. C-36.  
**Main Street** - With living quarters, Business is presently operated as a Sundry Store doing an excellent business-Building also has a nice 4 room apartment upstairs, the apartment is completely modern - 2 bedrooms, large living room, and kitchen and full bath. The entire building has central heat and air conditioning. Carpet and tile floors throughout, city water, washer and dryer hookup, storm windows, profit and loss statements are available to qualified prospects. All this can be yours including stock and equipment for only \$33,900. C-24.  
**4 Room House** - Located on Maple Street, Mt. Vernon. The house has 3 bedrooms, living room, kitchen and full bath. The house has been completely remodeled inside and out and is in walking distance of town. This house would be ideal for a small family or an elderly couple.

**140 Acre Farm** - located in Lincoln County - 1290 lbs. of tobacco case, 32x40 stock and tobacco barn, good stand of young timber, creek. All this for only \$29,500. D-56.  
**Almost New Home** - Located approximately 3 miles from Berea, Ky. Just off Flat Gap Road. The house has 2 bedrooms, kitchen, dining room, large living room, bath, and full basement. The house also has electric heat and carpet throughout and is situated on 1.2 acres of land. Privacy for only \$21,900. E-66.  
**19 Acres** - Located in Renfro Valley, Ky. 435 lbs. of tobacco allotment, small pond, good home sites and good financing available. \$17,900. D-60.  
**One of Rockcastle and Lincoln Counties Best Farms** - On the Rockcastle County Line at Copper Creek - A dandy 40 acre farm more or less, with a modern 7 room house, 2 dandy barns, machinery shed, approximately 5,800 lbs. of tobacco - excellent terms, low interest with 15 years to pay. Priced at only \$177.50 per acre. B-18.  
**Four Room House** - Located on Ferguson Street, Mt. Vernon. It has 2 bedrooms, kitchen, and living room. This home was washer and dryer hookup, city water and sewer, hardwood floors, and all this can be yours for only \$18,900. E-62.  
**2 1/2 Acres Farm** - Located about 1 1/2 miles S. of Crab Orchard, Ky. on Hwy. 39. Approximately 15 acres cropland and the balance in timber with approximately 1200 lbs. of tobacco base. Water is provided by a cistern and pond and branch. This can be yours for only \$18,500. B-17.

By Each Owners Request - All property shown by appointment with realtor only. Call today for an appointment



**Col. Sam Ford**  
Realtor-Auctioneer  
Home Ph. 256-4558

**Col. Roy Adams**  
Realtor-Auctioneer  
Home Ph. 758-6400

**Col. Danny Ford**  
Realtor-Auctioneer  
Home Ph. 256-4446

**Office Phone 256-4545**

**FOOD FAIR**



our speciality is **SAVING YOU MONEY** on quality foods

WE WELCOME FOOD STAMP CUSTOMERS

FRIENDLY SERVICE ALL THE WAY TO YOUR CAR

WE GIVE S&H GREEN STAMPS BECAUSE WE APPRECIATE YOUR BUSINESS

**FOOD FAIR**



SMOKED PICNICS

**79<sup>99</sup>** <sup>lb.</sup>  
SLICED **89** <sup>lb.</sup>  
FRESH **1<sup>69</sup>** <sup>lb.</sup>  
CUBE STEAKS **79** <sup>lb.</sup>  
Lay's 12 Oz. **WEINERS**



32 Oz. JAR KRAFT MAYONNAISE

**99<sup>¢</sup>**

LIMIT (1) WITH \*10<sup>00</sup> OR MORE ORDER

3 LB. OR MORE **GROUND BEEF** **79<sup>¢</sup>**  
SLICED **1/4 LOIN** **1<sup>19</sup>** <sup>lb.</sup>  
DRY SALT **BACON** **59<sup>¢</sup>** <sup>lb.</sup>  
1 Lb. 3 Little Pigs **SAUSAGE** **95<sup>¢</sup>** <sup>lb.</sup>  
Sliced **PORK LIVER** **39<sup>¢</sup>** <sup>lb.</sup>  
**BEEF LIVER** **49<sup>¢</sup>** <sup>lb.</sup>  
**GROUND CHUCK** **1<sup>09</sup>** <sup>lb.</sup>

FOOD FAIR COUPON  
32 Oz. Karo PANCAKE & WAFFLE SYRUP  
With This Coupon  
**99<sup>¢</sup>**  
Expires 2-26-78

HEINZ STRAINED BABY FOOD  
6 FOR **99<sup>¢</sup>**

3 LB. CAN LIGHT SPRY **1<sup>19</sup>**  
LIMIT (1) WITH \*10<sup>00</sup> OR MORE ORDER

10 COUNT HUNGRY JACK BISCUITS **1<sup>00</sup>**  
3 FOR

FOOD FAIR COUPON  
With This Coupon 2 Lb. Maxwell House COFFEE  
YOU GET **80<sup>¢</sup> OFF**  
Expires 2-27-78

16 Oz. Heinz PICKLES HAMBURGER SLICES OR CUCUMBER SLICES **59<sup>¢</sup>**

BANQUET TV DINNERS  
Chicken, Turkey, Salisbury Steak, Meat Loaf, Spaghetti & Meat Balls, Macaroni & Cheese, Beans & Franks

5 lb. Bag Self-Rising DIXIE LILY FLOUR **1<sup>69</sup>**

16-oz. Cremora **1<sup>15</sup>**  
Lipton 48 TEA BAGS **1<sup>09</sup>**

6 Oz. Hellman's TARTAR SAUCE **49<sup>¢</sup>**

LIPTON CUP-A-SOUP 7 Varieties 4 In Package **2 FOR 99<sup>¢</sup>**

Pepsi Cola  
Dr. Pepper \$1.25  
Mt. Dew \$1.25  
8 pak 16 oz. plus deposit **1<sup>65</sup>**

FLEECY WHITE BLEACH 1 GALLON **1<sup>65</sup>**

FRESH PRODUCE  
3 LB. YELLOW ONIONS **39<sup>¢</sup>**  
VINE RIPE TOMATOES **39<sup>¢</sup>** <sup>lb.</sup>  
WINESAP APPLES 3 LB. FOR **89<sup>¢</sup>**  
HEAD LETTUCE **89<sup>¢</sup>** <sup>2 FOR</sup>  
TEMPLE ORANGES **79<sup>¢</sup>** <sup>DOZ.</sup>

250 S&H Stamps With \$25.00 Or More Order

COUPON WORTH 50 S&H Green Stamps With the purchase of 7 lbs. or more Oscar Mayer Sandwich Meats  
mv cpn exp 3-1-78

COUPON WORTH 50 S&H Green Stamps With the purchase of 1/2 lb. or more Apples  
mv cpn exp 3-1-78

COUPON WORTH 50 S&H Green Stamps With the purchase of 12 oz. or more Health & Beauty Aids  
mv cpn exp 3-1-78

COUPON WORTH 50 S&H Green Stamps With the purchase of 1 lb. or more Ladies' Hygiene  
mv cpn exp 3-1-78

COUPON WORTH 50 S&H Green Stamps With the purchase of 1 lb. or more Cigarettes or Cigarettes  
mv cpn exp 3-1-78

100 S&H Stamps With \$10.00 Or \$24.99 Order

COUPON WORTH 50 S&H Green Stamps With the purchase of 1 lb. or more Lunch Meats  
mv cpn exp 3-1-78

COUPON WORTH 50 S&H Green Stamps With the purchase of 1/2 lb. or more Apples  
mv cpn exp 3-1-78

COUPON WORTH 50 S&H Green Stamps With the purchase of 1/2 lb. or more Food Fair Hot Dog or Hamburger Buns  
mv cpn exp 3-1-78

COUPON WORTH 50 S&H Green Stamps With the purchase of 3 lbs. or more Frozen Ice Cream  
mv cpn exp 3-1-78

COUPON WORTH 50 S&H Green Stamps With the purchase of 3 bags or more Peppercorn  
mv cpn exp 3-1-78





Mrs. Freda Lakes was presented with a plaque by the Rockcastle County Farm Bureau recently with Wallace Proctor, president, making the presentation. The plaque was presented to Mrs. Lakes in recognition of nine years of dedicated

service as secretary of the Rockcastle County Farm Bureau. Mrs. Lakes was also honored with a luncheon at the Rockcastle Steak House given by the Board of Directors and president of the Farm Bureau on Tuesday.

## Agriculture Suffered Severely Because of January Weather

By Paula Alexander

The figures are still coming in, but January's heavy snow and related blizzard-like weather conditions may claim a \$50 million toll on Kentucky's agriculture industry, according to state Agriculture Commissioner Thomas O. Harris.

Harris said the loss is about one-half

that of the more than \$107 million lost by the state's agriculture industry last year during the now legendary "winter of '77."

Harris said the state's dairymen were probably hit the hardest as, unable to travel on ice-covered roads, they were forced to dump their milk. He said that some 100,000 pounds of milk was lost in 1977, but that figure was increased

perhaps 20 times this January.

Harris noted that while January produced an unusually heavy snowfall (28.4 inches for the entire month, compared to an average 5.2 inches), temperatures have not remained as frigid as those in 1977, thus preventing losses as great as those of last year. However, he added, the overall monthly temperature this January was still 10.4 degrees lower than normal.

Harris said overall farm production has been difficult to maintain and put this year's loss at \$5 million, compared to \$12 million in 1977.

Too, the agriculture commissioner put a \$3 million loss on livestock, as opposed to more than an \$8 million figure accumulated last year.

In other areas of agriculture production, Harris estimated a \$13.5 million loss in machinery, explaining that many farmers had to use expensive equipment to clear roads to get to market. In fact, Harris said some \$67 million would probably be required to repair farm roads damaged by this winter.

The commissioner said feed losses were similar to last year, at about a \$20 million level.

Many farmers lost barns this January when the heavy snow caused roof collapses. Harris said that while the figures were not in on building losses, "it is going to be large."

Moreover, Kentucky's orchards were not spared by the snow. Harris put a \$2 million tag on the loss of peaches, but predicted that the apple and strawberry crops would escape unharmed.

Harris applied in vain for federal disaster relief last year following heavy agriculture losses experienced during the severe winter. However, he said some farmers would probably be eligible for low-interest agriculture loans and some may even qualify for federal disaster relief funds because of flood damage in January.

Harris said that in Powell County alone, several miles of fences and a large amount of hay were destroyed by high waters.

"Those people ought to be given some help...I know we have many people in Kentucky working on it," he commented.

"As far as I'm concerned, it doesn't make any difference whether a \$100 million loss is from floods, drought, or snow. A loss is a loss and the farmers of Kentucky cannot continue to carry this burden every year," Harris continued.

Harris said the Department of Agriculture was advising distressed farmers calling his office to contact their

County Emergency Commission, a three-member group in each of the state's 120 counties, composed of a member of the Agriculture Stabilization and Conservation Service, the county agent and a member of the Farmers Home Administration.

Harris cautioned that "we're not out of the woods yet," as heavy snow still remains on the ground with several winter days left in 1978. He also noted that extensive flooding was still a very real possibility. "I just hope it (the snow) does not leave at once," he said.

## Short Rows

By Neville Shackleton

Since nearly 90 percent of its food consists of insects, most of which are harmful, a toad is a true friend of the gardener. In three months a toad will eat up to 10,000 insects and it is quite a bluebird in its fondness for cutworms. It also delights in slugs and crickets and relishes such other pests as wasps, roaches, beetles, ants, moths, caterpillars, flies and squash bugs.

Unfortunately, toads are not as plentiful as formerly in many areas. Thousands are killed annually on nighttime highways where in spring and early autumn they gather for the daytime warmth stored up in the asphalt. Many others fall to natural predators like snakes, hawks, crows and jaybirds—so any gardener who finds a toad hopping about among his vegetables should try to protect it and encourage it to stay.

To do this, a gardener can put out toad houses. A clay flower pot with a small hole knocked in under a tomatoe vine or some other plant or shrub will answer the purpose very well.

Since toads drink through their skins and not through their mouths, a shallow pan of water should also be placed nearby for them to sit in and to satisfy their thirst.

In a dry atmosphere, toads will waste away and die in a short time. Toads stay hidden most of the day and hop out at night to patrol their areas and do their good deeds of insect destruction. When porch or yard lights are turned on of a summer evening, toads often can be observed snapping up insects attracted by the light.

The toad is seldom interested in motionless insects, but let a beetle or a moth crawl into its patrol their areas and wham! like a flash of light, a tongue snaps out and goody, insect.

If the weather is moderate, toads usually emerge from their winter quarters in March and remain active sometimes until mid-November. In the meantime, their main business is

catching bugs but they also have another attractive attribute. Few sounds in nature are more soothing than the tranquil trill of a toad coming from some swamp, pond or meadow.

As a matter of fact, early visitors to America were highly impressed by these "invisible choruses." "Thought these were mainly tree frogs," in his Travels, written in 1802, W. Priest wrote that to a stranger walking these shores for the first time at night, the "thousands of voices of toads made it appear a land of enchantment."

Today over most of America, the roar of traffic drowns out the voice of toad and the draining of swamplands has cut heavily into its nocturnal chorus. In many places, though, its timeless voice still gladdens the ear of the night and any gardener with a toad can consider himself a lucky person.

## STRETCHING YOUR FOOD DOLLAR

Before another winter storm closes in on you, lay in a good supply of foods to eat "as is" at night. "Thousands of foods frozen or canned juices, canned fruits, vegetables and meats. Don't forget about fresh carrots and dried fruits for nutritious munching, too. This tip comes from Extension food specialists with the UK College of Agriculture.

Dry skim milk can substitute completely for fresh milk when you're snowbound. The biggest buy is usually the best buy. In case the plumbing freezes up, keep five gallons or more of drinking water on hand in tightly-closed glass or plastic jugs. This survival tip comes from Extension nutritionists with the UK College of Agriculture.

## "SCHOLARSHIPS"

(Cont. From Front)

tions may be obtained shortly from your school counselor or by contacting Lew Phillips at CAP, 322 Crab Orchard Rd., Lancaster, Ky. 40446, 792-3051.

Last year's winner was Catina Cain, daughter of Mr. and Mrs. Lloyd Cain of Mt. Vernon. Miss Cain is now attending Cumberland College.

## NOTICE

Sealed bids will be received by the Rockcastle Fiscal Court until 10:00 a.m. March 2nd, 1978, for garbage pickup and disposal at designated sites within Rockcastle County. Successful bidder will be required to furnish 40 suitable containers with a minimum of eight (8) cubic yards capacity. All containers shall be emptied once weekly and the bid shall contain a unit price for any additional

picks required by the County. Contractor will be required to execute bond in the penal sum of \$10,000, for the performance of the contractual obligations. Payments will be made on a monthly basis. The successful bidder will be required to commence services within 15 days of the acceptance of the bid. Any bid submitted will be valid for a period of 10 days and may be accepted by the County any time within said period. Further information may be obtained from the office of the County Judge Executive of Rockcastle County. The proposed contract shall be for a three (3) year period, with options for renewal by agreement of both parties.

## NOTICE

Sealed bids will be received by the Rockcastle Fiscal Court until 10:00 a.m. March 2nd, 1978, for the lease and purchase of the following equipment and services, to-wit: one-hundred (100) garbage disposal containers such as are now being used by Rockcastle Sanitation, one D-6 dozer, one dumpster truck, and use of an approved landfill site.

The bid shall include a lease price for the above materials and services until the June 30th, 1978, and shall contain a purchase price as of July 1st, 1978. The use of the landfill site must be assured for a period of 3 years or longer. The materials and services shall be available within 10 days of the bid opening in the event of the County's acceptance of the bid. The bid shall be valid for 10 days. Further information may be obtained from the office of the County Judge Executive of Rockcastle County.

"If you use the short form, we do it for less."



Henry W. Block

If you qualify for the short form, we charge a very low fee. The simpler the return, the less we charge. That's Reason No. 2 why you should let us do your taxes.

**HAR BLOCK**

THE INCOME TAX PEOPLE

Richmond St. (Old Dinner Bell Bldg.)

NO APPOINTMENT NECESSARY

Open 9 to 5 Monday-Saturday

Appointments after 6:00 p.m.

Can Be Arranged

# ON TARGET ...

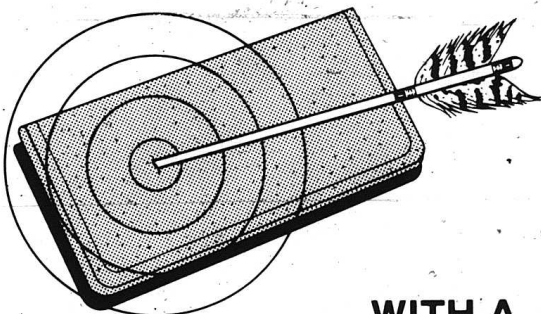

WITH A CHECKING ACCOUNT AT CITIZENS BANK

Open a checking account for yourself or your business today. Your cancelled checks serve as receipts for all of your transactions, including tax-deductible expenses.

HOURS: 8:30 A.M. to 3:00 P.M. Monday — Saturday

# CITIZENS BANK

Member FDIC

Brodhead, Ky.

# THE CAR OF THE YEAR!

## NEW PLYMOUTH HORIZON.

Discover a new Horizon. With room for four, front-wheel drive stability, and many other standard items. No wonder it's The Car of the Year!

**\$3706\***

\*EPA mileage estimates based on Horizon's manual transmission. Your actual mileage may differ depending on your driving habits, your car's condition, and its optional equipment.

\*Manufacturer's Suggested Retail Price excluding taxes and destination charges.



1978 Plymouth Horizon

**39 25**  
MPG HWY MPG CITY

# THE SALE OF THE YEAR!

## SPECIAL PLYMOUTH VOLARE VALUE PACKAGES.

SAVE UP TO \$250

Volare 2-door, 4-door, or America's No. 1 selling wagon over the past two years now come with up to \$663 worth of options like AM radio, digital clock, many others. At \$250 off the sticker price... What a value!

**28 20**  
MPG HWY MPG CITY

\*Based on EPA estimates for sedan and coupe with 8-cylinder, 130hp engine with manual transmission. Your actual mileage may differ depending on your driving habits, the condition of your car and its optional equipment.

## INTRODUCING THE NEW PLYMOUTH FURY GRAN COUPE PACKAGE. SAVE \$250

This special car offers you \$680 worth of options like dual reclining bucket seats, halo vinyl roof, premium wheel covers, much more... all for \$430! \*\* A savings of \$250 off the sticker price!

\*Fury Gran Coupe Package requires optional V-8 engine, power steering and automatic transmission.



IT'S A GREAT TIME TO BUY AT YOUR CHRYSLER-PLYMOUTH DEALERS!

Glen Cummins Chry., Inc.

591 Chestnut St.

Berea, Ky.

ALSO SEE THESE OTHER GREAT VALUES AT REGULARLY LOW PRICES...

**CHRYSLER CORDOBA 'S'**  
**\$5550+**

**CHRYSLER LABRON 'S'**  
**\$5020\***

\*Manufacturer's Suggested Retail Price including taxes and destination charges.

\*Manufacturer's Suggested Retail Price including taxes and destination charges.

AUTHORIZED DEALER CHRYSLER

## Working Parents May Receive \$\$\$ From IRS

Working parents who earned less than \$8,000 last year may again be eligible for payments of up to \$400 from the government, according to the Internal Revenue Service (IRS).

To qualify for Earned Income Credit (EIC), persons must have had an adjusted gross income or earned income of less than \$8,000 in 1977 and must have maintained a household for the entire year for their child who was under 19, a full-time student or a disabled dependent.

For eligible persons the credit is 10 percent of the first \$1,000 of earned income, with a maximum credit of \$400. The credit is reduced by one dollar for

And if there's a ball game, we wouldn't miss it.

We'd mend the tire if at all we could, And if we couldn't we'd go afoot.

For hunting pleasure is all the style. So the church will have to wait a while.

We're a mile and a half from the church you friends.

And our friends are coming, so we can't go.

To disappoint friends would seem unkind But to neglect worship we don't mind.

If we may please our friends on earth, And spend the day in feasting and mirth.

But sometime, when we come to the end of our days,

We'll go to church and mend our ways.

each \$10 of earned or adjusted gross income over \$4,000, phasing out completely at the \$8,000 income mark. The credit must be used to reduce income taxes owed or can be received as a refund where there is no tax liability.

Eligible persons can qualify for Earned Income Credit even though they may have paid in no income tax during the year, but the IRS stressed that they must file a 1977 Federal income tax return to get it. The IRS will automatically compute the credit for taxpayers. Eligible Form 1040 filers must write "EIC" and the name of the qualifying child on line 37 of the return. Taxpayers who file Form 1040A need only write the name of the qualifying child on line 10.

Free Publication 596, "Tax Benefit for Low Income Individuals," contains details on Earned Income Credit.

To receive a copy of the publication or other information concerning EIC phone IRS toll free: Louisville, 584-1361; Lexington, 253-2333; elsewhere throughout Kentucky, 1-800-292-6570. Hours are 8:15-4:30 EST, Monday-Friday.

Call News Items to

256-2244



**ENGAGEMENT**—Mr. and Mrs. Thurman "Jack" Raines of Mt. Vernon, and formerly of Livingston, wish to announce the engagement of their daughter, Debra Shannon, to David Ray Bales, son of Irene Bales, also of Mt. Vernon, and the late Clifford Bales. The bride-elect is a graduate of Rockcastle County High School and is employed by Texas Pioneer Coal Company. The groom is a Mt. Vernon High School graduate and is employed by the Rockcastle County Clerk. An April wedding is being planned with all friends and relatives of the couple invited to attend.



**MARRIAGE ANNOUNCEMENT**—Mr. and Mrs. Wayne Adams of Rt. 3, Mt. Vernon announce the recent marriage of their daughter, Debora Kaye to Ricky Dale Bowles, son of Mrs. Anna Mae McCollum of Berea. Mr. Bowles is employed by Todd's Supermarket in Berea and is a 1977 graduate of Berea Community High School. Mrs. Bowles is a 1976 graduate of Rockcastle County High School and is employed by Heck's of Berea. The couple reside at Rt. 3, Berea.

### Personals

By Mrs. Geo. Burton

Mrs. Rachel Pittman celebrated her 70th birthday February 17. We wish her many returns of the day.

Mr. and Mrs. Gravelly Burton were in Berea last Wednesday.

Mr. and Mrs. Ervin Barron, Mattie Saylor and Virginia Taylor visited Mr. and Mrs. Gravelly Burton Friday.

Robert L. Coffey of Richmond, Indiana is visiting Mr. W.R. Coffey and Mrs. Lillian Anglin for a few days.

Mr. W.R. Coffey celebrated his 93rd birthday, February 20th. We wish him many returns of the day.

Bennett Burton celebrated his birthday Saturday, evening with a

surprise birthday supper at his home. Those present were Mr. and Mrs. Darrell Owens of Somerset, and Mr. and Mrs. George Burton. We wish him many returns of the day.

Mr. and Mrs. Robert Anglin and Nancy and Mr. and Mrs. Donald Hayes visited Mr. W.R. Coffey and Mrs. Lillian Anglin, Sunday afternoon.

Mr. and Mrs. Junior Blanton and children visited Mr. and Mrs. Clifford Pittman awhile Saturday night.

Mr. and Mrs. Bennett Burton and Sheila visited her parents, Mr. and Mrs. Carrol Blanton, Sr. awhile Sunday night.

Sympathy is extended to the family of Mr. McKinley Perciful in their sorrow.

Mr. and Mrs. Edward Stephens and children of Lexington spent Friday night with her parents, Mr. and Mrs. Robert Kirby.

telephone call Sunday night from her nephew, Mr. Virgil Cromer of California. Sorry to hear Mr. Cromer has lost the sight of one eye.

Mrs. Lona Logsdon was able to attend the Senior Citizens Lunch Monday, after being confined to her home for some time due to a fall and the snow.

Sheila Burton attended a birthday party given for Terri Roberts at her home Friday night. We wish Terri many more birthdays.

Mrs. Darrell Owens of Somerset visited her parents, Mr. and Mrs. George Burton, Monday.

Word has been received that Fred M. Ramsey of Louisville underwent surgery recently. Mrs. Ramsey is reported very ill.

Mrs. Pearl Barron is still on the sick list.

Brian Bright of Corbin visited his parents, Mr. and Mrs. Jack Bright and family during the weekend.

### Poetry Corner

A MILE AND A HALF

By T.G. Laswell

We're a mile and a half from church, you know,

And it rains today so we can't go,

We'd go ten miles to a dance or a show,

Though the rain should fall and the wind should blow.

That's why when it rains we just can't go,

But we always go the things we like,

And we ride if we can, if we can't, we'll hike,

We're a mile and half from the church you know,

And a tire is flat so we can't go,

We'd fix it twice to make a visit.

## ★ CAN YOU TYPE ★ ★ NEED A JOB ★

If you can type 45 wpm or more, the door to data entry is now open to you.

Appalachian Computer Service, Inc. in cooperation with the Laurel County Vocational School, is presently organizing a keypunch training class. The class will start on February 13. It will be held Monday-Thursday from 6:00-8:00 p.m. This course will introduce trainees to the operation of Univac's CADE equipment. This equipment is the most modern up-to-date equipment in this area.

ACS usually hires over 80% of its trainees even though there is no job placement guarantee. We do have many openings in the company now that we plan to fill.

To enroll in this class just stop by ACS's corporate offices and put in your application between the hours of 9:00 and 4:00. We are located on Hwy. 229 in London, Ky. ACS is an Equal Opportunity Employer. For further information you can call 864-4151. There will be openings throughout the class for new trainees as each person only trains for about three weeks.

The time is right. Come in now.

## Your Electric Bill Is As Unique As Your Fingerprints

The amount of electricity you use at home is a reflection of your living habits: such as your energy conservation efforts; thermostat settings; how often you entertain, and the number of guests; whether you eat out often; bedtime hours; efficient appliance operation; and the type of food prepared. Home construction and the number and ages of family members are factors, too.

You and your family alone determine how much electricity is used. If you're wasting energy, put thumbs down on unnecessary use.

**KENTUCKY UTILITIES COMPANY**

## PACKAGE SPECIAL



No Age Limit No Hidden Charges

No Limits on Packages

14 Living Color Portraits

All for Only \$12.95

2 - 8x10 2 - 5x7 10 - Wallets

Pay only \$2.00 at time of sitting, Pay \$10.00 in 2 weeks on delivery.

Groups over 4 people - \$2.00 extra

2 Big Days - Sat. & Sun., Feb. 25 & 26

12 to 6 p.m. at

## KING'S PIC PAC

Mt. Vernon, Ky.

For-Get Me-Not

Portraits

Box 10133 Knoxville, Tenn. 37919

**Appliance Service Center**  
Frigidaire & Speed Queen  
Repair Work  
Roy Winstead  
Ph. 256-2626

**Rockcastle Farm Service**  
Dealers in Hotpoint  
Admiral-Zenith  
Motorola Television  
Unico Deep Freezers  
Williams St. Mt. Vernon

**Brodhead Hardware**  
Speed Queen-Maytag  
Plumbing and Heating  
Sales and Service  
758-3131  
Main St. Brodhead



# CLAYTON HAMMOND'S SUPERMARKET

HIGHWAY 461  
The Somerset Road

"HOME OF BARGAINS"

Prices Good Feb. 23, - March 1st

Blue Grass Smoked  
**Sausage** **79**¢  
lb.

1/4 \*  
**Pork Loin** sliced Free **\$1**<sup>09</sup>  
lb.

Field's Space Age  
**Bacon** **49**¢  
1 lb. pkg.

Field's Smoked  
**Picnic's** **73**¢  
lb.

Fields  
**Old-Fashioned SAUSAGE** **\$1**<sup>69</sup>  
2 lbs.

Field's Proleager  
**Wieners** **69**¢  
12 oz.

Fresh  
**Country Style Ribs** **\$1**<sup>09</sup>  
lb.

8 Pack Carton  
**R.C. Colas** **99**¢  
16 oz. Plus Bottle or  
Deposit Limit 2 with  
\$10 order

**Star-Kist TUNA** **69**¢  
can

Cudahy  
**Potted Meat** **\$1**  
5 cans

Stokely's  
**Tomato Catsup** **39**¢  
14 Oz.

BES PAK CAN **\$1**<sup>79</sup>  
TRASH LINERS **20** count

**Crisco Shortening** **\$1**<sup>49</sup>  
3 lb. can

Greer  
**Peaches** **\$1**<sup>00</sup>  
2 cans 2 1/2 size

Charles Potato  
**Chips** **59**¢

Martha White  
**Macroni & Cheese Dinners** **\$1**  
4 boxes

Fireside  
**Fig Bars** **49**¢  
14 oz. package

**PREMIUM Nabisco Premium Saltine Crackers** **49**¢  
1 lb. box Limit 1 with \$10 order

**Miracle Margarine** **49**¢  
6 stick

Faithful  
**Peas** **89**¢  
303 size 4 cans

## PRODUCE

**Lettuce** **37**¢  
head

**Oranges** **98**¢  
5 lb. bag

**Potatoes** **2**<sup>79</sup>  
50 lb. bag

Grade A Jumbo  
**EGGS** **69**¢  
Doz.

Chappell's  
**Milk** **\$1**<sup>37</sup>  
2%

Prelate  
**Pink Salmon** **\$1**<sup>49</sup>  
Tall Can

Home Style  
**Mixed Vegetables** **59**¢  
29 oz. can

School Day  
**Whole Kernel Corn** **89**¢  
4 cans

# Whether "Calamity Days" Will Be Granted is Questionable

By Pat Benson

Whether local school districts will be granted five "calamity days" because of bad weather this year remains to be seen. The decision has been delayed until March since a quorum was not present when the State Board of Elementary and Secondary Education met today.

Without a quorum present, the board could not take action, although members were scheduled to hear a recommendation that local school districts be allowed to take five "calamity days" that would not have to be made up.

The board did, however, hold an information session and heard from local superintendents concerning amendments to school calendars. Charles Brown, superintendent of the Fleming County schools, recommended that the board adjust regulations concerning school calendars to allow for missing days due to bad weather in future years.

Brown represented 30 superintendents from the Eastern Kentucky Superintendents Association.

Brown said he was "opposed to students missing any of the 175 days allotted for instructional time," but said that the parents and teachers in the local districts assume that 10 "calamity days" will be granted. He was referring to five days that the board may grant and five additional days that the governor may grant.

Earlier in the month Gov. Julian Carroll said he had no reason to doubt that the elementary and secondary board would grant five days that would not have to be made up and pledged that he would sign an executive order adding five additional days. That would lower the total number of instructional days from 175 to 165.

Board member Bob Brown of Lexington said, "This board has never routinely granted calamity days—ever. And, there's no reason to believe that we will this year."

Dr. James B. Graham, superintendent of public instruction, told the board that local school districts did not prepare adequately enough for this year's bad weather. The Department of Education last summer recommended that districts allow 15 days for bad weather in planning their school calendar.

Although about half of the districts started one or two weeks early, districts that have missed 30 or more days face extending the school year to make up missed days. Superintendents at today's meeting said their school calendars are already extended into late June and

expressed belief that the bad weather is not yet over and more days may be missed.

Graham also told the board he advocated determining funding for local districts on the basis of the average daily attendance (ADA) of the first two months of school.

Under the present system, funding for local districts is calculated on the basis of ADA for the entire school year. If schools are in session on days when bad roads or emergency conditions cause a higher than normal rate of absenteeism, they stand to lose funding.

The state board will meet again March 14-15.

## Quail

By Vivian Owens

Mrs. Delmus Bullock and sons were Friday dinner guests of Mr. and Mrs. Fred Bullock and family.

Miss Melissa Cash and Shelly Cash and Tracy Taylor visited Mrs. Pattie Baker Friday afternoon.

Mrs. Benton Owens visited Mr. and Mrs. Ambrrose Albright and Tootie Thursday.

Mr. and Mrs. Bobby Broughton and family and Mr. and Mrs. Richard Lawrence visited Mrs. Christine Brown Sunday afternoon.

Mr. and Mrs. Benton Owens visited Mr. and Mrs. Dennis Bowling of Berea evening. Mrs. Martha Owens returned home with them.

Mr. and Mrs. Steve Dyer and Mr. and Mrs. Dennis Bowling of Berea and Mr. and Mrs. Lowell Mink visited their parents, Mr. and Mrs. Robert Hayes and family Sunday.

Mr. and Mrs. Henry Hellard visited her mother, Mrs. Edna Caldwell and Mrs. Mary Scott Sunday afternoon.

Sunday visitors of Mrs. Willie Todd were Mr. and Mrs. Dean Barron and Stacy, Mrs. Donnie Phelps and Mr. and Mrs. Wayne Todd and Jessica.

Mrs. Irene Taylor visited Florence Albright Thursday morning.

Mr. and Mrs. Ralph Brockman of Jackson Co. visited Mr. and Mrs. Elmer Ponder and Linda Sunday afternoon.

Mr. and Mrs. J.C. Reynolds and family and Harold Reynolds were supper guests of Florence Albright Saturday night.

Mrs. Billy Owens and sons are spending a few days with her parents, Mr. and Mrs. Elmer Ponder and Linda.

Mr. and Mrs. Russell Long and Mrs. Dovie McClure spent Monday with

Florence Albright.

Mrs. Dovie McClure is spending a few days with Florence Albright.

## Broadhead WMU

### Holds Annual Brunch

The Broadhead Women Missionary Union had their Annual Brunch Saturday morning at the church with 24 present. The GA and Acteen Girls invited their mothers. Brunch was prepared and served by the WMU Ladies. The Acteens presented a program. Those present were Dorothy Cheatham, Sylvia Whit, Catherine Ison, Valma Bullock, Margie Wilcox, Rosella Bullock, Bertha Adams, Mary Cash, Mary Adams, Catherine Flynn, Jewell Harman, Linda Whit, Jean Albright, Kay Payne, Linda Whitehead, Lisa Adams, Vicki Harman, Jenny and Selma Lear, Worthanne Whit, Annette Bullock, Caroline Cash, Sherry Cash, and Johna Wilcox.

## Broadhead Personals

Sunday dinner guests of Mrs. Marie Burton and Rhonda were Mr. and Mrs. Everett Albright and family, Mr. and Mrs. Garner Brown and Connie, Mrs. Martha Owens and Kenneth Owens.

Sunday dinner guests of Bertha Adams were Mr. and Mrs. Billy McKinney, Tim and Jeff of Ottawa. The dinner was in celebration of Tim's birthday. Also present were Mr. and Mrs. Ronnie Adams and Mrs. Mary Adams, all of Broadhead. Afternoon visitors were Mr. and Mrs. Joe Russell and Jerry, and Mrs. Lula Bussell.

Mr. and Mrs. Ronnie Adams, Mrs. Mary Adams, and Bertha Adams were in Danville shopping Monday afternoon. They had supper with Mr. and Mrs. Bill Adams, Tim and Jeff.

Week end guests of Mrs. Lula Bussell were Mr. and Mrs. Joe Bussell and son, Jerry of West Carrollton, Ohio and Mr. and Mrs. Jim Gregory, Christie, Jamie and JaDonna, of Springboro, Ohio.

## Co-Op Says Tactics

### 'Cast Cloud' Over Farmers

By Bennett Roach

The Burley Tobacco Growers Cooperative Association this week condemned what it called "the interperate anti-tobacco publicity accompanying HEW Secretary Joseph Califano's crusade."

"The excesses" of rhetoric and publicity-seeking, said the co-op's board, are "shocking and appalling" to

burley farmers and their representatives. "A key element in our nation's agriculture."

The Califano campaign tactics, said the co-op, have "cast a cloud over a valued and honorable pursuit held in respect since colonial America—the growing and marketing of tobacco."

The board gave the opinion that the Califano campaign "has far exceeded the bounds of propriety for a Federal regulatory agency," and that its proposals "smack of over regulation, repression, prohibition and behavior-control."

## The Mt. Vernon Signal Thursday, February 23, 1978 P-7

the charges were made in a resolution passed by the board, and sent to government officials, including Kentucky's Congressional delegation.

The board urged that Califano and members of his HEW task force "reassess the duties and proper functions of their agency, in the light of the President's earlier expressed views that prolonged government campaigning against tobacco is neither justified, desirable nor proper."

"We hope and pray," added the resolution, "that those calling for a

smoke-free America awake to the realization that they are playing with the livelihood and welfare of 600,000 farm families who grow tobacco, the fifth largest cash crop, and an industry that pays \$6 1/2 billion in taxes, affords jobs for millions of Americans and exports \$15 billion annually toward the plus side toward the U.S. balance of trade."

In its report for the 11th week of auctions, the Burley Association said 38,023,833 pounds have been taken under loan from the 1977-78 marketings, or 7.79 percent.

**THE CAR YOU'VE ALWAYS WANTED AT A PRICE YOU'VE BEEN WAITING FOR.**

# MONTE CARLO



**Don't take anyone's word... COMPARE OLDS NOW**

See for yourself how to enjoy the efficiency engineering designed into our

Cutlass Supreme Coupe

**"Take Time To Know Us"**

## Britton Chevrolet - Olds., Inc.

U.S. 25 North      Berea, Ky.      Phone 986-3169



gale  
furniture

**1st Anniversary Sale**

We're celebrating our first anniversary! Everyone is invited to come out and help us celebrate! We're offering many discounts and specials on our famous brand name furniture and accessories! We wish to thank all our friends for making this past year a success for us and hope to serve you in this coming year.

Otis & Gladys McCowan—Owners/Managers

# 1st ANNIVERSARY SALE

**Save 20% to 50% Off**

**Famous Brand Name Furniture**—Thomasville, Athens, Keller, La-Z-Boy, Stanley, Vintage, American of Martinsville, Empire, Vaughn, Pearson.



8 Piece Dining Room Group  
**\$698** Reg. \$998.00



Vaughn Oak Bedroom  
**\$739** Reg. \$839.00  
6-Pcs. Nite Stand Included



Bassett Cherry Bedroom  
**\$779** Reg. \$889.00



Chromcraft Dinette Set  
**\$459** Reg. \$498.00

**Lay-Away Now For Graduation!**

**For Boys Gun Cabinet \$169** and up

**For Girls Lane Cedar Chest \$149**

Many other great gift ideas in our store!

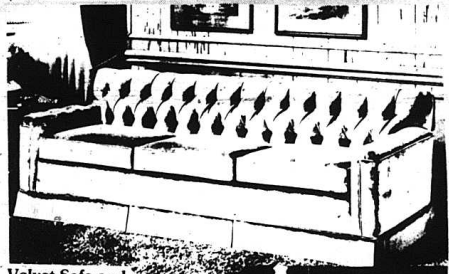

Velvet Sofa and Wing-Back Chair Reg. \$859.00  
**\$779**

**Register Now For FREE PRIZES!**

1st Prize—Pair of Lamps  
2nd Prize—Bean Bag

No purchase necessary. Register as often as you like!  
**COME-SEE US TODAY!**

gale  
furniture

8 Miles North of London  
Phone 843-7489  
**Free Delivery**



# PIC-PAC

FUNK & WAGNALLS  
NEW ENCYCLOPEDIA  
VOLUME 7 ONLY \$2.69

CARNATION  
COFFEE  
MATE  
16 OZ. JAR \$1.19

CARNATION  
INSTANT  
MILK  
14 QT. BOX \$3.49

CARNATION  
COCOA  
MIX  
Rich Chocolate  
Or  
With Marshmallows  
12 INV. PKG. \$9.99

COUPON:  
100 FREE  
Quality Stamps  
With the purchase of 25 Oz. 8 1/2"  
Lex Disk Detergent  
LIMIT-1 WITH THIS COUPON  
Good Thru 2-25-78  
VALID AT PIC-PAC

meat:  
U.S.D.A. CHOICE  
**CHUCK ROAST**  
"THE BUTCHER'S PRIDE"  
LB. **79¢**

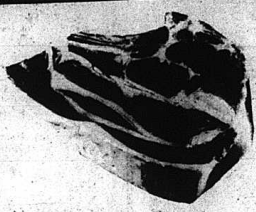

**GROUND BEEF**  
3 LBS. LB. OR MORE **89¢**

**LUNCHEON MEAT**  
ARMOUR SPICED 2 LB. CAN **\$1.99**

**PORK ROAST**  
ARMOUR Veribest Boston Butt Style LB. **89¢**

**SHOULDER ROAST**  
U.S.D.A CHOICE LB. **99¢**

**ENGLISH ROAST**  
U.S.D.A CHOICE LB. **99¢**

**RIB EYE STEAK**  
U.S.D.A. CHOICE BONELESS LB. **\$3.19**

**STEWING BEEF**  
U.S.D.A CHOICE LB. **\$1.49**

**CORNED BEEF**  
KNEIP'S ROUND 2.4 LB. AVG. LB. **\$1.39**

**WHOLE RIB EYE**  
U.S.D.A. CHOICE BONELESS (SLICED FREE) LB. **\$2.99**

**SLICED BACON**  
FISCHER'S MELLWOOD LB. **\$1.49**

**PORK STEAK**  
ARMOUR VERIBEST FRESH LB. **\$1.19**

**CORN DOGS**  
WOODY'S KIDS LOVE' EM LB. **\$1.19**

WE WELCOME FOOD STAMPS

**MAXWELL HOUSE COFFEE**  
**Maxwell House COFFEE**  
1 LB. CAN **\$2.79**  
Limit 2 With \$15 Addn. Order.

**POT PIES BANQUIT**  
8 OZ. PKGS. **4 \$1**  
Chicken, Beef, Turkey

**GOLDEN CORN GREINGIANT**  
17 OZ. CANS **4 \$1**  
Wh. Kernel, Crm. Style, or 12 oz. Niblet

**FRUIT DRINKS WAGNER'S**  
32 OZ. BTL. **3 \$1**  
Orange, Lo-Cal Orange, Grape

**Paper Towels**  
59¢ JUMBO ROLL GALA

**Vanilla Wafers**  
KEEBLER 12 OZ. COOKIES **59¢**

**DRESSING**  
KRAFT FRENCH 8 OZ. BTL. **59¢**

**Marshmallows**  
FIRESIDE REG. OR MINI 10 OZ. PKG. **39¢**

**SWEET PICKLES**  
HYDE PARK WHOLE 24 OZ. JAR **99¢**

**Mashed Potatoes**  
HUNGRY JACK INSTANT 16 OZ. BOX **99¢**

**MUFFIN MIX**  
Martha White Corn Muffin 2 7 OZ. PKGS. **39¢**

**GREEN BEANS**  
Green Giant Kitchen Sliced Or Fr. Style 16 OZ. CANS **3 \$1**

**BLANNE WEENIES**  
VAN CAMP'S 8 OZ. CANS **3 \$1**  
**POTTED MEAT**  
VAN CAMP'S 5 2 OZ. CANS **5 \$1**

**Instant Breakfast**  
CARNATION ASST. FLAVORS 16 OZ. BOX **99¢**  
**Breakfast Bars**  
CARNATION ASST. FLAVORS 1 CT. PKG. **\$1.09**

**SWEET PEAS**  
GREEN GIANT 17 OZ. CANS **3 \$1**

**TRASH BAGS**  
GLAD 20 CT. PKG. EA. **\$2.19**

**COFFEE FILTERS**  
MR. COFFEE 100 CT. BOX EA. **89¢**

**ALKA SELTZER**  
FAST ACTING 25 CT. PKG. **79¢**

dairy & frozen:  
**BISCUITS HYDE PARK**  
Buttermilk or Homestyle 10 CT. CANS **6 79¢**  
**ICE MILK**  
HYDE PARK ASST. FLAVORS - HALF GALLON **79¢**  
**BUTTER**  
HYDE PARK QUARTERS 1 LB. PKG. **\$1.29**  
**AMERICAN CHEESE**  
HYDE PARK IND. SLICED 8 OZ. PKG. **69¢**  
**MINI DONUTS**  
MORTON FROZEN 9 OZ. PKG. **69¢**  
**FISH STICKS**  
FISHER BOY BREADED 2 LB. BOX **\$1.69**  
**CRISPERS**  
ORE IDA POTATOES 10 OZ. PKG. **39¢**

produce:  
**FREE ONIONS**  
3 LB. BAG YELLOW ONIONS FREE WITH THE PURCHASE OF 10-LB. BAG IDAHO POTATOES AT REG. PRICE OF \$1.99. ONIONS WITHOUT POTATO PURCHASE...3 LB. Bag...39¢.  
**TOMATOES**  
RED RIPE 4 CT. TUBE **39¢**  
**CELERY**  
CRISP GREEN. STALK **39¢**  
**YAMS**  
FRESH GOLDEN 3 LB. **4 \$1**  
**GRAPEFRUIT**  
PINK OR WHITE **9/99¢**  
**APPLES**  
WASHINGTON WINESAP 3 LB. BAG **99¢**  
**TANGLOS**  
CALIFORNIA MINNEOLA COLOSSAL **6/99¢**

**'1000 INSTANT WINNER!**  
Patsy Thompson  
HARRODSBURG, KENTUCKY

**THE QUALITY STAKES**  
OVER \$420,000 IN CASH PRIZES AVAILABLE!  
IT'S FUN, FREE, EASY!  
1. GET A Free Quality Stakes Game Ticket at our check-out counter or store office. Each ticket has one great prize! You could win \$1,000 instantly!  
2. THE INSTANT GAME: Simply rub the 6 covered spots in your ready three prize amounts you see! You could win \$1,000 instantly!  
3. THE COLLECT GAME: Plug the stubs on the lower portion of your ticket. Separate these stubs and keep on your Quality Stakes Collector Card. Collect and win \$1,000!

Amount	Winnings	Odds For	Odds For	Odds For
\$1,000.00	1.00	1:1,000,000	1:1,000,000	1:1,000,000
100.00	10.00	1:100,000	1:100,000	1:100,000
10.00	100.00	1:10,000	1:10,000	1:10,000
1.00	1,000.00	1:1,000	1:1,000	1:1,000
0.50	2,000.00	1:2,000	1:2,000	1:2,000
0.25	4,000.00	1:4,000	1:4,000	1:4,000
0.10	10,000.00	1:10,000	1:10,000	1:10,000
0.05	20,000.00	1:20,000	1:20,000	1:20,000
0.02	50,000.00	1:50,000	1:50,000	1:50,000
0.01	100,000.00	1:100,000	1:100,000	1:100,000

ODDS CHART EFFECTIVE FEBRUARY 1, 1978

**PIC-PAC SUPERMARKETS**  
PRICES EFFECTIVE THRU 2-25-78  
Quantity Rights Reserved

# Medicare Deductible Is Raised for 1978

The Medicare hospital insurance deductible will be \$144 for benefit periods beginning in 1978, a social security representative said today. This represents an increase of \$20 over the \$124 deductible effective during 1977.

The deductible is the amount people pay toward the cost of services covered by Medicare hospital insurance during the first 60 days of hospital care provided during a benefit period. The increase will not

affect people whose benefit periods began in 1977, the spokesman added, but will apply to people who start a benefit period in 1978.

A benefit period is the way of measuring a person's use of services under Medicare hospital insurance. A person's first benefit period starts when he or she enters a hospital after hospital insurance begins. It ends when the person has been out of the hospital or other facility primarily providing

skilled nursing or rehabilitation services for 60 days in a row. There is no limit to the number of benefit periods a person can have.

The increase in the deductible will also cause increases in the other coinsurance amounts people are responsible for under Medicare hospital insurance.

For the 61st through the 90th day of hospital care, the patient will be responsible for paying \$36 a day, up from the \$26 a day

## "LETTERS" (Cont. From Pg. 2.)

And when our country calls for a hurried defense, Kentuckians work hard, there is no pretense.

Oh, I love Kentucky the whole year round, The cities, the rivers, the mountains and towns, But nothing is nicer than the early spring, In the bluegrass section, when the cardinal sing.

And if you feel tired and need a change, Take a vacation in Kentucky's mountain The rhododendron, the laurel, the spruce and the pine, Do something for you and make you feel fine.

Peace and contentment you can never know, As when you've heard the twilight singing soft and low, The beauties of nature can not be described, But in them Kentuckians take the greatest of pride.

Now, can you hear Dixie and then not say, I'm going to Kentucky some fine day? So come down, come up, come over and across, And you will soon know your time isn't lost.

Yes, I sing because I'm happy, I sing because I'm free, I sing because there is a home, In dear old Kentucky for me.

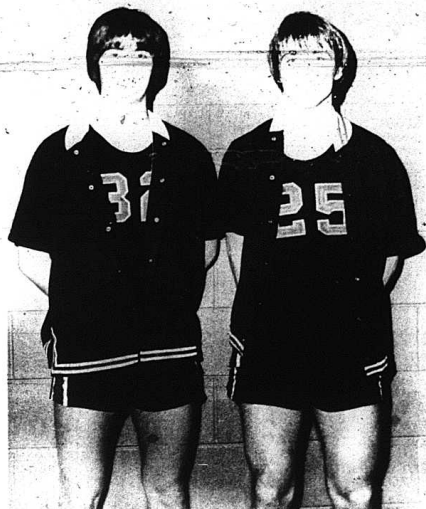

These two senior RCHS players will be playing their last regular season game for the Rockets Friday night when the team journeys to Casey County for their last game. The boys are Tim Arvin, left, son of Dr. and Mrs. Orson Arvin and Larry Harmon, son of Mr. and Mrs. Harry Harmon, all of Mt. Vernon.

## Bond Sales

Kentuckians purchased \$91,641,363 in U.S. Savings Bonds during 1977. Record numbers of Kentuckians also became regular savers through the Payroll Savings Plan for buying bonds with more than 52,000 new or increased allotment savers signed up in 1977. The goal for the year had been 45,000. Americans now own over \$76 billion worth of Savings Bonds.

James W. Lambert, Volunteer Savings Bond Chairman for Rockcastle County reported sales of Series F and H Savings Bonds during December were \$3,785, while sales for the year totaled \$39,777 or 80.9% of the County's annual goal of \$49,050.

rate for 1977. For each of the 60 "reserve" hospital days available to people with Medicare, the patient will be responsible for \$72 a day. For the 21st through the 100th day of care in a skilled nursing care facility available in a benefit period, the patient will be responsible for paying \$18, up from the \$15.50 paid in 1977 benefit periods.

The staff in any social security office will be glad to answer any questions people have about Medicare and the new deductible. The address and telephone number of the nearest office can be found in the telephone directory under "Social Security Administration."



The two senior girls on the Rockets cheerleading squad are, from left, Gaylen Phelps and Karen Harding, Miss Phelps has cheerlead for one year while Miss Harding has been a Rockets cheerleader for three years.

**Absolute Auction**  
of Mrs. James Gilbert's  
**HISTORIC HOME**  
and **34 Acre Farm** more or less  
**IN TRACTS**  
**Sat., March 4, 1978 10:30 a.m.**  
**Stanford, Kentucky**

LOCATION: ON HIGHWAY 150, ONE-HALF MILE EAST OF STANFORD.

Mrs. Gilbert has moved to Florida and has authorized our company to sell this desirable property for the high dollar.

EACH TRACT WILL SELL INDIVIDUALLY AND WILL NOT BE OFFERED AS A WHOLE OR GROUPED.

**TRACT 1:** Is a Country Estate right in town consisting of 3.97 acres with 365 feet of road frontage on Highway 150. This tract is improved with the above pictured, newly remodeled, large Southern style Colonial home, circa 1880. The first floor features a modern country kitchen with cabinets, sitting room with exquisitely crafted mantel, dining room, bedroom and bath and an entrance foyer with a lovely well-structured staircase leading to the second floor. Immediately at the top of the stairs is a sitting parlor with an opening to the balcony. In addition, there are three bedrooms and bath on the second floor. All of the rooms are large spacious rooms and the intricately designed woodwork is truly representative of a bygone era. The house is heated by a forced air gas furnace and 5 fireplaces which could be utilized. It has both city water and sewer.

Other improvements include a two-car garage and attached smokehouse. If you are a collector or a lover of antiques, you should make an appointment today to inspect this home which has been designated by the Kentucky Historical Commission as a Kentucky landmark worthy of preservation.

**TRACT 2:** Consists of 1.86 acres of prime commercially zoned land with 165 feet road frontage on US 150 and a depth of 460 feet with both city water and sewer. This tract has the above-pictured, 35x84, barn with a concrete foundation. This excellent barn could be easily adapted into a commercial type building.

**TRACT 3:** 2.63 acres of commercially zoned land measuring approximately 227x480. Improvements on this tract consists of the above-pictured, 40x72, dandy tobacco barn with a concrete foundation and also a stripping room.

**TRACT 4, 5, 6 and 7:** Each have a road frontage of 200 feet along US 150 and range in size from 1.6 acres in Tract 7 up to 2.4 acres in Tract 4. Being zoned commercially, both with city water and sewer, any of these tracts would be highly desirable for most any type business that will require ample parking space and space to expand.

**TRACT 8:** Measures approximately 264 feet along US 150. It contains 1.6 acres and, like the others, this tract is commercially zoned and has city water and sewer available. Again, excellent commercial potential awaits you with this tract.

**TRACT 9:** Consists of 16.25 acres of prime Lincoln County land. This land is all level and is known to produce some of the best alfalfa hay around. Being adjacent to the L&N Railroad, this tract is not limited to agriculture but is excellent for industrial or commercial sites. Although this tract doesn't join US 150, it is only about 100 feet off US 150 and has a deeded access road into the property.

**AUCTIONEER'S NOTE:** We are truly proud to sell this property on behalf of Mrs. Gilbert. Being so strategically located, any or all of these desirable tracts offer you some of the best property in and around Stanford. Mark your calendar to attend this all important sale of this historic home and land.

**TOBACCO ALLOTMENTS** will be divided by Lincoln County ASCS office, based upon crop/land.

**TERMS: 20% DOWN DAY OF SALE AND BALANCE IN 30 DAYS UPON DELIVERY OF DEED.**

**ANNOUNCEMENTS DAY OF SALE TAKE PRECEDENCE OVER PRINTED MATTER.**

Open House will be held Tuesday, February 28, 1978 from 3 p.m. to 7 p.m., or you can call our associate, Mr. Chuck May, at 365-3027 for an appointment to look at the property.

FOR ADDITIONAL INFORMATION, CONTACT:

# Ford Realty & Auction Co.

Realtor - Auctioneer  
Col. Sam Ford  
Col. Roy Adams  
Col. Danny Ford

Chuck May - Realtor and App. Auctioneer - Ph. 365-3027

Auctioneers  
Col. Bill Randolph  
Col. Jerry Ham



Mt. Vernon, Ky. Ph. 256-4545

## DUTCH AUCTION!! FRIDAY, FEBRUARY 24TH 6:00 P.M. Until Midnight



**ALL ORGANS WILL BE REDUCED  
5% EACH HOUR ON THE HOUR  
BEGINNING AT 6:00 P.M. AND  
ENDING AT 12:00 MIDNIGHT**

BRAND NAMES INCLUDES  
BALDWIN - HAMMOND - VISCOUNT

**DIEMER'S  
HOUSE OF MUSIC, INC.**  
SOMERSET PLAZA CENTER  
SOMERSET, KY.  
(606) 678-4067

FREE GERMAN KUCHEN AND COFFEE



# Area Deaths and Funerals

## HERBERT L. BROWN

Mr. Herbert L. Brown, age 75 of 121 Meadow Dell Village, Salem, Indiana passed away Friday, January 27, 1978 at the Williams Convalescent Center in Salem. He was born in Crab Orchard, Ky. on September 20, 1902. The son of Jerry and Lizzie Sutherland Brown. He was a retired farmer.

Survivors are his wife, Rhoda Gibbons Brown; two sons, Eugene Brown of Milligan, Tennessee and Robert Brown of Elizabethtown, Ky.; two daughters, Mrs. Amelia Furman of Livingston and Mrs. Audra Furman of Richmond; three sisters, Alzie Rodgers, Crab Orchard, Nellie Sexton and Miss Hazel Brown, both of Eubank, Ky.; 13 grandchildren and three great grandchildren.

He was preceded in death by one son, Sidney Grant Brown.

Funeral services were conducted Monday, January 30, at the Weather Funeral Home in Salem, Indiana, by Bro. Jack Isgrigg. Burial was in the Beswick Cemetery in Clark County.

## Alfred Lovings

Mr. Alfred Lovings, 69, of Roanoke, Illinois and formerly of Rockcastle Co., passed away February 17, 1978 in a Peoria, Illinois hospital after a long illness. He was born in Rockcastle Co. May 13, 1908, the son of the late Henry Green and Jenny Lear Lovings.

Survivors are: 13 children, several grandchildren; two sisters, Mrs. Mary Halcomb and Mrs. Mattie Adams both of Beswick; one brother, Edgar Lovings of Indianapolis, Indiana.

He was preceded in death by his wife, Mrs. Gracie Singleton Lovings and by two brothers.

# Salt Supply Across State is Low Says Maintenance Director

By Leonard Kimm

Even if promised deliveries of road salt arrive in Kentucky this week, the state Department of Transportation expects to have just enough on hand to "go after the known trouble spots," according to George Asbury, maintenance division director.

"We expect delivery of 2,400 tons of salt this week," Asbury said today. "But it's still not enough to pull us out of a critical shortage if we have another storm."

"Highway maintenance crews in January started the month with thousands of tons of road salt," but those supplies have been almost totally used up, he said.

Lexington, with 4,300 tons of salt Jan. 1, currently has only 76 tons. Louisville had 2,935 tons and now has 157 tons on hand. Covington had a 3,259 stockpile which is now down to 74 tons, Asbury reported.

The situation should improve by the end of the week when 500 tons are to be delivered in Louisville, 600 tons in Lexington and 500 tons in Covington.

"But these relatively small deliveries

Funeral services were held Sunday, February 19, in Roanoke, Illinois. Arrangements were by the Remmert Funeral Home in Roanoke.

## FLONNIE BROWN

Mrs. Flonnie M. Brown, 84, of Bargerville, Indiana and formerly of Broedhead died Sunday, February 19, 1978 at the Franklin Nursing Home in Franklin, Indiana. She was born in Pulaski County, February 15, 1894, the daughter of the late William and Sara Hurst Denney. She was a retired cook and a member of the Franklin Church of Christ.

Survivors are: two sons, Nolan Brown of Deerpark, Ohio and Lemar Brown of Franklin, Indiana; two daughters, Mrs. Molly Ross of Bargerville, Indiana and Mrs. Audrey Payne of Pensacola, Florida; one sister, Mrs. Agnes Eubanks of Rossville, Georgia.

She was preceded in death by her husband, Mr. Emmitt Brown.

Funeral services for Mrs. Flonnie Brown were held Wednesday afternoon, February 22, at the Providence Church of Christ at Bro. Thaddeus Eubanks officiating. Burial was in the Providence Cemetery.

Arrangements were by the Watson Funeral Home.

## NET COUNSELOR TO VISIT

Mr. Spencer G. Meredith, a veterans counselor of the Department for Human Resources, Kentucky Center for Veterans Affairs, will be present March 3, 17 and 31 at the Courthouse in Mt. Vernon, from 10 a.m. to 12 p.m. He will assist veterans and their dependents with claims for benefits that come as a result of their military service.

# Energy and Litter

By Wayne Gregory

The Senate squabbled today over two issues of intense interest—energy and litter.

After a floor debate, the Senate voted 26-12 to recommit Senate Bill (SB) 100 and House Bill (HB) 83 to the Senate Appropriations and Revenue Committee.

Both measures pertain to fuels and utilities taxes.

The move to send the bills back to committee was attacked by Sen. Larry Hopkins (R-Lexington) who claimed that such action would lead to sudden death of the measures. We also said the measures were an opportunity to provide tax relief for the citizens of Kentucky.

But Majority Leader Tom Garrett (D-Paduach) said relief would be provided in an administration bill he introduced today, SB 279. That bill provides direct aid to the needy by furnishing financial help from the state for utilities bills.

An attempt to bring the so-called "bottle bill" to the Senate floor was rejected just a short time after the measure failed to be reported out of committee.

The measure, Senate Bill 141, was lost when members of the Senate Judiciary-Statutes Committee rejected it. But a minority report submitted by Sens. Lowell Hughes (D-Ashland), Doug Moseley (R-Columbia) and Michael Moloney (D-Lexington), recommended passage.

A motion to bring the minority report up for a floor vote was ruled out of order by Lt. Gov. Thelma Stovall, president of the Senate.

Her ruling was appealed by Moloney and Sen. John Berry (D-New Castle). The 20-16 vote on the appeal upheld Lt. Gov. Stovall's decision. The matter ended with a remark that some way would be found to get the issue back before the Senate.

In other action, the Senate passed without opposition SB 225, which is designed to protect consumers from fly-by-night business schemes, and Senate Joint Resolution 5, calling upon the Kentucky Historical Society to do research on the history of black families in Kentucky.

Bills introduced in the Senate today include:

SB 274, sponsored by Sen. Jon Ackerson (R-Louisville), which prohibits sewage companies from applying for a rate increase for 36 months after a previous rate increase request has been granted.

SB 270, also sponsored by Ackerson, permits civil suits against persons whose negligent or wrongful actions cause another person's death.

SB 277, sponsored by Sen. Jim Hammond (D-Prestonburg), which would prohibit the use of automatic fuel adjustment clauses.

SB 279, sponsored by Sen. Tom Garrett (D-Paduach), which would establish an energy cost assistance program to aid needy persons.

SB 281, also sponsored by Garrett, statutorily establishes the Bureau of Surface Mining Reclamation and Enforcement within the Department for Natural Resources and Environmental Protection. Gov. Julian Carroll ordered the creation of the bureau last fall in response to federal legislation on strip mine reclamation standards.

SB 273, sponsored by Sen. Ken Gibson (D-Madisonville), which outlines strip mine reclamation standards and procedures.



# Give 'em a shot in the arm.

Children can still get such serious preventable childhood diseases as polio, measles, whooping cough, lockjaw and mumps. Yet, many children have not been getting the shots they need to be protected from them.

What about your children? Have they had all their shots? If not, or if you're not sure, check with your doctor. Letting your kids go unprotected is an unnecessary risk of their health.

At Blue Cross and Blue Shield and Delta Dental of Kentucky, we're concerned about rising health care costs. That's why we're working with consumers, doctors and hospitals to find ways to hold these costs down.

You can help by taking care of yourself. Staying healthy is the best kind of health care—and the least expensive.

Write us for information on quality health care prepayment plans. Blue Cross and Blue Shield and Delta Dental of Kentucky, 9901 Lin Station Road, Louisville, KY 40223. We want you to stay healthy.



# Today's Dodge Dealer's Got it All!

## It's got a dozen ways to help you save when you buy your next new car or truck. THE GREAT DODGE OPTION SALE.

Just look at a random sampling of the option packages your Dodge Dealer's offering. Each comes to him from the factory priced so he can pass big savings (like the kind we describe below) on to you. Ask him about these very special values.

**OPTION '3. SAVE UP TO \$250.**

**ASPEN WAGON.** Order an AM radio, digital clock, deluxe wheel covers, F78x14 white sidewall tires, plus a roof rack and roof deflector. Add bucket seats with center fold-down armrest, luxury steering wheel, body-side moldings, dual remote-control mirrors, deluxe wipers, Light Package... save up to \$250.

\*Power steering required at extra cost.

**OPTION '3. SAVE UP TO \$250.**

**ASPEN FOUR-DOOR.** Order this option package, and you'll get: AM radio, digital clock, dual horns, and dual remote-control mirrors, deluxe windshield wipers, bucket seats with fold-down center armrest, white sidewall tires, luxury steering wheel, deluxe wheel covers, body-side moldings, Light Package... plus a full vinyl roof.

\*Power steering required at extra cost.

**OPTION '10. SAVE UP TO \$100.**

**RAMCHARGER.** You'll get a kick out of this Ramcharger Prospector Package (there are two others you can look into, as well). Order upper body moldings, available wheels or wheel covers, AM/FM radio, lock, rear bench seat, 35-cubic fuel tank, and Prospector decal, and you'll save up to \$100.

**OPTION '1. SAVE UP TO \$250.**

**MONACO "GRAN COMPEZ."** This package includes things like luxury cloth-and-vinyl dual reclining bucket seats with center fold-down armrest, luxury steering wheel, color-keyed seat belts, halo vinyl roof, sill and wheel-lip moldings, hood ornament, premium wheel covers, sports mirrors, and G78x15 white sidewall tires. Don't let this one get away from you.

\*8 engine cover steering and automatic transmission required at extra cost.

He's got outstanding new values that beg to be driven.

# THE GREAT NEW DODGE CARS.

Here's what we mean when we say your Dodge Dealer's got it all! Omm, the newest of all Dodges, sets the scene. But there are also a brilliant new Magnum XE, new Diplomat luxury and value, Aspen, Monaco, Charger, a new Challenger import, and bright new 1978 Colts.

**GREAT NEW DODGE "COLTS" "CAR OF THE YEAR"**

**\$3700\***

Here's the new one from Dodge that has so much going for it.

- 1.7 liter overhead cam four-cylinder engine
- 35.8 cubic feet of storage (rear seat folded)
- Front-wheel drive
- All coil-spring suspension
- Vinyl body-side moldings
- White sidewall tires
- Cigarette lighter
- Check-and-pinch steering
- Five doors

\*Base sticker price including taxes and destination charges. EPA estimates. Equipped with 17 inch engine and dual remote-control mirrors. Your mileage may vary according to your car's condition, equipment and your driving habits. California mileage tax.

**GREAT NEW DODGE "XE" AT A GREAT NEW LOW PRICE.**

**\$5035\***

This new pre-spring special spells savings from the tires up.

- 225 Super Six
- Power steering
- Automatic transmission

\*White sidewall radials.

Price with this equipment: \$5035\* for the two-door, \$5191\* for the four-door. This package, with a 318 V8 instead of the well-known Six, has a sticker price of \$5211\* for the two-door, \$5367\* for the four-door.

\*Sticker price excluding taxes and destination charges.

**GREAT CARS. GREAT VALUES.** **TODAY'S DODGE DEALERS GOT IT ALL!**

**Glen Cummins Chry., Inc.**  
591 Chestnut St. Berea, Ky.

## BUILDING A NEW HOME THIS SPRING?



We want you to build an Energy-Efficient Home, one built to save you energy and money. How much saving? About one-half as much as you would spend on a home with the normal amount of insulation can be saved if you build an Energy-Efficient Home.

We recommend the following guidelines for new home construction:

Attic Insulation — R-38; Side Walls — R-18; and Under Floors — R-19 (under floors over crawl space, garage, or unheated basement).

The "R" is a term used in the insulation business referring to the thermal resistance of the insulation. Buy a rating, not an inches of insulation! Our cooperative also has recommendations on other phases of home construction, as well as on heating equipment and energy efficient appliances.

JACKSON COUNTY RURAL ELECTRIC COOPERATIVE  
McKee, Kentucky  
Phone (606) 287-7161  
Toll Free 800 (606) 262-7480

INSTALL INSULATION ..... SAVE MONEY ON ENERGY

# A Grape Industry For Kentucky?

How can a farmer make money from land that has severe water problems, virtually no soil structure and little fertility? Sounds like stripplined land, doesn't it? In this case, it is.

One profitable answer to this difficult question may lie in a potential grape industry for Kentucky. A research project just begun by the UK College of Agriculture is searching for the proper combination of cultivars, root stocks and proper management tools to make the fruit produce at a profit on ravaged land.

"We didn't pick that (stripplined) land for our research because it's ideal land for growing grapes," says Carl Chaplin, horticulture research scientist in the UK College of Agriculture. "But it's there, and something has to be done with it."

Chaplin's initial research is beginning on stripplined land owned by Falcon Coal Co. in Breathitt County, through a grant from the Mining and Minerals Research Institute. He says that success in this initial area might mean the beginning of thriving fruit industry in Kentucky, an industry that includes not just grapes, but apples, peaches, and brambles such as blackberries.

"In recent years, there has been a growing interest in the possibility of wine production in Kentucky from French-American hybrid grapes," Chaplin notes. "This interest received impetus from the passage in 1976 of the Small Wineries Act."

The researchers have begun variety tests, evaluating grapes for their wine-making qualities. Data will be recorded from four cultivators on various rootstocks, in regard to production, bunch and berry size, soluble solids, acidity, skin toughness, firmness, juice yield and color, plant vigor, insect and disease resistance and cold hardiness.

With the enormous amount of stripplined land in Eastern Kentucky, Chaplin notes rising interest in crops that produce well under adverse soil conditions. Major problems he mentions in connection with reclaiming this land include high soil acidity, toxicities, lack of fertility and structure, and retrieval water-holding capacity.

To water the test plots, researchers will use drip irrigation—a method they hope will overcome special problems that accompany the stripplined land.

"There are laws that say you can't build ponds on certain stripplined areas," Chaplin says, noting that ponds may cause earth slides and other hazards. "And with possible toxicity

problems in area water, we want to see as little as possible to avoid harming the crops. Drip irrigation can help us meet those needs."

Chaplin points out that a fruit industry is not a cure-all for stripplined land in Kentucky, noting that acres reclaimed with grapes and other fruit crops would be relatively few.

"The bulk of reclamation must be on a wider scale, as with reforestation or forage production," the scientist says. "You wouldn't put fruits just anywhere. But they would be high income crops for people who grew them, bringing needed money into stripplined areas."

## Willailla

By Arvil Burton

Those sick in our community are Mr. Irvin Denney and Mr. Casper G. Owens.

Mr. Casper Owens is visiting Mr. and Mrs. Marshall Thompson for a few days.

Mrs. Marie Burton and Janet were in Somerset shopping recently.

Mr. and Mrs. G.D. Burton and Mrs. Maggie Herrin were supper guests of Mrs. Dianne Adams and Kevin one night recently.

Mrs. Dianne Adams and Kevin of Somerset spent the weekend with her parents, Mr. and Mrs. G.D. Burton.

Mr. and Mrs. Noel Taylor and Mr. Ernest Taylor visited Mr. and Mrs. Marshall Thompson and Mr. Casper Owens recently.

Gennie Burton was Saturday dinner guest of Mr. and Mrs. Grover Burton.

Recent visitors of Mr. and Mrs. Grover Burton were Mrs. Ruth Owens of Mason, Ohio, Mrs. Clara Seiver and Kevin of Loveland, Ohio, Lloyd Burton of Loveland, Ohio, Lena Hurst of Louisville.

Mrs. Fannie Albright visited Mrs. Maggie Herrin recently.

Arvil Burton visited Mr. and Mrs. Russell Long recently.

Mr. Harrison Pennington is ill in Lake Cumberland Medical Center at Somerset.

Mrs. Anna DeBorde is ill in the Boekersville County Hospital.

Mr. and Mrs. Ed Brown of Ottawa visited Mr. and Mrs. Clarence Jay Brown a few days ago.

Mr. and Mrs. Russell Long and Mrs. Dovie McClure visited Mr. and Mrs. Otis Brown recently.



Angela Michelle Price, daughter of Carolyn and Phillip Price of Mt. Vernon and Larry Wayne Morrow, son of Mrs. Barbara Whitaker of Lancaster celebrated their birthdays with a lunch, games and birthday cake given by MacDonalds of Berea, on January 13. Angela was three years old on Jan. 15.

and Larry was eleven on Jan. 13. Those attending were: Mrs. Jenn Carter and Tammy, Mrs. Betty Mullins and Robin all of Berea, Lisa and Estill Hopkins of Broodhead, Chris Whitaker of Lancaster, Aaron Ball and Todd Whitaker of Richmond. Everyone had a nice time.

# Define Student For Social Security Use

Almost everyone knows that unmarried sons and daughters of retired and disabled workers and survivors of deceased workers can get social security benefits on a parent's social security record if they are full-time students between 18 and 22, a social security representative said today. But, many people are confused as to just what is a student.

There are two rules, the spokesman went on: one for university, college, and junior college students, and another for high school, trade, or vocational school students.

For social security purposes, a university, college, or junior college student is considered

full-time if the institution considers the student in full-time attendance according to its standards for day students, provided course of study lasts at least 13 weeks.

A high school, vocational, or trade school student is considered full-time if the school considers the student in full-time attendance, the student is enrolled in a course of study lasting at least 13 weeks, and the student is enrolled for at least 20 hours a week.

A student is not eligible for benefits, however, if he or she is paid by an employer to attend school because the employer asked or required the student to attend.

Another point that seems to confuse people, the representative continued, is just what kinds of schools qualify. Students of the following kinds of institutions can get social security student benefits:

- A high school supported or operated by a State or local government, or the Federal Government.
- A vocational or trade school supported or operated by a State or local government, or by the Federal Government.
- A State college, or university or a community college.
- A private school or college approved by a State or accredited by a State recognized or nationally recognized accrediting agency.
- An unaccredited private school or college, provided that at least six accredited schools or colleges accept its credits on

transfer on the same basis as credits transferred from an accredited school.

Schools outside the United States may qualify under certain circumstances. The people at any social security office can provide information about a particular school.

Students' benefits can continue during a vacation period of not more than 4 months if the student was full-time before the vacation period started and intends to return to full-time attendance after the vacation ends.

For more information about social security student benefits, interested people can get a copy of the leaflet "Social security checks for students 18 to 22 free at any social security office."

6-A Monday, October 3, 1977

## Fewer Average Income Families Able to Afford a Home

In a report entitled "The Nation's Housing, 1975 to 1985" released in early March 1977 by the Joint Center for Urban Studies of Harvard University and the Massachusetts Institute of Technology, families of average income are increasingly becoming less able to afford a home. The report

charges that, "despite half a century of government support to help American families realize the traditional dream of home ownership, families of average income are now less able to afford a home than 10 or even five years ago. If the trend of the last five years is projected into the future, a typical new

house will cost \$78,000 by 1981. If this price, not only will the poor be hared out of home ownership, but so will the middle class. Then only the most prosperous will be able to afford new homes.



## YES WE CAN... build a new home for you with payments you can afford.

It's true! New home prices are higher this year than last... and, if the experts are right, they'll be even higher next year. However, in spite of rising costs, Jim Walter continues to custom build homes that most families CAN afford.

Don't wait! Take advantage of this year's savings. Build now and avoid the rising cost of material and labor. **Build now!** A new, permanent home built on

your property, is **STILL** today's best investment... an investment that will grow in value year after year.

Build now! Jim Walter has a plan to save you hundreds and hundreds of dollars. Here's how it works: We'll custom build your new home to almost any stage... from the "shell" up to 80% complete. We'll finish the outside from the foundation up, including two coats of quality paint. Then, on the inside, you tell us how much to finish. Where we stop is pretty much up to you, but the more of the inside finishing you and your family do, the less your cost will be. **YES WE CAN** build together... and you'll have a home you can afford.

To make it even easier for you to buy your new home, Jim Walter offers one-stop INSTANT mortgage financing to qualified property owners. There's no red tape and no "third party" delays because your Jim Walter representative handles all the details for you. He'll also tell you exactly what your monthly payment will be, before construction begins.



**The LEXINGTON**  
4 BEDROOMS — 2 BATHS

More than 20 different models available.  
Choose the one that's just right, priced right for your family.

**GET ALL THE FACTS FROM JIM WALTER TODAY!** We would like for you to see all of the more than 20 quality-constructed custom-built homes offered by Jim Walter. We would like to tell you the exact cost and what your monthly mortgage payment would be for any of our homes built on your property to whatever stage of inside completion you choose. When you have ALL the facts and figures, we think you'll choose Jim Walter as your builder.

**FREE FULL-COLOR CATALOG!**  
Fill out and mail... no obligation.

**Jim Walter HOMES**  
Somerset, Kentucky 42501  
P.O. Box 367 Highway 27 South  
(Next to Scottie's Hamburgers)  
PH: 679-6383

JIM WALTER HOMES (Mail to nearest office)

I would like to have more information and the cost of building on my property. I understand there would be no obligation to buy and that you would give me these facts free of charge.

NAME \_\_\_\_\_  
ADDRESS \_\_\_\_\_  
CITY \_\_\_\_\_ STATE \_\_\_\_\_ ZIP \_\_\_\_\_  
Telephone (or neighbors) \_\_\_\_\_  
If rural route please give directions \_\_\_\_\_  
I own property in \_\_\_\_\_ County.

Now at **BMV**, you can earn the maximum interest rate permitted by Federal regulations on Certificates of Deposit.

See us and get the savings plan that's best for your needs.

**THE BANK OF MT. VERNON**  
MT. VERNON, KENTUCKY 40456

Certificates	Annual Rate
90 Day	5 1/2%
12 Months	6%
30 Months	6 1/2%
48 Months	7%
72 Months	7 1/2%

Monthly Income Check available when you invest \$10,000 or more in these Certificates. Minimum investment on all certificates is \$1,000.

All accounts insured to \$40,000 by the Federal Deposit Insurance Corporation. Federal law and regulations prohibit the payment of a time deposit prior to maturity unless three months of the interest thereon is forfeited and interest on the amount withdrawn is reduced to the passbook rate.