



The fishing at Lake Linnville seems to be improving as witnessed by these two fine bass caught recently by Mark Cummins of Mt. Vernon. One weighed 4 1/4 pounds and the other 4 1/4 pounds.

**Sgt. Huffman Announces New Program**

Sergeant Huffman, local Air Force recruiter, announced today a new Air Force program that will provide advanced promotions for males and females entering the Air Force during April and May in selected specialties.

**REVIVAL**

Beginning April 24 at the Flat Rock Baptist Church Services 7 p.m. Each Evening Evangelist - Bro. Bill Childress from Williamsburg Pastor - Bro. Dillard Bowman Singers Invited **EVERYONE WELCOME**

The advanced promotion opportunity will permit an airman to pick up his first promotion upon completion of basic training. This means a pay raise and a chance to obtain responsibility that much faster.

Sergeant Huffman further stated that, as a result of advanced promotion opportunity and the Initial Base of Choice option, now is the time to "Go Air Force".

contact Sergeant J.C. Huffman at 623-9418.

**PVT. MULLINS PARTICIPATES IN TRAINING**

Pvt. Gilbert R. Mullins, son of Mrs. George C. Mullins, Mt. Vernon, recently participated in annual winter training in Grafenwohn, Germany.

The training included unit maneuvers and live fire exercises designed to test their proficiency under simulated combat conditions.

Pvt. Mullins is regularly assigned as a TOW missile gunner with the 16th Infantry in Boblingen, Germany.

The private entered the Army in September of last year. He is a 1975 graduate of Rockcastle County High School.

**MS LESTER SANDUSKY NAMES OUTSTANDING OFFICER**

Master Sergeant Lester R. Sandusky, son of Mrs. Lucy M. Sandusky of Mt. Vernon, has been named Outstanding Senior Noncommissioned Officer of the Month at Whiteman AFB, Mo.

A missile maintenance superintendent, Sergeant Sandusky was selected for leadership, professional skill and duty performance. The sergeant is assigned to the 351st Organizational Missile Maintenance Squadron, a part of the Strategic Air Command.

The sergeant is a 1959 graduate of Mt. Vernon High School. His wife, Nancy, is the daughter of Mr. and Mrs. C. H. Botcher of Sedalia, Mo.

**150 EJU SENIORS TO RECEIVE AWARDS AT HONORS DAY PROG.**

About 150 graduating seniors will receive awards for outstanding academic performance at the annual Honors Day Luncheon April 23 at Eastern Kentucky University.

Dr. Marion Gillin, distinguished professor of economics from Eastern's College of Business, will deliver the keynote address.

Awards will be presented according to academic department, and in addition, students listed in "Who's Who for College Students" and selected members of campus organizations will be honored. Honors Day will be held in the Ken-

**Doug's Menswear No. 2**

Lower Level University Shopping Center Richmond, Ky. Ph. 624-2848

**GRAND OPENING**  
Thursday, Friday and Saturday  
April 13, 14 and 15

Doug's Menswear No. 2 is celebrating the opening of their 2nd location in Richmond with Great Buys for the Men and Ladies.

**HART-SHAFFNER-MARX SUITS**

If you have always wanted a H.S.M. Suit but thought you couldn't afford it, then now is your chance. There is nothing like a H.S.M. Suit.

Regular Priced to \$275.00 **OPENING SPECIAL - ONLY \$195.00**

**COLONY PARK SUITS -- by Higgins**

Trios and Quads. Beautifully tailored suits in solids, plaids and pin stripes. Top quality suits at better than competitive prices.

Regular Priced to \$140.00 **OPENING SPECIAL - ONLY \$99.00**

**LADIES FASHION DENIM JEANS**

1 large rack of detailed fashion jeans includes such brands as Male, H.I.S., Faded Glory and Wild Oates. Sizes 3 to 15

Reg. Priced at \$20 to \$25 **Opening Special - ONLY \$8<sup>99</sup>**

**MEN'S FASHION DENIM JEANS**

Selected styles of fashion jeans for our Grand Opening. While they last **ONLY \$13<sup>99</sup>**

**JEAN BELT BUCKLES**

With the purchase of any regular priced jeans, you may buy a \$4 belt buckle for only \$1. Limit 1 per customer - 12 styles to choose from.

**"KENTUCKY WILDCATS" TEE-SHIRTS**

Gene Gray's Wildcat with Gene Gray's name. Only 6 dozen men's and ladies' to sell at this price. Note: We have the "Kentucky" Jean also in stock.

Tee Shirt - Reg. \$6<sup>00</sup> -- **SALE \$4<sup>99</sup>** Kentucky Jeans -- \$20

**COLONY PARK SPORT COATS**

Beautiful sport coats in all the spring colors. Sizes 36 to 50

Reg. Priced \$70 to \$80 **Opening Special \$59<sup>99</sup>**

**CASUAL SLACKS** Reg. \$18 to \$20

Easy care fabric of Polyester and Cotton. Slacks for casual or dress wear. Khaki, navy and more. A grand opening special value. **ONLY \$12<sup>99</sup>**

**BE SURE AND REGISTER FOR FREE PRIZES**

- (1) A \$100 Gift Certificate or shopping spree
  - (2) \$20 Pair of Jeans - 3 to be given away
  - (3) \$10 Billfold - 2 to be given away
  - (4) \$10 Knit Shirt - 2 to be given away
- DRAWING FOR PRIZES WILL BE FRIDAY, APRIL 21. WINNERS WILL BE NOTIFIED**

**YOU'RE INVITED TO:**

Come Join the Celebration - Come See Our New Store  
Come See Fashion Merchandise - Come See Top Quality Merchandise  
Come Register for the Free Prizes - Come Look and Introduce Yourself.  
Doug & Buddy Grant - Owners Jerry Hansel - Asst. Manager

**Doug's Menswear & Ladies Sportswear No. 2**

Lower Level University Shopping Center Richmond, Ky. Ph. 624-2848

Store Hours: 10 a.m. to 9 p.m. Monday through Saturday. Closed Sundays.

**CROMER'S TIRE AND APPLIANCE CENTER**

is now handling **KitchenAid**

Versatile Convertible-Portable Dishwashers  
Buy one today. Use it tonight. Build it in later.

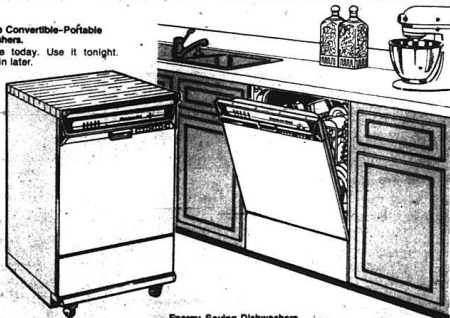

Energy-Saving Dishwashers.  
The KitchenAid Load-As-You-Like Dishwasher cleans dishes, pots and pans no matter where you load them. No wonder people who own dishwashers say KitchenAid is the best.

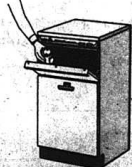

Trash Compactors.  
Exclusive Litter-Bin® door is great for quick throw-aways. Exclusive charcoal filter eliminates odors. Use with or without bag.



Stainless Steel Disposers.  
Handle bones and corn husks with ease. Exclusive Wham-Jam Breaker clears the toughest jams at the touch of a button. It's amazing!



Steaming Hot-water Dispenser.  
190° hot water instantly. It's like a built-in teakettle. Makes instant foods truly instant.

**Come in and insist on the best. KitchenAid**

**Cromer's Tire and Appliance Center**

Richmond St. Mt. Vernon Ph. 256-2122





# WHATEVER YOU NEED

## For Rent

**FOR RENT:** Furnished apartments. Rockcastle Hotel. See Roy Winstead at Appliance Service Center. 30x121

**FOR RENT:** 1440 lbs. tobacco. 50 cents per pound cash. 256-2850. 32x3

## Wanted

**WANTED:** R.N. for full-time position, 7 to 3 or 3 to 11 shift. Competitive salary and benefits. Contact Ann G. Taylor, Director of Nursing, 256-2861. 32x1

**HELP WANTED:** Apply in person only at Taylor's Produce in Brodhead. No phone calls, please. 32x1

**BIDS WANTED:** The Cumberland River Regional Mental Health - Mental Retardation Board, Inc., is accepting bids to provide comprehensive insurance coverage to include the following:  
Professional Liability Insurance, Directors and Officers Liability, Blanket Position Bond, Automobile Bodily Injury Liability, Bodily Injury Liability other than automobile, Automobile Property Damage Liability, Uninsured Motorists, Medical Compensation, Workmen's Compensation, Owners, Landlords and Tenants Liability, Contents Coverage, Products Liability.

Bids will be received in the office of the Executive Director of the Cumberland River Regional Mental Health - Mental Retardation Board, Inc., Box 568, Corbin, Ky. 40701. Specifications may be obtained by written requests to Charles Craig, Purchasing

Agent, at the above address. The right is reserved by the Cumberland River Regional Mental Health - Mental Retardation Board, Inc., to accept or reject any or all bids. All bids must be received by June 1, 1978. 31x2

**HELP WANTED:** The Rockcastle County Health Department is accepting applications for a part-time Administrator. Starting salary is \$5.04 per hour. Qualifications: Graduation from an accredited college or university with courses in business administration and/or administrative practice supplemented by three years of experience in public health or in administrative work in a closely-related functional responsibility. A graduate study may be substituted on a year-for-year basis for required experience up to a maximum of two years. Applications may be obtained at the health department and must be in by April 24, 1978. An equal opportunity employer. 31x3

**HELP WANTED:** Secretary needed for immediate full-time employment with a business in Rockcastle County. Must be able to type at least 60 wpm and take shorthand. Send resume in confidence to P.O. Box 185, Mt. Vernon, Ky. 40456 31x121

## BIDS WANTED

Separate sealed bids for the construction of Water Distribution System Extension will be received by Northern Rockcastle County Water District at the office of the Roundstone School at Roundstone, Ky. until 2:00 p.m. (Daylight Savings Time) May 4, 1978 and then at said office publicly opened and read aloud.

The Contract Documents may be examined at the following locations: Vaughn & Melton Consulting Engineers, 109 S. 24th St., Middlesboro, Ky. 40965; F.W. Dodge Corporation, 1301 Hannah Ave., Knoxville, Tenn. 37921; F.W. Dodge Corporation, 160 Meers Drive, Suite 203, Lexington, Ky. 40500; Builders Exchange, 3595 Dutchman Lane, Louisville, Ky. 40200.

Copies of the Contract Documents may be obtained at the office of Vaughn & Melton Cons. Engrs. located at Middlesboro, Ky. upon payment of \$80. for each set.

Any Bidder, upon returning the Contract Documents promptly and in good condition, will be refunded his payment, and any non-dibber up so returning the Contract Documents will be refunded \$40.

## Legal Notices

**EXECUTOR NOTICE**  
Notice is hereby given that Nancy G. Varney, Committee for Ted McKinney, filed an annual settlement of his accounts for his estate with the Rockcastle District Court on April 5th, 1978. Any exceptions to said settlement shall be presented in writing to said Court on or before June 5th, 1978. Money E. Cummins, Clerk, Rockcastle District Court. 32x1

**EXECUTOR NOTICE**  
Notice is hereby given that Boyd Whitaker, 4908 Rochester-Oscola Road, Morrow, Ohio 45152 has been appointed Executor of the estate of V.T. Whitaker. Anyone having claims against said estate shall present them, verified according to law, to the said Boyd Whitaker or to James W. Lambert, Mt. Vernon, Kentucky, attorney for estate on or before July 20, 1978. 31x3

**Administratrix Notice**  
Notice is hereby given that Joyce Kirby, of Route No. 4, Box 184, Mount Vernon, Kentucky, has been appointed Administratrix of the estate of Earl Kirby, deceased. All persons having claims against said estate shall present them, verified according to law, to the said Joyce Kirby or to Clontz & Cox, P.O. Box 678, Mount Vernon, Kentucky, attorneys for said estate, no later than July 20th, 1978. 31x3

## ORDINANCE NO 327

An Ordinance Of the City of Mt. Vernon, Kentucky accurately defining the boundaries of unincorporated territory annexed to the present City Boundaries.

The City Council of the City of Mount Vernon, Kentucky does ordain as follows:

Section 1. The City of Mount Vernon, Kentucky, hereby annexes the following unincorporated territory to the now existing boundaries of the City of Mount Vernon, Kentucky, to-wit:

Beginning on a point in the east lot line of Lot No. 19 of the Hillview Subdivision and being in the north line of present city limit line, said point being due West, 751.1 feet from the northeast corner of city limit marker, thence with the present city limit line, Due East, 240 feet to a stake in present north line of city limits, and the southeast corner of Lot No. 3, Block "H" of Mount Vernon Park Subdivision and being corner of Winnie Herrin and Jessie Childress on east side of street, thence with east line of Lot No. 3 (Herrin), North 6

degrees East, 858 feet to a point on the north side of street right of way, thence with said right of way, North 78 degrees West, 110 feet to point in said right of way and the southeast corner of Lot No. 1, Block "H" of aforesaid subdivision (Herrin), thence with east line of Lot No. 1, North 8 degrees East, 50 feet to the northeast corner of Lot No. 1 (corner to Winnie Herrin and Jessie Childress); thence with north line of Lot No. 1, North 78 degrees West, 290 feet to the Northwest corner of Lot No. 1, corner of Winnie Herrin and Jessie Childress on east side of street, thence with line of Herrin, South 3 degrees West, 288 feet to a point in north line of Hillview Subdivision, also the present city limit line and being the northeast corner to the north line of said subdivision, thence South 74 degrees 30 feet East, 240 feet to the northeast corner of Lot No. 14; thence South 24 degrees West, 161.9 feet to point of beginning.

Beginning on a point in center of U.S. Highway No. 25, said point being in the present city limit line and corner of the Virgil A. Alcorn and Fannie Mullins (Mount Vernon Park Subdivision southwest corner of Lot No. 2, Block "B"), thence with present city limits and line of Alcorn, South 88 1/2 degrees East, 180 feet to point in present city limits and the southeast corner of Lot No. 2, Block "B" of the Mount Vernon Park Subdivision (Fannie Mullins); thence leaving present city limits and with the back lot lines of No. 1 and No. 2 of Block "B", Lots No. 1 through No. 6 of Block "A", Lots No. 1 through No. 4 of Block "D", No. 6 of said subdivision, thence South 74 degrees 30 feet East, 240 feet to the northeast corner of Lot No. 4 of Block "D" (Sowder Grocery) and being on the south side of Town Branch Road; thence with south side of said Road and the north line of Lots No. 4, No. 3 and No. 2, South 51 degrees West, 116 feet to a point in the east right of way line of U.S. Highway No. 25, right of way opposite Station No. 51125; thence with said right of way, North 15 degrees East, 150 feet to point 50 feet opposite Station No. 52775 and being the center line of old U.S. Highway No. 25; thence with center line of c'd U.S. Highway No. 25, the following calls: North 29 degrees East, 200 feet; thence North 25 degrees East, 100 feet; Due North 11 1/2 degrees East, 100 feet; North 7 1/2 degrees East, 100 feet; Due North 100 feet, thence North 13 1/2 degrees West, 100 feet; thence North 7 1/4 degrees West, 135 feet to point in center line of old U.S. Highway No. 25 and being in the right of way line of present U.S. Highway No. 25, 75 feet opposite Station No. 60444; thence with said right of way line, North 75 degrees East, 45 feet to a point 120 feet opposite Station 60444; thence still with the east right of way line of present U.S. Highway No. 25, North 8 degrees West, 605 feet to a point 120 feet opposite Station No. 66150; thence South 82 degrees West, 60 feet to a point 60

## The Mt. Vernon Signal Thurs. April 13, 1978 P-15

feet opposite Station No. 66650; thence North 8 1/2 degrees West, 150 feet to a point 60 feet opposite Station No. 68000; thence North 3 degrees East, 369 feet to a point 60 feet opposite Station 0 71169; thence Due West, 10 feet to a point 50 feet opposite Station No. 71169; thence North 12 1/2 degrees East, 131 feet to a point in east right of way line of present U.S. Highway No. 25, 50 feet opposite Station No. 73000; thence crossing said highway, North 83 1/2 degrees West, 100 feet to iron pipe, corner of Ed Winstead in the west right of way line of U.S. Highway No. 25, 50 feet opposite Station No. 73000; thence with line of Ed Winstead, the following calls: South 28 degrees 7 feet West, 190 feet; North 79 degrees 11 feet West, 117.7 feet; South 31 degrees 49 feet West, 38.4 feet; South 49 degrees 19 feet West, 78 feet; South 25 degrees 49 feet West, 100 feet; South 23 degrees 19 feet West, 126.6 feet; South 37 degrees 14 feet East, 126.8 feet; South 39 degrees East, 190 feet; North 56 degrees East, 126 feet to east side of Winstead Negro Town in the west right of way line of U.S. Highway No. 25, and being 110 feet opposite Station No. 67000; thence with said right of way line, North 6 degrees East, 150 feet to a point 110 feet opposite Station No. 65550; thence South 84 1/2 degrees West, 65 feet to a point 175 feet opposite Station No. 65550, and being the northeast corner of way line of old U.S. Highway No. 25, thence with said right of way, South 45 degrees West, 30 feet; South 22 degrees East, 220 feet; South 7 degrees East, 150 feet; North 81 degrees East, 60 feet; to point in the west right of way line of present U.S. Highway No. 25, said point being 50 feet opposite Station No. 61000; thence with said right of way, South 4 degrees East, 275 feet; thence South 4 1/2 degrees West, 319 feet to point in said right of way line 50 feet opposite Station No. 55106 and the northeast corner of Mount Vernon Church of Christ, thence with the north line of Church property, North 84 degrees West 90 feet to point in east right of way line of present U.S. Highway No. 25, the northeast corner of Lot No. 4 of the Mrs. Ada Clark Estate; thence with the following line of Clark Estate, North 80 degrees West, 506 feet; North 72 degrees West, 160 feet; 11 degrees West, 141 feet; South 14 degrees West, 97 feet; South 20 1/2 degrees West, 127 feet; South 25 degrees West, 48 feet; South 29 degrees West, 53 feet; South 59 1/2 degrees East, 180 feet; North 29 degrees East, 135 feet to corn of Mrs. Ada Clark Estate and Mrs. Green Carpenter property and in

line of Estill Bullock; thence with line of Carpenter, Due South, 140 feet; South 86 degrees West, 10 feet; South 4 1/2 degrees East 92 feet; South 24 1/2 degrees East, 300 feet; South 67 1/2 degrees East, 242 feet to post in line of Carpenter and corner of Estill Bullock; thence with line of Bullock, South 9 degrees West, passing along west side of Bullock barn for 104 feet to a stake 10 feet from the southwest corner of said barn; thence South 71 1/2 degrees East, 72 feet to post in line of Bullock and being the northwest corner of Robinson Dairy Freeze property and in the present city limit line to city limits of Mt. Vernon, thence with the present city limit line, the following calls: South 71 degrees East, 180.5 feet; South 25 degrees West, 122 feet to the point of beginning.

Section 2. This ordinance, in compliance with KRS 81.230 and Chapter 424 shall be published in the local newspaper having the largest bona fide local circulation.

Roland Mullins, Mayor  
City of Mount Vernon

ATTEST  
A. Mary Craig, Clerk  
City of Mount Vernon

**LAWN-BOY SALE!**

PRICES START AT \$150

12 MONTH WARRANTY  
STEVENS CYCLE SHOP  
LAWN-BOY SALES-PARTS-SERVICE  
HWY. 150 - MT. VERNON, KY  
PH. 256-2346 OPEN 9-5

The sixth national census taken in 1980 showed that the population of the U.S. was 17,069,453

Watch next week's Signal for details of Mrs. Leag Acton's

## AUCTION OF Personal Property & Antiques

Saturday, April 29, 1978 10:30 a.m.

Located near Eubank in Pulaski Co.

For additional information, contact:

Ford Realty & Auction Co., Inc.

256-4545



Donnie Singleton, Agent

## Singleton - Ford Insurance Agency

## MOBILE HOMEOWNERS INSURANCE

Mt. Vernon, Ky.  
Office 256-2811  
Home 256-4476



## Real Estate

By: Sam Ford

## Be Smart From The Start

A homeowner has a big investment. When the time comes to sell that home, it's mighty important that you sell right... to make sure the investment has been a good one.

If pocketing a broker's commission tempts you, ask yourself if you can afford to let an amateur manage a transaction that involves thousands of dollars. Your dollars! When you want a job done well, you call a specialist. This is standard practice for successful businessmen... why not you?

Some people try to sell their own property, fail and then list it with a Realtor. In the meantime, they've let

the best prospects slip through their fingers. Believe me. List your home with a Realtor from the start and you'll realize as much if not more profit and fewer problems from the sale than if you try to do it on your own. Statistics have proven this over and over again.

If there is anything we can do to help you in the field of real estate, please phone or drop in at Ford Realty & Auction Co., Inc., 1500 W. Vernon, Phone 256-4545. We're here to help!

**James Brown**  
invites you to visit him at:  
Clayton Mobile Homes  
On 25 E. across from Trademark Shopping Center  
Ph. 528-9915  
of Corbin for a good deal on a quality mobile home.

## think of me.

I can kill the termites in your house. And keep the rest of the termites in your neighborhood from taking their place. After treatment, termites can guarantee most homes up to \$150,000 against further termite damage.

Tom Kams, the Mt. Vernon Termitex man. Call me at S. T. THRIFTY LUMBER CO. Phone 256-2521.



**GARRARD COUNTY STOCKYARDS**  
Sale For All Classes Of Livestock Every Friday

Phone 792-2118

J. L. Teater Hogan Teater William Kirby Teater

**Wendell Lawrence**  
Realtor & Auctioneer  
Brodhead  
758-8115 C.N. Scott  
Stanford Office Realtor Ph. 355-2204  
Phone 365-2832

# Dix River Board of Realtors Sponsoring Workshop

In order to better serve the public the Dix River Board of Realtors is sponsoring an Indotrainment Workshop April 17-20 at the Garrard County Vocational School in Lancaster, Kentucky from 7:00 to 9:30 p.m.

The Workshop is free to Realtors and Realtor Associates, or anyone who has applied with a Realtor to take the Kentucky Real Estate Examination. There will be a \$30 registration fee for Non-Realtors and Realtor Associates. Registration will be from 6:30 to 7:00 p.m.

Topics to be discussed are: The Role of the Professional Realtor, Your Local Board of Realtors, Kentucky's Changing Real Estate Market, Listing Contracts, Sales and Purchasing Contracts, Real Estate Appraisals, Closing Statements, Con-

struction of Residential Property, Financing, Educational and Career Opportunities and Pros and Cons on Zoning.

### "HONOR SOCIETY"

(Cont'd from front)  
carefully selected on the basis of sound scholarship, commendable personal traits, and evidence of leadership attributes.

Initiated were: Sherry L. Smith of Mt. Vernon, and Evelyn Wagers of Rt. 1, East Bernstadt.

### "GED TEST"

(Cont. From Front)  
independent school superintendent's office.

For an appointment, please call 678-8174. Cost of the test is \$7.50.

### ORDINANCE NO. 329

An Ordinance of the City of Mount Vernon, Kentucky, creating and defining the boundaries of unincorporated territories proposed to be annexed to the area of said city.

The City Council of the City of Mount Vernon, Kentucky does ordain as follows:

Section 1. The City of Mount Vernon, Kentucky, desires to annex the following unincorporated territory to the now existing boundaries of the City of Mount Vernon, Kentucky, to-wit:

A certain tract or parcel of land known as Chestnut Hills Subdivision lying and being on the south side of Paul Street of the Owens Subdivision, and on the south side of the present south city limit line of the City of Mount Vernon, Kentucky, and being more fully described as follows:

Beginning on a point in the present south city limit line, said point being 3,433.18 feet east of the southwest corner of present city limit marker; thence Due South 15 feet to an iron pin, said point being the northeast corner of "Shorts" Langford property and the beginning corner to Chestnut Hills Subdivision; thence with line of Langford, South 32 degrees 00 feet West, 190 feet to steel pin; thence North 79 degrees 00 feet West, 108.5 feet to steel pin with burkevine pointer and corner to McClure; thence South 52 degrees 30 feet East, 65 feet to steel pin with maple pointer; thence South 15 degrees East, 123.7 feet to steel pin with dogwood point; thence South 6 degrees 30 feet East, 133 feet to steel pin with 6 inch oak pointer; thence South 15 degrees East, 133.7 feet to steel pin with twin oak pointer; thence South 38 degrees East, 99 feet to south side of a 15 foot alley; thence with said alley South 77 degrees East, 233 feet to steel pin in

line of McClure and corner to Anderkin and Gregory, said point being on the north side of a proposed 50 foot street; thence South 77 degrees East, 140.5 feet to steel pin; thence South 44 degrees 30 feet East, 290 feet to a steel pin with twin oak pointer on north side of a proposed 50 foot street; thence leaving proposed street, still with line of Anderkin and Gregory, North 46 degrees 30 feet East, 120 feet to steel pin with quad dogwood pointer; thence North 45 degrees 30 feet East, 111 feet to steel pin with twin dogwood pointer; thence North 36 degrees 30 feet East, 155 feet to steel pin with hickory snag pointer; thence Due North, 127 feet to steel pin and post, corner to Anderkin Gregory and Clifford Pittman; thence with line of Pittman, North 16 degrees East, 218 feet to steel pin; thence North 65 degrees 15 feet West, 301 feet to steel pin; thence North 13 degrees 45 feet East, 79 feet to set stone; thence North 7 degrees 30 feet East, 150 feet to steel pin, corner to Pittman and the southeast corner of Jesse Clifford; thence with line of Clifford and in east 63 degrees 15 feet West 165 feet to steel pin, corner of Clifford and in east right of wall line of Terry Street of the Owens Subdivision; thence Due North, 30 feet to a point in south city limit line, said point being 1,696.82 feet west of the southeast corner of city limit; thence with south city limit line, Due West, 150 feet to point of beginning.

Section 2. This ordinance, in compliance with KRS 81.230 and Chapter 421, shall be published in the local newspaper having the largest bona fide local circulation.

Roland Mullins, Mayor  
City of Mount Vernon

ATTEST  
Mary Craig, Clerk  
City of Mount Vernon

## Brown Resigns From Water District Board

Roy G. Brown has resigned from the Western Rockcastle Water District Board, after serving since its beginning, as director and president. Due to his being out of the county all the time Mr. Brown said he feels that it would be better for someone here all the time to take his place on the board. The project was one of the largest for the improvement and progress of Rockcastle and joining areas. About 80 miles of water lines, serving approximately 500 rural members, was laid at a cost of nearly 1 1/2 million dollars.

Mr. Brown stated, "I want to thank all the members of the Association for your trust and confidence in whatever little service I was able to do (without having to be or solicit your vote). Mr. Brown said he realizes that many times while we were trying to get grants and loans for the project as they had to go back and ask for more money (because the price freeze on materials and other things had been lifted) and the cost of construction had almost doubled, causing a long lay before they could get approval for the extra money needed for the project.

Brown said he regretted that they were not able to get water at that time, because of not being feasible to meet FHA and Public Service Commission standards to amortize loan in the time they had to pay it back.

But the Association is still trying to furnish water wherever feasible and they need your help and cooperation.

**STANFORD Drive-In Theatre**  
Hustonville Rd. Stanford, Ky.  
April 14, 15, 16  
Fri., Sat., Sun.  
**The Other Side of Midnight**  
R- PG

also

*Can and Eddie have just witnessed a murder, but there's no one they can tell. Because in this town the cops are the killers!*

**MOVING VIOLATION**  
PG

## MR. BROWN TO ATTEND PUBLIC RELATIONS MEETING

Mr. Roy G. Brown, Vice President, Public Relations, Cumberland Production Credit Association, Somerset, is attending a Public Relations Meeting, being held April 12-13 with the Cookeville PCA, in Cookeville, Tennessee. Mr. Brown will accompany Mr. Brown to the meeting.

## BRODHEAD NEWS

A birthday dinner was held Monday night for Ronnie Adams at the home of his mother, Mrs. Bertha Adams, in Brodhead.

Attending were: Mr. and Mrs. John Browning and Mr. and Mrs. Richard Geer, all of Waynesburg; Mr. and Mrs. Jimmy Adams, Barry, Troy and Chad of Junction City; Mr. and Mrs. Billy McKinney, Tim and Jeff of Ottawa and Mr. and Mrs. Ronnie Adams.

Mrs. Bertha Adams spent Sunday with Mrs. Mary Adams of Brodhead. They, along with Mrs. Kathryn Flynn, visited the sick in the afternoon.

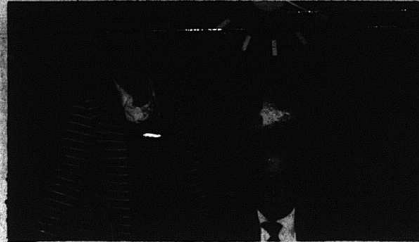

On Friday, April 7th, County Judge Executive Hubert Thacker signed a proclamation declaring the month of April as Alcohol Education Month in Rockcastle County. Mrs. Mary Singleton, Alcoholism Field Coordinator with the Comprehensive Care Center in Rockcastle County is shown witnessing the signing of the proclamation. The Comprehensive Care Center has educational materials available to the public on the subject of alcohol abuse. The Rockcastle County Alcoholics Anonymous Group also supports this endeavor. The group welcomes members to their Monday night meetings at 7 p.m. in the basement of the Sears Building.

# Auction

of  
**Mr. and Mrs. John Hamm's**  
**18 ACRE FARM** more or less  
**Sat., April 22, 1978 10:30 A.M.**

Beek Lick Section, Rockcastle Co.

LOCATION: Approximately 10 miles SW of Brodhead and 10 miles S. of Crab Orchard. Turn off KY 70 at Jasper's Farm Supply at Willalla and follow auction signs to the sale or turn off KY 39 onto 325 at Reynolds Grocery and follow 328 to the sale.

Mr. and Mrs. Hamm are building a new home on other property and have decided to offer this property for the high dollar. The property will be sold in tracts reserving the right to group and combine in any manner to reflect the best returns.

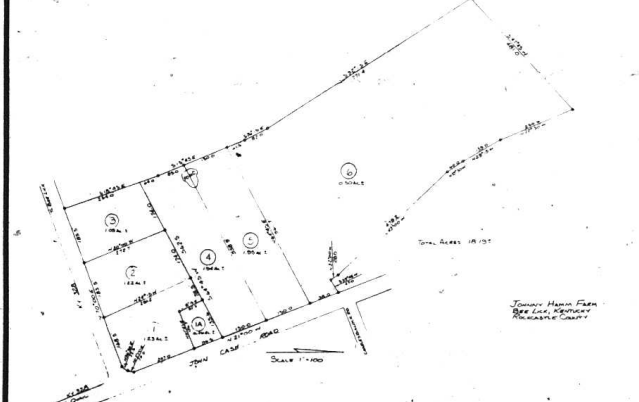

- TRACT 1 and 1A: Contains 1.49 acres - corner lot with trees and a good small barn, also an excellent site for a new home and part-time farming. Basic tobacco base is 159 lbs. Effective for 1978 is 324 lbs.
  - TRACT 1A: This tract is improved with a frame house but this tract is being sold subject to a life estate.
  - TRACT 2: 1.22 acres with blacktop road frontage, city water, level. Tobacco base same as Tract 1.
  - TRACT 3: 1.09 acres, blacktop road frontage, city water, level. Basic tobacco base 145 lbs. 1978 base 296 lbs.
  - TRACT 4: 1.94 acres, pond, blacktop road, an excellent home site and ample space for a horse or pony and a garden. It also has a basic rate of 225 lbs. Effective for 1978 - 458 lbs.
  - TRACT 5: 1.96 acres, pond, blacktop road, an excellent home site and ample space for a horse or pony and a garden. It also has a basic tobacco base of 225 lbs. Effective 1978 base - 458 lbs.
  - TRACT 6: 10.50 acres blacktop road frontage, a good small farm within itself, large enough to run a few cows and yet small enough to take care of, an excellent home site on this property. Basic tobacco base is 1,348 lbs. Eff. 1978 base - 1,398 lbs.
- When Combined There is a Total Basic Base of 2,261 lbs. - Eff. 1978 Base is 4,606 lbs.
- TRACT 1, 2, 3: All have city water at the present and city water is proposed for Tracts 4, 5, and 6.
- If you are looking for a choice country home site you ought to look this one over and attend the sale because it's a dandy.
- TERMS: 20% down day of sale and the balance within 30 days upon delivery of the deed.
- FOR ADDITIONAL INFORMATION CONTACT MR. AND MRS. JOHN HAMM AT 256-4174 OR:

# Ford Realty & Auction Co.

Realtor - Auctioneer  
Col. Sam Ford  
Col. Roy Adams  
Col. Danny Ford

Auctioneers  
Col. Bill Handolph  
Col. Jerry Hahn  
Col. Willard Bullock

*"Selling the Country"*

REALTOR

MT. Vernon, Ky. Ph. 256-4545

# Spring Sale

**PORTER VINYL SUEDE**

Cover Your Walls With Happiness

with happy flowers for your girl's room  
bold dashing designs for your boy's room  
charming prints for your guest room  
cheery patterns for your kitchen and bath

**PORTER WALLCOVERINGS**

Come in soon and ask for our Porter books of easy-to-apply wallcoverings in pre-pasted, vinyls, do-it-yourself coated washables, and the new stripable materials that are so easy to remove. We'll be glad to help you make your home glad.

LET'S YOU BE AN INTERIOR DECORATOR IN ONE APPLICATION

- Super Easy
- Super Washable
- Super Fashion Colors
- Super Clean-Up with soap and water
- Super Economical

Choose Porter Glyptex Eggshell for woodwork. In matching colors!

**SAVE \$1.00** Per Gallon On All Paint During Our Spring Sale

**Begining April 3rd 2 weeks only**

**APPLIANCE SERVICE CENTER**

MT. VERNON, KY. Phone 256-2626



# Mount Vernon Signal

FINE OF \$20 TO \$100 FOR CUTTING  
TEARING OR MUTILATING BOOKS  
NEWSPAPERS OR PERIODICALS  
BEARING TO PUBLIC LIBRARIES  
FINE OF \$20 TO \$100 FOR CUTTING  
TEARING OR MUTILATING BOOKS  
NEWSPAPERS OR PERIODICALS  
BEARING TO PUBLIC LIBRARIES

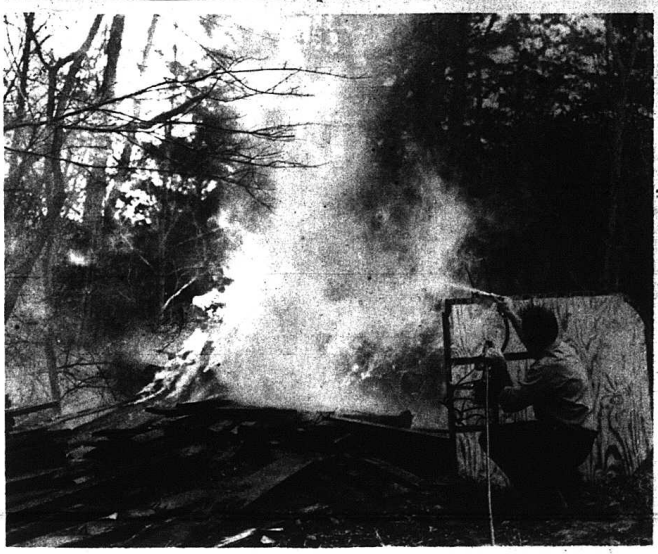

John Cox with a fire extinguisher and neighbors helped to put out a fire which caught from a trash barrel at the Hobby Haus last Thursday. Lumber and firewood, located near the business

on U.S. 25 south of Mt. Vernon, also caught and it was touched and set off by a while. Jimmy Cromer of Mt. Vernon is shown in the above photo helping to extinguish the blaze.

## City Council Meets With Several Items on Agenda

Following the first public meeting, the Mt. Vernon City Council held their regular monthly meeting with quite a few items on the agenda.

One of the first persons to approach the council was Raymond McGuire, a property owner in McGuire Subdivision. Last month, a representative of several property owners had approached the council concerning annexation of the subdivision to the city and had presented a petition with several names affixed asking for the annexation.

Mr. McGuire was before the Council to oppose the procedure and with him were several residents of the subdivision also opposed to it. Councilman Chester Hellard said that he had been informed that several residents who had originally signed the petition had now changed their mind. He voiced the opinion that since it was not the city's desire to annex property into the city limits against the wishes of the residents that the matter be dropped for the present time.

Clarence Carter also was before the council to ask for the city to spread blacktop for him in Carter Subdivision. Mr. Carter said he would purchase the blacktop and get the road ready for it if the city would spread it for him and then accept the roads for maintenance. Mr. Carter also asked the city to accept the water line in Evergreens Estate at Spiro. The council agreed to let the street committee look the streets over in Carter Subdivision and make their recommendations to the council and to accept the water line into Evergreen Estates with the provision that Junior Powell be allowed to see the line to be laid before it was covered up.

Tom Welch, a relative newcomer to Mt. Vernon, was before the Council to talk about several items which he felt the city needed to give their attention. Mr. Welch pointed out to the council that there were four places on West Main Street where water was going across the road because of stopping up culverts, that parking problem and the elimination of left turns off Main Street; catwalks on Main Street and bars to help people get down off Main Street; paint for parking meters, the bottle-neck in front of Pain Furniture and the need for a signal at the railroad crossing on 150 at Thrifty Lumber Company.

The council agreed to study Mr. Welch's proposals and told him that a crosswalk had already been planned for in front of the post office but the state, who was responsible for it, had not yet started the project. They also told Mr. Welch that the State was responsible for West Main Street and that a letter requesting the work be done would be sent.

In other business, the council approved annexation ordinances for the Elmer Hale Property, for the area on U.S. 25 south of town, and for Chestnut Hills Subdivision.

The street committee was given the task of coming up with proposals for streets to be repaired under the municipal aid program. The state has allocated Mt. Vernon \$6,099 for the work and the city has some monies budgeted for this purpose also. The street

committee is to make their proposal at next Monday night's meeting so that a plan can be drawn up.

Two bids for completing the brickwork of city hall were received by the council. The range between the two bids was \$10,000 and the council decided to hold off on awarding or rejecting the bids until the next meeting when both bidders will be asked to meet with the council.

The council took no action on a request by Johnny Cornett for \$50 additional a month if he were required to sweep the street on U.S. 25 to Sowder Grocery (an area recently annexed by the Council). Also, no action was taken on three applications for a meter maid position and one for city policeman.

City policeman Larry Williams was

before the council to ask them to consider several matters. One of these concerned a yellow curb near city hall. Williams said that a wreck Monday night of a moving truck and a parked car did a great deal of damage to the car and that he felt the yellow curb was badly needed. The council reported that they had already requested that this be done and were waiting on the state. Williams also requested that the council buy the policemen summer shirts and hats and they agreed to do this. However, a screen for the police cruiser used by Patrolman Arlos McClure was turned down by the council who felt they intended to wait a while on this expenditure since they had already authorized the purchase of new tires for one of the cruisers.

## Phone Service Improvements In Brodhead and Mt. Vernon

Continental Telephone Company of Kentucky officials have announced that construction began March 20, 1978 in the Brodhead and Mt. Vernon areas.

John Wallace Black, Customer Services Manager for the Company said, "The project includes the addition of 210 miles of aerial and buried cable facilities which will enable the Company to provide one and four party service to customers in the Brodhead and Mt. Vernon exchanges." Regarding of customers to one and four party lines will be accomplished as the construction

of the new cable facilities are completed.

Continental Telephone Company has awarded contracts to B.E. Davy Construction Company to complete the construction projects at a cost of over \$1,137,000. In addition to the outside construction, equipment for buildings expansions are also in progress at a cost of over \$266,000.

This service improvement program for both exchanges is scheduled to be completed by December, 1978.

## Taylor Produce Truck Damaged

A \$500 Reward has been offered by Taylor Produce Company of Brodhead for information leading to the arrest and conviction of person or persons responsible for vandalizing a freighter truck April 7.

The truck was parked at Mink's Garage in Brodhead and entry was

gained through a wing glass.

Several items were stolen from the truck including a radio and an fm tape player combination. In addition to stealing the items, the inside of the truck was damaged.

If you have information concerning this, call 758-8522.

## GED TEST WILL BE GIVEN AT SOMERSET COLLEGE

The G.E.D. test (General Education Development) will be administered at the Somerset Community College on April 24, 25 and 26 from 8 to 10 p.m. in room M-2. Anyone wishing to take the test on those dates should call the college for an appointment. The test takes two or three evenings to complete. This test is for high school equivalency and consists of a battery of five individual tests covering the following areas: writing skills, social studies, science, reading skills and math.

The test is given to any person seventeen years of age or older who has been out of school or a formal classroom situation for a period of one year before making application, or whose high school class has graduated. Application may be obtained in one's local county or

## CRUSADE FOR CHRIST

There will be a Crusade for Christ Revival held April 17-21 at the Bendro Valley Barn with services at 7:30 p.m. each evening.

James Mullins of Hamilton, Ohio will be evangelist for the inter-denominational services and the public is cordially invited to attend.

**PROPERTIES SOLD AT AUCTION**

A house and lot belonging to Mr. and Mrs. Olen J. Reynolds, Main Street, Eubank, was sold Saturday morning, April 8 at public auction to Mrs. Myraime Tughr, for \$27,250.

Also on Saturday, the stock of Farmers Machinery and Salvage Supply at London was liquidated at public auction.

Both sales were handled by Ford Realty and Auction Company.

## Public Meeting for Mt. Vernon Held With 30 Persons in Attendance

David Patton with the Tri-County Community Development Agency and Steve Jones from the Cumberland Valley Area Development District were present at Monday night's meeting of the Mt. Vernon City Council which was also the first public hearing required for the city to apply for a block grant from HUD.

Mr. Patton told the council and the approximately 30 citizens present that a Citizen Participation Plan must be formulated before HUD Block Grant can even be applied for and that the obtaining of a grant was a competitive process with \$15 million available for small communities. Mr. Patton said that the awarding of a block grant was on a point system and that an application to build elderly housing or improve existing housing would obviously receive the highest point system since 35 of the 40 grants made by HUD last year were for acquiring housing sites or programs to rehabilitate older housing.

Mr. Patton said that citizens would be asked to establish first whether it would be more feasible to give priority to what Mt. Vernon needs or to what would mostly likely be funded by HUD. One of the first questions raised by the citizens present was a question of whether or not a grant for sidewalk renovation or building would fare well. Mr. Patton explained that it would probably do no good to make an application of this type since HUD's main concern was for adequate housing for the elderly and low-income and priorities were given very low or no priority.

Under the Citizen Participation Plan, residents of Mt. Vernon will be asked to do four things: (1) Determine priorities, develop community development and housing strategy and the housing assistance plan. (2) Develop both the preproposition and application for community development block grant funds. (3) Involve themselves in amendments, budget revisions and changes to the Community Development Program and the Housing Assistance Plan and (4) Plan, implement and assess the Community Development program and performance, including the development of the grantee performance report and the submission of views and comments to the Department of Housing and Urban Development.

Mr. Patton also told the council that a citizen advisory committee should be established which would ensure the ongoing involvement of citizens in the community development process. The committee is to consist of representatives of business, civic groups, low and moderate income persons, minority groups and residents of blighted areas and neighborhoods where community development activities are proposed or ongoing.

As their last item of business, the council prepared a list of citizens for that committee but since they had not been contacted to see if they would accept, the list when it is officially complete will be published at a later date.

Mr. Patton also spoke some about the neighborhood revitalization grants available. Under this program, applications can be made for the remodeling and improvement of houses belonging to low-income persons or rented to them. Mr. Patton said this was usually for a clearly defined area and this would be one of the few areas where monies for sidewalks might be included as a part of the general package. If the grant monies should be approved, the program such as this, the work would be done with the

city probably hiring someone to oversee and see that the actual work was completed, and ownership would remain with the original owner. However, Mr. Patton said that it might be advisable in this situation to put a string on the money handed out that if the property should be sold within 3-5 years, a portion of the sale price would be returned to the city for their general fund. This would obstruct somewhat the possibility of a person having their home remodeled and then selling it for a much higher profit and then moving into another home in the same or worse condition as they originally lived in.

The second public meeting will be held Monday night at City Hall at 7:30 p.m.

## Local Sanitarian Says Litter Is Still A Problem

Stephen Midkiff, Health Environmentalist for the Rockcastle Co. Health Department would like to announce that the roadside litter problem in Rockcastle County has been solved. "I would like to announce the solution," he says, "but I can't." The truth is that there is a serious and continuing problem.

There are over twenty illegal roadside dumps in Rockcastle County. Each of these is an attraction and breeding place for noxious insects and rodents.

Getting rid of garbage and trash is a problem. In Rockcastle County, solid waste disposal containers are located throughout the county. Trash should be

placed in the containers, not on the ground around it. If the container is full, most people have an area at home where they could store trash bags until the containers is emptied.

The second public meeting will be held Monday night at City Hall at 7:30 p.m.

placed in the containers, not on the ground around it. If the container is full, most people have an area at home where they could store trash bags until the containers is emptied.

The second public meeting will be held Monday night at City Hall at 7:30 p.m.

## RECC Announces End of Electric Curtailment

Lee Roy Cole, Manager of Jackson County Rural Electric today stated that "our wholesale power supplier, East Kentucky Power, announced the end of the voluntary electric curtailment requirement that had been requested due to the coal shortage, related to the recent strike by coal miners."

Ronald Rainsford, President of East Kentucky Power, thanked the members of Jackson County Rural Electric for their help in conserving energy, and

state that "through the cooperation of our understanding membership, we were able to avoid a mandatory curtailment elsewhere in other states."

With the milder spring weather, and the continued shipment of some coal, our stockpile now contains nearly 90 days supply of coal.

Priees for coal have continued to increase and our members may expect slightly higher fuel adjustment charges, which have been brought about by the coal shortage and higher transportation and labor costs.

Lee Roy Cole, Manager of Jackson County Rural Electric, urged the members to continue conserving electricity as a method of reducing costs.

## PROPERTY SOLD

The 10 acre farm of Mr. and Mrs. Roger Thompson of Mt. Vernon was sold at Public Auction last Saturday to Mr. and Mrs. Ray Lear of Mt. Vernon for \$37,700.

The sale was handled by C.N. Scott, Realtor and Wendell Lawrence, Auctioneer.

## NOTICE

There will be a white elephant sale at the Catholic Recreation Hall (behind the Attico) on May 6th from 10:00 am to 4:00 p.m. Proceeds will go for the benefit of the Comprehensive Care Center's Partial Hospitalization, Pre-school, and Adult Activities programs. Anyone wishing to donate items may call Comprehensive Care Center office at 256-2129, Pre-School, 256-4230, or 256-4037 for pick-up.

## REVIVAL MEETING AT CENTRAL BAPTIST

A Revival Meeting will begin at the Central Baptist Church in Mt. Vernon on April 17th and continue through April 23. Services will start at 7:30 each evening.

The speaker for this meeting will be Bro. Tom Queen, pastor of the Calvary Baptist Church in Sabina, Ohio.

There will be special singing and everyone is welcome to attend these services. Bro. Raiford Herrin is pastor of the church.

## AREA STUDENTS INITIATED TO EKO HONOR SOCIETY

Two area students were recently initiated into Delta Alpha Chapter of Kappa Delta P. Honorary Society in Education, an Eastern Kentucky University. Members in the chapter are

## Senior Citizens To Visit Nursing Home; Roll-A-Thon is This Saturday

The Rockcastle County Senior Citizens will visit the Sowder Nursing Home this Friday for a Bingo party. Prizes have been donated by local merchants.

On Saturday, the second annual Rock 'n' Roll-A-Thon will be held at the nursing home of Mr. Fred's effort to be the Rockcastle County Heart Fund. The 7th and 8th grades at Brodhead Elementary School are soliciting pledges for the roll-a-thon.

## QUILT DRAWING IS THIS FRIDAY

The drawing for the Senior Citizen's quilt will be held Friday afternoon, April 14 at 1 p.m. at the community room of the Rockcastle County Public Library.

You do not have to be present to win but if you would like to be there, refreshments will be served. The winner of the quilt will be announced in next week's Signal.

## CRAFT CLASS TO HOLD FLEA MARKET

The Craft Class at the Rockcastle County Public Library will be holding a Flea Market on the library parking lot Friday, April 15th in the afternoon.

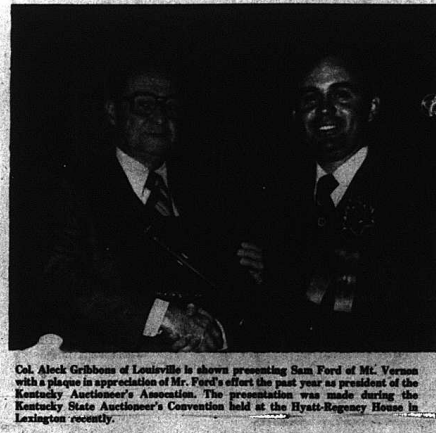

Col. Alphon Robinson of Louisville is shown presenting Sam Ford of Mt. Vernon who placed in appreciation of Mr. Ford's effort this year as president of the Kentucky Quilt Association. The presentation was made during the Kentucky State Auctioneer's Convention held at the Hyatt-Regency House in Lexington recently.

# Mount Vernon Signal

**PUBLISHED EVERY THURSDAY**  
Main Street in Mt. Vernon, Kentucky 40456  
Entered at Mt. Vernon Post Office  
as Second Class Matter-Permit No. 1  
In County-\$5      Out of County-\$6  
**James Anderkin, Jr., Publisher**  
**Perlina M. Anderkin, Editor**  
Member Kentucky Press Association

## County Statistics

### Deeds Recorded

Corrine J. and Charles E. Hart, real property located in Rockcastle Co. to Charlotte Carrera and Leandro Carrera, tax \$20.00.  
Donald and Betty Hopkins, real property located in Rockcastle Co. to Myrtle Kidwell, tax \$50.  
Isaac and Maggie Faulkner, real property located in Rockcastle Co. to Isaac and Maggie Faulkner, no tax.

### Decorations

By Oscar Fain

Every room has four walls, but only one floor.

Since walls are the biggest surfaces in most rooms, decorating mistakes here are severely penalized. The choice of wall-covering is also wide and growing widely. So make sure this area gets its share of thought and advance planning. Color is the first decision.

Simplify your colors by deciding on the general color you prefer. Remember that dark colors and wood tones are restful. But they make small rooms seem smaller, especially if other furnishings are dark too. White and clear tones make rooms look larger. But they can be easily lost in a sunny room.

Bright colors reflect back and forth from wall to wall and appear much brighter in the room than they did in the sample or swatch. Many wise homemakers pick something they like, then go to a color that is both paler and grayer than the sample, counting on reflection to vivify them; the color value they wanted.

Many decorators prefer the neutral, pastel tints of the grayed "nothing" colors like putty, beige or gray, almost mustard, hard-to-define gray-blue-green. They make a good background for small areas of definite color.

How long do you want it to last? "It's grandmother's day," wall coverings were fragile. Styles changed slowly. There was only one answer to that question: "I want the longest lasting wall covering I can afford."

Today, durability has increased many times. Some of the better panels are lifetime investments. The heavier vinyl papers last until a careful family is thoroughly tired of them. Even if you have children, there is now a real question as to whether you should seek maximum durability or select an expensive wall treatment and do it over when married. The choice is yours. And it's wide today.

Painted walls are easily changed. The many different kinds of paint vary in price, durability and ease of application. But all are relatively easy to change if you make a mistake, get tired of a color or find your wall damaged by children's pranks or accidents. Paint is good, too, because you never have to compromise on color. You can have it mixed to the exact shade that goes with other furnishings. On the other hand, paint is more easily damaged than many wall coverings. And it won't hide cracks and wall imperfections.

Wall panels are easily changed. The many different kinds of paint vary in price, durability and ease of application. But all are relatively easy to change if you make a mistake, get tired of a color or find your wall damaged by children's pranks or accidents. Paint is good, too, because you never have to compromise on color. You can have it mixed to the exact shade that goes with other furnishings. On the other hand, paint is more easily damaged than many wall coverings. And it won't hide cracks and wall imperfections.

Today, wallpaper isn't paper any more. Most "papers" are vinyl covered. The more expensive are alkali-vinyl, often with a tough fabric backing that strips off the wall in one piece without staining. The big advantage of roll coverings is the chance to add pattern and texture to otherwise plain rooms. They also conceal imperfect walls.

Wall panels are easily changed. The many different kinds of paint vary in price, durability and ease of application. But all are relatively easy to change if you make a mistake, get tired of a color or find your wall damaged by children's pranks or accidents. Paint is good, too, because you never have to compromise on color. You can have it mixed to the exact shade that goes with other furnishings. On the other hand, paint is more easily damaged than many wall coverings. And it won't hide cracks and wall imperfections.

You pay your money, you take your choice. You can also buy panels finished in light colors and many textures and patterns. Rigid plastic and plastic foam panels in patterns that simulate brick, stone, wood, shingles are excellent choice for the rustic look so popular today.

### Fain Furniture

W. Main St. Mt. Vernon

256-2201

Elbert and Bernice Tolliver, real property located in Rockcastle Co. to Regal and Diane Baldwin, tax \$14.50.  
T.C. and Rachel Bowman, real property located in Rockcastle Co. to Ralph and Pearl P. Bowman, tax \$50.00.  
Hazel and Elsie Madden, real property located in Rockcastle Co. to Luther and Eileen Owens, and Russell Smith, tax \$50.  
Alva and Mahala Falin, real property located in Rockcastle Co. to Monroe and Pat Falin, tax \$50.  
Mt. Vernon Development Co., Inc., real property located in Rockcastle Co. to Bullock Family Partnership, no tax.  
Clyde and Myrtle Faye Payne, real property located in Rockcastle Co. to Rockcastle Co. and Industrial Development Authority, no tax.  
George B. and Marie Gentry, real property located in Rockcastle Co. to Leonard and Bertha Burdette and Hazel Morris, tax \$13.00.  
Debra and Jerry E. Russell, real property located in Rockcastle Co. to Detroy D. and Janet Lee Bishop, tax \$3.50.  
David R. Bales, real property located in Rockcastle Co. to Joyce Kirby, tax \$50.  
Walter and Dollie Renner and Lois Renner, real property located in Rockcastle Co. to Joyce Renner Wilkerson, tax \$50.  
Walter and Vina McFerron, real property located in Rockcastle Co. to Harry Lee and Virginia Holland, tax \$6.50.  
Dodie and Roscoe Denny, real property located in Rockcastle Co. to Corina R. and Frederick P. McDaniel, no tax.  
Dodie and Roscoe Denny, real property located in Rockcastle Co. to Eliza R. and Keith M. O'Connor, no tax.  
Elmer D. Hopkin, real property located in Rockcastle Co. to Edna H. Chestnut, Helen H. Yonce, and Faye H. McAuley, no tax.  
Alfred and Sarah E. Mason and David W. and Gail Mason, real property located in Rockcastle Co. to Melba Kemp and William Allen and Joy Marie Martin, no tax.  
Cuba and Lloyd Kirby, Bonnie and Boyd Williams, Jean and Jimmy Fletcher, Lois and Mullins Cox, Wayne and Marie Bullock, real property located in Rockcastle Co. to Wayne and Marie Bullock, tax \$3.50.  
Ricky Lee and Darlene Kirby and Burgess King, real property located in Rockcastle Co. to Robert Cromer, tax \$1.50.  
Gilbert D. and Viola Burton, real property located in Rockcastle Co. to Richard L. and Kathryn S. Shivel, tax \$2.00.  
Donald Ramsey and Kenneth R. Ramsey, real property located in Rockcastle Co. to Robert Vernon Dwight Griffin, tax \$4.00.  
Thelma Nadeau and Henry Woodall, real property located in Rockcastle Co. to Thelma Nadeau and Henry Woodall, no tax.  
Howard William and Mildred Jean Harding, real property located in Rockcastle Co. to Claude Allen and Dana Harding, tax \$2.50.  
Bobbie and Sally Coffey, real property located in Rockcastle Co. to Tommie Ryan Coffey, tax \$7.00.  
Nannie D. and Larry Wayne

### ORDINANCE NO. 328

An Ordinance of the City of Mount Vernon, Kentucky accurately defining the boundaries of unincorporated territory annexed to the present City boundaries.

The City Council of the City of Mount Vernon, Kentucky does ordain as follows:

Section No. 1. The City of Mount Vernon, Kentucky, hereby annexes the following unincorporated territory to the existing boundaries of the City of Mount Vernon, Kentucky, to-wit:

Beginning at a point in the line of Home, Hale and Harrison Cook, said point being North 55 degrees 30' feet East, 150 feet from the old Mount Vernon Broadway Road and the western most point in the existing City limits on said road; thence North 43 degrees East, 329 feet; North 76 degrees West, 161 feet; North 68 degrees West 583 feet; North 86 degrees East 537 feet; North 87 1/2 degrees East 724 feet; South 65 degrees East 96 feet; thence South 6 degrees West, 366 feet to the northwest corner of the land of Trey Gibbs, and being in the line of the existing city limits of the City of Mount Vernon, Kentucky.

Section No. 2. This ordinance is effective upon publication.

Attest: /s/ Roland Mullins, Mayor  
City of Mount Vernon, Kentucky

Attest: /s/ Mary Craig, Clerk  
City of Mount Vernon, Kentucky

Middleton, real property located in Rockcastle Co. to Nannie D. and Larry Wayne Middleton, no tax.  
Chester and Grace Whittaker, real property located in Rockcastle Co. to Arnold and Evelyn Brown, tax \$60.00.  
Willie Griffin, Sr., real property located in Rockcastle Co. to Patterson Marion Chip Co., Inc., tax \$26.00.  
Bessie Helen McFerron, real property located in Rockcastle Co. to Sam McFerron, no tax.  
Sam and Ethel McFerron, real property located in Rockcastle Co. to Bentley and Helen McFerron, tax \$1.00.  
William and Darlene Croucher, real property located in Rockcastle Co. to Frank and Jean Johnson, tax \$10.00.  
Mary E. Frith, real property located

in Rockcastle Co. to Grant and Wanda Comley, tax \$1.00.  
Mac Lawrence, real property located in Rockcastle Co. to Margie Blanton, Herbert Ray Lawrence, Wanda Smith, Eugene Lawrence, Bobby Lawrence, Richard Lawrence, Evelene Reynolds, Jackie Lawrence, and Charles Lawrence, no tax.  
Ronnie and Glenna Spomanore, real property located in Rockcastle Co. to Clarence and Wanda Hasty, tax \$4.00.  
Marie Drew Stewart, real property located in Rockcastle Co. to Virgil and Evelyn L. Mullins, and Shellee and Linda C. Mullins, tax \$23.50.

## Marriage Licenses

Lester Joe Day, 19, Brodhead, mechanic, to Janet Leigh Robbins, 17, Brodhead, student, April 1, 1978.  
 Vincent Keith Ballinger, 22, Mt. Vernon, factory, to Elizabeth Carol Renner, 18, Mt. Vernon, unemployed, April 1, 1978.

## Mental Health Matters

Childhood Fears  
As a 3rd grader and mature, he

passes through vigorous developmental stages. One such experience is the period for children and parents is the age of unreasonable fears—usually appearing around age 3 and sometimes continuing until 4 or 5. Daily, a child experiences new situations, some of which he may only partially understand and may which may frighten him. He may dream about them, wake up suddenly and fearfully with nightmares! It is recommended that the parent comfort the frightened child and explore the child's room in full light to reassure him that indeed there are no lurking animals or other scary things. When the child is calm, lovingly put him in his own bed with his favorite blanket, draw up a

(Cont. to 7)

# REAL ESTATE FOR SALE

**BUILDING LOTS** - Country Club Estates Subdivision. City water, near Mt. Vernon. Only \$3,000. B-9.

**LOT AND BARN** - 1/2 acre lot and barn located near the Lake Linville. The building could be easily converted into a dwelling. It has concrete block foundation, shingle roof, large porch overlooking Lake Linville. City water is available. This can't be beat for only \$5,900.00. C-27.

**LOTS** - Countryside Estates Subdivision. All large lots with city water, wooded. \$3,000 to \$4,000. C-41.

**106x211 LOT** - Ideal for building or mobile home use. This fine lot is located on Lake Linville and is conveniently located near the dock. Priced at only \$4,500.00. E-7.

**NEW LISTING - LOT** - In Greenway Subdivision near Mt. Vernon Elementary School, restricted, one of Mt. Vernon's finer neighborhoods. For only \$6,500.00. E-76.

**LOTS** - All new Happy Acres Subdivision, located at Mareburg, Ky. City water, restricted, blacktop road. All large lots. D-44.

**2 LOTS** - Pulaski County, Hwy. 39, near Woodstock, measuring approximately 100x200 with blacktop road, city water. Only \$3,000 each. D-43.

**4 LOTS** - Rainbow Valley Subdivision - Non Restricted - City water, near blacktop road. Only \$2,000 to \$2,500. D-45.

**LOT** - Poplar Street, Mt. Vernon, Ky. Suitable for building or mobile home use. Approximately 101x135. City water. Only \$3,000. C-28.

**LARGE LOT** - Located just off Locust Street, Mt. Vernon, Ky. The lot gives room to build a home or place a mobile home on it. It also has ample space for a garden, city water is available. Priced at only \$2,000.00. E-73.

**2 LOTS** - Located near Lake Linville. Both tracts have blacktop road frontage, city water and each measures approximately 4/10 acres offering a beautiful view of Lake Linville. Priced at only \$2,900.00. C-27.

**LAKE LOTS** - Wood Creek Lake. Measuring approximately 162x170. Only \$2,500 each. B-10.

**COAL** - Coal rights in Jackson County. Call for additional information. D-53.

**LOT** - 100x258 Lot, Orlando Section, Rockcastle County. For only \$2,500.00. C-30.

**LOT** - 100x227 Lot, Orlando Section, Rockcastle County. For only \$1,250.00. C-30.

**GOOD BUILDING LOTS** - A good lot located at Conway, Ky. City water on a blacktop road. A real buy at only \$1,580.00. B-3.

**NEW LISTING - 2 GOOD LOTS** - Located on Shirley Street in Owens Subdivision. Lots measure approximately 1/3 acre each. City water and sewers are close by. Each lot only \$2,500.

**NEW LISTING - COUNTRY HOME** - near Livingston, 3 bedrooms, living room, kitchen, bath, large garden space and privacy for only \$11,500.00. E-78.

**NEW LISTING - Beautiful Lake Lots** - Located on Lake Linville, \$500 down, 8% interest. Monthly installments on balance. F-88.

**NEW LISTING - BABY FARM** - 34.7 acres, Disputants Section, Rockcastle County. Excellent timber and it fronts on a gravel road. Tobacco allotment is 700 lbs. \$14,900.00. F-89.

**NEW LISTING - 6 ACRES** - Located on the Chapel Gap Road. Small storage building and acreage which could be easily divided into two lots being ideal for building or a mobile home. For only \$4,900.00. E-79.

**NEW LISTING - FISHERMAN'S PARADISE** - 6 year old brick. Located on the Rose Hill Road near Lake Linville. This fine home has 3 bedrooms, living room, kitchen, utility room and a full bath, 2 car garage and storage room. The house has total electric, wall to wall carpet, storm doors and windows, washer and dryer hook-up, and much more. The home is situated on a lot measuring approximately 180x120 with additional land available. Price \$38,900.00. C-81.

**NEW LISTING - NEWLYWED'S SPECIAL - 1972 MOBILE HOME** - 2 bedrooms living room, kitchen and bath. It is heated by a gas furnace, washer and dryer hook-up, wall to wall carpet and much more. This fine mobile home has been well taken care of and has the appearance of being new. Price \$3,900.00. F-82.

**NEW LISTING - LIVE BY THE DOCK** - Live a life of leisure in this week end retreat. Located near the boat dock near Lake Linville. The property features approximately 1 acre of ground and a one bedroom mobile home. All this for only \$7,500.00. F-85.

**NEW LISTING - GEE HOW CHEAP** - This lovely mobile home and a 2 room addition features 3 bedrooms, living room, kitchen and full bath. Also a gas and electric room. It has wall to wall carpet, washer and dryer hook-up, tax and laundry room and is priced at only \$9,500.00. F-90.

**4 Choice Level Lots** - In the Frith Subdivision, Brodhead, Ky. City water and sewer. The owner will consider dividing the lots. Price \$8,800.00. F-86.

# Ford Realty & Auction Co.

COL. SAM FORD  
Nights: 256-4588

COL. ROY ADAMS  
Nights: 758-8400

COL. DANNY FORD  
Nights: 256-4446



REALTOR

Mt. Vernon, Ky. Ph. 256-4545



# FIGURE ON SAVINGS

WHEN YOU FOOD SHOP HERE

## MEAT SPECIALS



SWIFT PROTEIN  
CHUCK ROAST

**89**¢ Lb.

SHOULDER ROAST **99**¢ Lb.

SWIFT'S ALL MEAT BOLOGNA **88**¢ Lb.



FRESH LEAN  
GROUND BEEF

**89**¢ Lb.

3 LB. OR MORE SWIFT'S 12 OZ. WEINERS **77**¢



SWIFT'S 12 OZ. BACON **117**¢



WHOLE PICNICS

**79**¢ Lb.

SLICED SWIFT'S BRAUNSCHWEIGER **69**¢ Lb.

FRIENDLY SERVICE ALL THE WAY TO YOUR CAR

WE GIVE S&H GREEN STAMPS BECAUSE WE APPRECIATE YOUR BUSINESS

WE WELCOME FOOD STAMP CUSTOMERS



KRAFT 32 OZ. MIRACLE WHIP SALAD DRESSING

**79**¢

LIMIT (1) WITH \$10.00 OR MORE ORDER



12 OZ KRAFT AMERICAN OR PIMENTO CHEESE SLICES

**99**¢



250 S&H Stamps With \$25.00 Or More Order

100 S&H Stamps With \$10.00 to \$24.99 Order

COUPON WORTH 50 S&H Green Stamps with the purchase of 2 Pkg. or more Occident Hamsters  
mv cpn exp 4-19-78

COUPON WORTH 50 S&H Green Stamps with the purchase of 1 Hamster or 2 Hamsters  
mv cpn exp 4-19-78

COUPON WORTH 50 S&H Green Stamps with the purchase of 1 Chicken or Chicken Parts  
mv cpn exp 4-19-78

COUPON WORTH 50 S&H Green Stamps with the purchase of 1 Lb. or more Ground Beef  
mv cpn exp 4-19-78

COUPON WORTH 50 S&H Green Stamps with the purchase of 1 Lb. or more Hamsters Best Star  
mv cpn exp 4-19-78

COUPON WORTH 50 S&H Green Stamps with the purchase of 1 Lb. or more Kraft Macaroni & Cheese Dinners  
mv cpn exp 4-19-78

COUPON WORTH 50 S&H Green Stamps with the purchase of 1 Lb. or more Health & Beauty Aids  
mv cpn exp 4-19-78

COUPON WORTH 50 S&H Green Stamps with the purchase of 1 Lb. or more Grand Chefs  
mv cpn exp 4-19-78

COUPON WORTH 50 S&H Green Stamps with the purchase of 1 Lb. or more Fresh Part Cuts  
mv cpn exp 4-19-78

COUPON WORTH 50 S&H Green Stamps with the purchase of 1 Lb. or more Fresh Part Cuts  
mv cpn exp 4-19-78

COUPON WORTH 50 S&H Green Stamps with the purchase of 1 Lb. or more Apples  
mv cpn exp 4-19-78

COUPON WORTH 50 S&H Green Stamps with the purchase of 1 Lb. or more Apples  
mv cpn exp 4-19-78

FOOD FAIR COUPON With This Coupon... You Get **80¢ OFF** 2 Lb. Maxwell House COFFEE  
LIMIT (1) PER CUSTOMER  
EXPIRES 4-16-78

FROM KRAFT 75 YEARS OF SERVICE America's Family Reunion

1 LB. BOX NABISCO PREMIUM SALTINE CRACKERS **49**¢  
Limit (2) With \$10.00 Or More Order

1 LB. KRAFT MIRACLE MARGARINE **59**¢

2 LB. KRAFT VELVEETA CHEESE **189**¢  
LIMIT (1) WITH \$10.00 OR MORE ORDER

46 Oz. HAWAIIAN PUNCH **59**¢

NUTTER BUTTER OR FIG NEWTONS From Nabisco 16 Oz. **79**¢

13 oz. Chef Boy-Ar-Dee PIZZA Sausage, Hamburger & Pepperoni **109**¢

14 Oz. KRAFT CARAMELS **69**¢

3 For **89**¢ KRAFT MACARONI & CHEESE DINNERS

8 Oz. Low Calorie DRESSING Italian, French or Thousand Island **295**¢ For

3 For **1595**¢ SWIFT PREMIUM VIENNA SAUSAGE

3 For **1595**¢ SWIFT PREMIUM POTTED MEAT

303 Size Del Monte PEAS **89**¢

Old Virginia 25 Oz. APPLESAUCE Or 22 Oz. APPLE BUTTER **59**¢

10 LB. NO. 1 RUSSETT POTATOES **89**¢

2 LB. FRESH GREEN CABBAGE **33**¢

1 LB. FRESH POLE BEANS **55**¢

6 oz. GLADE SOLID Air Conditioner **43**¢

Keebler SNACK PACK Cheese and Assorted **2 for 89**¢

3 For **89**¢ TOMATO SAUCE

PEPSI COLA Dr. Pepper Mt. Dew **8 pak \$1.25**

25 Lb. Friskies DOG FOOD **419**¢

16 oz. **1.25** plus deposit

CELERY 30 SIZE **47**¢

LEAF LETTUCE **57**¢

4 LB. CALIFORNIA ORANGES **85**¢

**85**¢



The Mt. Vernon 7th and 8th Grade girls' team won the county tournament championship with an overtime victory over Livingston 36-31 last Friday night. The girls defeated Besantstone in first round action to advance to the finals. Members of the squad are, front row, from left, Randy Owens, scorekeeper, Connie Barnett, Kelli Thomason, Lisa

Deatherage, Melissa Bryant, Debbie Bowman, Penny Mullins, Melinda Pillion, manager. Second row: Melanie Gray, manager, Tracy Mulberry, Connie McClure, Lisa Bradley, Sheila Burton, Glenna Reams, Sandy French, Debbie Reynolds and Judy Bullock, coach.



The Mt. Vernon Cheerleaders worked hard this year to cheer both the 5th and 6th grade boys' team and the girls' 7th and 8th grade team on to victory in their respective tournaments.

Members of the squad are, from left: Janice Dean, Terri Roberts, Dicie Hayes, Glenna Pittman and Tammy Hamm.

## What is FHA?

By Pam Mink

What is F.H.A.? What does it stand for? This article is an effort to inform you, the community who we are, what we stand for and what we do.

F.H.A. is a nonprofit organization designed for Home Economic students throughout the nation. F.H.A. is financed by membership dues, donations and fund raising projects. F.H.A. was founded in Chicago in June of 1945.

The colors of our organization are red and white. Red signifies strength while white suggests sincerity. These colors give us the courage and determination to succeed in fulfilling our purpose. Our flower, the red rose, represents the search of Future Homemakers of America for beauty in everyday living.

Our Motto, Toward New Horizons, is a challenge and reminds members that their contributions to home and community life today will influence the kind of homes we have tomorrow. Our Emblem, an eight sided figure bearing the name of our organization, our motto and the picture of a house supported by two hands symbolizes that the Future Homes of America are in the hands of the youth.

F.H.A. is helpful to the students in many ways, it means an opportunity to be part of something, to gain confidence and leadership ability in an atmosphere where individual growth is fostered and working together is encouraged. F.H.A.'ers learn to accept responsibility to improve relationships and accept their family, more.

F.H.A. is an organization well known for its contributions to the education of Home Economic Students throughout the county, and adequately fulfills its purpose.

P-4 The Mt. Vernon Signal Thursday, April 13, 1978



### Here's a "home loan" bank you may be overlooking.

You don't have to be a farmer to qualify for a rural home loan from the Land Bank. We also make loans to non-farmers who live—or want to live—in rural areas. A Land Bank loan can be used to buy, build, remodel or refinance a home. It features long terms, prepayment privilege without penalty, and reasonable interest.

Stop in... let's talk over your house plans and our loan plans.



Federal Land Bank Association of Southeast Ky. Manager—Mr. Fletcher Clark

## Miss Holt Named Winner of 4-H Award of Excellence

Miss Brenda Holt of Madisonville, Kentucky was one of the winners in the annual 4-H Awards of Excellence Program sponsored by the Courier Journal and the Louisville Times.

She was one of the ten finalists who received a \$500 U.S. Savings Bond and were guests of honor, along with their parents and 4-H Youth Agents, at the Annual Farm Awards Luncheon in Louisville on March 18, where they received their awards.

Brenda is the daughter of Mr. and Mrs. Jack Holt of Madisonville and the granddaughter of Mr. and Mrs. C.F. Holt of Mt. Vernon. She is a freshman at Johnson Bible College in Knoxville, Tennessee, where she is a music and

education major. Through her 4-H work, Brenda has been awarded many honors including being named the Kentucky winner in Home Furnishings Demonstration, Foods-Nutrition Project and the Fashion Revue. She has been a delegate to the Fontana Resource Development Conference, the National 4-H Congress, the Youth Power Food Conference and the National Older Youth's Conference. Brenda was valedictorian of her class at Madisonville North Hopkins High School with a 4.0 average for four years.

Jack Dempsey fought only 138 minutes as world champion. During that time he made \$2,137,000—or \$15,000 per minute.



Miss Brenda H. Holt

## Winter + Coal Strike = Higher Electric Bills

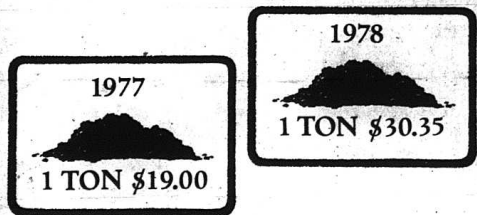

Because of the cold weather, you may have noticed that your electric bill is higher this month. Unfortunately, that's because utilities have had to use more coal and it costs more than ever.

Because of higher coal costs and a national strike, you, the consumer, must ultimately feel the pinch. Or your co-op would go bankrupt.

That's why your monthly "fuel adjustment charge" is higher, because your co-op must "pass on" the higher costs or cease to operate.

And that's also why we're asking you to conserve energy whenever possible, and we beg your forgiveness for the inconvenience.

But remember, conservation will mean lower electric bills all the time.

### Jackson County Rural Electric Cooperative

McKEE, KENTUCKY  
Phone (606) 287-7161  
Toll Free 800 (606) 262-7480

## ALUMINUM SIDING SPRING SPECIAL

### CONSERVE ENERGY--SAVE ON FUEL

Make Your House Warmer in Winter, Cooler in Summer, More Energy Efficient All Year Long!

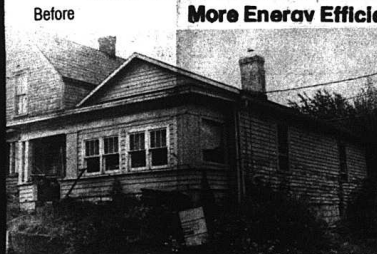

It Doesn't Cost to Insulate It Pays!

Over 300 jobs done in Pulaski & Rockcastle Counties!

Free Estimates Now Available Blown Insulation for Attics & Foam Insulation for Walls!

(Exterior Restored By Trademark Aluminum Sales)

### 7 DAYS ONLY

Lowest Price at this Fantastic Low Price!

Regular \$799 **\$688.00**

Act Now Before the Price Increases!

**\$6880** For Each Additional 100 Sq. Foot

**MT. VERNON 256-4352**

Call Today!

If No Answer call collect Somerset 679-3807

Vinyl and Steel Siding AVAILABLE

Don't Hesitate Insulate Now!

Special Inventory Sale on Insulated Aluminum Siding

Backed By 21 Years Experience

Call NOW for FREE Estimates Before the Spring Rush & Price Increase

Free Shutters For The Front Of Your House

With Siding Special Installed

Trademark Aluminum Sales, P.O. Box 652, Somerset, Ky. 42501

- Beat the Price Increase
- Beat the High Cost of Energy
- Full-Time Rep
- Mt. Vernon, London, Berea, Somerset
- Beat the High Cost of Painting
- Beat the High Cost of Home Maintenance



# Social and Women's News

## Rockcastle Chapter DAR Meets in Berea

The Rockcastle Chapter DAR met on the evening of April 4th in the log house of Mrs. Raymond Layne in Berea, with Mr. Layne giving for the program, the history of the house. A fire in the large stone fireplace warmed the log house which is furnished with primitive antiques of the period when the cabin was built. It was built about 1825 on Dark Road ten miles east of Berea near the Estill County line by Fontaine Shifflet. An old deed in Madison County court records records the sale of the log house after his death by his fifteen children. It had stood close to the old Dark Road School House, where in 1886 Mr. Layne's father had started to school and where Mr. Layne himself had attended first grade for a few weeks.

The log house had been purchased by Mr. Layne three years ago, dismantled with each log and beam being carefully marked and then it was moved to Berea and reconstructed. When Mr. Layne purchased the house it had been weather boarded which had preserved the logs. It had been built upon big flat rocks which had prevented termites from getting into the logs.

The Shifflet heirs had sold the log house to a man by the name of Combs who in turn sold it to Tom and Maizing Dubin. One of their sons lived in this log house from the time he was seven years old until he was ninety. When the house was dismantled it was found to have twelve layers of newspapers and wall paper pasted on the walls (with flour paste). It had had seven layers of linoleum on the floor. The house originally had no loft but now has one which rests on wooden pins driven into the log.

The loft is furnished as a one room school house with old school desks, an old phonics pictorial reading chart, a collection of old maps and an excellent collection of early textbooks.

At the conclusion of his program, which was enlivened by many amusing anecdotes, Mr. Layne played "the three tunes he knew" on a dulcimer which he had made. He has made 385 dulcimers. Among his other hobbies are froom making, woodcraft, bee keeping and genealogy.

visited Johnny Purcell while Monday night.

Mr. and Mrs. Bennett Burton attended the ball game at Livingston last Friday night.

Those visiting Mrs. Fannie Albright and Mrs. Lizzie Arney this week were: Mrs. Lorene Bradley and daughter, Mrs. Jewell Albright, Miss Josephine Albright, Mrs. Ruby McWilliams, Mrs. Ross Galtight, Mrs. Verla Brown, Mr. Foster Brown, Mr. Bill Cash, Mrs. Maxine Daugherty, Mrs. Rinda Brown, Mrs. Ruby Broughton, Mrs. June Latham, Mrs. Brenda Brown, Mrs. Okla Hammons, Mr. and Mrs. U.G. Ramsey.



Mr. and Mrs. Lester Joe Day

### ROBBINS-DAY VOWS SAID

Mrs. Melbert Robbins wished to announce the marriage of her daughter, Janet Leigh to Lester Joe Day. The wedding took place Saturday, April 1st at the home of Mr. and Mrs. Chester Bradley. The double-ring ceremony was performed by Bro. John Zupancic. Music was presented by pianist, Carolyn Cash. The bride was given in marriage by her grandfather, Arch Cash. Lesa Ann Robbins, sister of the bride, served as bridesmaid. Flower girl was Mariene Holbrook, cousin of the bride and William Oscar Day, brother of the groom, served as best man.

The groom is the son of Mrs. Alice Day.

### Personals

By Mrs. Geo. Burton

Mrs. Alice Batts and Rena Wilkerson of West Chester, Ohio and Lena Shawhan of Lebanon, Ohio spent last week end with Hazel Pullinger.

Mrs. Hazel Pullinger visited Mrs. Lona Logsdon Sunday evening.

Weekend visitors of Mr. and Mrs. Robert Kirby were Mr. and Mrs. Charles Holt and family of Louisville, Mr. and Mrs. Edward Stephens and family of Lexington and Mr. and Mrs. Robert Barron and family of Paris.

Harris Burton of Berea visited Mr. and Mrs. George Burton while last Wednesday.

Mrs. Robert Anglin, Ashley Jasper and Mrs. George Burton were in Richmond last Wednesday.

Mrs. Rosa Henson and Mrs. Nadine Creech have returned home from the

hospital.

Mr. and Mrs. Shelby Jones of Lockland, Ohio visited his mother, Mrs. Celis Jones recently.

Mrs. Mary Purcell spent several days in Florida due to the illness of her daughter, Mrs. Nina Childress.

Mrs. Lavada Sowder and Mrs. Gertha Mink have returned home from the hospital.

Mrs. Lona Logsdon attended the funeral of Mr. Johnny Renner last week.

Mrs. Robert Anglin, Ashley Jasper, Nancy Anglin and Mrs. George Burton were in Corbin Saturday.

Mrs. Darrell Owens and little Chris Denney visited Mrs. George Burton Sunday afternoon.

Mr. and Mrs. Robert Anglin and Nancy, Mr. and Mrs. Andrew Cox, Jr. and Mrs. Juanita Robinson and son Chris visited Mr. and Mrs. Andrew Cox, Sr. Sunday.

Sympathy is extended to the families of Johnny R. Renner, Denver Scott, Cecil Burdine, and Mrs. Ellen McKinney in their time of sorrow.

Mrs. Pearl Barron is still on the sick list.

Word has been received that Mr. Robert Barron of Louisville is very ill. We wish him a speedy recovery.

Word has been received that Mrs. Nina Purcell Childress of Florida passed away Monday. She was the daughter of Mrs. Mary Purcell and the late Everett Purcell. Sympathy is extended to the family in their time of sorrow.

Mrs. Ina Sears of ovington is visiting her sister, Mrs. Hazel Cummins.

Sympathy is extended to the families of Mrs. Beatrice Bengt Shackleford and Mr. Chad Middleton of Crab Orchard, in the loss of their loved ones.

Mr. and Mrs. Gravelly Burton



A Farmer's Time Is Valuable . . .

and that's why we give you such prompt service when you come to the bank. We listen hard and then do everything within our power to get you what you need . . . fast.

Incidentally, if you are not a customer of our bank you might like to stop in and become acquainted. You'll like the way we do business.

**"Friendly Banking Service"**

HOURS: 8:30 A.M. to 3:00 P.M. Monday - Saturday

# CITIZENS BANK

Member FDIC

Brodhead, Ky.

The Mt. Vernon Signal Thursday, April 13, 1978 P-5

spring picnics. Along with those picnics goes added danger of food poisoning.

The Health Department defines a potentially hazardous food or food which may become poisonous as "any food of milk, or milk products, eggs, meat, poultry, fish, shellfish, or other ingredients including synthetic ingredients capable of supporting rapid and progressive growth of infectious or toxic microorganisms.

If you take potentially hazardous foods on a picnic or even have them in your house. Remember that after that food is out of commercially sealed containers, bacteria can grow and be dangerous. To be safe, keep food refrigerated or on ice.

Stay healthy this summer.

## NOTICE OF PUBLIC MEETINGS

There will be a series of Public Meetings conducted by the City of Mt. Vernon and the City Council in order to begin formulation of a Citizens' Participation Plan and to obtain maximum citizen input into the preparation of a possible Pre-Application for Block Grant Funds through the Department of Housing and Urban Development. The purpose of the meetings will be to evaluate and recommend one or more projects for submission.

The first Public Meeting will be held on April 10, 1978 at 7:30 p.m. at the Mt. Vernon City Hall to develop a Citizen Participation Plan and to plan and prioritize activities that are eligible for Community Development Block Grant funding.

The second Public Meeting will be held on April 17, 1978, 7:30 p.m., also at the Mt. Vernon City Hall, for the citizens to decide what project to submit.

The third Public Meeting will be held on April 24, 1978, 7:30 p.m. at the Mt. Vernon City Hall and will relate to obtaining views of the citizens on the proposed application prior to submission of the application to A-95 Clearinghouses. The public is urged to attend these meetings.

ROLAND MULLINS, MAYOR  
City of Mt. Vernon, Kentucky

### Watch Those Picnic Foods

With the spring days getting longer and warmer, many people are planning

# PRE-SUMMER SALE

## 10% OFF

### All Summer Merchandise

Our summer merchandise has just been received and marked down for BIG savings for you.

FOR THE MEN



FOR THE LADIES



All Marked Down - So Shop at Robinson's and

Save Money on all your New Summer Outfits

# Robinson's

Main St.

Mt. Vernon

# CLAYTON HAMMOND'S SUPERMARKET

HIGHWAY 461  
The Somerset Road

"HOME OF BARGAINS"

Prices Good April 13 thru April 19

Partridge Tenderized Ham whole **89** lb.

Partridge Tenderized Ham shank portion **69** lb.

Partridge Tenderized Ham Butt Portion **79** lb.

Partridge Tenderized Ham Center Slices **\$1**<sup>09</sup> lb.



100% Pure  
with 10.00 order  
Ground Beef **89** lb.  
3 lb. or more

12 oz. with 10.00 order  
Armour Hot Dogs **69**¢

Armour Spiced Luncheon Meat **2**<sup>09</sup> 2 lb. can

12 oz. Armour Pan Size Bacon **\$1**<sup>19</sup>

Fresh Pork Country Style  
Ribs **99**¢  
Armour lb.  
End-Cut Pork Chops  
Fischer's Finest 1/4 Pork Loin **99** lb.  
Fresh Pork Tenderloin **\$1**<sup>99</sup> lb.

Fresh Homemade Ham Salad **79** lb.  
Southern Star Best Bologna in the chunk **79** lb.

School Day Whole Kernel Corn **89**¢  
4 cans

16 oz. box Borden's Country Store Instant Potatoes **79**¢

Fireside Fig Bars **49**¢  
14 oz. package

Potted Meat **\$1**  
Van Camp 5 cans



Sheldon's Spread 2 lb. bowl  
Margarine **89**¢

Field Trail Dog Feed 25 lb. bag  
Welch's Grape Jelly **89**¢  
2 lb. jar

1/2 gallon Holland Ice Cream **89**¢

Kraft's Macaroni & Cheese Dinners 3 boxes **89**¢

Prelate Pink Salmon Tall Can **\$1**<sup>49</sup>



Home-Style Bread **\$1**  
4 Loaves

Piper Trash Can Liners 10 count **79**¢

Wetnax Thick & Sticky TOWELS **69**¢

Whole Chappell's Milk **\$1**<sup>59</sup>



Miracle Whip Salad Dressing quart **99**¢

Nestea ice tea mix 32 oz. can **\$1**<sup>98</sup>

Rich & Ready Orange Drink gallon **98**¢

Van Camp Swift'ning Shortening Pork Beans **\$1**<sup>29</sup> 3 lb. can **89**¢  
300 size 3 cans

## PRODUCE

20 lb. bag Potatoes **99**¢

Grade A large Eggs **65**¢

Radishes 2 pks. **25**¢

5 lb. bag Oranges **99**¢



# Fishing Report

With surface water temperatures now generally in the low to mid 60's fishing has improved and is mostly fair to good around the state's 15 major lakes. The lake-by-lake rundown, as compiled by the Kentucky Department of Fish and Wildlife Resources:

**Cumberland:** Crappie good to excellent still and drift fishing minnows in inlets and bays and around drift piles and stick ups; white bass fair to good on spinner baits in the heads of tributaries; black bass fair still fishing nightcrawlers on the upper lake and slow casting spinner baits in inlets and bays; in headwaters, white bass good on Main Cumberland (slow at night) fair on South Fork (slow at night); Rockcastle River; in tailwaters, trout slow; clear to murky to muddy, falling slowly, eight feet below the timberline and 55 degrees.

**Laurel:** Crappie good around stick ups; black bass fair on surface lures and artificial nightcrawlers in inlets and bays; clear to murky, stable, two feet below power pool and 56 degrees.

**Barren:** Crappie fair to good around stump beds; black bass fair on the lower lake on crank and spinner baits and slow on the upper lake on buzz baits in inlets and bays; in headwaters, white bass fair; clear to murky, rising slowly, 11 feet below summer pool and 62 degrees.

**Green:** Crappie fair to good over submerged cover and tree tops; black bass fair on crank and spinner baits off points and in the mouths of inlets and bays; in headwaters, white bass good, in tailwaters, trout fair; murky to muddy,

rising slowly, 3 1/2 feet below summer pool and 62 degrees.

**Nolin:** Crappie fair around stick ups; black bass slow on crank baits around stick ups; in headwaters, white bass fair; clear to murky, rising slowly, five feet below summer pool and 69 degrees.

**Herrington:** Black bass fair and improving casting crank baits during the day and jigging nightcrawlers at night in inlets and bays; crappie fair over submerged cover and around stick ups; in headwaters, white bass slow; clear to murky, stable, five feet above summer pool and 62 degrees.

**Dale Hollow:** Crappie fair over submerged cover; white bass fair casting spinners, do-jigs and minnows in inlets and bays; clear, falling slowly, four feet below summer pool and 62 degrees.

**rough River:** Crappie fair to good in the upper stick ups; black bass slow in medium runners around stick ups; in tailwaters, crappie and trout slow; clear to murky, rising slowly, four feet below summer pool and 62 degrees.

**Barkley:** Crappie fair to good along brush line in inlets and bays and over drop-offs and stumps; black bass slow improving on spinner baits in inlets and bays; in tailwaters, white bass good with some half-limits; clear to murky, stable, three feet below summer pool and 61 degrees.

**Kentucky:** Crappie fair along brush line in inlets and bays and over drop-offs and stumps; black bass slow improving on crank baits over stumps; in tailwaters, catfish fair to good; clear to

murky, stable, three feet below summer pool and 65 degrees.

**Buckhorn:** Black bass slow jigging nightcrawlers off deep banks; in headwaters, white bass fair casting do-jigs and minnows in tailwaters, crappie fair, catfish and trout slow; clear to murky to muddy, rising slowly, 12 feet below summer pool and 65 degrees.

**Fishtrap:** Crappie fair in inlets and bays and around stick ups; black bass slow on medium runners and crank baits; in tailwaters, trout and white bass slow; clear to murky to muddy, rising slowly, 20 feet below summer pool and 61 degrees.

**Cave Run:** Crappie slow around stick ups; black bass slow on the upper lake on spinner baits and artificial nightcrawlers in inlets and bays; clear to murky to muddy, falling slowly, 1 1/2 feet above summer pool and 61 degrees.

**Dewey:** Black bass slow jigging nightcrawlers in inlets and bays; clear to murky around stick ups; murky to muddy, rising slowly, six feet below summer pool and 61 degrees.

## Willalla

By Arvid Burton

Sick in our community are Casper Owens and George Hamm, who suffered a heart attack and is a patient in the Lake Cumberland Medical Center at Somerset.

Mr. and Mrs. Grover Burton visited Mr. and Mrs. Fred Gentry.

Mrs. Mattie Burton visited Mrs. Elva Mobley and Mrs. Elzade Burton recently.

Michelle Lee Ledford of Richmond visited her grandparents, Mr. and Mrs. Owen Burton over the weekend.

Mr. and Mrs. Clayton Ray and Gerry of Lexington visited Mrs. Dovie McClure.

Mr. and Mrs. Clayton Ray and Gerry visited Mr. and Mrs. Jim Bullock over the weekend.

Don Barlow preached at Fairview Sunday and Sunday night.

Mr. and Mrs. Don Barlow were Sunday dinner guests of Mr. and Mrs. Don Thompson.

W.A. Owens and Mark of Mason, Ohio spent the weekend with Mr. and Mrs. Grover Burton.

Mrs. Susie Gentry is on the sick list at her home.

Mr. Fred Gentry suffered a stroke at his home. He is feeling some better.

Mr. and Mrs. Russell Norton of Cincinnati have been visiting here with relatives.

Don Barlow, Don Thompson and Mrs. Christine Brown visited Mr. and Mrs. Marshall, Thompson Sunday evening.

Mr. and Mrs. Tommy Todd have moved to the tenant house of Denver Burton.

Keith Brown had a heart attack a few days ago was taken to Lake Cumberland Medical Center at Somerset but he is feeling better and has returned home.

Mr. and Mrs. Mike Ledford of Richmond visited Mr. and Mrs. Owen Burton, Sunday.

Mrs. Maggie Herrin visited Mrs. Fannie L. Albright, recently.

Recent visitors of Mary Jane Randolph and Arvid were Wade Purcell, Mr. and Mrs. Owen Burton, Janet Richmond, Mrs. Clara Mae Denney.

Mr. and Mrs. Russell Long and Dovie McClure visited Mrs. Anna

**MENTAL HEALTH MATTERS-**  
(Cont'd from Page 2)

chair and stay there until he falls asleep.

To promote continuous normal emotional growth, it is important not to tease or joke about childhood fears. They are normal! For those interested in knowing more about the perceptions of the very young, Selma Fraiberg's "The Magic Years" will be helpful. This provides an enlightening view of the child's perception of his world during the pre-school years.

# Home Line

By Cheryl Witt  
County Extension Agent  
For Home Economics

## All About Crepes

Crepes can be appetizer, main dish or vegetable or dessert. Crepe-making isn't difficult, either. All it takes are some directions and a little practice.

First of all, you must have the proper pan. There are many different types on the market. If you don't have a regular crepe pan, any 6 1/2 x 10 inch slope-side skillet will work just fine. The next time you're having a friend over for lunch, practice your crepe-making technique. Have a delicious main dish called Crepes Marquis.

**Crepes Marquis for Lunch**  
3 eggs, beaten  
1/2 cup flour  
1/2 teaspoon salt  
1 cup milk  
6-8 slices bacon  
1/2 cup chopped onion  
1/2 cup chopped green pepper  
1 1/2 ounce jar sliced mushrooms, drained  
2 cups shredded sharp cheese  
1 1/2 ounce can tomato sauce

combine eggs, flour, salt and milk; beat until smooth. Let stand 30 minutes. For each crepe, pour 1/4 cup of batter into hot, lightly-greased skillet. Cook on one side only.

Fry bacon until crisp. Drain, reserving 2 tablespoons fat. Crumble bacon. Cook onion and green pepper until tender. Add bacon and mushrooms and 1 1/2 cups cheese. Mix lightly.

Fill each crepe with about 1/4 cup cheese mixture and roll them up. Place crepes in 1 1/4 x 7 1/2 inch baking dish. Top with tomato sauce.

Bake at 350 degrees for 15 minutes. Sprinkle with remaining cheese.

Continue baking until cheese melts.

To prepare ahead of time, make the crepes and roll them up with the cheese mixture. Refrigerate, and add the tomato sauce just before baking.

## Brick Up Your Bathroom

**For a New Look**  
A small bathroom can take on a new personality with a wall covering that has the look and feel of brick. Do-it-yourself simulated masonry paneling is an economical wall treatment.

For a country look, team the old-brick texture with a deep-pile carpeting, gingham curtains and a wicker clothes hamper.

Marlite fiberglass reinforced "brick" is 1/2 weight less than 2 pounds and come in a 12-brick self-sparring and self-align.

Taylor, Mrs. Cortie Gosh and Mrs. Lesta Lettrill Sunday evening.

Mr. and Mrs. Billy Joe Hopkins of Cincinnati, Ohio visited her father, George Hamm, who is in the Lake Cumberland Medical Center.

Sympathy is extended to the family of Mrs. Ellen McKinney.

ing section. You can install them with ordinary hand tools. Use a caulking gun to add mortar between the bricks for that "authentic" detailing.

The non-porous surface is easy to clean with a damp cloth and never needs painting. Don't use these panels in a shower stall, however, and it's best not to use them around the tub.

Your kitchen is another place this wall treatment could be charming.

**THE ARMY RESERVE  
PART OF WHAT YOU EARN  
IS PRIDE.**

# Auction

of  
**Mr. and Mrs. Richard Bishop's  
20 ACRES, More or Less  
SAT., APRIL 22, 1978**

**1:30 p.m.**

Negro Creek Section, Rockcastle County, Ky.

**LOCATION:** Turn off US 150 near the Brodhead Fairgrounds onto the Negro Creek Road. Follow the Negro Creek Road approximately 4 miles and turn West off Negro Creek Road onto the road leading to the property. Auction signs are posted on the Negro Creek Road leading to the sale.

This farm contains 20 acres, more or less, and, according to the ASCS office it has approximately 13 1/2 acres of cropland and pasture land with the balance in woods. Basic tobacco allotment is 343 lbs., however, effective quota for 1978 is 313 lbs.

This small farm is improved with a good tobacco barn.

If you are in the market for a good small farm with plenty of privacy and yet conveniently located, be sure to attend this sale.

**TERMS:** 20% down day of sale and balance within 30 days upon delivery of deed.

FOR ADDITIONAL INFORMATION, CONTACT  
MR. AND MRS. RICHARD BISHOP AT 758-8900 OR

**Ford Realty & Auction Co.**

101 West Main Street  
Mt. Vernon, Ky. 40359

**RE**

*Selling the Country*

Mt. Vernon, Ky. Ph. 256-4545

## ROCKCASTLE CIRCUIT COURT Civil Action File No. 3437

**MARIE KIRBY MCKINNEY and husband  
CALEB SHERMAN MCKINNEY** PLAINTIFFS

### V. NOTICE OF SALE

**BEN KIRBY and wife, MARY KIRBY,  
ET AL.,** DEFENDANTS

By virtue of a judgement and order of sale of the Rockcastle Circuit Court rendered on March 22nd, 1978, in the above cause, a partition action, I shall proceed to offer for sale at the Court House door on Main Street, in Mount Vernon, Kentucky, to the highest bidder, a public auction on Friday, April 14th, 1978, at the hour of 1:00 o'clock P.M., or thereabouts, the following described real property, to-wit:

Beginning at the northeast corner of J.W. Kirby's lot; thence a division line, North 89 East 49 poles and 6 links to a stone in a drain thence N-23 74 1/2 East 18 1/5 poles to a stone; thence North 69 1/2 East 35 2/5 poles to a stone; thence North 74 1/2 East 20 poles and 23 links to a stone in an old road and in McClure's line; thence McClure's line, South 15 West 5 poles and 23 links to a stake; thence South 35 West 5 poles and 19 links to a stake; thence South 21 1/4 West 3 poles to a stake; thence leaving the road, South 7 East 7 poles and 7 links to a gum; thence South 2 1/2 West 20 poles to a stake; thence South 12 1/2 West 8 1/5 poles to a stake; thence South 16 West 13 1/2 poles to a stake in the ridge road in W.M. Arnold's line and the line; thence with Arnold's line and the road as follows: North 43 1/2 West 14 poles and 7 links; North 71 West 8 poles and 17 links; North 87 1/2 West 5 poles and 14 links; North 69 West 8 poles and 13 links; North 86 West 7 poles and 22 links to a stone; Fred Hayes corner; West 5 poles and the line and the road, South 79 1/2 West 19 poles and 21 links; North 89 West 20 poles; North 89 3/4 West 15 poles and 9 links; North 88 West 11 poles and 21 links to a stone, Hayes and Kirby's corner; thence with Kirby's line, North 7 1/2 West 25 poles and 22 links to the beginning.

The property shall be sold to the highest bidder on terms of ten (10%) per cent of the purchase price in cash at time of sale, the balance in six (6) months, with the purchaser being required to execute bond with surety thereon to be approved by the Commissioner, to secure the unpaid balance of the purchase price; said bond to bear interest at the rate of eight (8%) per cent per annum from date of sale until paid. The purchaser shall have the privilege of paying all of the purchase price in cash, or paying said bond before maturity by paying the principal and interest accrued on the date of payment. The purchaser shall have possession of the premises after complying with the terms of sale.

/s/ William D. Gregory  
Master Commissioner, Rockcastle Circuit Court

**CLONTZ & COX**  
Attorneys for the Plaintiffs  
Mount Vernon, Kentucky

# I-75 DISCOUNT OUTLET

(formerly Allen's)

Located next door to the Rockcastle Steak House at the Renfro Valley - Mt. Vernon I-75 Exchange.

**OPEN ONLY ON FRIDAY, SATURDAY AND SUNDAYS  
DURING THE MONTH OF APRIL 9 TO 7.**

## SALE SALE SALE

**This Friday, Saturday and Sunday only**

**Ladies' Polyester Scatter Rugs Ladies Jeans and Slacks and Tops Starting at Just 75¢ His and Her Jeans**

**\$2.98 7 pc. Cookware Set - 99¢ Men's Jeans \$6.99 \$8.98**

**ALSO MANY MORE SPECIAL SALE ITEMS. STOP IN AND LOOK AT OUR COMPLETE LINE OF GIFTS, NOVELTIES, RADIOS, STUFFED ANIMALS, TAPESTRIES AND VELVET PAINTINGS**

# ABSOLUTE Auction

of  
**Mr. and Mrs. James C. Benges's  
97 ACRE FARM more or less  
SATURDAY, APRIL 22, 1978 2:30 p.m.**  
Negro Creek Section, Lincoln Co., Ky.

**LOCATION:** Turn East off Highway 39 South of Crab Orchard and follow auction signs to the property or turn off US 150 near the Brodhead Fairgrounds onto the Negro Creek Road and follow the Negro Creek Road to the property approximately 5 miles.

This farm contains 97 acres, more or less, with approximately 46 acres of cropland and pasture. It is watered by 2 creeks and an excellent pond. The basic tobacco allotment is 1240 lbs. with the effective base for 1978 of 1411 lbs.

Since there are no buildings on this property, you can build to suit yourself.

If you are looking for a good farm with potential, then be sure to attend this sale. Bid the last bid and buy.

**TERMS:** 20% down day of sale and the balance within 30 days upon delivery of deed.

FOR ADDITIONAL INFORMATION, CONTACT MR. AND MRS. BENGE AT THE PROPERTY OR:

# Ford Realty & Auction Co.

Realtor - Auctioneer  
Col. Sam Ford  
Col. Roy Adams  
Col. Danny Ford

Auctioneers  
Col. Bill Randolph  
Col. Jerry Ham  
Col. Willard Bullock

**RE**

*Selling the Country*

Mt. Vernon, Ky. Ph. 256-4545

Latch onto these

# FOOD SPECIALS

Prices Good April 13 thru April 19

Boston Butt Fresh  
**Pork Roast**  
lb. **99¢**

Boston Butt Fresh  
**Pork Steaks**  
lb. **1 09**

Boneless U.S.D.A. Sirloin Tip  
**ROAST**  
lb. **\$1 69**

Heinz **59 Sauce**  
16 oz. **99¢**

Pillsbury R.T.S. **Frostings**  
Can **89¢**

Tang Breakfast **Drink**  
40 1/2 oz. **\$1.89**

**MIRACLE WHIP**  
32 oz. Jar **79¢**  
Limit 1 with \$10 Add'l. Order

Green **CABBAGE**  
lb. **12¢**

Borden Cremoro  
16 oz. jar **\$1.59**

**CARROTS**  
lb. **19¢**

**APPLES**  
3 lb. bag **89¢**

Golden Ripe **BANANAS**  
5 lb. **\$1.00**

Royal Jello 8 Pak Carton **\$1.09**  
6 boxes **\$1.00** 16 oz. R. C. Cola  
plus bottles or deposit

Heinz **KETCHUP** 14 oz. **2 For 89¢**

Maxwell House Instant **COFFEE** 6 oz. **\$2.89**

Hy-Top Macaroni & Cheese **DINNERS** 7 oz. **4 For \$1**

Premium **CRACKERS** Pound **49¢**  
Pillsbury Plus

**CAKE MIX** Box **69¢**  
Land-O-Dixie

**PEANUTS** Dry Roast 12 oz. Jar **99¢**  
Thick & Thirsty

**TOWELS** Twin Pack **69¢**  
Detergent

**WISK** 32 oz. **\$1.29**  
Dish Liquid

**DAWN** 22 oz. **89¢**  
Gravy Train

**DOG FOOD** 50 Lb. Bag **\$8.59**  
Banquet 6 Var. 11 oz.

**TV DINNERS** 2 For **\$1**  
Banquet Apple or Peach

**PIES** 20 oz. **59¢** Chicken Of The Sea **TUNA** 6 1/2 oz. **69¢**

Just-Rite Hot Dog **SAUCE** 10 oz. **4 For \$1**  
Mazola

**MARGARINE** Pound **69¢**  
Kraft 1/2 Gal.

**ORANGE JUICE** **\$1.29**

Hy Top U.S. Grade A Whole **MILK** **\$1.59** gal.

U.S.D.A. CHOICE **ROUND STEAK**  
  
**\$1.09**  
Limit 4 with \$10 Add'l. Order LB.

U. S. Choice **Rib Steak** lb. **\$1.49**  
U. S. Choice **Cube Steak** lb. **\$1.69**

Lean Fresh **GROUND BEEF**  
  
lb. **89¢**

Blue Ridge Breakfast **BACON** 12 oz. Pkg. **99¢**  
Frozen Baking **HENS** lb. **59¢**

Fresh **GROUND CHUCK**  
**\$1.19** lb.

Fischer's **Weiners** 12 oz. pkg. **79¢**

Hy-Top Self-Rising **FLOUR** 5 Lb. Bag **38¢**  
Colonial Lt. Brown & Conf.

**SUGAR** Pound Box **2 For 69¢**  
Hungry Jack Instant

**POTATOES** 26 oz. **\$1.39**

Purex **BLEACH** 1/2 Gal. Size **49¢**



**SUPERIOR**  
Food Market U.S. 25 South Mt. Vernon  
Symbol Of Quality





## County Agent's Notes

By H. Lee Durham  
County Extension Agent  
For Agriculture

### Fruit and Vegetable Pest Control Publications Available

Four publications containing recommendations for controlling pests in fruits and vegetables are available for the taking at the County Extension Office. A new publication, "Commercial Tree Fruit Spray Schedule-1978" combines information from the "Apple Spray Schedule" and "Stone Fruit Spray Schedule" published in past years.

The new publication contains effectiveness charts for fungicides and insecticides, pesticide compatibility tables, suggestions for the safe handling of pesticides and information on low volume spraying. It also includes a recommendation for controlling cork spot or bitter pit problems in apples.

Another new publication, "Com-

mercial Vegetable Crop Recommendations-1978", includes weed, insect and disease control recommendations for a wide variety of vegetables. It also includes information on planting, cultural practices, fertilization and harvesting.

"Grape Insect and Disease Control-1978" is a new publication listing expected pest problems, suggested pesticides to use and rates and timing of pesticide application.

"Strawberry Insect and Disease Control-1978" is a revised publication. It covers fungicide and insecticide sprays for controlling various fungal diseases and insects, including information on rates and timing of applications.

All of the publications are available free of charge to Rockcastle County residents.

Control of Insects  
For Tobacco and Corn

Furadan 4 flowable formulation has been granted a 24 (e)-registration in Kentucky for use on Burley Tobacco.

The product is recommended for the control of flea beetles. It should be used in the following manner: Apply Furadan 4-F at 1 gallon per acre in 20-40 gallons of water; apply as a broadcast spray over the soil surface and incorporate into the top three inches of soil.

Corn planting is just around the corner - and, you will make a decision whether or not to use an "at-planting" application of a soil insecticide.

If you are a similar to 99% of other Kentucky corn growers your application equipment is probably designed to drop granular insecticides in furrow. If so, you have two choices, since you will use Furadan and Counter are register for this use.

Furadan 10% G is registered for use at 7.5 to 30 lbs. per acre (40' row spacing), depending on the insect or complex of insects you are trying to protect against. Our research has indicated that the 10 lbs. per acre rate is the minimum level for consistently acceptable results. The maximum recommended rate is 20 lbs. per acre - growers exceeding this will not realize economic returns. If you put two and two together, it is apparent that the 15 lbs. per acre rate is approaching optimum in Kentucky for Furadan.

Counter 15% G is recommended for use a 6.5 lbs. per acre (40' rows) or 8 oz. per 1,000 feet of row for any row spacing.

Either of these insecticides will perform well as in-furrow treatments on corn.

## Kentucky Afield

By John Wilson

Though the fishing season has just begun, Kentucky already has a new state record - and it's a whopper!

Porter Hash, of Edmonton, was trolling a deep running lure in Dale Hollow Lake March 13 when he hooked and landed a muskellunge that tipped the scales at an even 43 pounds, one pound more than the old record.

Apparently good weather is the time to catch big muskies. The 42-pounder which held the record since 1973 was taken in February, and the one before that (39 lbs., 14 ozs.) was caught in January 1969.

It's also interesting that Hash's fish is the first state record musky to come from Lake, the two previous record muskies came from the Green River and the Licking River. But lake fishing for muskellunge is getting more and more attention these days, particularly at Cave Run Lake, which is becoming known nationwide as one of the best musky waters anywhere.

And the new state record will probably make trophy musky fishermen take another look at Dale Hollow. At least one other large musky has been landed from this lake in recent months, a 30-pounder caught by Chuck Eiche, Louisville, in December, 1977.

At 43 pounds, Hash's musky is the sixth largest fish on the state record list. The leader is a 100-pound blue catfish (caught below Kentucky Dam), followed by a 97-pound flathead catfish, a 72-pound spoonbill, a 54-pound, 14 ounce carp and a 44 pound, 4 ounce rockfish.

Kentucky can boast one world record fish, the 11-pound, 15 ounce smallmouth bass that David L. Hayes, Letchfield, caught in 1965 and this fish also came from Dale Hollow.

The commonwealth's largest largemouth came from a small lake, Greenbo, in Greenup County. Only 12 states can boast of heavier record largemouth bass, while two states, Mississippi and Texas, are tied with Kentucky's official state record of 13 pounds, 8 ounces.

If you catch an extra-large fish of any species, it's worth checking to see if you might have a new state record. The first step is to have the fish weighed on an "official" scale - that is, a scale certified legal for trade. Usually a nearby grocery store is the best place to find such a scale.

Have the weighing witnessed by at least three people and get their signatures. Record the length and girth, then contact the local conservation officer or write the Department of Fish and Wildlife, Frankfort, Ky. 40601 for an official entry blank. Have a photograph made of the fish and keep it intact in a freezer if there is any possibility of confusion with a similar species (largemouth bass and Kentucky bass, for example) in case it becomes necessary

for a biologist to make a positive identification.

Even if it turns out that the fish isn't a state record, you still might be eligible for one or more awards from various outdoor organizations. Following the procedure outlined about will establish the veracity of your catch for such awards programs.

## Green Jeans Meet

Mrs. Edna Dawson's sixth grade class met recently for their 4-H Club

The Mt. Vernon Signal Thursday, April 13, 1978 P.9

meeting with Mrs. Nellie Blackburn, their leader.

The meeting was called to order and the club said the pledge. After this, Beth Baker and Jennifer Cox sang duet entitled "Is There Anything Better Than a Man" which was written by the club in a game of Switch.

Mrs. Cheryl Witt, Home Demonstration Agent, was present to talk about the demonstration contest and gave the club some pointers on how to prepare demonstrations. The Demonstration Contest will be held April 25th at 7 p.m. at the Vocational School. The meeting was then adjourned.

Jane Anderkin, Reporter

## Nunnelley-Carmen Ford-Mercury, Inc.

We have a fine selection of used cars and trucks. Just drive 25 miles and save \$100's of dollars.

- 1976 T-Bird, all power, a real bargain \$5,895
- 1974 Chevy LUV P/Up, a/c Just \$2,395
- 1975 Monza Auto., Really Sharp Priced at only \$1,995
- 1972 Torino, low mileage, 4 dr., a/c \$1,295
- 1975 LTD 2 dr., h.t., a/c, local one owner \$3,395
- 1976 Chevy P/Up, 4 wheel drive, auto., only 13,000 miles \$5,695
- 1974 Mustang auto., only 17,000 miles, like new Just \$2,495
- 1977 Olds Custom Cruiser Wagon, all power. Just right for the family vacation \$5,995
- 1973 Nova 4 dr., auto \$1,495
- 1974 Comet 4 Dr., Auto \$1,495

## NUNNELLEY - CARMEN FORD MERCURY, INC

Stanford

Ph. 365-2156

**Stretch Your Painting Dollars!**

**\$100 CASH BACK**  
from DuPont

...on every gallon of LUCITE you buy!

**DOUBLE SAVINGS!**  
Save with our new Double Savings Plan. Save AGAIN with DuPont's \$1.00 per gal. CASH BACK.

OUR LOW SALE PRICE LESS DU PONT'S CASH BACK	\$8.98 1.00	OUR LOW SALE PRICE LESS DU PONT'S CASH BACK	\$10.98 1.00
YOUR COST AFTER RECEIVING DU PONT'S CASH BACK	\$7.98	YOUR COST AFTER RECEIVING DU PONT'S CASH BACK	\$9.98

**\$1.00 per gallon CASH BACK on other LUCITE Paint, too!**

**HURRY!** Du Pont's \$1.00 CASH BACK applies to all LUCITE gallons purchased between March 18 and April 16, 1978.

SHIVEL'S ARMY STORE  
Main Street Mt. Vernon



Tonya Lynn Callahan celebrated her first birthday March 31st with a party at the home of her parents, Mr. and Mrs. Michael Callah of Copper Creek. Grandparents are Eldon Chastean of Copper Creek and Mr. and Mrs. Charles Callahan of Richwood, Indiana.

# REVIVAL SERVICES

April 14-15-16

Nursery Provided

Special Music



Ed Bousman, Evangelist

7:00 P.M.

First

Christian Church  
Mt. Vernon, Kentucky

Transportation Available

Call 256-4352

# Auction

Of Mr. Donald Wilson's FARM MACHINERY

Sat., April 15, 1978 10:30 a.m.

Brindle Ridge Section, Rockcastle County

LOCATION: Approximately 6 miles north of Brodhead, Ky. on Rd 1505 on the Brodhead-Conway Road

In the process of moving to Indianapolis, Indiana, Mr. Wilson has authorized our company to sell this good line of farm machinery for the high dollar.

FARM MACHINERY - 1976 Ford 3000 tractor, good shape, 3 hay wagons, 16 ft., New Holland Baler, 274 Albs Chalmers Combine, Thrifty T-1t, Renovator, Ford 515 Mower, belt, Mechanical Transplanter Tobacco Setter, Ferguson Lift Type Disc, roller bearings; New Holland Fertilizer Spreader, New Idea Manure Spreader, John Deere Hay Baler, New Idea Corn Picker-one row; 2 corn wagons; New Holland 818 Silage Chopper; 10 ton Cherokee Silage Wagon, 8 ton New Holland Silage Wagon; Snapper 8 h.p. riding lawn mower; water pump; one-way cultivator; cultipacker; calf feeder; 1965 1/2 ton Ford truck with catterlacks; 300 gallon water tank; 1,000 gallon water tank; hay crimper and portable cattle chute.

AUCTIONEER'S NOTE: If you are in the market for some good used farm equipment, please mark your calendar to attend this sale.

TERMS: CASH OR GOOD CHECK DAY OF SALE.

For additional information, contact Mr. Roy Wilson at 758-8356 or:

## Ford Realty & Auction Co.

Auctioneer  
Col. Sam Ford  
Col. Roy Adams  
Col. Danny Ford



"Selling the Country"

Mt. Vernon, Ky. Ph. 256-4545

Auctioneers  
Col. Bill Randolph  
Col. Jerry Ham  
Col. Willard Bullock



# PIC-PAC

**FUNK & WAGNALLS  
NEW ENCYCLOPEDIA**  
This week's feature:  
**Volumes 18 & 19** EACH ONLY **\$2.69**

**CHICKEN OF THE SEA  
CHUNK LIGHT  
TUNA**  
6 1/2 OZ. CAN **59¢**

**HUNT'S  
TOMATO  
KETCHUP**  
3 14 OZ. BTL. **\$1**

**COLD POWER  
LAUNDRY  
DETERGENT**  
49 OZ. BOX **\$1.29**

**COUPON:**  
**100 FREE  
Quality Stamps**  
With The Purchase Of 33 Oz. 511.  
PALMOLIVE LIQUID AT  
REGULAR PRICE OF \$1.39  
LIMIT 1 WITH THIS COUPON  
Good Thru 4-15-78  
**VALID AT PIC-PAC**

meat:  
**ROUND STEAK**  
U.S.D.A. CHOICE  
FULL CUT  
LB. **\$1.28**

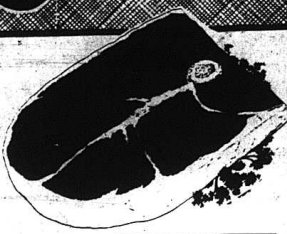

**PORK  
CHOPS**  
ARMOUR  
VER. BEST  
FAMILY  
PKG. LB. **\$1.08**

**RUMP ROAST**  
U.S.D.A. CHOICE  
BONELESS  
ROLLED LB. **\$1.58**

**SIRLOIN TIP STEAK**  
U.S.D.A. CHOICE  
BONELESS LB. **\$1.78**

**CUBE STEAK**  
U.S.D.A. CHOICE  
BONELESS LB. **\$1.78**

**SMOKED  
PICNIC**  
WENNING'S  
WHOLE  
Sliced  
LB. 83¢ LB. **78¢**

**SLICED BACON**  
ARMOUR  
1-LB. PKG. **\$1.58**

**WIENERS**  
ARMOUR  
REG. OR BEEF 12 OZ. PKG. **78¢**

**COUNTRY HAM**  
HICKORY  
MTN. FARM 12 OZ. PKG. **\$2.18**

**CHIPPED  
MEATS**  
HYDE  
PARK 3 OZ. PKG. Assorted Varieties **38¢**

**WHITING FISH**  
FROZEN LB. **58¢**

**BOLOGNA**  
OSCAR MAYER  
BEEF OR REG. 12 OZ. PKG. **\$1.08**

**WIENERS**  
OSCAR MAYER  
BEEF OR REG. 1-LB. PKG. **\$1.28**

WE WELCOME  
FOOD  
STAMPS

**HYDE PARK  
2% MILK**  
LOWFAT  
GALLON **\$1.39**

**PORK &  
BEANS**  
VAN CAMP'S  
21 OZ. CANS **3 \$1**

**MAXWELL  
HOUSE**  
INSTANT COFFEE  
10 OZ. JAR **\$3.99**  
LIMIT 1 WITH \$15 ADDN. ORDER.

**HYDE PARK  
TOWELS**  
JUMBO ROLLS  
3 FOR **\$1**  
LIMIT 3 PLEASE

**WESSON  
OIL**  
38 OZ. BTL. **\$1.59**  
PURE VEGETABLE

**GRAPE JELLY**  
SMUCKER'S  
ALSO JAM 7 LB. JAR **99¢**  
**PEANUT BUTTER**  
PETER PAN  
SMOOTH OR  
CRUNCHY 18 OZ. JAR **\$1.09**

**TOMATO JUICE**  
6 89¢  
CAMPBELL'S  
6 PK. 6 OZ. CANS  
**SWEETIE PIES**  
FIRESIDE 13 OZ. ASST. VARIETIES PKG. **59¢**

**DOG  
FOOD**  
25 LB. BAG **\$2.99**  
CHATHAM CHUNX OR RATION

**grocery:**

**SPINACH**  
BUSH'S  
CHOPPED  
OR LEAF 2 16 OZ. CANS **49¢**

**SWEET PEAS**  
BUSH'S  
16 OZ. CANS 3 FOR **89¢**

**TOMATO SAUCE**  
HUNT'S  
15 OZ. CANS 2 FOR **89¢**

**MUFFIN MIX**  
DUNCAN HINES 13 OZ. W-BLUEBERRIES PKG. **79¢**

**RAVIOLI**  
CHEF BOY-AR-DEE  
BEEF OR  
CHEESE 15 OZ. CAN **49¢**

**DILL PICKLES**  
POLSKI WYROB 32 OZ. KOSHER **79¢**

**POTATOES**  
HUNGRY JACK  
WASHED  
INSTANT 24 OZ. PKG. **\$1.49**

**BATH SOAP**  
WOODBURY  
NATURE  
SCENTS 4 BATH SIZE BARS **\$1**

**GARBAGE BAGS**  
GLAD  
LARGE 10 CT. BOX **89¢**

**Furniture Polish**  
FAVOR 12 OZ. CAN EACH **\$1.29**

**BISCUITS**  
HUNGRY JACK  
FLAKY OR FLUFFY 5 CT. CANS **2 49¢**  
**MARGARINE**  
BLUE BONNET  
QUARTER 1 LB. PKG. **49¢**  
**CHEDDAR CHEESE**  
HYDE PARK  
CHUNK 12 OZ. PKG. **\$1.39**  
**PIZZA**  
HYDE PARK  
Pepperoni, Hamburger, 12 OZ. Sausage or Cheese PKG. **79¢**  
**CORN ON THE COB**  
GREEN GIANT  
FROZEN 4 CT. PKG. **69¢**  
**ICE CREAM BARS**  
MEADOW GOLD  
ALSO FUDGESICLES 12 CT. PKG. **89¢**  
**GLAZED DONUTS**  
EVER FRESH  
FROZEN 14 OZ. PKG. **79¢**

**produce:**  
**POTATOES**  
U.S. NO. 1  
IDAH0 10 LB. BAG **\$1.19**  
**ORANGES**  
CALIFORNIA  
VALENCIA 4 LB. BAG **\$1.19**  
**APPLES**  
WASHINGTON  
RED OR GOLD  
DELICIOUS 5/1  
**MELONS**  
SWEET  
HONEYDEW EACH **\$1.29**  
**BANANAS**  
GOLDEN  
RIPE 4 LBS. **\$1**  
**LETTUCE**  
FRESH  
LEAF LB. **59¢**  
**VEGETABLES**  
RED RADISHES, MIX  
GREEN ONIONS, CARROTS OR MATCH 5/1

**\$100 GROCERY GIFT  
Certificate Winner!**  
•**ETHEL ROADEN**  
CORBIN, KY.  
•**100 CASH WINNERS!**  
•**James Charlie Reeves**  
CORBIN, KY.  
•**Zora Warinner**  
ALBANY, KY.

**THE QUALITY  
STAKES**  
WIN UP TO 1,000 INSTANTLY!

**OVER \$420,000  
IN CASH PRIZES AVAILABLE!**  
IT'S FUN, FREE, EASY!  
1. Get a Free Quality Stakes Game Ticket at any store office. Each ticket has a great prize!  
2. THE INSTANT GAME: Scratch off the 0 on the back of your ticket. Reveal a prize worth up to \$1,000 instantly!  
3. THE COLLECTOR GAME: Pick up the 0 on the back of your ticket. Reveal a prize worth up to \$1,000 instantly!  
4. THE QUALITY STAKES: Collect 100 Quality Stakes Game Tickets and win \$1,000!

**PIC-PAC  
SUPERMARKETS**  
PRICES EFFECTIVE  
THRU APRIL 15, 1978  
Quantity Rights Reserved



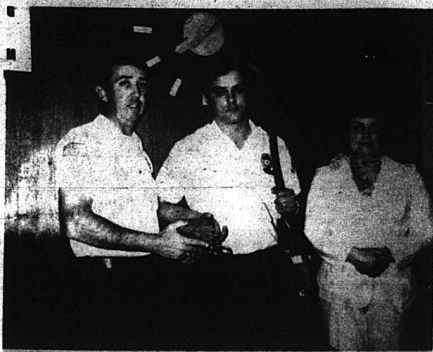

Allen, Dr. and Mrs. Jerry Poynter, Mr. Mike Danning, Mr. and Mrs. Eddie Anderson, Mr. and Mrs. Douglas Anderson and 11 great grandchildren. Sympathy extended to the Burdine family in the loss of their husband and father, Cecil Burdine.

Mrs. Lee Mullins is a patient in the Patis A. Clay Hospital in Richmond.

Mrs. Ruby Whit of Richmond and Mrs. Christine Williams of Berea were Sunday visitors of Mrs. Hallie Williams.

Visitors Sunday of Mrs. Virgie Ponder were Mrs. Betty Kinser, Miss Josephine and Francis Dickerson, Miss Beulah Black and Mrs. Eva Black. Mrs. Ponder celebrated her birthday Saturday, April 6.

Sympathy is extended to Mr. Jimmy Poynter and daughter, and the Travilian children in the death of Mrs. Olla Travilian Poynter.

Mr. and Mrs. Ray Scoggins and Mr. and Mrs. Roger Helton and children were in Lexington last week.

### Sheehan Requests Expression That Stovall

#### Overstepped Authority

Sen. Gus Sheehan (D-Covington) today asked the Legislative Research Commission (LRC) to make an expression that Lt. Gov. Thomas Stovall overstepped her authority with her veto of House Joint Resolution (HJR) 20, the rescission of the state's 1972 approval of the Equal Rights Amendment (ERA).

Sheehan said Stovall's action was not in accord with Article V of the U.S. Constitution and Section 56 of the state Constitution. Article V grants state legislatures the authority over matters of amending the federal Constitution; Section 56 excludes amendments and resolutions of adjournment of the General Assembly from the Governor's approval and veto powers.

The northern Kentucky senator told the LRC at its first meeting since the 1978 session of the legislature that the legality of the General Assembly's rescission of ERA is a matter for either Congress or the federal Judiciary to decide. He said a state executive could not make such a decision.

However, the LRC eventually adjourned its meeting without making the expression requested by Sheehan.



Mr. and Mrs. C.F. Mullins, left, and Mr. and Mrs. C.L. Mounts were honored on the occasion of their wedding

anniversaries by the Livingston Order of Eastern Star 153 last Friday night. Mr. and Mrs. Mullins were celebrating their

53rd anniversary and Mr. and Mrs. Mounts their 56th.

#### RESCUE SQUAD RECEIVES EQUIPMENT

Wayne McNew, center president of Woodmen Lodge 888, Berea and Mrs. Jean Towery, Field Representative for Woodmen of the World Life Insurance Society are shown presenting Paul Hansel with a donation of equipment for the local rescue squad. Mr. Hansel, captain of the Rockcastle County Rescue Squad, was presented with a portable C.B. unit, power pack and re-charger. The Woodmen Society carries out fraternal projects on a national basis, one of which is the donation of equipment to rescue squads and fire departments.

## The Week at Livingston

By Eva Black

Mrs. Vasthi Mullins was given a surprise birthday party Saturday, April 8th. All 11 of her children, all her grandchildren and great grandchildren were present. Visitors were Mrs. Jane Smith, Mrs. Jean Gilford, Mr. Bill Gilford, Alma Pike, Mr. and Mrs. J.P. Pike, Mrs. Dora Pike, Mr. and Mrs. Casper Mullins. In all 70 guests were present. Mrs. Mullins received many nice presents. Refreshments were served on the lawn and a very pleasant afternoon was enjoyed by all.

Mr. and Mrs. Herbert Moore were in town one day last week. They were enroute to their home in Covington from a Florida vacation.

Mr. and Mrs. Clyde Fordyce have

returned home from two weeks in Louisville. They were called there due to the illness of their son, Thomas Fordyce.

Mr. Joe Will Dickerson visited his sisters, Josephine and Francis Dickerson last week.

Mrs. Pearl Rice and Mr. Earl Hurley were in Jackson County Sunday visiting friends and relatives.

Mrs. Clara Bennett celebrated her 73rd birthday April 2nd at the home of Pauline Poynter of Livingston. Those present were her children, Mr. and Mrs. P.L. Poynter, Mr. and Mrs. Harold Danning of Louisville, Mr. and Mrs. Harold Leadingham of Richmond, Mr. and Mrs. Clayton Anderson of Louisville, and grandchildren, Mr. and Mrs. Gene Jackson, Mr. and Mrs. Burt Sawcomb, Mr. and Mrs. George

Thomas Will Host Saddle Club Ride Sunday

The Rockcastle County Saddle Club ride for this Sunday will be sponsored by Dewey Thomas and will begin at his home.

The Mt. Vernon Signal Thursday, April 13, 1978 P-11

## Ottawa

By Della Mae Wilmott

There were eleven WMU members from Ottawa attending the Associational WMU meeting at Freedom recently. It was a good meeting.

Mr. and Mrs. Denver Marcum of Cincinnati, Ohio are spending their vacation with her father, Mr. Jim Blanton, and her sisters, Mrs. Martha Smithern and Mrs. Eula Lawrence.

Mr. Sief Parkerson of Brindle Ridge visited Mr. and Mrs. Guy Haman one day last week.

Mrs. Christine Brown and Mrs. Bonnie Lawrence visited Mr. and Mrs. Bob Holt last week.

Mrs. Eva Bullock of Mt. Vernon was Sunday dinner guest of Mr. and Mrs. Curtis Bradley.

Mrs. Eva Bullock visited Mr. and Mrs. Charles Bullock in Brodhead, Monday.

Mrs. Louise Brown and Wayne visited Mrs. Eva Bullock recently. They all visited Mr. and Mrs. Harold Browning and Mr. and Mrs. Gary Hoaglin in Long Beach, Calif. While there they toured the Queen Mary, Knotts Berry Farm and the Wax Museum. All had a good time.

## Memorial Flowers

\$1 and up

FABULOUS  
*southern dollar*  
DISCOUNT STORES  
HIGHWAY U.S. 25 S., MT. VERNON

# TWILIGHT ABSOLUTE Auction

of

## Mr. and Mrs. Bobby L. Bullock's HOUSE AND LOT

### Friday, April 21, 1978 6:30 p.m.

#### Highway 150, Crab Orchard, Ky. Orchard

LOCATION: Main Street - Highway 150  
in the heart of Crab Orchard, Lincoln County, Kentucky.

Mr. and Mrs. Bullock are moving closer to their work and have authorized our company to sell this desirable home at Absolute Auction.

This beautiful home is only three years old. It has four bedrooms, large living room with fireplace, combination kitchen and family room, full bath upstairs and one-half bath downstairs. This fine home has a central heating and air conditioning system, wall to wall carpet throughout, washer and dryer hook-up, city water, thermopane windows, built-in range and much more.

The home is conveniently located within walking distance of town, churches and schools.

Here is a rare opportunity for you to buy a home of this quality at Absolute Auction. So, if you are in the market for a home to buy at your own price, don't forget that's a Twilight Auction Friday, April 21st, 1978 at 6:30 p.m.

TERMS: 20% down day of sale, balance in 30 days with delivery of deed.

FOR ADDITIONAL INFORMATION, CONTACT MR. AND MRS. BULLOCK AT 355-7280 OR:

## Ford Realty & Auction Co.

Realtor - Auctioneer  
Col. Sam Ford  
Col. Roy Adams  
Col. Danny Ford

Chuck May, Realtor-App. Auctioneer  
Ph. 365-3027

Auctioneers  
Col. Bill Randolph  
Col. Jerry Ham  
Col. Willard Bullock

*Selling the Country*

Mt. Vernon, Ky. Ph. 256-4545

## All Good Things Must Come to an End.

and so it is with the English Village Ironstone Dinnerware offer from The Bank of Mt. Vernon. Hurry and complete your set now.

### OFFER ENDS APRIL 30th

## THE BANK OF MT. VERNON

MT. VERNON, KENTUCKY 40456

Member FDIC

256-5141

# Area Deaths and Funerals

## Johnny R. Renner

Mr. Johnny R. Renner, 85, of Mt. Vernon passed away suddenly Tuesday, April 4, 1978 at his home. He was born on November 28, 1892 in Rockcastle County, the son of the late Bill and Rett Pittman Renner. He was a retired farmer and a member of the Pentecostal Holiness Church.

Survivors are: his wife, Mrs. Katie Swinger Renner of Mt. Vernon; one son, Lee Renner of Mt. Vernon; one daughter, Mrs. Winnie Herrin of Mt. Vernon; one brother, Hencie Renner of Rt. 4, Mt. Vernon; two sisters, Mrs. Rosie Sowder of Rt. 2, Mt. Vernon and Mrs. Liza Bussell of Richmond, Indiana; four grandchildren and ten great grandchildren.

Funeral services were held Thursday, April 6, 1978 at the Cox Funeral Home by Bro. Rolla Cornelius. Burial was in the Elmwood Cemetery.

## Robert C. Burdine

Mr. Robert Cecil Burdine, age 66, of Livingston, passed away suddenly Thursday, April 6, at the Rockcastle Co. Hospital. He was born in Rockcastle Co. on December 27, 1911, the son of the late John and Fannie McClure Burdine and was a retired roadworker with the L. & N. Railroad.

He is survived by: his wife, Mrs. Nora Burdine of Livingston; four sons, Bobby Burdine of Covington, Billy, Lloyd and Jackie Burdine all of Livingston; one daughter, Mrs. Catherine Pradmore of Livingston; one half-brother, Mr. Ernest Mink of Livingston; one sister, Mrs. Lou Cantwell of Parkersburg, W. Va.; one half-sister, Mrs. Kathleen Tyree of Lexington and 10 grandchildren.

Funeral services were held Sunday, April 9 at the Livingston Business Church by Bro. Billy Medley. Burial was in the Morning View Cemetery.

Pallbearers were C.C. Ponder, Shelley Clark, Hershel Nicely, Carl Kirby, Billy Cottengim, and Archie Scott.

Funeral arrangements were by the Dowell & Martin Funeral Home.

## Denver Scott

Denver Scott, 70, of Rt. 1, Mt. Vernon, passed away Wednesday morning, April 5, in Richmond, Ky. He was born in Rockcastle Co. on February 13, 1908, the son of the late John and Louise Pope Scott.

He is survived by: two brothers, Mr. Elijah Scott of Broodhead and Mrs. Luster Scott of Cincinnati, Ohio.

Funeral services were conducted Saturday, April 8 at the Dowell & Martin Funeral Home by Bro. Mike Bryant and Bro. Lester Caldwell. Burial was in the Freedom Cemetery.

Pallbearers were: James Payne, Dave Noe, Henry Brown, Harold Reynolds, Nolan Scott and Ray Pope.

## Mrs. Ollie T. Poynter

Mrs. Ollie Travillian Poynter, age 56 of Rt. 2, Livingston passed away Friday, April 7, 1978, at the Rockcastle Co. Hospital. She was born in Rockcastle Co. on April 8, 1921, the daughter of the late James and Lucy Pruitt Newcomb. She was a member of the Livingston Holiness Church.

She is survived by: her husband, Mr. James Poynter of Rt. 2, Livingston; two sons, Garrett Travillian of Manchester and Larry Travillian of Broodhead; four daughters, Mrs. Elvira Pumphrey of Savannah, Ga., Mrs. Anna Lois Carpenter of Livingston, Mrs. Jewell Bullock of Mt. Vernon and Mrs. Carolyn Jones of Livingston.

Funeral services were held Sunday, April 9 at the Livingston Holiness Church with Rev. Carl Moore and Bro. Charles Shovel officiating. Burial was in the Bales Cemetery. Nephews served as pallbearers.

Arrangements were by the Dowell & Martin Funeral Home.

## Mrs. Ellen McKinney

Mrs. Ellen McKinney, age 90, of Rt. 1, Mt. Vernon, passed away Saturday, April 8, 1978 at her home. She was born in Rockcastle Co. on April 13, 1887, the daughter of the late George and Rebecca

Ann Sutton Brown and was a member of the Freedom Baptist church.

She is survived by: three sons, Lloyd and Remley McKinney, both of Rt. 1, Broodhead and Raymond McKinney of Rt. 1, Mt. Vernon; five daughters, Mrs. Gladys McKinney, Mrs. Clara Denney and Miss Jilla McKinney, all of Rt. 1, Mt. Vernon, Mrs. Alta Bullock of Mt. Vernon and Mrs. Alma Norton of Cincinnati, Ohio; one sister, Mrs. Fannie Owens of Cincinnati, Ohio; 22 grandchildren, 25 great grandchildren and 9 great great grandchildren.

She was preceded in death by her husband, John A. McKinney, two sons and two daughters.

Funeral services were held Monday, April 9 at the Freedom Baptist Church by the Rev. Jeffrey Wheelson and Rev. Mike Mullins. Burial was in the Freedom Cemetery.

Pallbearers were: Ronnie McKinney, Duarl McKinney, Kermit Norton, Johnny McKinney, Albert Lee McKinney, Earl Benton Cromer. Arrangements were by the Dowell & Martin Funeral Home.

## Consumer Comments

By Robert F. Stephens  
Attorney General

### Automobile Insurance

Questions commonly asked the Consumer Protection Division of the Attorney General's Office concern the rising cost of automobile liability insurance. Many consumers do not understand why their insurance rates continue to rise while their driving record remains clear of any violations. The Kentucky Department of Insurance explains that the rising cost of automobile insurance relates directly to the high cost of medical, hospital and doctor bills. However, insurance companies are not granted rate increases automatically upon request. The Department of Insurance requires insurance companies to submit data covering the previous three years of business, documenting their reasons for requesting the rate increase. This date must include the amount of premiums and the paid or incurred losses experienced over the three year

period. Then the insurance company must appear before an open hearing and justify their request for a rate increase, proving that their current rates are inadequate.

One problem often posed before the Consumer Protection Division involves whether an insurance company can raise the rates on a policy for reasons that were known before the policy was originally issued. For example, a consumer explained to the insurance company prior to applying for liability insurance, that he had received a speeding ticket. At the time of the application the company had no problem or questions regarding the speeding ticket and issued a policy to this consumer. When the policy was up for renewal, the consumer was notified that his rates would be raised due to the previous speeding ticket.

If this type of situation arises from an error on the part of the insurance agent or insurance company, the consumer should correct the error and make any necessary adjustment in the insured rates. However, if an insurance company uses this situation as standard procedure to attract clients, the Attorney General's Office would consider such business practice as a possible violation of the Consumer Protection Act.

Automobile insurance companies have an assigned risk category, often referred to as the "high-risk" category. Individuals with excessive traffic violations or previous accidents on their insurance record are usually grouped together in the assigned risk category. If insurance companies did not separate the assigned risk individuals from other insured individuals, insur-

ance rates would likely increase for everyone to cover the cost of insuring the "high-risk" individuals. Insurance companies isolate the "high risk" individuals so drivers with clear driving records are not penalized.

When consumers' insurance rates increase because of a traffic violation or accident, the consumer is either forced to pay higher insurance rates or have his policy terminated. Once a consumer's policy is terminated with one company, he is placed on an unwritten "non-renewal" list. Even though there is no written non-renewal list, information on consumers whose policies have been terminated is available to other insurance companies through independent reporting companies. Individuals who have had policies terminated find it extremely difficult to get insurance from another company at a reasonable rate.

Anyone having a problem or question with regard to automobile insurance should contact the Kentucky Department of Insurance, Capital Plaza Tower, Frankfort, Kentucky 40601. A toll-free number is available at 1-800-372-2967.

If you have a consumer problem or complaint, contact the Office of the Attorney General, consumer Protection Division, 209 St. Clair Street, Frankfort, Kentucky 40601. The office has found that it can most effectively handle written complaints and encourages you to write if you have a consumer complaint. However, in an emergency situation or if you just need some information call the toll-free consumer hotline at 1-800-372-2960.

Andrew James Boggis, son of James and Cande Miss Boggis, of Rt. 2, West Alexandria, Ohio, celebrated his first birthday March 25th with a party of 22 guests. Grandmother is Mrs. Mattie Owens Mize of Dayton, Ohio. Mrs. Boggis is the niece of Millard Owens of Mt. Vernon and Minnie Kidwell of Crab Orchard.



To store asparagus, wrap the butt ends in a damp paper towel and place in a plastic bag.



# General Electric Great Annual Truckload Sale!



**GE QUALITY-BUILT ELECTRIC RANGE**  
with Clock and Reminder Timer  
Tilt-lock Calrod® Surface Units with Rotary infinite heat controls • Oven Interior Light • Removable Oven Door • Recessed Cooktop.

**YOU PAY ONLY \$339<sup>00</sup>**



**GE QUALITY-BUILT CONVERTIBLE POTSCRUBBER® DISHWASHER**  
Portable now/built-in anytime  
5 Cycles including Power Scrub® for pots, pans • Powerful 3-Level Wash Action • Tuff Tubs® Interior • Soft Food Disposer.

**YOU PAY ONLY \$369<sup>95</sup>**



**GE QUALITY-BUILT 17 1/2 CU. FT. NO-FROST REFRIGERATOR/FREEZER**  
with Adjustable Shelves  
Big 4.65 cu. ft. freezer • Energy-Saver Switch • Meat Keeper • Rolls out on wheels • Optional Automatic Ice-maker at Extra Cost.

**YOU PAY ONLY \$529<sup>00</sup>**



**GE QUALITY-BUILT 17 1/2 CU. FT. NO-FROST REFRIGERATOR/FREEZER**  
with Adjustable Shelves  
Big 4.65 cu. ft. freezer • Energy-Saver Switch • Meat Keeper • Rolls out on wheels • Optional Automatic Ice-maker at Extra Cost.

**YOU PAY ONLY \$529<sup>00</sup>**

## Bryant Bros.

Main St. Mt. Vernon



# HOME Improvement

We Now Have INSULATION In Stock

## HEADQUARTERS

### From Floor to Ceiling

### PANELING

For your walls

Large variety of wood tones to choose from

### Mannington

## Floor Covering

several patterns in stock

---

### Armstrong

## CEILING TILE

---

### TILE BOARD

For Easy Care In Your Bath Area

### PAPER

Large Variety • Check Our Books

Patterns in Stock **10% REDUCED**

### READY-MIX CONCRETE



**...THE EASY WAY!**

Save yourself time and hours of hard labor by having us pour your cement when you're ready for it.

## PAINT

### Interior & Exterior

**White Primed MASONITE SIDING**

9 or 12 inch **\$29.00** per 100 sq. feet

# THRIFTY LUMBER COMPANY

256-2521 Mt. Vernon, Ky.