

# WHATEVER YOU NEED

## For Rent

**FOR RENT:** Furnished apartments. Rockcastle Hotel. See Roy Winestad at Appliance Service Center. 30xmf

**FOR RENT:** 1440 lbs. tobacco. 50 cents per pound cash. 256-2650. 32x3

**BOONE SQUARE TOWNHOUSES:** one and two bedroom apartments, heat and water furnished. Complete kitchen, w/w carpeting, pool, laundry, air conditioning, cable TV hookup. Rash Road, Berea. 986-9298. 33mf

**FOR RENT:** 2 bedrooms modern home. See Melvin Taylor, Newcomb St., Mt. Vernon, Ky. 34x1

## Wanted

**WANTED:** Experienced help at the Red Top Restaurant. Apply in person. 33mf

**HELP WANTED:** needed at once. Electroflux, world's largest selling cleaner, needs representative in the Mt. Vernon area. No experience or investment needed. Part or full time, men or women. Write Box 746, Danville, Ky. 40422 or call 236-4328. 33x2

## McClure's Auto Sales

Good Clean Used Cars and Body Work

- 1974 Volkswagen, Super Beetle, Std. Shift
- 1973 Pinto Wagon, 2 Dr., Auto, Air
- 1973 Chev. Luv, 4 Cyl., Std. Shift, Camper top
- 1973 Plymouth Gold Duster, 2 Dr., HT, V8, Auto
- 1973 Dodge Polara St. Wgn., 4 Dr., V8, Auto, Air
- 1971 Dodge Demon, 2 Dr., HT, V8, Auto
- 1970 Maverick, 2 Dr., 6 Cyl., Auto, W/ Cragar wheels
- 1968 Corvair Van, St. Shift
- 1962 Falcon Wagon, 6 Cyl., Auto.

Located 2 miles West of Mt. Vernon off 1326 on Rose Hill Road.

Ph. 256-4267



Dannie Singleton, Agent

### Singleton - Ford Insurance Agency

MOBILE HOMEOWNERS INSURANCE



Mt. Vernon, Ky.  
Phone: Office 256-2611  
Home 256-4476



## Real Estate

By: Sam Ford

### Advantages of Buying a House

The decision on whether to rent or buy a home is one that eventually confronts almost every family. If this is your case, here are a few thoughts to consider.

First, an equity (cash value) is built up as you pay for the home over the year. And, its resale value can increase greatly as has been the case in recent times with rising real estate prices.

Also, property, taxes and mortgage interest can be deducted from income taxes. This can be a sizeable tax deduction, especially during the early years of the mortgage when about 90% of the monthly payment represents interest

on the loan. Rent, on the other hand, cannot be deducted from anything but the checking account.

When you own your own home, there is no fear of a raise in rent; your monthly mortgage payments remain the same for the life of the mortgage. Finally, where else can you find an investment that you and your family can live in while its value increases?

If there is anything we can do to help you in the field of real estate, please phone or drop in at Ford Realty & Auction Co., Inc., Mt. Vernon, Phone 256-4565. We're here to help!

**BIDS WANTED:** Bids are being accepted by the City of Brodhead for a 1977 Chevrolet Nova police car. Bids, addressed to Elizabeth Mullins, Brodhead, Ky. 40409, must be received by April 25, 1978 and will be opened at the regular monthly meeting, Monday, May 1st. 34x1

**JOGS WANTED:** at McWhorter's Sawmill at Scaffold Cane. Ph. 256-5385, day or night. 34x3p

**WANTED:** White oak and walnut logs. \$200 per 1000. Ph. 256-5385, McWhorter Saw mill, day or night. 34x3p

### BIDS WANTED

Separate sealed bids for the construction of Water Distribution System Extension will be accepted by Northern Rockcastle County Water District at the office of the Roundstone School at Roundstone, Ky. until 2:00 p.m. (Daylight Savings Time) May 4, 1978 and then at said office publicly opened and read aloud.

The Contract Documents may be examined at the following locations: Vaughn & Melton Consulting Engineers, 109 S. 24th St., Middlesboro, Ky. 40965; F.W. Dodge Corporation, 1301 Hannah Ave., Knoxville, Tenn. 37921; F.W. Dodge Corporation, 160 Moore Drive,

Suite 203, Lexington, Ky. 40500; Builders Exchange, 3595 Dutchman Lane, Louisville, Ky. 40200.

Copies of the Contract Documents may be obtained at the office of Vaughn & Melton Cons. Engrs. located at Middlesboro, Ky. upon payment of \$80. for each set.

Any Bidder, upon returning the Contract Documents promptly and in good condition, will be refunded his payment, and any non bidder upon so returning the Contract Documents will be refunded \$40.

**BIDS WANTED:** The Rockcastle County Board of Education will receive sealed bids until 7:00 p.m. May 1, 1978 for janitorial supplies. Bid forms and specifications are available at the office of the Superintendent, Mt. Vernon, Kentucky. The board reserves the right to reject any or all bids. 33x2

**BIDS WANTED:** The Rockcastle County Board of Education will receive sealed bids until 7:00 p.m. May 1, 1978 for furnishing all labor and materials for a new roof on a portion of the Brodhead Elementary School. Bid forms and specifications are available at the office of the Superintendent or Donald B. Shelton, Architect. The board reserves the right to reject any or all bids. 33x2

**BIDS WANTED:** The Rockcastle County Board of Education will receive sealed bids until 7:00 p.m. May 1, 1978 for furnishing and installation of commercial grade carpet first floor of administrative building. Bid forms and specifications are available at the office of the Superintendent, Mt. Vernon, Ky. The board reserves the right to reject any or all bids. 33x2

**HELP WANTED:** Beeline Fashions needs ladies to show and sell our new line of clothing in this area. No investment necessary. Begin earning immediately. For further information, send name, address and phone number to Beeline, 450 Big Hill Ave., Richmond, Ky. 40475 or call 623-6775 between 5-9 p.m. 33x3

**HELP WANTED:** Secretary needed for immediate full-time employment with a business in Rockcastle County. Must be able to type at least 50 wpm and take shorthand. Send resume in confidence to P.O. Box 185, Mt. Vernon, Ky. 40458 31xmf

**WANTED:** Babysitting in my home. "Experienced". Ph. day or night. 256-2087. 33x1p

## Legal Notices

**Notice is hereby given that Nora Burdine, Livingston, Ky. has been appointed Administratrix of the Estate of Cecil Burdine, deceased. Claims should be presented to the said Nora Burdine or to James W. Lambert, Mt. Vernon, according to law, on or before July 27, 1978. 33x3**

**Notice is hereby given that James Poynter, Rt. 2, Box 56, Livingston, has been appointed Administratrix of the Estate of Ollie Travillion Poynter, deceased. Claims, presented according to law, should be made to the said James Poynter, or to James W. Lambert, P.O. Box 278, Mt. Vernon, Ky. 40456, on or before July 27, 1978. 34x3**

**James Brown**  
invites you to visit him at:  
**Clayton Mobile Homes**  
On 25 E. across from  
Trademark Shopping Center  
Ph. 529-9915  
of Corbin for  
a good deal on  
a quality mobile home

### NOTICE

Notice is hereby given that W. Hesler Gentry, 83 Graham, Bartonville, Illinois 61607, has been appointed Administrator of the Estate of Eugene F. Gentry, deceased. Claims should be presented, according to law, to the said W. Hesler Gentry, or to James W. Lambert or James H. Lambert, P.O. Box 278, Mt. Vernon, Ky. 40456, on or before July 27, 1978. 34x3

### ADMINISTRATORS NOTICE

Notice is hereby given that Margaret Peterson, Atlanta, Georgia, has been appointed Administratrix of the Estate of Ann Bowman, deceased. Anyone having claims against said estate shall present them, verified according to law, to the said Margaret Peterson, or to John P. Allen, Attorney at Law, Mt. Vernon, Ky. for said estate on or before May 25, 1978. 34x3

### ADMINISTRATORS NOTICE

Notice is hereby given that Raymond McKinney has been appointed Administrator of the Estate of Ellen Brown McKinney, deceased. All persons having claims against said estate shall present them, verified according to law to the said Raymond McKinney, Rt. 1, Mt. Vernon, Kentucky, or to William D. Gregory, Mt. Vernon, Ky., attorney for said estate no later than July 28, 1978. 34x3

### ADMINISTRATRIX NOTICE

Notice is hereby given that Victoria Johnson has been appointed Administratrix of the Estate of Ada Catherine Ponder Todd, deceased. All persons having claims against said Estate shall present them, verified according to law, to the said Victoria Johnson, Box 612, Brodhead, Ky. or to William D. Gregory, Mt. Vernon, Ky., attorney for said estate no later than July 28, 1978. 34x3

### ADMINISTRATORS NOTICE

Notice is hereby given that Glenn Edward Laswell, Richmond, Kentucky, has been appointed Administrator of the estate of Tony G. Laswell, deceased. Anyone having claims against said estate shall present them, verified according to law, to the said Glenn Edward Laswell, Rt. 5, Hackett Rd., Richmond, Ky. 40475, on or before May 25, 1978. 34x3p

### CARD OF THANKS

A sincere appreciation is expressed to the many friends, neighbors and family who aided us with much kindness and thoughtfulness in the death of our mother and wife, Mrs. Ollie Travillion Poynter. A special thank is given to Dr. Arvin, the staff of Rockcastle Co. Hospital, Dowell-Martin Funeral Home, Bro. Charles Shivel, Mr. Carl Moore and the Cromer Trio for making the passing of a beautiful human being more bearable.

Sadly missed by her family

### CARD OF THANKS

The family of Tony G. Laswell would like to express their thanks to their neighbors, friends and relatives for their kind expressions of sympathy and prayers during the illness and death of our loved one. Thanks to Bro. R.C. Flynn, the Brodhead Baptist Church Choir, Mrs. Johnny Wilcox, Jack Bussell, Mrs. Lawson Whitl and Mrs. Floyd

**FOR SALE:** Two homes on two acres-one home being an almost new 4 room concrete block, paneled, with part basement, furnace, storm doors and windows; second home being a 5 room frame that needs some repair; both homes and 2 acres for only \$10,500. Also have building lot on Brindle Ridge section with 404 feet on blacktop for only \$4,500. Also for sale, 40 acres with a five room home, bath, part basement, near Blue Springs on black top for only \$27,000. Also 40 acres all wooded land on Sand Hill with good road frontage with nice building sites for only \$8,500; and a nice 4 bedroom home with bath, coal furnace, 3 lots, carpet, on Fairground Hill, only \$18,500. See Floyd Owens Real Estate Agency for more information or call 256-2812. 34x1

The Mt. Vernon Signal Thursday, April 27, 1978 P-15

Gabbard for the beautiful memorial service. The pallbearers, honorary pallbearers, and the Watson Funeral Home.  
Wife, Children, Grandchildren

### Use Our Classifieds!

**LAWN-BOY SALE!**

PRICES START AT \$150

12 MONTH WARRANTY

STEVENS CYCLE SHOP

LAWN-BOY SALES-PARTS-REPAIR

HWY. 150 - MT. VERNON, KY

PH. 256-2846 OPEN 9-5 EST

## HENSLEY'S USED CARS

Rt. 2 Orlando

- |  |         |
|--|---------|
| 1973 Ford Pickup, 3/4 ton                | \$1675. |
| 1973 Chev. 1 ton, V8                     | 2,275.  |
| 1974 Chev.-Pickup, V8, Stick, camper top | 2275.   |
| 1973 Dodge, V8, Stick, camper top        | 1575.   |
| 1967 Chev. Pickup 3/4, V8                | 550.    |
| 1970 Ford St. Wgn. V8, Auto              | 575.    |
| 1970 Toyota, 4 Dr., Auto                 | 675.    |
| 1972 Chev., 2 Dr., V8, Auto              | 1150.   |
| 1971 Pinto, Auto                         | 475.    |
| 1972 Pinto St. Wgn., Auto                | 575.    |
| 1969 Ford 4 Dr., 6 Cyl., Auto            | 375.    |
| 1969 Ford; 2 Dr., Auto, V8               | 450.    |
| 1967 Chev., 2 Dr., Auto, Red             | 250.    |
| 1967 Chev. 2 Dr., Auto                   | 250.    |
| 1968 Chev. St. Wgn., V8, Auto            | 250.    |
| 1967 Mercury Cougar                      | 375.    |
| 1968 Buick, 4 Dr.                        | 275.    |
| 1969 Pont. Firebird                      | 275.    |
| 1969 Ply. Valiant, 6, Auto               | 550.    |
| 1971 Pont., 2 Dr.                        | 350.    |
| 1971 Ford Pickup, Auto                   | 475.    |

## REAL ESTATE FOR SALE

**NEW LISTING:** Six room house on Daily Street in Mt. Vernon. House has 3 bedrooms, living room, kitchen, dining room and bath. House also has city water, is within walking distance of church, school and stores and is situated on a lot measuring approximately 200x200.

**30 ACRES FARM** located in the Bee Lick Section of Pulaski County. All the farm is suitable cropland and/or grasses. The house has 2 bedrooms, kitchen and living room downstairs and one bedroom upstairs. There is a 3x36 combination stock and tobacco barn with a 12 foot shed, garage and two other outbuildings. Water is furnished by a well, pond and branch and the tobacco allotment is 1,568 lbs.

**COMMERCIAL BUILDING** on Main Street in Mt. Vernon. There is approximately 1200 sq. ft. display area with gas furnace heat, wall to wall carpet, large storage room and parking lot in the rear. The building also has 2 nice furnished apartments upstairs each has bedroom, living room, eat-in kitchen and bath. Good investment Property.

**LOT:** Located in the Brindle Ridge Section of Rockcastle County. The lot measures approximately 105x210 and is on a blacktop road. City water is available.

**COMMERCIAL:** In Mt. Vernon. Drapery, fabric and upholstery shop in a building measuring 16x40 with a 10x12 storage building. The building is insulated, air conditioned, heated by fuel oil stove and is situated on a nice lot measuring approximately 65x100. Be your own boss and reap the profit!

**NEW SUBDIVISION:** Beautiful lots and acres of your size and choice in quiet Nest Estates. Located in the Quail section of Rockcastle County. City water is available and partial financing to qualified prospects. Want in the country with plenty of privacy? Then, look no further. Hurry while we have a large selection. Priced to Sell.

## Wendell Lawrence

Realtor & Auctioneer  
Brodhead



758-8115 C.N. Scott  
Stanford Office Realtor Ph. 355-2204  
Phone 365-2832

## GARRARD COUNTY STOCKYARDS

Sale For All Classes Of Livestock Every Friday

Phone 792-2118

J. L. Teater Hogan Teater William Kirby Teater

Lancaster Kentucky

## Area Deaths and Funerals

### Mrs. Ann Bowman

Mrs. Ann Bowman, age 87 of Atlanta, Georgia and formerly of Rockcastle Co. passed away Wednesday, April 19, in Atlanta, Georgia. She was born in Rockcastle Co. on Feb. 11, 1891, the daughter of the late J.E. and Bluffie Abney McGuire and was a member of the First Baptist Church of Mt. Vernon and the D.A.R.

She is survived by: two sons, Mr. Howard Linville of Mt. Vernon and Dr. David Bowman of Cincinnati, Ohio; two daughters, Mrs. Mickey Evans of Jefferson, Ky. and Mrs. Margaret Peterson of Atlanta, Georgia; four sisters, Mrs. Mattie Brannaman of Colby, Mrs. Bess Archer of Denver, Colorado, Mrs. Beverly Moore of Elizabethtown, and Mrs. Kathleen Biedenbinder of Colorado Springs, Colorado; nine grandchildren and 16 great grandchildren.

Funeral services were conducted Saturday, April 22, at the Dowell and Martin Funeral Home by Bro. Raymond Rouden. Burial was in the Berea City Cemetery.

Palbearers were: Tim Peterson, Mark Peterson, Robert Arnold, Don Martin, Ross Peebles and Jim Linville.

### Mrs. Lula M. England

Mrs. Lula Mae England, 78 of Mt. Vernon, passed away Tuesday, April 25, 1978 at the Rockcastle Co. Hospital. She was born in Rockcastle Co. on January 20, 1900, the daughter of the late Logan and Eliza Stallworth Renner. She was a member of the Pine Hill Church of God.

Survivors are: one daughter, Mrs. Anna Mae Cromer of Mt. Vernon; three brothers, Tom Renner, Raymond Renner and Sidney Renner, all of Mt. Vernon; three sisters, Mrs. Beva McHargue of Dayton, Ohio, Mrs. Lillia Aguin of Mt. Vernon, Mrs. Nora Cottenger of Mt. Vernon; nine grandchildren and twenty great grandchildren.

She was preceded in death by her husband, Tom England and by two brothers, Esker and Leslie R.

Funeral services will be held Thursday (today), April 27, 1978 at 2:00 p.m. at the Cox Funeral Home by Bro.

Lester Arnold and Bro. Rolla Cornelius. Burial will be in the Pine Hill Cemetery. Arrangements are by the Cox Funeral Home.

## Quail

By Vivian Owens

Mrs. Benton Owens and Mrs. Pattie Baker visited Mrs. Dean Barron and Mrs. Willie Todd Tuesday morning.

Mr. and Mrs. Wendell Lowery and sons of Somerset were Saturday supper guests of his mother, Mrs. Irene Taylor and family.

Mrs. Willie Todd has returned home and recently visited Mr. and Mrs. Ronald Rogers and Jill, and Mr. and Mrs. Wayne Todd and Jessica.

Saturday evening visitors of Mrs. Willie Todd were Mrs. Mary Harper and Scott and Mrs. Viola Albright.

Sunday visitors of Mrs. Willie Todd were Mrs. Carl Miller and son, Mr. and Mrs. Ronald Rogers and Jill, Mr. and Mrs. Donnie Phelps, Mr. and Mrs. Bobby Barron, Mr. and Mrs. Wayne Todd and Jessica and Mrs. Kenneth Bullock.

Bro. and Mrs. Edd Gibbs of London were Sunday dinner guests of Mr. and Mrs. Robert Hayes and family.

Mrs. Martha Owens is visiting her daughter, Mr. and Mrs. Rayme Cummins.

Mrs. Steve Tracy and Angelia of Versailles are spending part of this week with her parents, Mr. and Mrs. Robert Hayes and family.

Bro. and Mrs. Edd Gibbs and Mr. and Mrs. Steve Dyer and Amy of Berea Sunday afternoon. Mrs. Dyer is on the sick list.

Mr. and Mrs. Fred Bullock and family visited Mr. and Mrs. Delmus Bullock and sons Saturday evening.

Mrs. Helen Cash visited Mrs. Delta Brown Thursday.

During the week visitors of Mrs. Christine Brewer and Mr. Casper G. Owens were Mrs. Edna Caldwell, Mrs. Carl Caldwell, Mrs. Everett Cash and Mrs. Elzade Thompson.

Mrs. Celia Taylor spent the weekend with Mr. and Mrs. Jessie Taylor and family.

Mrs. Verna Lewis visited Mr. and Mrs. Victor M. Todd Sunday afternoon.

## Cancer Hopeline

This question-and-answer column is provided as a public service by the Ephraim McDowell Community Cancer Network, Inc., Lexington, Kentucky. It is hoped that it will be useful and educational and will encourage those concerned with cancer-related problems to see a physician quickly. We welcome your questions or comments. Please write to: Cancer Hopeline, Ephraim McDowell Community Cancer Hopeline, Inc., 915 South Lane, University of Kentucky, Lexington, Kentucky 40503, or call our Hopeline weekdays 9:00 a.m. to 5:00 p.m. at 238-6833 or toll free 1-800-432-8321. Questions will be answered by appropriate specialists associated with the Ephraim McDowell Community Cancer Network, Inc.

Q. What are the symptoms of bladder cancer?

A. The most common presenting symptom of bladder cancer is bloody urine. It usually appears suddenly and without pain. Depending on the amount of blood present, the color of the blood may vary from a smoky or rusty hue to deep red.

The blood may appear one day and be absent the next. Although weeks or months go by during which time the urine is clear, sooner or later blood reappears. This repetitive appearance of blood in the urine is the single most characteristic symptom of bladder cancer.

Q. What does a Hospice program do for patients?

A. Hospice, by working with the patient's own physician, offers several services—management of the patient's pain and related symptoms, instruction of family members in care of the patient, consultation with and emotional support for survivors. Nonmedical services as meal preparation, yard work, baby sitting, etc. are done by Hospice volunteers. The patient/family chooses those services which will allow the patient to continue to live at home.

Once a person has become part of the program, Hospice team members meet with the patient, family and physician to assess what needs exist that the hospice can help meet.

A nurse visits the patient at least once a week, calling in other team members for assistance as needed. The team is on call 24 hours a day. After death, the team maintains contact with the survivors to help them through their bereavement.

Q. I am a Physical Therapist in a small community hospital in Eastern Kentucky and one of the major deficiencies in my training is the lack of information on how to deal with cancer patients. Also, there are not very many programs in Continuing Education for physical therapists available. Is the McDowell Network planning any activities such as workshops for physical therapists and other allied health professionals?

A. The Ephraim McDowell Community Cancer Network, in cooperation

with the College of Allied Health of the University of Kentucky, is planning a workshop on June 19th for the various disciplines involved in Allied Health. This program will provide information on the current State-of-the-Art in cancer management, research and rehabilitation. Also, small working sessions will be concerned with the psychosocial problems involved with the patients and the family. This program is open to all health professionals but will be of particular interest to physical therapists, dental hygienists, medical technologists and individuals involved in community health programs.

Registration is open to all concerned individuals. Continuing education credits will be available. For further information and a copy of the brochure, contact Sheila McKinney at 606-233-6661.

Mr. and Mrs. Estil J. Owens and family of Ohio was Sunday dinner guests of his parents, Mr. and Mrs. Benton Owens.

Mr. and Mrs. Russell Long and Mrs. Dovie McClure visited Florence Albright Wednesday morning.

Sunday dinner guests of Florence Albright were Mr. and Mrs. Phillip Davis, Mrs. Frankie Brown, Ruth Mink and Mr. and Mrs. Elmer Ponder and Linda.

Mrs. Plonnie Mink spent Friday night with Mr. and Mrs. Banks Pennington.

## State Minimum Wage Increases July 1 to '2 Hour

Workers across Kentucky covered by state minimum wage-hour laws will be getting 40 cents more per hour beginning July 1.

The increase was approved by the 1978 General Assembly and signed into law by Gov. Julian Carroll.

This action raises the minimum wage for workers covered by state regulations from the current \$1.60 an hour to \$2 an hour, effective July 1.

The new law also provides for another increase a year later, raising the minimum to \$2.15 an hour, effective July 1, 1979.

Workers covered by federal minimum wage laws are not affected by the new state law.

"There has been some confusion as to the amount of the increase and when it goes into effect," said Charles E. Yates, assistant director of labor

standards in the Kentucky Department of Labor.

"We want to make it clear to the employees and employers all over Kentucky who are affected by this law that the new minimum wage will be \$2 an hour," he emphasized.

Yates said confusion most likely developed because of a floor amendment that proposed a higher minimum wage. But that amendment was rejected by the General Assembly.

### BOOKMOBILE SCHEDULE

The bookmobile will be in Livingston and at Fort Sequoyah on Monday, May 1; Tuesday, May 2, in the Brindle Ridge Section, and May 3, at Disputanta and Anglin Falls.

Visit the bookmobile when it is in your area.

In the Middle Ages it was against the law to tie knots during a wedding ceremony.



of  
The Late George Cope Estate

29.3 ACRES more or less (In Tracts)  
SAT., MAY 6, 1978 1:30 P.M.

Between Mt. Vernon and Brodhead on Highway 150

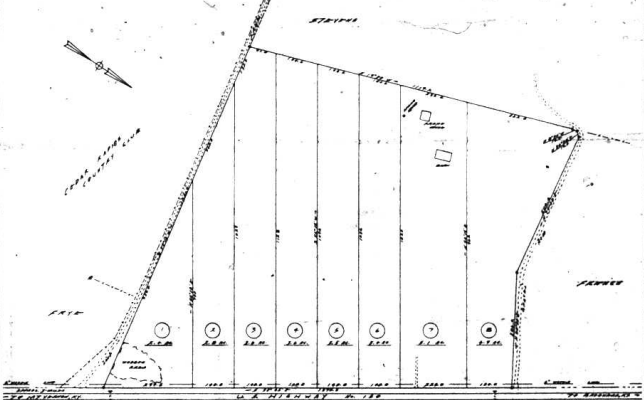

LOCATION: Located on Hwy. 150, 4 miles West of Mt. Vernon and 3 miles East of Brodhead. Watch for auction signs posted on the property. Next door to Cedar Rapids Country Club.

The Heirs of the late Mr. George Cope have authorized our firm to sell this highly desirable farm at public auction.

TRACT 1: Contains 2.4 acres - 299.5 feet of road frontage. City water is available.

TRACT 2: Contains 2.8 acres-140 feet of road frontage. City water is available.

TRACTS 3, 4, 5 and 6: These tracts range in size from 3.4 acres to 3.6 acres each having 140 feet of road frontage and city water available.

TRACT 7: Contains 5.1 acres and has 225 feet of road frontage and city water is available. This is an ideal baby farm. It is improved with a seven room frame house which is in need of some repairs. In addition to the house, there is a combination stock and tobacco barn and other out buildings.

TRACT 8: Contains 4.9 acres and has 150 feet of road frontage on Hwy. 150 and city water is available.

THE INDIVIDUAL TOBACCO ALLOTMENTS FOR THE TRACTS WILL BE ANNOUNCED DAY OF SALE.

Each of the tracts will be sold separately then grouped, selling whichever way reflects the best returns for the owners. When combined there is a total of 29.3 acres more or less of which approximately 28.7 acres is cropland. When combined the total basic tobacco allotment is 1420 lbs., and the effective allotment for 1978 is 1291 lbs.

AUCTIONEERS NOTE: Here is a rare opportunity to buy one of Rockcastle Counties most desirable located farms. If you are looking for small acreage, development property, gentlemen's farm, or commercial property, here is your opportunity to buy it at public auction.

TERMS: 20% down day of sale and the balance in 30 days with delivery of deed.

For additional information contact Mr. Bobby Machal-Administrator at 758-8390:

# Ford Realty & Auction Co.

Realtor-Auctioneer  
Col. Sam Ford  
Col. Roy Adams  
Col. Danny Ford

Auctioneers  
Col. Bill Randolph  
Col. Jerry Ham  
Col. Willard Bullock

*"Selling the Country"*

REALTOR

Mt. Vernon, Ky. Ph. 256-4545

**EARN 7½ %**  
on six-year certificates.

BMV pays 7½% annual interest rate on our six-year certificates of deposit. It's available for a minimum deposit of \$1,000. And you can get a monthly check for deposits of \$10,000 or more.

For more information, see one of our

officers or call us at 256-5141.



The Bank of Mt. Vernon.

All accounts insured to \$40,000 by the Federal Deposit Insurance Corporation. Federal law and regulations prohibit the payment of a time deposit prior to maturity unless three months of the interest thereon is forfeited and interest on the amount withdrawn is reduced to the passbook rate.

"When Only The Finest Will Do..."

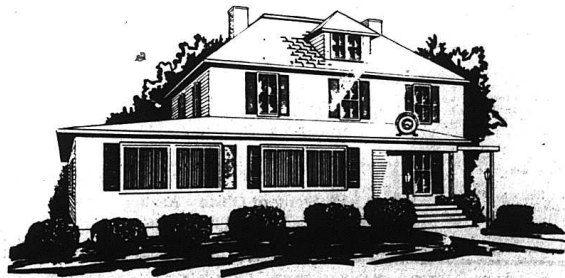

**Dowell & Martin**  
FUNERAL HOME

MT. VERNON, KENTUCKY



# Mount Vernon Signal

MOUNT VERNON, KENTUCKY 40456

VOLUME 90 NUMBER 34

THURSDAY, APRIL 27, 1978



The annual Spring Concert will be given Sunday at 3 p.m. at the high school by the Choral Department under the direction of Mrs. Margie Wilcox and Robert Pybas. In the top photo are the senior band members who will be participating in the concert which is entitled "Music for Spring." They are, front row, from left: Linda Whitehead, Kaye Payne, Patty Mink and Brenda Treon. Second row: Paula Proctor, Margaret Allen, Julie Lewis and Dana Craig. Back row: Steve Singleton, Dale Noe, Robert Scott and Casey Hines. In the bottom photo, Mrs. Wilcox is shown rehearsing her senior chorus for the concert. The junior high chorus will also perform. A small admission will be charged which will go toward purchasing equipment.



## Youth Revival Scheduled for April 26-30 at First Baptist

Eddie Benton of Radcliff, Ky. will be the guest evangelist at the First Baptist Church in Mt. Vernon starting Wednesday, April 26 and lasting until Sunday evening, April 30, with services to start at 7:00 p.m. each evening. Bro. Raymond Roaden, pastor, has announced.

The Youth-sponsored Revival will also feature special singing, and special activities every night of the Revival, and there will be a special Puppet program Saturday afternoon and Saturday night.

The Youth and guests will take part in a "30 foot banana split" and fellowship program after the Wednesday night service, and on Thursday night the "Forever His" singers from Eastern Kentucky University will be featured in the service, this will also be "Fill Your Pew" night at the Church and a youth sponsored Pot Luck Dessert will be in the Fellowship Hall after the service.

On Friday night the youth from 10th grade and up will see a movie entitled "Eighteen".

Saturday's program includes the puppet show entitled "Happy Side" and "His Hands" at 3:30 p.m. at the church

and this program as well as the revival meetings are open to everyone. The special program will also be shown at the revival services Saturday night.

Sunday morning there will be a Pot Luck Dinner after the morning service in the Church's Fellowship Hall, and the Revival will conclude with Sunday night services.

The Youth of the Church have been working on the Revival for several weeks and have had special planning meetings at various homes in the community for the past several weeks.

Singing will be led by Casey Carroll, song leader of the church.

Bro. Roaden stated that although the Revival is sponsored and will be led by the Youth, the Revival is for all ages and everyone is invited. It is the wish of the Youth that you will attend and support the Revival.

**REVIVAL AT FREEDOM**

Revival Services will begin May 1st and continue through the 7th at the Freedom Baptist Church with services at 7:30 p.m. each evening.

## OFFICERS ELECTED AND FLEA MARKET SCHEDULED

Robert Robinson was re-elected president of the Mt. Vernon Lions Club and a "Community Flea Market" was scheduled for May 13th at Renfro Valley as a part of business conducted at the last regular meeting of the local Lions Club.

The meeting was a Zone Meeting held in conjunction with the Brohead Lions Club and guests from the Berea Lions Club, and was held at the Rockcastle Steak House with twenty members present from both clubs.

Charles Barr was elected vice president, Estill Hodges was re-elected (Cont. to 12)

**REVIVAL MEETING**

Revival services will begin May 1st at the Macedonia Baptist Church and continue through May 6th. Services will begin at 7:30 p.m. each evening with Bro. Charles Godd, evangelist.

Bro. L.C. Burdette, Jr., pastor of the church cordially invites everyone to attend.

Bro. Mike Mullins, pastor, will also serve as evangelist and there will be special singing nightly.

The pastor and congregation cordially invites everyone to attend.

## DOE Project to Provide Insulation for 10 Homes

A pilot project of the Department of Energy will provide weatherstripping for 10 homes in the county at a cost of \$400 for each dwelling.

The project begins May 1 and will continue through July 31 and the work will be strictly for insulating purposes.

A representative of the local weatherization office said that there was a possibility that more funds would be available for projects of this type if this one were administered successfully.

The Fiscal Court magistrates chose the 10 homes to be weatherized.

## Two Jail Escapees Returned Here

Two escapees from the Rockcastle County Jail have been returned to custody by Jailer Billy Kirby.

Jailer Kirby picked the men, Larry Dale Bryant and John Hickson, back up in Miami, Florida where they were being held by authorities. They are now awaiting trial on jail breaking charges.

## REC COUNCIL TO MEET

There will be a meeting of the Recreation Council Monday night, May 2 at 8 p.m. in the Bank of Mt. Vernon's Community Room.

## CRAFT SALE

The Rockcastle County Library Craft Sale will have a parking lot sale all day Saturday, April 29 in the library's parking lot.

## SPECIAL SERVICES AT BROADHEAD BAPTIST

Mrs. Gladys Russell will be showing slides at the Broadhead Baptist Church, of the recent tour of the Holy Land and other surrounding countries, Sunday, April 30, 1978. Services will begin at 7:30 p.m. Daylight Saving Time.

Everyone is invited to come and take this informative, inspiring tour of these countries by way of visual aid and song given by Mrs. Russell.

R.C. Pybas is pastor of the church.

## COUNTY CAMPAIGN CHAIRMAN FOR HUDDLESTON APPOINTED

Tommy Bell, State Chairman for the Re-Election campaign of Senator Walter Dee Huddleston, has announced that Howard Linville and Dave McCauley have been appointed Chairman and Co-Chairman of Senator Huddleston's Rockcastle County campaign.

Bell said, "The appointment of Howard Linville and Dave McCauley is indicative of the outstanding Kentuckians across the state that have accepted leadership positions in Senator Huddleston's campaign."

Senator Huddleston has made Kentucky an excellent United States Senator and his record of performance is attracting many talented people to his campaign."

## NOTICE

The Cedar Rapids Recreation Center's Golf League will begin Tuesday night, May 2. You may sign up for the two-man team league that day and you must begin playing by 6:30 p.m. Please arrive a little early the first night.

## NOTICE

The Western Rockcastle Water Association will hold its regular monthly water meeting in the Production Credit Association Building on May 2nd at 7:30 p.m. The public is invited to attend this meeting.

## Citizens' Committee Makes Final Plans for HUD Application

The Citizens Advisory Committee held their final Public Hearing on an HUD pre-application Monday night at City Hall and finalized their recommendations to the City Council for items to be contained in the pre-application.

The committee did make one change from their original agreement which had included the rehabilitation of low-income and elderly housing in the county and the acquisition of a senior citizens center.

The Committee amended their motion concerning the senior citizens center to the acquisition and renovation of an existing structure for the center.

This means that instead of trying to purchase a site and build the center, the committee would, if granted the funds, attempt to buy an existing structure and renovate it feeling that this would be more economical in view of today's escalating land values. They were told by David Patton with Tri-Community Development, who was present at the meeting, that if the 100% grant should be approved and no suitable existing structure could be located than an amendment could later be filed asking HUD to allow the funds to be spent for building a new center.

The committee allocated \$125,000 for the center and asked for \$75,000 for rehabilitation of older homes in the county. Of course, either, both or neither of the projects could be approved by HUD but something should be known by July 15th as to whether the grants have been approved.



Charles "Chuck" Hardwick

## Hardwick Announces Senate Candidacy

Charles "Chuck" Hardwick, 35, of Wayne County has announced his intention to oppose Cong. Tim Lee Carter for the Republican nomination for Congressman in the upcoming primary.

Mr. Hardwick said that he felt that Cong. Carter's age and the number of terms he had spent in Washington called for a change. He stated that he was not a man of wealth as Dr. Carter is and is usually required to run for office. He also said that he felt he had enough education to handle the job well but not too much to have lost contact with reality.

Mr. Hardwick, a former State Representative, is married and the father of two children, Dwayne, 5 and Melissa, 3. His farmer, Wendell Hardwick, is also a former legislator.

In order to make their application more attractive to HUD and to aid the senior citizens, the committee decided to make a fund-raising drive asking for contributions from individuals, businesses, churches and professional people in the county. These contributions would be asked for primarily to show HUD the local interest and participation in this project but, if the grant should not be approved, then the money would be retained to be used for senior citizens' projects.

Three sub-committees were also set up Monday night for the purposes of spearheading the fund-raising drive, seeking out existing structures which might be available for a senior citizens center and beginning a review of houses in the county which might qualify for rehabilitation money.

## Grand Jury Report Sees

### Improvements in Courthouse

The Rockcastle County Grand Jury made their report to the Circuit Court recently and their comments were different from those in past reports.

In this report, the grand jury reported that many of the previous conditions concerning the courthouse facility had been corrected and it also commended Jailer Billy Kirby and his wife for their fine job on the jail section of the courthouse.

There were still some items which the Grand Jury felt needed attention such as the plumbing, the hot water in

the jail, ceiling leaks in the Health Dept. the glass doors in the front of the courthouse and the doors to the circuit courtroom and the report recommended that at least one trash container be placed on each floor.

Grand Jury members were: Hugh Ramsey, Dennis James Elliott, Douglas Wayne Lovell, Lafayette Seals, Roy A. Lucas, Linda E. Smith, Allen B. Gilliam, Mabel Davidson, Minna Carpenter, Ambres Rader, Nancy L. Williams and John Houston, foreman.

## Court Costs To Increase Effective June 19th by \$15

Don't try any funny business with stop signs or with the speedometer because if you do and you get caught, it's going to be very expensive.

Under a new schedule released recently by the state and which goes into effect June 19th, the fine for running your common everyday stop sign will be \$32.50. This includes a \$10 fine and \$42.50 in court costs which represents a \$15.00 increase in costs over the existing

schedule.

Of course the increased cost does not apply just to running stop signs but to all traffic violations including speeding tickets of more than 76 m.p.h. for which you could conceivably be fined as high as \$142.50.

Revenue from the increased court cost will be used to make up pay to police officers for monies cut from the federal budget for the purpose.



A new 8000 sq. ft. Wash is presently under construction on Richmond Street in Mt. Vernon. The new business, owned

by Mayor Roland Mullins, is expected to be open within the very near future. It will be open 24 hours a day and from 8

a.m. to 7 p.m., a trained attendant will be on duty. Charles Shivel of Mt. Vernon was contractor for the construction.

REMEMBER TO SET YOUR CLOCKS AHEAD ONE HOUR  
SAT. NIGHT AS DST ARRIVES 2 A.M. SUNDAY

# Mount Vernon Signal

**PUBLISHED EVERY THURSDAY**  
**Main Street in Mt. Vernon, Kentucky 40456**  
**Entered at Mt. Vernon Post Office**  
**as Second Class Matter-Permit No. 1**  
 In County-\$5      Out of County-\$6  
**James Anderkin, Jr., Publisher**  
**Perlina M. Anderkin, Editor**  
**Member Kentucky Press Association**

## Legislative News

By Re. Harold DeMarcus

Perhaps you have heard the term Legislative Research Commission or LRC. Today we would like to explain what the Legislative Research Commission is and outline some of its duties.

The Legislative Research Commission is a statutory agency of the Kentucky government, created and maintained since 1948 as the service arm of the General Assembly. Its membership is bipartisan, being composed of the President Pro Tem of the Senate and the Speaker of the House of Representatives, who alternate as chairman, and the Speaker Pro Tem of the House, the House and Senate majority and minority floor leaders, caucus chairmen, and whips, all ex officio (by virtue of office).

The commission holds regular monthly meetings, and may meet on call of the chairman or on the written request of any three members. It performs various functions and services for the General Assembly, assigned to it by statute, the rules of each house, and by its own motion or policy.

LRC is directed by law to make or cause to be made special investigations into statute law, legislation, government agencies and institutions, and matters of public policy as referred to the General Assembly in performing its duties in the most efficient and economical manner. It may also undertake research on its own initiative as it may or may not be requested to do so, but must assign priority to those subjects requested by the General Assembly.

In accordance with this mandate, the LRC is authorized access to the records of all state agencies or institutions, any private agency or institution which has been the recipient of public funds, with subpoena power if necessary.

Biannually, the LRC staff conducts 20 to 30 major research assignments, in addition to providing spot research as requested by interim and standing committees of the General Assembly, individual legislators, other state agencies and the public.

The LRC must afford to any member of the General Assembly or any committee of either house such information and assistance as may be practicable in the preparation of bills, memorials, resolutions, amendments, alterations and changes thereto and revisions and substitutes thereof, proposed to be introduced into the General Assembly. Further, the commission must advise and assist the members of the General Assembly in the preparation and revision of legislation and other matters of concern.

Members elect and hold over senators are authorized to pre file bills and resolutions for an ensuing session with the LRC. The commission receives these, assigns numbers in sequence and arranges for immediate printing and distribution to the members and the

public. These pre-filed bills then are introduced on the first legislative day of the forthcoming session.

Also, the LRC as the Kentucky Commission on Interstate Cooperation is required to encourage and assist the legislative, executive and judicial officials and employees of the Commonwealth to develop and maintain personal contact with departments, agencies, officials and employees of other states of the federal government and of local units of government.

As you can see, the LRC is the good right arm of the General Assembly. Its duties are numerous and varied but in 1978 it has done a commendable job. At this writing, the LRC has just held its monthly meeting to set guidelines and procedure for interim meetings.

### LETTER TO THE EDITOR

Dear Editor,

Hope you will print this:

#### Can Your Children Read?

Many can't, not the grade level they should. Like seventh grade pupils reading at second grade level. It has been concluded that one out of every eight 17-year-olds across the country were unable to read well enough to perform tasks necessary to function in American society and so are functionally illiterate.

You say, "Well, I send my children to school everyday. It's the teachers fault he can't read." Is this really true. It may be and here may be a few reasons why. We have waded away from the basic. Reading, spelling, pronouncing and arithmetic. These are the four main subjects that should be taught.

How important is health to know when your internal organs are in the 4th, 5th and 6th grades?

How important is science, knowing how a nuclear engine is powered when you can't read to understand how or why?

How important is it to know a noun, verb, adjective, adverb, compound sentence, and so on, if you can't read.

How important is geography and history if they can't read to know what they are studying?

And how important is math if modern math when the old way of adding, subtracting, dividing and multiplying is less complex.

You see now is not always best.

You can't even find a tutor to tutor in the county?

It's not the teachers place to teach a child everything they know but it is their responsibility to teach a child to read, write, spell and do arithmetic. But with all the other frills they don't have time.

I've called several times trying to get some special classes started in Rockcastle County and was told we don't have the money to finance. We have the

reading trailer. Is that really enough?

We parents have a right, a responsibility and obligation to see our children have a good education. But I don't think the children are getting it. So it's time we got together and made some changes. Keep after the school board, superintendent and other wheels and maybe before it's too late, something will be done.

A concerned parent,  
Phyllis Walton

## County Statistics

### Deeds Recorded

James D. and Mary Helen Rice, real property located in Rockcastle Co. to James D. and Mary Helen Rice, no tax. Roscoe and Docie Denny, real property located in Rockcastle Co. to Cora Jean Mink, no tax.

Henry and Thelma Nadeau Stevens, Woodall, real property located in Rockcastle Co. to Gerald and Verna Woodall, tax \$3.50.

Aster and Mary Durham, real property located in Rockcastle Co. to Odell Durham, no tax.

Lloyd and Julia Taylor, real property located in Rockcastle Co. to Billy and Shirley McKinney, tax \$3.50.

Lloyd and Maggie McKinney, real property located in Rockcastle Co. to Albert Lee and Glenda McKinney, no tax.

Raymond and Louise Cooper, real property located in Rockcastle Co. to Harvey and Carrie Holland, tax \$12.50. \*\*\*\*\*

### Marriage Licenses

David Ray Bales, 30, Deputy Clerk, Rt. 4, Mt. Vernon, to Debra Shannon Raines, 20, Bookkeeper, Rt. 4, Mt. Vernon, April 21, 1978.

James William Shehan, 19, butcher, Mt. Vernon, to Joyce Marie Bryant, 25, student, Mt. Vernon, April 22, 1978.

Danny Ray Spoonmore, 19, carpenter, Brodhead, to Susie Loraine Morris, 16, unemployed, Brodhead, April 22, 1978.

## Kentucky Afield

by John Wilson

"We are making more arrests for underbass than we did last year," says Steve Yontz, assistant director of the department of fish and wildlife's law-enforcement division, "but so far the difference doesn't appear to be significant."

"Obviously, the majority of anglers know about and are observing the new size limit on black bass," Yontz says. The legal length for keeper largemouth, smallmouth, and Kentucky (spotted) bass was increased from 10 to 12 inches Jan. 1, 1978.

A check of citations written so far this year by conservation officers shows that 77 arrests have been made for possession of bass under the

legal 12 inch limit, Yontz says. Through the end of April, 1977, the CO's made 63 arrests.

"Of these 77 citations 37 of them did not indicate what size the bass were, only that they were under 12 inches," Yontz says. "But of the other 40, more than half (22) were for bass that would have been illegal even before the limit was raised." The remaining 18 were for bass between 10 and 12 inches.

"To determine legal size, fish may be measured from the terminal point of the lower jaw to the longest point of the tail," Yontz says. The law requires that all bass under 12 inches be returned to the water immediately and in the best possible condition.

Yontz reminds anglers that it is illegal to remove the head or tail from a bass or other game fish before the end of the day's fishing. \*\*\*\*\*

Fisheries biologists believe that the increased size limit will be a very effective management tool and will improve the quality of bass fishing throughout Kentucky. But much of this effectiveness will be lost if anglers don't observe the new limit, says Fisheries Division Director Charlie Bowers.

"Our officers will certainly enforce this regulation along with all other fish and wildlife laws," Yontz says. "But it's obvious that they can't be everywhere at once. We must depend upon the fisherman's own personal sense of honor and his knowledge that obeying the law is protecting both the resource and his sport. The individual who does keep 'short' bass and doesn't get caught isn't getting away with something—he's only hurting his own chances for quality fishing in the future." \*\*\*\*\*

## BEREA DISCOUNT & SALVAGE

U.S. 25 North, "On The Strip" Berea, Ky.

Monday thru Thursday 9 to 6  
Friday & Saturday 10 to 8  
Sunday 1 to 5

**Now Open for Business**

*Most items at wholesale prices!*



Come in and browse and take home a bargain. featuring:

Baby Furniture	Wood Burning Stoves	Bookcases
Brass Headboards	Bentwood Rockers	Tables
Outdoor Storage Bldgs.	Fire Screens & Accessories	Room Dividers
Camping Equipment	Lamps	Gym Sets

and many other items too numerous to mention!

## REVIVAL

### Northside Baptist Church

High Street    Mt. Vernon, Ky.

**Nightly 7:30    May 1-7**

**Evangelist:**    Bro. Don Wilson

**Pastor of Plains Baptist Church**  
Plains, Georgia

**Paster**    Bro. Lester Caldwell

**Special Music Each Evening**

**Nursery Provided**

Transportation Provided If Needed

Call 256-4875 or 256-4509

**Come Worship With Us**



## Talk to the experts at our

# General Electric

# AIR CONDITIONING

# CLINIC!

**Got a problem in picking the right air conditioner for your home? Bring us your room sizes, ceiling height, number and location of windows, exposure direction:**

**WE CAN HELP YOU SAVE MONEY ON THE UNIT AND SAVE ON OPERATING COST, YEAR AFTER YEAR!**

**IT'S FREE! NO COST-NO OBLIGATION!**

ANSWER THESE QUESTIONS ...

1. Which windows are exposed to the sun?
2. Which windows are shaded?
3. Is your ceiling insulated?
4. Do you have an attic?
5. Do you have a heated basement?
6. How many people are generally at home?

**General Electric has models from 4000 to 32000 BTU/HR... to fit nearly any type or size windows.**



## BRYANT BROS.

Mt. Vernon



**GOOD SERVICE...**  
Another reason why GE is America's #1 appliance value.



# SHOP AROUND!

YOU'LL BECOME OUR STEADY CUSTOMER!  
MEAT SPECIALS

<b>ROUND STEAK</b> \$1.59 Lb.	<b>ROLLED RUMP ROAST BONELESS</b> \$1.69 Lb.	<b>SIRLOIN STEAK</b> \$1.89 Lb.	<b>T-BONE STEAK</b> \$2.09 Lb.	<b>WHOLE PICNICS</b> \$1.15 12 OZ. SWIFT'S	<b>SLICED WEINERS</b> \$0.77 12 OZ. SWIFT'S	<b>SWIFT ALL MEAT BOLOGNA</b> \$0.87 Lb.
----------------------------------	---	------------------------------------	-----------------------------------	---	--	---

<b>1 Lb. 3 Little Pigs SAUSAGE</b> \$0.99	<b>PORK LIVER SLICED</b> \$0.49 Lb.	<b>SALT BACON</b> \$0.79 Lb.	<b>LAY'S 4 LB. CARTON LARD</b> \$1.69
	<b>BEEF LIVER SLICED</b> \$0.59 Lb.		

**2 Lb. Blue Bonnet MARGARINE**  
\$1.19

**Campbell's Tomato SOUP**  
\$2.49 FOR 4

**Pillsbury Plusier CAKE MIX 8 VARIETIES**  
\$2.99

**WILSON'S MILK**  
3 FOR \$9.95

**Kelly's 5 Oz. VIENNA SAUSAGE**  
3 For \$1.79

**CAMPBELL'S VEGETARIAN VEGETABLE SOUP**  
\$0.89 FOR 4

**Pillsbury Supreme SUPREME FROSTING**  
20¢ OFF With This Coupon

**Hungry Jack 26 OZ. HUNGRY JACK INSTANT MASHED POTATOES**  
50¢ OFF With This Coupon

**10 Oz. Paramount HOT DOG RELISH**  
\$2.79 FOR 2

**DAWN DISHWASHING DETERGENT**  
\$0.85 22 OZ.

**Cascade GIANT SIZE 30 OZ. (12 LB. 3 OZ.)**  
\$1.05 WITH THIS COUPON

**Robin Hood 10 Lb. Robin Hood FLOUR**  
\$1.19 With This Coupon

**36 Cups STYROFOAM CUPS**  
\$0.49

**DAWN DISHWASHING DETERGENT**  
\$0.85 22 OZ.

**AXAX 30" OFF KING SIZE 84 OZ.**  
\$1.99

**FRESH PRODUCE**  
3 Lb. YELLOW ONIONS \$0.59  
1 PINT STRAWBERRIES \$0.59

**Windex 20" OFF LABEL 32 OZ.**  
\$0.99

**SHOWBOAT 14 OZ. CAN SPAGHETTI OR SPAGHETTI RINGS**  
5 FOR \$1

**AXAX 30" OFF AXAX LIQUID CLEANER 32 OZ.**  
\$1.39

**POLE BEANS 49¢ LB.**  
**FRESH GREEN CABBAGE 29¢ 2 LBS.**

**Downy 96 OZ. ONLY \$2.59**  
Food Fair Stores 4-30-78

**BEHOLD 20¢ OFF On 7 Oz. BEHOLD**  
Expires 4-30-78

**AXAX 30" OFF AXAX LIQUID CLEANER 32 OZ.**  
\$1.39

**AXAX 30" OFF AXAX LIQUID CLEANER 32 OZ.**  
\$1.39

**250 S&H Stamps With \$25.00 or More Order**  
COUPON WORTH 50 S&H Green Stamps

**100 S&H Stamps With \$10.00 to \$24.99 Order**  
COUPON WORTH 50 S&H Green Stamps

**COUPON WORTH 50 S&H Green Stamps**  
With the purchase of 1 Pkg. or more of...

**COUPON WORTH 50 S&H Green Stamps**  
With the purchase of 1 Lb. or more of...

**COUPON WORTH 50 S&H Green Stamps**  
With the purchase of 1 Lb. or more of...

**COUPON WORTH 50 S&H Green Stamps**  
With the purchase of 1 Pkg. or more of...

**COUPON WORTH 50 S&H Green Stamps**  
With the purchase of 1 Pkg. or more of...

GOOD AMERICAN BREAKFAST BACON & EGGS

FRIENDLY SERVICE ALL THE WAY TO YOUR CAR

WE GIVE S&H GREEN STAMPS BECAUSE WE APPRECIATE YOUR BUSINESS

WE WELCOME FOOD STAMP CUSTOMERS



**GRADE A LARGE EGGS**  
\$0.59 Doz.

NO LIMIT

Offers subject to change without notice. © 1978 Food Fair Stores, Inc.

# BREAKER NEGATORY ON HIGH PRICES

**GOOD BUDDY**

Fields Pro-Leager **WEINERS** 12 oz. **79¢**

Prices Effective April 27 - May 3

Fresh Whole **FRYERS**  
lb. **43¢**



Sauer's **SALAD DRESSING**  
32 oz. Jar **69¢**

Limit 4 with '10.00 order  
Fresh Fryers  
**Cut Up** lb. **53¢**  
Split Chicken  
**Breasts** **89¢** Lb.

U.S. Choice **Rib Steak** lb. **\$1.59**  
U.S. Choice **Cube Steak** lb. **\$1.69**

NEW YELLOW **ONIONS**  
3 Lb. Bag **69¢**

Fields Smoked **PICNICS** lb. **79¢**

Purex **BLEACH**  
GALLON SIZE **68¢**  
Limit 1 With '10.00 Order

Fresh Kale **GREENS** 10 oz. bag **59¢**

Armour Speedy Cut **HAMS** lb. **\$1.79**

Green **CABBAGE** lb. **15¢**  
Borden **CREMORA** 16 oz jar **1.29**

California Valencia **ORANGES**  
5 lb. bag **99¢**

Martha White **MEAL**  
5 Lb. Bag **79¢**

Martha White **FLOUR**  
5 Lb. Bag **69¢**

Cycle **DOG FOOD**  
14 oz. **3 For 69¢**

Maxwell House **COFFEE**  
Pound Bag **\$2.49**

Colonial **SUGAR**  
5 LB. BAG **88¢**  
Limit 1 With '10.00 Order

Field Trial **DOG RATION** 25 Lbs. **\$3.39**  
Van Camp's **PORK & BEANS** 300 Cans **3 For 89¢**

Hy Top U.S. Grade A Whole **MILK**  
**\$1.59** gal.

Detergent **AJAX** 84 oz. **\$1.99**  
Paramount Sweet Cucu. **SLICES** 16 oz. **2 For \$1**

Hy Top **PEANUT BUTTER** 18 oz. **89¢**

Hy Top Lb. Box **CRACKERS** 2 For **\$1**

Joan Of Arc Col. or W. K. **CORN** 4 303 Cans **\$1**  
Kingsford Charcoal **BRIQUETS** 10 lb. Bag **\$1.59**

Old Virginia **APPLESAUCE** 25 oz. **59¢**

Dish Liquid **AJAX** 32 oz. **99¢**  
Klean & Shine **POLISH** 14 oz. **\$1.39**

Ore Ida 2 Lb. Pkg. **TATER TOTS** **89¢**

Liquid Cleaner **AJAX** 40 oz. **\$1.39**  
Glade Solid Air 6 oz. **FRESHENER** 2 For **89¢**

Glo Coat Floor **POLISH** 27 oz. **\$1.69**

HY-TOP Hamburger or Hot Dog **BUNS**  
2 Pkg. of 8 Your Choice **89¢**

**SUPERIOR**  
Food Market U.S. 25 South Mt. Vernon  
Symbol Of Quality

16 oz. Coke, Sprite, Tab, or Mr. Pibb **\$1.19**  
plus bottles or deposit



# Social and Women's News

## MRS. AMY MEADOWS CELEBRATES BIRTHDAY

Mrs. Amy Meadows celebrated her 94th birthday Sunday, April 22 at the home of her daughter, Mrs. Lester Baker, in Lexington.

Cake and ice cream were served and many cards and gifts were received. Those present were: Mrs. Ina Cummins of Mt. Vernon, Mr. and Mrs. Lillian Brown and family of Richmond, Mr. and Mrs. Alfred Cummins of Mt. Vernon, Mrs. Jimmy Cummins and son, Doug, of Corbin.

Lester Baker, Mrs. Cummins' son-in-law, had a birthday on Saturday and his birthday was celebrated along with Mrs. Meadows. He also received many nice gifts.

Thursday due to the death of Mrs. York's brother, Jason Robinson.

Rev. Bob Browning and Della and Mr. Ernest Hodges of Owens, Ky. visited Mr. and Mrs. George York Thursday night.

Albert York of Berea spent the weekend with his parents, Mr. and Mrs. George York.

Mrs. Jannie Mason spent a few days last week in Central Baptist Hospital in Lexington.

Mr. and Mrs. Elmer Halcomb of Frankfort visited her father, Mr. Henry Mason at the Berea Nursing Home Sunday afternoon.

Mrs. Floyd Halcomb of Albany spent a few days this week with her mother, Mrs. Jannie Mason.

Mr. and Mrs. Halcomb spent Sunday in Mt. Vernon and Livingston, accompanied by Mrs. Pearl Halcomb and Mrs. Jannie Mason who had spent the weekend with them at Frankfort.

By Mrs. Geo. Burton

Mrs. Robert Henderson of Somerset, Mrs. Brenda Brown of Eubaak and Mrs. Glen Coon accompanied Mrs. Lona Logsdon to Lexington Saturday to consult an eye specialist for Mrs. Logsdon.

Mrs. Bobby Anglin and Nancy and Mrs. Hazel Cummins were in Berea Friday evening.

Mrs. Ina Sears of Covington has returned home after an extended visit with her sister, Mrs. Hazel Cummins.

Charlie York of Brindle Ridge visited Mr. and Mrs. Geo. York Friday. Sympathy is extended to Mrs. Ora York due to the death of her brother, who passed away last week.

Mrs. Bennett Burton and Sheila were in Richmond Saturday shopping.

Debbie Bowman spent Friday night with Sheila Burton.

Mrs. Bobby Anglin and Nancy and Mrs. Lillian Anglin were in Richmond, Saturday shopping.

Mr. and Mrs. Jess Medding, Mrs. Aubrey Medding of Mason, Ohio and Mrs. Bernice Wilson of Mt. Vernon, visited their brother, Fred M. Ramsey at Renfro Valley Saturday.

Mr. and Mrs. Jess Medding, Mrs. Audrey Medding and Mr. Fred M. Ramsey were dinner guests of Mrs. Bernice Wilson Sunday.

Mrs. Audrey Medding, and Mr. and Mrs. Jess Medding have returned to their home in Mason, Ohio.

Mr. and Mrs. Darrell Owens of Somerset, visited Mr. and Mrs. George Burton while Sunday afternoon.

Mr. and Mrs. Cecil Dalley, Mrs. Lillian Anglin and Mr. W.R. Coffey visited Mrs. Lou Moore at Berea Sunday.

Sympathy is extended to the family of Mrs. Ann Bowman of Georgia, in their time of sorrow. Mrs. Bowman was the mother of Mrs. Howard Linville of Mt. Vernon.

Mr. and Mrs. Robert Barron and family of Paris visited her parents, Mr. and Mrs. Robert Kirby, Sunday.

Harris Burton of Berea was in Mt. Vernon, Monday on business.

## A Thought For the Day

Faith will see you through. There's not a problem, not a care, That life presents to you, That won't be easier to bear. With Faith to see you through.

## Home Line

By Cheryl Witt  
County Extension Agent  
For Home Economics

### No-Fat Dry Milk Plentiful

Weight watchers, convenience product fans, budget stretchers, culinary artists—all these are among the many enthusiastic users of nonfat dry milk. Nonfat dry milk is actually a form of whole milk with most of the fat removed. This powdered form of skim milk is convenient to store on the pantry shelf safe to tote on warm weather outings, easy to use at a woman's notice and a wise choice of economy-minded shoppers. When reconstituted with water, it can also be used in place of whole milk. Or, the powder may be added to a recipe along with the other dry ingredients while the water is added with the other liquid ingredients. For this reason,

nonfat dry milk is ideal when used in homemade mixes.

It appeals to weight watchers looking for high nutrition and low calorie count; also to those requiring protein or other nutritive boosts. It can be added to fluid milk and other food to increase protein, mineral and vitamin count.

You can buy it by the box, mix it by the quart or gallon and drink it by the glass. Whatever your milk requirements, you mix only what you need, when you need it. However, once it has been reconstituted, freezing is not recommended. It should be refrigerated, though.

Proper storage requires only that nonfat dry milk be kept in a dry, cool spot. It should be tightly covered to avoid absorption of any moisture. Shelf life is about 6 months.

It also has uses other than as a beverage. For instance, nonfat dry milk can be substituted for fluid milk in baking. When used this way, it should be added to the dry ingredients of the recipe. It should not be sifted. To fill liquid measure, use given recipe amount in water.

Mixed with equal amounts of ice water, nonfat dry milk can be whipped up to the consistency of whipped cream and served as a low-calorie dessert topping. It can also be whipped with frozen juice concentrates for a dessert in itself.

Transfer nonfat dry milk into a white sauce for tuna, chicken and turkey dishes or casseroles and gravies using this handy recipe:

### White Sauce

3 cups instant nonfat dry milk  
1 1/2 cups flour  
1 cup (2 sticks) butter  
3 teaspoons salt

Combine dry milk, flour, butter and salt. Blend thoroughly with fork or pastry blender until it looks like corn meal. Store in tightly covered container in refrigerator. Add amount of liquid required for desired sauce thickness.

For this white sauce, use 1/2 cup mix plus 1 cup liquid. For thick white sauce, use 1/2 cup mix plus 1 cup liquid. Blend mix and liquid in heavy saucepan. Cook over low heat, stirring constantly until smooth and thickened. Season to suit your taste or to harmonize with the recipe in which sauce is being used. This recipe has pleased appetites over the years.

### Crunch Apple Muffins

2 cups sifted all-purpose flour  
1/2 cup instant nonfat dry milk  
1/2 cup granulated sugar  
4 teaspoons double-action baking powder  
1 teaspoon salt  
1 teaspoon cinnamon  
1 cup finely chopped peeled apples  
1/2 cup water  
1/4 cup vegetable oil  
1 egg

Sift flour, add nonfat dry milk, sugar, baking powder, salt and cinnamon in bowl. Mix in apples. Combine water, oil and eggs. Stir into flour mixture. Do not overmix. Spoon into 12 well-greased muffin cups. Combine ingredients for topping. Sprinkle topping over batter in each cup-bake in preheated 400 degree oven 18 to 20 minutes. Serve warm.

## LEARNING NEW SKILLS

### Mental Health Matters

Sometimes parents expect a child to learn a new skill all at once! They may lose patience if he doesn't. They think the child is not paying attention, that he is not trying hard enough, or that he is



Jennifer Cox, left, and Donald Jones were winners in the County Spelling Contest held at Roundstone Elementary School recently. Jennifer, the daughter of Mr. and Mrs. Jim Cox of Mt. Vernon, won from the 4th, 5th and 6th grade category and Donald, the son of Mr. and Mrs. Donald Jones, Sr. of Livingston, won on the 7th and 8th grade level.

The truth is that the mastery of new skills takes practice and practice takes time! The learner successfully masters a chain of steps, which, when linked together, form a complete, new learned skill. This is true for the kindergarten learning the alphabet as well as for the adult attempting to master an athletic skill.

The process of teaching a new skill in a step-by-step manner can be successful with all types of people including the emotionally disturbed and retarded. First-break the task into small parts. Require the learner to do only the first part. Reward him for

attempting or accomplishing it; then move on to the next step. In shaping behavior the most important ingredients are small steps, followed by generous amounts of praise for even minute successes. Learning requires an abundance of practice and teaching demands patience. The adult who teaches children must keep these facts in mind.

The slowest typewriter in the world may be a Chinese type writer that has 8,850 Chinese characters. The maximum typed on this machine is 11 words per minute.

PENDELTON PHOTOGRAPHERS • PENDELTON PHOTOGRAPHERS

# A Big 11x14 Color PORTRAIT



# Free

You Pay 50¢ Film Fee

## NO APPOINTMENT NECESSARY

Additional Subjects \$1.95 Each Head - Group or Individual Limit One (1) Free Sitting Per Family Must Select Free Portrait Personally Minors Must be Accompanied by Parents

Duo Image Portraits Available

## SUPERIOR FOOD MKT.

Rural Rt. 4, Mt. Vernon, Ky. Wed. & Thurs., May 3 & 4, 1978 Daily: 11:00 a.m. till 7:00 p.m.

Color Charms Available

PENDELTON PHOTOGRAPHERS • PENDELTON PHOTOGRAPHERS

**OPEN HOUSE**  
**Carriage House Apartments**  
Sun., April 30 2 to 5 p.m.  
Renfro Valley  
Ginalee and Wayne King

**TWILIGHT**  
**Arctic**  
OF MR. AND MRS. ARTHUR BISHOP'S  
**5 ACRES less and HOUSE**  
Friday, April 28th, 1978 6:30 P.M.



LOCATION: Turn off Highway 150 near the Brohead Fairgrounds onto the Negro Creek Road. Follow the Negro Creek Road approximately 2 miles to the Tark Hill Road and follow auction signs to the sale.

Mr. and Mrs. Bishop have contracted our firm to offer this desirable small farm at public auction. The farm consists of 5 acres, more or less, which approximately 4 acres is cropland and pasture and the balance being in woods. Stock water for the farm is provided by a pond. The land does offer frontage on the Tark Hill Road making it possible to sell off some lots if you so desire. The farm is improved with the above pictured 4 room house, he house has 2 bedrooms, living room, kitchen and 1/2 bath. Water to the house is furnished by a good well. Most of the house has been remodeled inside, however, there is still some work to be done. The house has washer and dryer hook up. Here is an opportunity to buy a small farm with privacy at your own price.

TERMS: 20% down day of sale and the balance within 30 days upon delivery of the deed.

FOR ADDITIONAL INFORMATION CONTACT MR. AND MRS. BISHOP AT THE PROPERTY OR:

# Ford Realty & Auction Co.

Realtor - Auctioneer  
Col. Sam Ford  
Col. Roy Adams  
Col. Danny Ford

Auctioneers  
Col. Bill Randolph  
Col. Jerry Ham  
Col. Willard Bullock

*Selling the Country*  
Mt. Vernon, Ky. Ph. 256-4545



# CLAYTON HAMMOND'S SUPERMARKET

HIGHWAY 461  
The Somerset Road

"HOME OF BARGAINS"

Prices Good April 27<sup>th</sup> thru May 3<sup>rd</sup>

<p>U. S. Choice <b>T—Bone Steak</b> <b>\$1.98</b> lb. <small>Limit 6 with \$15 order.</small></p>	<p>Partridge Boiled <b>Sandwich Ham</b> <b>\$1.79</b> lb.</p>	<p>1 lb. pack <b>Field's Bologna</b> <b>99¢</b></p>
<p> U. S. Choice <b>Porterhouse Steak</b> <b>\$2.09</b> lb. <small>Limit 6 with \$15 order.</small></p>	<p>Swift Premium <b>Fully Cooked Boneless All-American Ham</b> <b>\$1.49</b> lb. <small>whole or half</small></p>	<p>1 lb. Swift All-American <b>Premium No. 1 Bacon</b> <b>\$1.29</b></p>
<p>U. S. Choice Sirloin <b>Steak</b> <b>\$1.98</b> lb. <small>with \$10.00 order</small></p>	<p>Chicken <b>Breasts</b> <b>83¢</b> lb.</p>	<p><b>American Cheese</b> <b>\$1.39</b> lb. sliced</p>
	<p>2 lb. <b>Field's Franks</b> <b>\$1.89</b></p> <p><b>Field's Quart Pickled Stick Bologna</b> <b>\$1.69</b> jar</p>	
<p><b>Field Trail Ration Dog Food</b> 25 lb. bag <b>\$2.98</b></p>	<p><b>Charles Potato Chips</b> <b>59¢</b> bag</p>	<p>Kraft's <b>Macroni &amp; Cheese Dinners</b> <b>89¢</b> 3 boxes</p>
<p> Shedd's Spread 2 lb. bowl <b>Margarine</b> <b>89¢</b></p>	<p>Swift'n'ing 3 lb. can <b>Shortening</b> <b>\$1.29</b></p>	<p>Van Camp <b>Pork Beans</b> <b>89¢</b> 3 cans</p>
<p> Robin Hood Self-rising Flour <b>89¢</b> 5 lb. bag</p>	<p>Cottonelle Bathroom Tissue <b>79¢</b> 4 roll pack</p>	
<p><b>Glass Plus Window Cleaner</b> <b>89¢</b></p>	<p>Dixie Belle Saltine Crackers <b>39¢</b> 1 lb. box</p>	<p>Van Camp <b>Potted Meat</b> <b>1.19</b> 5 cans</p>
<p>Banquet T.V. Dinners <b>\$1.29</b> 2 for</p>	<p>Purex Laundry Bleach <b>69¢</b> gallon</p>	<p><b>PRODUCE</b></p>
<p><b>Miracle Whip Salad Dressing</b> <b>99¢</b> quart</p>	<p>Luncheon Meat <b>89¢</b> 12 oz. can</p>	<p>Grade A Large Eggs <b>59¢</b> doz.</p>
<p> <b>Miracle Whip</b> <b>99¢</b> quart</p>	<p>Paramount Sweet Pickles <b>89¢</b> 32 oz. jar</p>	<p> 20 lb. bag Potatoes <b>99¢</b></p>
<p>Uncle Sam Self-Rising Meal <b>\$1.49</b> 10 lb. bag</p>	<p>Stokely's Tomato Catsup <b>79¢</b> 32 oz. jar</p>	<p>Radishes 2 pks. <b>25¢</b></p>
		<p>5 lb. bag Pink or White Grapefruit <b>79¢</b></p> <p> Cabbage lb. <b>15¢</b></p>



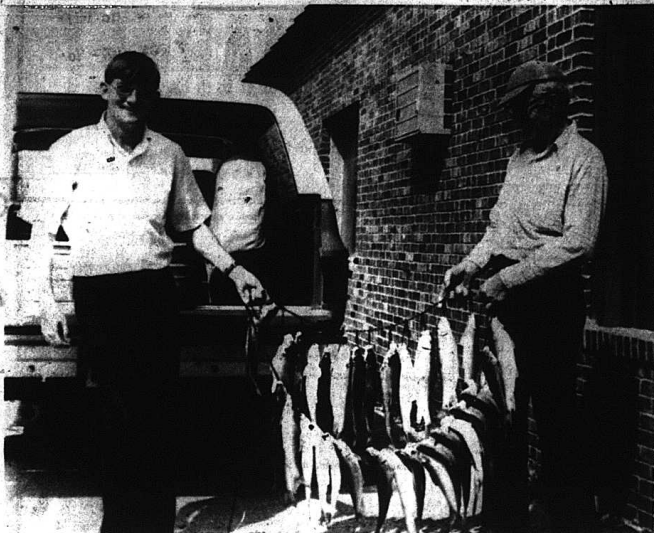

Phillip Singleton, left, and Vic Hysinger have already started "pulling them in" this Spring. They took this nice catch of fish from Buck Creek on Cumberland Lake last week. Other fishermen in the county have been reporting that the fishing is a little slow, undoubtedly due in great part to the cool weather we have been experiencing.

## The Week at Livingston

By Mrs. Eva Black

Mr. and Mrs. C.F. Mullins, Sr. were in Louisville last week to help their son, C.F. Mullins, Jr., to celebrate his birthday. The family had a nice day together.

Mr. and Mrs. Archie Moore of Dewart, Ky. visited his father, Mr. W.R. Moore and his sister, Miss Carrie Moore, Sunday.

Mr. Bobby Burdine of Covington is visiting his mother, Mrs. Cecil Burdine.

Mr. and Mrs. Ray Scoggins visited Mrs. Jane Smith Saturday night after church.

Mr. and Mrs. George Pridemore and daughters, Kim and Leigh Ann, visited his parents in Tennessee over the weekend.

Erbel Chasteen of Moore, Ky. and Donald Cole of Hamilton, Ohio were Saturday dinner guests of Mrs. Jane Smith.

Mr. and Mrs. J.T. Pike and daughter Shelly and his mother, Mrs. Dora Pike visited Mrs. Vasthi Mullins Friday evening.

Mrs. Donald New and sons, David and Larry Mahaffey of Louisville spent the weekend with her grandmother, Mrs. Jane Smith and visited Mrs. Liz Mahaffey and Mr. and Mrs. Delmer New.

Mr. Marvin Lewis of Shepardville spent last week with his grandparents, Mr. and Mrs. Anderson Bowles.

Mr. and Mrs. Elvis Hamer have returned from a week in Nashville, Tennessee.

Mr. and Mrs. Bill McCormick of Ohio were in town, Monday.

Mr. Alex Moore of Middlesboro visited his brother, Mr. W.R. Moore one day last week.

Mr. P.L. Poynter is on the sick list. Mrs. Harvey Kitehen of E. Town, has returned home. She was called due to the death of her father.

Charlie Moore is a patient in the Rockcastle Co. Hospital.

Grayson Lawrence and family visited Mr. and Mrs. Vance Bowles last week.

Mrs. Winnie New and Mrs. Jane Smith visited Mrs. Ethel Chasteen and family on Sunday.

Miss Beulah Black and Mrs. Eva Black were in London on business last week.

We are glad to report Mrs. Bertie Rice is improving.

Mr. Ray Scoggins and Mr. Willard Belcher of Walton, Ky. have been visiting in North Carolina and viewing the beautiful scenery of the South.

approaching, and Extension forage specialist in the UK College of Agriculture suggests ways to obtain maximum yield of digestible nutrients per acre.

Although there are many factors which affect this, Gary Larefield says that the most important is stage of maturity when hay crop plants are harvested. For the first cutting crop, he recommends a compromise between quality and quantity.

For established alfalfa, the forage specialist advises cutting in the late bud stage for the first harvest, and waiting until the one-tenth bloom stage for succeeding harvests. For fescue, orchardgrass, and timothy, take the first cutting when plants are in the boot to early head stage, then continue to harvest at 4-6 week intervals. All cuttings of red clover should be made at the early bloom stage.

"As grass and legume plants advance from the vegetative to the reproductive (seed) stage, they become lower in protein, digestibility and acceptability to livestock," explains Larefield.

Research shows that delaying harvest from early flowering stage to seed stage can result in more than a 45% loss in protein. Digestibility drops approximately 1.5% for each day delay in harvest.

"The best indicator of hay quality is how well it is accepted by livestock," says Larefield. Research indicates that forage intake decreases about 2% each day that cutting is delayed.

Rainy weather at haymaking time takes its toll on the yield of high quality hay every year, especially the first cutting. Although some of the weather losses can't be avoided, Larefield says they can be reduced by paying attention to weather forecasts and by using a hay conditioner to decrease the drying time.

"However, more or less equal quality and quantity is lost by delayed harvest than by rainy weather," Larefield says.

He points to research that proves his point. Hay cut at the proper stage of maturity, but either rained on or sprinkled with one inch of wet daily while it was curing in the field, had a

**The Mt. Vernon Signal** Thursday, April 27, 1978 P-7

digestibility of 57%. The weathering caused a 10% loss in digestibility, compared with hay cut the same day and heat dried to eliminate weather damage. Delaying cutting one month and heat-drying the crop resulted in hay with only a 52% digestibility.

From a quality standpoint, it was better to cut early and take a chance on rain than to delay cutting in an attempt to avoid rain.

In addition to the quality loss, delayed cutting also caused a loss in quantity or yield because regrowth did not begin until the hay was cut. In other words, 30 days of regrowth for the second cutting was lost by taking the first cutting a month late.

Ideally, you want to get the hay cut at the proper stage, cured and stored without weather damage. You can improve your chances by planning now and getting equipment ready to go. Pay close attention to weather advisories as cutting time approaches and use a conditioner to try to beat the rain.

**Use Dust Bags to Control Flies On Pasturing Cattle**

Farmers with cattle on pasture can take action this spring to prevent summertime buildups of horn fly and face fly populations.

"Control of horn flies and face flies should be started early in the spring before their populations can grow," advises Chris Christensen, Extension entomologist in the UK College of Agriculture.

"Regular use of insecticides is the only practical way to control these flies, whether a dust bag or some other device is used to apply the insecticides."

Dust bags are the most effective tool against these pests, providing the bags are placed in areas where cattle have no choice but to use them.

Hanging large canvas-covered dust bags across entrances to watering troughs or ponds is the best way to achieve forced use. The farmer will get best results by using a little "cow psychology" in placement of the bags.

If cows have been avoiding a bag, then reposition it so they have to use it. Fenced-off areas surrounding water troughs or mineral feeders are logical places to put the bags.

Christensen also has these suggestions: hang a dust bag to swing freely. Place it low enough so that cattle will have to bump it with their faces to get it out of their way. Make it large enough to cover the width of the runway or chf opening. Use a rope instead of a wire to hang it, since rope is easier on the bag and not as likely to tear grommets out of holes.

(Cont. to 11)

**Wanted**

**Backhoe Work**



**Gravel-Fill Dirt-Top Soil**

**Hauled**



George Pittman

Phone 256-2402

## EARN 6 1/2 %

on thirty-month certificates.

BMV pays 6 1/2% annual interest rate on our thirty-month certificates of deposit. It's available for a minimum deposit of \$1,000. And you can get a monthly check for deposits of \$10,000 or more.

For more information, see one of our officers or call us at 256-5141.



**The Bank of Mt. Vernon**

All accounts insured to \$40,000 by the Federal Deposit Insurance Corporation. Federal law and regulations prohibit the payment of a time deposit prior to maturity unless three months of the interest thereon is forfeited and interest on the amount withdrawn is reduced to the passbook rate.

**Bell Joins Army**

Larry Dewayne Bell of Mt. Vernon has enlisted in the United States Army. The enlistee is a senior at Rockcastle County High School and the son of Mr. and Mrs. Carl Robbins of M. Vernon.

At the time of enlistment, Bell was guaranteed specialized Army training as an Armor Specialist.

According to Sergeant Herb Wall of the Richmond Army Recruiting Station, Bell was also guaranteed assignment to Fort Knox, Ky.

Having enlisted under the Army's Delayed Entry Program, the new recruit will be able to graduate with his high school class. He will report for active duty in August.

**County Agent's Notes**

By H. Lee Durham

**County Extension Agent For Agriculture**

**Time of Cutting is The Key to Hay Quality**

With the haymaking season rapidly

# Auction

OF MRS. LEAR ACTON'S

**PERSONAL PROPERTY & ANTIQUES**

**SAT., APRIL 29, 1978 10:30 A.M.**

Near Eubank, Pulaski Co., Ky.

LOCATED one mile south of Hwy. 70 and U.S. 27 intersection, turn east off U.S. 27 and proceed about one mile. Auction signs are posted.

Mrs. Acton has sold her farm and is moving to Ohio. This is a lifetime accumulation of collectables. There'll be something for everyone.

**ANTIQUES AND COLLECTABLES**-Oak spindle back rocker, Walnut dresser with marble insert, Large oak library table refinished, Cane back rocker-cane in good condition, Jackson Press, Old mantle clock Steep metal, Marble top dresser with beveled edge mirror-brass pulls, Pedestal, Organ stool, Victrola, Very large and very rare oak chest of drawers, Oak China cabinet, Oak dining room table with 6 chairs, Large Oak Buffet with beveled edge mirror, fainting couch good shape, Camel Back Trunk, Green Base Aladdin Lamp, All kinds of good picture frames, very old and unusual set believed to have been used in the church by the preacher, Oak Stand Table, Bowl and Pitcher Set, Marble Top Wash Stand with towel bar, Handmade quilts, 7 World Pie Safes with metal doors and sides, Old wood oak stove, All sizes of Cook Jars, Kerosene Lamps, Dinner Bell, Cast Iron Wash Boiler-Round.

**GLASS**-Seven piece pink depression Berry Set, 9 water glasses flat pattern carnival, clear grape pattern-comb without lid, very old pressed glass spooner, mustache cup, sorghum pitcher with applied handles, miniature cup and saucer-marked Germany, old creamer, pressed glass pickle dishes, cake stand pressed glass, yellow depression bowl footed and etched, Satin glass footed bowl, 7 piece set of green depression-pitcher and glasses, green depression Butter dish, all kinds of old pressed glass dishes, pink depression bowls, 7 piece clear berry set, decorative plates, frosted musshellum butter dish over 100 years old, large and unusual pressed glass butter dish, pressed glass compote, small piece of blue-carnival, large carnival vases.

**HOUSEHOLD GOODS AND PERSONAL PROPERTY** Stand tables, coffee and end tables, 2 piece living room suit, platform rocker, warm morning stove, 2 wood beds, lawn chairs, iron beds, white treadle sewing machine, bed linen, Frigidaire frost free refrigerator, 3 piece breakfast set, metal kitchen cabinet, Frigidaire Electric range 40" utility table, glider, Lawn Stout lawn mower, Speed Queen wringer type washer, 4 metal top kitchen tables, 2 electric chairs, large Admiral deep freezer, floor lamp, small warm morning, 12x15 wood rug.

**TOOLS AND MISCELLANEOUS**-Steel fence posts, 1 roll woven wire, some rolls of barbed wire, wire stretchers, post hole diggers, sickle grinder, block and tackle, cross cut saw, hand saws, axes, pitch forks, shovels and hoes, log chain, garden rake, some small tools-hammers and wrenches, electric drill, 2 saddles, 2 ladders, 2 metal hog troughs, corn shelter, lawn mower, a few sheets of metal roofing, some steel drums, 2 metal wash tubs on stand, 1 wash tub & wash boards, stone jars-large and small, 2 lanterns and 2 coal oil lamps, one lot of empty fly jars, a lot of canned fruit, 1 kitchen cabinet, 1 well pulley, porch furniture-glider and 4 chairs, 2 old fashioned irons, 1 electric iron, 1 electric fan, 1 electric heater, bathroom scales, 1 wooden bread tray.

Lunch will be available on the grounds.

**TERMS:** Cash day of sale or check with proper identification.

For additional information contact Mrs. Acton at 379-2785 or:

## GOSPEL MEETING

### Providence Church of Christ

### MAY 1 - 7

Everyone is cordially invited to attend a series of Gospel Meetings at the Providence Church of Christ

May 1 - 7. Services will be conducted each evening (Monday through Saturday) at 7:30 p.m. Sunday services will be at 10 a.m. and 7 p.m. Bob Buchanon, evangelist of Paris, Ky. will be the speaker in this series of meetings.

The meeting house of the Providence Church of Christ is located on Route 618, approximately one mile from Route 70 (follow signs). A warm welcome always awaits those who attend our services.

## Ford Realty & Auction Co.

**Realtor - Auctioneer**  
Col. Sam Ford  
Col. Roy Adams  
Col. Danny Ford

**Auctioneers**  
Col. Bill Randolph  
Col. Jerry Ham  
Col. Willard Butlock



**REALTOR**

Mt. Vernon, Ky. Ph. 256-4545

# PIC-PAC

**FUNK & WAGNALLS  
NEW ENCYCLOPEDIA**  
This week's feature:  
Vols. 22, 23, & 24 EACH ONLY... **\$2.69**

**AJAX  
LIQUID CLEANER**  
48 OZ. BTL. **\$1.39**

**AJAX  
DISH DETERGENT**  
32 OZ. BTL. **\$1.09**

**KINGSFORD  
CHARCOAL**  
10 LB. BAG **\$1.29**

**COUPON:**  
**100 FREE  
Quality Stamps**  
With The Purchase Of 22 Oz. Btl.  
**WISK** At Reg. Price Of \$1.49  
LIMIT 1 WITH THIS COUPON  
Good Thru 4-27-78  
**VALID AT PIC-PAC**

meat:

**CHUCK ROAST**  
U.S.D.A. CHOICE  
"THE BUTCHER'S PRIDE"  
LB. **79¢**



**GROUND BEEF**  
FRESH 1 LB. OR MORE **89¢**

**SEMI-BONELESS HAM**  
ARMOUR WHOLE OR HALF LB. **\$1.09**

**SLICED BACON**  
FISHER'S 1 LB. MELLWOOD PKG. **\$1.49**

**SHOULDER ROAST**  
U.S.D.A. CHOICE LB. **99¢**

**ENGLISH ROAST**  
U.S.D.A. CHOICE LB. **99¢**

**CHUCK STEAK**  
U.S.D.A. CHOICE LB. **99¢**

**RIB STEAK**  
U.S.D.A. CHOICE BONE-IN LB. **\$1.69**

**PORK ROAST**  
FRESH PICNIC STYLE LB. **79¢**

**BEEF LIVER**  
FRESH SLICED LB. **69¢**

**TURBOT**  
FROZEN FILLETS LB. **\$1.49**

**CORN DOGS**  
WOODY'S KIDS LOVE 'EM LB. **\$1.29**

**CHIPPED MEATS**  
HYDE PARK ASST. VARIETIES 3 OZ. PKG. **45¢**

WE WELCOME FOOD STAMPS

**FOLGER'S COFFEE**  
ALL GRINDS  
**\$2.69**  
1 LB. CAN  
LIMIT 2 WITH \$15 ADDN. ORDER.

**HYDE PARK BREAD**  
16 OZ. LOAVES  
**4 \$1**

**FRUIT DRINKS**  
WAGNER'S  
**49¢**  
54 OZ. BTL.  
Orange, Grape, & Lo-Cal Orange

**PORK & BEANS**  
SHOWBOAT  
**4 \$1**  
20 OZ. CANS

**Vienna Sausage**  
SWIFT'S 3 OZ. CAN **3 FOR \$1**

**POTTED MEAT**  
SWIFT'S 3 OZ. CAN **5 FOR \$1**

**MACARONI**  
HYDE PARK ELBOW 32 OZ. PKG. **79¢**

**DINNERS**  
BETTY CROCKER HAMBURGER HELPERS 7 OZ. PKG. **69¢**

**Spaghetti Sauce**  
RAGU Plain, Meat or Mushroom 32 OZ. JAR **\$1.29**

**SPAGHETTI**  
HYDE PARK THIN 32 OZ. PKG. **79¢**

**CORN MEAL**  
MARTHA WHITE PLAIN OR SELF-RISING 5 LB. BAG **99¢**

**VIG ALL**  
LARSEN'S MIXED VEG. 3 1/2 OZ. CANS **99¢**

dairy & frozen:

**BISCUITS**  
HYDE PARK TEXAS STYLE **2** 10 CT. CANS **59¢**

**MARGARINE**  
KRAFT MIRACLE 6 STICKS 1 LB. PKG. **59¢**

**SLICED CHEESE**  
HYDE PARK AMERICAN INDIV. WRAPPED 8 OZ. PKG. **69¢**

**POTATOES**  
PICK OF THE PACK CRINKLE CUT FRENCH FRIES 5 LB. BAG **\$1.19**

**COOKIN' BAGS**  
BANQUET ASST. VARIETIES 4 5 OZ. PKGS. **\$1**

**ICE MILK BARS**  
MEADOW GOLD ALSO FUDGEICLES 12 CT. PKG. **89¢**

**CORN ON THE COB**  
HYDE PARK FROZEN 8 CT. PKG. **89¢**

produce:

**POTATOES**  
U.S. NO. 1 IDAHO 10 LB. BAG **\$1.09**

**STRAWBERRIES**  
FRESH CALIFORNIA PINT CTN. **59¢**

**ORANGES**  
FLORIDA SEALD SWEET 5 LB. BAG **\$1.19**

**APPLES**  
WASHINGTON RED OR GOLD DEL. 3 LB. OR WINESAP BAG **\$1.19**

**CABBAGE**  
GREEN CRISP LB. **17¢**

**CANTALOUPE**  
SWEET, JUICY 36 SIZE EA. **79¢**

**VEGETABLES**  
MIX OR MATCH 4 OZ. RADISHES, 1 LB. CARROTS, OR GREEN ONIONS **5/51**

grocery:

**COOKIES**  
KEELER BITTER PATTEN'S 16 OZ. OR LEMON CREME PKG. **89¢**

**DINNERS**  
CHUN KING CHINESE ASST. VARIETIES 42 OZ. PKG. **\$1.59**

**NOODLES**  
CHUN KING 5 OZ. CAN **59¢**

**SOY SAUCE**  
CHUN KING 5 OZ. BTL. **39¢**

**DOG CHOW**  
PURINA DOG FOOD 25 LB. BAG **\$5.49**

**LYSOL**  
DEODORANT SPRAY 12 OZ. CAN **\$1.59**

**TRASH BAGS**  
HEFTY SUPERWEIGHT BOX 15 CT. **\$2.09**

**PLEDGE**  
LIQUID LEMON SPRAY BTL. 12 OZ. BTL. **\$1.39**

**FLOOR FINISH**  
JOHNSON FUTURE 48 OZ. BTL. **\$2.99**

**PAPER TOWELS**  
GALA JUMBO ROLL EA. **59¢**

**\*1000 WINNER!**  
JAMES C. ANDERSON  
Whitley City, Ky.

**\*100 WINNERS**  
DOROTHY BAULT-Campbellsville, Ky.  
JAMES WEAVER-New Albany, Ind.  
RONALD L. HANSEN, Harrodsburg, Ky.  
ALVIS E. FIELDS-Corbin, Ky.

**THE QUALITY STAKES**  
AT PARTICIPATING STORES ONLY!

**OVER \$420,000  
IN CASH PRIZES AVAILABLE!  
IT'S FUN, FREE, EASY!**

1. Get 5 Free Quality Stamps...  
2. The 421st Stamp...  
3. The Collect Game...  
4. Get 5 Free Quality Stamps...  
5. The 421st Stamp...  
6. The Collect Game...

DATE	AMOUNT	PRIZES
10/1/77	\$1,000,000	100,000
10/2/77	2,000,000	200,000
10/3/77	3,000,000	300,000
10/4/77	4,000,000	400,000
10/5/77	5,000,000	500,000
10/6/77	6,000,000	600,000
10/7/77	7,000,000	700,000
10/8/77	8,000,000	800,000
10/9/77	9,000,000	900,000
10/10/77	10,000,000	1,000,000

Prizes and Odds to win available in all participating stores.

**PIC-PAC  
SUPERMARKETS**  
PRICES EFFECTIVE  
THRU APRIL 29, 1978  
Quantity Rights Reserved



# Fishing Report

The overall fishing picture across the state's 15 major lakes is now fair, but some "hot spots" have good to excellent angling for black bass, crappie, trout and even walleye. The lake-by-lake rundown, as compiled by the Kentucky Department of Fish and Wildlife Resources:

**Barren:** black bass excellent with some limits on the upper lake on spinner baits and dollies with pork rind trailers baited to good on the lower lake on artificial nightcrawlers and crank baits off deep rocky points and banks; crappie good and improving at the first riffle on the upper lake and over submerged cover; in tailwaters, trout fair to good, white bass fair; clear to murky, rising slowly, nine feet below summer pool and 60 degrees.

**Laurel:** crappie good around stick-ups; black bass good on surface lures and spinner baits in inlets and bays and timbered covers; clear, stable, two feet below power pool and 57 degrees.

**Dewey:** crappie fair to good over submerged cover and creek channel drop-offs; black bass fair still fishing nightcrawlers at run-ins in inlets and bays; clear to murky, rising slowly, four feet below summer pool and 58 degrees.

**Buckhorn:** crappie fair and improving over submerged cover; black bass good on medium runners off deep mud banks; in tailwaters, trout good with some limits; clear to murky, stable, eight feet below summer pool and 62 degrees.

**Cumberland:** black bass fair on artificial nightcrawlers on the upper lake and casting spinner baits and surface lures and jigging minnows on the lower lake in the heads of inlets and bays; crappie fair drifting minnows on the lower lake over submerged cover; in headwaters, white bass fair on Rockcastle River and creek on Laurel River and Main Cumberland; in tailwaters, sauger and trout fair to good; clear to murky to muddy, rising slowly, eight feet below the timberline and 55 degrees.

**Herrington:** black bass fair on crank baits off deep banks; crappie fair around stick-ups; in headwaters, white bass slow; clear to murky, stable, eight feet below summer pool and 59 degrees.

**Nolin:** crappie fair over creek channel drop-offs; black bass slow on crank baits off shallow banks; in tailwaters, walleye good to excellent with some limits on dollies and minnows; clear, rising slowly, three feet below summer pool and 60 degrees.

**Rough River:** Black bass slow to fair on medium runners off points; crappie slow to fair casting do-jigs and still fishing minnows around stick-ups; in tailwaters, trout fair; clear to murky, rising slowly, one foot below summer pool and 60 degrees.

**Fishtrap:** crappie fair in inlets and bays and around stick-ups; in tailwaters, trout fair; clear (trash in lake), rising slowly, 14 feet below summer pool and 68 degrees.

**Dale Hollow:** crappie fair over submerged cover; black bass and walleye slow still and drift fishing big minnows over medium mud banks; clear, stable, 4 1/2 feet below summer pool and 61 degrees.

**Green:** Black bass slow to fair on crank and spinner baits off points and over drop-offs; crappie slow over

submerged cover; in headwaters, white bass slow; in tailwaters, trout fair, clear to murky, rising slowly at summer pool and 56 degrees.

**Kentucky:** crappie slow and improving over submerged cover; black bass slow on crank and spinner baits off points and in inlets and bays; in tailwaters, catfish good; clear to murky, stable, one foot below summer pool and 62 degrees.

**Barkley:** crappie slow and improving along brush line in inlets and bays and over submerged cover; black bass slow on crank and spinner baits off points and in inlets and bays; in tailwaters, crappie and white bass slow; clear to murky, stable, one foot below summer pool and 62 degrees.

**Cave Run:** Muddy slow to fair casting crank and spinner baits off shallow banks; black bass slow to fair on spinner baits and artificial nightcrawlers around stick-ups; in tailwaters, crappie slow; clear to murky, rising slowly, 1 1/2 feet below summer pool and 59 degrees.

**Grayson:** black bass slow on spinner baits over drop-offs, crappie slow around stick-ups; in tailwaters, trout fair to good; clear to murky, rising slowly, two feet below summer pool and 58 degrees.

**\*\*\*\*\***

**Willalla**

Sick in our community are: Casper Owens, Mrs. Ruby Hurst, who has been in the Central Baptist Hospital.

Willie Taylor visited Russell Long and George Hamm and Arvil Burton, Saturday.

Celia Taylor of Westchester, Ohio has been visiting Mr. and Mrs. C.D. Reynolds. Other visitors were Mrs. Dorothy Bryant and Mrs. Martha Hamm.

Kathy Hamm, Shari Martin, Lois Cash and Kathy Rogers, and several other girls in F.B.L.A. from the Harry Sparks Vocational School, were in Louisville Thursday, Friday and Saturday.

The Quail Quackers 4-H Club, along with several parents, enjoyed Tuesday night at the Berea Skating Rink.

Mrs. Martha Hamm and Kandi visited Mr. and Mrs. Don Thompson and family and Mr. and Mrs. Willis Thompson Thursday evening.

Mr. and Mrs. Harold Hamm and boys from Richmond, Indiana spent Saturday night with Mr. and Mrs. Paul Hamm and girls.

Mr. and Mrs. Russell Thompson visited Mr. and Mrs. Marshall Thompson Sunday evening.

Mrs. Maggie Herrin was Sunday dinner guest of Mrs. Dovie McClure.

Arvil Burton was in Somerset recently to consult a doctor.

Mrs. Mary Jane Randolph, Marie Burton visited Mrs. Grace Brown and Clara Mae Denney.

Recent guests of Mary Jane Randolph and Arvil Burton were Mr. and Mrs. Willard Barker of Pennington Gap, Virginia, Mr. and Mrs. Paul Garner of Anderson, Indiana, Mrs. Jewell Brown of Mt. Vernon, Sherry Goff, Dolly Stevens, Jeff Roberts, Mrs. Lillian Gooch of Bandy, Clara Mae Denney and Willie Taylor.

Mrs. Laura Barker visited Mrs. Fannie Albright.

Miss Betty Lou Norton

MISS NORTON ACCEPTED AT SULLIVAN COLLEGE

J.J. Volz, vice president and director of admissions at Sullivan Junior College of Business, Louisville, Kentucky, has announced the acceptance of Betty Lou Norton, daughter of Mr. and Mrs. Dale L. Norton, 205 West Howard St., Crothersville, Indiana, for admission to the college on June 22.

Miss Norton is a member of the 1978 graduating class of Crothersville High School.

Miss Norton has been accepted to the private secretary program, leading to the associate of science degree. During the last few years she has been active in band, F.H.A., Sunshine, Pep Club, and volleyball. She has received the Business Proficiency Award and Perfect Attendance Award for three years perfect attendance.

Miss Norton is the granddaughter of Denver Norton of Stanford, Ky. and the niece of Mrs. Lena Hayes of Crab Orchard, and Bessie Norton, Nettie Brown, Dallas Norton and Roy Norton, all of Rockcastle County.

Willard Barker visited Mrs. Sarah Cable, who is ill at her home.

Mr. and Mrs. Willard Barker of Pennington Gap, Virginia visited Mrs. Jewell Brown recently at Mt. Vernon.

Visitors of Mr. and Mrs. Grover Burton were Mr. and Mrs. W.A. Owens of Mason, Ohio, Mrs. Bernice Cromer of Goshen, Ohio, Mrs. Mabel Taylor of Richmond, Indiana, and Lena Hurst of Louisville.

Mr. and Mrs. Russell Long visited Mr. Gene Abbott in the Science Hill rest home Sunday and also visited Mr. and Mrs. Odus Smith and Mr. and Mrs. Otis Brown.

Dovie McClure and Mr. and Mrs. Russell Long visited Florence Albright a while Wednesday.

## Ottawa

By Della Mae Wilmont

Mrs. Ada Hopkins of Nicholasville, Mrs. Caloreen Johnson and Kathy of Camp Nelson visited Mr. and Mrs. Guy Hamm Saturday afternoon.

Mr. and Mrs. R.H. Hamm and Mr. and Mrs. Dewey Roberts were in Gatlinburg, Tennessee and the Smokies last weekend.

Mr. and Mrs. Houston Burdine of Frankfort, Indiana, Mr. and Mrs.



Spring Estelle Boggs, daughter of James and Connie Mae Boggs of Rt. 2, West Alexandria, Ohio, celebrated her second birthday April 15th with 18 guests. Grandmother is Mattie Owens Mize of Dayton, Ohio. Mrs. Boggs is the niece of Millard Owens of Mt. Vernon and Minnie Kidwell of Crab Orchard.

## The Mt. Vernon Signal

Thursday, April 27, 1978 P.9

Franklin Burdine of Brindle Ridge, Mr. and Mrs. James Burdine of Crab Orchard, Mr. and Mrs. George Burdine and family, Mr. and Mrs. Gennis Burdine of Rt. 1, Brodhead, Mrs. Betty Simpson and granddaughter of Crab Orchard, Bro. and Mrs. Kenneth Roberts and family of Cincinnati, Ohio, all visited Mrs. Nancy Burdine over the weekend. Four of the children celebrated their birthdays. All had a good time with plenty of food. We wish them many more birthdays.

Mrs. Hope Jones and Gail of Middleton, Ohio spent the weekend with Della Mae Wilmont.

Mr. and Mrs. Roscoe Cable was in Hamilton, Ohio over the weekend and visited Mrs. Sophia Hasty while there.

## Tobacco Report

Pounds, price and percentage since the 1977-78 marketing season just concluded has topped any year since 1970 in the operations of the Burley

Tobacco Growers Cooperative Association.

In administering the price-support system the Burley Co-op took under loan for farmers a total of 37,004,746 pounds, and advanced \$42,779,404.31 in loans, it was announced by Alvin R. Beckley, executive secretary-treasurer of the association.

This represents 7.87 percent of the total 470,339,578 pounds marketed from the 1977 crop in Kentucky, Indiana, Ohio, West Virginia and Missouri—the states in which the Burley Co-op handles the price-support program.

"The year-to-year figures over the past decade show the strength and value of the farmer's price protection and loan program," said David J. Williams, president of the Association. He noted that although the recent market was highest in pool receipts since the 4 1/2% million take in 1970, there has been no excessive amount on hand at any time during the period.

As usual the tobacco consignments from the 1977 crop have been processed

(Cont. to 11)

**EARN 6%**  
on one-year certificates.

BMV pays 6% annual interest rate on our one-year certificates of deposit. It's available for a minimum deposit of \$1,000. And you can get a monthly check for deposits of \$10,000 or more.

For More Information, see one of our

officers or call us at 256-5141.



The Bank of Mt. Vernon

All accounts insured up to \$100,000 by the Federal Deposit Insurance Corporation. Federal law and regulations prohibit the payment of a time deposit prior to maturity unless three months of the interest thereon is forfeited and interest on the amount withdrawn is reduced to the passbook rate.

# 72 Hour Sell-A-Thon

APRIL 26, 27 and 28th

To kick off our GREAT SPRING SALE, we will give you \$100 cash when you purchase your new Chevrolet or Oldsmobile on April 26-27-28.

**NOW IS THE TIME TO BUY**  
**We Need Your Used Car or Truck.**



Cutlass Supreme Coupe

Prices have never been better or savings greater.

Sale Starts April 26 Ends May 31.

Plus \$100 Cash if Purchased During Our First Three Days Sell-A-Thon  
April 26 - 27 - 28

We are open until 8 p.m. Monday-Friday - 6 p.m., Saturday

"Take Time To Know Us"

**Britton Chevrolet - Olds., Inc.**

U.S. 25 North

Berea, Ky.

Phone 986-3169

INTRODUCING...  
**Our Western Style**

**WILSON'S CERTIFIED**

**WESTERN STYLE HAM \$2.39**  
Water added Boneless Smoked Fully Cooked POUND PKG.

**WESTERN STYLE BACON \$2.69**  
Prices Effective April 27 - May 3

**WESTERN STYLE SUPERIOR FRANKS \$1.49**  
ALL BEEF FRANKS LB.

**Food Market**  
U. S. 25 South Mt. Vernon



The annual Parent-Member FFA Banquet was held last Friday night at the high school and several members received trophies for their efforts during

the past year. These members were, front row, from left: Anthony Holbrook, Donnie Hurst, Jeffery Burdette and Lee

Cain. Back row, from left: Shannon Cash, Phillip Kidwell, Billy Cameron and John Masters.

### Fairview

By Mrs. Hubert Chasteen

Ninety eight persons attended Sunday School at the Fairview Baptist Church April 23rd, and several more came for worship services. We thank God for each one. We also thank the Lord for Rev. Harvey Poyssal who has been with us for the past few months. He has been a great blessing to us and we've enjoyed having him and hearing his spiritual sermons. Bro. Harvey is a great man of God and we'll miss him when he leaves. Rev. Ray Dean remains a patient in

the Berea Hospital. God bless him. Euriah M. Thomas (Candy), 74, of Covington, died Saturday, April 15, at the Redgeview Nursing Home. Survivors include his wife Pricy; three sons, Marcus, Jamori and Jesse, both of Covington, Charles of Amelia, Ohio; two daughters, Mrs. Faye Alder of Louisville and Mrs. Argo-Rader of Dayton, Ohio; a sister, Mrs. Stella Coyle of Muncie, Indiana. 20 grandchildren and 20 great grandchildren. Funeral services were held Tuesday, April 18 at the Swindler Funeral Home in Latonia with burial in the Independence Cemetery.

Heartfelt sympathy is extended to the loved ones of Euriah Thomas. Our

prayers are with you. Visiting at the Swindler Funeral Home Monday night, April 17th from this area were: Mrs. Edith Mullins, Mr. and Mrs. Roy Lee Croucher, Mr. and Mrs. Matt Vaughn, Mr. and Mrs. Cletus Peters, Mrs. Anna Lee Chasteen, Mrs. Evalene Thomas, Mr. and Mrs. Chester Arbill and Mr. Aden Thomas.

Mr. and Mrs. Cletus Peters and Mrs. Anna Lee Chasteen visited Mrs. Peters' brother, Charles Noland and family of Independence last Monday night. Charles accompanied them to the funeral home.

Mrs. Thursia Blair of Fairview and Mrs. Della Bullens of Macedonia, both recent hospital patients in the Berea hospital, are now home convalescing. We wish them a speedy recovery. God bless

P-10 The Mt. Vernon Signal Thursday April 27th 1978



## On Target!

This new house, and others like it in our service area, are **On Target** for maximum energy efficiency. Kentucky Utilities recognizes that the cost of energy is a more important factor in today's household budget than ever before. So, look for the extra value of an energy-efficient home. An "On Target" sign in front of a new house means the home meets recommended high levels of insulation and has other energy-saving features.

We know you want to keep costs as low as possible. An energy-saving home will help do just that.



them. Mr. Roy Jones is now a patient in the Berea Hospital. We also pray God will bless him to return home soon. Mr. and Mrs. Finley Wooten of Florence are visiting her brother, Roy Jones and Mrs. Jones for a few days. Mr. and Mrs. Lee H. (Buddy) Cahard and daughter, Gail Lee, vacationed in Gallinburg, Tennessee from Wednesday until Friday of last week. Mrs. Della Bullens spent Saturday night at the home of her daughter, Mrs.

Alvin Isaacs and Mr. Isaacs. Connie and Ricky Adams spent the weekend with their grandparents, Mr. and Mrs. John Adams of Newby. Visiting Mr. and Mrs. Mike Peters last Monday evening were Mrs. Etta Jean (Noland) Kelley and children, David and Tina of Valley View. Mrs. Barbara Ann (Noland) Meadows has returned to work after being hospitalized recently. Visiting relatives in Crossville, Tennessee Sunday were Mr. and Mrs. John Vaughn and Bertie, Mr. and Mrs.

Kenneth Carey and family, Mr. and Mrs. Eugene Alexander and daughter Jewell and Mr. and Mrs. Gerald Alexander. Sunday guests of Mr. and Mrs. Cletus Peters were Mrs. Barbara Ann Meadows and Mrs. Beverly Brock and son Brian. Thursday guests of Mr. and Mrs. Sylvester Cope and Mr. and Mrs. Willie Cope were Mr. and Mrs. Johnny Baker of Cincinnati, Ohio. Recent guests of Mr. and Mrs. Willie Cope were their daughters, Mrs.

(Cont. to 11)

# SELLING AT AUCTION

## Saturday, May 6th at 2:30 P.M.

### 10.15 Acres and Nice Home



LOCATION: Located 2 1/2 miles East of Crab Orchard and 4 1/2 miles West of Brodhead, approximately 200 yards North of U.S. Highway 150 on the Copper Creek Road.

Located on this neat farm is the above pictured home. This comfortable home consists of two bedrooms with closet space in both, nice living room with paneling and closet, den, kitchen with double sink and cabinets, three piece bath, water supplied by good well with electric pump which is only about one year old, heated by 75,000 B.T.U. gas heater which goes with home, plumbing is about two years old and house has been rewired and has hook-up for electric stove and washer and dryer. Curtains and rapes also go with home.

The exterior of home is of wood weather board siding, asbestos shingle roof, covered concrete front porch with ornamental iron post, shutters, storm doors and windows on all rooms except den and on concrete block foundation. Lawn is in good grass and well kept and has several nice fruit trees and shade trees, a good storage building is located just to the rear of the residence.

The entire farm contains 10.15 acres more or less according to a survey by Charles Mullins R.L.S. 775 October 1976. On this farm is a good combination barn approximately 36'x44', a good hen house, the fields have a lot of new woven wire fence. The farm was covered with three tons of agricultural limestone per acre last year and the grass (clover, orchard grass and fescue) was fertilized last fall with 500 pounds of 5-20-20 per acre.

The basic tobacco quota for 1978 is 835 pounds. The effective quota for 1978 is 777 pounds.

Farm is watered by Turkey Creek and Dix River.

Terms: 20% down day of sale. Balance within 30 days with delivery of General Warranty Deed. Possession: possession will be given with deed or before if so desired by the buyer.

Mr. and Mrs. Singleton have moved to a much larger farm and have no further use of this place, therefore the reason for this sale.

This is one of the cleanest and handiest little farms in this area and is located on a good blacktop road, two grocery stores located near and on school bus and mail route.

AUCTIONEERS NOTE: Farms of this size and in such a good location are extremely hard to find and when you find one then find that it is NOT for sale. This one is going under the hammer Saturday, May 6th at 2:30 p.m.

Be there, buy and Be Happy.

Any announcement made day of sale takes procedure over written material.

Not responsible in case of accidents.

**C. N. SCOTT**

REALTOR

Phone 355-2204

Stanford Office

**365-2832**

**J. T. GOVER**

REALTOR-AUCTIONEER

Phone 355-2261

If you "REALLY WANT TO SELL" list with us.

REALTOR

Bill Napier  
Salesman-App. Auctioneer

Jim W. Gover  
Realtor-Associate

Jerry Shelton-Salesman  
D. L. Hightower-Salesman  
SELLING LINCOLN COUNTY PIECE BY PIECE

Donald Neal  
Realtor-Auctioneer

Bill Day  
App. Auctioneer-Salesman  
Shirley Coffman  
Realtor-Cashier



## Hiatt's 5 & 10

In Mt. Vernon, Kentucky

Offers You

One of the Largest Selections

of

Artificial Memorial Flowers

To Be Found Anywhere

At The

Most Reasonable Prices

Hiatt's Also Has A Large Selection of Stemmed Flowers

Make Your Selection Early And Put Them On Lay-Away





Receiving pins at the FFA Banquet were, front row, from left: Eddie Thompson, Dusty Carlotta, Dale Noe,

Edwin Robinson, Jeffery Burdette and Sonya Bullen. Back row, from left: Donnie Hurst, Frank Phillips, Phillip

Kidwell, Randall Powell, Mike Smith, David Blanton and Harold Ballinger.

**Fairview**

Cont. from 10

Jan Hayes and daughters, Brenda of Winchester and Mrs. Helen Powell and son Dwayne of Berea.

Mr. and Mrs. R.J. Ridgell and daughter, Sherry Lynn visited his parents, Mr. and Mrs. Elmer Ridgell of Corbin Sunday.

Visiting Mr. and Mrs. Buddy Gabbard Monday night were Mr. and Mrs. Preston Anderkin and Mr. and Mrs. Elwood Treon of near Fairview and Ray Lunford of Berea.

Mr. and Mrs. Hubert Chasteen

visited Mr. and Mrs. Eugene Alexander and family Saturday night after church services.

Mr. and Mrs. Elwood Treon were Monday night guests of his mother, Mrs. Mona Treon.

Monday guests of Mrs. Della Bullens were her daughter, Mrs. Nancy Lanter and daughter, Mrs. Bonnie Wilson of Paris, and Mr. and Mrs. Virgil Bullens of Macedonia.

Please remember church and Sunday School. I'm sure if we all would sit down and count the many blessings we receive from God and then think of the very little we do for Him in return we would all hand our head in shame. Think about it. Be a good neighbor, attend Sunday School and church services and pray much. We all need the prayers of each other, also the respect, love and kindness.

**County Agent**

Cont. from 7

"The fly control program you use should be tailored to your situation," the specialist notes. "Watch your cattle to determine where control devices can be placed most effectively."

For information on insecticides available for horn flies, and face flies, request publication ENT 11, "Control of Beef Animal Insects" at your county Extension office.

**Tobacco Report**

(Cont. from 9)

and stored, along with other old crop holdings.

Except for 26,837,780 pounds from the '74, '75 and '76 crops, the current receipts are the only unsold tobacco in the co-op's stocks.

The final season report on 1977 crop operations by the Burley Co-op showed advances averaged \$115.61 per hundred.

weight, compared with \$111.07 the previous year.

Outlook for 1978 remains favorable in the opinion of burley leaders, with slightly reduced production quotas, a small loan inventory of loan stocks, and a proposed 6.3 percent hike in price support levels.

Tobacco plant beds throughout the belt are considerably later than normal, with only 15 pct., showing plants up and growing, compared with 52 pct. last year and 48 pct. for the five-year period.

The USDA crop reporting service this week announced prospective plantings for the burley belt at 264,900 acres, 4 pct. below the 275,500 acres harvested in 1977.

**Ottawa**

Mr. and Mrs. Mike Thomas and daughter of Louisville, spent the weekend with her father, Austin Taylor and Mrs. Taylor.

Mr. and Mrs. Mike Thomas, Mr. Austin Taylor visited Mr. and Mrs. G.D. Reynolds Sunday morning.

Mr. and Mrs. Roy Bonham of Indianapolis, Indiana spent Saturday with her mother, Mrs. Austin Taylor and Mr. Taylor.

Mr. Tommy Taylor spent last Friday night with his father, Mr. Austin Taylor and Mrs. Taylor.

Mrs. Opal Durham was in Lexington last week to see her doctor.

The world's first pressure cooker was built by the French physicist Denis Papin in 1679.

Watch Next Week's Signal for Details of

**AUCTION OF**

Mr. C.E. Erith's Log Cabin Property

Saturday, May 13, 1978 at 1:30 p.m.

Located in the City Limits of Brodhead, Ky.

on Hwy. 150

For additional information, contact

**Ford Realty & Auction Company, Inc.**

at 256-4545



Last year's officers of the club were, front row, from left: Harold Ballinger, Jr., treasurer; Phillip Kidwell, reporter and Frank Phillips, sentinel. Back row:

Donnie Hurst, president; Eddie Thompson, vice president and Dale Noe, secretary.



HONORARY MEMBERS were also inducted into the chapter. They were, from left: Earl Kidwell, Donald Hurst, Harold Ballinger, Sr. and Freddie Noe.



Robert L. Cox



Shirley Cox



Berniece S. Cox



Garry R. Hansel



Kevin Fletcher

**Sincere, Personal Service - Backed By Years Of Experience**

Every hour of every day, we strive to give the people of Rockcastle County the most competent service that a funeral home can offer. The personal consideration of each family we serve is an individual responsibility backed by years of experience.

As Funeral Directors, we realize that we are working with feelings of great importance and not just people of the public. Therefore, our pledge of sincere and personal service is more than a motto, it is a dedicated way of life handed down from three generations of the Cox Family.

**Cox**

**Funeral Home**

Mt. Vernon, Kentucky

Phone 256-2345 - 256-4444

**COMING**  
May 7th thru 13th  
**GRAND OPENING**

at  
**Cromer's Tire & Appliance Center**

**We'll Be Giving Away**

a  
**Portable Dishwasher and Many Other Prizes.**

**WATCH SIGNAL FOR MORE DETAILS**



This year's officers are, from front, from left: Randall Powell, treasurer; Anthony Holbrook, vice-president and Jeffrey

Burdette, reporter. Back row: Eddie Thompson, president; Billy Cameron, secretary and Lee Cain, secretary.

**LIONS**  
(Cont'd from front)

as treasurer, Ed Hunt as Lion Tamer, Bobby Kendrick as Tail Twister and Floyd Owens as secretary, with other officers to be appointed at the next meeting by president Robinson. The club voted to hold four "Community Flea Markets" during the summer months with the first market to be May 13th at Renfro Valley. The club has sponsored the flea markets for the

past three years as a part of their money raising projects for their charity programs.

The location of the flea markets was changed from the Mt. Vernon Elementary School grounds to Renfro Valley in an effort to attract more tourists to the markets. The club charges a fee for table space, and accepts donations to the club for the club to sell and keep the money for the charity programs.

Vendors who are interested in

selling at the flea markets are asked to bring their own tables, set their own prices, take care of any taxes themselves and to notify any Lions Club member in advance for reservations for table space. The club also stated that a limited number of spaces would be available for those who desire to sell out of trucks or cars, and that most spaces would require tables or something to display their



Phillip Kidwell, regional FFA Reporter, was the recipient of the Star Farmer Award, presented annually to the outstanding FFA member in the chapter.



The Star Green Hand Award went to the only girl ever to be a member of the Rockcastle Chapter of F.F.A., Sonya Bullen, a freshman at BCHS.



Ricky Hysinger received a ring presented to him during the Banquet Friday night.

merchandise. Vendors are asked to call any of the following for reservations: Ed Hunt at 256-2481; Estill Hodges at 256-2616; Charles Barr at 256-2916 or Floyd Owens at 256-2919.

**EASTERN STAR BIRTHDAY SUPPER**

The Eastern Star #640 F&AM will have their 32nd Birthday Supper this Thursday night (tonight), April 27th, at 6:00 p.m. The supper will be a pot luck supper and all members and officers are urged to bring a dish.

Twenty-five year pins will also be awarded.

**EARN 5 1/2 %**  
**on Golden Passbook Savings.**

BMV pays 5 1/2% annual interest rate on our Golden Passbook Savings. Deposit a minimum of \$100 for at least 90 days and earn the highest interest on your savings paid by any bank in this area.

For More Information, see one of our officers or call us at 256-5141.

**BMV**

The Bank of Mt. Vernon

All accounts insured to \$40,000 by The Federal Deposit Insurance Corporation. Federal law and regulations prohibit the withdrawal of a deposit prior to 90 days unless the interest on the amount withdrawn is forfeited.

**SADDLE CLUB RIDE SCHEDULE**

Rides scheduled in May for the Rockcastle Saddle Club are as follows: May 7, Oscar Chasteen will host a ride at his home.

May 14, Joe and Roy Adams will be the trail bosses at Ford Hollow. May 21, Brad Reynolds will have a ride on Rt. 39. May 28, Wallace Marcum and Bob Davis will have a ride at Raymond Robinson's at Cartersville.

**Auction**

of  
**Mr. and Mrs. Walter Hasty's**  
**38 ACRE FARM** more or less (in 3 tracts)  
**SAT, MAY 6, 1978 10:30 a.m.**

**Level Green Section, Rockcastle Co., Ky.**

LOCATION: 8 miles SW of Mt. Vernon, Ky., 10 miles SE of Brodhead, and 20 miles N of Somerset. Take Hwy. 461, the Somerset Road, to Denney's Grocery, turn West at Denney's Grocery and go approximately 4 miles to the Level Green Road, turn left onto the Level Green Road and go approximately 1500 feet to the property. Auction signs are posted.

In order to reduce their farming operation, Mr. and Mrs. Walter Hasty have authorized our company to sell this highly desirable, well-located farm at public auction. The farm will be offered in 3 tracts reserving the right to regroup or combine in any manner to reflect the best returns for the owners.

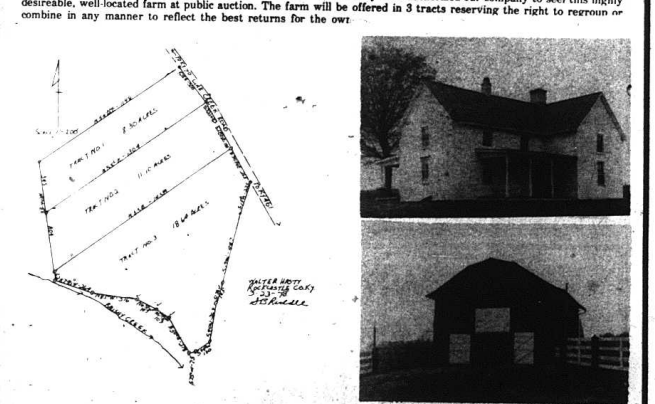

**TRACT 1:** Contains 8.3 acres of good fertile farm land. It fronts on the Level Green Road a distance of 300 feet. This tract will be ideal for building and has city water available. The basic tobacco allotment is 351 lbs.

**TRACT 2:** Contains 11.10 acres of good fertile land which fronts on the Level Green Road. It is improved with the above pictured two-story six room house. Although the house does need some repairs it could be a comfortable country home. In addition to the house, there is the above pictured excellent hay and stock barn. This tract has city water and the basic tobacco allotment is 331 lbs.

**TRACT 3:** Contains 18.64 acres of which all is mostly rich cropland fronting on blacktop Level Green Road. Since there are no buildings on this tract, again, you can build to suit yourself. The basic tobacco allotment is 285 lbs.

When combined there is a total of 38.04 acres, of which practically all is tillable cropland, and tobacco allotment of 977 lbs. The entire farm is under good fence. If you are in the market for some good land in an excellent location, then mark your calendar to attend this sale, Saturday, May 6, 1978 at 10:30 a.m.

**GOOD TERMS:** 10% down day of sale, 15% within 30 days, and the balance of 10 years with equal installments at 8% interest.

For additional information, contact Mr. and Mrs. Hasty at 256-2531 or:

**Ford Realty & Auction Co.**

Realtor - Auctioneer  
Col. Sam Ford  
Col. Ray Adams  
Col. Danny Ford

Auctioneers  
Col. Bill Randolph  
Col. Jerry Ham  
Col. Willard Bullock

*Selling the Country*

**REALTOR**

Mt. Vernon, Ky. Ph. 256-4545

**Hobby Haus**

U.S. 25 South Hours 10-6  
Mt. Vernon, Ky. ARTS & CRAFTS Mon-Sat.

CUSTOM T-SHIRTS... Mens \$4.25; Boys, \$3.88  
Turquoise Headquarters, Save up to 50%  
PLASTER CRAFTS  
ARTS & CRAFTS SUPPLIES

If you're interested in selling your arts and crafts at a Craft Fair, contact us at the Haus. We are in the process of setting up a Craft Fair. Also classes are being rescheduled.

A special thanks to those who stopped by to help save the Haus from the fire.

**Terry Cromer**

**RENT A SAFE DEPOSIT BOX**

**UNFAIR TO BURGLARS**

**Get One For Yourself!**

**"Friendly Banking Service"**

Hours: 8:30 A.M. to 3:00 P.M. Monday - Saturday

**CITIZENS BANK**

Member FDIC Brodhead, Ky.



# REAL ESTATE FOR SALE



**Farm Listing**-Lincoln County, 227 acres more or less in the Ottenheim Section. The farm has 2 upright silos, a Grade A parlor, 60x60 barn with concrete floor throughout, 2,000 lbs. of tobacco base, with approximately 90 acres of cropland and pasture and the balance in timberland. A good buy at only \$89,000. E-71.



**66 Acre Farm** - Located in the Woodstock, Walnut Grove Section, Pulaski County. Approximately 45 acres crop and with excellent 6 room house. House has 4 bedrooms, bath, living room and kitchen. There is a 32x40 barn, creek and some timber and basic tobacco allotment is 1900 plus lbs. A good bargain at only \$47,500. E-75.



**New Split Level Home** - 3 miles out of Mt. Vernon just off Hwy. 461. This house has 3 bedrooms, living room, kitchen and dining room combination and a large family room with fireplace. It is situated on approximately 1/2 acre lot. Move in for only \$44,900. D-61.

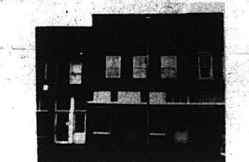

**New Listing-Main Street Building**-Mt. Vernon, Ky. Building is presently operated as a furniture store and could be used for most any type of business as it is conveniently located near the bank and post office. The building has 2 apartments upstairs. This could be ideal for a family operation. Have your own business and have a place to live. The building is only \$31,900. and will inventory the stock. F-93.



**5 Room House**-Located in Crab Orchard, Ky. Directly across from the elementary school. The house has 3 bedrooms, living room, kitchen and full bath. It is situated on 1/2 acre lot with city water and in need of some repairs. Priced at only \$15,500. F-92.



**Fine Home**-Here is a fine house in one of Mt. Vernon's finer neighborhoods, West Main Street, Mt. Vernon, Ky. This home has living room, kitchen, 3 bedrooms, formal dining room extra kitchen, and family room downstairs, bath and utility room. This house has been completely remodeled both inside and out and is in top-notch condition. The house has wall to wall carpet throughout, paneling, total electric, city water and sewer, and much more. It is situated on a lot measuring approximately 3/4 acres within walking distance of town.



**2 Acres-small farm** located near Ottawa and the Rockcastle line. The house has 5 bedrooms, living room, kitchen, dining room, utility room, house has been remodeled. In addition to the house, there is a good garage building which could be use commercially. All this for only \$18,500. C-32



**2 Acres-small farm** located near Ottawa and the Rockcastle line. The house has 5 bedrooms, living room, kitchen, dining room, utility room, house has been remodeled. In addition to the house, there is a good garage building which could be use commercially. All this for only \$18,500. C-32

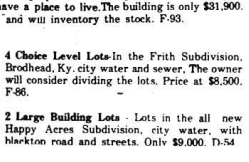

**4 Choice Level Lots**-in the Frith Subdivision, Brodhead, Ky. city water and sewer. The owner will consider dividing the lots. Price at \$8,500. F-86.

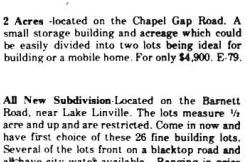

**2 Acres** located on the Chapel Gap Road. A small storage building and acreage which could be easily divided into two lots being ideal for building or a mobile home. For only \$4,900. E-79.



**Fisherman's Paradise** 6 year old brick located on the Rose Hill Road near Lake Linville. This fine home has 3 bedrooms, living room, kitchen, utility room, and a full bath, a 2 car garage, and storage room. The house has total electric, wall to wall carpet, storm doors and windows, washer and dryer-hookup, and much more. The home is situated on a lot measuring approximately 180x120 with additional land available. Price \$38,900 or less.

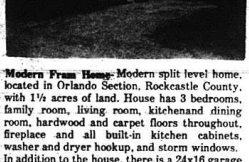

**Modern Fram Home**-Modern split level home, located in Orlando Section, Rockcastle County, with 1 1/2 acres of land. House has 3 bedrooms, family room, living room, kitchen/dining room, hardwood and carpet floors throughout, fireplace and all built-in kitchen cabinets, washer and dryer hook-up, and storm windows. In addition to the house, there is a 24x16 garage and a 10x10 storage building. Priced at only \$33,000. C-36.

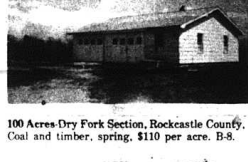

**100 Acres Dry Fork Section**, Rockcastle County. Coal and timber, spring, \$110 per acre. B-8.

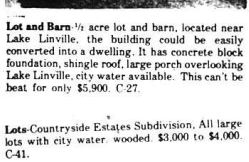

**Lot and Barn** 1/2 acre lot and barn, located near Lake Linville, the building could be easily converted into a dwelling. It has concrete block foundation, single roof, large porch overlooking Lake Linville, city water available. This can't be beat for only \$5,900. C-27.

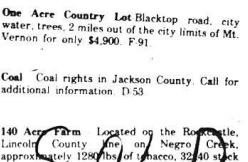

**One Acre Country Lot** Blacktop road, city water, trees, 2 miles out of the city limits of Mt. Vernon for only \$4,900. F-91.



**2 Year Old Frame House**-located approximately 3 miles from Berea, Ky. Just off Flat Gap Road. The house has 2 bedrooms, kitchen, dining room, large living room, and bath. With full basement. The house has electric heat and carpet throughout and is situated on 1.2 acres of land. Privacy for only \$21,900. E-66.

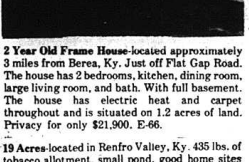

**19 Acres**-located in Renfro Valley, Ky. 435 lbs. of tobacco allotment, small pond, good home sites and good financing available. \$17,900. D-60.

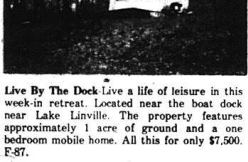

**4 1/2 Country Acres**-located just off Purr-Rigsby Road. Beautiful view overlooking Brindle Ridge Area. It has city water and you had better hurry because this won't last long for \$9,500. F-85.

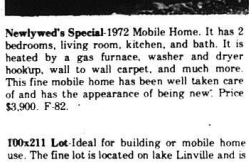

**100x211 Lot**-Ideal for building or mobile home use. The fine lot is located on lake Linville and is conveniently located near the dock. Priced at only \$4,500. B-7.

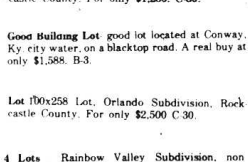

**140 Acres Farm** Located on the Rockcastle, Lincoln County line on Negro Creek, approximately 1200 ft. of pines, 32,400 sq. ft. of tobacco barn, approximately 35 acres of cropland, and a abundance stand of young timber.



**179 Acre Farm** - near Lincoln and Rockcastle County line, farm is improved with a five room modern home, 2 barns and milking parlor. It is watered by ponds, springs and creeks. It has approximately 140 acres of cropland and the owner will finance, all this for only \$140,000. D-58.



**165 Acres** Undeveloped land, located 5 miles SW of Mt. Vernon, Ky. Privacy, excellent for retreat, also coal possibilities, \$150 per acre. B-14.

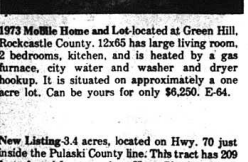

**1973 Mobile Home and Lot**-located at Green Hill, Rockcastle County. 12x65 has large living room, 2 bedrooms, kitchen, and is heated by a gas furnace, city water and washer and dryer hook-up. It is situated on approximately a one acre lot. Can be yours for only \$8,250. E-64.

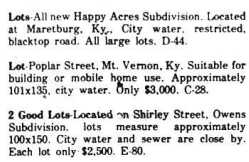

**2 Lots** located near Lake Linville. Both tracts have blacktop road frontage, city water, and each measures approximately 4/10 acres offering a beautiful view of Lake Linville. Priced at only \$2,900. C-27.



**Lot 100x227 Lot**, Orlando Subdivision, Rockcastle County. For only \$1,250. C-30.



**Almost New Brick** - Countryside Estates Subdivision. The house has 3 bedrooms, 2 baths, central air, basement, owner is moving out of state. This house is priced at only \$44,900. E-77.

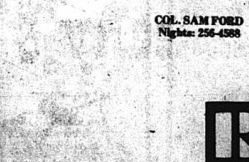

**Country Home**-near Livingston, 3 bedrooms, living room, kitchen, bath, large garden space and privacy for only \$11,500. E-76.



**New Listing**-3.4 acres, located on Hwy. 70 just inside the Pulaski County line. This tract has 209 feet of road frontage along Hwy. 70, city water, privacy and much more. For only \$6,500. F-94.



**2 Good Lots** Located on Shirley Street, Owens Subdivision. Lots measure approximately 100x150. City water and sewer are close by. Each lot only \$2,500. E-90.

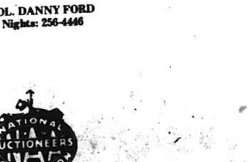

**New Listing-6 Room Frame House**-located on Ferguson Street, Mt. Vernon, Ky. This fine home has 3 bedrooms, living room, kitchen, family room, bath and laundry room. The house has been completely remodeled, has wall to wall carpet, paneled, storm windows and doors, city water and sewer, aluminum siding, new gas furnace, and much more. This good home is situated on a good lot measuring approximately 150 x 126 being ample space for a garden. Priced at only \$24,900. F-95.

## Ford Realty & Auction Co.

COL. SAM FORD  
Nights: 256-4588

COL. BOY ADAMS  
Nights: 786-8468

COL. DANNY FORD  
Nights: 256-4468



Mt. Vernon, Ky. Ph. 256-4545

# WHAT'S HAPPENING IN THE...

P-14 The Mt. Vernon Signal Thursday, April 27, 1978

## CLASSIFIED RATES

Local Rates - per word, minimum, \$1.00  
 Card of Thanks - 3c per word, minimum of \$1.00  
 In Memory - 3c per word, minimum \$1.00  
 Classifieds - Paid in advance, except to businesses  
 Display Classifieds - \$1.50 per column-inch

### For Sale

**FOR SALE:** Three bedroom home in Mt. Vernon with garage and cellar. Call Cheddis Baker, 256-2652 after 5:00 weekends. 16x11

**FOR SALE:** 1970 Chevrolet Impala, 4 Dr., 4350. Also chest of 5 drawers, less than 1 year old. \$40. Ph. 256-2916, Charles Barr. 2x11

**FOR SALE:** 72 Massey Ferguson 2500 forklift. Phone 256-5335. 3x2

**FOR SALE:** 140 acre farm. Call 758-8178 after 7 p.m. see Paul Hansell. 31x11

**FOR SALE:** 23 inch black and white hard rock maple television. Also, good sized garden for rent. See or call Clyde Barnett at 256-2251. 31x11

**FOR SALE:** 396 turbo jet motor (smokes some), \$50; 4 speed transmission, \$75 and 411 positive traction rear end. From 1966 Chevrolet Super Sport. Ph. 256-5300. 31x4

**FOR SALE:** sawmill and large fuel oil tank, phone 758-9784. 3x2

**FOR SALE:** 1971 Delta 88, power steering and brakes, air conditioned, good seats and tires, no dents or rust, 47,000 actual miles, metallic green, \$1,500. Ph. 453-4691 or 453-4695. 33x2

**FOR SALE:** 180 acres of land, some coal and timber, call 256-2336. 33x3

**FOR SALE:** boat motor, 10 h.p., water cooled, has 4 year warranty. Call 256-4802 after 6 p.m. 33x11

**FOR SALE:** 1971 Honda (CL350), in good condition. \$400. Ph. 256-2440. 33x2

**FOR SALE:** 1973 Pinto, 4 speed, \$500. Call 156-4601. 33x2

**FOR SALE:** 104 acres, 75 of which is in good timber. On the Coy Ballard Rd., 1 1/2 miles off Ottemchen Crab Orchard Rd. Call John Chasman. 365-7061. 33x3

**FOR SALE:** 1975 Suzuki 550. Very good shape, 2 helmets. Must sell. Ph. 758-8640. 34x11

**FOR SALE:** 1972 Chevrolet Nova, good condition. Call 758-8910 after 5:00 p.m. 34x2

**FOR SALE:** 1966 Dodge Cornett, crazer's, Craig tape player. Call 256-2187. 34x11

**FOR SALE:** farm machinery: MF hay rake, \$625, manure spreader, \$125 to \$350; plow, \$250 to \$475; drag type setter, \$85; '64 GMC 2 ton truck, \$950; '80 Chev. 1 1/2 ton, \$750. See or call Galtiff or Patrick Craig, 758-8344. 34x1

**FOR SALE:** 6 room frame house, 2 1/2 acres more or less, Grand planted, located on Chestnut Ridge. See Robert W. Kirby. 34x11

**FOR SALE:** Roll-a-way bed, living room suite, end tables, 1974 Ford pickup. Ph. 453-2001. 34x2

**FOR SALE:** Spinnet-Console Piano, Wanted: Responsible party to take over spinnet piano. Easy terms. Can be seen locally. Write: Credit Manager, P.O. Box 207, Carlyle, Ill. 62231. 32x3

**Wanted**  
**Backhoe Work**



Gravel-Fill Dirt-Top Soil  
 Hauled



**Jim & Jack's S&T Store**  
 Ph. 256-4363  
 After 5 p.m. 256-2580

**FOR SALE:** truck camper, 10 ft. self contained, good condition. \$895. 256-2915. 34x2

**FOR SALE:** English saddle horse, see Pill or Brenda Baker or call 256-2928. 33x2

**FOR SALE:** 2 bedroom mobile home, blue and white, partly furnished, No. 6 in Forest Norton trailer park. 34x11

**FOR SALE:** approximately 25 acre farm, located on Bowling Ridge in Broadhead. Contact or call Jim Russell, 758-8692. 34x11

**FOR SALE:** 17 ft. coal truck bed, Contact Boyd Durham at Don Bradley's Garage. 34x11

**FOR SALE:** 220 amp meter box for trailer or house. Call 256-5315 days or 758-8918 after 4 p.m. 34x1

**FOR SALE:** 2 bedroom home on Pike St. in Broadhead. Call 256-4889. 34x11

**APRIL PANELING SALE**  
 \$4.99 to \$9.99  
 50 Patterns in Stock  
**CUNDIFF PLYWOOD PLAZA**  
 Cundiff Supply Bldg.  
 Somerset, Ky. 30x4

**GLENN PENNINGTON AUTOMOBILES**  
 "ON THE STRIP" U.S. 25 North Berea, Ky.  
 1978 ford 1/2 ton p/up, p.s., st. sh., miles, Black custom decal, 1,800 miles, Black  
 1977 Chev. Camaro, 8, auto. a/cond. Black/Black  
 1977 Dodge Aspen, 4 Dr., 6, auto. a/cond., Green  
 1977 Dodge Aspen, 4 dr., 6, st. sh., steering, beige  
 1977 Ford Econoline, 12 passenger, Sta. Wgn., 8, auto. a/cond., Green  
 1977 Ford 1/2 ton p/up, 8, p.s., st. sh., custom decal, Black  
 1977 Ford LTD II, 2 dr., a.c., am/fm stereo tape, Green/White V.R.  
 1977 Olds Cutlass, 2 dr., Colanode Landau, am/fm radio, a.c., Dk. Green/Blackskin  
 1977 Pont. Gran Prix, Fully equipped, White/White 1/2 V.R., Red Int.  
 1976 Chev. Camaro, 8, auto. a.c., am/fm tape, Blackskin  
 1976 Mercury Cougar V.R.T. a.c., am/fm radio, luxury group interior, Pale Yellow  
 1976 Ply. Valiant Custom, 6, auto, p.s., a.c., Beige  
 1976 Toyota p/up, longbed, 4 speed, st. sh., Gold  
 1976 Triumph TR7, Wedge, 4, 2 dr., am/fm stereo tape, a.c., Blue  
 1975 Olds Cutlass Supreme, 4 Dr., a.c., tilt, cruise, am/fm radio, Silver/Burgandy  
 1975 Ply. Duster, 4, Auto, a.c., Met. Brown/Beige V.R.  
 1975 Ford LTD, Country Squire, 10 Pass, am/fm tape, Met. Green/Woodgrain  
 1974 Mercury Comet, 2 Dr., Auto., Green  
 1974 Ply. Duster, 6, Auto., 2 dr., am/fm, Yellow/Black V.R.  
 1974 Chev. Vega Hatchback, auto, p.s., a.c., Yellow  
 1974 Chev. Vega GT, 4 speed, a.c., Brown  
 1974 Ford Pinto Runabout-4, 4 speed, Green  
 1973 Ford 1/2 ton P/Up, 4 Speed, with camper top, Red  
 1973 Chev. Impala, 3 seat, Sta. Wgn., a.c., Green/White  
 1973 Chev. Malibu, 8, auto, a.c., Burgandy/White V.R.  
 1973 Chev. p/up, shortwide bed, V8, Auto, White/Blue Stripe  
 1973 Dodge Charger, S/E, a.c., Brown/White V.R.

**PLUS MANY MORE TO CHOOSE FROM**  
 ...Financing To Suit Your Budget...  
**Phone 906-3117**  
 NOW IN OUR 18TH YEAR

**FOR SALE:** truck camper, fully equipped, its long wheel base truck, for more information, call 256-5294. 34x2

**FOR SALE:** 12x52 Cxition mobile home and 1 acre lot, plus 2 out buildings, located top of Dug Hill Rd. See Jr. Reynolds or call 758-8191. 34x4

**FOR SALE:** Speed Queen electric washingmachine, Hotpoint electric clothes dryer, Hotpoint electric stove, 21" B&W T.V. Call 256-2975 after 5 p.m. 34x2

**FOR SALE:** new piano mate. Makes piano sound like organ. Will demonstrate. \$75. Call 758-8172. 34x11

**FOR SALE:** 1970 Ford, 1 owner, clean and sharp, new tires, power, air, \$1395, 1946 Chevrolet P/UP, extra bed and parts. \$600, air compressor, \$50, 256-2248. 32x4

**FOR SALE:** adding machines, new and used, from \$50 to \$89. New electronic calculator, \$139. Used, reconditioned National cash register, has two department keys, detail tape and gives receipt. Suitable for many types of business. Machines "home town" guaranteed. Joe Harmon, Mt. Vernon, Ph. 256-4639. 34x2

**FOR SALE:** fishing boat, motor and trailer. Ph. 453-3402. 33x2

### Yard Sales

**GIGANTIC YARD SALE:** April 29 thru May 6, located on the Brush Creek Climax Road. New and used merchandise, also antiques. 34x11

**YARD SALE:** Friday and Saturday, 9 to 5, brick house next to high school. 34x11

**YARD SALE:** 3 families, antiques, clothing, furniture, across from Food Fair on corner of Wms. and West Main Streets. Wednesday thru Saturday. 34x11

**YARD SALE:** at the home of Linda McClure, off 1326 on Rose Hill Rd. next to McClure's Auto Sales, approximately 2 miles from Mt. Vernon, Saturday, April 29, 9-4. Extra nice electrophonic Solid State am/fm in multiplex stereo receiver, with turntable, eight track player and recorder. Nice hand-made quilt top and quilts, king size sheets and king size spread, baby items, some dishes. 34x1

**YARD SALE:** 3 families, across from Mt. Vernon Dairy Freeze from 9:5, Saturday, April 29th, Ladies clothes and shoes, baby items, children's clothes, household items, records, tapes, and toys. Cancelled in case of rain. 34x1

**YARD SALE:** 3 families, across from Mt. Vernon Dairy Freeze from 9:5, Saturday, April 29th, Ladies clothes and shoes, baby items, children's clothes, household items, records, tapes, and toys. Cancelled in case of rain. 34x1

**YARD SALE:** 4 families, at the home of Hazel Bray, Hwy. 70 Friday and Saturday, children's clothing, odds and ends. 34x11

**YARD SALE:** 5 families at the home of Anna Mae Lovett, Sigmon St., Broadhead, Thurs., Fri. and Sat., 9 to 4. Antique lamps, set of antique rings, what nots, depression glass, lewies, lots of clothes, all kinds of dishes, little bit of everything. 34x11

**YARD SALE:** Thurs. and Fri. April 27 and Saturday, April 28 and 29, 10 to 6. Popular and Quarry Street, 9 to 5. 34x11

**FOR SALE:** Several families, Friday and Saturday, April 28 and 29, 10 to 6. (Clothing for all ages, rug, standard size bed, odds and ends, priced cheap. Home of Lorene Pender, Hwy. 618, Quail Community. Cancelled in case of rain. 34x11

### Notice

**NOTICE:** have 7 acres of corn land to lease. Call 256-4648 after 4 p.m. 33x2

**NOTICE:** House painting, outside only, reasonable. Ph. 758-4925. 33x4

**NOTICE:** Will do all types of concrete work. Ph. 256-4104. 30x4

**NOTICE:** Hasty's T.V. Service is located one mile south of Mt. Vernon on U.S. 25. We also sell concrete yard ornaments, flower pots, picnic tables, birdbaths and many other concrete products. Made Here. Ph. 256-4765. 30x11

**NOTICE:** Electrical work, old and new work, 15 years experience. Call 256-5391 or 256-2692. 24x11

**HAMM'S WATER WELL DRILLING AND CONTRACTING:** Call 256-2024 anytime. nt

**NOTICE:** Custom made cabinets. Call 453-4991, Taylor's Workshop, Arnel C. Taylor, owner. 33x11

**HYNSINGER CARPETS:** Carpet direct from outlet in Georgia. No middleman. Shags, \$2.99 and up. Commercial and kitchen carpet. Armstrong vinyl padding, installation available. Located behind Hales Furniture, Mt. Vernon, Ph. 256-5413. 12x11

**MOVING into a new home? With carpet? See the Kirby complete home maintenance system for vacuuming and shampooing carpets. Call for a free demonstration of the Kirby before making an important decision. Call 758-8976. 21x11**

**NOTICE:** For electric wiring and plumbing, call a licensed plumber at 256-6250. 46x11

**GRAVE MARKERS AND MONUMENTS:** in stock at all times. McNew Monument Sales, U.S. 25, four miles north of Mt. Vernon. Ph. 256-2292. nt

**NOTICE:** Reduce sale & fast with GoBese Tablets & E-Vap "water pills". Young's Pharmacy, Main St., Mt. Vernon. 29x7p

**POSTED:** No trespassing on the property of L.C. Hickey, Rt. 1, Orlando, Ky. 32x7p

**NOTICE:** For odd jobs: painting, roof repair, tearing down buildings, see Dillard W. Howard or call 256-4765 or 256-4815. 32x5p

**TERMITES?**  
 Free Inspection - Phone 966-3757

**Local Calls**  
 Jack Parsons, Wildie, 256-2288 or George Pridemore, Livingston, 453-9331 25x11

**INTERNATIONAL AND GENERAL ELECTRIC Parts & Service at Bryant Bros. Mt. Vernon**

**BUILDING** 453-2161  
 256-5361

New Homes - Remodeling  
 Blown-In Insulation  
 Aluminum Siding, Storm Windows and Doors

**FREE ESTIMATES**  
**PRESTON COLLINS**  
 Route 2, Mt. Vernon, Ky.

**FOR SALE:** Commercial building. On Hwy. 401, constructed of block and brick, coal stoker furnace, over 4100 sq. ft. floor area with approximately 2200 sq. ft. display area. Lots of parking. Building has three phase wiring with large air compressor and air lines throughout. This fine building would be ideal for most any type business or a small manufacturing operation. Ph. 256-2777 or write Rt. 4, Box 53, Mt. Vernon, Ky. 19x11

**COLLINS**  
 Custom Hauling  
 Backhoe Work  
 Route 2, Mt. Vernon, Ky. 40456  
 Rachel (Lee) Collins 256-4870

**Hensley's Used Cars**  
 Route 2 Orlando, Ky.  
 Ph. 256-4777

**Septic TANKS**  
**J&J CONCRETE TANKS**  
 Jim & Jack's S&T Store  
 Phone 256-4363  
 After 5 p.m. 256-2580

**SEPTIC TANKS**  
 Sales and Service  
 750 Gal. - 1,000 Gal.  
 Distribution Boxes  
 1,000 Gal. Water Distribution Tanks

**Bill Bailey**  
 Mt. Vernon  
 Ph: 256-2119

**Hensley's Used Cars**  
 Route 2 Orlando, Ky.  
 Ph. 256-4777

**Septic TANKS**  
**J&J CONCRETE TANKS**  
 Jim & Jack's S&T Store  
 Phone 256-4363  
 After 5 p.m. 256-2580

**SEPTIC TANKS**  
 Sales and Service  
 750 Gal. - 1,000 Gal.  
 Distribution Boxes  
 1,000 Gal. Water Distribution Tanks

**SEPTIC TANKS**  
 Sales and Service  
 750 Gal. - 1,000 Gal.  
 Distribution Boxes  
 1,000 Gal. Water Distribution Tanks

**SEPTIC TANKS**  
 Sales and Service  
 750 Gal. - 1,000 Gal.  
 Distribution Boxes  
 1,000 Gal. Water Distribution Tanks

**SEPTIC TANKS**  
 Sales and Service  
 750 Gal. - 1,000 Gal.  
 Distribution Boxes  
 1,000 Gal. Water Distribution Tanks

**Expanding Business Opportunity**  
 Uncle Roy's "Buttered Fried" Chicken Will establish you in your own profitable Fried Chicken Business. First time offered in this area. Complete equipment, training & financing available. This is ideal for addition or start new store. Great man-wife team operation. Good growth potential! Write or call for confidential information. Call Today Ph. (615) 839-2357. C.M. Bohannon, 540 Old Walton Road, Monterey, TN. 38574. 31x4

**NOTICE:** On Wed. May 3, 1978, the following automobiles will be sold for storage and wrecker service: 1969 Pontiac, serial # 52379P350875, and a 1970 Pinto, # 2T10W129711. Renfro Valley Excon. 32x3

**NOTICE:** Hay, bought and sold. Call Bud Russell, Ph. 256-4049. 34x11

**NOTICE:** I will not be responsible for stray dogs on my property located at Roundstone. Sally and Marcus Sigmon. 34x5

**POSTED:** Harrison Cook farm and Dale Cook farm, located on the old Broadhead Road. 34x12p

**NOTICE:** horses, bought, sold and broken. Call Bud Russell at 256-4049. 34x11

**NOTICE:** Fula's New and Used Clothing Store, located 1/2 mile off U.S. 25 on Chestnut Ridge road, has new gym shoes, T.V. radios, record players. Lot more items. Come and see all the bargains. 34x2p

**POSTED:** no trespassing, hunting or fishing on property of Lonnie Calk, located in the Quail Bee Lake area. 34x12p

**WANTED:** Backhoe and dozer work, Dump truck services, field dirt. George Pittman, Ph. 256-2402. 33x11

**Frank's Carpet**  
 U.S. 150-Mt. Vernon  
 (3 1/2 mi. west of Mt. Vernon)  
 Ph. 256-4603

**TINCH'S WATER SERVICE**  
 WATER HAULED  
 DELIVERY DAY OR NIGHT  
 Ph. 453-4513

**WANTED:** Backhoe and dozer work, Dump truck services, field dirt. George Pittman, Ph. 256-2402. 33x11

**WANTED:** Backhoe and dozer work, Dump truck services, field dirt. George Pittman, Ph. 256-2402. 33x11

**WANTED:** Backhoe and dozer work, Dump truck services, field dirt. George Pittman, Ph. 256-2402. 33x11

**WANTED:** Backhoe and dozer work, Dump truck services, field dirt. George Pittman, Ph. 256-2402. 33x11

**ZUPANCIC GREENHOUSE**  
 Willalls, Ky.  
 Hanging Baskets  
 Potted Plants  
 Plants for the Family  
 Room or Office  
 It's Worth The Drive

**Bill Bailey**  
 Mt. Vernon  
 Ph: 256-2119

**Hensley's Used Cars**  
 Route 2 Orlando, Ky.  
 Ph. 256-4777

**SEPTIC TANKS**  
**J&J CONCRETE TANKS**  
 Jim & Jack's S&T Store  
 Phone 256-4363  
 After 5 p.m. 256-2580

**SEPTIC TANKS**  
 Sales and Service  
 750 Gal. - 1,000 Gal.  
 Distribution Boxes  
 1,000 Gal. Water Distribution Tanks

**Bill Bailey**  
 Mt. Vernon  
 Ph: 256-2119

**Hensley's Used Cars**  
 Route 2 Orlando, Ky.  
 Ph. 256-4777

**SEPTIC TANKS**  
**J&J CONCRETE TANKS**  
 Jim & Jack's S&T Store  
 Phone 256-4363  
 After 5 p.m. 256-2580

**SEPTIC TANKS**  
 Sales and Service  
 750 Gal. - 1,000 Gal.  
 Distribution Boxes  
 1,000 Gal. Water Distribution Tanks

**SEPTIC TANKS**  
 Sales and Service  
 750 Gal. - 1,000 Gal.  
 Distribution Boxes  
 1,000 Gal. Water Distribution Tanks

**SEPTIC TANKS**  
 Sales and Service  
 750 Gal. - 1,000 Gal.  
 Distribution Boxes  
 1,000 Gal. Water Distribution Tanks

**SEPTIC TANKS**  
 Sales and Service  
 750 Gal. - 1,000 Gal.  
 Distribution Boxes  
 1,000 Gal. Water Distribution Tanks

★ RICHMOND DRIVE IN ★  
 Now Showing Ends Tuesday Starts Dusk

**THE FIRST NEW HORROR CREATURE**

**THE INCREDIBLE MELTING MAN**  
 ...come prepared!

and  
**ARE THEY DEMONS beyond God or man?**  
**THEY CAME FROM WITHIN**

Color prints by Movieland - A TRANS-AMERICAN FILMS Release

Watch next week's Signal for details  
**AUCTION OF**  
 The Late Mr. James Milton Burton Estate  
 Saturday, May 13, 1978 10:30 a.m.,  
 Located Route 3, Somerset, Ky.  
 For additional information, contact  
**FORD REALTY AND AUCTION COMPANY, INC.**  
 256-4545 MT. VERNON

**Bill Bailey**  
 Mt. Vernon  
 Ph: 256-2119



**"See me for all your family insurance needs."**

**Like a good neighbor, State Farm is there.**

State Farm Insurance Company  
 One Office Building, Bloomington, Illinois