

Mr. and Mrs. Charles Drew of Milford, Ohio announce the marriage of their daughter, Debra, to Jerry Curtis Bryant, also of Milford. The wedding was performed by Rev. Ruby Blanchard at the Goshen Nazarene Church in Goshen, Ohio on February 17, 1978. The bride is the granddaughter of Goldie Mullins of Mt. Vernon and Zula Drew of Sun Valley, Calif. and the grand niece of Pansy McCoy of Mt. Vernon. The couple are residing in Mt. Carmel, Ohio.

## Golden Anniversary

Mr. and Mrs. Elmer Larson, 1017 Lammey Road, Dayton, Ohio will celebrate their 50th Wedding Anniversary on May 5. They formerly lived in Covington and Orlando, Kentucky. The young couple were married May 5, 1927 at the home of Mrs. Maggie Larson's parents. Mr. Larson is now retired from the Jewish Hospital in Cincinnati, Ohio and the last place of employment for Mrs. Larson was the Christ Hospital in Cincinnati, Ohio. The couple has eight children, twenty three grandchildren and eighteen great grandchildren. A small reception is to be held on May 6th in Dayton, Ohio.

**Dear Friends:**  
Last year, 1977 was put a new fence around the Mareburg Cemetery. We are very thankful to those of you who supported us and gave your donations. By doing the work ourselves, taking advantage of discounts, tax exemptions and by Ben French and Lloyd Cash mowing the cemetery six times free of charge in 1977. We hope this year to be able to buy a riding mower and weed-eater. We are very much in need of donations to finish paying for the mowers, repair the road entrance to the cemetery and to pay for the expenses of mowing the cemetery in 1978. Please help us. Check to see if you have done your part. We will publish a list of donations and expenses at the end of the summer. You may send your donations to John Hopkins, Lloyd Cash or Ben C. French, or you may send them to the bank.

Thank you,  
Geraldine French

## REVIVAL SERVICES

at  
**FREEDOM BAPTIST CHURCH**

**MAY 1 - 7-7:30 P.M.**

**Special Singing Each Evening**

**Bro. Mike Mullins,**  
Pastor and Evangelist

**EVERYONE INVITED TO ATTEND**

## Personals

By Mrs. Geo. Burton

Mrs. Pearl VanWinkle is a patient in the Rockcastle County Hospital. We wish her a speedy recovery.

Mrs. Delora Brinegar visited her aunt, Mrs. Lona Logsdon awhile last Thursday.

Mrs. Gravelly Burton, Mrs. Marys Purrell and Johnny were in Somerset last Thursday.

Mrs. Mary Purrell and Mrs. Gravelly Burton visited Mr. Tom Roberts at the Rockcastle County Hospital one day last week.

Mrs. Robert Anglin and Nancy and Mrs. George Burton were in Berea Friday evening.

Mrs. Lillie Anglin is on the sick list. We wish her a speedy recovery.

Mrs. Robert Anglin and Nancy, Ashley Jasper and Debra Ramsey were in Somerset Saturday.

Mrs. Clyde Stephens of Gas City, Indiana and Debra Ramsey of Henderson visited W.R. Geffey and Mrs. Lillian Anglin during the weekend.

Mr. and Mrs. Anthony Hunt of Virginia, Mrs. Linda Newby and daughter, of Lexington visited Mr. and Mrs. Floyd Stokes during the weekend.

Mr. Tom Wallen is very ill. We wish him a speedy recovery.

Mrs. Hazel Pullinger and Mrs. Becky Jones have returned home from Cincinnati, Ohio.

Mr. W.W. Anglin is very ill in the Rockcastle Co. Hospital. A speedy recovery is wished for him.

Mr. and Mrs. Robert Kirby received word that their daughter, Mrs. Edward Stephens of Lexington had the misfortune of falling and breaking her foot. We wish her a speedy recovery.

Mr. and Mrs. Ervin Barron, Mrs. Mary Brock and Mr. and Mrs. George Burton visited Mr. and Mrs. Gravelly Burton awhile Sunday evening.

Mrs. Hazel Cummins, and Mr. Edw. George Burton were in Stanton Monday.

Delicious refreshments of cake and punch were served during the social hour.

The May meeting will be a dinner meeting to be held at the Rockcastle St. Home May 16.

## Norton's To Celebrate 50th Anniversary

Mr. and Mrs. Roy Norton will celebrate their 50th Wedding Anniversary on Sunday, May 7, 1978. An open house will be held at their home on Route 1, Mt. Vernon from 2 to 4 p.m. Friends and relatives are cordially invited to call.

## Woman's Club Meets

The Mt. Vernon Woman's Club met Tuesday evening, April 25, at the home of Mrs. John W. Griffin at their regular monthly meeting with 20 present. Co-hostesses were Mrs. Lela Turner, Mrs. Hazel Owens and Mrs. C.B. Bussell.

Mrs. Elizabeth Mullins, President, presided over the meeting with Miss Clea Southard giving the devotion.

The following new officers were elected for the coming year: Mrs. Charles D. Riddle, president; Mrs. Elizabeth Mullins, first vice-president; Mrs. Gertrude Hilton, second vice-president; Mrs. Henry Cox, recording secretary; Miss Clea Southard, corresponding secretary and Mrs. Jewell Parsons, treasurer.

The Club voted to support the Rural Development Seed Club to help buy Lespedeza seed to sow for the preservation of wild life.

The Education Committee was in charge of the program. Mrs. Jewell Parsons presented the speaker, Mr. Bige Towery, principal of Brodhead Elementary School, who spoke on "Problems in Education We Have Facing Us Today." Mr. Towery, being a K.E.A. delegate and having served on various K.E.A. and N.E.A. panels, as well as being a teacher and administrator is well aware of the problems facing teachers and administrators, so he gave a very informative talk on problems facing schools.

Mrs. Darrell Owens of Somerset, visited Mr. and Mrs. George Burton Saturday.

Mrs. George York and Mrs. Vallie Burton, visited Mrs. Lona Logsdon recently.

Mr. and Mrs. Junior Blanton and family and Mr. and Mrs. Bennett Burton and Stella visited Mr. and Mrs. Carrol Blanton Sunday afternoon.

Sympathy is extended to the families of Mrs. Lula Mae England, Mrs. Marie Cope and Mrs. Stella J. Jones, in their time of sorrow.

Mrs. Mildred Hunt and granddaughter, Scarlet visited Mr. and Mrs. Carrol Blanton awhile Saturday night.

Mrs. Hazel Pullinger and Becky Jones was in Covington Friday for Mrs. Pullinger to see an eye specialist. They also visited their sister, Mrs. Ora Reiber and family in Lockland, Ohio.

Mr. and Mrs. Bennett Hiatt of Lexington spent Saturday and Sunday with Mrs. T.B. Dillingham.

Mrs. Elaine Davidson and Mrs. Nellie Smith attended a hair style and coloring show held at the Hyatt Regency in Lexington, recently.



**By Cheryl Witt  
County Extension Agent  
For Home Economics**

**Clean Petcock, Safety Valve, Gauge**

Be sure to clean the petcock so that during canning all the air can be driven out of the canner in 10 minutes. Clean the safety valve so it can do its job if pressure becomes too high.

Before each canning session, clean the petcock and safety valve openings by drawing a string or narrow strip of cloth through them.

Never use sharp tools that might nick and damage openings.

**Test Dial-Type Gauge**

To destroy harmful bacteria takes the right pressure and the right length of time for each food, so your pressure gauge must be accurate.

Bring your canner cover with a dial-type gauge in to the County Extension Office at the Courthouse.



THE MESSENGERS QUARTET, from Connersville, Indiana, will be at the Freedom Baptist Church on Saturday, May 13, at 7:30 p.m. The members of the quartet are the grandchildren of Russell Brown of Quail. Everyone is invited to attend the singing.

aluminum canners by scrubbing with a cleaning powder and vinegar. Clean "every nook and cranny" of your canner, including the cover. Be careful not to immerse the dial gauge. Dried on food, or scale from hard water can prevent a tight seal and allow steam to leak out.

Thorough cleaning can also banish an unpleasant odor which may have developed during storage.

**Test Canner for Pressure**

To check the canner, use only water in it and try turning the pressure up to 10 pounds. If much steam leaks around the lid, pressure will not rise.

An old hardened gasket may be the cause. If so, soften it or replace it. To soften, remove it from the lid, place it in boiling water and boil it for 20 minutes. Then remove it from the water and stretch it gently.

Return gasket to lid. If it seems too large, just keep working it until it fits snugly. You can usually find one at an appliance or hardware store. Or you might need to order one from the manufacturer.

The last wild horse breed discovered in the 1800s by Russian explorer Nikolai Przewalski, was named for him.

## Main St. YOUNG'S PHARMACY Mt. Vernon

**Windex**  
PLASTIC BOTTLE  
150C  
**88c**

**Ban**  
ROLL-ON  
1 1/2 OZ. SIZE  
**79c**

**RAIN TREE**  
DRY SKIN LOTION  
4 OZ. SIZE  
**99c**

**Suave**  
SAMPOO  
16 OZ. BOTTLE  
**69c**

**MISS BRECK**  
HAIR SPRAY  
9 OZ.  
**84c**

**COPPERTONE**  
SUNTAN OIL  
8 OZ.  
**\$1.88**

**Wella**  
BALSAM CONDITIONER  
8 OZ. SIZE  
**88c**

**MILK PLUS 6**  
SHAMPOO  
8 OZ.  
**\$1.17**

**SOFT & DRI**  
ANTI-PERSPIRANT  
4 OZ.  
**\$1.07**

**PLAYTEX**  
DEODORANT TAMPONS  
30'S  
**\$1.39**

**CORRECTOL**  
LAXATIVE  
30'S  
**\$1.29**

**LENSINE**  
WETTING SOLUTION  
2 OZ. SIZE  
**\$1.33**

WE RESERVE THE RIGHT TO LIMIT QUANTITIES.

## 4-H Fashion Revue Is May 9th

1978 4-H Fashion Revue will be held Tuesday, May 9, at 7:00 p.m. at the Brodhead Elementary School. All 4-H'ers are encouraged to participate and model a garment they have made during the past year (from June of last year). The following categories will each have a champion: Juniors (ages 9-13)—Stitching Fun (tote bag, scarf, slippers, pot holder, or travel kit);

Pattern Magic (skirt or simple top); First Dress, Sportswear, Sunwear, Knitting and Crocheting. Seniors (ages 14-19)—Dress; mix Match (3 or 4 pieces that interchange); Advanced Dress (must be lined); outerwear (coat, jacket, suit; special occasion; creative design (must have changed pattern, designed own garment, or added to original design); Knitting or crocheting.

The overall champion from the Junior division will receive a 4-H Camp Scholarship. Two champions will be

### REVIVAL RESCHEDULED

The revival at Mt. Zion Baptist Church, originally scheduled for May 1st, has been rescheduled for May 7-13 due to the death of evangelist Ron Doss grandson and the illness of the pastor, Lewis Jennings' mother-in-law.

The services will be held at 7:30 p.m. each evening with special singing. Everyone is cordially invited to attend.

### "SCHOOL BOARD"

Mr. Gilbert told the board that his pictures were developed in Cleveland, Ohio and that during the bad weather, all non-essential businesses were ordered closed to conserve energy. This delayed the return of his prints but he had now received them and they should be ready for delivery by the end of this week.

## SERVICES FOR THE DEAF

Faith Assembly of God for the Deaf in London, 1 mile north of the State Police Post on U.S. 25N., offers services for all hearing impaired people. Total communication is used in all services. A Schedule of Sunday services:

Sunday School-10 a.m. Morning Worship-11 a.m.  
Evening Service-7 p.m.

Sunday School and Morning Worship Services are separate from the hearing church. The evening service is interpreted.

Hearing pastor-Troy Boggs  
Pastor for the Deaf-David Terpenning

Call 864-9422

# LOAN US

# YOUR MONEY

We'll pay YOU interest.

BMV pays up to 7½% annual interest on certificates of deposits. Loan us your money and we'll pay you interest.



THE BANK OF  
MT. VERNON  
MT. VERNON, KENTUCKY 40456

Member FDIC

### DATES CHANGED FOR SS REPRESENTATIVE VISITS

Social Security Representatives will be at the Mt. Vernon Courthouse on the 2nd and 4th Tuesday of each month announced James Baker, Social Security Representative. Visit dates for this month are May 9 and May 23.

Two representatives will be at the courthouse on each date. It is hoped that the public will receive better, quicker service by sending two people twice a month. Citizens who have inquiries about Social Security, Supplemental Security Benefits, or Medicare may phone the Richmond office collect on 623-5858.

\*\*\*\*\*

### BOOKMOBILE SCHEDULE

The Bookmobile will be at Red Hill, Calloway and Burr on Monday, May 8th; Fairview and Lambert Road on the 9th; Blue Springs School, Buffalo and Cleft Rock on May 10th and Siro, Level Green, Willailla and Quail May 11th.

## Bond Sales

James W. Lambert, Chairman of the Rockcastle County U.S. Savings Bonds Committee announced that Kentuckians placed \$2,911,582, in Savings Bonds during the first quarter of 1978 and during the same period, citizens of Rockcastle County placed \$12,502 in Savings Bonds.

U.S. Savings Bonds sales of \$2,147,000,000 for the first quarter of 1978 are a four percent increase over the same period last year. This is the highest E and H sales figures for a similar period in the last 33 years. Including interest accruals, Americans saved and earned \$3,174,000,000 through Savings Bonds during the first three months of 1978.

## Willailla

By Arvil Burton

Sick in our community is Mr. Casper Owens.

Ray Long and Foster Brown visited Mr. and Mrs. Marshall Thompson and Casper Owens Sunday.

Mr. and Mrs. Terry Gooch spent the weekend with her parents, Mr. and Mrs. Marshall Thompson.

Arvil Burton and Edward Burton visited Mr. and Mrs. Byron Reynolds and Etta Taylor recently.

Arvil Burton and Edward Burton visited Mr. and Mrs. Ernest Taylor, Mrs. Elva Mobley and Mrs. Elzade Burton, recently.

Recent visitors of Mary Jane Reynolds and Arvil Burton were: Mr. and Mrs. Edward Burton of Connersville, Indiana, Mrs. Dessie Taylor of Brodhead, Mrs. Clara Mae Denney, Mr. and Mrs. Owen Burton, Janet Burton, Mr. and Mrs. Grover Burton, Mr. and Mrs. Jack Goff are building a new home.

Recent visitors of Mr. and Mrs. Grover Burton were: Mr. and Mrs. Elva Mobley, Bobby Hurst of Indianapolis, Indiana.

Mr. and Mrs. Grover Burton visited Mr. and Mrs. Lewis Gurst and visited Ms. Catherine Marcom, recently.

Mr. and Mrs. Willard Davidson and Joan of Dayton, Ohio visited Mary Jane Randolph and Arvil Sunday.

Arvil Burton and Edward Burton visited Mr. and Mrs. Ernest Taylor, Mrs. Elva Mobley and Mrs. Elzade Burton, recently.



Mickey Donovan Barnes celebrated his first birthday April 3rd with his sister, Denise, who will be 2 May 27th, at their home in Hodgkins, Illinois. They are the children of Mr. and Mrs. Donovan Rex Barnes and the grandchildren of Mr. and Mrs. Ted Mink of Route 2, Livingston and Dorothy Barnes of Livingston.

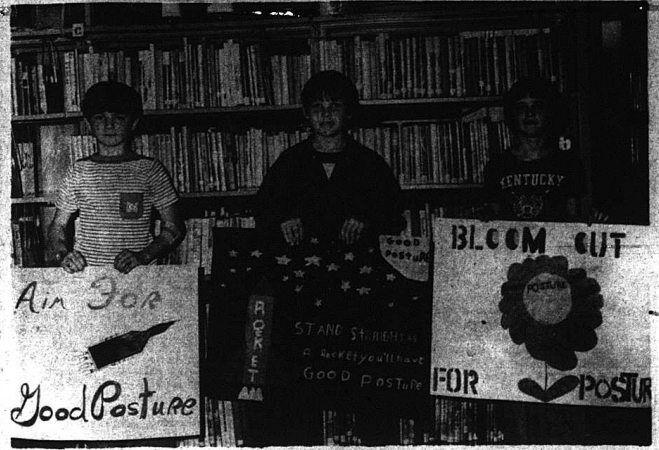

The "Posture Poster Contest," conducted annually by Hazel Noble, Doctor of Chiropractic, was concluded recently and three county winners were chosen. All three winners are 5th graders at Mt.

Vernon Elementary School in Mrs. Dollie Roberts' room. Winners were, from left: Garry Y. Pain, first; Billie Gummins, second and Lesha Singleton, third. These, along with all other posters

submitted, will now go to state competition. Dr. William Reed of Louisville visited all the fifth and sixth grades in the county, during the competition, to speak on good posture.

### CHURCH OF GOD CHANGES MEETING TIME

Due to the time change, the services for the Mt. Vernon Church of God will be as follows: Sunday School, 10:30 a.m., Thursday night services, 7:30 p.m.

and Sunday evening at 7:30 p.m. The Church is located on Quarry Street.

Rev. Hubert Taylor is the pastor of the church and welcome everyone to come and worship with them.

### PUBLIC NOTICE

#### Hearing on Proposed Use of Revenue Sharing

The County of Rockcastle will hold a public hearing at the Office of the Rockcastle County Judge Executive on the 2nd floor of the Rockcastle County Courthouse on May 15, 1978 at 9:30 a.m. for the purpose of obtaining written and oral comment from the public on the proposed uses of revenue sharing funds in the upcoming budget for Fiscal Year 1978.

All interested citizens' groups, senior citizens and senior citizen organizations are encouraged to attend the hearing. Persons attending the hearing shall have the right to provide written and oral comments and suggestions regarding possible uses of revenue sharing funds.

Rockcastle County Judge, Executive  
Hubert Thatcher

A New Auto Sales, Featuring a Fine Selection of Used Cars and Trucks is

# NOW OPEN FOR BUSINESS

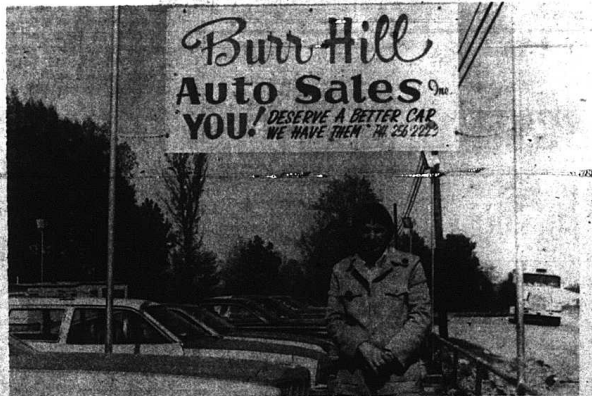

Denver Miller of Mt. Vernon, manager of Burr Hill Auto Sales, extends a cordial invitation to everyone to come by and look over the new car lot located just south of Mt. Vernon on U.S. 25.

# Burr Hill Auto Sales

U. S. 25 South Mt. Vernon

Phone 256-2223

HOURS: 8:00 A.M. to 7:00 P.M.

6 Days





Residents in Owens Subdivision will soon be benefiting from an extension of the city's present sewer system. Several problems with septic tanks have been encountered in the area in the past

years and the City of Mt. Vernon has had the project high on their priority list for some time waiting only until they had funds available.

## Election Officers Named

Election officers for the May 23, 1978 Primary have been announced. Named to serve in their precincts are:

- East Mt. Vernon:** Rolla Cornelius, Joyce Baker, Valfie Burton and Maggie Lucas.
- South Mt. Vernon:** Christine Hensley, John C. Bullock, Willetta Owens and Mary Lovell.
- West Mt. Vernon:** Martha Barnett, Edith Childress, Grace Bowling and Burnett Norton.
- North Mt. Vernon:** Mary Brock, Robert Robinson, Mrs. John Reynolds and Hazel Cummins.
- Conway:** Nevel Chappell, Carl Williams, Casper McCracken and Sylvester Cope.
- Roundstone:** Aster McNew, Minnie Brock, Ray Coffey and James Reynolds.
- Climax:** Liza Annette Mullins, Fred Mullins, Owen Allen and Andy Cox.
- Orlando:** Richard Mullins, Ed Rushby, Della Reams and Brenda Fahn.
- East Livingston:** Bill Cole, Virgie Carpenter, Datha New and Pearl Halcomb.
- West Livingston:** Ray Seogins, Eva Black, Juanita Fordyce and Mildie Faulkner.
- Bullock:** Mrs. John Graves, Wade Thomas, William McClure and Robert Taylor.
- Brown:** Curtis Bradley, Christine Taylor, Henry Brown and Ruby Thompson.
- West Brodhead:** Archie French, Amanda LaFavers, Della Mae Wilmost and Mac Roberts.
- North Brodhead:** Georgia McWhorter, Nellie Colson, Betty Cross, Dewey Brock.

A School of Instruction for election officers will be held May 12th at 2 p.m. in the county courtroom at the courthouse.

All election officers are urged to attend this very important meeting.

## Loan and Grant Approved

Congressman Tim Lee Carter announced that the Farmers Home Administration has approved a loan of \$1,000 and a grant of \$38,000 to supplement funds previously awarded for water system extensions plans of the Northern Rockcastle Water District. In 1977, a loan of \$17,000 and a grant of \$82,000 were made for this project. This additional financing will enable the District to pay increased construction costs of the project.

Congressman Carter expressed pleasure that these additional funds have been approved by FHIA so that this important project can be completed as planned.



Judge Calvin Aker

## Aker Announces

J. Calvin Aker, presently serving as District Judge in the Rockcastle-Pulaski County judicial circuit, has announced his candidacy for Supreme Court Judge (3rd District). Judge Aker has a B.S. degree in chemistry, zoology and physics, a master's degree in political science and a law degree. He is a former physics and chemistry teacher.

## Radio Auction is May 9, 10, 11 and 12

The annual Recreation Council's Radio Auction will be held next week, May 9, 10, 11 and 12.

The auction itself will be held at the radio station, WVKR at Renfro, Valley and will broadcast over that station but City Hall will serve as a drop-point for items donated. Any item, especially hand-crafted ones, you wish to donate may be left there Monday through Friday, 8 a.m. to 4 p.m.

The Recreation Council will meet May 15th at 8 p.m. at City Hall. Also, applications are now being accepted by the Recreation Council for two positions in the summer program: One is for a director for little league, pee-wee league and women's softball and the second position is for a director for the men's softball league. Hours and salary are negotiable and resumes, including name, address, age, phone number and work experience (if any), should be submitted to Tommy Hodges, Route 4, Mt. Vernon, Ky. 40456, no later than May 13, 1978.

## Conservation District Holds Breakfast

The Rockcastle Conservation District sponsored a breakfast Monday in observation of Soil Stewardship Week being observed April 30-May 7.

About 25 local people were guests of the district at the breakfast. Soil Stewardship Week is set aside each year to emphasize man's responsibility to be a good steward of the land and our natural resources.

Greg Stephens, Director of the local Soil Conservation Service, said Monday, "This week is a time for all of us to think about how dependent we are on the most basic of all natural resources, our soil. The quality of life is directly related to how a nation cares for its soil and if there are to be generations to come, soil conservation must be practiced today." John Houston, chairman of the conservation district, welcomed the guests and Bro. Cecil Daway gave the invocation. Following the meal, Roy Brown, supervisor of the conservation district, discussed the purpose of soil stewardship and introduced the film to be shown "The Earth is the Lord's."



Several local community leaders were present Monday for a breakfast at the Rockcastle Steak House given by the Conservation District to kick off Soil Stewardship Week. A film entitled "The Earth is the Lord's" was also shown.

## Board Discusses Bonding Potential; Girls' Basketball and School Calendar

The Rockcastle County Board of Education met Monday night for its regular monthly meeting with perhaps the most important item on the agenda, a report by Fred Dupree of Dupree and Company in Lexington explaining the school's bonding capacity for construction.

Mr. Dupree presented to the board members a written Debt Capacity Study for Building Purposes. This report very clearly showed the board's bonding potential and explored other possibilities for funding should the need for a new middle school become pressing.

According to the report, Rockcastle County presently receives about \$256,500 a year for construction and/or debt service. Of this amount, \$218,000 is being used to pay off the new high school and, since the State Department of Education requires that not over 80 to 85 percent of these funds be committed to debt service, there is about \$63,000 a year which could be committed to debt service for new construction.

In his report, Mr. Dupree pointed out that because the existing debt of the new high school runs out in 17 years, it would be possible to combine new debt with the old and stretch out the debt to the year 2000 which would enable the school board to sell about \$1,000,000 of new bonds. The report also pointed out that a \$1,000,000 bond issue will not build a \$1,000,000 school but only about an \$850,000 school due to interest to be paid during construction which must be capitalized in the bond issue and also because of fiscal, legal and architectural costs involved. Of course, these figures assume no source of funds other than the Capital Outlay Fund and this would probably provide but over half enough to build what is needed.

Mr. Dupree went on to explain in the report about another probable source of funding known as the Kentucky School Building Authority, an authority created by the 1978 Legislature for the purpose of providing construction grants to needy school districts. Not a great deal is known about the guidelines under which the new authority will operate since it has not as yet been staffed. But, generally, the authority will have funds budgeted so that it could issue 80 to 100 million of its own bonds and then distribute the money in the form of grants, on some kind of need formula to school districts. Mr. Dupree's report said it seems reasonable to expect grants to start in about a year, maybe less.

Of course, local school districts would still be expected to issue bonds to their capacity with grant money from the authority making up the difference, if applications were approved. The board decided to get the building program started to the extent that when the grant monies become available, Rockcastle County would be ready to begin if our application was approved. Mr. Dupree also pointed out that under almost any criteria, Rockcastle County would have a rank fairly high and can be fairly sure of a grant. Present tentative plans call for the middle school to house the 6th, 7th and

8th grades from Mt. Vernon Elementary to begin with and to build in such a manner that later, if necessary, the 9th and 8th grades from the other county schools could be consolidated into it with some additional construction.

"Girls' Basketball Program Policy" A committee of coaches, principal and some board members met recently to set up guidelines for the girls' basketball program at RCHS. The following items were established as the board's policy:

- (1) Form a "B" team which would practice during the same time slot as the "A" team girls, using the same transportation and with the addition of an assistant coach.
- (2) The "B" team to play as many games as possible within the school's present schedule. Since Anville has dropped girls hall, Knox Central will be scheduled to play an A & B game at Rockcastle this year with a return game there next season and to pick up one other school with a "B" team.
- (3) Concerning cheerleaders, the committee decided to have a nine-member cheerleading squad separate from the boys' team cheerleaders.
- (4) The bank will be taken to all district and regional games and to have the band play at the two afternoon games.
- (5) Concerning pep rallies, it was decided to hold pep rallies for the girls before all district and regional games and to combine the boys and girls rallies where feasible during the regular season. One requirement the committee set up was that if a student is going to the pep rally, he must buy a ticket to the game first.
- (6) Pep buses will be available when sufficient students desire to attend games (at least 35 signed-up by 10 a.m. of the previous day).
- (7) Girls home games will be promoted through announcements to students the day before the game.
- (8) Scheduling for boys and girls will be left as is but consideration will be given to some Tuesday and Friday night games in early November for the girls' squad.

Also during the meeting, a suggested school calendar for 1978-79 was discussed. Supt. Parsons told board members that the State Department of Education had said that any school that did not begin by August 10 may as well not ask for calamity days so with this in mind, the board approved the suggested calendar which is as follows:

- (1) Begin school by August 10, 1978 with an in-service day. August 11 will be a professional day and August 14th will be the enrollment day for students. Christmas vacation will be shortened to one week.
- (2) School will end May 8, 1979 unless

## PRECINCT LOCATION CHANGES

According to Court Clerk Irene Bales, the Conway voting machine will be located at Ronnie Burdette's store on U.S. 25 for the May Primary. Also, West Mt. Vernon will be located in the dwelling house beside Thrifty Lumber Company.

days are missed because of inclement weather or other problems. If by March 1, 1979, districts have not missed any or only a few days because of inclement weather or other reasons, calendars could be amended to include days off for the state tournament and spring vacation.

In other action, the board awarded the bid for carpeting the administration building to Hysinger Carpet who submitted the low bid of \$3,048.00. The award was made subject to the architect's approval of the type carpeting to be used.

Awarded Carr Roofing Co. the bid for roofing Brodhead Elementary for their low bid of \$20,200 with the board to replace the sheeting on the gymnasium roof themselves.

Approved the application for three programs for 1978-79: ESSEA Title I, Adult Education and Summer Youth Work.

Accepted the resignation of Thomas Collins as panel bus driver at Pine Hill and employed David Mason as replacement.

Accepted the resignation of Glenn Polly as teacher and football coach at RCHS. Mr. Polly has accepted a position with Laurel County schools.

Approved a year's leave-of-absence for Mrs. Bobbie Ann Durham, a reading teacher at Elmwood.

Approved the return of Paul Holbrook to the high school as math teacher for the 1978-79 school year.

Approved a G.E.D. certificate for Helen B. Stevens.

Henry Gilbert, the photographer who took this year's senior pictures, was also present at the meeting to explain the delay in getting the pictures back to the students.

## CLINIC CANCELLED

The Immunization Clinic at the Rockcastle County Health Department, scheduled for this Friday, May 5th, has been cancelled. It will instead be held Friday, May 19th.

## PRE-REGISTRATION DAY

Pre-registration for all Rockcastle County kindergarten and first grade students will be on Thursday, May 4, 1978. All parents should pre-register their children between the hours of 8:00 a.m. and 2:00 p.m. at the school they will be attending. It is important that all children are pre-registered in order to better plan a program for the 1978-79 school year.

## SENIOR CITIZENS' CRAFT FAIR AND AUCTION

The Rockcastle County Senior Citizens' Craft Fair and Auction will be held May 18, beginning at 1 p.m., at Renfro Valley.

There will be entertainment and refreshments and a clown to pass out balloons to the children.

Local merchants have donated items and several handmade items have been donated to the fair and will be auctioned off.



Charles Wyan and Clayton E. Howard, both of London, have recently received a used car lot on U.S. 25 south of Mt. Vernon. The lot will also operate a

used car lot in London. Denver Miller of Mt. Vernon will manage the lot locally which is known as Burr Hill Auto Sales.

# Mount Vernon Signal

**PUBLISHED EVERY THURSDAY**  
 Main Street in Mt. Vernon, Kentucky 40456  
 Entered at Mt. Vernon Post Office  
 as Second Class Matter-Permit No. 1  
 In County-\$5      Out of County-\$6  
**James Anderkin, Jr., Publisher**  
**Perlina M. Anderkin, Editor**  
 Member Kentucky Press Association

## County Statistics

### Deeds Recorded

Dewey and Lucy Graves, real property located in Rockcastle Co. to

## Kentucky.



**We'd like to show it to you.**

Everywhere's a picture... every mile's a memory... and around every bend or over every hill, Kentucky's charm and beauty call.

All Kentucky is a playground for all Kentuckians, and for a large part of the nation as well. But even native Kentuckians discover new and wondrous attractions, almost in their own backyards! Let us show it to you -

Write: Travel  
 Department of Public Information  
 Frankfort, KY 40601

Tracy and Irene McFerron, no tax.

Jerry and Omer Overby, Jr. real property located in Rockcastle Co. to Gerald and Verna Woodall, tax \$19.00.

Carl W. and Irene Baker, real property located in Rockcastle Co. to Carl W. and Irene Baker, no tax.

Lloyd Roscoe and Vinia Kay Bullock, real property located in Rockcastle Co. to Jeffrey and Janet Lynn Robinson, tax \$5.00.

Eligah and Julia King Abney, real property located in Rockcastle Co. to Jack A. and Mildred L. Bales, tax \$6.00.

Oakley Ross, real property located in Rockcastle Co. to Rollie B. and Betty Mullins, and James and Louise Mink, tax \$5.00.

Carl and Phyllis Pingleton, real property located in Rockcastle Co. to Linda and Phease Brock, Jr., tax \$2.00.

Jesse and Mildred L. Bales, tax \$6.00.

Gilbert Smith, Oliver and Minnie Abney, Luther and Dorothy Abney, Jerry and Anna Abney, Doug and Sharon Abney, real property located in Rockcastle Co. to J.N. Mullins, tax \$4.00.

Charles and Judy Robinson, real property located in Rockcastle Co. to Jerry and Bonnie Kirby, tax \$5.00.

O.C. and Virginia Sutton Bray Meece, real property located in Rockcastle Co. to Keith L. and Susan B. Coffey, no tax.

Paul and Ann Robinson, real property located in Rockcastle Co. to Kenneth and Louise Kirby, tax \$9.50.

Doyle and Carla Hale, real property located in Rockcastle Co. to Thomas L. and Kathleen McCracken, tax \$5.00.

Ruby Sayers, real property located in Rockcastle Co. to Samuel C. and Lottie Sayers, no tax.

Aster and Mary Durham, real property located in Rockcastle Co. to Woodson and Dora Hooker, no tax.

Fritz Krueger, real property located in Rockcastle Co. to Clyde and Minnie Lee Barnett, tax \$5.00.

Billy and Geraldine Thomas, real property located in Rockcastle Co. to Dale and Vicki Carpenter, tax \$5.00.

Raymond and Freda Danwell, real property located in Rockcastle Co. to Margaret VanWinkle, no tax.

Margaret and Willie VanWinkle, real property located in Rockcastle Co. to Carl and Averil Kilbourne, tax \$1.00.

James M. and Wattana Cain, real property located in Rockcastle Co. to D.B. and Bernice C. Robertson, no tax.

Edmond and Marie Todd, real property located in Rockcastle Co. to

Way-Gene and Anita Todd, no tax.

Jerry and Carol Jean Hamm, real property located in Rockcastle Co. to David A. and Karen Collins, tax \$3.50.

Edith and Harold Balingers, real property located in Rockcastle Co. to Jack D. and Darlene L. Martin, tax \$28.00.

Danny and Sue Ford, Roy E. and Judy Adams, Clarence and Louise Carter, real property located in Rockcastle Co. to George and Marie Hurty, tax \$4.00.

\*\*\*\*\*

## Marriage Licenses

Larry Denis Poynter, 21, Rt. 1, Mt. Vernon, farmer, to Donna Faye Hopkins, 24, Rt. 1, Brodhead, factory, April 26, 1978.

Robert Isaacs, 24, Berea, Ky., monuments, to Rebecca Fern Leger, 18, Berea, Ky., clerk, April 28, 1978.



**Philanthropy Has Many Dimensions. Robbyn Is One Of Them.**

The Cystic Fibrosis Foundation has plans for you who help save children's lives. Children like Robbyn, who are born with the incurable disease cystic fibrosis, are depending on your help - for their hope. You can become a philanthropist and a lifesaver, through personal financial planning guidance available through the CF Foundation. Let us show you how to plan a lifetime income with accompanying tax advantages. For details, call your local Cystic Fibrosis Chapter, or contact Cystic Fibrosis Foundation, 3379 Peachtree Road, N.E. Atlanta, Georgia 30326, (404) 262-1100, ext. 50.

## Legislative News

By Rep. Harold DeMarcus  
 Leadership is an important criterion for the successful fulfillment of an endeavor. Hence, leadership is an important factor in the orderly operation of a legislative assembly. Each house elects officers to preside over its sessions, as required by the Constitution.

Today, I would like to describe the offices of legislative leadership and explain some of their duties. It should be noted that all leadership offices are open to all members of the General Assembly, the public and media representatives.

The presiding officer calls the House or Senate to order and presides over each day's session. He or she preserves order and decorum in the Chamber and may order the floor cleared at any time. He recognizes members to speak, and may speak to points of order and matters of procedure, subject to appeal to the membership. He signs all writs or other processes and signs all measures passed by the General Assembly.

Our Constitution specifies that the Lieutenant Governor shall be President of the Senate. HE is presiding officer of the Senate. HE is not a member and so may not debate, except in Committee of the Whole, and he may vote only to break a tie. His affirmative vote in such instance results in passage of the measure in question. His negative vote simply puts him on record as opposed, since the result is the same as if he had remained silent, namely defeat of the measure.

### CARD OF THANKS

We, the family of Lula England, wish to thank each and everyone for their kindness and prayers during her illness and time of death. Also for the ones who sent flowers and food. Dr. Griffith and the nurses at the Rockcastle Co. Hospital.

Daughter and Grandchildren,  
 Brothers and Sisters

The Senate elects one of its members to preside. The Speaker has the right to vote, and may leave the chair to participate in debate. The Speaker is chairman of the Rules Committee, and the Committee on Committees.

The House elects one of its members to preside in the absence of the Speaker or when authorized by the Speaker to perform the duties of the Chair. Each political party chooses its floor leader for each house. The job of the floor leader is to represent his party's views on measures deemed important or significant by his party.

(Cont'd. P-5)

### PUBLIC NOTICE

Kentucky once again has been allocated funds under the Comprehensive Employment and Training Act. These funds will provide Public Service Employment, Classroom Training, On-the-Job Training, Work Experience, and In-School and Out-of-School Youth Training.

Laurel, Rockcastle and Whitley Counties are three out of 89 Balance-of-State Counties who are eligible for these funds.

Applications may be picked up at the Cumberland Valley Area Development District Office, T.B. Hospital Grounds, London, Ky. Project Summaries and budgets are to be completed and submitted to Betty Calhoun at the above address by May 12, 1978. Projects will then be reviewed by the local Manpower Council and forwarded to the State Manpower Planning Council, which then recommends to the Governor or his designee as to which projects should be funded.

If you have any questions or need additional information, please contact Betty Calhoun or Betty Bruner at the Cumberland Valley ADD office, 606-864-7991.

# Auction

of

Mr. and Mrs. C.E. Frith's

**LOG CABIN PROPERTY**

**Sat., May 13, 1978 1:30 p.m.**

Located in city limits of Brodhead Hwy. 150, Rockcastle Co., Ky.



Mr. and Mrs. C.E. Frith have contracted our firm to offer this desirable commercial property for the high dollar.

The property consists of the above pictured one bay service station building and also the tourist court consisting of 2 double cabins, 4 single cabins, and an office cabin. Each cabin could be converted into small apartments with some minor alterations.

This is an ideally located excellent commercial lot with 209 ft. of road frontage.

The property could be utilized in its present capacity or easily adapted for many other type of commercial operations.

TERMS: 10% down day of sale and 19% within 30 days and the balance over 5 years with equal installments at 8 1/2% interest or the purchaser may pay 20% down day of sale with the balance within 30 days upon delivery of the deed.

For additional information, contact:

## Ford Realty & Auction Co.

Realtor - Auctioneer  
 Col. Sam Ford  
 Col. Roy Adams  
 Col. Danny Ford

Auctioneers  
 Col. Bill Randolph  
 Col. Jerry Ham  
 Col. Willard Bullock



Mt. Vernon, Ky. Ph. 256-4545

# Going Out of Business

**HALE'S FURNITURE**  
 Is Going Out of Business  
 and You Save!

**20% Off**

**Every**

**Item In Store**

**Must Vacate Premises by June 1st**

so

**HURRY! HURRY! HURRY!**

**HALE'S FURNITURE**

Main Street

Mt. Vernon



# FOOD FAIR



our speciality is **SAVING YOU MONEY** on quality foods

YOU CAN ALWAYS BET ON FOOD FAIR TO COME IN NO. 1 ON FRIENDLY SERVICE PLUS S&H GREEN STAMPS

# FOOD FAIR



WHOLE PICNICS

**79¢** lb.  
SLICED **89¢** lb.

U.S. GRADE A  
WHOLE FRYERS

**43¢** lb.

LIMIT (3) WITH '10" OR MORE ORDER

PORK LIVER **49¢** lb.  
BEEF LIVER **59¢** lb.



12 OZ. LAY'S BACON

**\$1.15**

BLUEGRASS BOLOGNA

**77¢** lb.

BY THE PIECE



2 LB. **\$2.65**  
1 LB. ROLL **\$1.33**

LAY'S ROPE SMOKED SAUSAGE

**\$1.19** lb.

¼ PORK LOIN Sliced

**\$1.19** lb.



RUN FOR THE ROSES SPECIAL BIG 14 OZ. MAXWELL HOUSE INSTANT COFFEE

**\$4.99**

Limit (1) With '10" Or More Order



FISHERMAN FISH FILLETS 24 OZ. PKG.

**\$2.09**



## TRUCKLOAD SALE BUSH'S CANNED FOODS

BUSH'S 303 SIZE CAN GREEN BEANS, SHELLIE BEANS

**3 FOR 89¢**

CHILI HOT BEANS

**3 FOR 89¢**



22 OZ. COFFEE-MATE

**\$1.59**

RC Cola

8 Pak 16 oz. **\$1.09** plus deposit



FOOD FAIR BREAD 16 OZ. LOAVES

**\$1**

4 FOR

FOOD FAIR COUPON With This Coupon **20¢ OFF** 15 Oz. Box WHEATIES Expires 5-8-78

BUSH'S CHOPPED KRAUT SHREDDED KRAUT

**4 FOR 1**

25 Lb. Plain or Self-Rising Robin Hood FLOUR

**\$2.99**

Limit (1) With '10" Or More Order Expires 5-8-78

Bush's 300 Size WHITE HOMINY GOLDEN HOMINY SPAGHETTI

**\$1**

5 FOR

BUSH'S BLACKEYE PEAS PINTO BEANS

**4 FOR 1**

Spring Cleaning Savings

fantastik 22 Oz. **99¢**  
spray-wax 16 Oz. **\$1.09**  
22 Oz. **\$1.09**  
Glass\*Plus 16 Oz. **\$1.09**  
Grease relief 15 Oz. **89¢**



32 OZ. HEINZ CATSUP **69¢**

Limit (1) With '10" Or More Order



12 Oz. Oscar Mayer BOLOGNA **\$1.09**

8 Oz. Oscar Mayer LIVER CHEESE or P&P LOAF **77¢**

1 Lb. Oscar Mayer WEINERS **\$1.29**

Martha White 7 1/2 Oz. MACARONI & CHEESE DINNER **\$1**

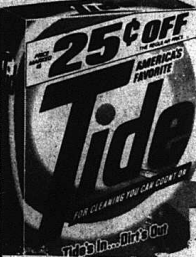

RUN FOR THE ROSES SPECIAL TIDE Family Size

**\$4.89**

Regular Size "Free" with purchase



32 OZ. IVORY LIQUID

**\$1.17**

### FRESH PRODUCE



Pint STRAWBERRIES

**55¢**



White or Pink GRAPEFRUIT

**53¢**

4 Lb. California ORANGES

**88¢**



20 LB. RUSSETT POTATOES

**\$1.19**

250 S&H Stamps With \$25.00 Or More Order

COUPON WORTH 50 S&H Green Stamps With the purchase of 1 Pkg. or more Oscar Mayer Sandwich Meats mv cpn exp 5-10-78

COUPON WORTH 50 S&H Green Stamps With the purchase of 1 Pkg. or more Fantastik mv cpn exp 5-10-78

COUPON WORTH 50 S&H Green Stamps With the purchase of 1 Pkg. or more Glass\*Plus mv cpn exp 5-10-78

COUPON WORTH 50 S&H Green Stamps With the purchase of 1 Pkg. or more Heinz Ketchup mv cpn exp 5-10-78

COUPON WORTH 50 S&H Green Stamps With the purchase of 1 Pkg. or more Coffee-Mate mv cpn exp 5-10-78

COUPON WORTH 50 S&H Green Stamps With the purchase of 1 Lb. more Oscar Mayer mv cpn exp 5-10-78

COUPON WORTH 50 S&H Green Stamps With the purchase of 2 lbs. or more Original Beef mv cpn exp 5-10-78

100 S&H Stamps With \$10.00 to \$24.99 Order

COUPON WORTH 50 S&H Green Stamps With the purchase of 1 Pkg. or more Checkers or Checker Pairs mv cpn exp 5-10-78

COUPON WORTH 50 S&H Green Stamps With the purchase of 1 Pkg. or more Spring Cleaning Savings mv cpn exp 5-10-78

COUPON WORTH 50 S&H Green Stamps With the purchase of 1 Pkg. or more Heinz Ketchup mv cpn exp 5-10-78

COUPON WORTH 50 S&H Green Stamps With the purchase of 1 Pkg. or more Heinz Ketchup mv cpn exp 5-10-78

COUPON WORTH 50 S&H Green Stamps With the purchase of 1 Pkg. or more Coffee-Mate mv cpn exp 5-10-78

COUPON WORTH 50 S&H Green Stamps With the purchase of 1 Lb. more Oscar Mayer mv cpn exp 5-10-78

COUPON WORTH 50 S&H Green Stamps With the purchase of 2 lbs. or more Original Beef mv cpn exp 5-10-78

# CLAYTON HAMMOND'S SUPERMARKET

HIGHWAY 461  
The Somerset Road

"HOME OF BARGAINS"

Prices Good May 4 - 11



100% Pure

Ground Beef

3 lb. or more

**89¢**



Fresh Homemade Sausage

**79¢** LB.



ARMOUR CAMPFIRE  
HOT DOGS

12 oz. pkg.

**69¢**



Choice Sirloin STEAK **\$1.89** LB.

Fresh SLICED SHOULDER **89¢** LB.



BLUE GRASS BOLOGNA

(In Chunk)

**69¢** LB.



Star Kist Tuna **69¢** can



Chappell or Southern Belle 2% MILK **\$1.47** gal.

Borden's Country Store Instant POTATOES 16 oz. box

Kraft's BARBECUE SAUCE

18 oz. jar

**69¢**

UNCLE SAM

MEAL

10 lb. bag

**\$1.49**

Bes-Pak

GARBAGE BAGS

**\$1.79**

Smucker's Strawberry PRESERVES

**\$1.59** 2 lb. jar

Dixie-Belle CRACKERS

1 lb. box

**39¢**

**79¢**

We have a good assortment of Memorial Flowers

School Day Whole Kernel

CORN

4 cans

**\$1**

Kraft Mayonnaise

Borden's Cremora

COFFEE

CREAMER

22 oz. jar

**\$1.59**

qt

**\$1.19**

Hunt's PEACHES

2 1/2 size

**59¢**

PRODUCE

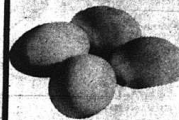

Grade A Large

EGGS

Doz.

**59¢**



3 lb. bag

Apples

**89¢**

Thick & Thirsty

TOWELS

2 roll pack

**69¢**



3 lb. bag Yellow

Onions

**59¢**



Carrots

lb. **19¢**



20 lb. bag

Potatoes

**99¢**

Robin Hood Self-Rising

FLOUR

**3.29**

J.F.G. COFFEE

1 lb. bag.

**2.69**





The Cathedral Quartet

## The Cathedral Quartet In Concert

The Cathedral Quartet of Akron, Ohio, will present a gospel concert Thursday night, June 1, 1978. The concert will begin at 8:00 p.m., in Phelps-Stokes Chapel, on the Berea College Campus.

The Cathedral Quartet is a group of talented men dedicated to spreading the gospel thru their ministry of music. They sing of hope, love and happiness found only in the Christian life, and one of the friendliest groups you will ever meet.

Musically, the Cathedral Quartet has always combined individual talent with unique "togetherness". Their's is the ultimate in smooth, rich harmony. They sing a wide variety of music, much of which is written by members of the quartet. And they are grateful to have been the finalists in the Gospel Music Association Dove Awards, and the singing news awards for the "Best Male Gospel Group" in the 1977.

For a worship and praise

experience, go to see and hear the Cathedral Quartet in person. They will put a smile on your face and a song about Jesus in your heart. For their purpose in performing is to help others know the real joy of living in Christ.

Tickets for the concert are \$3.50 in advance and \$4.00 at the door. Children 12 and under admitted free. Tickets can be purchased at the Search The Scriptures Bookstore in Berea, Ky. or by writing P.O. Box 423, Berea, Ky. 40403. The concert is another production of Search The Scriptures Ministries.

### RECOUPERATING

Mt. Vernon Cab Co. owner and operator, Logan "Buster" Wilmore, returned home Tuesday from the Berea Hospital where he recently underwent major surgery. Mr. Wilmore said Wednesday that he should be able to return to work in about 10 days.



A Consumer Tip from Extension Specialists at the UK College of Agriculture

Check the USDA grade stamp on the meat you're buying, say food specialists with the Cooperative Extension Service of UK's College of Agriculture. It isn't required by law, but it's the only way you can tell for sure what you're buying. USDA grades for both quality and yield. Yield is the amount of beef in proportion to fat and bone. There are five grades of yield. A Grade-1 yield has the most beef compared to fat and bone, while a Grade-5 yield has the least.

### LEGISLATIVE NEWS

(Cont'd from P-2)  
Each party also selects a caucus chairman for each house. He sees that members of his party are on the floor when an important bill is under consideration or an important vote is possible.

In both Houses, each party selects a member to serve as whip, whose duties are to assist the floor leaders and caucus chairmen in getting members on the floor for key votes.

In addition to providing leadership, the officers are a guiding force on Rules Committee and the Committee on Committees, as well as standing and interim committees. And, excluding the Lieutenant Governor, comprise the Legislative Research Commission.

Most members of the legislative leadership have served several sessions. They know a great deal about procedure and precedent and can be of great help to members, especially first-term legislators. Their experience and efficiency of these leaders make it possible for the General Assembly to do a large amount of work in a limited amount of time.



Saxifrage root was believed capable of removing freckles.



## Talk to the experts at our General Electric AIR CONDITIONING CLINIC!

Got a problem in picking the right air conditioner for your home? Bring us your room sizes, ceiling height, number and location of windows, exposure direction:

WE CAN HELP YOU SAVE MONEY ON THE UNIT AND SAVE ON OPERATING COST, YEAR AFTER YEAR!

**IT'S FREE! NO COST-NO OBLIGATION!**

ANSWER THESE QUESTIONS...

1. Which windows are exposed to the sun?
2. Which windows are shaded?
3. Is your ceiling insulated?
4. Do you have an attic?
5. Do you have a heated basement?
6. How many people are generally at home?

General Electric has models from 4000 to 32000 BTU/HR.... to fit nearly any type or size window.

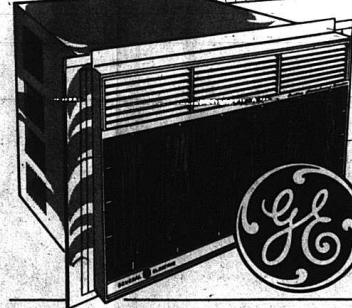
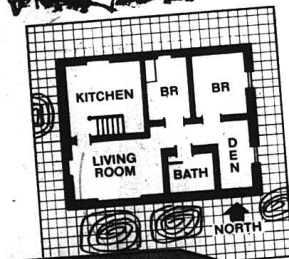

BYRANT BROS.

Mt. Vernon



ESTATE  
**Auction**  
of  
The Late Mr. J.M. (Demmie) Burton's  
**PERSONAL PROPERTY & FARM TOOLS**  
Sat., May 13, 1978  
10:30 a.m.

Located near Walnut Grove, Pulaski Co., Ky.

LOCATION: Turn off Hwy. 70 at Willhalls, Ky. in Rockcastle County in front of Thompson's Store. Follow auction signs approximately 2 miles to the sale.

PERSONAL PROPERTY: picture frames, bedroom suit, tables, book case, TV, recliner chair, deep freeze, dishes, chairs, 3 iron beds (2 full and 1 half), 3 odd dressers (2 with marble tops), 1 dining table, lamps, Franklin stove (small), radio cabinet, flower box, 3 rocking chairs, cast iron baller, cast iron tea kettle, 3 radios, pillows, shoe cobbler stand and last, quilt, chest, bathroom, and many more items.

TOOLS AND FARM EQUIPMENT: anvil and blower, corn sheller, bull tongue plow, rastus plow, 3 ft. plow, small carpenter tools, 10" tables saw, 2 wood clamps, shop hammer, hoes, 2 potato forks, shovel, wheel barrow, mowers, gun, tool chest, lawn mower, 16' ladder, and other items too numerous to mention.

FARM MACHINERY: Dexta Diesel Tractor, Ferguson lift-type disc, 2 bottom 12" plows-Ferguson, and 1 set of one row cultivators. This farm machinery has been consigned to the sale by Mr. Thomas Reynolds of Broughtown, Ky.

TERMS: Cash or good check day of sale.

For additional information, contact the selling agents.

Ford Realty & Auction Co.



# REAL ESTATE FOR SALE

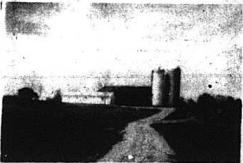

**Farm Listing**-Lincoln County, 227 acres more or less in the Ottenheim Section. The farm has 2 upright silos, a Grade A parlor, 60x60 barn with concrete floor throughout, 2,000 lbs. of tobacco base, with approximately 90 acres of cropland and pasture and the balance in timberland. A good buy at only \$89,000. E-71.



**66 Acre Farm** - Located in the Woodstock, Walnut Grove Section, Pulaski County. Approximately 45 acres crop and with excellent 6 room house. House has 4 bedrooms, bath, living room and kitchen. There is a 32x40 barn, creek and some timber and basic tobacco allotment is 1900 plus lbs. A good bargain at only \$47,500. E-75.

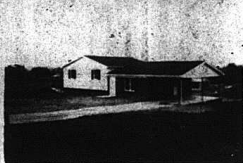

**New Split Level Home** - 3 miles out of Mt. Vernon just off Hwy. 461. This house has 3 bedrooms, living room, kitchen and dining room combination and a large family room with fireplace. It is situated on approximately 1/2 acre lot. Move in for only \$44,900. D-61.



**New List - Main Street Building**-Mt. Vernon, Ky. Building is presently operating as a furniture store and could be used for most any type of business as it is conveniently located near the bank and post office. The building has 2 apartments upstairs. This could be ideal for a family operation. Have your own business and have a place to live.



**3 room house**-Located in Crab Orchard, Ky. Directly across from the elementary school. The house has 3 bedrooms, living room, kitchen and full bath. It is situated on 1/2 acre lot with city water and in need of some repairs. Priced at only \$5,500. F-92.



## NEW LISTING

**Owens Subdivision** This newly remodeled house has 2 bedrooms, living room, kitchen and bath. The house has aluminum siding, wall to wall carpet, city water and sewer. Priced at only \$15,900.00. F-97.



**4 Choice Level Lots** in the Frith Subdivision, Brodhead, Ky, city water and sewer. The owner will consider dividing the lots. Price at \$8,500. F-86.

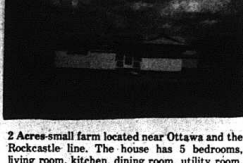

**2 Large Building Lots** - Lots in the all new Happy Acres Subdivision, city water, with blacktop road and streets. Only \$9,000. D-54.

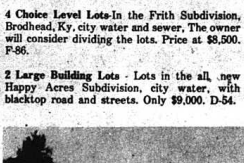

**2 Acres**-small farm located near Ottawa and the Rockcastle line. The house has 5 bedrooms, living room, kitchen, dining room, utility room, house has been remodeled. In addition to the house, there is a good-garage building which could be used commercially. All this for only \$18,500. C-32.

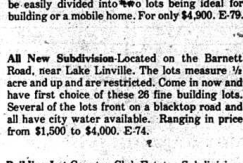

**All New Subdivision**-Located on the Barnett Road, near Lake Linville. The lots measure 1/2 acre and up and are restricted. Come in now and have first choice of these 26 fine building lots. Several of the lots front on a blacktop road and all have city water available. Ranging in price from \$1,500 to \$4,000. E-74.



**Fisherman's Paradise**-6 year old brick, located on the Rose Hill Road near Lake Linville. This fine home has 3 bedrooms, living room, kitchen, utility room, and a full bath, a 2 car garage, and storage room. The house has total electric, wall to wall carpet, storm doors and windows, washer and dryer hookup, and much more. The home is situated on a lot measuring approximately 180x120 with additional land available. Price \$38,900. E-81.

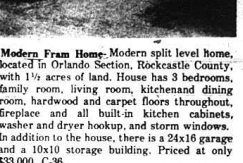

**Modern Fram Home**-Modern split level home, located in Orlando Section, Rockcastle County, with 1 1/2 acres of land. House has 3 bedrooms, family room, living room, kitchen and dining room, hardwood and carpet floors throughout, fireplace and all built-in kitchen cabinets, washer and dryer hookup, and storm windows. In addition to the house, there is a 24x10 garage and a 10x10 storage building. Priced at only \$33,000. C-36.

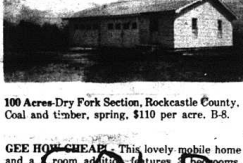

**100 Acres-Dry Fork Section, Rockcastle County.** Coal and timber, spring, \$110 per acre. B-8.

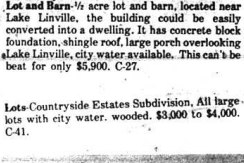

**Lot and Barn**-1/2 acre lot and barn, located near Lake Linville, the building could be easily converted into a dwelling. It has concrete block foundation, shingle roof, large porch overlooking Lake Linville, city water available. This can't be beat for only \$8,900. C-27.

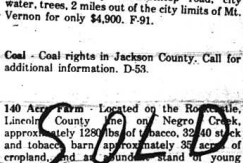

**Beautiful Lake Lots**-Located on Lake Linville, \$500 down, 8% interest. Monthly installments on balance. F-88.



**2 Year Old Frame House**-located approximately 3 miles from Berna, Ky. Just off Flat Gap Road. The house has 2 bedrooms, kitchen, dining room, large living room, and bath. With full basement. The house has electric heat and carpet throughout and is situated on 1.2 acres of land. Privacy for only \$21,900. E-66.

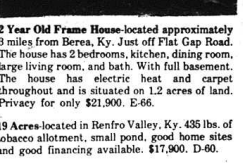

**19 Acres**-located in Renfro Valley, Ky. 435 lbs. of tobacco allotment, small pond, good home sites and good financing available. \$17,900. D-60.

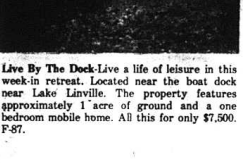

**165 Acres** -Undeveloped land, located 5 miles SW of Mt. Vernon, Ky. Privacy, excellent for retreat, also coal possibilities. \$150 per acre. B-14.

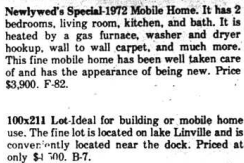

**New Listing Baby Farm**, 34.7 acres, Disputanta Section, Rockcastle County, excellent timber and it fronts on gravel road. Tobacco allotment is 700 lbs. \$14,900. F-89.

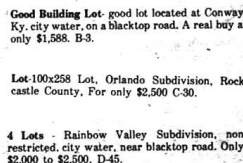

**179 Acre Farm** - near Lincoln and Rockcastle County line, farm is improved with five room water house, 2 barns and milking parlor. It is watered by ponds, springs and creeks. It has approximately 140 acres of cropland and the owner will finance, all this for only \$149,000. D-58.



**Country Home**-near Livingston, 3 bedrooms, living room, kitchen, bath, large garden space and privacy for only \$11,500. E-78.

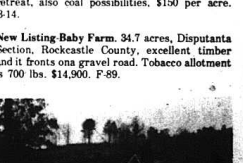

**1973 Mobile Home and Lot**-located at Green Hill, Rockcastle County. 12x65 has large living room, 2 bedrooms, kitchen, and is heated by a gas furnace, city water and washer and dryer hookup. It is situated on approximately a one acre lot. Can be yours for only \$6,250. E-64.



**New Listing** 3.4 acres, located on Hwy. 70 just inside the Pulaski County line. This tract has 209 feet of road frontage along Hwy. 70, city water, privacy and much more. For only \$6,500. F-94.

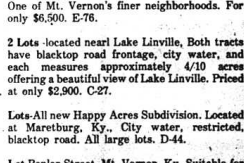

**2 Good Lots**-Located on Shirley Street, Owens Subdivision. lots measure approximately 100x150. City water and sewer are close by. Each lot only \$2,500. E-80.



**Lake Lots**-Wood Creek Lake, measuring approximately 162-170. Only \$2,500 each. B-10.

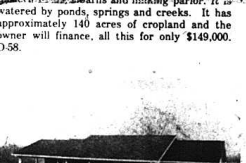

**Almost New Brick** - Countryside Estates Subdivision. The house has 3 bedrooms, 2 baths, central air, basement, owner is moving out of state. This house is priced at only \$44,800. E-77.

# Ford Realty & Auction Co.

COL. SAM FORD  
Nights: 256-4588

COL. BOY ADAMS  
Nights: 758-6400

COL. DANNY FORD  
Nights: 256-4466



Mt. Vernon, Ky. Ph. 256-4545



# IT'S MAY - IT'S MAY - WONDERFUL TIME TO SAVE ON FOOD

Prices Effective May 1 - 10

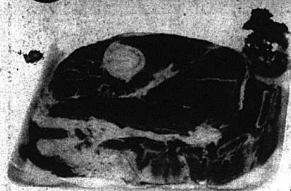

U. S. Choice  
**Chuck Roast**  
 First Cut lb. **79¢**  
 Center Cut lb. **89¢**  
 Arm or English lb. **99¢**

Armour's Speedy Cut	<b>HAMS</b>
Fischers Melwood	
<b>BACON</b>	Whole <b>\$1.69</b>
12 oz. <b>\$1.19</b>	LB. <b>1</b>

Fields Pro-Leager  
**WEINERS** 12 oz. **79¢**

U.S. Choice  
**Rib Steak** lb. **\$1.69**

Fields Smoked  
**PICNICS** **79¢**

U.S. Choice  
**Cube Steak** lb. **\$1.79**

RUSSET

**Potatoes** 20 lb. **99¢**

White or Pink  
**Grapefruit** 5 lb. **89¢**

CALIFORNIA  
**Strawberries**

pint **59¢**

Select Cucumbers  
 or Green Onions **2/49¢**

MORTON	<b>POT PIES</b>
Chicken	
Beef	<b>4 For 1</b>
Turkey	
8 oz.	

Richtex  
**SHORTENING** 42 oz. **\$1.29**

Hy Top  
 U.S. Grade A  
 Whole  
**MILK**  
**\$1.59** gal.

Hy-Top Instant  
**POTATOES** 15 oz. **89¢**

U.S.D.A. Choice Rib  
**STEAKS** lb. **\$1.69**

Tropicana Orange  
**JUICE** ½ Gal. **\$1.29**

U.S.D.A. Choice Cube  
**STEAKS** lb. **\$1.79**

**CRACKERS** 12 oz. **69¢**

**PEPSI**  
 16 oz. **\$1.29**

Blue Bonnett Whipped  
**OLEO** lb. **59¢**

Hy-Top Jumbo Rolls  
**TOWELS** 2 For **\$1**

Show Boat  
**PORK & BEANS** 4 **\$1**

plus bottles or deposit

Maxwell House  
**COFFEE** 3 Lb. Tin **\$8.69**

Bush's Cut-Shelly  
**GREEN BEANS** 3 No. 303 Cans **89¢**

Maxwell House Instant  
**COFFEE** 14 oz. **\$5.39**

Hy-Top Coffee  
**CREAMER** 16 oz. **99¢**

HEINZ	
<b>KETCHUP</b> <b>79¢</b>	
32 oz. Size	
Robin Hood Pl. & S.R.	Gravy Train
<b>FLOUR</b>	<b>DOG FOOD</b>
25 Lb. Bag <b>\$2.99</b>	25 Lb. Bag <b>\$4.99</b>

Showboat Whole White  
**POTATOES** 4 No. 300 Cans **\$1**

Cannister  
**KOOL-AID** 33 oz. **\$1.89**

Bush's Chopped-Shredded  
**KRAUT** 4 No. 303 Cans **\$1**

Glass Cl. Refill  
**WINDEX** 32 oz. **79¢**

Showboat In Tomato Sauce  
**SPAGHETTI** 5 14 oz. Cans **\$1**

Automatic  
**VANISH** 12 oz. **89¢**

Bush's White-Golden  
**HOMINY** 5 No. 300 Cans **\$1**

Borden's Sing. Wrap Sli.  
**CHEESE** 12 oz. **\$1.19**

Bush's Chili Hot  
**BEANS** 3 No. 300 Cans **89¢**  
 Show Boat Cut  
**YAMS** 2 No. 303 Cans **89¢**

HY-TOP	<b>BREAD</b>
16 oz. Lvs.	
<b>4 For 1</b>	



**SUPERIOR**

Food Market

Symbol Of Quality

U.S. 25 South  
 Mt. Vernon





**THE ROCKCASTLE ROCKETS' Baseball Team enters district competition next Tuesday at Laurel County when they take on Oneida at 3 p.m. The team has won five games this season, including one rout of highly-touted Boyle County. The winner of the Rockcastle-Oneida game will take on the winner of the Laurel-Clay County game May 11 at 1 p.m. Members of the squad are, front row, from left: David Hansel, asst. coach, Mike**

**Arnold, David Pensol, Rick Anderkin, Mark Bishop and David Owens. Second row, from left: James Thompson, Bobby Tolle, Lee Cain, Tony Saylor, Billy Hackworth and Brian Stokes. Back row: Darryl Bell, manager, Jeff Taylor, Bo Huffines, Robert Scott, David Riddle and Jack Laswell, coach. Not present when picture was taken was Walter Browning.**

## County Agent's Notes

By H. Lee Durham  
County Extension Agent  
For Agriculture

### Eastern Tent Caterpillars Infest Trees

This is the time of year when ugly, web-like nests show up in many trees in Kentucky. These nests contain large numbers of eastern tent caterpillars. The population of these insects seems to have increased this year, according to Wesley W. Gregory, Extension entomologist at the University of Kentucky College of Agriculture.

The young caterpillars become active in March, when they gather in the forks and crotches of trees to spin their webby nests. They leave the nest during the day to feed on the leaves of the trees.

Gregory says black cherry and apple trees are the favorite food trees of the hairy brown worms. However, if those trees are scarce, the insects will make nests on hawthorn, pear, plum, birch, elm, maple, oak, willow, and other fruit and ornamental trees.

The defoliation caused by these

worms is usually not harmful enough to kill the host trees, says Gregory. Also, the trees are not subjected to continuing attack, since there is only one generation of the insects per year. The worms will be gone by mid-May and will not return again for another year.

Gregory does not recommend using control measures for the insects unless they infest ornamental plantings. In this case, homeowners may want to rid the trees of the ugly nests for aesthetic reasons.

Spraying with malathion, Sevin, or methoxychlor will control the caterpillars. Also, nests can be manually removed and burned. Burning out nests in the trees, however, is almost always harmful to the trees.

Gregory says infested trees in farm woodlands should not be treated. Treatment can be expensive, and as mentioned earlier, is not necessary, since trees recover from the attacks of the caterpillars.

Gregory emphasizes that homeowners interested in using chemical control

methods should read and understand the insecticide labels. Information on safe handling, mixing, applying, storing and disposing of insecticides is available from the county Extension office.

### Spring Spray Rig Maintenance

A thorough check of spray rigs before they are needed could make springtime chemical applications quicker and more economical. Advance maintenance work beats last minute repairs or equipment failures during spring applications.

Farmers would be wise to inspect their spray equipment piece-by-piece, making sure that every part works. Fiberglass tanks should be inspected for cracks. Steel ones should be free of flaking rust. Any tank containing drugs from last year's applications should be completely cleaned to prevent harming plants with unwanted chemicals.

Pumps should be checked to be certain that rollers, bearings and other moving parts are free of rust and move easily. The pump should also be tested to be sure it maintains proper pressure.

Most pumps on these rigs are made so you can take them apart and

check them. While they're apart, oil them, clean them and remove rust. Check pump housing for cracks. It may have been damaged in hard freezes.

Repair or replace hoses that have cracks, splits or dry rot. Clean out strainers and screens so they will allow a free flow of materials.

Most importantly, you should check nozzles, replacing those that show signs of wear. Nozzles made of brass or other soft materials wear out easily, and the farmer can lose or misapply a lot of chemicals through these leaks, costing extra dollars for each application.

When all parts have been cleaned and inspected, fill the tank with water and operate the pump. Check pressure gauges. All nozzles should be putting out the proper spray pattern.

When you're done, drain the tank completely and run anti-freeze through the pump to protect against late freezes.

Now's the time to find out what is wrong with your sprayer rather than on the day you want to start using it.

### Safe Storage of Herbicides

In the coming weeks farmers will be purchasing and storing herbicides for use during the approaching growing season. The proper and safe storage of herbicides will result in longer shelf life of the chemical, minimize the possibility of poisoning to humans and livestock and prevent environmental contamination.

Herbicides should be stored in a dry, well ventilated area where the temperature can be controlled. Preferably, the herbicides should be stored in separate buildings; however, isolated storage rooms are usually adequate. For safety to all concerned, the building or storage room should be locked at all times, except when in use.

Herbicide formulations such as dusts, wettable powders and granules are usually packaged in paper of some type. When wet, these packaging materials may deteriorate. In addition, when these formulations get wet, they may become solidified and not usable.

Herbicides should be stored in an area that will not freeze. At low temperatures, the chemical in emulsifiable concentrates and liquids can crystallize out of solution, and may not go into solution later when the temperature increases. As a precaution, it is best to store herbicides in an area where the temperature never gets below 45 degrees. Herbicide deterioration can also occur at high temperatures. The chemicals can expand at these higher temperatures and could rupture their container, thus resulting in loss of the product.

Always store herbicides in their original container with the label intact. Accidental poisonings and misuse of herbicides occur when the material has been placed into another container such as soft drink bottles, quart jars, etc. Do not store herbicides near food, feed, seed or fertilizer.

## Community Service Scholarships Awarded

Fraser Ralph Betin, President of the Christian Appalachian Project (CAP) announced today that 17-year-old Rockcastle County High School senior Patricia Ann Mink is the winner of a \$1,000 college scholarship in CAP's Third Annual Community Service Scholarship Competition.

Patricia carries a 3.85 grade point average at Rockcastle County High School. She is the daughter of Mr. and Mrs. Delno Mink of Rt. 1, Mt. Vernon. Scholarships totaling \$8,000 were made to seven students graduating in Garrard, Jackson, Jessamine, Lincoln, Madison and Rockcastle Counties.

Applications, available in February in that six county area, are reviewed by community leaders.

Although scholastic record, high school activities and need are considered during the review, CAP groundrules

states that community involvement will be the deciding factor in the selection of a winner.

Miss Mink plans to attend Cumberland College.



**SECONDING TURNAROUND - HALF**  
1000 PEOPLE HAD A PER CAPITA ANNUAL INCOME UNDER \$1,000 WITH UNEMPLOYMENT, TELEPHONE & TELEGRAPH'S ALTERNATIVE PROGRAMS  
TODAY, THE IT'S PLANT ERGONOMICS OVER 100 PEOPLE WITH AN ANNUAL PARROLL APPROXIMATELY \$2 MILLION!



By Austin Mobley, Minister  
Providence Church of Christ

### Christianity Without Denominationalism

That word denomination did Peter James, John, the 3000, Cornelius, the eunuch, Lydia, the Corinthians and the jailor belong? They were members of the body of Christ, which is the Lord's church (Eph. 1:22-23; Col. 1:18, 24), yet they were not members of any denomination. All who were saved became members of this body, the church, by virtue of the fact that God added them to it (Acts 2:47). Yet, they belonged to no denomination. They had been "called out" of the "power of darkness" of the world, and translated into the "kingdom of God's dear Son" which is the church (Col. 1:13-14, 18), but still they were not members of any denominational church.

Just so today, if a sinner believes in Christ, and is baptized, just as the church (Col. 1:13-14, 18), but still they were not members of any denominational church.

Just so today, if a sinner believes in Christ, and is baptized, just as the church (Col. 1:13-14, 18), but still they were not members of any denominational church. Should this number come together on the first day of the week for worship (Acts 20:7), call themselves by the same name as did the Apostle, and

early Christians, accept and teach the Bible as their only rule of faith and practice, select such servants as the Bible authorizes, and observe the same commands in the same way as the Apostles and early Christians did, and as set forth in the Bible they would be simply New Testament Christians, members of the body of Christ, or New Testament church, assembling for worship without being members of any denomination on earth.

This is exactly what the church of Christ is, and contends for. If you want to be simply a New Testament Christian, member of the body of Christ, or a member of the Church of Christ. If you want to follow the Bible strictly without addition or subtraction then come to the Church of Christ.

**LORD'S DAY**  
Bible Study-10 a.m.  
Worship-10:30 a.m.  
Worship-7:00 p.m.

**WEDNESDAY EVENING**  
Bible Study-7:30 p.m.

Radio Program-WEVE-Sunday, 8:45

# OUR ANNUAL SPRING SALE

NOW IN PROGRESS  
ENDS MAY 31

NOW IS THE TIME TO BUY  
We Need Your  
Used Car or Truck

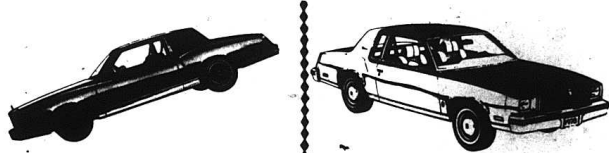

Chevrolet

Cutlass Supreme Coupe

Prices have never been better or savings greater.

Sale Starts April 26 Ends May 31.

We are open until 8 p.m. Monday-Friday - 6 p.m., Saturday

"Take Time To Know Us"

**Britton Chevrolet - Olds., Inc.**

U.S. 25 North

Berea, Ky.

Phone 986-3169

## Remember Mom With FLOWERS FOR MOTHER'S DAY



We can supply all your flower needs:

★ Silk and Dried Floral Arrangements. Also, Flowers for: funerals, hospitals, weddings, birthdays and anniversaries.

- ★ Potted Plants
- ★ Vegetable Plants
- ★ Bedding Plants
- ★ Shrubbery
- ★ Apple Trees
- Fertilizers and MULCHES**

### SALE ON TILLERS:

3 1/2 h.p. Briggs & Stratton was \$219.95 now \$175.95  
5 h.p. was \$319.95 now \$219.95

Verla Brown of

Brodhead was

winner of the tiller

given away recently.

## GOOKIES GREENHOUSE AND FLORAL ARRANGEMENTS

Main Street Mt. Vernon



EKU Commencement is May 14

Candidates for degrees at Eastern Kentucky's 71st spring commencement May 14 will total 2,030, compared with 2,022 last year. EKV president J.C. Powell will preside at the program at 2:30 p.m. in Alumni Coliseum.

Commencement day activities will include the baccalaureate address at 10:45 a.m. in Hiram Brock Auditorium by the Reverend James A. Moak, Lexington, general minister of the Christian Church.

Powell will present honorary degrees of doctor of letters to Lillie D. Chaffin, Lexington, associate state poet laureate and an EKV alumnus; Dr. Floyd Hunter, EKV distinguished professor of sociology, and Fionia C. Taylor, executive director of United Cerebral Palsy of the Bluegrass, Lexington.

The degree candidates come from all of Eastern's seven colleges: Arts and Sciences, 366; Allied Health and Nursing, 208; Applied Arts and Technology, 269; Business, 278; Education, 317; Law Enforcement, 322; and Graduate School, 270.

The preceding day, May 13, will be alumni day on the campus, marked by class reunions, a banquet, and award of the "outstanding alumnus of 1978" honor.

Those from Rockcastle, listed with colleges and degrees are: The Graduate School, Master of Arts in Education, Judy Lane Reese, Mt. Vernon; Master of Arts, Betty R. Lewis, Mt. Vernon; College of Arts and Sciences: Bachelor of Arts, Patricia Jean Chestnut, Brodhead; and Kathryn Renee Bullen, Mt. Vernon; College of Allied Health and Nursing: Associate of Science in Nursing, Juanita Ann Chastain, Mt. Vernon; college of Applied Arts and Technology: Bachelor of Science, Raymond Asher, Jr., Jelea Taylor Bradshaw, both of Brodhead; Karen Kay Chan Lamaro, Terry Layne Owens of Mt. Vernon and Gary Wayne Witt of Orlando; College of Education, Bachelor of Science, Geraldine Bryant Alvin, Catherine Joyce Baker, Nancy Irene Bruce, Norma

**Stanford Drive-In**  
Hwy. 27 - Stanford, Ky.

**Henry Fonda In**  
**THE FUNNIEST TRUCKIN'**  
YOU'VE EVER SEEN!

Put the pedal to the metal and hang on tight, cause that high-baller barrel is roller! (laughs)

**THE GREAT SMOKEY ROADBLOCK**

**DUB TAYLOR DANA HOUSE**

also  
"Nashville Girl" Rated R



The Mt. Vernon Adult Activities Class attended the Regional Special Olympic Competition in Barbourville, at Union College on Saturday April 29th. The 10 participants won seven 1st place ribbons, nine 2nd place, three 3rd place ribbons and one 4th place ribbon. The competition included soft ball throwing, standing long jump, 50 yard dash and 220 yard dash. Some of the class will be selected to attend the State Special Olympic Competition to be held at Morehead University in June of this year.

A New Kind of Joy

About 125 developmental, 14 disabled children and adults gathered at Union College last Saturday to run, ump, and throw in competitive age groups and were awarded ribbons for their efforts. But they got a lot more—recognition, affection and a sense of accomplishment.

The events are the Special Olympics and are sponsored by the state Department for Human Resources and the Joseph P. Kennedy, Jr. Foundation. They are coordinated in this area (Region 6) by staff from the Cumberland River comprehensive Care Center. Mike Sewell and Van Hudson served as Co-ordinators and organized the events this year with the aide of Mayme Wallace and Pat Howard. Barbourville City Mayor, Charles Buchanan welcomed the Special Olympians to Barbourville for the festivities. Union College hosted the Special Olympics for the fourth straight year and the atmosphere was different from the average sports competition. Concern, affection and a large sense of pride was present everywhere—among competitors, coaches, teachers, chaplains, and anybody else who happened to be around.

Most of the people working at the events were volunteers from Union College, Kiwanis, Boy Scouts, various schools who sent life competitors, and other people who are just interested in helping the handicapped.

Several of the volunteers served as "huggers". Huggers are the people who congratulate every competitor at the finish lines or award tables. Some of the contestants were so excited when they crossed the finish lines or received their ribbons they cried.

The one-day track meet has no losers. The competitors came from many miles to enter the events and to share the friendship, and enjoyment for recognition of their efforts. Competitors came from an eight county area (Bell, Clay, Harlan, Jackson, Laurel, Rockcastle and Whitley) for the activities which are held in early spring each year and are followed by a state meet. Region VI will send about 40 competitors to the annual State Special Olympics to be held June 2, 3 and 4 at Morehead State University this year.

COUNT YOUR BLESSINGS

I sighed because the day was dark. Then I met a child who had no eyes, I complained because the walk was long. Until I met a man who had no legs, I prayed for wealth beyond my need. And then I met a poor soul with no bread at all, Oh, God, forgive me, for the world is mine.

\*\*\*\*\* Author unknown  
\*\*\*\*\*  
"There is always room at the top."  
Daniel Webster

When's the best time to go fishing? "Right now," says Charlie Bowers, director of the Kentucky Fish and Wildlife department's fisheries division. According to Bowers, now through the middle of May is the best time of the year to catch fish in Kentucky. "Most game species spawn during this period, and spawning activity causes fish to concentrate in shallow water areas where they are easy to locate and catch."

The only dark spot on this otherwise bright angling horizon is the weather. Spring in Kentucky is almost always marked by unsettled weather conditions—thunderstorms, cold snaps, strong winds, and other disturbances that make fishing less than ideal.

But, Bowers says, the fish are often more adaptable than the fishermen and will spawn under less than ideal conditions. Those anglers who wait for that perfect day might miss the peak spawning periods. So get out on the water whenever you can, even if it is a little colder, cloudier or windier than you'd like.

KY'S TRAFFIC FATALITIES RATE INCREASES IN 1977

Traffic fatalities in Kentucky last year claimed 958 lives, an increase of 9.6 percent over 1976, and injured another 43,857 persons, according to information just released by the Kentucky Department of Transportation.

A total of 147,847 accidents were reported by Kentucky law enforcement agencies, state and local, during 1977, an increase of 7,262 over the previous year. The report is only the second of its kind to be compiled in Kentucky reflecting all accidents, fatal and non-fatal, reported in the state. Prior to 1975, local law enforcement agencies were not required to report non-fatal accidents to Frankfort.

Kentucky State Police compile the report and make it available to KYDOT's Office of Highway Safety Programs (OHSP). The data is used by OHSP to assist state and local agencies develop various traffic enforcement, highway safety engineering and educational programs and obtain the necessary federal funding to support them.

During the past fiscal year, OHSP approved federally funded traffic safety grants to state and local agencies amounting to more than \$1.7 million.

Additional information contained in the 1977 report revealed that the worst time to be on the highway last year was at 6 p.m. on Saturdays when 15 fatalities and a total of 1,322 accidents were reported. In contrast, midnight Monday was the safest travel time.

Males between the ages of 25-34 led the list for the most accidents—55,960, including 282 fatal accidents.

Males were involved in more than twice as many accidents as females, according to the report.

Walking on the roadway contri-

Of course, this doesn't mean that you should keep fishing during really severe weather. Our "Sapsak" gets rough ins hurry when the wind gets up and it's extremely dangerous to be caught out in an open boat during a thunderstorm. So temper your desire to catch fish with a good dose of common sense and keep a watchful eye on the weather.

This persistent cool weather had held spawning activity back, Bowers says. But he doesn't expect any adverse effects on future fish populations. Because of the enormous number of fish spawned each year, even a very poor season will see many more fish hatched than can survive to adulthood.

Right now, the crappie are ready to spawn but they are waiting for just a few degrees rise in water temperature. With just a few warm days, fishing should become excellent just about anywhere, Bowers believes. And a rapid warming trend should also see a big jump in black bass activity.

In the meantime, however, try fishing a little deeper than you normally do. Most of the fish seem to be holding right at the edges of their spawning areas, waiting for the correct temperature. So if you don't get results in three to five feet of water, try fishing from 15 to 20 feet deep.

But to 44 of the 115 pedestrian fatalities reported, and 179 children between the ages of five and nine were injured while crossing the street, at places other than intersections.

Fifteen bicycling deaths were also reported. Bikers injured from being struck by a motor vehicle totaled 625.

Although most two-vehicle accidents involved one parked vehicle, the head-on collision caused the most fatalities. Rear-end collisions led to the most injuries.

Failure to yield right-of-way was the biggest single cause of all accidents, but speed and alcohol was involved in the largest number of fatalities.

In accidents where mechanical failure was identified as the cause, tire failures led the list, with defective brakes a close second.

**ABSOLUTIC AUCTION**

**Saturday, May 13 at 10:30 A.M.**  
**Mr. and Mrs. Billy Gilbert's**

69 ACRE FARM (more or less)  
Subdivided into 5 tracts and not grouped  
1,072 lbs. of tobacco allotment to be divided by A.S.C.S. Office

Near Crab Orchard, Kentucky  
LOCATION: 4 miles west of Crab Orchard and 6 miles East of Stanford, Kentucky on Hwy. 150.

We have been employed by Mr. and Mrs. Billy Gilbert to sell this dearily located farm that is practically all level enough to inspect in your automobile and has approx. 1 mile of excellent road frontage subdivided into 5 Tracts and not grouped.

This tract contains 30.44 acres and is improved with 6 1/2 acre house with two fireplaces and bath, has a screened in back porch and a front porch. This nice level farm has a well, a swimming pool and a large barn with a Grade B milking set up. Farm is also improved with a 16 x 40 silo and has good fencing and front on Hwy. 150, a major highway, and Highway Road which is a good county road. Farm is watered by a spring fed branch.

This tract contains 6.01 acres and would make an excellent baby farm and offers a beautiful building site with 472 ft. frontage on Highway Road. This tract has a good pond and has a small amount of wooded area.

This tract contains 6.01 acres and has 310 ft. of road frontage on Highway Road. This tract has a good pond and has a small amount of wooded area.

960 Poles if you are interested in buying a dairy farm or a baby farm. This is dearily located close to Stanford and Crab Orchard, Kentucky on a good Highway road with each tract being level and offering excellent building areas. Please remember this sale because you have the opportunity to buy from \$2.25 acres to 68.91 acres if you so desire.

Terms: 10% down day of sale, balance on or before 30 days. Tobacco allotment will be divided by the A.S.C.S. Office and announced day of sale for each tract.

For further information see or call the owners at 806-355-2347 or  
**Jeffery Colson, Realtor**  
385-9080

Stanford, Kentucky

Coal  
**Arnold, Napier, & Hammonds**  
Auctioneers  
Lancaster, Ky. 40444 792-4289  
LET OUR AUCTION TEAM CHANGE YOUR PROPERTY INTO THE \$

**REVIVAL**  
**Northside Baptist Church**  
High Street Mt. Vernon, Ky.

**Nightly 7:30 May 1-7**

**Evangelist: Bro. Don Wilson**  
**Pastor Of Plains Baptist Church**  
**Plains, Georgia**

**Paster Bro. Lester Caldwell**  
**Special Music Each Evening**  
**Nursery Provided**

Transportation Provided If Needed  
**Call 256-4875 or 256-4509**

**Come Worship With Us**

**"When Only The Finest Will Do..."**

**Dowell & Martin**  
**FUNERAL HOME**  
MT. VERNON, KENTUCKY



Mrs. Juanita Norris, an 8th grade teacher at Brodhead, is shown presenting Randall Adams, Rockcastle County's Easter Seal Chairman, with a check for \$655.25 as Brodhead's contribution to the Easter Seal Drive.

The eighth grade challenged the seventh grade to see who could collect the most and the 8th grade won with \$316 to \$194. As a reward, they were allowed a free afternoon on the playground. Others in the photo are, from left: Gary Scott and

Mark McKinney, the other two eighth grade teachers. Mr. Scott's room collected the most but Mr. Norris' claimed foul play since Mr. Scott auctioned off his fishing worm.



The boys and girls of the 8th grade at Brodhead Elementary School are shown in these two photos during a time-out from their free afternoon of play last week. They were granted the free time

for raising the most money for the Easter Seal campaign in the school. A total of \$1,018.91 was collected for the charity with \$590.91 coming from the

elementary schools. Randall Adams, chairman, asked us to attend his sincere thanks to everyone who worked in the campaign making it the success it was.



## Area Deaths and Funerals

### Death Bulletin

Dr. Mallory Lyons, 47, of Mt. Vernon, died Tuesday, May 2, 1978 at the Rockcastle County Hospital.

The body is at Cox Funeral Home where arrangements are incomplete.

### W.W. Anglin

Mr. W.W. Anglin, 99 of Mt. Vernon passed away Monday, May 1, 1978 at the Rockcastle County Hospital after an illness of several weeks. He was born on June 13, 1878 in Rockcastle County, the son of the late John and Mary West Anglin. He was a former Mason, served as sheriff for 8 years, jailer for 8 years, Master Commissioner, 6 years; police judge, 4 years; City Council member, 2 years; and was a member of the Clear Creek Baptist Church which he joined in 1914.

Survivors are: his wife, Mrs. Clyde

Simon Anglin of Mt. Vernon; one daughter, Mrs. Mary Elizabeth Menting of Orlando, Florida; one step son, Col. Robert E. Robinson, Mt. Vernon; two brothers, Elmer Anglin of Indianapolis, Indiana and Ivory Anglin of Mt. Vernon; three sisters, Mrs. Kizzie Helbrick of Plymouth, Michigan, Mrs. Grace Fox of Hamilton, Ohio, and Mrs. Gertrude Kirby of Flint, Michigan; four grandchildren and three great grandchildren.

Funeral services will be held Thursday (today), May 4, at 2:00 p.m. at the Cox Funeral Home Chapel with Rev. H.C. McNew. Burial will be in the Cox Burial will be in the Sigmon Cemetery.

Active pallbearers will be Raymond Baker, John Cox, Gordon Graham, Leo Hunt, Bobby Anglin and Jimmy Durham.

Honorary pallbearers will be Charlie Carter, Clyde Linville, John Houston, Charles Baker, Billy Stewart and Monroe Baker.

### Mrs. Stella J. Jones

Mrs. Stella Jane Jones, 60, of Route 2, Mt. Vernon died Sunday, April 30, 1978 at the University of Kentucky Medical Center in Lexington. She was born in Rockcastle County June 28, 1917, the daughter of the late William W. and Sarah Coffey Croucher and was a member of the Church of Jesus Christ of Latter Day Saints.

She is survived by: her husband, Riley Jones of Route 2, Mt. Vernon; six sons, Robert Cope of Climax, Herbert Jones of Cincinnati, Ohio; Lloyd Jones of Richmond, Indiana; William B. Jones, Troy Lee Jones and James Edgar Jones of Climax; five daughters, Mrs. Geneva Abney of Centerville, Indiana, Mrs. Irene Clark of McKee, Mrs. Bonnie Eden of Wilmington, Ohio; Mrs. Edna Jones of Cincinnati, and Mrs. Ruby Clark of Rt. 2, Mt. Vernon; one half-brother, Rufus Baker of Climax; one sister, Mrs. Mossie

Cope of Rt. 3, Mt. Vernon; 30 grandchildren and 12 great grandchildren.

Funeral services were conducted Wednesday, May 3, at 2:00 p.m. at the Dowell & Martin Funeral Home by Bro. Cecil Orchard. Burial was in the Clark Cemetery.

### John Morris

John Morris, age 77, of Cincinnati, Ohio and formerly of Rockcastle County,

passed away in Ohio on April 26, 1978. He was born in Rockcastle County on June 3, 1900, the son of the late John and Lizzie Provs Morris.

He is survived by: his wife, Dorothy Gullum Morris; one daughter, Dorothy Pearl Winkler, four brothers, Fred Morris of St. Bernard, Ohio, Sherman Morris of Stanford, Tom Morris of Hillsboro, Ohio and Clyde Morris of Elmwood, Ohio; and five grandchildren.

Funeral services were held April 28 at the Strusser Funeral Home in Cincinnati, Ohio.



**FANGY TRAT**  
SURVIVORS PLUTED THE AREA FOR THE NATIONAL SPARKWORTHY 25th ANNIVERSARY, BUILT IN 1954 TO ACCOMMODATE 340,000 VISITORS FOR BOYS OWN OF MT. VERNON, KY.

\*\*\*\*\*

# SELLING AT AUCTION

\*\*\*\*\*

## Saturday, May 6 at 10:30 A.M.

### 73.69 Acre Farm and Home

LOCATED: 7 1/2 miles east of Stanford and 2 1/2 miles west of Crab Orchard on U.S. Highway 150 at Cedar Creek.



**Mr. Ernest Wilson Owner**



Situated on this farm is the above pictured home and barn. The home is a two story structure of the early American style with wood weatherboard siding, has a four way pitch roof with new shingles, has long porch across the front with wooden columns and small back porch. Built on concrete foundation. Lawn covered with good grass and nice shade trees.

The home has five rooms and a hall on each floor. The home is 34' x 40' by outside measurements with 18 2720 sq. ft. of floor space. This home is livable as is but in need of repair.

Other improvements include a combination barn (40' x 32') with a 12' shed on either side and is covered with a metal roof. Double crib (8' x 18') with 8' driveway. Also has stripping room and smoke house.

FARM LAND: According to a recent survey the farm contains 73.69 acres more or less. A good portion of the land is in lush grass ready for grazing. Also has a lot of good creek bottom land. The basic tobacco quota for 1978 is 1214 pounds. The effective quota for 1978 is 1189 pounds.

**FARM MACHINERY**  
No. 14-15 8' Deere rear mower, cultivator, cultipacker, 2 sets, 3 pt. 20 disc, Jackson tobacco setter, Coby wagon, dump rake, horse corn planter wischecker chain, 1500-2000 tobacco slicer, old harness, 2 cap laundry stove, barb wire stretchers, spool barb wire, scrap iron, corn sheller, pitch fork, scoop, and hand tools and other odds and ends.

**FURNITURE AND ANTIQUES**  
Hall tree with seat, umbrella, rack, and beveled edge mirror, two antique beds with high head board, rectangular oak tables with 5 high back chairs, long odd table, flower stand table, old old wooden rocker, cane bottom chairs, double-door wardrobe, foot stool, magazine rack, old wooden child's high chair, old dresser with beveled edge mirror, oak wash stand with towel rack, wood straight chair, maple 1/2' bed, old wood porch settee and rocker, old kitchen cabinet, old picture frames, Warm Morning stove, electric range, refrigerator, and miscellaneous items not mentioned.

**TERMS:** On real estate, 20% down day of sale, balance within 22 days with delivery of General Warranty Deed.

Taxes for 1978 to be paid by buyer.  
Possession with delivery of deed.  
Terms on personal property cash day of sale.  
Insurance on buildings responsibility of buyer.  
Any announcements made day of sale take precedence over written material.  
Not responsible for accidents.

**C. N. SCOTT**  
REALTOR  
Phone 355-2704

FOR MORE INFORMATION CONTACT  
Mr. Ernest Wilson at the home  
or  
Stanford Office  
**365-2832**

**J. T. GOVER**  
REALTOR-AUCTIONEER  
Phone 355-2261

If you "REALLY WANT TO SELL" list with us.

**Bill Nepler**  
Realtor-Associate Auctioneer

**Jim W. Gover**  
Realtor-Associate

SELLING LINCOLN COUNTY PIECE BY PIECE

Donald Neal  
Realtor-Auctioneer

**Bill Day**  
App. Auctioneer

**Shirley Coffman**  
Realtor-Cashier

# Chrysler Cordoba 'S'!

## Special new luxury.

## Special new value.

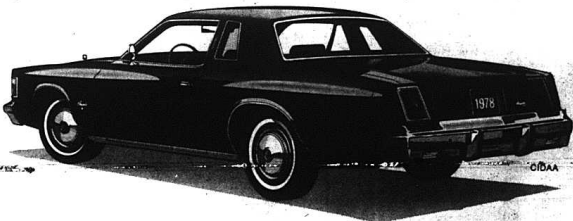

### Your Chrysler Plymouth Dealer gives you your money's worth.

**CHRYSLER CORDOBA 'S':** A "SPECIAL" EDITION OF OUR ULTIMATE AFFORDABLE PERSONAL SIZE AUTOMOBILE.

When you get Cordoba style, comfort and performance, all wrapped up in the affordable Cordoba 'S' package, you're getting your money's worth. The affordable Cordoba 'S' gives you even more of your money's worth, now. Because it's the time of the year when the selection and deals are both good. See this special Cordoba, Cordoba 'S'. The Chrysler that's engineered to give you your full money's worth.



## Glen Cummins Chry., Inc.

591 Chestnut St.

Berea