



Covering the microphone to block out noise, Tom Hodges listens to see if a bid from a member of the radio audience has been accepted. The four-night auction at Radio Station WRVK raised over \$2,000 for the Recreation Council's summer program.

With Mr. Hodges, who is president of the council, are, from left: Mrs. Patay Hopkins, Mrs. Shirley Mullins, Wayne Stewart and Sam Ford.

6 1/2 cups sugar
1/2 bottle liquid pectin
To prepare fruit, wash rhubarb and also that of rhubarb; do not peel. Add 1/2 c. sugar and simmer until rhubarb is tender (about 1 minute).
Sort and wash fully ripe strawberries; remove caps and crush.
To make jam, measure prepared rhubarb and strawberries into a kettle. Add sugar and stir well. Place on high heat and stir, constantly, bring quickly to a full boil with bubbles over the entire surface. Boil hard for 1 minute, stirring constantly.
Remove from heat and stir in pectin. Skim. Fill and seal containers. Process 5 minutes in boiling-water-bath. Makes 7 or 8 half-pints.

A program to help elderly persons have gardens has been expanded to all of the state.

Sponsored by Gov. Julian Carroll, the Elderly Gardening Opportunities program last year served more than 7,000 persons in 88 counties. The program supplies garden seeds, plants, fertilizer, and payment for tillage for low-income Kentuckians 60 years of age and older.

A \$112,657.81 grant to the

Kentucky Association of Community Action Agencies announced by state resources secretary Peter Conn. will enable the statewide expansion and allow more than 5,000 elderly persons to

benefit from the fresh produce grown in individual aid community plots. The program is operated by 21 Kentucky Community Action Agencies and West Kentucky Allied Services.

DELINQUENT TAX LIST
(Cont. From A3)

Lewis, Linda Karr, No. 3920	3.36	Renner, Johnnie, No. 5207	25.17
Reeves, Roger, No. 5099	6.71	Renner, Larro, No. 5211	7.55
Livesay, Leonard Wayne, No. 3632	39.44	Reynolds, Gail, No. 5286	12.60
Livingston, James E., No. 3839	8.39	Reynolds, Jerry, No. 5282	35.87
Lovell, Clinton R., No. 3632	8.39	Reynolds, Jimmy, No. 5283	1.69
Lowell, Valorie, No. 3665	37.54	Reynolds, R. J., No. 5270	9.24
Lucksinger, Edward L., No. 3674	30.40	Reynolds, Wayne, No. 5276	8.39
Lunce, Luther, Jr., No. 2676	8.39	Richards, Viola, No. 5297	2.52
Lunsford, Doris, No. 3681	2.52	Riddle, Edwin or Ruby, No. 5314	31.46
Lunsford, James B., No. 3686	14.27	Riley, David E., No. 5315	3.36
Lunsford, Minnie, No. 3685	14.27	Rices, Constance H., No. 5340	4.36
Lunsford, Minnie, No. 3690	20.98	Ritchie, Martin R., No. 5342	29.37
Madden, Franklin, No. 3708	1.69	Robbins, Jerry, No. 5360	10.49
		Robinson, Dora J., No. 5409	2.52
		Robinson, Fred Silvanus, No. 5418	8.39
		Robinson, Loreta, No. 5434	18.89
		Robinson, Nora J., No. 5440	8.39
		Robinson, Virkie, No. 5452	1.69
		Robinson, Wm. F., No. 5454	2.52
		Rockett Motors, No. 5461	58.72
		Rose, Bobby G., No. 5479	3.36
		Rose, James, No. 5483	6.71
		Rose, Marion J., No. 5487	2.52
		Rose, Fred, No. 5488	33.13
		Ross, Alice, No. 5489	6.71
		Ross, Jerry, No. 5491	1.69
		Ross, John, No. 5492	8.39
		Ross, Ray, No. 5496	20.98
		Ross, Roy C., No. 5497	12.60
		Rowe, Floyd, No. 5505	15.10
		Russell, Noel, No. 5535	52.22
		Sams, Dany R., No. 5539	8.39
		Sanders, Bobby, No. 5548	8.39
		Sandifer, Earl, No. 5551	31.88
		Sandlin, Tom Henry, No. 5553	10.07
		Saylor, Dorothy, No. 5574	8.39
		Savior, Matt Used Cars, No. 5584	75.49
		Seal, Lonnie Ray, No. 5615	3.36
		Seals, Albert, No. 5616	3.36
		Seals, Dorothy, No. 5622	5.04
		Schastin, Geneva, No. 5629	1.69
		Seniors, Lgry, No. 5637	16.53
		Shenton, Carolyn, No. 5644	33.55
		Shackelford, James, No. 5647	1.69
		Shaffer, Billy Joe, No. 5651	22.66
		Shaw, Alex, No. 5657	22.66
		Shawver, Allen, No. 5658	24.82
		Shawver, Fred, No. 5670	16.15
		Sheldon, Jettie, No. C, No. 5670	16.15
		Shepherd, Orville James, No. 5683	13.00
		Shovel, Larry, No. 5685	25.52
		Shover, Ray, No. 5700	1.69
		Sindelstein, James, No. 5732	3.36
		Slusher, Carl, No. 5756	6.71
		Smith, Arvil, No. 5763	33.55
		Smith, Charles, No. 5770	29.37
		Smith, Darrell, No. 5774	33.56
		Smith, Jay Harold, No. 5810	18.89
		Smith, Jerry A., No. 5812	29.37
		Smith, Jesse A., No. 5814	25.17
		Smith, Larry, No. 5826	40.29
		Smith, Lyndell, No. 5831	2.52
		Smith, Marie, No. 5834	2.52
		Smith, Ola C., No. 5843	6.71
		Smith, Ray, No. 5848	2.52
		Smith, Richard, No. 5849	3.36
		Snow, Jerry, No. 5874	2.52
		Sowder, Bobby, No. 5887	23.49
		Sprks, Wesley, No. 5932	6.71
		Spoonamore, Billy Joe, No. 5947	3.36
		Spoonamore, Danny Ray, No. 5948	2.52
		Spoonamore, Joe, No. 5951	8.39
		Stephens, J. E., No. 5983	27.68
		Stevens, Jonny L., No. 5999	14.47
		Stevens, Rex, No. 6006	42.37
		Stewart, Bill, No. 6011	7.13
		Stinnett, Tony, No. 6039	18.46
		Stokes, Eddie, No. 6042	11.12
		Taylor, Eula, No. 6120	10.07
		Taylor, Fred, No. 6121	1.69
		Teater, Earl Lee, No. 6158	8.39
		Thomas, Charles, No. 6180	3.78
		Thomas, Donnie, No. 6186	29.37
		Thomas, H.H. James F. Brown	
		Thomas, John Charles, No. 6197	19.60
		Thomas, Paul, No. 6203	32.09
		Thomasson, Adon B., No. 6213	1.69
		Thompson, George, No. 6227	15.51
		Thompson, Marie, No. 6237	11.11
		Travillion, Sue Ella, No. 6279	3.36
		Tripple-J Coal Co., No. 6287	29.37
		Twyman, Ellery, No. 6301	1.69
		Underwood, Richard D., No. 6306	2.52
		VanHook, Barry, No. 6313	25.17
		VanHook, Wilmar Gene, No. 6319	8.39
		VanHook, Clyde, No. 6320	33.55
		vanover, Robert, No. 6323	6.71
		VanWinkle, David, No. 6329	8.39
		VanWinkle, Harold, No. 6343	3.36
		VanWinkle, Luther, No. 6343	3.36
		VanZant, Lonnie Ray, No. 6384	25.60
		Vahant, Roger & Janice, No. 6387	36.49
		Vaughn, Frank, No. 6373	28.52
		Vaughn, Inez, No. 6374	2.52
		Vaughn, John, No. 6375	10.90
		Waddle, Stephen J., No. 6392	16.59
		Walker, Barbara, No. 6399	3.36
		Wester Auto Supply, No. 6428	53.55
		Whitaker, Glenn, No. 6451	6.71
		Whitaker, Helen Francis, No. 6452	6.71
		Whitaker, Kenneth, No. 6457	3.36
		Whitaker, Mary, No. 6458	10.90
		White Auto Store, John Wynn, No. 6472	187.28
		Whitt, James David, No. 6483	25.17
		Whittemore, David Lee, No. 6486	8.39
		Wiggins, A.J., No. 6489	1.69
		Wilson, Darrell, No. 6528	6.71
		Wilson, Earl, No. 6531	10.49
		Wilson, Edna Marie, No. 6532	29.37
		Wilson, Paulette, No. 6540	10.49
		Wilson, Sarah, No. 6544	3.36
		Wilson, Sarah, No. 6544	3.36
		Winkler, Cledith, No. 6549	17.82
		Woodall, Frank, No. 6583	3.36
		Woodall, James, No. 6587	2.52
		Woodall, Jerry, No. 6588	12.60
		Woodall, Millaray, No. 6592	12.15
		Woodson, Joe, No. 6597	25.17
		Wren, Michael, No. 6609	1.69
		Wyran, Elijah, No. 6617	11.82
		Wyran, William & Janice, No. 6630	8.39
		York, Adam, No. 6636	2.52
		Young, David Arnold, No. 6645	20.56



food preservation clinic
By Cheryl Witt County Extension Agent For home Economics
RHUBARB
Canning Rhubarb
Wash rhubarb and cut into 1/2 inch pieces. Add 1/2 cup sugar to each quart rhubarb and let stand to draw out juice. Bring to boiling. Pack hot into hot standard jars leaving 1/2 inch headspace. Wipe jar rims clean. Adjust lids. Process in boiling-water-bath canner (212 degrees F) for 10 minutes for either

quart jars or pint jars.
As soon as you remove jars from canner, complete seals if necessary.
Freezing Rhubarb
Choose firm, tender, well-colored stalks with good flavor and few fibers. Wash, trim, and cut into 1 or 2 inch pieces, or in lengths to fit the package. Add 1 cup water to 1 1/2 quarts rhubarb and boil 2 minutes. Cool and press through a sieve. Mix 1/2 cup sugar with 1 quart puree. Pack into freezer containers, leaving head space. Seal and freeze.
Making Rhubarb Juice
Wash, trim and cut rhubarb into pieces 4 to 6 inches long. Add 1 quart water to 4 quarts rhubarb, and bring just to a boil. Press hot fruit in jelly bag to extract juice. Cool. Sweeten, if desired, using 1/2 cup sugar to a quart of juice. Pour into freezer containers, leaving head space. Seal and freeze.
Rhubarb-Strawberry Jam
1 cup cooked red-stalked rhubarb (about 1 lb. and 1/4 cup water)
2 1/2 cups crushed strawberries

Making Rhubarb Puree
Wash, trim, and cut rhubarb into 1 or 2 inch pieces, or in lengths to fit the package. Add 1 cup water to 1 1/2 quarts rhubarb and boil 2 minutes. Cool and press through a sieve. Mix 1/2 cup sugar with 1 quart puree. Pack into freezer containers, leaving head space. Seal and freeze.
Making Rhubarb Juice
Wash, trim and cut rhubarb into pieces 4 to 6 inches long. Add 1 quart water to 4 quarts rhubarb, and bring just to a boil. Press hot fruit in jelly bag to extract juice. Cool. Sweeten, if desired, using 1/2 cup sugar to a quart of juice. Pour into freezer containers, leaving head space. Seal and freeze.
Rhubarb-Strawberry Jam
1 cup cooked red-stalked rhubarb (about 1 lb. and 1/4 cup water)
2 1/2 cups crushed strawberries

Jennifer Gayle Owens, daughter of Mr. and Mrs. Johnny Dale Owens of Rt. 3, Brodhead celebrated her second birthday, May 10, at her home. Grandparents are Mrs. and Mrs. Lloyd Cox of Rt. 1, Mt. Vernon, and Mr. and Mrs. Ray Owens of Rt. 3, Brodhead. Great grandparents are Mrs. Beulah Wilson of Rt. 3, Brodhead, and Mrs. Flossie Marcum, Somerset.

AT CITIZENS BANK

BRODHEAD, KENTUCKY

WE ARE PAYING

7 1/2 % INTEREST
72 Month Certificates
\$1,000 minimum
(Substantial Interest Penalty Required For Easy Withdrawal)

7 %
48 Month Certificates
(\$1,000 MINIMUM)

6 1/2 %
30 Month Certificates
(\$500 MINIMUM)

5 %
Regular Passbook Savings

Monthly Interest Checks on Certificates of \$10,000 or more if desired.

COME SAVE WITH US

Banking Hours: 8:30 a.m. to 2:30 p.m. Monday through Saturday



CITIZENS BANK
BRODHEAD, KY.
"YOUR HOME OWNED BANK"



Reed, Arthur G., No. 5168
Reed, Danny, No. 5164
Reeder, Carter, No. 5165
Reiner, Dale, No. 5188
Renner, Dortha, No. 5192
Renner, Elizabeth Ann, No. 5198

GED TEST TO BE ADMINISTERED MAY 23, 24, 25

The GED Test (General Education Development) will be administered at the Somerset Community College on May 23, 24 and 25 (Tuesday, Wednesday, and Thursday) from 5 to 8 p.m. Anyone wishing to take the test on those dates should call the college for an appointment. The test takes two or three evenings to complete. This test is for high school equivalency and consists of a battery of five tests covering the following areas: writing skills, social studies, science, reading skills and mathematics.

The test is given to any person seventeen years of age or older who has been out of school or a formal classroom situation for a period of one year before making application through the county or independent school superintendent's office.

Application must be brought to the college at the time of testing. For an appointment, please call 678-8174. Cost of the test is \$7.50.

BOOKMOBILE SCHEDULE

The Bookmobile will be at Brodhead and Copper Creek next Monday, May 22; at Green Hill, Conway and Boone, May 23; Blue Springs School, May 24; and Chestnut Grove Road, Barnett Road and negro Creek on May 25.

CEDAR RAPIDS CORNER

Cedar Rapids Restaurant will open Friday, May 26, for the summer season. Buffet dinners will be served on Friday and Sunday. Menus will be in the Signal next week.

Richard Sweeney in England At Management Meeting

Richard C. Sweeney of the Richard C. Sweeney Agency, is in London, England this week attending a top-level sales management meeting sponsored by the Alexander-Hamilton Life Insurance Company of America, of Farmington Hills, Michigan.

Richard H. Headley, president of Alexander-Hamilton, said Mr. Sweeney was selected from among 800 Hamilton representatives to attend the sessions "because of his leadership in the industry demonstrated by his personal production."

Alexander-Hamilton is the life insurance subsidiary of Household Finance Corporation, licensed in 49 states and in the District of Columbia. Their insurance group has over 2 million insureds and over \$1.4 million of life insurance in force.

Marketing executives of the parent company will address the London meeting. The conference will probe the development and planning of marketing strategies and will discuss potential new insurance products in a series of sessions.

Mr. Sweeney has represented Alexander-Hamilton for 8 years and is his fifteenth management meeting. In recognition of his success, he has been named a member of the exclusive "President's Council." He has been a resident of Richmond, Ky. for 9 months.

and is active in the community, and is formerly of Rockcastle Co. He is a member of the Local Shrine Club, the Lexington Association of Life Underwriters and has been a member of the Million Dollar Round Table for the past 4 years.



Richard C. Sweeney

restrictions associated with preplant application, so avoid trouble by planning ahead.

Tobacco and Corn Insect Control
Insectwise, tobacco and corn are the two crops that are on your mind at present. Tobacco plants have been developing nicely in beds, but this chilly weather has put a damper on growth. During this period of slow growth remember that cutworms, flea beetles and slugs can cause severe damage to young plants.

Be safe instead of sorry. Pull the canvas back and check beds every day or so. If you need to apply chemical controls don't do it through the cotton.

Cutworms can be controlled in a variety of ways: (1) use a hand sprayer to apply toxaphene in a 20 foot swath around beds as a perimeter treatment to block cutworm movement into beds; (2) once cutworms are found in the bed don't use toxaphene. Apply Orthene Tobacco Insect Spray at the rate of 2 tablespoons to 3 gallons of water per bed. It will not burn tender plants or, use either 5% Dylax bait or 5% Sevin bait. Don't mix insecticide sprays with bluestone lime mixtures as this can result in poor insecticide performance.

Flea beetles can be controlled by D-Syston 15% G applied at the rate of 3/5 lb. per bed. You may have done this when beds were prepared, however, additional application can be made and watered in. If you want to spray for control use Orthene on small plants. Sevin may be used on beds whose plants average larger than the 7 leaf stage.

Slugs are still best controlled with metaldehyde, sold under trade names such as Sluggo, Snarol, etc.

A lot of corn is already up in Kentucky and insects have not been a problem so far. However, cool temperatures have caused some strange insect problems on corn in the past, for example, moderate to severe damage from occasional pests such as thrips and flea beetles.

Cutworms and armyworms thrive during cool, moist weather. Check fields for signs of leaf feeding, look closely at any plants showing abnormal growth or color. You may be glad you did!

The best things that can happen is warm growing conditions but you have to be ready to help nature along. Remember, Furadan used as an in-furrow treatment at planting is a good investment toward excellent corn yields-it will control a lot of corn insect pests but not cutworms.

Subscribe to the Signal



Howard Laville, Huddleston Rockcastle County Chairman, meeting in Senator Huddleston's State Headquarters. talks with U.S. Senator Walter "Dee" Huddleston at a recent Headquarters.

County Agent's Notes

By H. Lee Durham
County Extension Agent
For Agriculture

Pest News Alert
Be aware that seed corn maggot

have been damaging corn, beans, peas, cabbage, beets, radish, etc. in home gardens and pose a threat to field corn and soybeans. The best treatment for damaged stands is probably replanting with treated seed. Alfalfa weevil larvae are continuing to damage alfalfa throughout Kentucky. Growers in southern Kentucky may want to consider harvesting rather than treating fields in which weevil larvae are just now reaching damaging levels. This decision should rest on three factors: (1) the stage and height of the alfalfa, (2) the number of weevil larvae and how rapidly the damage level is increasing, and (3) weather conditions. For example, if alfalfa is nearly to bud stage, the weevil population is not extreme, and the weather forecast is suitable for harvest then the grower should probably cut (being careful to watch the regrowth for signs of weevil feeding and possible need for stubble spray), however, if the alfalfa is still fairly short, damage or weevil numbers are increasing rapidly and/or the weather is forecast to be rainy for several days the grower should consider treating prior to harvest.

Expect problems with slugs and snails feeding on small plants in gardens,

flower beds and tobacco beds; Eastern Tent caterpillars as larvae on trees have already completely defoliated wild cherry trees in many parts of the state and now may possibly move to other nearby trees to finish feeding.

Watch for-face fly populations to increase, cutworm, flea and beetle problems in corn and tobacco beds. Armyworm infesting small grains. Colorado potato beetles beginning to damage early potatoes.

Commercial bean growers should take particular note of harvest restrictions noted on pesticide labels. The label is the legal statement of these restrictions. D-Syston and Thimet both have 60 day restrictions following an at-planting-time application. However, Thimet labels only require that you do not feed the foliage of treated beans within 60 days of treatment; whereas D-Syston labels require that you do not harvest treated beans within 60 days of treatment. These differences in the statement of restrictions are important, particularly if you grow early maturing varieties of beans. Tendercrop and Tendercrop bean varieties mature in about 54 days. If you have treated with D-Syston you have to delay harvesting a week after the first beans of these early varieties are ready for harvest. It is easy to forget planting dates and harvest

Decorations

By: Oscar Fain

Accessories give rooms personality.

Grandmother used a few pictures on walls, and crowded tables with accessories. Today, it's the other way around. Walls have mixed arrangements of pictures, and three dimensional accessories. Either way, the function of accessories is to give rooms personality.

We can give you style hints, tips on choosing and arranging pieces. But the important thing is to shop until you see something you just must have, an accessory that seems to belong. Your goal is to build a combination of unusual and beautiful pieces that sets your home apart from any other.

Have fun with accessories. Here is the place to put spice in your room, to give your creative instincts free rein. The guidelines are few, and need not limit your personal taste. Half the fun of decorating is browsing through stores and shops and picking up the accessories that seem right to you.

And whatever you select, don't be afraid to use it in an unconventional way. A herb garden, for example, would be charming in a bay window, on the floor, or on top of a table or dry sink. For an eye-catching difference, try an asymmetrical grouping on the mantle—perhaps two shapely jars at one side and some tall candlesticks on the other. Chinese objects are another nice change—anything from blue-and-white Chinese Export porcelain to an elegant carved or painted screen.

Accessories are the place to let yourself go. Follow your own taste. Mix periods and styles with a free hand. A piece of modern sculpture can be lovely on a traditional console. A mellow antique can provide the counterpoint a contemporary room needs most.

Wall treatments.
Today's trend is towards large arrangements composed of many pieces which don't ordinarily put together. If you have good paintings or prints, use them. Neither frames nor sizes need match. If you have a collection—almost any kind of collection—display it in frames or on brackets or shelves. Look for large, imposing wall pieces in unusual shapes. Show small pieces on wall brackets or shelves. Don't be afraid to assemble some really unusual objects, the more variety the better, in today's decorating.

some hanging suggestions.
To arrange your wall groupings, first establish a level top or base by measuring down from the ceiling or up from the floor. Mark this level with light, short pencil lines. Then measure the rest of the wall space available and duplicate this area on your floor using string laid out to indicate size of wall space.

Next, arrange and rearrange on the floor the wall pieces you have chosen. Add, discard, move until you get a pleasing arrangement. A bird's-eye view from a step ladder will give an even better idea how they will look on the wall.

Now, measure the space between the pieces, adding the distance to the upstretched wire or other hanging device. Transfer these measurements to the wall. And mark pieces with holes, screws or bolts go. If you're lucky, it will be "right" the first time. If not, this system keeps changes to a minimum while you're being creative.

Fain Furniture
W. Main St. Mt. Vernon
256-2201

UNOFFICIAL SAMPLE BALLOT

I HEREBY CERTIFY THAT PRINTED BELOW IS A FACSIMILE OF THE FACE OF THE VOTING MACHINE TO BE USED IN THE MAY 23RD PRIMARY ELECTION TO BE HELD IN ROCKCASTLE COUNTY, KENTUCKY IN PRECINCTS 1 THROUGH 14.

IRENE BALES, COURT CLERK

	Column 1	Column 2	Column 3
	<p>DEMOCRAT PARTY</p> <p>PRIMARY ELECTION MAY 23, 1978</p>	<p>REPUBLICAN PARTY</p> <p>PRIMARY ELECTION MAY 23, 1978</p>	<p>NON-PARTISAN JUDICIAL BALLOT</p> <p>(VOTE FOR ONE)</p> <p>PRIMARY ELECTION MAY 23, 1978</p>
UNITED STATES SENATOR 5th Congressional District (VOTE FOR ONE)	<p>Walter "Dee" HUDDLESTON Elizabethtown, Ky.</p> <p>William Jacob TAYLOR High Bridge, Ky.</p> <p>George W. TOLBURST Lawrenceville, Ky.</p> <p>Jack A. WATSON Lexington, Ky.</p>	<p>Louie GUENTHER, JR. Fordsburg, Ky.</p> <p>Thurman Jerome HAMLIN London, Ky.</p> <p>Olina CARMICHAEL, JR. Williamsburg, Ky.</p>	<p>↓</p> <p>↓</p> <p>↓</p>
UNITED STATES REPRESENTATIVE IN CONGRESS 5th Congressional District (VOTE FOR ONE)	<p>Jesse M. RAMEY Wynantburg, Ky.</p> <p>Lyle L. WILLIS Corbin, Ky.</p>	<p>Tim Lee CARTER Templeville, Ky.</p> <p>Charles "Chuck" HARDWICK Betsy, Ky.</p>	<p>↓</p>
SUPREME COURT JUSTICE Third District (VOTE FOR ONE)			<p>J. Calvin AKER Somerset, Ky.</p> <p>John D. WHITE Manchester, Ky.</p> <p>Boyd F. TAYLOR London, Ky.</p>

WHAT'S HAPPENING IN THE...

CLASSIFIED

P-A6 The Mt. Vernon Signal Thursday, May 18, 1978

CLASSIFIED RATES

Local Rates - per word, minimum, \$1.00
 Card of Thanks - 3c per word, minimum of \$1.00
 In Memory - 3c per word, minimum \$1.00
 Classifieds - Paid in advance, except to businesses
 Display Classifieds - \$1.50 per column inch

For Sale

FOR SALE: Three bedroom home in Mt. Vernon with garage and collar. Call Gladys E. Baker, 256-2632 after 5 or work ends. 16c/lf

FOR SALE: 110 ac. farm. Call 758-4178 after 7 p.m. or see Paul Hansel. 31c/lf

FOR SALE: 17 ft. coal truck bed, contact Bowd Durham at Don Bradley's garage. 31c/lf

FOR SALE: truck camper, fully equipped, gas long wheel base truck, for more information call 256-4284 34x3p

FOR SALE: 10 h.p. boat motor, water cooled, has 1 year warranty. Call 256-4802. 31c/lf

FOR SALE: Governor 1976 mobile home, 14'x70', 3 bedrooms, 1 1/2 baths, oil furnace, city water, 2 concrete porches and walks on large lot. Located in Rainbow Valley Subd. Ph. 758-8962 or 758-8174. 36c/lf

FOR SALE: 4 large building lots on Floyd Street, Owens Subdivision, city water, sewer available, 50% down and balance in 1 year or cash down. Call or see Clyde Barnett, 256-2251. 31c/lf

FOR SALE: 20" bicycle, \$20; air compressor, less motor, \$35; right and left front fenders for 74 Galaxy, \$25 each. 2 new tires, 678.15, \$70. 256-2248. 36x2p

FOR SALE: 1970 Ply. Sta. Wgn. auto, p.s. and h.b. Air, clean and in good condition. \$150. 256-2582. 36c/lf

FOR SALE: 1973 mobile home, 12'x60' with 3 bedrooms, unimproved. Ph. 256-2102 or 256-4802. 36c/lf

FOR SALE: 12x52 Citation mobile home and 1 acre lot, plus 2 out buildings, located on top of Dug Hill Rd. See Jr. Reynolds or call 758-8191. 34x3p

FOR SALE: 1970 Ford Maverick automatic. Also 1970 Chevrolet 4 door, hardtop, price \$325. 1966 Ford Station Wagon, \$225. See Chuck Barr. or phone 256-2916. 35c/lf

FOR SALE: 1971 Grand Prix, loaded. Priced at move. Ph. 256-2809. 36c/lf

HOUSE FOR SALE: by owner, one year old brick, wall to wall carpet, 3 bedrooms, living room, kitchen, dining room, bath, utility room, attached garage, fenced back yard, tool shed. May assume F.H.A. loan. Scott Manor Estates Pine St., Crab Orchard, Ky. Ph. 335-7492. 35x4

ALUMINUM SIDING SALE: Insulated. We will cover average size home up to 1000 sq. ft., labor and material for only \$688. 30 year factory warranty. Better hurry before price increases. Call for free estimate, Mt. Vernon Ph. 256-4352 or Somerset 679-9807. Trade Mark Aluminum Sales, P.O. Box 652, Somerset, Ky. 42601. This is a limited offer. 36x2p

FOR SALE: good used frigidators and 2 sofas (1 makes bed). Call 758-8199 after 5 p.m. 36x3

FOR SALE: blower type portable electric heater, model PA-48, 4800 watt, 240 volt, 1 ph. 60 cy. AC Electromode. See Clayton Ponder, West Main St. or call 256-2944. 37x1p

FOR SALE: reconditioned Underwood Truach-Master model 5 typewriter. See Clayton Ponder, West Main St. or call 256-2944. 37x1p

FOR SALE: 1971 Plymouth Fury II, V8 automatic, power steering. Call 758-8115 after 5 p.m. 36c/lf

FOR SALE: a Jersey milk cow and 14 month-old Jersey heifer calf. Ph. 256-2972. 37x2

FOR SALE: 1951 International 1/2 ton farm truck, ph. 758-8851. 37x2p

FOR SALE: 1970 Ford Falcon, automatic, Air Conditioned, ph. 335-8953. 37x1p

FOR SALE: New and used pianos. Also piano tuning and repairs, old organs rebuilt, Lincoln Piano and Organ Service, Box 602, Stanford, Ky. 40484, Ph. 365-9779. 37x4p

FOR SALE: 16 ft. aluminum extension ladder, used 2 times. \$25.00. Also 8 ft. wooden step ladder. Like new, \$25.00. ph. 758-8925. 37x1p

FOR SALE: corn, Call 758-8874, or contact Mrs. Emmett Taylor near Quail. 37x1p

FOR SALE: 12x52 Citation mobile home, with 1 acre lot. 2 out buildings, located at the top of Dug Hill Road. Call 758-8191 after 5:30 p.m. or see Jr. Reynolds. Only \$8,000. 37x1

FOR SALE: 1976 Plymouth Station Wagon, Voltare Premier, power steering and brakes, factory air, cruise control, 13,000 miles. Like new condition. \$4,000. Firm. Ph. 256-4482 after 3:30 p.m. 37x1p

FOR SALE: 1972 Chevrolet Nova, one owner, good condition. Call Lonnie Brunett, 758-8910. 37x2p

FOR SALE: 1977 CJ-5 Renegade Jeep, 6 Cyl. 4 Speed, Automatic hubs, new tires, less top, 7,000 miles. Contact Gary Asher, ph. 758-8254. Still under warranty. 37x1

Sweet Potato Slips

FOR SALE

Call 256-2288
 or
 come to Parsons Gas
 at Roundstone 37x2

FOR SALE: Honda 905-Super Hawk, CE77-1037630 frame CE77E-1037667 motor. Ph. 256-4574. Will sold for storage and repair bill at Cromer's Body Shop on Thursday, June 1, 1978 at 10:00 a.m. 37x3p

FOR SALE: Approx. 25 acre farm located in Brodhead. Contact Jim Bussell or call 758-8692. 37x2p

FOR SALE: house and lot, modern 2 bedroom house. Ronnie Burdette, Conway, Ky. 37x1

FOR SALE OR RENT: 60x12 mobile home, total electric. Ph. 453-4751. furnished or unfurnished. 37x2p

FOR SALE: house and lot at Conway, modern 2 bedroom house, well insulated with storm doors and windows, city water, also block workshop, 12x17, 256-2312 37x3p

FOR SALE: Truck, 1969 G10 Chevy Van, 6 cyl, 3 speed, call 758-8941. 37c/lf

FOR SALE: Two eight-week old Dalmatian puppies. Call 758-8862. 37x1p

FOR SALE: 1968 Dodge, craters, Craig tape player, Call 256-2187 after 8:30 p.m. 37x3

FOR SALE: a 9'x6' Frigidator, 14 cubic ft., good condition. Also a white electric 30 in cook stove, like new, 758-8965. 37-1p

Yard Sales

YARD SALE: Fri. and Sat., on Tevis St., just off Richmond St., Mt. Vernon. 1p

YARD SALE: 3 families, May 19 and 20, at the home of Ada Pittman, in Hillview Subd., on Perciful St., Rt. 4, Mt. Vernon. 37x1

YARD SALE: two families on Fairground hill at the home of Charles Pittman, Fri. and Sat., Almost everything. Cancelled in case of rain. 37x1p

YARD SALE: at the home of Polly Mae Gorman, Sigmon St., Brodhead, Glassware, antiques, boys clothes, sizes 10, 12, 14 and 16. Women's lewis, what notes and lots of odds and ends. Thursday, Friday and Saturday, 9-6. Rain or shine. 37x1p

YARD SALE: Thurs. and Fri., 9-7 at the home of Cecil King on 150 between Broadhead and Carb Orchard. Ladies dresses and pant suits, size 10 and 16. Teen clothes, size 5-6 and 7-8. Girls blue jeans, drapes, rugs, household items, portable TV, and girls bicycle. Cancelled in case of rain. 37x1p

YARD SALE: 3 families, Thurs., Fri., and Sat., 9-7 last brick house on left, behind Moore's Garage in Brodhead, assorted items. Cancelled in case of rain.

YARD SALE: at the Brush Creek exit by Gulf Station, 8 family, Saturday, 10-4, men's and women's clothes, tall shirts, shoes, fireplace set, men's suits, books, dishes, lamps, jewelry, jeans, quilts and quilt tops, small children's clothing. Cancelled in case of rain. 37x1

YARD SALE: 4 family, Sat., May 20th from 9-5 turn at Judy's Shoe Store, home of Jeanie Singleton, Reeliner, vacuum cleaner, pictures, motorcycle, men, women and children's clothing and shoes. Cancelled in case of rain. 37x1

Two Family: Sat., May 20. One mile north of Berea from old Disputanta Post (Office from 9 to 3). 37x1p

Fran's Carpet
 U.S. 150-Mt. Vernon
 (3 1/2 mi. west of Mt. Vernon)
 Ph. 256-4603

ZUPANCIC GREENHOUSE
 Willailla, Ky.
 Hanging Baskets
 Potted Plants
 Plants for the Family
 Room or Office
 It's Worth The Drive

Bill Bailey
 Mt. Vernon
 Ph. 256-2119



"See me for all your family insurance needs."

Like a good neighbor, State Farm Insurance...
 State Farm Insurance Co.
 Home Office: Bloomington, Illinois

Stanford Drive-In

Hwy. 78, Stanford, Ky.

Fri., Sat., Sun.
 May 19, 20, 21

EVERY GUY WANTS TO BE ONE.
 EVERY GIRL WANTS TO HAVE ONE.



THE SUPER-JOCKS

SUPER BRAINS!
 SUPER BODIES!

SUPERCHICK

COMING

Wanted Backhoe Work



Gravel-Fill Dirt-top Soil



Hauled
 Jim & Jack's S&T Store
 Ph 256-4363
 After 5 p.m. 256-2580

ANNOUNCEMENTS

Bible School Open House. Made-up projects to help teachers plan their Program. SUNDAY, MAY 21 and 28, 8 to 5.

EASY CREATIONS CRAFT SHOP
 Richmond, Ky.
 Ph. 629-5904 37x2

GLENN PENNINGTON AUTOMOBILES
 "ON THE TRIP" U.S. North
 Berea, Ky.

- 1978 Ford Ton P/up-p.s., 8, st. sh., overdrive, custom decor, 1800 miles, black
- 3-1977 Dodge Aspen, 4 drs., 2-6 cyl., 1-8 cyl., 2 with a/c
- 1977 Ford Ton P/up-8, st. sh., p.s., custom decor-Black
- 1977 Olds Starfire-6, auto, 2 dr., Spt. type SX-Black/Gold Stripe VR
- 1977 Pont. Gran Prix-Fully Equipped-Yellow/White VR
- 1976 Mercury Cougar XR7-a/c, am/fm radio, luxury group Interior, Pale Yellow
- 1976 Ply. Valiant Custom-6, auto, p.s., a/c, Beige
- 1976 Pontiac Gran Prix Landau, Fully Equipped, Burgundy/White VR
- 1976 Pont. LeMans Sport-2 Dr., a/c, bucket seats, white/burgundy
- 1976 Toyota P/up-long bed, 4 speed, st. sh., Gold
- 1976 Triumph TR-7, 2 dr., am/fm stereo tape, a/c, blue
- 1975 American Motors Hornet Sportabout - 6 - Aut
- 1975 Ford P/up, st. sh-White
- 1975 Ford T-Bird, Fully Equipped, Green/White VR
- 1975 Olds Cutlass Supreme-4 Dr., a/c, tilt, cruise, am/fm radio - silver/burgundy
- 1975 Olds Cutlass Supreme-2 dr., a/c, Lite Blue, Dk. Blue VR
- 1975 Ply. Duster-8, auto, a/c, Met. Brown/Beige VR
- 1974 Chev. Vega Hatchback-auto, p.s., a/c, Yellow
- 1974 Mercury Comet-2 Dr., Auto, Green
- 1974 Ply. Duster-6, auto, 2 dr., am/fm Yellow/Black VR
- 1973 Chev. Malibu-8, auto, a/c, Burgundy/White VR
- 1973 Chev. P/up, short-wheel bed, V8, auto-White/Blue Stripe
- 1973 Dodge Charger S/E-a/c, Brown/White VR
- 1973 Ply. Scamp Duster, 2 Dr., HT, V8, auto, a/c, am/fm tape-Rd. White VR
- 1972 Chev. Malibu, 2 Dr., HT, a/c, burnt orange/buckskin VR

PLUS MANY MORE TO CHOOSE FROM...
 Financing To Suit Your Budget.
 Phone 986-3117
 NOW IN OUR 18TH YEAR

BACKHOE AND BULLDOZER WORK

 GRAVEL-FILL DIRT TOP SOIL HAULED

 George Pittman
 Ph. 256-2402 Mt. Vernon, Ky.

REMINDER
 Please send donations for the upkeep of Elmwood Cemetery to:
 Elmwood Cemetery Association
 % Mrs. Bernice Cox
 Mt. Vernon, Ky. 40456

Watch next week's Signal for details of
AUCTION OF
 the Late Mrs. Betty Parsons' Estate
 Land at Renfro Valley, in tracts,
 also a house and lot at Roundstone,
 Saturday, May 27, 1978 1:30 p.m.

For additional information, contact:
Ford Realty & Auction Co.,
 at 256-4545

Watch next week's Signal for details of
AUCTION OF
 Mr. Arlie Whitaker's
PERSONAL PROPERTY
 June 3, 1978 at 10:30 a.m.
 Located in the Sand Springs Section

For additional information, contact
FORD REALTY AND AUCTION COMPANY, INC.
 256-4545 MT. VERNON

Watch next week's Signal for details of
AUCTION OF
 Jim & Jack's S&T Store
 Phone 256-4363
 After 5 p.m. 256-2580

SEPTIC TANKS
 Sales and Service
 750 Gal. - 1,000 Gal.
 Distribution Boxes
 1,000 Gal. Water Distribution Tanks

J&J CONCRETE TANKS
 Jim & Jack's S&T Store
 Phone 256-4363
 After 5 p.m. 256-2580

SEPTIC TANKS
 Sales and Service
 750 Gal. - 1,000 Gal.
 Distribution Boxes
 1,000 Gal. Water Distribution Tanks

INTERNATIONAL AND GENERAL ELECTRIC
Parts & Service
 at
Bryant Bros.
 Mt. Vernon

BUILDING 453-9171
 New Homes - Remodeling
 Blowing In Insulation
 Aluminum Siding, Storm Windows and Doors
 FREE ESTIMATES
 PRESTON COLLINS
 Route 2, Mt. Vernon, Ky.

FOR SALE: Commercial building, On Hwy. 461, constructed of block and brick, coal stoker furnace, over 4100 sq. ft. floor area with approximately 2200 sq. ft. display area. Lots of parking. Building has three phase wiring with large air compressor and air lines throughout. This fine building would be ideal for many any type business or a small manufacturing operation. Ph. 256-2777 or write Rt. 4, Box 53, Mt. Vernon, Ky. 19c/lf

COLLINS
 Custom Hauling
 Backhoe Work
 Route 2, Mt. Vernon, Ky. 40450
 Rathel Lee Collins 256-4870

Hensley's Used Cars
 Route 2 Orlapdo, Ky.
 Ph. 256-4777

Septic TANKS

 J&J CONCRETE TANKS
 Jim & Jack's S&T Store
 Phone 256-4363
 After 5 p.m. 256-2580

WHATEVER YOU NEED

ADS

The Mt. Vernon Signal Thursday, May 18, 1978 P-A7

RICHMOND DRIVE-IN

4 mi. south on US 25

NOW ENDS TUES. STARTS DUSK



Starts Wednesday, May 24

BARBARA EDEN - RONNY COX - NANETTE FABRAY - LOUIE NYE

"HARPER VALLEY PTA"

First Run - All New Filmed in Lebanon, Ohio

NOTICE

If you wish to donate to the upkeep of Providence Cemetery, please mail your Contributions to:

PHILLIP DAVIS
P.O. Box 261
Mt. Vernon, Ky. 40456

REAL ESTATE FOR SALE

NEW LISTING: Richmond Street Business, operated as a grocery store with gas pumps and is doing an excellent business. Building measures approx. 44x40, has city water, rest rooms, and could be easily converted into any type of business. It is situated on a 1 acre lot. The building is also air conditioned and is heated by fuel oil. All equipment and inventory is included. Financial Records are available to qualified prospects.

NEW LISTING: Six room house on Daily Street in Mt. Vernon. House has 3 bedrooms, living room, kitchen, dining room and bath. House also has city water, is within walking distance of church, school and stores and is situated on a lot measuring approximately 30x200.

30 ACRE FARM located in the Bee Lake Section of Pulaski County. All the farm is suitable cropland and/or grasses. The house has 2 bedrooms, kitchen and living room downstairs and one bedroom upstairs. There is a 34x36 combination stock and tobacco barn with a 12 foot shed, garage and two other outbuildings. Water is furnished by a well, pond and branch and the tobacco allotment is 1,568 lbs.

COMMERCIAL BUILDING on Main Street in Mt. Vernon. There is approximately 1200 sq. ft. display area with gas furnace heat, wall to wall carpet, large storage room and parking lot in the rear. The building also has 2 nice furnished apartments upstairs each has bedroom, living room, eat in kitchen and bath. Good Investment Property.

LOT: Located in the Brindle Ridge Section of Rockcastle County. The lot measures approximately 105x210 and is on a blacktop road. City water is available.

COMMERCIAL: In Mt. Vernon. Drapery, fabric and upholstery shop in a building measuring 16x40 with a 10x12 storage building. The building is insulated, air conditioned, heated by fuel oil stove and is situated on a nice lot measuring approximately 95x100. Be your own boss and reap the profits!

NEW SUBDIVISION: Beautiful lots and acres of your size and choice in Quail Nest Estate. Located in the Quail section of Rockcastle County. City water is available and partial financing to qualified prospects. Want in the country with plenty of privacy? Then look no further. Hurry while we have a large selection. Priced to Sell.

Wendell Lawrence

Realtor & Auctioneer

Brodhead



758-8115

C.N. Scott

Stanford Office Realtor Ph. 355-2204

Phone 365-2832

GARRARD COUNTY STOCKYARDS

Sale For All Classes Of Livestock Every Friday

Phone
792-2118

Lancaster
Kentucky

J. L. Teater Hogan Teater William Kirby Teater

Notices

NOTICE: Hasty's T.V. Service is located one mile south of Mt. Vernon on U.S. 25. We also sell concrete yard ornaments, flower pots, picnic tables, birdbaths and many other concrete products. Made Here. Ph. 256-4765. 30xntf

NOTICE: Electrical work, old and new work. 15 years experience. Call 256-5391 or 256-2692. 24xntf

HAMM'S WATER WELL DRILLING AND CONTRACTING, Call 256-2024 anytime. 24xntf

TERMITES?

Free Inspection - Phone 986-3757

Local Calls

Jack Parsons, Wildlife, 256-2268 or George Pridmore, Livingston, 453-9391 25xntf

NOTICE: custom framing prints, ready made frames, Teresa's Antiques and Gallery, 4 blocks from Boone Tavern Hotel parking lot, Prospect St., 986-9147, Berea, Ky. Mon.-Sat. 8 to 5. 25xntf

NOTICE: For electric wiring and plumbing, call a licensed plumber at 256-5250. 44xntf

GRAVE MARKERS, AND MONUMENTS in stock at all times. McNeu Monument Sales, U.S. 25, four miles north of Mt. Vernon. Ph. 256-2222. ntf

NOTICE: I will not be responsible for stray dogs on my property located at Roundstone. Sally and Marcus Sigmon. 34x5

NOTICE: If you're having trouble with your radio or T.V., bring it to McFerron & Couch's T.V. Shop, located in the Rockcastle Hotel Building. For all your furniture upholstery needs, see Roseie Robinson McFerron. Call 256-4778. 36x2p

AVON: to buy or sell call 758-8596 or 606-745-1249. 35x3

NOTICE: Custom-made cabinets. Call 453-4991. Taylor's Workshop, Arnel C. Taylor, owner. 33xntf

HYSINGER CARPETS - Carpet direct from outlet in Georgia. No middleman. Shag, \$2.99 and up. Commercial and kitchen carpet. Armstrong vinyl padding, installation available. Located behind Hale's Furniture, Mt. Vernon. Ph. 256-5413. 12xntf

MOVING into a new home? With carpet? See the Kirby complete home maintenance system for vacuuming and shampooing carpets. Call for a free demonstration of the Kirby before making an important decision. Call 758-8976. 21xntf

NOTICE: Anyone who would like to help toward the upkeep of the Lovell Cemetery, please send your donations to: Mrs. Corne McClure, Rt. 2, Box 31, Mt. Vernon, Ky. 40456. 37x2p

NOTICE: Anyone wishing to make donations for the upkeep of the Roberts Cemetery send donations to Nellie Bullock, treasurer, Rt. 1, Box 975, Mt. Vernon, Ky. 40456. 37x2p

USE OUR CLASSIFIEDS!

NOTICE: horses, bought, sold and broken. Call Bud Russell at 256-4049. 34xntf

NOTICE: Anyone wishing to make donations for the upkeep of the Ward Cemetery should send checks or money orders to Eva Black, Box 105, Livingston, Ky. 40445. 36x2p

NOTICE: Decoration Day will be held at the Oakhill Cemetery on May 28, 1978. Givens Lear. 37x2

NOTICE: Hay, bought and sold. Call Bud Russell, Ph. 256-4049. 34xntf

Wanted

LOGS WANTED: at McWhorter's Sawmill at Scaffold Cane. Ph. 256-5385, day or night. 34x2p

WANTED: White oak and walnut logs. \$200 per 1000. Ph. 256-5335, McWhorter Sawmill, day or night. 34x2p

CARRIER WANTED: For a daily and Sunday Courier Journal route in Mt. Vernon. Requires 2 hours per day to deliver, must have own transportation and furnish a cash bond. Approximate profit is \$275 per month. This would be excellent for a retired person or high school student to supplement present income. If interested, please call toll free 1-800-292-6568. Leave your name, address and phone number. 36x2

HELP WANTED: The Rockcastle County Health Department is accepting bids for an x-ray unit and dark room equipment including the following: x-ray tubestand and cassette holder stand and beam limiting device; x-ray generator, accessories for dark room. Bids must be received by May 17, 1978. 35x3

HELP WANTED: Dry goods salesmen - immediate opening for wholesale dry goods salesman, selling top lines to retail stores. Must have a car and willing to travel. Good earning potential. Contact (London Dry Good, Inc.), 823 North Main St., London, Ky. 35x3

BIDS WANTED: The City of Mt. Vernon will accept sealed bids until 2 p.m. June 1, 1978 for providing materials of light, softball baseball field. Specifications for these materials may be obtained at City Hall, Mt. Vernon, Ky. 37x3

WANTED: Someone to stay with me and help take care of my mother. Good pay. Call 256-2379, Harvey Bond. 37x2p

HOUSE PAINTING: Reasonable references, Contact Bill Harper, Rt. 1, Brodhead, Ph. 758-8925. 37x4p

For Rent

FOR RENT: House trailer, completely furnished, \$125 per month with deposit, plus utilities. Also reference preferred. City water, on blacktop road, mail and schoolbus route. Beautiful scenery near the lake and in a nice community. This property is also for sale with an extra lot. Shown by appointment. between 6:30 and 7:30 a.m. or 5:00 to 9:00 p.m. 35x3

FOR RENT: 40 acres of pasturand located on Town Branch. Ph. 256-2430, evenings. 35xntf



COOLING UNITS FOR YOUR PRESENT HEATING SYSTEM

Why have temperature control for just part of the year? All-season controlled climate can be yours at less cost by installing Baord cooling units to your existing central heating system. Enjoy fully automatic year-round temperature control for better living... costs only pennies to operate.

... economical
... dependable
... low initial cost

For more information or free estimate telephone:

Greg's Heating & Cooling
Rt. 1, Brodhead
Ph. 256-5433

Watch Next Week's Signal for Details of

AUCTION OF

MRS. SADIE MCKINNEY'S
PERSONAL PROPERTY

Friday, June 2, 1978 at 6 p.m.

Located in the Spiro Section of Rockcastle Co.

For additional information, contact

Ford Realty & Auction Company, Inc.
at 256-4545



Duane Singleton, Agent

Singleton - Ford Insurance Agency

MOBILE HOMEOWNERS
INSURANCE

Mt. Vernon, Ky.
Phone: Office 256-2611
Home 256-4478



Real Estate

By: Sam Ford

What Is Appraisal?

True, a REALTOR can suggest a selling price for your home if you intend to list it with his office. This is common practice and part of the value of selling through a REALTOR. But his should not be construed as an official appraisal.

An appraisal is the valuation of your property by a qualified Appraiser for a fee. This fee is based solely on the amount of work involved - not the market value of the property. His detailed written instrument will carry its full weight as documentation if used in any official capacity such as for tax or legal problems.

An Appraiser will provide you with a dated document which will cover in detail all the elements which

go into the valuation such as: prices of comparable properties that have sold, value of location, construction, age and depreciation of the property, zoning, restrictions and reproduction cost. If it is income property he will capitalize the present and future income potential. Qualified Real Estate Appraisers will probably be members of the American Institute of Appraisers.

If there is anything we can do to help you in the field of real estate, please phone or drop in at Ford Realty & Auction Co., Inc., Mt. Vernon, Phone 256-4545. We're here to help!



"You Light Up My Life" was the theme of the Junior-Senior Prom held at RCHS last Friday night. Mary Ann Russell holds the ladder for Janice Jones as Diane Thacker puts an "E" in place on the right. Colors of the prom were blue and white with silver stars.



Art teacher Barbara Owens directs John Masters and Randall Robbins in decorating for the prom as Todd Fields and David Pensol put up ceiling wires behind them. About 450 juniors and seniors and their dates attended the prom where music was provided by the Miscellaneous Band.

The Week at Livingston

By Eva Black

Mr. Earl Minton of Lexington and Mrs. Betty Oliver of Berea visited her mother, Mrs. Evelyn Blackburn, Sunday.

Mrs. Mary Magee and daughter, and Mrs. Edri Turner of London, visited Mrs. Vasthi Mullins one day last week. Bill E. Singleton of Knoxville, Tenn. and Mr. and Mrs. Earl McNutt of Louisville spent Sunday with their parents, Mr. and Mrs. W.O. Singleton. Mrs. Dora Pike and Mrs. Vasthi Mullins were Mother's Day guests of Mr. and Mrs. Tom Pike and daughter, Shelley at Ramada Inn Sunday.

Mrs. Nonearl Anderson of Covington spent last week here at her home. Mr. and Mrs. Ed Ping of Burlington visited her sister, Miss Beulah Black, Sunday.

Dr. and Mrs. Jerry Poynter and children of London and Mrs. Tan Jackson and children of Pittsburg were Sunday guests of their parents, Mr. and Mrs. P.L. Poynter.

Mrs. Virginia Ball Mulachey and granddaughter Jennifer of Nicholasville were Mother's Day guests of Mrs. Eva Black.

Mr. and Mrs. Gene Sinters visited Mrs. Pearl Halkomb in the Berea Hospital Monday. Little Misses Heather and Hida Helton, daughters of Mr. and Mrs. Roger Helton have been patients in the Berea Hospital. We wish them a speedy recovery.

Mrs. Donald Jones and Heather were in Mt. Vernon Tuesday on business. Mrs. Byron Nichols and three daughters, Mr. and Mrs. Jimmy Fordyce all of Louisville, and Mrs. Minnie Hopper of Corbin spent the weekend with their parents, Mr. and Mrs. Clyde Fordyce. Sunday guests of Mrs. Carrie Loudermilk were her son, Henry of Cincinnati, Ohio, and Bob Loudermilk and son of Mt. Vernon.

SMALL BURLEY FARM UNITS TOTAL 97 PCT. OF QUOTAS

By Bennett Roach

Despite major changes in agriculture over recent years, burley tobacco continues its traditional role as a family type crop, produced by hand labor and mainly by small growers. The typical burley farm in the 14-state belt produces 10,000 lbs., or

less each crop year. This size farm is by far the most numerous, making up 97.2 percent of the total 296,000 quotas farms in all the burley states. Also this group of 288,808 farms produces 78 percent of all U.S. quota burley.

Next largest group is that producing 5,000 lbs. or less. These total 271,394 farm units or 91.4 percent, and they produce 59.7 percent of the total national poundage quota.

These are part of a quota production study made by the Burley Tobacco Growers Cooperative Association, Lexington, Ky. The analysis is based on ASCS statistics, U.S. Department of Agriculture, in a report on distribution of quotas by size groups for 1975.

A further breakdown was made in the Burley Association study for the states of Kentucky, Indiana, Ohio, West Virginia and Missouri, in which the co-op administers the price-support program. In these the following is shown:

Kentucky farms growing 5,000 lbs., and under make up 84.7 percent of the state's quota farms, and produce 46.7 percent of the state's poundage quota.

In Kentucky these grow 86.9 percent of state's poundage quota. Indiana 98.4 percent of state's total burley farms; 92 percent of state's poundage quota. West Virginia 100 percent of state's burley farms 10,000 lbs., or under. Missouri 80.5 percent of state's burley farms, growing 88.9 percent of state's quota poundage.



Re-elect Senator Huddleston Keep him working for you! Vote Tuesday, May 23rd

Auction
of
Dr. and Mrs. Herman Blair's
30 ACRES MORE OR LESS (In Tracts)
SATURDAY, MAY 20, 1978 10:30
Negro Creek Section, Rockcastle Co., Ky.



- TRACT 1: Contains 1.19 acres with blacktop frontage of 1
- TRACT 2: Consists of 1.26 acres and also has road front
- TRACT 3: Contains 1.33 acres with 200 ft. of road front
- TRACT 4: Contains 1.03 acres and has 169 ft. of
- TRACT 5: Consists of 1.58 acres with a gravel driveway improved with the above-pictured 3 bedroom house large enough to have a garden and some livestock
- TRACT 6: Contains 6.13 acres with blacktop
- TRACT 7: Consists of 6.22 acres and has
- TRACT 8: Contains 5.43 acres with
- TRACT 9: Consists of 5.62 acres

THE INDIVIDUAL TOBACCO
Each of the tracts will be sold
When combined, there is a total of 30.00 acres.
Here is an opportunity to buy a baby farm at your own price.
TERMS: 20% DOWN DAY OF SALE
FOR ADDITIONAL INFORMATION CONTACT THE SELLING AGENTS:

SALE CANCELLED
DR. AND MRS. BLAIR HAVE DECIDED TO KEEP THIS PORTION OF THE FARM AND SELL THE PORTION KNOWN AS THE DOC PAYNE PLACE. THE SALE WILL BE CONDUCTED ON SATURDAY, JUNE 11, 1978 AT 10:30 P.M.

Ford Realty & Auction Co.
Selling the Country
Mt. Vernon, Ky. Ph. 256-4545

★ **SPECIAL** ★
on
40% Pig Balancer
Buy One Ton (2000 lb.) and get
100 lb. FREE or 5% Off.
Call us or come by.
BRODHEAD MILL
758-8413 Brodhead, Ky.



University of Kentucky
Library
Lexington, Ky. 40506

Mount Vernon Signal

VOLUME 90 - NUMBER 37

Thursday, May 18, 1978

Mt. Vernon, Kentucky 40456

Farmers Can Apply For Snow Loss Loans

Farmers in Rockcastle Co. today were made eligible for Emergency loans to cover losses caused by snow, ice and severe winter weather during the period of January 8, 1978 to March 15, 1978. Paul R. Jeffries, County Supervisor of the Farmers Home Administration (FmHA) said that the FmHA, State Director had authorized Emergency Loans because of the heavy losses.

Loans up to \$250,000 covering actual losses are repayable at a three (3) percent interest rate from the FmHA. Additional financing for production purposes or for making major adjustments in farming operations may be made at a higher interest rate.

Applications must show that credit is not available to them from local commercial lenders. Rockcastle County farmers may file applications at the Farmer's Home Administration office located in Stanford, Ky. in the Farm Bureau Building. Loans for physical losses are authorized until November 1, 1978 and for production losses until May 7, 1979.

Dinner To Explain Social Services*Here

Here's a chance to learn about the different services available in this community.

The Cumberland River Comprehensive Care Center is having a pot luck dinner Friday, May 19, at 6 p.m. at the Catholic Recreation Hall. The public is invited, but everyone who comes is asked to bring a dish for the pot luck dinner.

Representatives from social services will be at the meeting and explain what help they provide and how to get it, according to Mary Singleton, CRCC staff member.

"It will be an exchange of information as well as fellowship," she said.

Among the agencies invited are Social Security, Extension Office, Legal Aid Society, Christian Appalachian Project and many others.

Everyone has a good time but leaves better informed, Ms. Singleton said.

The CRCC is an Kentucky project. The Mt. Vernon office provides help to the mentally retarded and the mentally ill, as well as alcoholics, addicts and others through programs for pre-school through adults.

Bank to Honor Seniors

The Bank of Mt. Vernon will have a Reception honoring the graduating seniors of Rockcastle County High School Sunday, May 21. This Reception will be held in the Community Room of the Bank of Mt. Vernon immediately following the Baccalaureate Service.

C. T. Haffines, president, extends an invitation on behalf of The Bank of Mt. Vernon to all graduating seniors and their parents to attend this Reception.



These gravemarkers were torn out of the ground and piled into a stack. Mr. McNew said they could be sorted back into place.

New Factories Sought by Developers Who Plan County's First Industrial Park

Work on sewer and water lines for the Rockcastle Multi-County Industrial Park should be started sometime in July, according to members of the Rockcastle County Industrial Development Authority who met May 9 at The Bank of Mt. Vernon.

The county's first industrial park will be built on 89 acres one mile west of Mt. Vernon along U.S. Highway 150, next to the L&N Railroad. When the work is finished, new factories can be built on tracts of about 12 acres each.

"It will be an ideal location for small and middle-sized factories," Calvin Schneider of Howard K. Bell Engineering Consultants, Lexington, said at the meeting. He said access to major highways and the railroad will attract industry.

The Bell firm is preparing engineering specifications which should be completed in June. Once this report is ready, the Authority can advertise for bids from contractors, and work can begin as early as 30 days later.

Preliminary engineering reports estimate the cost of installing the water and sewerage service to the site at \$204,000. A water main already exists

along Hwy. 150, so only an extension will be necessary. The sewage pumping station will operate only at night to avoid overloading the system, and eventually an entire new pumping station may be necessary.

The water and sewer facilities should help residential and other development in the area, Mr. Schneider said.

The Kentucky State Highway Department will build an access road to the site once the first industry comes on-line. Also a short side tract to connect the main line of the L&N to the plants will be needed.

The Industrial Authority was created in 1977 to "acquire and develop land for industrial and commercial use." The property was purchased from Mr. and Mrs. Clyde Payne for \$165,000 in March, 1977.

The Kentucky Industrial Development Finance Authority holds the mortgage on the property. Other funding came through local people, a \$139,000 grant from the Appalachian Regional Commission, The Cumberland Valley Area Development District, and other grants.

Thomas Miller, president of the Kentucky Highlands Insurance Corporation said when the Authority was formed that, "Rockcastle County's geographic features, labor force and enthusiasm make it ideal for industrial development. The missing link has been a lack of developed industrialized sites, and we see the completion of yours as being of most importance to solving that problem."

The next nearest industrial site is 27 miles away in Laurel County.

Current members of the Authority are: Bill James, chairman; Clyde Liville, D.A. Robbins, Willard Whitaker, Bill Bailey and Tommy Harold Mink.

Mt. Vernon's New Lady Police Officer Says That She Will Treat Everyone Equally

She may be a lady cop, but you better take her seriously. Bonnie Halcomb, Mount Vernon's first policewoman, packs a 38 Special, tear gas, and black-jack to handle whatever comes her way.

"I believe I could arrest anyone, the same as a policeman," she said. "I have the same authority they do. And I have had to use guns before."

Ms. Halcomb started her job May 9, as a part-time employee, but this week she has been working full-time to replace a man on sick leave.

"So far everyone has been nice and helpful," she said of her first week on the job. "I have no complaints."

Much of her work so far has been checking parking meters and helping children at crosswalks. But Monday,

Vandals damage Elmwood Cemetery; Police Charge Two Small Local Boys

Two local boys appeared before Judge Calvin Aker May 15 on charges of damaging the Elmwood Cemetery.

The damage occurred the weekend of May 7, and will cost \$910.00 to repair, according to a police estimate.

The case has been continued to a later date, as Trial Commissioner Robert Robinson may arrange to have the parents of the children involved pay for the damage. There is some possibility that other children took part, according to court officials.

Officer W.A. McClure said he became suspicious of one of the two boys and questioned him. During the session, the boy named his friend as taking part in the vandalism.

The boys are under 10 years of age.

About 40 monuments were disturbed, according to H.C. McNew, who performed the damage estimate for the police. His firm, McNew and Son Monument Bases, has placed many of the gravestones in the cemetery.

Marble and clay vases had been smashed against monuments. Besides replacing the vases, Mr. McNew said that many gravestones themselves had been chipped and also needed repairs.

The vandals had pushed over several headstones, many breaking at the base and others breaking in half. Mr. McNew said the ones broken at the vase could be glued simply, although the necessary glue was very expensive.

Some headstones were over 100 years old.

About 20 simple markers had been pulled out of the ground and piled together. Bud Cox, of Cox Funeral Home said he could refer to his records and remark the grave.

Mr. Cox said there had not been a major act of vandalism at the cemetery since 1957, when someone smeared paint on many monuments. Mr. McNew could recall an incident at Brodhead two years

ago when as soon as he had repaired damage, vandals came back and did it over again.

The following is the damage estimate:
Virgil Alcorn, \$200; Ben Purcell, \$100; Lloyd Powell, \$40; Leonard

Bullock, \$30; Lewis Clifford, \$25; Michael Southard, \$40; John Clark, \$20; Earl Barrow, \$40; Sarah Cummins, \$20; Bessie McClure, \$20; broken marble stones at cost, \$250; labor for resetting overturned stones, \$100; for a total of \$910.

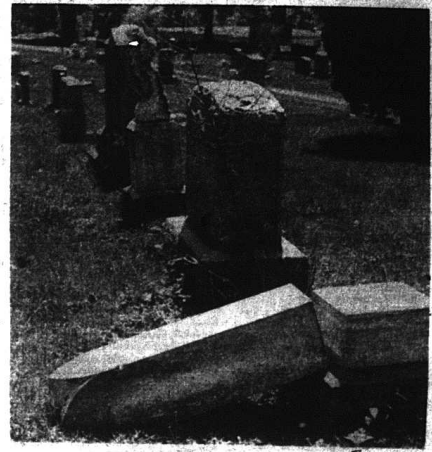

A simple mark at the base will not be hard to fix. Many monuments were split like this one.

Sixth Class of Rockcastle County High School Will Graduate Next Thursday Evening

Commencement exercises for the sixth class of Rockcastle County High School will be held Thursday, May 25, at 7:30 p.m. at the high school gymnasium. A Baccalaureate Service will be Sunday, May 21, at 2:30 p.m. also at the gymnasium.

A local pastor, Sammy Ford, will deliver the main address at the graduation ceremony. Awards of honor will be presented by principal Celestine Saylor and Lloyd Cain, coordinator. Dr. Delroy Burdette, chairman of the Board of Education of the Rockcastle County Schools, will present the diplomas.

Bro. Raymond Offutt of the Grace New Testament Church will give the invocation, and Bro. Raford Herrin of Central Baptist Church will give the Benediction.

The high school band will perform "Pump and Circumstance," and the "Mementos," and the senior members of the chorus will sing "Old Irish Blessing" and "Thy Will Be Done."

The chorus will perform again at the Baccalaureate with the selections "How Great Thou Art" and "Amazing Grace." The sermon at that time will be given by Bro. Kenton Parkey of the Wildie Christian Church. Bro. John Zupancic of the Marstburg Baptist Church will give the invocation, and Bro. Ernie Johnson of the Mt. Vernon Christian Church will give the Benediction.

Members of the 1978 class are as follows. An * denotes National Honor Society.

*Tamela Lauren Abney, Betty Jane Alcorn, Deborah Faye Alexander, Cathy Jean Allen, *Margaret Lee Allen, *Karen Faye Baker, Kelley Jean Bales, Sherri Ann Barnett, Teresa Lynn Boring, *Elaine Brown, Beba Marlene Bullen, Teresa Bullen Holcomb, *Karen Jeanette Bullock, Kimberly Anne Bullock, Elaine Ruth Bunch, *Beverly Louise Burdette, *Vicki Ellen Burdette, Betty Sue Carpenter, Debra Jean Smith, Chellina, *Lorrie Anne Cash, *Patricia Ann Collins, *Dana Lynne Craig, Vanessa Marie Cummins, Beverly Jean Deatherage, *Betty Jean DeBorde,

*Jennifer Janie DeBorde, Karen Yvonne Ellison, Martina Elaine Fain, Sharon Elaine Farthing, Audrey Lynn Faulkner, Arnetta Lynn Halcomb, Kathy Lynn Hamm, Priscilla Irene Hampton, Lisa Marquette Hansel, Karen Fay Harding, Reba Joann Harner, China Lou Holcomb, Sharon Rae Hurley, Joyce Ann Collins Jones, Ramona Terry Jones, Cecelia Faye Kidwell, Johnetta Gail Mink Lake, Naomi Fay Leger, Julie Kay Lewis, Jane Russell McClure, *Deborah Susan McHargue, Debra Sherran McKnight, Edith Rose Marier, Sherry

[Cont. to 12]

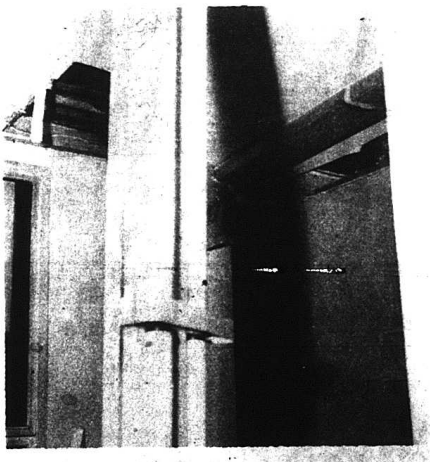

Workers in the Rockcastle County Health Department received a nasty shock Monday morning upon entering their offices after the week end. A back office, used by the WIC clerk and for records, had water everywhere from a ceiling leak which had broken through the ceiling. When portions of the ceiling gave, a six foot fluorescent light came with it and blocked safe entry into the office. Two large gaping holes are visible in the top of the photo. Health Department employees and board members say they have complained for the past five years of the heavy leaks in their office, including a trip before the most recent Grand Jury. Certainly something will definitely have to be done to correct the situation now.



Mt. Vernon's new police officer, Bonnie Halcomb.

Mount Vernon Signal

PUBLISHED EVERY THURSDAY
 Main Street in Mt. Vernon, Kentucky 40456
 Entered at Mt. Vernon Post Office
 as Second Class Matter-Permit No. 1
 In County-55 Out of County-56

James Anderkin, Jr., Publisher
 Perlina M. Anderkin, Editor
 Member Kentucky Press Association

Legislative Report

By: Rep. Harold DeMarcus

The Constitution of the Commonwealth of Kentucky sets forth three traditional branches of government: legislative, executive and judicial. However, there is one other branch of Kentucky State Government which is not so clearly defined in our Constitution, the Bureauary. Incidentally, the bureauary vastly out-

numbers the other branches with something like 36,000 employees in fold.

A bureauary is a person who is not elected but employed by the Commonwealth to provide services for the citizenry. These state employees are located throughout Kentucky. Their salaries are paid by our tax dollars and funds used in the performance of their jobs also come from tax dollars.

The largest of the Commonwealth's public service agencies or bureauary organizations is the Department for Human Resources (DHR). The DHR was created by Executive Order in 1973 by combining 20 different agencies or parts of agencies. It has been reported to have 18,000 employees. Although, the DHR will expand over two billion tax dollars in the next two fiscal years, they are reluctant to disclose exact information about themselves to the public.

In 1977, a new state building was constructed for \$2 million tax dollars to provide working space for 2,100 DHR employees. Also the director of DHR would not move into his spacious new offices until a private building was constructed at a cost of \$4,000 tax dollars. One trend of thought is that the DHR is too big, with too many people and too many projects to control for one agency to properly maintain. With so much red tape and so many employees, it is virtually impossible for the people of Kentucky to receive good service. As you know, Kentucky residents pay a lot of taxes and we deserve nothing but the best service from state employees.

The public information officer for the DHR stated that the main purpose of the DHR is to focus on problems derived from people related situations. This may be so, but in addition to overseeing community health services, juvenile rehabilitation, welfare, social security and vital records, the DHR even dabbles in environmental projects such as burial of radioactive material at Maxey Flats.

Also, the DHR has control of several hospitals in the state which has seen fit to decentralize such as the River Region Hospital in Jefferson County. They conduct experiments and research in many areas, one of which is mycology or the study of fungus-related diseases.

Whether it be city neighborhoods or county seats, offices affiliated with the DHR are located across the Commonwealth. A DHR office of some type is located in every one of Kentucky's counties, for large counties such as Jefferson, there are several.

The people of Kentucky deserve all these services, but all bunched together under one agency where the average citizen cannot receive any type of responsible information by telephone from out in the state.

As I have stated, the DHR will spend over two billion dollars in fiscal years 1979-80, 70% of these funds will come from the federal government, but it is important to note that this money comes from your state and federal tax dollars.

In 1973, when Governor Ford combined 20 agencies to form the DHR, his purported aim was to cut bureaucratic waste and make the DHR a

cohesive unit. The present state administration has studied the same virtues, however, I am saddened to say with little effectiveness, less service and almost no contact with the working citizen.

When the head of a billion dollar a year state agency has a very large, new and private office but is still not satisfied until a private kitchen is installed at a cost of \$5,000 to the taxpayers, I say the

Secretary of the Department for Human Resources has to be out of touch with the people's needs.

A few days ago, the Secretary of the Department for Human Resources held a press conference to announce that the DHR was going to start cracking down on welfare cheats. For the DHR to make this pronouncement after being in existence for five years reminds me of the farmer who closed the barn door

after his stock was already loose.

I have requested more precise and indepth information about this massive bureauary that gobbles our tax dollars by the millions. However, as yet, I have not received any type of cooperation.

Next time, the Department for Natural Resources.

"The busy has no time for tears." Byron

It's A Fact...

Equipment which will connect KET to the Kentucky Emergency Warning System (KEWS) was recently installed in Lexington when a helicopter lifted a microwave antenna, the antenna structure and a 4,000 pound building to the top of a 24-story dormitory on the UK campus.

REAL ESTATE FOR SALE

New Listing: 20 acres more or less, located on the Negro Creek Road. There's approximately 14 acres crop and pasture land, balance in woods. Basic tobacco allotment is 943 lbs. In addition to land there is a good tobacco barn. Priced at \$6,500.

New Listing: 6 room house and 12 acres located on the Negro Creek Road. There are 3 bedrooms, living room, kitchen, utility room, bath, and a 2 car garage. Combination, family room and bath, and 2 unfinished rooms. House has city water, central air, 2 fires, storm windows, two patios and much more for only \$26,500.

New Listing: Almost new 1500 sq. ft. Living quarters and full basement, paneled would be ideal for commercial use. The living quarters has 3 bedrooms, large living room, kitchen and dining room combination, utility room and bath. There is a large blacktop drive around the building. Located in Scafold Cane Section near the Rockcastle and Madison County Lines. Price at only \$39,500. F-101.

Almost New Brick: Countryside Estates Subdivision, the house has 3 bedrooms, 2 baths, central air, full basement, owner is moving out of state. This house is priced at only \$44,900. E-77.

179 Acres Farm: Near Lincoln and Rockcastle County Line. Farm is improved with a five room modern home, 2 barns, and milking parlor. It is watered by ponds, springs and creeks. It has approximately 140 acres of cropland, and the owner will finance. All this for only \$149,000. D-58.

Fisherman's Paradise: 6 year old brick located on the Rose Hill Road near Lake Linville. This fine home has 3 bedrooms, living room, kitchen, utility room, and a full bath, a 2 car garage and storage room. The house has total electric, wall to wall carpet, storm doors and windows, washer and dryer hookup, and much more. The home is situated on a lot measuring approximately 180x120 with additional land available. Priced at only \$38,900. E-81.

Farm Listing: Lincoln County, 227 acres more or less in the Ottenheim Section. The farm has 2 upright silos. A Grade a milking parlor, 60x60 barn with concrete floor throughout. 2,000 lbs. of tobacco base, with approximately 90 acres of cropland and pasture and the balance in timberland. A good buy at only \$89,000. E-71.

New Split Level Home: 3 miles out of Mt. Vernon just off Hwy. 461. This house has 3 bedrooms, living room, kitchen and dining room combination, and a family room with a fireplace. It is situated on approximately 1/2 acre lot. Move in for only \$44,900. D-61.

6 Room House: on Farmington Street, Mt. Vernon. This fine home has 3 bedrooms, living room, kitchen, utility room, bath and a laundry room. The house has a complete kitchen, wall to wall carpet, paneled, storm windows and doors, a full sewer, aluminum siding, new gas furnace, and much more. The home is situated on a good lot measuring approximately 128 by 128 being ample space for a garden.

Almost New: Located approximately 3 miles from Berea, Ky. Just off Flat Gap Road. The house has 2 bedrooms, kitchen, dining room, large living room, and bath, with full basement. The house has electric heat and carpet throughout, and is situated on 1.2 acres of land. Privacy for only \$21,900. E-66.

Just Listed - One of Mt. Vernon's Finest: Split level, Barnett Subdivision, 6 rooms, 2 car garage. Beautifully landscaped, 2 baths, large cozy family room with fireplace, patio, 3 bedrooms, living room, large kitchen and a wonderful buy at only \$59,000. G-103.

12.58 Acres Located on Brindley Ridge: Rockcastle Co. This good baby farm has approximately 60 lbs. of tobacco and is on the Brindley Ridge Road with 196 feet of frontage.

New Listing-Ranch Style Home: Located on Walnut Street, Crab Orchard, Ky. House has 3 bedrooms, large living room, kitchen and dining room combination, utility room, and bath. The house has electric heat and is situated on a large lot. A bargain at \$22,900. G-112.

New Listing-58 Acres Farm: more or less on Lincoln and Rockcastle Co. line, on Bryant Road, near Bowling Ridge. The farm has approx. 24 acres of cropland and 1127 lbs. of tobacco base. This farm has good stock and tobacco barn on it, and an older house which is in need of some repairs. Be a farmer for only \$29,500. G-111.

New Listing-193 Acres Farm: 8 miles East of Mt. Vernon, with approximately 70 acres cropland and approximately 1800 lbs. of tobacco. The farm is improved with 2 houses and 2 barns and the farm is well watered with wells, ponds, and springs. Priced at only \$65,500. G-113.

Baby Farm - 84.7 acres, Disputanta Section, Rockcastle County. Excellent timber and it fronts on a gravel road. Tobacco allotment is 700 lbs. \$14,900. F-89.

Newly Remodeled House: Owens Subdivision. This newly remodeled house has 2 bedrooms, living room, kitchen, and bath. The house has aluminum siding, wall to wall carpet, city water and sewer. Priced at only \$15,900. F-96.

100 Acres Dry Fork Section, Rockcastle Co., Coal and timber, Spring, \$110 per acre. B-9.

Country Home: on Brindley Ridge, Ky. 12.58 acres, 60 lbs. tobacco, 196 feet of frontage. \$149,000.

Live by the Dock: Live a life of leisure in this week-end retreat. Located near the boat dock near Lake Linville. The property features approximately 1 acre of ground and a one bedroom mobile home. All this for only \$7,500. F-87.

1973 Mobile Home and Lot: Located on Green Hill in Rockcastle County. 12x65, has large living room, 2 bedrooms, kitchen, and is heated by a gas furnace, city water, and washer and dryer hookup. It is situated on approximately a one acre lot. Can be yours for only \$6,250. E-64.

4 1/2 The Park Subdivision, Brodhead, Ky. City water and sewer, the owner will consider dividing the lots. Priced at only \$6,500. F-86.

34 Acres Located on Hwy. 70 just inside the Pulaski County line. This tract has 209 ft. of road frontage along Hwy. 70, city water and privacy with much more. For only \$6,500. F-94.

2 Large Building Lots in the all new Happy Acres Subdivision. City water, with blacktop road and streets. Only \$9,000. D-54.

2 Acres Located on the Chapel Gap Road. A small storage building and acreage which could be easily divided into two lots being ideal for building a mobile home. For only \$4,900. E-79.

Lots-Countryside Estates Subdivision. All large lots with city water. Wooded, \$3,000 to \$4,000. C-41.

5 Room House Located on Crab Orchard, Ky. Directly across from the elementary school. House has 3 bedrooms, living room, kitchen and full bath. It is situated on a large lot with a fireplace and in need of some repairs.

Beautiful Building Lot: Located in the all new Countryside Estates Subdivision. City water and trees. A good buy at only \$4,500. F-98.

All New Subdivision: Located on the Barnett Road, Near Lake Linville. The lots measure 1/4 acre up and are restricted. Come in now and have first choice of these 28 fine building lots. Several of the lots front on a blacktop road and all have city water available. Ranging from \$4,500 to \$4,000. E-74.

One Acre Country Lot: Blacktop road, city water, trees, 2 miles out of the city limits of Mt. Vernon for only \$4,900. F-91.

Beautiful Lake Lots: Located on Lake Linville \$500 down, 8% interest, monthly installments on the balance. F-88.

Building Lots-Country Club Estates Subdivision, city water, near Mt. Vernon, Ky. Only \$3,000 to \$3,500. B-9.

Lot-In Greenway Subdivision, near Mt. Vernon Elementary School, restricted, blacktop road. One of Mt. Vernon's finer neighborhoods. For only \$6,500. E-76.

Lot-Poplar Street, Mt. Vernon, Ky. Suitable for building or mobile home use. Approximately 101 x 135 city water. Only \$3,000. C-28.

2 Good Lots Located on Shirley Street, Owens Subdivision. Lots measure approximately 1/2 acre each. City water and sewer are close by. Each lot for only \$2,500. E-80.

2 Lots - Pulaski County, Hwy. 39, near Woodstock. Measuring approximately 100 x 200 with blacktop road. City water. Only \$3,000 each. D-43.

Coal Coal Rights in Jackson County. Call for additional information. D-53.

Lake Lots: Wood Creek Lake, measuring approximately 162 x 170. Only \$2,500 each. B-10.

Good Building Lot: A good lot located at Conway, Ky. city water, on a blacktop road, a real buy at only \$1,588. B-3.

2 Lots Located near Lake Linville, both tracts have blacktop road frontage, city water, and each measures approximately 4/10 acre offering a beautiful view of Lake Linville. Priced at only \$2,900. C-27.

New Listing: 22 acres more or less located on Highway 461. It is located in the Level Green Section of Rockcastle County. This small farm has 1,544 ft. of road frontage along Hwy. 461 and city water is available, also a septic tank is already installed. The property has an excellent home site, barn, and a smokehouse all for \$16,500. G-105.

New Listing: Located on Hwy. 150 near Brodhead, Ky. House has 2 bedrooms, living room, kitchen and full bath. The house is heated by a fuel oil space heater, has wall to wall carpet and washer and dryer hookup. The house is newly remodeled both inside and out. In addition to the house, there is a 16x20 block storage building, the buildings are situated on a 200x168 ft. lot. Priced at only \$22,500. G-106.

New Listing: This five room frame house is only 3 years old. It has 3 bedrooms, living room, kitchen and full bath. The house is carpeted and paneled throughout and it has total electric. Appliances and all at only \$22,500. G-107.

New Listing: This beautiful Bedford stone house is only 6 months old. Located in the Happy Acres Subdivision. The home has 3 bedrooms, living room, with fireplace, kitchen, and dining room combination and 1 1/2 baths. It could be yours for only \$37,000. G-108.

New Listing-Building lot in the prestigious Countryside Estates Subdivision. The lot measures approximately one acre and has city water available. Priced at only \$4,000. G-110.

New Listing: 3 acres more or less of bottom land located on the Rockcastle River near the Jackson County line. The tract has 900 ft. of road frontage and river frontage and is priced at only \$5,500. G-115.

County Statistics

Deeds Recorded

Renfro Valley, Incorporated, real property located in Rockcastle Co. to J.D. and Evalena French, tax \$5.00.
James W. and Ruth H. Lambert, real property located in Rockcastle Co. to J.D. and Lucy Cottingham, tax \$5.00.
Thelma and Ray Renner, real property located in Rockcastle Co. to Thelma and Ray Renner, no tax.
Mark and Rena Jasper, real property located in Rockcastle Co. to Robert Jasper, no tax.
Robert Jasper, real property located in Rockcastle Co. to Mark and Rena Jasper, no tax.
Robert E. and Freda Phelps, real property located in Rockcastle Co. to George L. and Martha A. Phelps, no tax.
Roger and June Smith Thompson, real property located in Rockcastle Co. to Malign Ray and Torsha Ann Lear, tax \$38.00.
James E. and Glenna Robinson, real property located in Rockcastle Co. to William Leon and Vula Yvonda Mason, tax \$8.00.
Marion K. Simpson, real property located in Rockcastle to James H. Simpson, tax \$3.00.

Ina and Roy Hounshell, real property located in Rockcastle Co. to Lyman and Mabel Herrin, tax \$6.50.
Lyman D. and Mabel Herrin, real property located in Rockcastle Co. to Ina and Roy Hounshell, no tax.

Jesse L. and Helen Taylor, real property located in Rockcastle Co. to Casper Coy and Brenda Gail Taylor, no tax.

Danny R. and Sue H. Ford, Roy E. and Judy L. Adams, Clarence and Louise Carter, real property located in Rockcastle Co. to Eugene and Rosalind Philbeck, Thomas, Jr. and Debra Philbeck, tax \$7.50.
Chester and Grace Whitaker, real property located in Rockcastle Co. to Rollie B. and Betty Mullins, and James and Louise Mink, tax \$5.00.

Roland D. and Nancy Mullins, real property located in Rockcastle Co. to Rollie and Agnes Pillion, tax \$10.00.

Rollie and Agnes Pillion, real property located in Rockcastle Co. to Roland and Nancy Mullins, tax \$5.00.
Dewey and Geneva Cromer, real property located in Rockcastle Co. to Olan and Lois Burton, tax \$16.50.

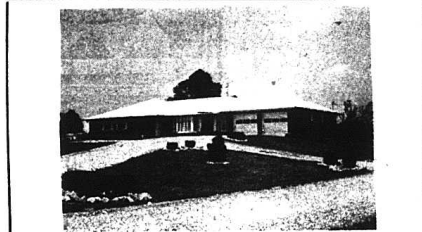

Here's a "home loan" bank you may be overlooking.

You don't have to be a farmer to qualify for a rural home loan from the Land Bank. We also make loans to non-farmers who live—or want to live—in rural areas. A Land Bank loan can be used to buy, build, remodel or refinance a home. It features long terms, prepayment privileges without penalty and reasonable interest.

Stop in... let's talk over your house plans and our loan plans.



SOUTH EAST KENTUCKY FEDERAL LAND BANK ASSOCIATION
 District Office - Mt. Vernon, Ky.
 Branch Manager - Paul D. Playforth
 Staaford Phone (606) 255-9118

Ford Realty & Auction Co.

COL. SAM FORD
 Nights: 258-4588

COL. BOY ADAMS
 Nights: 754-8400

COL. DANNY FORD
 Nights: 256-4446



REALTOR
 Mt. Vernon, Ky. Ph. 256-4545

SHOP AROUND!

YOU'LL BECOME OUR STEADY CUSTOMER!

PORK CHOP SALE

1ST CUTS **\$1.09** Lb.

CENTER CUT RIB **\$1.29** Lb.

CENTER CUT LOIN **\$1.39** Lb.

PORK LIVER **49¢** Lb.

FRESH CHICKEN BREAST **99¢** Lb.

FRESH CHICKEN LEGS & THIGHS **79¢** Lb.

SALT BACON **79¢** Lb.

FRESH BONELESS CUBE BEEF STEAKS **\$1.79** Lb.

12 Oz. Swift Premium All Beef-All Meat WEINERS **79¢** PKG.

12 Oz. Swift Premium BACON **\$1.15** PKG.

Swift's Finest BOLOGNA **87¢** Lb.

FRIENDLY SERVICE ALL THE WAY TO YOUR CAR

WE GIVE S&H GREEN STAMPS BECAUSE WE APPRECIATE YOUR BUSINESS

WE WELCOME FOOD STAMP CUSTOMERS



save 60¢ WITH THIS COUPON WHEN YOU BUY A 1 LB BAG OF **MAXWELL HOUSE® COFFEE** AT Food Fair, Inc.

1 LB BAG ONLY \$2.29 WITH COUPON

ONE COUPON PER PURCHASE • OFFER EXPIRES 5-21-78

Oscar Mayer 1 Lb. HAM STEAKS **2.59**

Oscar Mayer 8 Oz. BOLOGNA **79¢**

Lay's 1 Lb. 3 Little Pigs SAUSAGE **99¢**

Lay's 4 Lb. LARD **\$1.65**

SMOKED PICNICS Sliced **89¢** Lb.

FOOD FAIR COUPON With This Coupon You Get **25¢ OFF** 32 Oz. Jar Hellmann's MAYONNAISE Expires 5-21-78

Joan of Arc CORN WHOLE KERNEL OR CREAM STYLE **3 for 89¢**

COKE COLA **\$7.79** 8 Pak 16 oz.

Pillsbury Plus PILLSBURY CAKE MIXES 8 VARIETIES **2 FOR \$9.99**

LIMIT (1) WITH \$10* ORDER

SAVE \$4* BY REDEEMING COUPONS IN THIS AD.

RITZ CRACKERS 12 OZ. PKG. **69¢**

FOOD FAIR COUPON With This Coupon You Get **25¢ OFF** 9 Oz. Can ENDUST Expires 5-21-78

1 GALLON TROPICANA ORANGE JUICE **\$1.29**

PLUS DEPOSIT **FOOD FAIR COUPON** With This Coupon 5 Lb. Robin Hood MEAL **79¢** Expires 5-21-78

3 Lifebuoy DEODORANT BARS Bath Size **85¢** WITH THIS COUPON

LIMIT COUPON PER CUSTOMER Redeemable only at Food Fair Stores Expires 5-21-78 Without Coupon Price is \$1.14

13 Oz. Pkg. Nabisco FUDGE FUDGE CHIPS ANOY COCONUT CHOC. CHIPS PECAN CHIPIT COOKIES **89¢** Package

FOOD FAIR COUPON WITH THIS COUPON YOU GET **30¢ OFF** 22 Oz. NIAGARA SPRAY STARCH Expires 5-21-78

FOOD FAIR COUPON With This Coupon You Get **25¢ OFF** 9 Oz. Can DRANO Expires 5-21-78

VALUABLE COUPON **Wisk** 1 Gallon **\$4.39** WITH THIS COUPON

LIMIT ONE COUPON PER CUSTOMER Redeemable only at Food Fair Stores Expires 5-21-78 Without coupon price is \$5.99

12 Oz. Borden Single Wrap CHEESE **\$1.09**

FOOD FAIR COUPON WITH THIS COUPON YOU GET **36¢ OFF** 22 Oz. Size Dove FOR DISHES Save 36¢ WITH THIS COUPON

LIMIT COUPON PER CUSTOMER Redeemable only at Food Fair Stores Expires 5-21-78 Without coupon price is \$1.45

250 S&H Stamps With \$25.00 Or More Order

100 S&H Stamps With \$10.00 to \$24.99 Order

COUPON WORTH 50 S&H Green Stamps With the purchase of 2 Pkg. or more Oscar Mayer Sausage Meats mv cpn exp 5-24-78

COUPON WORTH 50 S&H Green Stamps With the purchase of 2 or more Lays or Brand mv cpn exp 5-24-78

COUPON WORTH 50 S&H Green Stamps With the purchase of 2 Pkg. or more Dole's Or Breakfast Raisins mv cpn exp 5-24-78

COUPON WORTH 50 S&H Green Stamps With the purchase of 1 Lb. or more Health & Beauty Aids mv cpn exp 5-24-78

COUPON WORTH 50 S&H Green Stamps With the purchase of 1 or more Pkg. of Pillsbury Plus Cakes mv cpn exp 5-24-78

COUPON WORTH 50 S&H Green Stamps With the purchase of 1 Lb. or more Oranges mv cpn exp 5-24-78

COUPON WORTH 50 S&H Green Stamps With the purchase of 1 Lb. or more Apples mv cpn exp 5-24-78



Mr. and Mrs. William F. Martin of Brodhead wish to announce the forthcoming marriage of their daughter, Shari Lynn, to Roger D. Proctor, also of Brodhead. The wedding will be an event of June 24, 1978 at 1:00 p.m. at the Providence Church of Christ, Brodhead, Ky. All friends and relatives are invited.



FOUR GENERATIONS OF the Price family were together Sunday, May 7th at the home of Mr. Oakley Price. Pictured are: seated, Mr. Oakley Price, age 77 of Science Hill, Ky.; standing, at right is his son, Charles L. Price of Rt. 1, Mt. Vernon and left is his grandson, Larry Price of Somerset. Mr. Price is holding his great granddaughter, Rebecca Lynn Price, 6 months old.

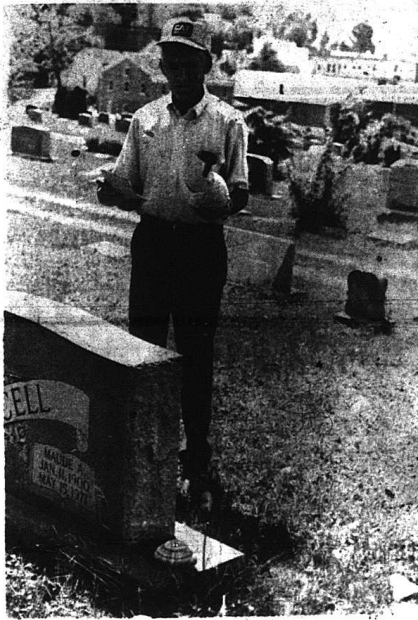

Holding a piece of broken vase, Mr. McNew writes his damage report at the Elmwood Cemetery following a wave of vandalism last week.

MOTHER-DAUGHTER BANQUET

Mothers, daughters, adopted mothers, adopted daughters, aunts and nieces made up the thirty seven women and girls who served a scrumptious meal by twelve men and boys in Brodhead Christian Church's Fellowship Hall Saturday afternoon, May 13th, in celebration of Mother's Day.

After the banquet, the women and girls went upstairs for a program while the men and boys cleaned up the kitchen and dining area.

Mrs. Roger Carr planned and led the program consisting of special music, devotional, playlet, and presentation of potted flowers to Mrs. Lois Crawford of Cincinnati, Ohio as she was the mother who came the greatest distance; to three

generations Mrs. Ellen Brown, her daughter Mrs. Walter Baldwin and her daughter Melanie; the youngest mother present, Mrs. John C. Newland, Jr., and to the "mother of all," Mrs. Lou Payne. On Sunday, during the Sunday School hour, Mrs. Mae Roberts received a hanging plant for being the oldest mother present, Mrs. Lonnie Petrey received the same for being the youngest mother present, and Mrs. Julia Adams also received a plant for having four generations present. Her daughter, Mrs. Grant Petrey, her son Mr. Lonnie Petrey and his daughter.



This monument stood for 100 years before vandals shattered it into pieces May 7th.

Recent visitors of Mr. and Mrs. Denver Mullins were her sister, Mrs. Paul Ford of Buffalo, N.Y., Mrs. Bill McKinney of Chattanooga, Tenn. and Mrs. Cecil Ramsey and Mr. Ramsey of Frankfort.

Mr. and Mrs. Bobby Webb visited his aunt, Mrs. Elbert Taylor and his mother in Corbin, Saturday.

Mrs. C.H. Webb visited her sister, Mrs. Elbert Taylor and Mr. Taylor at

AT CITIZENS BANK
Brodhead, Ky.

WE ARE PAYING
7 1/2% INTEREST
72 Month Certificates

Monthly Interest Checks on Certificates of \$10,000 or more, if desired.

BANKING HOURS: 8:30 A.M. TO 2:30 P.M., MONDAY - SATURDAY

CITIZENS BANK
BRODHEAD, KY.

**To the Voters
of the
3rd Supreme
Court District:**



I am asking for your vote and support in the coming election on Tuesday, May 23, 1978. For the last 25 years I have been continuously engaged in the practice of law.

I feel that my experience as a practicing attorney fully qualifies me for the position I am seeking as Judge of the Supreme Court of Kentucky. I have practiced law in the State Courts of Kentucky and the Federal Courts of Kentucky and I have more experience as a trial lawyer than the combined experience of both my opponents.

One of my opponents, Judge White was appointed and elected without opposition to his present position as Judge of the Court of Appeals. He has approximately 8 1/2 years to serve in that position at a salary of \$37,500, per year plus certain expenses. My other opponent, Judge Calvin Akor, was appointed and elected without opposition as District Judge of the 26th Judicial District. He has approximately 3 years to serve in that position at a salary in excess of \$27,500 per year plus certain expenses. After seeking the appointment and election of their respective offices both of my opponents now seek to abandon the jobs and seek the position that I am seeking. The voters have no assurance that either of my opponents would continue as Judge of the Supreme Court if either of them should be elected. I strongly feel that each of my opponents should complete the terms of office they now hold to which they were elected and keep and fulfill their commitment to the citizens and voters who elected them to their respective positions. I can assure you that if elected, I will not abandon the office and seek to enhance political ambitions by seeking other offices. I feel the office of Judge of the Supreme Court of Kentucky should be held by a man who is fully qualified and experienced and by a man whose only purpose is to serve in that capacity and not to use it as a political stepping stone.

Due to the size of the 3rd Supreme Court District and the limited amount of time, it has been impossible to make personal contact with all the voters. But at the same time I have not discontinued my work as a practicing attorney. I do so somewhat at disadvantage in that each of my opponents have been fit to take time off from the jobs to which they were elected and for which they are being paid a substantial salary by the taxpayers to conduct their campaigns.

Both my opponents have seen fit not to raise the issue of qualifications and experience and are depending upon other issues.

I am a lifetime resident of Laurel County, Kentucky, and am 53 years of age. I was educated in the public schools of Laurel County, Kentucky, Sue Bennett College, London, Kentucky Berea College, Berea, Kentucky and graduated from the University of Kentucky College of Law with a L.L.B. degree in 1951. Since that time I have been continuously engaged in the practice of law as a trial attorney. I have been admitted to and practiced before the State Courts of Kentucky, the United States District Court for the Eastern and Western District of Kentucky, the United States Court of Appeals for the 6th Circuit and the United States Supreme Court. I served in the United States Marine Corp from 1942 to 1946 with overseas duty in the Pacific Theatre operations. I am married and I am a member of the Methodist Church, Masonic Lodge, American Legion and Veteran of Foreign Wars.

Your Vote and Support Will Be Appreciated

Sincerely,

BOYD F. TAYLOR

Pol. Adv. Pd. for by Candidate

Paint & Roofing Sale

<p>SUPER LATEX WHITE HOUSE PAINT \$9.50 GAL. Regular \$11.40 No. 301</p>	<p>ECONY LATEX EXTERIOR WHITE HOUSE PAINT \$7.30 GAL. Regular \$7.85 No. 341</p>	<p>SUPER LATEX WHITE NON-CHALKING HOUSE PAINT \$9.70 GAL. Regular \$10.85 No. 351</p>	<p>GRAY PORCH & FLOOR ENAMEL \$7.90 GAL. Regular \$9.50 No. 502</p>
<p>RED LATEX HOUSE & BARN PAINT \$10.85 2 GAL. CAN Regular \$12.20 No. 302</p>	<p>GENERAL PURPOSE OIL BASE WHITE EXTERIOR PAINT \$14.25 2 GAL. CAN Regular \$16.00 No. 271</p>	<p>OIL BASE WHITE HOUSE PAINT \$16.85 2 GAL. CAN Regular \$20.30 No. 201</p>	<p>BLACK FENCE & BARN PAINT \$12.85 2 GAL. CAN Regular \$14.15 No. 5255</p>
<p>ACCENT ACRYLIC LATEX INTERIOR PAINT Flat White \$7.50 GAL. Regular \$9.00 No. 1401</p>	<p>ACCENT ACRYLIC LATEX INTERIOR PAINT Semi-Gloss White \$10.65 GAL. Regular \$12.80 No. 1901</p>	<p>ECONY LATEX INTERIOR WALL FINISH Flat White \$5.95 GAL. Regular \$6.65 No. 5301</p>	<p>ECONY LATEX INTERIOR WALL FINISH Satin Finish White \$7.75 GAL. Regular \$8.70 No. 5351</p>
<p>ALUMINUM PAINT \$8.85 GAL. Regular \$10.60 No. 756</p>	<p>37-5/8" ALUMINUM SHEETS Only \$30.00 per square Strength plus value.</p>	<p>FREE TEXAS INSTRUMENTS CALCULATOR —with 4 gallons of paint (With 3 gals., \$2.00. With 2 gals., \$3.00. With 1 gal., \$4.00.)</p>	<p>Southern States GALVANIZED SHEETS per square Strong steel... 1 1/2 oz. zinc coating.</p>

Stewart Farm Supply

Located one mile south of Mt. Vernon on U.S. 25

Social and Women's News



Mr. and Mrs. Roy Norton of Rt. 1, Mt. Vernon celebrated their 50th wedding anniversary with an open house at their home on Sunday, May 7th. Over fifty friends and relatives attended and many nice gifts were received. Mr. and Mrs. Norton have five children, Harold, Jimmie, Alene, Louanna and Eddie, and seventeen grandchildren. One son, John Lefe, is deceased.

BIRTH ANNOUNCEMENT

Mr. and Mrs. Tommy Todd of Rt. 1, Brodhead announce the birth of a son, **John**, May 16, 1978 at the Cumberland Medical Center in Somerset. He weighed 7 lbs. 9 1/2 ozs. and has been named James Dale.

He is welcomed by two sisters, Melissa and Jennifer.

Grandparents are Fern and James Edward "Doc" Brown and Mrs. Sue Todd and the late Kenneth Todd, all of Rt. 1, Brodhead.

Weekend guests of Mr. and Mrs. Harrison Cook were: Rev. and Mrs. Bobby Turner and children from Lebanon, Virginia, Mr. and Mrs. Dee Allen, Elvie Smith, and Kitty McClure and baby, all of Louisville, Mr. and Mrs. Dale Cook and children of Richmond, Ky. It has been learned that Mr. Green Howard is in the Berea Hospital. We wish him a speedy recovery.

By Mrs. Geo. Burton

Mrs. Hazel Cummins and Mrs. Laura McFarlane were in Stanford and Liberty one day last week.

Mrs. Pearl VanWine was taken back to the Rockcastle Co. Hospital. Mr. and Mrs. Bennett Burton and Sheila, Mr. and Mrs. Darrell Owens, Rev. and Mrs. Mark Denney and son Chris visited Mrs. Valle Burton Sunday afternoon.

Mrs. Hazel Pullinger, Mrs. Beeky Jones and Mrs. Lona Logsdon attended the Senior Citizens auction at Renfro Valley Saturday evening.

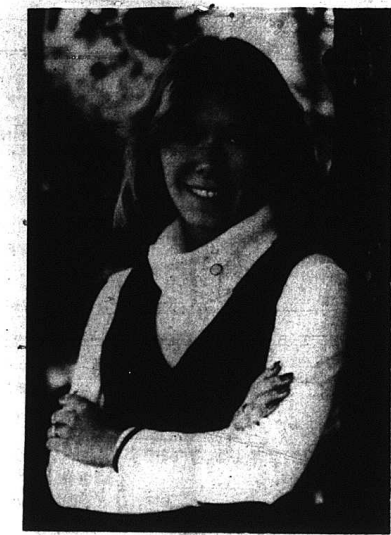

Mr. and Mrs. Ray Hamilton, Rt. 3, Berea, announce the engagement and forthcoming marriage of their daughter, Sheryl Lynn, to Frank Powell, son of Mr. and Mrs. Bradley Powell, Rt. 3, Mt. Vernon. Miss Hamilton will be a member of the 1978 graduating class of Berea Community High School. Mr. Powell is a 1973 graduate of Rockcastle High School and is presently employed by L&N Railroad. The wedding will be an event of July 22 at four o'clock in the afternoon at the Liberty Avenue Baptist Church. The custom of open church wedding will be observed.

Mr. and Mrs. Robert Anglin and Nancy visited Mr. W.R. Coffey and Mrs. Lillian Anglin Sunday afternoon.

Mrs. Lona Logsdon received a Mother's Day telephone call from her son David L. Henderson of Dayton, Ohio.

Mr. and Mrs. Larry Barron had the misfortune of losing their house and all its contents by fire, Sunday evening.

Mr. and Mrs. Bennett Burton and Sheila and Mr. and Mrs. Junior Blanton and family were Sunday supper guests of Mr. and Mrs. Carol Blanton, Sr.

Sympathy is extended to the families of Mrs. Laura Cummins and Mrs. Effie Payne in their time of sorrow.

Mrs. Robert Anglin and Mrs. George Burton visited Mrs. Harris Burton at Berea Monday afternoon.

Mr. and Mrs. Charles Holt of Louisville and Mr. and Mrs. Edward

Stephens and family of Lexington visited Mr. and Mrs. Robert Kirby during the weekend.

Mr. and Mrs. Gravelly Burton were in Berea Monday.

Recent visitors of Mr. and Mrs. Gravelly Burton were Mrs. Anna Lawson and Mr. and Mrs. Billy Ray Sowder and David.

Mrs. Rosa Henson is a patient in the Rockcastle Co. Hospital. We wish her a speedy recovery.

By Mrs. Leila Stokes

Mrs. Minnie Andeekin left Tuesday for Loveland, Ohio where she will attend the wedding of her granddaughter, Patricia, Saturday. Patricia is the daughter of Mr. and Mrs. Clarence Anderkin.

Mr. and Mrs. Robert Kirk of Dearborn, Michigan were guests of Mrs. Jewell Brown last week. They were enroute home from vacationing in Florida.

The Mt. Vernon Signal Thursday, May 18, 1978 P-5

The First Christian Church extends loving sympathy to the families of John Benner, Mallory Lyons and Bill Anglin upon their recent passing. Our prayers are certainly with these families during time of bereavement.

Mrs. Theo Stokes, who spent the winter with her daughter, Mrs. Danny Wisemer and family in Bradenton, Florida and the past two weeks in Ypsilanti, Michigan, with Mr. and Mrs. Hubert Stokes and family was accompanied home Saturday by her grandson, Wm. E. Stokes, wife and little daughter, Mandy. Mr. and Mrs. W.E. Stokes will spend their vacation in Tennessee before returning home.

Mr. and Mrs. Sam Mullins had dinner at Richmond on Mother's Day. Many friends and relatives wish to congratulate Mrs. Leanna Nicely and Mrs. Eugene Stokes on their 86th and 87th birthday recently.

Mrs. Frank Harman is visiting her sister, Mrs. Daniel Robbins this week. Mr. and Mrs. Elmer Braskart of Bradenton, Florida send greetings to the W.L. Kinter family.

Mrs. Joyce Wisemer and her mother, Mrs. Leila Stokes enjoyed their visit with Mrs. Addie Susan Cummins and daughter Ann White. Also with Mr. and Mrs. Ernest J. Dotson, all from Rockcastle Co. people, now residents of Bradenton, Florida. Friends and relatives of Mr. Dotson will be glad to know he is able to be home from the hospital and recovering nicely from a fall.

Mrs. Russell Robbins and Mrs.

Dorothy French are on the sick list this week. We pray the they will soon recover from their illness.

Mr. Dyeche Ponder and family of Corbin and Mr. and Mrs. Caleb Ponder of

(Cont. to 13)

RENT RINSEWAG
the professional do-it-yourself carpet cleaning system

SPECIAL RENTAL RATE OFFER

3.99
NOW ONLY HALF DAY Mon thru Thurs.

RINSEWAG cleans the way professionals do... at a fraction of the cost!

BRODHEAD HARDWARE S&T STORE
Brodhead, Ky.
Ph. 756-8112

Kentucky.
We'd like to show it to you.

Everywhere's a picture... every mile's a memory... and around every bend or over every hill, Kentucky's charm and beauty call.

All Kentucky is a playground for all Kentuckians, and for a large part of the nation as well. But even native Kentuckians discover new and wondrous attractions, almost in their own backyards! Let us show it to you -

Write: Travel Department of Public Information, Frankfort, KY 40601

Personals

Mr. and Mrs. Willie Nicely spent 10 days in Lakeland, Florida visiting their son, Mr. and Mrs. Jack Nicely. They had a wonderful trip. While there they visited Sea World and Sinking Gardens. Also while there, their daughter-in-law was taken to a hospital, where she remains seriously ill.

Mrs. Oma Mullins spent Tuesday with Mr. and Mrs. Willie Nicely.

TWILIGHT

Auction

Of Mr. Jimmy Poynter's

Antiques and New Merchandise

Friday, May 26, 1978 - 4:30 P.M.

Near Livingston, Rockcastle County, Kentucky

LOCATION Cross the Railroad Bridge in Livingston, Kentucky and turn right on Highway 490. Follow 490 approximately 3 1/2 miles to the sale.

Due to the passing of Mr. Poynter's wife he has decided to sell his entire store stock at public auction.

STOCK INCLUDES: Siegler oil stove, oak stand table with claw and ball feet, Victorian dresser, Mahogany Buffet, Whirlpool Wringer Washer, 2 new large rockers, 2 cane back rockers, odd coffee and end tables, odd dressers, several odd chairs, new cedar chest, 2 Barrel type chairs, 2 Kitchen cabinets like new, china cabinet, Singer electric sewing machine like new, 3 Treadle sewing machines, library table, several oak and walnut stand tables, new bookcase, pressure cooker, gun racks, shutters, new windows, storm doors, all kinds of odd pictures, new china cabinet with lights, new clocks of all descriptions, lamps of all kinds, 2 Mexican flower potters, round oak brand fuel oil furnace, several what knot shelves, pitcher and bowl sets, chalk items, candy jars, fruit baskets, all kinds of new dishes, new sets of silverware, new crockpot, cutlery set, magazine rack, 1,000's of spools of thread, cast iron skillets, extension cords, walnut dining room table, building accessories, new box springs and mattress, odd beds, hand tools, new house vases, new 21 piece socket sets, plumbing supplies, several silver sets and odd pieces of silver, bookcase with glass door, all types of antique and collectible dishes, plus many, many more items.

TERMS: Cash or good check day of sale.

For additional information contact Mr. Poynter at 453-3422 ext.

Ford Realty & Auction Co.

Realtor - Auctioneer
Col. Sam Ford
Col. Roy Adams
Col. Danny Ford

Auctioneers
Col. Bill Randolph
Col. Jerry Ham
Col. Willard Bullock



Selling the Country



Mt. Vernon, Ky. Ph. 256-4545

It Works!

Karen and Jimmie Davis built an energy efficient home in 1976, and it works for them... saving money and energy. Their average monthly electric bill during the past year was \$47.66, including taxes, and their highest bill was \$71.33, last February. Many of Kentucky Utilities' suggested guidelines for an energy efficient home were used in the Davis' 1900-square foot home, such as special construction designed for added insulation, a heat pump, and minimum glass area. This house, near Elizabethtown, is one of several in our area built to use electricity to maximum efficiency, but we call on some things to help save energy.

KENTUCKY UTILITIES COMPANY

Appliance Service Center

Frigidaire & Speed Queen
Repair Work
Roy Winstead
Ph. 256-2626

Rockcastle Farm Service

Dealers in Hotpoint
Admiral-Zenith
Motorola Television
Unico Deep Freezers
Williams St. Mt. Vernon

Brodhead Hardware

Speed Queen-Maytag
Plumbing and Heating
Sales and Service
758-3131
Main St. Brodhead

PIC-PAC FOOD PAGE:

meat:

ROLLED ROAST
U.S.D.A. CHOICE
BONELESS CHUCK
\$1.19
LB.

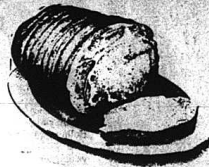

SWISS STEAK
BONELESS
U.S.D.A. CHOICE
SHOULDER
\$1.29
LB.

CUBE STEAK
BONELESS
U.S.D.A. CHOICE
\$1.69
LB.

SIRLOIN TIP STEAK
BONELESS
U.S.D.A. CHOICE
\$1.79
LB.

PORK ROAST
ARMOUR VERIBEST
BOSTON BUTT
STYLE
99c
LB.

PORK STEAK
FRESH
\$1.19
LB.

WIENERS
HYDE PARK 12 OZ. PKG. **89c**
KINGSFORD ASST. VARIETIES 14 OZ. PKG. **99c**

PORK CHOPS
ARMOUR
Veribest
Family Pak
Mixed
\$1.19
LB.

FISH FILLETS
FROZEN
COD
\$1.49
LB.

BONELESS HAM
Kahn's Hickory Glazed
Butter Coated
Whole Or Half
\$1.79
LB.

BAKING HENS
SNOW HILL
49c
LB.

SLICED BACON
HYDE PARK 1 LB. PKG. **\$1.39**
VAC PAK 1 LB. PKG.

HYDE PARK & BEANS
4 15 OZ. CANS **\$1**

DOVE LIQUID DETERGENT
32 OZ. BTL. **\$1.09**

Coupon:
100 FREE Quality Stamps
With The Purchase Of 14 Oz. RI. WISK AT REGULAR PRICE
LIMIT 1 WITH THIS COUPON Good Thru 5-20-78
VALID AT PIC-PAC

WELCOME
FOOD STAMPS

NORTHERN TISSUE
ASSORTED COLORS
69c
4 ROLL PKG.
Limit 1 With \$15 Addn. Order.

GREEN BEANS
Green Giant, Kit. Sliced, Fr. Style
4 \$1
16 OZ. CANS
Also 16 Oz. Sweet Peas

GOLDEN CORN
GREEN GIANT
4 \$1
17 OZ. CANS
Also 12 Oz. Cans Niblet Corn

2% MILK
HYDE PARK
\$1.49
GAL.

grocery:
APPLE SAUCE
HYDE PARK 3 16 OZ. CANS **\$1**

GRAPE JILLY
BAMA 2 LB. JAR **99c**

PEANUT BUTTER
HYDE PARK CREAMY & CRUNCHY 18 OZ. JAR **79c**

SALAD DRESSING
WISHBONE ITALIAN 16 OZ. BTL. **89c**

SPAGHETTI
SKINNER THIN 12 OZ. BOX **39c**

COFFEE CREAMER
COFFEE MATE 22 OZ. JAR **\$1.79**

SOUP
CAMPBELL'S VEGETABLE 10 1/2 OZ. CANS **2 49c**

TOMATO JUICE
STOKELY'S 46 OZ. CAN **59c**

DOG FOOD
ALPO BEEF CHUNKS 3 14 1/2 OZ. CAN **\$1**

NAPKINS
GALA FAMILY SIZE 140 CT. PKG. **59c**

SPAGHETTI SAUCE
CHEF BOY-AR-DEE W-Meat, Egg & W-Mushroom
59c
16 OZ. CANS

MUSHROOMS
GREEN GIANT WHOLE OR SLICED 2 1/2 OZ. CAN **49c**

PINK SALMON
BAY BEAUTY 15 1/2 OZ. CAN **\$1.59**

TRASH BAGS
GLAD 20 SHEET BOX **\$2.09**

PINTO BEANS
HYDE PARK ALSO NAVY & GR. NORTHERN 15 OZ. CANS **4 \$1**

BAR-B-Q SAUCE
HEINZ ASSORTED FLAVORS 16 OZ. JAR **59c**

dairy & frozen:

PIZZA
CHEF BOY AR DEE PEPPERONI, CHEESE, SAUSAGE & HAMBURGER 13 OZ. PKG. **89c**

POTATOES
ORE IDA CRINKLE CUT 2 LB. PKG. **89c**

FISH FILLETS
MRS. PAUL'S LIGHT BATTER 9 OZ. PKG. **\$1.09**

SPREAD
SHEDDS BOWL 2 LB. BOWL **99c**

EGGS
HYDE PARK GRADE 'A' MEDIUM DOZ. **49c**

CREAM PIES
MORTON ASSORT. FLAVORS 16 OZ. PKG. **69c**

ORANGE JUICE
HYDE PARK CHILLED 64 OZ. BTL. **\$1.29**

Boysenberry FROZEN PIZZA

produce:

STRAWBERRIES
CALIFORNIA PINT CTN. **59c**

CORN
FLORIDA YELLOW 7 EARS **\$1**

GRAPEFRUIT
FLORIDA PINK OR WHITE 5 LB. BAG **99c**

POLY BEANS
TENDER FRESH LB. **59c**

TOMATOES
LARGE VINERIPE LB. **49c**

POTATOES
FLORIDA NEW RED SIZE B 4 LBS. **\$1**

ONIONS
TEXAS YELLOW NEW CROP 3 LB. BAG **69c**

'100 CASH WINNERS
• BARBARA HOWARD Harrodsburg, Ky.
• AUNA ORAHAM Harrodsburg, Ky.
• ALVIS B. FIELDS Corbin, Ky.

THE QUALITY STAKES
AT PARTICIPATING STORES ONLY!

OVER \$20,000 IN CASH PRIZES AVAILABLE! IT'S FUN, FREE, EASY!

1. Get a Free Quality Stakes Game Ticket at our check out counter or simply place a Quality Stakes ticket in your next great purchase. You could win \$100,000!

2. THE INSTANT GAME: Scratch the 6 covered bowls. If you match three bowls, you win \$100. If you match four, you win \$1000. If you match five, you win \$10,000. If you match six, you win \$100,000.

3. THE COLLECTOR GAME: Fill the holes on the lower portion of your ticket. Redeem these tickets and open up your Quality Stakes Collector Card. Collect and win \$1,000.

Prize	Number of Tickets	Prize	Number of Tickets
\$100,000	1	\$1000	100
\$10,000	10	\$500	1000
\$1,000	100	\$250	10000
\$500	1000	\$100	100000
\$250	10000	\$50	1000000
\$100	100000	\$25	10000000
\$50	1000000	\$10	100000000
\$25	10000000	\$5	1000000000
\$10	100000000	\$2	10000000000
\$5	1000000000	\$1	100000000000
\$2	10000000000		
\$1	100000000000		

ODDS vary, depending on the number of quality tickets you obtain. The most tickets you obtain, the better your chances of winning.

GOOD QUALITY EFFECTIVE MAY 1, 1978

PIC-PAC SUPERMARKETS
PRICES EFFECTIVE THRU MAY 20, 1978
Quantity Rights Reserved



The annual Athletic Banquet was held at RCHS Monday night with special recognition and letters going to players in all three school sports. Six awards were handed out to members of the boys basketball team. Jeff Hammonds got the Most Improved award; David Pensol, best defense; Larry Harmon, Mr. Hustle Most Rebounds and best free throw awards and Steve Center

got the award for scoring the most points. Others in the picture received jackets or letters. In the photo are, front row, from left: Randall Robbins, Eddie Thompson, Hammonds, Pensol and Tim Arvin. Back row: Jerry Cash, Walter Browning, Harmon, Centers and Jack Farthing.



Five senior football players received individual awards at Monday night's banquet. They were, front row, from left: Mark Harbrook, most tackles for a lineman; Danny Hunt, most assists as a lineman; Billy Hackworth, most yards gained and most yards per carry and the 110% award; Earl Hammons, most tackles for a back and most improved player and Kyle Miller,

most assists as a back. Receiving letters or jackets were, second row, from left: Harold Ballinger, Brian Stokes, Charlie Fain, Casey Hines, Eddie Thompson and Steve Mitchell. Third row, from left: Dusty Carlotts, David Owens, Mike Hopkins, Ty Huffines, Tony Saylor, Matt Poynter.



Receiving awards at the banquet for girls basketball were, front row, from left: Brenda Bullen, best defense; Kim Howard, Miss Hustle; Sharon Farthing, a letter; Regina Rappe, most points; Diane Thacker, most rebounds and Sandy Sturgill, best free throw percentage. In addition to Miss Farthing, these girls

also received letters or jackets, second row, from left: Patricia Faulkner, Tammy Shepherd, Lisa Mullins and Sheila Deatherage. Back row, from left: Sandy Clark, Kaye Hammonds, Soaya Bullena and Judy Davidson. Shown with the girls is their coach, Preston Parrett.



The two baseball awards, for best batting average and the pitching award, went to Rick Anderkin and Mark Bishop, respectively. Other in the photo received letters or jackets. They are, front row, from left: David Riddle, Rick Anderkin,

David Pensol, Mark Bishop and Mike Arnold. Back row from left: Darrell Bell, David Owens, Robert Scott, Brian Stokes, Tony Saylor and Billy Hackworth.

The Mt. Vernon Signal, Thursday, May 18, 1978 P-7

When it comes to mileage Plymouth Arrow and Sapporo give you your money's worth.



PLYMOUTH ARROW.

39/29* / 40/29**
MPG HWY / MPG CITY

PLYMOUTH SAPPORO.

39/29* / 40/29**
MPG HWY / MPG CITY

There are three sharp Arrows to choose from. And each gives you your money's worth of mileage... and much more.

*EPA estimates based on Arrow's 1.6 litre engine and manual transmission. Your mileage may differ depending on your driving habits, the condition of your car and its optional equipment.

You get your money's worth of luxury in this sophisticated little Plymouth. This is the car that makes driving a sheer pleasure.

**EPA estimates based on Sapporo's 1.6 litre engine and manual transmission. Your mileage may differ depending on your driving habits, the condition of your car and its optional equipment.

GET YOUR MONEY'S WORTH AT YOUR CHRYSLER-PLYMOUTH DEALER.

Glen Cummins Chry., Inc.

591 Chestnut St.

Berea

Auction

of
UNION BAPTIST CHURCH BUILDING
(To Be Torn Down)

Sat., May 27, 1978 4 p.m.

Red Hill Section of
Rockcastle Co.



LICATHA. Cross the Railroad Bridge at Livingston, Ky. and turn left. Proceed approximately 4 miles to the sale. Auction signs will be posted.

The church has constructed a new building and have contracted our firm to offer this building for the top dollar.

The first story of the structure was completed in 1895 and is 32x42 log structure. The building was remodeled approximately 8 years ago. The first floor has a large auditorium which is carpeted and partially paneled. The floors are under the carpet are pine. The second story is a frame construction completed in 1908. It has five rooms and an auditorium upstairs which are finished and have carpet; and one room unfinished.

The building has an oil furnace and the entire building had new windows, installed approximately 6 years ago.

Here is an opportunity to buy at your own price this historical log building, Saturday, May 27, 1978 at 4:00 p.m.

TERMS: 20% down day of sale and the balance in 30 days.

For additional information contact:

Ford Realty & Auction Co.

Realtor - Auctioneer
Col. Sam Ford
Col. Roy Adams
Col. Danny Ford

Auctioneers
Col. Bill Randolph
Col. Jerry Ham
Col. Willard Bullock



Selling the Country



Mt. Vernon, Ky. Ph. 256-4545

CLAYTON HAMMOND'S SUPERMARKET

HIGHWAY 461
The Somerset Road

"HOME OF BARGAINS"

Prices Good May 18 - 24

2-lb. roll
Field's Old-Fashioned
Sausage \$1.79

 Blue Grass
Bulk
Salad

Fresh
PORK
Tenderloin \$1.98 lb.

Patridge
Thrifty
BOLOGNA
(in the chunk)
Fresh
FRYER
BREASTS 89¢ lb.

BACON 79¢ lb.

Fresh
Country-Style
PORK RIBS 99¢ lb.

 1/4
SLICED
PORK
LOIN \$1.09 lb.

12 oz. Patridge
HOT DOGS 69¢ lb.

Kraft's
Macroni & Cheese
Dinners
3 boxes **89¢**



PRELATE
PINK \$1.59
SALMON



SHOWBOAT
PORK 'N BEANS
4 cans **98**



ARMOUR
TREET
LUNCHEON MEAT
12 oz. can
98¢

ALL-TIME DESSERT TREAT
ICE CREAM
HOLLAND
ICE CREAM
1/2 gal. ctn. **89¢**

CHARLES
POTATO CHIPS
59¢ bag

Bounty
Paper Towels
2 roll pack **79¢**

JUST-RITE
HOT DOG SAUCE \$1.00 4 cans
Piper
TRASH
CAN
LINERS
10 count **79¢**
Rich 'n Ready
ORANGE
DRINK **98¢** gal.

KRAFT
BARBECUE SAUCE
18 oz. jar **69¢**
School Day
Whole Kernel
CORN **98¢** 4 cans

2 LB. BOX
Zesta Saltine **99¢**

 HOME STYLE
4 loaves
BREAD **99¢**
(Thurs., Fri., and Sat. Only)

PRODUCE

CRACKERS

SWIFTN'ING
SHORTENING
3 lb. can
\$1.39¢

Shedd's
Spread
Margarine **98¢**
2 lb. bowl

HUNT'S
PEACHES **59¢**
2 1/2 size can

FIELD TRIAL
DOG FOOD **2.99**
25 lb. bag

BORDEN'S CREMORA
COFFEE CREAMER
\$1.59
22 oz. jar

Party Pak Sweet
PICKLES **89¢** qt.

Kraft's Jet
Marshmallows **39¢**
10 oz. pkg.

 **CARROTS** **19¢**
 Yellow
Onions **59¢**
3 lb. bag

 Grapefruit **89¢**

 Grade A
Large
EGGS **59¢** doz.

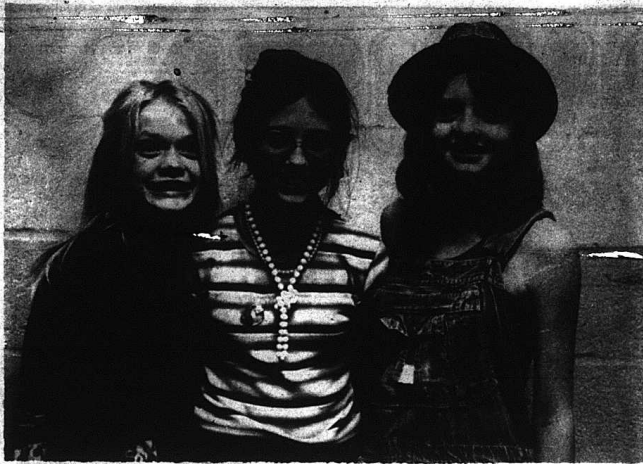

Tacky for "Tacky Day" at Roundstone School, May 12. They are, from left: Jeryl Isaac, Kim Farthing and Rebecca Thacker.

As they grow to maturity, and form life's pattern of their own, Mother is still a source of security. Even though they drift from home.

In speaking of Mother's, James Russell Lowell,
Wrote in one of his many poems.
"The many make the household,
But only one the home."



In old Germany it was illegal to tie nine knots in anything.

Former Sheriff Shepherd Asked to File Report

Former County Sheriff Manuel Shepherd has failed to file his financial status report with the Department for Local Governments, according to a report released today.

Such reports have been required from all county officials since the establishment of county accounting systems through an act of the 1974 legislature.

Officials are further required to file

such reports with the fiscal court or be subject to a fine.

Reporting to the state is necessary to verify that counties are complying with the accounting system as established by the statutes.

March 15 was the deadline for filing annual reports. All delinquent officials have been notified, according to Bob Purdon, state-local finance officer for the Department for Local Government.



The ancient Greeks believed that eels were generated by mud.

Brenda's INTERIORS
WOFFORD

Your home can become bright and gay this Spring with new

Custom Drapes and Bedspreads

We use Kirsch Drapery Hardware.

WALL COVERINGS

NOW AT **10% DISCOUNT**

PHONE 549-2243
HWY. 26 WOFFORD

Call for free home appointment: Brenda Hodges, Williamsburg, 549-2243 or Mt. Vernon 256-2616

GOD'S GREAT HELPER
Written on Mother's Day
By Mrs. John [Cepha] Kinser

Mother's are in cooperation with God. They help Him fashion an immortal soul. They guide little feet, wherever they tread. They help form these little wonders to behold.

Mothers are there at the beginning of life. Mothers help to start their growth. Mothers are there in the beginning of strife. When they begin to blossom forth.

As little ones grow along life's way. They're depending on their Mothers. She's there to watch them every day. And help overcome life's many struggles.

THE CATHEDRAL QUARTET
Of Akron, Ohio

IN GOSPEL CONCERT

THURS., JUNE 1, 8 p.m.

Phelps-Stokes Chapel

Berea College Campus - Chestnut St.

Advance Tickets \$3.50
At the Door \$4.00

PHONE 986-8994 or 986-3290

CHILDREN 12 AND UNDER ADMITTED FREE
ORDER TICKETS BY MAIL, P.O. BOX 423 BERE A, KY.
OR SAM FORD REALTY, MT. VERNON, KY.

ANOTHER PRODUCTION OF
SEARCH THE SCRIPTURES MINISTRIES

VOTE SUPPORT ELECT
Court Of Appeals Judge
John D. WHITE
To
SUPREME COURT
Of
KENTUCKY
May 23, 1978
Primary Judicial Ballot

JOHN D. WHITE

Paid For By Campaign Committee For Judge White, Florence Baker, Treas Rt 2 Box 576 Manchester, Ky 40962



Talk to the experts at our
General Electric AIR CONDITIONING CLINIC!

Got a problem in picking the right air conditioner for your home? Bring us your room sizes, ceiling height, number and location of windows, exposure direction:

WE CAN HELP YOU SAVE MONEY ON THE UNIT AND SAVE ON OPERATING COST, YEAR AFTER YEAR!

IT'S FREE! NO COST-NO OBLIGATION!

- ANSWER THESE QUESTIONS...
1. Which windows are exposed to the sun?
 2. Which windows are shaded?
 3. Is your ceiling insulated?
 4. Do you have an attic?
 5. Do you have a heated basement?
 6. How many people are generally at home?

General Electric has models from 4000 to 32000 BTU/HR. ... to fit nearly any type or size windows.

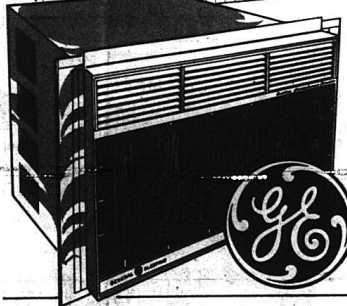
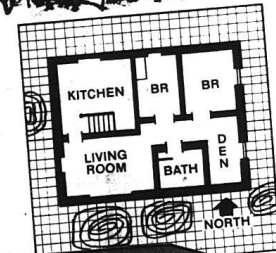

BRYANT BROS.

Mt. Vernon



GOOD SERVICE...
Another reason why GE is America's #1 major appliance value.

SHOP WISE

Economize with these Food Values

Prices effective 5-18 thru 5-24



SWIFT'NING
SHORTENING
42 oz. Can **\$1.29**



U.S.D.A. CHOICE
BLADE CUT
CHUCK
ROAST
LB.

79¢



DUNCAN HINES
CAKE MIXES
All Flavors **59¢**

Center Cut lb. 89¢ Arm or English Cut lb. 99¢

U.S.D.A. Choice English Cut
ROAST Lb. **99¢**

Robin Hood
PL. - S.R. FLOUR
5 5 lb. Bag **59¢**

Hunt's Tomato
CATSUP
20 oz. **59¢**

Nu Soft
Fab SOFTENER
33 oz. **89¢**

Santa
COFFEE
Lb. Tin **\$2.99**

Superior
Liquid IVORY
32 oz. **\$1.19**

Dinty Moore
24 oz.
BEEF STEW 99¢

Prefate Pink
No. 1 Can
SALMON \$1.59

Piper Trash Can
10 Ct.
LINERS 89¢

Soft-Ply
4 Roll Pkg.
TISSUE 69¢

Dream Whip
6 oz.
TOPPING 99¢

Borden's Lite Line
8 oz.
CHEESE 89¢

Luncheon
Meat
SPAM 12 oz. **99¢**

Armour's
Vienna 9 oz.
SAUSAGE 69¢

Hi-C Drink
8 Qt.
MIXES \$1.69

Martha White Fruit Muffin
7 oz.
MIXES 4 For \$1

R.C. Cola 16 oz. 12" plus bottles or deposit

Fields Pro Leager

WEINERS 12 oz. 79¢

Space Age
BACON
lb. **59¢**

Boneless
Beef Stew lb. **\$1.29**

U.S. Choice
Cube Steak lb. **\$1.79**



PEAK BRAND
PINTO BEANS
4 Lb. Bag **\$1.19**

Lean Fresh

Ground Beef



lb. **99¢**

VINE RIPE

Tomatoes lb. **39¢**

California

Strawberries pints **2/\$1.00**

Fresh Yellow

CORN 4 ears **69¢**

Oranges 5 lb. bag **99¢**

Hy-Top

HOMO MILK Gal. Size **\$1.59**

Liquid

PALMOLIVE 22 oz. **85¢**

Detergent King Size **\$1.99**

COLD POWER

Hy-Top Fruit
303 Cans

COCKTAIL 2 For 89¢

Hy-Top

PEACHES 2 For 79¢

Showboat

PORK & BEANS

No. 2 Cans

2 For 79¢

BORDEN
CREMORA
16 oz.
\$1.29



SUPERIOR

Food Market

Symbol Of Quality

U.S. 25 South
Mt. Vernon





These seven RCHS cheerleaders received their letters at Monday night's Athletic Banquet held at the high school. Front row, from left: Mrs. Shirley Martin, sponsor, Darlene Bishop, Mary Ann Russell and Kelli Payne. Back row: Lynelle Hammons, Connie Hunt, Gaylen Phelps and JoAnn Biddle.



This Flea Market benefited the Mt. Vernon Lions Club's work to help the blind. It was held next to the Senior Citizens Craft Fair and Auction at Renfro Valley Saturday.

OPEN EXAMINATION FOR CLERK CARRIER AND SUBSTITUTE

Examinations for a Clerk Carrier and a substitute rural carrier of record will be given at the Lexington Post Office in the near future.

If you are interested in taking these examinations, contact Postmaster James O. Smith for an application which, after completion, should be returned to Mr. Smith for forwarding to Lexington.

Applicants will be notified of the exact date later.

"NEW POLICE OFFICER"
(Cont. From Front)

police work very much so far, especially being out among people and being outdoors.

Ms. Halcomb said that working had changed her views of women's liberation.

I used to disagree all along the line with women's lib," she said. "But when I had to support my children myself for a while, I changed. I think women should get the same as men if they do the same work."

Ms. Halcomb was asked about policemen's wives who become jealous of policewomen.

"It's strictly business with me" she answered. "Besides, nowadays, in every job you take, there are men working with women. I don't see how you could get around that."

Ms. Halcomb is married and has two children, Lana, age 19, attends Eastern Kentucky University, and Denny, age 14, is a sophomore at Rockcastle County High School.

Ms. Halcomb said the children think her new job is "just great."

I want to do things right for everyone," she said. "I am a member of a Christian church, and I believe in the teaching that all are equal. Police get criticized for getting this one out of a ticket, or not being fair. I intend to treat everyone the same."

FRYER'S SQUEAK
Fresh peas should squeak when the pods are rubbed together. Store them unshelled in your refrigerator.

TINCH'S WATER SERVICE
WATER HAULED
DELIVERY DAY OR NIGHT
Ph. 453-4513

The Mt. Vernon Signal, Thursday, May 18, 1978 P-11

Auction

of
Leo and Mildred Hunt's

31 ACRES more or less
(In Tracts and not grouped)
and
MODERN STONE HOME

THURSDAY, MAY 18, 1978 1:30

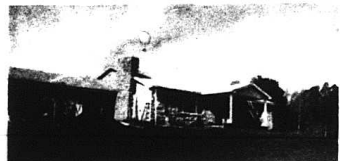

Old Mt. Vernon-
Brodhead Rd.
Mt. Vernon

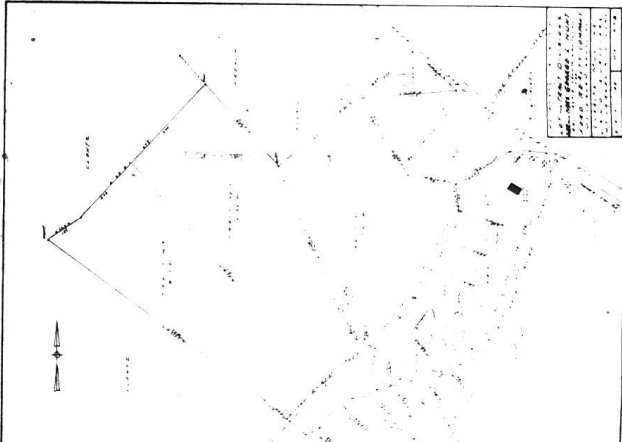

- LOT 1:** contains 1.65 acres of land and is improved with the above pictured modern stone home. The house has 4 bedrooms, living room, kitchen, built-in cabinets, large bath, and a hall. It is a total electric home with a stone fireplace in the living room, and also has one in the basement. It also has city water. This lot fronts on the Old Mt. Vernon Brodhead Road and also a joining gravel road.
- LOT 2:** Contains .76 of an acre with 120 ft. of road frontage and is 260 ft. deep. An ideal building lot and it fronts on a gravel road.
- LOT 3:** Contains .81 of an acre having 120 ft. of road frontage and being 284 ft. deep.
- LOT 4:** Contains .85 of an acre and is improved with a large barn. It has 120 ft. of road frontage and is 301 ft. deep.
- LOT 5:** 1.23 acres with a dandy pond and has road frontage of 284 feet.
- LOT 6:** .73 of an acre with 199 ft. of road frontage.
- LOT 7:** Fronts on the Old Mt. Vernon-Brodhead Road and contains .62 of an acre with city water available.
- TRACT 1:** Contains 7.51 acres with 30 ft. entrance off the Old Mt. Vernon Brodhead Road.
- TRACT 2:** Contains 9.39 acres and fronts on a gravel road, a good small farm within itself.
- TRACT 3:** 8.12 acres also fronting on a gravel road.

If you are in the market for a good small tract of land, well-located with privacy then look no further. Remember the sale date-THURSDAY, MAY 18, 1978 at 1:30 p.m.

THESE TRACTS WILL NOT BE GROUPEE

TERMS: 20% down day of sale and the balance within 30 days upon the delivery of the deed.

For additional information contact the owners Leo and Mildred Hunt or:

Ford Realty & Auction Co.

Realtor-Auctioneer
Col. Sam Ford
Col. Roy Adams
Col. Danny Ford

Auctioneers
Col. Bill Randolph
Col. Jerry Ham
Col. Willard Bullock



Mt. Vernon, Ky. Ph. 256-4545

THANK YOU

The Rockcastle Co. Senior Citizens would like to thank the following individuals and merchants who helped with our Craft Fair and Auction. We do appreciate the concern and support you gave.

- | | | |
|-----------------------|--------------------------|------------------------|
| Sparks Flower Shop | Tag's Antiques | Brown's Grocery |
| Thompson Groc. | Cummins Groc. | Renfro Lodge |
| Saylor Pharm. | Appliance Serv. Center | T&M Market |
| Young's Pharm. | Durham's Barber Shop | Brodhead S&T Store |
| Ford Realty | Food Fair Groc. | Robinson's Style Shop |
| Carter's Groc. | John Cox Hardware | Renfro Sunoco |
| Rockcastle Farm Serv. | Dillingham Sundry | Doug's Hair Styling |
| Montgomery Wards | Mable Reppert | Sanitary Cleaners |
| Sears | Carrie Doan | Hen House Cafe |
| Southern States | Central Vending | McBee's Dept. Store |
| Mt. Vernon Automotive | Mt. Vernon Dairy Freezer | Pic Pac Store |
| Gayla's Beauty Shop | Red Top Restaurant | Sue's Hair Styling |
| Wanda's Beauty Shop | Snack Shack | Ruth's Beauty Shop |
| Hamm's Automotive | Dix Point Restaurant | Mt. Vernon Florist |
| Cookie's Greenhouse | Brodhead Cafe | Jim & Jack's S&T Hdwe. |
| Zupanic Green House | Rockcastle Steak House | Western Auto |
| Bryant Bros. | Agnes Beauty Shop | Arney Store |
| Harold Jones | Mullins Dairy Freezer | Rush Jewelry |
| Hiatt's 5 & 10 | WRVK | Robert Cromer |
| | Benge Grocery | Mt. Vernon Cleaners |

And, thank you to all those who gave handmade items, etc. We do appreciate each and everyone of you. Special thanks go to Mr. Wendell Lawrence, auctioneer, for his help and support and to Mrs. Shelby Decker and the girls who work in the Senior Citizens Program. Thank you to all who help keep our Senior Citizens Program going here in our county:

Janet Bradley, Director

Area Deaths and Funerals

Mrs. Effie P. Payne

Mrs. Effie Poteet Payne, 78 of Indianapolis, Ind., and formerly of Mt. Vernon, passed away Saturday, May 13, 1978 at the Lake View Manor Nursing Home in Indianapolis. She was born in Rockcastle County July 1, 1899, the daughter of the late Frank and Mary Ann Morris Poteet. She was a member of the Baptist church.

Survivors are: one son, William Payne of Indianapolis, Ind.; three daughters, Mrs. Virginia Jones of Hamilton, Ohio, Mrs. Mary Duncan and Mrs. Joyce Combs both of Indianapolis, Indiana, 11 grandchildren and 15 great grandchildren.

Funeral services were held Wednesday,

May 17, at the Cox Funeral Home Chapel, by Rev. John Combs. Burial was in the Elmwood Cemetery.

Mrs. Laura B. Cummins

Mrs. Laura Bell Cummins, 92 of Brodhead, passed away Sunday, May 14 at the Sowder Nursing Home in Brodhead. She was born in Pulaski Co. June 8, 1885, the daughter of the late Robert and Mary Denney McWilliams. She was a member of the Mt. Zion Baptist Church.

Survivors are: two sons, Charlie Cummins of Mt. Vernon and Robert Cummins of Cincinnati, Ohio; one step-son, Richard Cummins of Williams-

town, Ky.; one brother, Ben McWilliams of Somerset; one sister, Mrs. Maude Owens of Mt. Vernon; 16 grandchildren and several great grandchildren.

She was preceded in death by her husband, Emmitt Cummins; one step-son, Roy Cummins; and one step-daughter, Emma Coffey.

Funeral services for Mrs. Laura Bell Cummins were held Tuesday, May 16 at the Cox Funeral Home with Bro. Arnold Pingleton. Burial was in the Green Hill Cemetery.

"GRADUATION" (Cont. From Front)

Lynn Marlow, Shari Lynn Martin, Carolyn Annette Mink, Terecia Ann Mink, Peggy Rena Mitchell, Kelly Jo Moore, Kathy Lynn Mullins; Pamela Jean Mullins, Deborah Lee Randolph Napier, Della Rose Napier, Sally Lynn Nelson, Peggy Sue Newby, Lisa Ann Owens, *Elizabeth Kaye Payne, Carolyn Cassandra Barron Phelps, Gaylen Lynn Phelps, Elizabeth Ann Stevens Pittman, Marsha Pauline Pittman, *Paula Lynn Proctor, *Debra Kaye Roaden, Carlene Syble Robbins, Mary Alice Robinson, Wanda Margaret Robinson, Cathy Ann Rogers, Starla Jean Rose, Regina Mae Ruppe, Connie Frances Saylor, Carolyn Sue Shearer, Connie Joann Smith, Judy Carol Stallsworth, Sheila Jo Sturgill, Charlotte Anne Taylor, *Brenda Jean Troel, Sandra Kay VanWinkle, Linda Denise Whitehead, Sherri Lynn Woodall, *Benita Susan West, Rhonda Kaye Wright, Johnny Lee Arnold, *Timothy Dale Arvin, Ronald Earl Azbill, Anthony Ray Baker, Tommy Neil Baldwin, Harold Dean Ballinger, Jr., Michael Barrett, James Calvin Barnett, Larry Dewayne Bell, James Andrew Bullock, Jackie Darrell Bullock, Ricky Allen Burdette, David Brown, Felix Delton Brown, David Allen Brown.

Ricky, Dean Bray, Dennis Ray Brummett, Dwight Franklin Burdine, Clark Woodston Burkhardt, Jr., Michael Ray Cable, Robert Dustin Carlotta, Calvin Jasper Carpenter, Douglas Myron Caudill, Jerry Childress, Terry Childress, Raymond Clark, David Carson Craig, II, Coy Lee Cromer, Gary Dwight Cromer, Morris Cromer, Dennis Ralph Cromer, Roger Dean Croucher, Charles Douglas Deatherage, David Kenneth DeBord, Dennis Dean DeBorde, *Michael Robert DeBorde, Frankie Wayne Durham, Ronald Owen Durham, Willie Roy Durham, *Eddie Ray Frith, William Owen Hackworth, Earl Lewis Hammons, Bobby Joe Hansel, Larry Curtis Harmon, Charles Dennis Hayes, *Henry Casey Hines, *Mark Adam Holbrook, Gerald Clayton Holcomb, *Timothy Lee Hooker, Comer Titus Huffines, III, Daniel Lee Hunt, Donald Lewis Hurst, Jr., Phillip Donald Kidwell, Roger Dale Leace, Kevin Leonard Logsdon, James Stanley Lovins, Johnny Ray Lunsford, Timothy Alan Mason, Timothy Brown Martin, Jerry Wayne Merritt, Paul Steven Milburn, *Michael Kevin Fyfe Miller, Carl Len Morgan, *Roy Hasel McKeithney, Larry Allen Mounce, Jesse Leo Mullins, Eugene Wayne Northern, Marion A. Northern, Freddie Dale Noe, Jr., David Wendell Owens, Rodger Deron Payne, Roy R. Pearce, Jr., *James Michael Polly, Mark George Poynter, Floyd Mitchell Raines, Gary Leo Reynolds, Timothy Leel Reynolds, Bennett Derrell Rowe, Dwayne Franklin Ramsey, Paul Martin Rice, Danny R. Settles, Allen Keith Stanley, Robert Estill Scott, *Steven Lee Singletary, James Michael Smith, Russell Mark Smith, Russell Mark Smith, James Edwin Spears, Brian Karl Stokes, *Jeffrey Wayne Taylor, Jeffrey Dennis Thomas, Ricky Lane Vanzant, Bobby Ray Weaver.

Public Notice of Blasting Schedule

Lynn Coal Co., Rt. 1, Box 220, Brodhead, Ky. 40409 will conduct blasting operations on their 19 A.C. permit(B) number (a) 6908-77 located in Rockcastle County. The operation is located on Crooked Creek northeast of Johnetta. Latitude 37 degrees 25 feet 44 inches and longitude 84 degrees 10 feet 55 inches. The surface where blasting will take place is owned by Jerry Warren Carter and Larry Dale Carter. Blasting will occur each day, Monday

through Saturday, at 10:00 a.m. and 4:00 p.m. The blast will occur two hours before or after the scheduled time. This schedule will be in effect from May 18, 1978 until Aug. 18, 1978. Blasting may be conducted at times different from those announced if emergency situations exist, such as: rain, lightning, other atmospheric conditions, or operator or public safety requires uncheduled detonation.

Access to the blasting area will be controlled by blocking the access road approximately 10 minutes prior to

blasting.

Access to the area after blasting will only be allowed after an inspection of the area has been made to insure that a hazardous condition does not exist.

Five minutes prior to blasting three short intermittent blasts on an air horn will be made and the all clear signal will be a long, continuous sound of the same air horn. These signals will be audible up to one-half mile of the blasting site.

This notice is being published pursuant to Surface Mining Reclamation and Enforcement Provision 715.19. 3744

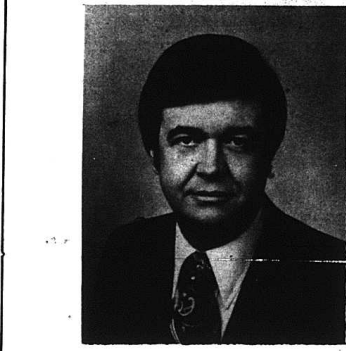

J. CALVIN AKER

Candidate for SUPREME COURT JUDGE

[3rd Supreme Court District]

NOW MORE THAN EVER KENTUCKY NEEDS A YOUNGER MAN ON THE SUPREME COURT, WHO IS FULLY QUALIFIED AND ABLE TO DEAL WITH TODAY'S PROBLEMS.

J. CALVIN AKER

IS THAT MAN.

J. CALVIN AKER

IS ABLE. HE HAS A BACHELOR DEGREE IN CHEMISTRY, ZOOLOGY AND PHYSICS. A MASTER'S DEGREE IN POLITICAL SCIENCE, AND A LAW DEGREE. JUDGE AKER IS A CONSERVATIVE YOUNG MAN WHO IS VERY CONCERNED ABOUT THE FUTURE OF OUR COURT SYSTEM.

J. CALVIN AKER

IS A FORMER PHYSICS AND CHEMISTRY TEACHER AND EXPERIENCED PRACTICING ATTORNEY, AND IS CURRENTLY DISTRICT JUDGE IN THE PULASKI COUNTY AND ROCKCASTLE COUNTY JUDICIAL DISTRICT.

J. CALVIN AKER

HAS THE COMMON SENSE, THE ABILITY, THE EDUCATION AND THE DESIRE TO MAKE THIS DISTRICT A GOOD SUPREME COURT JUSTICE.

THE ELECTION OF A SUPREME COURT JUDGE IS A NON PARTISAN RACE. YOUR VOTE AND SUPPORT WILL BE DEEPLY APPRECIATED BY JUDGE AKER.

J. CALVIN AKER FOR Supreme Court Judge

PRIMARY ELECTION-MAY 23, 1978

pol. av. pd. for by cand.



In early America men who kept order in the streets were known as watchmen. A town's citizens were drafted for service just as soldiers were drafted for military duty. Watchmen worked only at night; they spent their days at other employment to support their families. During the daytime there was no protection of any kind for citizens or their property.

ESTATE Auction

OF

The Late Mrs. Betty Parsons'

100 ACRE FARM MORE OR LESS (IN TRACTS) AND HOUSE AND LOT

Sat., May 27, 1978 1:30 p.m.

36x48 Roundstone

LOCATION: Farm located approximately 3/4 of a mile North of Renfro Valley, Ky. on U.S. 25. Auction signs will be posted on the property.

TRACT #1: This tract consists of 25.67 acres more or less with frontage along U.S. 25 of 868 ft. The basic tobacco allotment for this tract is 4,832 lbs. City water is available to the tract. This tract is improved with a beehive and a barn. In addition to the barn, there is an old house in need of repairs. Stock water to the tract is provided by a branch.

TRACT #2: Contains 27.78 acres more or less with 300 ft. of road frontage along U.S. 25. The basic tobacco allotment for this tract is 446 lbs. City water is also available to this tract.

TRACT #3: Contains 40.27 acres more or less with a road frontage of 768 ft. along U.S. 25 and city water is available to this tract. The basic tobacco allotment is 172 lbs.

Each of the tracts will be offered separately and then together selling whichever way reflects the best returns for the sellers. Each of the tracts would make an ideal small farm or each tract would be suitable for development with the amount of road frontage offered by each. The basic tobacco allotment when combined is 1151 lbs. Here is an opportunity to buy a farm or investment property with city water and a backstop road, within walking distance of one of Kentucky's finest tourist attractions-RENFRO VALLEY.

HOUSE AND LOT: The house and lot is located approximately 4 miles North of the above mentioned sale near Parsons Gas and Appliance at Roundstone, Kentucky. This sale will take place immediately following the farm sale, and if will be at the Roundstone Location.

The house has 2 bedrooms, living room and kitchen.

TERMS: 20% down day of sale and the balance within 30 days upon delivery of the deed.

For additional information contact the selling agent

Ford Realty & Auction Co.

Realtor - Auctioneer
Col. Sam Ford
Col. Roy Adams
Col. Danny Ford

Auctioneers
Col. Bill Randolph
Col. Jerry Ham
Col. Willard Bullock

"Selling the Country"

REALTOR

Mt. Vernon, Ky. Ph. 256-4545

Hiatt's 5 & 10

In Mt. Vernon, Kentucky

Offers You

One of the Largest Selections

of

Artificial Memorial Flowers

To Be Found Anywhere

At The

Most Reasonable Prices

Hiatt's Also Has A Large Selection of Stemmed Flowers

Make Your Selection Early And Put Them On Lay-Away



Shown above are four who won in State Competition among the Future Business Leaders of America. From left: Jennifer Gentry FBLA State Secretary; Shari Martin, First Place, Clerk

Typist; Patty Mink, Third Place, Stenographer; Beverly Burdette, First Place, Office Procedures.



The FBLA's scrapbook won third place in state competition. Shown seated are the students who prepared the book. From left: Elaine Brown, Ruth Bunch and Lorrie Cash. Standing are the three teachers from the vocational school who accompanied the group to Louisville for the three-day conference. From left: Shelby Fothergill, Donna Hopkins and Marlene Oslione.



Also attending the FBLA Conference in Louisville were Kathy Hamm, Cathy Rogers, Lisa Owens and Terry Deatrage.

"PERSONALS"
(Cont. From 5)

Lexington, and Mrs. Agnes Carroll and son, Casey were with their mother and grandmother, Mrs. Dan Ponder on Mother's Day.

Bentley Harmon and Mrs. Lou Gray of Lexington were to see his mother, Mrs. Frank Harman Sunday at the home of his aunt, Mrs. Daniel Robbins.

Mrs. Otto Krahenbuhl is visiting her daughter, Mrs. Fanny Sargent in Ohio. Mrs. Sargent recently underwent surgery on her hand.

One of the most delightful trips I've ever had was going to Florida with the Singing Renner Family. They were singing all the way about Jesus or had their gospel tape on. I wasn't any help giving directions when entering Bradenton to the home of my children but with



Jennifer Gentry, Pam McClure, and Lisa Waddle won an award for their bulletin board.

his CB on, Mr. Renner had no trouble and before I could realize where we were he was driving in the driveway of the Wisener home in their own car. Mr. and Mrs. Charlie Miller accompanied us as far as his sister's home in Deland and helped to transport baggage, for which we were very thankful.

Mrs. Ruby Griffin visited her sister, Mrs. Charles Brown and Mr. Brown in Lexington last week.

Miss Fairy Dooley of Ohio was here last week and was accompanied home by her sister, Ms. Ella Ponder.

Mrs. Emma Thompson is visiting her daughter, Mrs. W.E. Davis, and Mr. Davis in Nashville, Tenn.

Mr. and Mrs. Edd Hunt were in New Smyrna Beach, Florida last week and were accompanied home by her mother, Mrs. Gordon Graham served a Mother's Day dinner at their home Sunday evening in honor of his mother, Mrs. Amanda Maggard. Those

present were Mrs. Maggard of the Graham family and Mrs. Joan Spurlock, Vicki Elizabeth and Randy of Somerset.

Mrs. Bert Cromer and daughter, Ms. Bethada Mullins visited Mr. and Mrs. James Cummins and family in Gurbin Sunday.

Mrs. U.G. Ramsey and daughter, Mrs. Vondalean of Falmouth were at the Berea Hospital Saturday where Mr. Ramsey is a patient.

Mrs. Okla Hammons of Lincoln County visited her sister, Mrs. U.G. Ramsey Sunday.

Bro. Ernie Johnson is holding a revival at the Cliff Dale Christian Church near Covington, Virginia. Bro. Gene Carter, minister of the Glades Christian Church in Berea preached Sunday morning and evening at the First Christian Church in Mt. Vernon during Bro. Ernie's absence.

In Sumatra, tin may not be carried into a gold mine for fear it may make the gold flee.

Debra Cray Todd, daughter of Mrs. Jack R. Craig of Mt. Vernon, has been inducted into the University of Kentucky's College of Nursing Honor Society. Members of this chapter will automatically become members of Sigma Theta Tau, the National Organization for recognition of scholastic achievement. Debra graduated from U.K. in 1975.

Southern States

Refreshing savings on tires, batteries, accessories thru **SHOWER of VALUES MAY 27**

CO-OR SPD Polyester Cord Tires A78-13 4-ply
SPECIAL \$49 PAIR
plus \$1.69 FET each



SIZE	PRICE per PAIR	FET each	SIZE	PRICE per PAIR	FET each
B78-13	\$52	\$1.77	J78-14	\$69	\$2.87
C78-13	\$54	1.90	F78-15	\$61	2.37
C78-14	\$55	1.93	G78-15	\$63	2.45
E78-14	\$56	2.13	H78-15	\$66	2.65
F78-14	\$60	2.26	J78-15	\$71	2.86
G78-14	\$63	2.42	L78-15	\$72	2.93
H78-14	\$66	2.60			

FREE MOUNTING
Rugged 4-ply construction. Top line quality. Outstanding mileage.

CO-OR Mark V Radial Tires BR78-13
SPECIAL \$69 PAIR
plus \$1.99 FET each



SIZE	PRICE per PAIR	FET each	SIZE	PRICE per PAIR	FET each
ER78-14	\$78	\$2.40	FR78-15	\$85	\$2.59
FR78-14	\$81	2.58	GR78-15	\$88	2.83
GR78-14	\$85	2.76	HR78-15	\$94	3.03
HR78-14	\$84	2.96	JR78-15	\$96	3.19
			LR78-15	\$99	3.34

FREE MOUNTING
2 Polyester radial body plies plus two tough steel belts for greater resistance to punctures, bruises.

Maintenance-Free "60" Batteries
SPECIAL \$41⁰⁰
plus exchange



You never need add water. Model numbers MF-24, MF-24F, MF-27, MF-27F, MF-74ST, MF-77ST.

Lawn Mower/Garden Tractor "12" Batteries
SPECIAL \$25⁰⁰
plus exchange



Heavy-duty, 12-volt. Rugged construction. Shock-resistant. No. HD-UI-9R or No. HD-UI-9L.

CO-OR Grip Spur RV and Pick-up Truck Tire
SPECIAL 12-16LT 6-ply \$134 PAIR plus \$5.47 FET each



Raised white letters. Deep-biting tread. Nylon cord. **FREE MOUNTING**

Extra Heavy Duty "48" Batteries
SPECIAL \$33⁰⁰
plus exchange



Extra plates mean extra pep, long life. Model numbers EHD-1, EHD-22F, EHD-24, EHD-24F, EHD-27, EHD-74.

STEWART FARM SUPPLY
1 mile south of Mt. Vernon on U.S. 25

OUR ANNUAL SPRING SALE

NOW IN PROGRESS ENDS MAY 31

NOW IS THE TIME TO BUY We Need Your Used Car or Truck

PRICES HAVE NEVER BEEN BETTER OR SAVINGS GREATER

Sale Starts April 26 Ends May 31.

We are open until 8 p.m. Monday-Friday - 6 p.m., Saturday

"Take Time To Know Us"

Britton Chevrolet - Olds., Inc.

U.S. 25 North

Berea, Ky.

Phone 986-3169

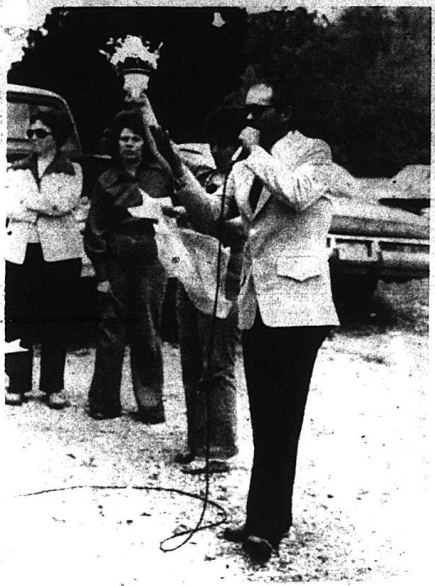

Professional auctioneer Wendell Lawrence volunteered his talents at the annual Senior Citizens Craft Fair and Auction held at Renfro Valley Saturday, May 13th. In the above photo, Mr. Lawrence plays his trade with the aid of, from left: Mrs. Mary Lawrence, Donna Mahaffey and Mrs. Lois Philbeck.

Willaila

By Arvil Burton

Mr. Casper Owens is on the sick list. Mrs. Ruby Hurst underwent surgery at Central Baptist Hospital at Lexington recently. A speedy recovery is wished for her. Janet Burton graduated from Eastern Kentucky University Sunday evening. Recent visitors of Mr. and Mrs. Austin Ping were Bro. and Mrs. Damon

McNear of Campbellsville, Bro. and Mrs. Horace Gordon of Danville and Barbara Ann Worthington and daughter, Mandy, Verla Lear and son, Johnny, Pam Ping, all of Junction City, and Arvil Burton. Weekend visitors of Mr. and Mrs. Grover Burton were Granville Hurst of Indianapolis, Indiana, Lena Hurst of Louisville, Ky., Mr. and Mrs. Jeari Cromer of Goshe, Ohio, Mr. and Mrs. Lloyd Burton and Paula Machaline Bailey of Loveland, Ohio, Mr. and Mrs. W.A. Owens and Mark, Mr. and Mrs. Carl Burton and Allan all of Mason, Ohio, Jimmy Burton and friend of Loveland,



One of the senior citizens' workers, Carol Kirby, dressed in a clown suit for the occasion and gave away balloons - until one of the high winds prevalent Saturday carried her bunch of balloons into the sky.

Ohio, Stephanie Tiller of Lexington, Mr. and Mrs. Marshall Thompson. Sheila Thompson and Carry Wayne Thompson visited Mr. and Mrs. Tex Payne and family. Mr. and Mrs. William Wilson of Hamilton, Ohio visited Mr. and Mrs. Charles Ray McClure and Chuck over the weekend. Mr. and Mrs. Russell Long visited Mrs. Devie McClure Sunday. Weekend visitors of Mary Jane Randolph, Linda and Arvil were Mr. and Mrs. Grover Burton, Mr. and Mrs. Owen Burton, Janet Burton, Jeff Roberts, Sherry Goff, G.D. Burton and Betty Lou Vaughn of Frankfort. Mr. and Mrs. Grover Burton visited Lewis Hurst Sunday night.

Mrs. Elizabeth McMullins, her daughter and husband were Saturday night supper guests of Mr. and Mrs. Wayne Burton. Mrs. Sue Smith and family of Ohio visited her father, Gennie Burton over the weekend. Mr. Ben Smith remains very ill in the nursing home in Danville. Larry Gooch and Bobby Blevins did some plumbing for Mary Jane Randolph a few days ago. HEARING PROBLEMS? ATTEND WORKSHOP! An Adult Education Workshop is scheduled for Friday, May 26 from 6-9 p.m. and Saturday, May 27, from 9-5 p.m. at the Ramada Inn in London for nine counties including Rockcastle Co. The Workshop will cover topics

identified by parents of young children with hearing problems as those they feel most important. Several people expert in the fields of deafness and ways of dealing with it in young children have developed information materials and presentations for parents. A luncheon is being served to participants on Saturday. The Workshop is a response by the Bureau of Adult Education to a need for such informational and training sessions. It is being administered by two University of Louisville professors and supported by persons connected with many institutions and agencies. The Workshop coordinators are Mr. Coleman House and Ms. Mary Helen Hopper. If you are a parent of a child with hearing problems or know of a family with the problem, you should call Mr. House at 546-3192 or Ms. Hopper at 546-4109 or write Coleman House, Rt. 4, Box 8, London, Ky. 40311, or Mary Helen Hopper, Barton Mill Apartments, Apt. N, Corbin, Ky. 40301. Or you may call your local school superintendent's office and leave your name with the superintendent for the workshop coordinators to contact you. **It's A Fact...** Equipment which will connect KET to the Kentucky Emergency Warning System (KEWS) was recently installed in Lexington when a helicopter lifted a microwave antenna, the antenna structure and a 4,000 pound building to the top of a 94-story dormitory on the UK campus.



Does Everyone Have A Right to His Own Religion?

One of the liberties guaranteed to every American by our Bill of Rights is freedom of religion. Were it not for that document, we would either be lawbreakers or tossed to and fro with the whims of the political incumbents of the day. Thus we appreciate the wisdom and foresight of our founding fathers in recognizing that (1) few political officials agree, even among themselves, in religious matters and (2) no body of men should have authority to impose their own religious opinions on their fellow creatures. God also gives man the freedom of choice. He could have created a race of robots, but He chose to give man the liberty to choose between right and wrong. However, unlike a body of mere men, He is omniscient and the Creator of all things. Therefore he could and did establish a system of religion which He has revealed in His word for all accountable mankind to observe. He has also warned that all other systems of religion are based upon the doctrines and commandments of men and are therefore vain (Matthew 15:9). Because of the fact that He has initiated only ONE FAITH (Ephesians 4:5), and has clearly outlined that

By Austin Mobley, Minister Providence Church of Christ

one faith in the Bible, there should be no confusion or controversy about it. When there is only ONE of a thing, the only choice one has is to accept or reject it. For example, there is only ONE speed limit nationwide. We do not have a choice of speed limits; we can only choose to obey the one or disregard it and pay the consequences. So it is with THE faith (Jude 3). God did not give man a choice of religions, but He did give him the freedom of choice to obey that one or disregard it. He may obey it and go to heaven, or disobey it and go to hell (Matthew 7:21). Yes, man may choose a religion other than that which is specified by Deity, but he has no God-given right to do so. To please God, one must do RIGHT; not merely exercise his freedom of choice. We plead with man to choose God's way, not his own.

LOVE'S DAY
Bible Study-10 a.m.
Workshop-10:30 a.m.
Workshop-7:00 p.m.

WEDNESDAY EVENING
Bible Study-7:30 p.m.

Radio Program-WEVE-Sunday, 8:45

MEMORIAL DAY

Auction

Of Mr. Coy Wilson's

Antiques and Collectibles

Monday, May 29, 1978-1:00 p.m.

Renfro Valley Barn, Renfro Valley, Ky.

LOCATION: The sale can be reached via I-75 and is only 50 miles South of Lexington, Kentucky. Take the Mt. Vernon-Renfro Valley Exit off I-75 and follow the auction signs to Renfro Valley.

Mr. Wilson has had Memorial Day Sales with our firm for the past several years, and I feel this is one of the finest selections of merchandise yet to be offered.

Some of the merchandise to be sold includes: large oak curved glass china cabinet with claw feet, 42 inch round oak table with lions heads and claw feet, walnut French Kidney Desk with glass top, 2 Poster brass beds, 4 inch post-polished, 8 oak chairs claw feet, oak library table, oak seat-type Hall Tree, 48 inch round oak table claw feet, oak sideboard and china side by side combination, square oak dining table, Martha Washington Washstand, Victorian candle stand, Victorian dresser-tear drop pulls, 3 oak washstands, spindle back highchair stroller, oak stand table with claw feet, glass ball, oak Hall mirror, 4 carved dining chairs, marble top dresser base walnut, several stand tables, fine spindle back rocker, spindle back highchair, several good picture frames, oak carved mirror, Kentucky Delight wood cook stove - good condition, odd spindle back chairs, spinning wheel, wicker couch - excellent condition, cast iron toys, 3 wicker rockers, brass bird cage and stand, brass spittoons, wicker library table, child's wicker rocker - outstanding, brass hall tree, brass school bell, several brass hanging lights, many items of polished brass, bentwood hall tree brass candle stand with marble inserts, cast iron kettle, 2 #2 Dinner bells, lots of Brax items, large consignment of glass, oak map case with maps, copper broilers - polished walnut bookcase, unusual Curio Cabinet, stone ware - primitives, walnut glass top tea table, all kinds of lamps, 1878 (2 1/2) Dollar Gold Coin, 1914 Gold (2 1/2) Dollar Coin 41 Silver Dollars ranging from 1883-1928 but not consecutively. Plus many many more items.

TERMS: Cash or good check. Proper Identification Required to Register.

For additional information contact Mr. Wilson at 678-4237 or:

Ford Realty & Auction Co.

Realtor - Auctioneer
Col. Sam Ford
Col. Roy Adams
Col. Danny Ford

Auctioneers
Col. Bill Randall
Col. Jerry Hunt
Col. Willard Bullock

"Selling the Country"

Mt. Vernon, Ky. Ph. 256-4545

ENTER BMV'S

INDEPENDENCE

CONTEST

Use your BMV Card in our TELLER/24. The more you use it, the more you enter the contest. The more you enter, the better your chances of winning.

ENTRIES ACCEPTED THROUGH

INDEPENDENCE DAY

JULY 4, 1978

Enter as often as you like. Offer limited to BMV cardholders only and one prize per person.

THE BANK OF

MT. VERNON

MT. VERNON, KENTUCKY 40455

Member FDIC

256-5141

Mount Vernon Signal

Thursday, May 18, 1978

SECOND SECTION



Mrs. Tom Hodges, chairman of the Bike-A-Thon for Cystic Fibrosis held last Saturday, listens to one cyclist tell his story. The Bike-A-Thon was held in the parking lot of

Mt. Vernon Elementary school with participation in the event termed "very good."



Mrs. Carol Pybas clocks in another mile ridden for Cystic Fibrosis.

Seventy-One Youngsters Brave Elements To Participate in Bike-A-Thon

Guild Fair at Berea

Is May 18 - 21

The 12th annual Kentucky Guild Fair at Berea's Indian Foot Theatre will be held Thursday, May 18, through Sunday, May 21.

The fair will feature more than 100 artists and craftsmen exhibiting, making and selling paintings, sculptures, wood-crafts, ceramics, candles, quilts and traditional mountain toys and gifts.

There will also be entertainment by puppeteers, singers and instrumentalists during the fair.

At the top of the exhibit area-it's one the same grounds as the summer play, Wilderness Road-will be a gallery display called Member's Exhibit, which will feature works of exceptional and unique techniques.

Also available during the fair will be a large picnic area and the hiking trails of Indian Fort Mountain.

Fair hours will be noon-8 p.m. Thursday, May 18; Friday and Saturday, 10-6, and 10-4, respectively.

Admission per day will be \$2 for adults and \$1 for children.

handle it takes to hand him, and this will give you a good idea of how far down the whites are schooling.

If you have anchored over an area containing submerged brush, you'll probably catch crappie as well as (or instead of) white bass. And in several lakes, such as Herrington, Barren and Cumberland, don't be surprised if you tie into a rockfish while night fishing. These salt-water transplants are becoming more and more numerous around Kentucky, so if something tries to take your rod and reel away from you, that's probably what it is.

Besides lights and fishing gear, be sure to take along a jacket and plenty of coffee-it can get pretty cold and sleepy out on the lake, even in the middle of the summer.

Night fishing will remain productive through the summer months and well into the fall. Particularly in July and August, fishing at night is an excellent way to avoid the crowds of pleasure boaters and other fishermen who are out in force every weekend.

The limit on white bass is 60 per day and 60 in possession (48 more days for night) of fishing. The same limits apply to crappie and there are no size limits on either fish. But 60 fish is a lot of cleaning after an all-night session, so you might want to stop before you reach the legal limit if you don't feel like you're up to a several hour session with the filleting knife.

Kentucky Afield

By John Wilson

The reports from several lakes around Kentucky show that anglers are beginning to catch white bass at night. This indicates that at these lakes and probably at others, most of the whites have completed their spawning runs and have moved from the headwaters back into the main lake.

If this strange spring weather kept you from fishing the white bass runs and if you don't mind losing a little sleep, you might try some night fishing this spring or summer. This angling method is often more consistently productive than fishing for white bass during the spawning runs.

The basic techniques of night fishing are simple. Anchor the boat securely at the bow and the stern to hold it in place, shine the rays of a lantern or an electric light from a 12-volt battery into the water, bait several lines with minnows and wait.

The first creatures to be attracted to the light are several species of

plankton. If you look closely into clear water, you can see these tiny organisms as they gather under the lights. They in turn will attract small shad and other species of minnows, which will eventually draw in a school of roving white bass.

Most night fishermen get on the lake before nightfall and plan on staying out until daylight the next morning. The most productive spots are generally along steep, vertical banks that drop off quickly into deep waters. If you're not familiar with a lake, just drive around the shoreline one night and look for concentrations of lights, then set up the same general area.

Don't make the common mistake of fishing until about 11 p.m. then deciding to go in and watch the movie on TV-most action takes place well after midnight and an ideal time can be just at the first light of dawn.

To find the correct depth to fish, lower the baited hook to the bottom and slowly reel it back up. When a fish hits, count the number of turns of the reel

Election is Next Tuesday

Next Tuesday, voters will be choosing candidates to run next fall for United States Congress and District Supreme Court Justice.

Booths will be open from 6 a.m. to 6 p.m. in all 14 precincts. You must have registered at least 55 days before the election in order to vote.

Republican candidates for United States Senate are Louie Guenther, Jr., Northfield; Thurman J. Hamlin, London; Oline Carmichael, Jr., Williamsburg. Democratic incumbent Water "Dee" Huddleston, will face a challenge from William Jacob Taylor, High Bridge; George W. Tolhurst, Louisville; and Jack A. Watson, Lexington.

Charles "Chuck" Harwick, Batsey, is running against Republican incumbent Tim Lee Carter, Tompkinsville, for U.S. Representative. On the Democratic side, Jesse M. Ramey, Waynesburg, is running against Lyle L. Willis of Corbin.

The three candidates for Third District Judge are non-partisan. They are: J. Calvin Aker, Somerset; John D. Warr, Manchester; and Boyd P. Taylor, London.

Fire Destroys House

Fire destroyed the home of Mr. and Mrs. Larry Barron of Old Brodhead Road last Sunday evening, May 14. Mr. Barron was hospitalized and treated for injuries, but has since been released. Mrs. Barron was uninjured.

According to neighbors, Mr. Barron was building a fire in a stove when the stove blew up. The frame house was completely destroyed, and the Barrons lost everything they owned.

The couple has no children, but Mrs. Barron is seven months pregnant.

Any household items or furniture can be donated to the couple by calling 758-9706 or leaving the items at the home of Thurman Barron on Highway Road. Maternity clothing, size 14, and men's shirts, size 15-15½, and men's pants, size 33-34, are also very much needed.

Seventy-one youngsters rode bicycles through a brisk wind and light rain Saturday to raise money for the Cystic Fibrosis Foundation.

The Bike-A-Thon lasted about two hours and was part of a statewide fund-raising effort to combat the children's lung disease. The children rode in a mile-long circle around the Mount Vernon Elementary School.

Chairman Tommy Hodges said that the exact amount of money raised and the children who won prizes for their efforts will be announced at a later date. Each child was sponsored by an

individual or organization willing to pay so much a mile to the Cystic Fibrosis Foundation. There will be three winners for most miles ridden, most sponsors, and most money raised. Children participating ranged from 5 years to 13. Each participant received a free sundae or milkshake, and a free T-Shirt decal with the Cystic Fibrosis insignia.

Other adults who helped in the project were: Rachel James, Nancy Mullins, Diane Dober, Mary Fonder, Carol Pybas, Laverne Winstead, Sandy Dowell and Julie Harris.

Parenting Techniques

Mental Health Matters

(Editor's Note: This is one of a series of articles on Parent Education from the Cumberland River Comprehensive Care Center. For further information contact your local Care Center office.)

Adolescents abound in energy, enthusiasm, and a yearning to be independent. Adults abound in experience, advice and a seemingly overwhelming desire to protect their teen-ager from making mistakes. It is truly hard to stand by after offering helpful suggestions to a teenager, and watch as they gibbly toss them aside. The parent knows the hurt and heartache that will result, yet the teen-ager's message is "allow me to experience it for myself". Many of life's most worthwhile lessons can only be fully appreciated through personal experience. Over-protection by well meaning parents sometimes robs a teen-ager of his desire to reach out to others, to be innovative.

NOTICE

Citizens Bank of Brodhead will be closed Monday, May 29 in observance of Memorial Day and Saturday, June 3, in observance of Confederate Memorial Day.

MEMORIAL SERVICES

Memorial Services will be held at the Johnetta Cemetery on Sunday, May 28, 1978, beginning at 10:30 a.m.

to taste success or defeat.

It is useful for parents to frequently "talk things over" with teen-agers, to offer constructive suggestions and then calmly to trust their young adults to make their own decisions. Teen-agers should be aware of family rules and expectations. Even if parents can't accompany their children through each new experience, the set of values they give their children from the earliest days will stand them in good stead in their daily lives.

High School Chorus Wins Superior Rating

The Rockcastle High School Chorus won a superior rating May 6, in regional competition at Eastern Kentucky University.

The 53 singers, under the direction of Margie Wilcox, performed an eleven-minute program of songs from their recent spring concert. The chorus was one of eleven from local counties in the competition.

Rockcastle went to Statewide Competition in March, where five chorus members were all-state winners, two with perfect scores.

"This superior was not our first, but it's the sweetest," Ms. Wilcox said. "It was their spirit of oneness and the shine of each one doing his best that really made the event great."



Graduating members of the RCHS Chorus are, front row, from left: Lisa Hanel, Margaret Allen, Audrey Panner, Kaye Payne and Brenda Tross. Second row, from left: Dana Craig, Paula Proctor, Linda Whitbeck, Kim Bullock and Susan Wren.

Back row: Ty Hufface, Mike Miller, David Craig, Earl Hammons and Lynn Halcomb. Not pictured were Debbie Rossiter and Peggy Mitchell.

ROBO

CAR WASH

OPEN TODAY
Robo Car Wash

Richmond Street

ROBO

CAR WASH

Homemakers

News



4-H Members and Champions: (front, left to right): Patty Alsip, Mix-match; Mary Sue Alsip, Intermediate dress; Linda Lawrence, first dress; Tracey Mink, first dress. Second row: Sharon Caudill, creative clothing and intermediate dress; Audrey Morgan, mix-match; Theresa Glovak, special occasion; and Kathy Carter, intermediate dress.

4-H Fashion Revue Held

Rockcastle County 4-H'ers participated in the County Fashion Revue, modeling garments they made in their 4th clothing projects. Senior champions were Audrey Morgan, daughter of Mr. Glovak, daughter of Mr. and Mrs. John Glovak, both of Brodhead. Senior champions will represent the county as the State 4-H Fashion Revue held during 4-H Week in June. Alternate was Sharon Caudill, daughter of Mr. and Mrs. Douglas Caudill. Junior champion was Tracey Mink, daughter of Mr. and Mrs. Donald Mink.

The Quail Teen 4-H Club was in charge of the arrangements. Shirley Martin and Darlene Cameron are the leaders. Announcing was Shari Martin. Judges for the Fashion Revue were: Carol Riddle and Blanche Baldwin of the Brodhead Willing Workers Homemakers, and Rachel Griffith of the Town and Country Homemakers.

It's A Fact...

KET viewers see programs which are being beamed to the network center in Lexington from the Westar 1 satellite 22,000 miles above the equator.

This year's annual Crafts Day Camp for Homemakers will be held Thursday, June 8, at 10 a.m. in London. Homemakers will have the chance to learn any of ten crafts including photography, crocheting and others.

Crafts day will take place at the 4-H camp across from Levi Jackson State Park. To register, contact the county Extension Agent Cheryl Witt. The event is expected to last until 2 p.m., and participants should bring a bag lunch.

A workshop in "Food Preservation and Canning" will be held at the Rockcastle Co. Library June 20 at 1 p.m. Ms. Witt will demonstrate how to can beans and tomatoes using a pressure cooker, as well as how to freeze vegetables. Anyone may attend.

Ms. Witt said that many people are canning vegetables without using pressure, and this can sometimes lead to dangerous food poisoning. A day camp for children in the Expanded Foods and Nutrition Education Program (EFNEP) will be held June 16 at Lake Linville. Nutrition Aides will be teaching what foods to eat and why to the children. A cook-out and recreation is also planned.

Nutrition Aides work with the County Homemaker Agent in giving out information about proper eating habits. Anyone can sign up for the lessons, which are usually given in your home.

Two officers of the Rockcastle County Homemakers Clubs will attend the Annual Meeting of the Kentucky Homemakers Association in Lexington May 17-19.

President Norietta Thompson of the Quail Club, and vice president Rachel Griffith of the Town and Country Club will be representing Rockcastle Co. at the conference held on UK campus.

The conference will feature workshops on energy, health, the metric system, and homemaking. A best-selling writer, Letitia Baldrige, is the keynote

speaker, and her topic is "Coping." About 1200 women will attend the conference.

Quail

By Vivian Owens

Mrs. Oscar Hopkins, Mrs. Delta Brown and Mrs. Flossie Brown visited Mrs. Edna Cadwell and Mrs. Mary Scott Monday.

Mrs. Willie Todd visited her daughter, Mr. and Mrs. Bobby Barron, Monday and Tuesday.

Mr. and Mrs. Harold Bullock and Karlo visited Mr. and Mrs. Delmus Bullock and sons Thursday evening.

Mrs. Dean Barron visited her mother, Mrs. Willie Todd Friday.

Mrs. Gellie Taylor has returned back to her home in Ohio, after visiting Mrs. Ebel Barron and other relatives. Mr. and Mrs. Dewey Cromer and Mrs. Ebel Barron visited Mr. and Mrs. Kenneth Bullock Saturday evening. Sunday visitors of Mrs. Willie Todd were Mr. and Mrs. Ronald Rogers and Jill. Mr. and Mrs. Dean Barron and Stacy, Mrs. Donnie Phelps, Mrs. Bobby Barron, Mr. and Mrs. Wayne Todd, Mrs. Pat Blair.

Mrs. Flossie Brown returned home Thursday after visiting Mrs. Delta Brown.

Mrs. Irene Taylor and Miss Sharon Thompson visited Mrs. Edith Lowery at Somerset Sunday afternoon.

Mr. and Mrs. W.A. Owens of Ohio visited his parents, Mr. and Mrs. Charlie B. Owens Sunday afternoon.



Jane Ann Marie Sowder, daughter of Mr. and Mrs. Kenneth E. Sowder of Mt. Vernon, celebrated her first birthday, April 23rd. Grandparents are Mr. and Mrs. Johann Gillen of Duford, Germany and Mr. and Mrs. Kenneth Sowder of Mt. Vernon.

Verna Lewis visited Mr. and Mrs. Bryon Reynolds and Mr. Edd Taylor Sunday afternoon.

Mrs. Carl Caldwell and Mrs. Edna Caldwell were at Somerset, recently to visit Mrs. Mildred Hunt.

Mrs. Elmer Ponder spent Tuesday night with Florence Albright.

Mrs. Billy Owens and sons are visiting Mrs. J.C. Reynolds and family. Mrs. Thomas Philbeck, Jr., Mrs. Elmer Ponder and Flossie Albright were in Lexington Wednesday to consult a doctor for Mrs. Albright.

Mr. and Mrs. Clyde Thompson of Ohio spent the weekend with relatives here.

Mr. and Mrs. Roy Brown visited her mother, Mrs. Cleo Hurst of Ohio over the weekend.

Mr. and Mrs. Ed Mink visited Ruth Mink Sunday afternoon. Those from here who attended the funeral of Mrs. Ruth Irene Cochran of

Ohio last Tuesday were Ruth Mink, Mr. and Mrs. Jesse Taylor, Mr. and Mrs. C.D. Reynolds, Mrs. Gary Cummins, and Roy Mink. She was the daughter of the late Cecil and Lulu Taylor.

A Consumer Tip from Extension Specialists at the UK College of Agriculture

All meats contain some bacteria and it is easy for them to become further contaminated through handling, according to food specialists with the Cooperative Extension Service of UK's College of Agriculture. So when you handle meat, wash your hands, equipment and counter surfaces thoroughly before and after.

"To know all makes one tolerant." Madame de Stael

The Bank of Mt. Vernon cordially invites the Seniors of Rockcastle County High School and their parents to attend the Reception in their honor in the Community Room of The Bank of Mt. Vernon on Sunday, May the Twenty-first Nineteen hundred and seventy-eight following Baccalaureate Service



Memorial Day

Auction

of Mr. and Mrs. Eddie Allen's

22 ACRE FARM more or less
also
HOUSE AND 2 ACRE LOT

Mon., May 29, 1978, 10:30

Red Hill Section of Rockcastle Co.



Farm



House and Lot

LOCATION: Cross the Railroad Bridge in Livingston, Kentucky and turn left and proceed approximately 4 miles and sign will be posted leading you to the sale.

Due to Mr. and Mrs. Allen living out of the county, they have contracted our firm to sell this desirable property at public auction.

FARM: This ideal small farm offers 22 acres more or less of which 10-12 acres is cropland. The basic tobacco allotment for this tract is 1576 lbs. The farm also has some good timber. The farm is improved with the above pictured seven room house. The house has 2 bedrooms, living room, kitchen, utility room, and bath downstairs and 2 small rooms upstairs. In addition to the house, there is a tobacco barn. Water to the house is furnished by a well and cistern and stock water is furnished by a spring.

HOUSE AND LOT: This tract offers 2 acres with a newly remodeled five room house. The house has a living room, kitchen, 3 bedrooms, and bath. Water to the house is provided by a good well.

AUCTIONEER'S NOTE: Here is an opportunity for you to buy a modern home with a large lot or a small farm. Each of the tracts will be sold separately then together selling whichever way reflects the best returns for the owners.

TERMS: 20% down day of sale and the balance within 30 days upon the delivery of the deed.

For additional information contact the selling agents:

Ford Realty & Auction Co.

Realtor - Auctioneer
Col. Sam Ford
Col. Roy Adams
Col. Danny Ford

Auctioneers
Col. Bill Randolph
Col. Jerry Ham
Col. Willard Hullock



Mt. Vernon, Ky. Ph. 256-4545

RE-ELECT YOUR CONGRESSMAN TIM LEE CARTER



KEEP HIM WORKING FOR YOU AND ALL THE PEOPLE OF THE FIFTH CONGRESSIONAL DISTRICT



Vote in the Republican Primary May 23

(Authorized and paid for by the Tim Lee Carter for Congress Committee, Tompkinsville, Ky., Eddie C. Lovelace, Chairman; John M. Taylor, Treasurer)

1977 DELINQUENT TAX LIST

The following 1977 tax bills upon which there is a Real Estate Value, will be offered for sale at the courthouse in Mt. Vernon, Ky. on Saturday, June 3, 1978 at 11 a.m.

These Tax Bills (claims) are subject to the addition of the approximate cost of advertising (\$2.50) and a distraining fee of 10 percent of the penalty.

The purchase of the tax bill will be issued a certificate of delinquency which becomes a lien upon the tax bill and bears interest at the rate of 12 percent per annum from the date of issuance.

Henry Lee Abney, Sheriff
Rockcastle County, Ky.

A & L Leasing Co., No. 8	69.03
Abney, Charles and Edna, No. 14	37.28
Adams, R. C., No. 2059	29.38
Adams, Jerry Wayne and Martha Ann, No. 82	156.89
Adams, William D., No. 108	7.21
Alden, No. 139	43.76
Alcorn, Herman Carroll Wilson, No. 140	220.88
No. 140	220.88
Alexander, James E., No. 160	81.82
Alexander, Richard Wayne & Thomas Beaten, No. 163	10.80
Allen, Jack Est. Jimmy B. Allen, No. 186	92.93
Allen, Jimmy and Reva, No. 198	32.07
Allen, Vernon, No. 215	6.88
Anderson, J. C., Sr., No. 246	69.99
Anglin, H. S., No. 2659	13.75
Arnold, Ois-Nes 285	13.81
Arnold, Perry, No. 286	57.19
Bailey, Lorene, No. 307	48.32
Baker, Bobby, No. 323	18.25
Baker, Floyd & Joyce, No. 333	47.82
Baker, Monroe and Raymond, No. 357	326.17
Ball, R. A., No. 362	322.66
Baker, Robert, No. 364	14.47
Ball, Irene, No. 388	22.09
Ball, John, No. 389	29.41
Balling, Annas, No. 393	44.88
Barnes, Dorothy, No. 420	45.34
Barnes, Ronnie, No. 434	8.58
Barnett, R. H., No. 437	25.33
Barns, J., Jefferson, No. 450	3.47
Barratt, Clarence & Judy, No. 475	61.83
Barnes, Rachel, No. 488	9.93
Bill, H. B., No. 543	5.32
Bishop, Arthur & Irene, No. 548	65.59
Barnes, Rachel, No. 568	9.63
Bishop, R. L., No. 567	6.91
Bittner, Dean S., No. 571	66.91
Blair, William K., No. 619	20.71
Brown, Arthur H., No. 619	45.34
Bond, Harvey & Aleda, No. 624	24.18
Bowling Const. Company, No. 653	64.49
Bowman, Isaac C. & Shirley, No. 672	103.69
Bowman, James I., No. 675	45.19
Bradley, Eugene, No. 701	20.71
Bradley, Myrtle, No. 713	62.89
Brann, W. H., No. 715	10.80
Brook, Ben, No. 748	76.95
Brook, Dave, No. 756	101.15
Brown, Elliott Ebert, No. 780	130.73
Brunnett, E. L., Mrs. Green, No. 824	4.97
Bryant, Ernest & Lorene, No. 914	197.27
Bryant, James & Christine, No. 918	96.50
Bullock, George, No. 985	5.32
Bullock, Raymond & Argie, No. 1031	58.69
Bullock, Robert E., No. 1033	4.15
Burdette, Tom R., No. 1087	10.26
Bruffe, Dave, No. 1107	179.61
Brum, G. L., No. 1131	4.97
Bussell, James Edward, No. 1162	17.05
Bussell, Mitchell, No. 1168	59.15
Bussell & Parsons, No. 1171	10.80
Butt, James, No. 1214	58.89
Cameron, Earl, No. 1249	58.89
Carpenter, James & Edna Heirs, No. 1277	6.91
Carpenter, Jodie, No. 1280	44.88
Carpenter, Katha, No. 1281	36.66
Carpenter, Lowell, No. 1284	22.44
Carpenter, Tommy, No. 1288	281.30
Carender, Bill, No. 1304	312.03
Carey, Ruby, No. 1308	80.06
Chandler, Ted, No. 1382	80.06
Chanest, Eugene & Kay, No. 1401	173.39
Chapman, Omer, No. 1423	10.87
Childs, Wm. Denver, No. 1457	69.06
Christian Appalachian Project, No. 1462	403.81
Clark, E. L., No. 1481	33.67
Clark, E. L., No. 1483	53.63
Clark, Manuel D. & Jean, No. 1494	15.82
Clark, Robert L. & Wilma J., No. 1500	45.23
Cooley, Donald Ray, No. 1534	88.24
Coffey, J. & Catherine L., No. 1544	6.91
Coffey, Louis, No. 1553	6.91
Coffey, Sadio, No. 1558	6.06
Coffey, Shirley, No. 1559	3.47
Coffman, Norman Jean & Others, No. 1571	20.71
Co, Edgar, No. 1576	17.77
Cope, John, Edith, and Brady & Nanna Griffin, No. 1629	139.57
Cope, John & Edith, No. 1630	27.61
Cornelius, Brent D., No. 1643	15.13
No. 1694	18.49
Cromer, Bill, No. 1791	23.55
Cromer, Ella, No. 1796	4.52
Cromer, Earl, No. 1750	41.01
Cromer, J. R. & Garner, No. 1767	178.54
Croucher, Wm. M. & Bertha, No. 1818	10.87
Cummins, Della, No. 1833	16.53
Cummins, Graydon, No. 1840	15.29
Cummins, Larry J., No. 1852	65.77
Danrell, Ethur, No. 1883	2.08
Danrell, Martha Lee, No. 1884	2.08
Danrell, Robert & Norma, No. 2421	24.21
Davidson, Rex & Helen M., No. 1908	96.81
Deborah, Maureen, No. 1942	8.50
Deborah, Pearl T., No. 1944	118.67
Donald, L., No. 2000	49.27
Dove, Tommy, No. 1986	6.91
Dennis, Arvil, No. 1990	17.88
Denny, Dooy, No. 1997	18.02

Denny, Martha Ellen, No. 2004	4.86
Denn, Dennis & Carol, No. 2005	2037
Doan, Henrietta Thiers, Emmett Doan, No. 2047	23.27
Doan, J. P., No. 2049	8.28
Dolphinghouse, Paul Lee & Mary J., No. 2060	17.27
Drew, Freddie, No. 2064	6.91
Droley, James, Nelson, Leonard & Helen, No. 2069	199.06
Drew, Robert, No. 2087	30.01
Durham, Willard & Alma, No. 2139	69.72
Durieux, C. H., No. 2142	24.20
Edwards, Wm. George, No. 2161	10.74
Ellert, J. H., No. 2179	8.28
Emly, Olin, No. 2198	62.14
Emly, Wm., No. 2199	46.15
Emly, Wm., No. 2209	46.15
Evans, Herbert-Est., No. 2210	6.91
Evans, Mary Joann, No. 2213	158.68
Eversole, Aleda, No. 2216	3.47
Fain, Emer, No. 2241	14.47
Fain, Henry Lee, No. 2243	84.17
Fain, Orbin, No. 2249	58.69
Ferrell, Eugene & Wm. R. Stone, No. 2275	261.45
Fish, Lora Carr, No. 2286	100.10
Fletcher, Ed-Heirs, No. 2293	20.71
Fletcher, Heirs, No. 2298	109.64
Flint, Wm. Wesley, No. 2313	44.82
Gadd, Billy Ray, No. 2371	76.03
Gadd, Kate-Est. Mrs. B. H. Cook, No. 2377	54.26
Gibbs, Libby G., No. 2422	33.13
Gilbert, Henry & Katherine, No. 2429	156.31
Gilbert, Henry L. & Cathy Lue, No. 2456	167.07
Graves, Johnnie, No. 2502	3.47
Graves, Tommie & Nancy, No. 2516	47.32
Graham, Martha, No. 2527	14.47
Griffin, Willie, Jr., No. 2576	56.73
Griffith, Loyd, No. 2581	21.37
Guernsey, Flora M., No. 2582	4.63
Gunn, Dora, No. 2584	18.25
Gunn, Tommy, No. 2597	6.91
Haggard, Ellen, No. 2595	5.32
Hale, Sandra, No. 2625	1.84
Hall, James, No. 2632	6.91
Hamilton, Charles, No. 2639	4.00
Hammons, Ernestine, No. 2683	6.91
Handerl, Everett & Lucille, No. 2692	44.88
Haney, Harold, No. 2745	72.38
Hawk, Jewell, No. 2827	9.28
Haves, Albert J., No. 2829	13.81
Haves, Orlean, No. 2850	9.87
Helton, Robert, No. 2889	66.66
Hensley, Bill, No. 2910	8.28
Hensley, Oscar & Wmnda, No. 2929	166.96
Higgins, Everett, No. 2960	9.28
Higgins, Kenneth, No. 2961	87.87
Hill, Bradford D., No. 2963	27.61
Holbrook, Homer, No. 2994	11.00
Holmes, Herbert, No. 3002	1.74
Holmes, John, No. 3030	1.74
Hopkins, Willie & Lola, No. 3044	44.88
Houshelt, Pearl-Carl Speaks, Adm., No. 3078	26.13
Hoy, W. A., No. 3083	83.82
Howard, George, No. 3092	57.75
Howard, M. J., No. 3102	1.32
Hudson-Sides, Heirs, No. 3106	207.08
Hudson, Robert, No. 3110	87.73
Huddleston, Sam, C., No. 3112	87.73
Hughes, Everett C., No. 3119	19.33
Hurd, James M., No. 3142	34.52
Hutchinson, Robert, No. 3169	41.81
Jackson, Howard, No. 3205	14.91
James, Kenneth Ray & Joann, No. 3209	41.81
Jason, Herbert, No. 3217	13.75
Jan Walker Homes, Inc., No. 3227	111.10
Phillips, Catherine & Earl, No. 4863	6.01
Pigg, Jesse, No. 4865	47.03
Pigg, Roger, No. 4899	82.83
Piper Aluminum, No. 4914	39.96
Ponder, W. H. Heirs, No. 4950	12.80
Ponder, Willie, No. 4954	1.38
Porter, Della Luverna, No. 4969	11.81
Powell, Lyman & Della, No. 4976	18.81
Powell, Robert B. & Georgia A., No. 4984	17.87
Price, J. T., No. 5082	16.90
Proctor, Harold Wayne, No. 5058	19.49
Proffitt, Mack & Mabel, No. 5065	34.52
Reider, Ronald & Shirley, No. 5103	35.18
Ramey, Della, No. 5111	24.51
Ramsey, Joe, No. 5129	24.51
Ramsey, Nim-Est., No. 5131	15.62
Ramsey, C. W., No. 5132	34.52
Reese, Sarah, No. 5150	6.91
Reese, Sarah, No. 5174	6.17
Renner, Floyd, No. 5176	14.83
Guillette & T. Pohl, No. 5197	14.83
Rice, Sam, No. 5266	4.15
Riley, H. T., No. 5338	2.73
Robbins, Denver, No. 5351	15.17
Robbins, F. F. Heirs, No. 5355	37.04
Robbins, Melvin, No. 5383	34.52
Roberts, Bob, No. 5388	44.88
Roberts, Delmer, No. 5372	51.82
Roberts, J. B., No. 5381	18.67
Roberts, V. Becky Albright-Balinger, No. 5389	10.87
Robinson Bonding Company, No. 5397	3.47
Robinson, Delmas, No. 5405	25.17
Robinson, Dennis & Tava Sue, No. 5406	30.01
Robinson, Pansy, No. 5441	13.81
Rockcastle Loan Service, No. 5460	389.93
Rowe, Lewis, No. 5511	29.09
Russell, John-Heirs, No. 5533	14.83
Sams, J. W., Est., No. 5541	151.24
Sams, Lela Newcomb, No. 5546	13.24
Sandlin, Gertha Phillips, No. 5552	39.97
Saylor, V. H., No. 5576	99.27
Saylor, Ray, No. 5589	91.74
Saylor, Silas & Helen, No. 5591	13.81
Schert, Emma Potts, No. 5599	27.61
Seiter, Sarah L., No. 5603	2,010.50
Seiter, Sarah Louise, No. 5639	48.82
Shelton, William, No. 5648	12.02
Shaffer, Ross, F., No. 5656	47.06
Shelton, Charles, No. 5666	37.23
Shelton, Leonard, No. 5674	35.58
McCullum, Lewis Edward, No. 5697	09.
McFerron, Paul Edward, No. 5643	30.90
McGee, Claude H., No. 5692	49.27
McFarlane, Russell, No. 4002	6.91
McKinney, Denver & Rosie, No. 4022	71.81
McDonald, L., No. 4059	49.27
Melton, H. E., No. 2076	17.27
Mitch, Charles E. & Shirley, No. 4099	180.97

Miller, Edna, No. 4105	101.50
Miller, Elizabeth, No. 4107	10.87
Miller, Emmanuel, No. 4110	5.32
Miller, Leonard & Luella, No. 4122	114.44
Miller, M. C., No. 4125	22.89
Miller, Thomas, No. 4136	3.47
Miller, Thomas A., No. 4148	18.76
Miller, Walter, No. 4148	27.61
Mink, Laura, No. 4149	16.53
Mink, Laura Mrs., No. 4150	29.59
Mink, Bids, No. 4157	5.32
Mink, Henry, No. 4194	29.69
Mink, Wm., No. 4216	10.74
Mink, M., No. 4217	4.06
Mink, Otis, No. 4225	6.91
Mink, Raymond & Dessie Faye, No. 4227	108.54
Mink, Wm., No. 4233	24.07
Mink, Wm. E. & Jean, No. 4244	24.07
Mitchell, No. Robert L. & Mary K., No. 4253	100.73
Mok, Geraldine, No. 4281	19.33
Mooney, Jerry J. & Patsy Ann, No. 4283	54.71
Morters, William C. & Ruth Ann, No. 4321	18.16
Morgan, Zara, No. 4330	30.01
Morris, Charles, No. 4346	29.00
Morris, Malissa, No. 4350	15.46
Morris, Willie, No. 4354	9.46
Murray, C. E., No. 4373	53.76
Mullins, Clinton & Lucian, No. 4386	144.96
Mullins, Darrell, No. 4388	20.52
Mullins, Douglas, No. 4389	33.45
Mullins, Ernest L. & Linda, No. 4399	13.81
Mullins, George-Heirs Fred-Murphy, No. 4408	90.00
Mullins, Henry & Vencie, No. 4418	13.81
Mullins, John Jr., No. 4425	22.89
Mullins, John Jr., No. 4429	22.89
Mullins, Kermit & Jesse Wayne Abner, No. 4432	42.87
Mullins, Lewis, Jr., No. 4436	63.51
Ralph Sells, No. 4449	286.87
Mullins, Robert, No. 4453	33.45
Mullins, Russell W., No. 4461	28.60
Mullins, Thora B., No. 4466	45.56
Nesl, Flora, No. 4495	89.39
Nesl, James, No. 4498	45.32
Niceley, Jerry, No. 4521	45.32
Niecey, Jesse W., No. 4524	12.38
Niecey, Ralph & Cathy, No. 4538	87.87
Niecey, Ronald, No. 4540	122.44
Nierth, Ira, No. 4576	7.15
North, Robert H., No. 4585	9.46
orton, James D. & Marilyn, No. 4609	607.25
Norton, Russell, No. 4608	78.10
Norton, Sherman, No. 4609	42.88
O'Neil, James R., No. 4623	39.30
O'Neil, Clay, No. 4627	38.18
Owens, J. O., No. 4628	13.81
Owens, Emma, No. 4668	15.49
Owens, Denton, No. 4671	20.71
Owens, Harry, No. 4681	1.39
Owens, J. O., No. 4686	31.90
Owens, Leonard, No. 4698	16.53
Owens, Marvin, No. 4702	49.22
Owens, Luther E., No. 4706	91.82
Paris, Lewis, No. 4733	44.28
Parker, Bill & Hazel May, No. 4734	129.39
Parker, Gilbert, No. 4739	56.36
Parks, W. H., No. 4749	28.88
Payne, Clarice Marie, No. 4790	91.91
Phillips, Estil, No. 4852	39.19
Phillips, Catherine & Earl, No. 4863	6.01
Pigg, Jesse, No. 4865	47.03
Pigg, Roger, No. 4899	82.83
Piper Aluminum, No. 4914	39.96
Ponder, W. H. Heirs, No. 4950	12.80
Ponder, Willie, No. 4954	1.38
Porter, Della Luverna, No. 4969	11.81
Powell, Lyman & Della, No. 4976	18.81
Powell, Robert B. & Georgia A., No. 4984	17.87
Price, J. T., No. 5082	16.90
Proctor, Harold Wayne, No. 5058	19.49
Proffitt, Mack & Mabel, No. 5065	34.52
Reider, Ronald & Shirley, No. 5103	35.18
Ramey, Della, No. 5111	24.51
Ramsey, Joe, No. 5129	24.51
Ramsey, Nim-Est., No. 5131	15.62
Ramsey, C. W., No. 5132	34.52
Reese, Sarah, No. 5150	6.91
Reese, Sarah, No. 5174	6.17
Renner, Floyd, No. 5176	14.83
Guillette & T. Pohl, No. 5197	14.83
Rice, Sam, No. 5266	4.15
Riley, H. T., No. 5338	2.73
Robbins, Denver, No. 5351	15.17
Robbins, F. F. Heirs, No. 5355	37.04
Robbins, Melvin, No. 5383	34.52
Roberts, Bob, No. 5388	44.88
Roberts, Delmer, No. 5372	51.82
Roberts, J. B., No. 5381	18.67
Roberts, V. Becky Albright-Balinger, No. 5389	10.87
Robinson Bonding Company, No. 5397	3.47
Robinson, Delmas, No. 5405	25.17
Robinson, Dennis & Tava Sue, No. 5406	30.01
Robinson, Pansy, No. 5441	13.81
Rockcastle Loan Service, No. 5460	389.93
Rowe, Lewis, No. 5511	29.09
Russell, John-Heirs, No. 5533	14.83
Sams, J. W., Est., No. 5541	151.24
Sams, Lela Newcomb, No. 5546	13.24
Sandlin, Gertha Phillips, No. 5552	39.97
Saylor, V. H., No. 5576	99.27
Saylor, Ray, No. 5589	91.74
Saylor, Silas & Helen, No. 5591	13.81
Schert, Emma Potts, No. 5599	27.61
Seiter, Sarah L., No. 5603	2,010.50
Seiter, Sarah Louise, No. 5639	48.82
Shelton, William, No. 5648	12.02
Shaffer, Ross, F., No. 5656	47.06
Shelton, Charles, No. 5666	37.23
Shelton, Leonard, No. 5674	35.58
McCullum, Lewis Edward, No. 5697	09.
McFerron, Paul Edward, No. 5643	30.90
McGee, Claude H., No. 5692	49.27
McFarlane, Russell, No. 4002	6.91
McKinney, Denver & Rosie, No. 4022	71.81
McDonald, L., No. 4059	49.27
Melton, H. E., No. 2076	17.27
Mitch, Charles E. & Shirley, No. 4099	180.97

Smith, Kendall Vance, No. 5824	5.50
Smith, Margaret S. Bethel Fain, Exec., No. 5832	1.18
Smith, Mark Anthony, No. 5836	9.91
Smith, Russell, No	