

WANTED

WHATEVER YOU NEED

WANTED

HOUSE PAINTING: Reasonable references, Contact Bill Harper, Rt. 1, Brodhead, Ph. 758-8925. 97x4p

LOGS WANTED: at McWhorter's Sawmill at Scaffold Cane. Ph. 256-5335, day or night. 94x2p

WANTED TO BUY: Used mobile homes. Cash paid. Ph. 528-9915 or 876-6009. 98x1p

WANTED: All types of concrete work: sidewalks, driveways, footers, basements and etc. Ph. 256-4104. 98x4p

DEALERS WANTED: To handle a major line of pre-engineered steel bins and buildings. Lucrative opportunity for the right person. Aggressive farm operator considered. Cal 800-323-1400. 98x3p

BIDS WANTED

Rockcastle County Fiscal Court (owner), Mt. Vernon, Kentucky, separate sealed bids for the construction of Extended Care Wing addition and Renovation of and addition to Rockcastle County Hospital will be received by Mr. Luke Dober, Administrator at the office of Rockcastle County Hospital, Mt. Vernon, Kentucky 40456, until 2 p.m. Daylight savings Time, Tuesday, June 20, 1978 and then in the Community Room at the Bank of Mt. Vernon, Main Street, Mt. Vernon, Kentucky publicly opened and read aloud.

The Contract Documents may be examined at the following locations: Rockcastle County Hospital, Mt. Vernon, Ky.; F.W. Dodge Room, Lexington, Ky.; A.G.C. of America, Inc., Lexington, Ky.; Associated Builders and Contractors, Louisville, Ky.; and Paul J. Kissell, Architect, Lexington, Ky.

Copies of the Contract Documents may be obtained at the Office of Paul J. Kissell-Architect, 1216 Harrodsburg Road, Lexington, Ky. 40504 upon payment of \$100.00* for each set.

Any Bidder, upon returning the Contract Documents promptly and in good condition, will be refunded his payment, and any non-bidder upon so returning the Contract Documents will be refunded \$50.00.

*Copies of Documents, not to exceed two (2) sets for General Contractors and one (1) set for Mechanical and Electrical contractors, may be obtained from the Architect office. 38x4

WANTED: White oak and walnut logs, \$200 per 1000. Ph. 256-5335, McWhorter Sawmill, day or night. 34x4p

Legal Notices

EXECUTOR'S NOTICE

notice is hereby given that, Elmer Hancock has been appointed Executor of the Estate of Francis Habomb, deceased. All persons having claims against said Estate shall present them, verified according to law, to the said Elmer Hancock, 301 Juniper Dr., Frankfort, Ky. 40601 or to William D. Gregory, Mount Vernon, Kentucky 40456, attorney for said Estate no later than the 26th day of August, 1978.

EXECUTOR'S NOTICE

Notice is hereby given that Robert E. Robinson, Rt. 3, Brodhead, has been appointed Executor of the Estate of W.W. Anglin, deceased. Claims against said estate shall be presented, according to law, to the said Robert E. Robinson or attorney Joseph E. Lambert, P.O. Box 278, Mt. Vernon, Ky. on or before August 25, 1978. 38x3

Notice of Intention to Mine

In accordance with the provision of KRS 820.055, notice is hereby given that Minnie Bee Coal Co., Mt. Vernon, Ky. intends to file an application for the surface disturbance mining of approximately 21 acres located North of Johnetta in Rockcastle County. The proposed operation is approximately 2.9 miles East of State Route 1912's junction with Johnetta Road and Easted West of Crooked Creek latitude 37 degrees 25 minutes 16 seconds longitude 84 degrees 11 minutes 52 seconds. The surface of the area to be mined is owned by Nathan Mullins. A brief description of the kind of mining activity proposed is: strip mining. The application will be filed at the Bureau of Surface Mining Reclamation and Enforcement, London Area Office, London, Kentucky 40741. Persons wishing to file written objections and/or request a formal administrative hearing in regard to the

above described surface mine should notify the Department for Natural Resources and Environmental Protection within 30 days of the date of this notice. A copy of this newspaper clipping must be attached to the written objection. The objection or request for a hearing will reference application number 102-0001. Such objection or request must be in accordance with KRS 224.061 (2) and must be forwarded to the Director of Permits, Bureau of Surface Mining Reclamation and Enforcement, Capital Plaza Tower, Frankfort, Kentucky 40601. notice is hereby provided pursuant to 30 CFR 715.13 (d)(10) and KRS 350 that the proposed post mining land use, does not constitute a change from the pre-mining land use. Public comment regarding a proposed change in land use may be submitted to the address listed above.

Call Classifieds To 256-2244

Gold stars to the senior class of 1978 for your exemplary behavior at the class party after graduation. Your conduct reinforced our faith that you truly are on your way to contributing much good to our society.

God bless each of you.
Sincerely,
Parents and Friends
who also attended
the class party

20 FULL TIME JOB OPENINGS NOW AVAILABLE

Appalachian Computer Service, Inc., Laurel County's own complete service bureau, now plans to hire 20 full time keypunch operators on third shift (10:55 p.m. to 6:55 a.m.). No experience is necessary. Applicants must be able to type 45 wpm to qualify for these job openings.

If you are interested in joining ACS's data entry staff, come in now and put in your application. If you can meet our job requirements, we will enroll you in a three week training class. It is up to you to do as well as possible in this course. The best overall trainees will become member soft ACS's staff.

ACS offers qualified applicants an excellent starting salary, semi-annual salary reviews, and a comprehensive fringe benefit program including: Blue Cross Blue Shield Medical Insurance, Life Insurance, Sick Pay, Paid Holidays and Paid Vacation.

For further information, call 864-4151. To put in your application come to ACS's corporate offices Monday through Friday between the hours of 9:00 - 4:00.



The Mt. Vernon Signal Thursday, June 1, 1978 P-A7



Plutarch, the famous Greek biographer, snored.

REAL ESTATE FOR SALE

Beautiful View: Lot for home or mobile home, with septic tank installed, water property, trailer hookup installed. On Cox Lane in Mt. Vernon City Limits. Lot Size 93x222. room for nice yard and garden. Only \$3,895.

business Opportunity: Operating grocery store with 400 room apartment that has furnace, bath, price includes building, land with 2 front on highway, fixtures, and equipment. inventory is extra. But all would be less than \$20,000. Owner retiring.

Woods and Coal: 180 acres of wooded land with good vein of coal that has been core drilled, near Paluski County. Some timber. Only \$225. per acre.

Home With Extra Lots: Four bed room with bath, furnace, living room, kitchen, dining room, carport, patio, utility, with 3 lots, small barn. Fairground Hill Section. Priced at only \$18,500.

Secluded 75 Acres: near Reindorf Creek and Merritt Cemetery. 30 acres could be good crop land, no buildings, no base. Two good springs. Cheap at only \$225.00 per acre.

Two For the Price of One: Two homes and two acres at Sand Springs. One home is 4 room almost new concrete block, panelled, furnace, other is an older home that needs some repair. Live in one and rent out the other and let it pay for itself. Both homes and two acres only \$10,500.

Investment Or Retreat: 41 Acres on Sand Hill Road, all wooded but has house, dozed off, with septic tank and cistern installed. You could sell off 2000 sq. foot home sites on the Sand Hill Road. Some timber. Yours for \$65,000 per acre.

Coal Found: 20 surveyed acres behind Pine Hill Community, about one mile W of U.S. 25. 750 coal openings. Priced at only \$375 per acre.

Desirable Building: lot on Brindle Ridge at Conway Road and Copper Creek Road. 404 feet by 110 feet and a nice site at only \$4,500.

Home and 14 Acres: Located at Sand Springs, home has 2 bedrooms, bath, furnace, closed in front porch, sliding glass doors and storm doors and windows, needs some repair but only \$11,500.

SEE WRITE CALL

Floyd Owens Real Estate Agency, Inc.

Office Tevis St. Phone 256-2203 or 256-2812 Mt. Vernon, Ky.

REAL ESTATE FOR SALE

7 Room House: in Mt. Vernon on Lovell St. House has four bedrooms, living room, kitchen, large utility room and bath. 2 1/2 bath warm doors and windows, vinyl siding, walk-to-wall carpet, and in city water and sewer. House is within easy walking distance of schools, churches, and stores, and is situated on a lot measuring approximately 85 x 75.

NEW LISTING: Richmond Street Business, operated as a grocery store with gas pumps and is doing an excellent business. Building measures approx. 44x40, has city water, rest rooms, and could be easily converted into any type of business. It is situated on a 1 acre lot. The building is also air conditioned and is heated by fuel oil. All equipment and inventory is included. Financial Records are available to qualified prospects.

NEW LISTING: Six room house on Daily Street in Mt. Vernon. House has 3 bedrooms, living room, kitchen, dining room and bath. House also has city water, is within walking distance of church, school and stores and is situated on a lot measuring approximately 200x200.

30 ACRE FARM: Located in the Bee Lark Section of Paluski County. All the farm is suitable for crop and/or pasture. The house has 2 bedrooms, kitchen and living room and one and one half bathrooms. There is a 34x36 combination stock and horse barn with a foot shed, garage and two other outbuildings. Water is furnished by a well, pond and branch and the tobacco allotment is 1,568 lbs.

SALE

COMMERCIAL BUILDING: on Main Street in Mt. Vernon. There is approximately 1200 sq. ft. display area with gas furnace heat, walk to wall carpet, large storage room and parking lot in the rear. The building also has 2 new furnished apartments upstairs each has bedroom, living room, eat in kitchen and bath. Good Investment Property.

IAIT: Located in the Brindle Ridge Section of Rockcastle County. The lot measures approximately 105x210 and is on a backtop road. City water is available.

COMMERCIAL: in Mt. Vernon. Drapery, fabric and upholstery shop in a building measuring 16x40 with a 10x12 storage building. The building is insulated, air conditioned, heated by fuel oil stove and is situated on a nice lot measuring approximately 95x100. Be your own boss and reap the profits!

Wendell Lawrence
Realtor & Auctioneer
Brodhead
758-8115 C.N. Scott
Stanford Office Realtor Ph. 355-2204
Phone 385-2832

Singleton - Ford Insurance Agency
MOBILE HOMEOWNERS INSURANCE

Dennis Singleton, Agent

Mt. Vernon, Ky.
Phone
Office 256-2811
Home 256-4476

Real Estate
By: Sam Ford

FINANCING INCOME-PROPERTY

If you are contemplating the purchase of income property, the question of how large a mortgage loan you should have will undoubtedly arise. Those who specialize in this type of real estate, almost to a man, go on the philosophy that income property should be purchased with as large a mortgage as possible - provided the property yields enough net income to meet mortgage payments.

From the standpoint of investment analysis, it can be shown that this policy usually gives the greatest capital gain, the largest amount of

tax-free income and the largest percentage of investment return. In no other investment do you have the opportunity to use leverage (a small percentage of your money to a great percentage of another's) like you do in real estate. So, the larger the mortgage loan, the further your own money will go.

If there is anything we can do to help you in the field of real estate, please phone or drop in at Ford Realty & Auction Co., Inc., Mt. Vernon, Phone 256-4643. We're here to help!

for all-season temperature control

Durox

COOLING UNITS FOR YOUR PRESENT HEATING SYSTEM

Why have temperature control for just part of the year? All-Season controlled climate can be yours at less cost by installing Durox cooling units to your existing central heating system. Enjoy fully automatic year-round temperature control for better living... costs only pennies to operate.

- economical
- dependable
- low installed cost

Durox

For more information or free literature telephone:

Grog's Heating & Cooling
Rt. 1, Brodhead
Ph. 256-3433

NOTICE

To all concerned about the Freedom Cemetery. A perpetual Care Fund has been established, certificates of deposits have been purchased, and only the interest will be used or upkeep of cemetery. If you are interested making contributions to this fund, please send donations to Freedom Cemetery Fund in care of Raymond McKinney, Treasurer and Caretaker, Rt. 1, Box 359, Mt. Vernon, Ky. 40456. Thank You. 38x2

YOUR SHAKLEE DISTRIBUTOR: Bio-degradable Cleaners (Basic H one quart makes 64 gallons), Nature's Women's Skin Care Make-up, 50 years of Food Supplement (Natural whole Food Vitamins), Call Daniel Hosier, 758-8165. WE'll Call On You 37x10p

GARRARD COUNTY STOCKYARDS
Sale For All Classes Of Livestock Every Friday

Phone 792-2118

Lancaster Kentucky

J. L. Teater Hogan Teater William Kirby Teater

Home Line

By Cheryl Witt
County Extension Agent
For Home Economics

Cheese Now in Plentiful Supply
Cheese is one of the most versatile, nutritious and satisfying foods available. It can serve as an appetizer, snack, main dish, or dessert; comes in some 400 varieties; and contains generous supplies of protein, riboflavin and calcium. Moreover, the protein in cheese is of the same high quality as the protein in meat, fish and eggs.

This is the perfect time to try cheese in many different ways because the supply is plentiful just now.

Selecting a cheese is mostly a matter of taste: some prefer them mild, others sharp. Cheese stores well, but should be kept in the refrigerator. If possible, leave it in its original wrapper and cover cut surfaces tightly with waxed paper, foil or plastic wrap to prevent the surface from drying out.

In general, soft cheeses are more perishable than hard ones. Freezing is not recommended for most cheeses because they become crumbly and mealy when frozen. So do not buy in overly large quantities, but buy often.

Looking for some unusual ways to serve cheese? Why not try it in rolls, bread and bread sticks. It adds a distinctive flavor to these favorites:

Cheese Flumps

Yeast roll dough (not sweet to make rolls)
1 1/2 cups shredded Cheddar Cheese
2 tbs. melted butter
nutmeg as desired
parmesan as desired

Prepare yeast dough according to directions; let rise in a bowl in a warm place until double in size. This should take 45 minutes. Grease muffin pans. Punch down dough to remove air bubbles and knead on a lightly floured surface until dough is smooth, elastic and easy to handle. Roll out into an 18 by 12 inch rectangle. Sprinkle cheese over the entire top of the dough and roll as for a jelly roll, starting at the long side; pinch edges together. Cut into 1 inch slices. Flatten rolls, cut side up, in greased muffin tins and brush with melted butter. Sprinkle with spices. Bake rolls for 20 minutes in preheated 375 degree oven.

Cheese Bread

5 to 5 1/2 cups unsifted flour
1/4 cup sugar
1 pkg. active dry yeast
2 tsp. salt
1 tsp. dry mustard
2 cups milk
1/4 cup shortening
2 cups shredded, sharp Cheddar cheese

Mix two cups of the flour with the sugar, yeast, salt and dry mustard. Warm milk and fat together over low heat and stir into flour mixture. Mix

cheese with the remaining flour; gradually stir into the mixture to make a soft dough that leaves the sides of the bowl. With some flours it may be necessary to add a little extra flour to make a soft dough. Knead on a lightly floured surface until dough is smooth and elastic; this should take about 10 minutes. Place in a greased bowl and turn once to grease upper side of the dough. Use a wire rack to place until double in size. Grease two 9 x 5 x 2 1/2 inch loaf pans. Press down dough to remove air bubbles. Divide in half and shape into loaves; put into loaf pans. Let rise in a warm place until double in size. Bake in a 375 degree oven for 30 to 35 minutes. Remove bread from pans and allow to cool on a rack.

Cheese Bread Sticks

1 1/2 cups unsifted flour
2 tsp. baking powder



The measures concern a plan for critical area stabilization. The planned works of improvement include seedbed preparation, fertilization, seeding, mulching, and netting as needed for establishment of permanent vegetation.

The notice of intent to not prepare an environmental impact statement has been forwarded to Council on Environmental Quality.

The basic date development during the environmental assessment is on file and may be reviewed by interested parties at the Soil Conservation Service, 333 Waller Ave., Lexington, Ky. 40504. An environmental impact appraisal has been prepared and sent to various Federal, State, local agencies and interested parties. A limited number of copies of the environmental impact appraisal is available to fill single copy requests.

no administrative action on implementation of the proposal will be taken 30 days after the date of publication of this notice in the Federal Register.

39x1

Zachary Owen Cromer, son of Mr. and Mrs. Gary R. Cromer celebrated his first birthday, May 29 at his home. Grandparents are Mr. and Mrs. Hubert Hunt and Mrs. Louanna Cromer.

Rockcastle Rural Dev. Committee Seeds 33 Acres for Wildlife

The key to increasing wildlife population is to create food. The area so wild animals can hunt food and have a place to hide in the same general area. That is what the Rockcastle Rural Development Committee helped to create by seeding 33 acres beneath Jackson Co. RECC power transmission lines.

As part of the RECC line maintenance the land beneath the power line is bulldozed and cleared to grasses for erosion control. The Rockcastle Rural Development Committee saw this as an excellent opportunity to create food and cover areas for wildlife as well as control erosion. Contacts were made with the Jackson Co. RECC and they too thought

that this was an excellent opportunity to help wildlife and agreed to seed 33 acres with Lespedeza with tressure on right-of-ways to be cleared in the future. But there was already work started on several power line routes on which no wildlife plants had been sown. With permission from Jackson Co. RECC the Rockcastle Rural Development Committee volunteered to seed these areas and permission was granted.

The committee then went to work contacting local seed dealers for donations of seed to be used for this purpose and the work resulted in the following list of donations:

Wayne Stewart, Wayne Jasper, Kenneth Stewart, Mt. Vernon Women's Club and Rockcastle Fish and Game Club, all donated 470 lbs. Korean Lespedeza seed; Tommy H. Mink, 8 bushels wheat, and Ky. Div. of Forestry, 250 Bicolor Lespedeza seedlings.

Then for two days in early April several members of the committee drove around the county and spread this seed on about 33 1/2 acres beneath RECC transmission lines. The Bicolor Lespedeza seedlings were distributed and planted throughout the county also. And finally about 10 acres of Korean Lespedeza were sown by various individuals on their privately owned lands.

The success of this project will hopefully be increased wildlife populations from one end of the county to the other for everyone to enjoy. The Rockcastle Rural Development Committee would like to thank the businessmen and organizations listed above, the Ky. Div. of Forestry and the Jackson Co. RECC for the co-operation and support to make this project a success.

tee would like to thank the businessmen and organizations listed above, the Ky. Div. of Forestry and the Jackson Co. RECC for the co-operation and support to make this project a success.



"Food and shelter galore... who could ask for anything more!"

NOTICE

Opening June 19 in Mt. Vernon,
an MFA Insurance Agency.

HARRY HARMON, AGENT

United States Dept. of Agriculture
Soil Conservation Service
Cumberland Valley RC&D Area, Ky.

Notice of Intent to Not Prepare
An Environmental Impact Statement

Pursuant to Section 102 (2)(C) of the National Environmental Policy Act of 1969, the Council on Environmental Quality Guidelines (40 CFR Part 1500); and the Soil Conservation Service, Guidelines (7 CFR Part 650); the Soil Conservation Service, U.S. Department of Agriculture, gives notice that an environmental impact statement is not being prepared for the roadbank critical area treatment measures to be on the Cumberland Valley RC&D Area.

The environmental assessment of this federally-assisted action indicates that the project will not cause significant local, regional, or national impacts on the environment. As a result of these findings, I have determined that the preparation and review of an environmental impact statement is not needed for this project.

The measures concern a plan for critical area stabilization. The planned works of improvement include seedbed preparation, fertilization, seeding, mulching, and netting as needed for establishment of permanent vegetation.

The notice of intent to not prepare an environmental impact statement has been forwarded to Council on Environmental Quality.

The basic date development during the environmental assessment is on file and may be reviewed by interested parties at the Soil Conservation Service, 333 Waller Ave., Lexington, Ky. 40504. An environmental impact appraisal has been prepared and sent to various Federal, State, local agencies and interested parties. A limited number of copies of the environmental impact appraisal is available to fill single copy requests.

no administrative action on implementation of the proposal will be taken 30 days after the date of publication of this notice in the Federal Register.

39x1

Zachary Owen Cromer, son of Mr. and Mrs. Gary R. Cromer celebrated his first birthday, May 29 at his home. Grandparents are Mr. and Mrs. Hubert Hunt and Mrs. Louanna Cromer.

AUCTION

SAT. JUNE 10 1:00 P.M.

PERSONAL PROPERTY
of
Mr. and Mrs. Milford Thomas

LOCATED: 17 miles from Berea on the Old State Road, 12 miles from Livingston in Rockcastle County.

LIST
Lime spreader, horse-drawn hay rack converted to tractor, horse drawn drape, old fashioned one-row corn drill, used wire, complete blacksmith shop, dinner bell, pontoon boat, V-shaped boat, 1964 VW Bug, 4 old rake wheels, antique tools, antique bottles, vanity and sink for bath, upright deep freeze, old oak wash stand, round top treadle sewing machine, couch, 400lb. and 6 oak flooring, wood or coal cook stove, coal grate, old kitchen cabinet, metal office desk, table and chairs, platform rocker, 4 rocking lawn chairs, cut off saw, 10 gal. stone crock, old nail kegs, dishes, coffee grinder, cedar wardrobe, coal oil lamp, coal oil lanterns, Coleman lantern, McCulloch chain saw, chain saw, fishing equipment, Fender amplifier, 3 log chairs, 2 briar sychies, single trees, double trees, old jars, cross-cut saw, corn sheller, electric fence charger, cement mixer, used plywood, new brick, penny scales, crank churn, hospital bed, heavy duty doll, metal sink, 100' steel cable and many other items.

JOHN GILLIAM AUCTIONEER
ANTONY JENNINGS APPRENTICE AUCTIONEER

GILLIAM REAL ESTATE and AUCTION
327 Chestnut Street, Berea
HOME PHONE: 868-8705 OFFICE: 998-9777

Main St. Mt. Vernon

TYLENOL TABLETS 200'S

\$2.69

100'S 88c

Colgate DENTAL CREAM

3 OZ. SIZE 59c

RIGHT GUARD ANTI-PERSPIRANT

REGULAR POWDER 4 OZ. SIZE \$1.09

BAYER 5 DAY ROLL-ON DEODORANT

1 1/2 OZ. SIZE 99c

Q-TIPS

54'S 3 PKGS. FOR 99c

CRICKET DISPOSABLE LIGHTER

EACH 49c

QUIET TOUCH HAIR-PAINING KIT

\$2.25

SCHICK SUPER II BLADES

9'S \$1.69

PORTEIN 21 SHAMPOO

7 OZ. BOTTLE 99c

GENTLE TOUCH LOTION

8 OZ. BOTTLE 99c

EFFERDENT TABLETS

60'S \$1.25

AQUA VELVA AFTER SHAVE LOTION

4 OZ. SIZE 99c

Vaseline Intensive Care Lotion

8 OZ. 77c

PRICES GOOD THROUGH SAT., JUNE 3.

Rockcastle County to Receive Road Funds

State Transportation Secretary Calvin Grayson has announced that Rockcastle County will receive \$249,576 to support its 1978-79 program for rural secondary roads.

Similar allocations to other counties are also being announced locally.

According to Grayson, the Rockcastle County program for the fiscal year beginning July 1, will provide for maintenance along 75.5 miles of local county roads.

Specific improvement projects also included in that program are: blacktop resurfacing along 2.6 miles of Ky. 1250, Brodhead-Spire Wabed Road and

four-tenths of a mile of Old Gum Sulphur-Copper Creek Road (CR 1830), and initial blacktopping along one mile of Lewis road (CR 1930).

The rural secondary roads program established under a 1968 law to help maintain and improve the farm-to-market and other essential rural roads.

It is financed under a formula which provides that two cents of the tax collected on each gallon of motor fuels sold in Kentucky be set aside for "secondary roads to support rural road programs."

The allocations are announced once annually on a fiscal-year basis.

Mount Vernon Signal

PUBLISHED EVERY THURSDAY

Main Street in Mt. Vernon, Kentucky 40456

Entered at Mt. Vernon Post Office as Second Class Matter-Permit No. 1

In County-\$5 Out of County-\$6

James Anderkin, Jr., Publisher
 Perlina M. Anderkin, Editor
 Member Kentucky Press Association

Area Deaths and Funerals

Mrs. Rosa Henson

Mrs. Rosa Henson, 78 of Mt. Vernon died Monday, May 29, 1978 at the Rockcastle County Hospital after a long illness. She was born on May 29, 1900 in Rockcastle County, the daughter of the late Tom and Sara Margaret Arthur. Farmer and was a member of the Nazarene Church of Mt. Vernon.

Survivors are: one son, Walter Henson of Taylorsville, Indiana; seven daughters, Mrs. Mae Owen and Mrs. Carol Caldwell both of Cincinnati, Ohio, Mrs. Mary Rowlett of Berea, Mrs. Cora Smith of Fayetteville, N.C., Mrs. Maggie Lucas and Mrs. Nancy Burton both of Mt. Vernon, and Mrs. Jean Hasty of Brodhead, 13 grandchildren and seven great grandchildren.

She was preceded in death by one daughter, Johnetta Henson and her husband, Jim Henson.

born in Rockcastle Co. on Nov. 15, 1908, the son of the late William and Lucy Southard Griffin.

He is survived by: his wife, Mrs. Bernice Ponder Griffin of Dayton, Ohio and two grandchildren, Terran and Virginia Martin.

He was preceded in death by three brothers and one sister.

Funeral services for Mr. Griffin were conducted Saturday morning, May 27 at the Dowell & Martin Funeral Home by the Rev. John Duche Ponder. Burial followed in the Buffalo Springs Cemetery in Stanford.

Funeralbearers were: Casey Carroll, Jeff Ponder, Caleb Ponder, Clayton Ponder, Bill Elliott, and Joe Lesenbe.

Funeral services were held Wednesday afternoon at the Cox Funeral Home with Rev. Harvey Ensor officiating. Interment was in the Elmwood Cemetery.

George W. Griffin

George W. Griffin, 69, of Dayton, Ohio and formerly of Rockcastle Co. died Wednesday, May 24, 1978 at the Good Samaritan Hospital in Dayton. He was

Little League boys

To Be Held Saturday

Tryouts for little league baseball will be held this Saturday at 1:00 at the Mt. Vernon playground. Any child who is nine years old and will not reach his 13th birthday by August 1st, is eligible. Players who were on a team last year must also be present to sign up with their team from last year.



Larry Welch, a sophomore at Eastern Kentucky University, won second place in his class (165 lb.) at the Ninth Annual Chattanooga Open Power Lifting Championship held recently. Welch also won best lifting award for all classes because he weighed in light in his class and had such a good total. His total weight lifted for the bench, deadlift and squat was 1160 lbs. Welch is a 1976 graduate of RCHS.

WE HAVE MOVED

SHIVEL'S ARMY STORE

is now located across the street
 in the former
 Hale's Furniture Building
 on Main Street.

Come in and look over our wide assortment of clothing for the family.

SHIVEL'S ARMY STORE

Ph. 256-4243

Ford Realty & Auction Co.

COL. SAM FORD
Nights 256-4588

COL. BOY ADAMS
Nights 758-9400

COL. DANNY FORD
Nights: 256-4446



MT. VERNON, KENTUCKY



Beautiful Bedford Stone Home-This house is only 6 months old. Located in the Happy Acres Subdivision. The home has 3 bedrooms, living room, with a fireplace, kitchen and dining room combination and 1 1/2 baths. It could be yours for only \$37,900. G-108.

100 Acres-Ford Fork Section, Rockcastle County. Coal and timber, spring, \$110 per acre. B-8.

New Listing-An Older Home-Located near Salt Petre Cave. The house has 2 bedrooms, living room and kitchen. Water is provided by a cistern and this is a real bargain at only \$4,900. G-114.

New Listing: Dandy mobile home and lot located on the Dug Hill Road. 1972 2 bedroom home, excellent condition, all set up ready to move in. Lot measures approximately one acre. A bargain for \$7150.00.

6 Room House and 12 Acres-Located on the Negro Creek Road. The house has 3 bedrooms, living room, kitchen and dining room combination, family room, bath and 2 unfinished rooms. The house has city water, central air, 2 flues for woodstoves, storm windows, 2 patios and much more for only \$26,500. G-117.

193 Acre Farm-3 miles out East of Mt. Vernon with approximately 70 acres cropland and approximately 1500 lbs. of tobacco. The farm is improved with 2 houses and 2 barns, and the farm is well watered with wells, ponds and springs. Priced at only \$65,500. G-113.

One of Mt. Vernon's Finest-Split Level, Barnett Subdivision. 6 rooms, 2 car garage. Beautifully landscaped, 2 baths, large cozy family room with fireplace, patio, 3 bedrooms, living room, large kitchen and a wonderful buy at only \$59,900. G-103.

178 Acre Farm-Near Lincoln and Rockcastle County Line-Farm is improved with a five room modern home, 2 barns, and milking parlor. It is watered by ponds, springs and creeks. It has approximately 140 acres of cropland, and the owner will finance, all this for only \$149,000. D-58.

New Split Level - 2 miles out of Mt. Vernon just off Hwy. 461. This house has 3 bedrooms, living room, kitchen and dining room combination, and a large family room with a fireplace. It is situated on approximately 1/2 acre lot. Move in for only \$44,900. D-61.

Farm Listing-Lincoln County, 227 acres more or less in the Ottenheim Section. The farm has 2 upright silos, a Grade A milking parlor, 60 x 60 barn with concrete floor throughout, 2,000 lbs. of tobacco base, with approximately 90 acres of cropland and pasture and the balance in timberland. A good buy at only \$89,000. D-71.

Almost New Brick-Countryside Estates-Subdivision The house has 3 bedrooms, 2 baths, central air, full basement, owner is moving out of state. This house is priced at only \$44,900. E-77. SPECIAL OFFER-REDUCED TO ONLY \$42,900.

Building and Living Quarters-Almost new 1500 sq. ft. building with living quarters and full basement, paneled, would be ideal for commercial use. The living quarters has 3 bedrooms, large living room, kitchen and dining room combination, utility room and bath. There is a large blacktop drive around the building. Located in Scaffold Cane Section near the Rockcastle and Madison County lines. Price at only \$39,500. F-101.

Fisherman's Paradise-6 year old brick, located on the Rose Hill Road near Lake Linville. This fine home has 3 bedrooms, living room, kitchen, utility room, and a full bath, a 2 car garage and storage room. The house has total electric, wall to wall carpet, storm doors, and windows, washer and dryer hookup, and much more. The home is situated on a lot measuring approximately 180 x 120 with additional land available. Price at only \$38,900. E-81.

58 Acre Farm-On Lincoln and Rockcastle County Line, on Bryant Road, near Bowling Ridge. The farm has approximately 24 acres of cropland and 1127 lbs of tobacco base. This farm has a good stock and tobacco barn on it, and an older house which is in need of some repairs. Be a farmer for only \$29,500. G-111.

Ranch Style Home-Located on Walnut Street, Crab Orchard, Ky. House has 3 bedrooms, large living room, kitchen and dining room combination, utility room and bath. The house has electric heat and is situated on a large lot. A bargain at only \$22,900. G-112.

Almost New-Located approximately 3 miles from Berea, Ky. Just off Flat Gap Road. The house has 2 bedrooms, kitchen, dining room, large living room, and bath, with full basement. The house has electric heat and carpet throughout, and is situated on 1.2 acres of land. Privacy for only \$21,900. E-66.

House and Lot-Located on Hwy. 150 near Brodhead, Ky. House has 2 bedrooms, living room, kitchen and full bath. The house is heated by a fuel oil space heater, has wall to wall carpet, and washer and dryer hookup. The house is newly remodeled both inside and out. In addition to the house, there is a 16x20 block storage building, the buildings are situated on a 200x168 lot. Priced at only \$22,500. G-107.

22 Acres-Located on Hwy. 461. It is located in the Level Green Section of Rockcastle County. This small farm has 1,554 ft. of road frontage along Hwy. 461 and city water is available, also a septic tank is already installed. The property has an excellent homesite, barn and a smokehouse all for only \$16,500. G-105.

22 ACRES - Located on Hwy. 461. It is located in the Level Green Section of Rockcastle County. This small farm has 1,554 ft. of road frontage along Hwy. 461 and city water is available, also a septic tank is already installed. The property has an excellent homesite, barn and a smokehouse all for only \$16,500. G-105.

Newly Remodeled House-Owens Subdivision. This newly remodeled house has 2 bedrooms, living room, kitchen and bath. The house has aluminum siding, wall to wall carpet, city water and sewer. Priced at only \$15,900. F-98.

Baby Farm-34.7 acres, Duplantia Section, Rockcastle County. Excellent timber and it fronts on a gravel road. Tobacco allotment is 700 lbs. \$14,900. F-89.

Newly Remodeled House-Owens Subdivision. This newly remodeled house has 2 bedrooms, living room, kitchen and bath. The house has aluminum siding, wall to wall carpet, city water and sewer. Priced at only \$15,900. F-98.



9 Acres-Bottomland on the Rockcastle River near the Jackson County Line. The tract has 1400 ft. of road frontage and river frontage and is priced at only \$5,500. G-115.

Building Lot-A building lot in the leisure in this week in retreat. Located near the boat dock near Lake Linville. The property features approximately 1/2 acre of ground and a one-bedroom mobile home. All this for only \$7,600. F-87.

1973 Mobile Home and Lot-Located in Green Hill Section of Rockcastle County, 12x65, has large living room, 2 bedrooms, kitchen and is heated by a gas furnace, city water, and washer and dryer hookup. It is situated on approximately one acre lot. Can be yours for only \$6,250. E-64.

2 Large Building Lots-Lots in the all new Happy Acres Subdivision. City water, with blacktop road and streets. Only \$9,000. D-54.

4 1/2 Country Acres-Located just off Purr-Rigsby Road. Beautiful view overlooking Brindle Ridge Area. It has city water and you had better hurry it won't last long.

34 Acres-Located on Hwy. 70 just inside the Pulaski County Line. This tract has 200 ft. of road frontage along Hwy. 70, city water and privacy for only \$6,500. F-94.

Lot in Greenway Subdivision, Near Mt. Vernon Elementary School. Restricted, blacktop road. One of Mt. Vernon's finer neighborhoods. For only \$6,500. E-76.

19 Acres-Located in Renfro Valley, Ky. 435 lbs. of tobacco base, small pond and good home sites. Good financing available.

4 Choice Level Lots in the Frith Subdivision, Brodhead, Ky. City water and sewer; the owner will consider dividing the lots. Price at only \$6,500. F-86.

Four Room House-Located on Ferguson St., Mt. Vernon, Ky. It has 2 bedrooms, kitchen, and living room. This home has washer and dryer hookup, city water and sewer, hardwood floors.

Lots-Country Estates Subdivision. All large lots with city water. Wooded. \$3,000 to \$4,000. C-41.

All New Subdivision-Located on the Barnett Road, near Lake Linville. The lots measure 1/4 acre up and are restricted. Come in now and have first choice of these 26 fine building lots. Several of the lots front on a blacktop road and city water is available. Ranging from \$1,500 to \$4,000. E-74.

Lake Lots-Wood Creek Lake-Measuring approximately 162x170. Only \$2,500. each. B-10.

Beautiful Building Lot-Located in the all new Countryside Estates Subdivision. City water and trees, and a real buy at only \$4,500. F-86.

Coal-Coal rights in Jackson County. Call for additional information. D-53.

One Acre Country Lot-blacktop road, city water and trees, 2 miles out of the city limits of Mt. Vernon for only \$4,900. F-91.

Beautiful Lake Lots-Located on Lake Linville, \$500 down, 8% interest. Monthly installments on the balance. F-88.

2 Good Lots-located on Shirley St., Owens Subdivision. Lots measure approximately 1/2 acre each. City water and sewer. Priced at only \$2,000. E-80.

Building Lots-Country Club Estates Subdivision. City water. Near Mt. Vernon, Ky. Only \$9,000 to \$3,500. B-9.

Good Building Lot-A good lot located at Conway, Ky. City water. On a blacktop road. A real buy at only \$1,588.00. B-3.

Lot-Poplar Street, Mt. Vernon, Ky. Suitable for building or mobile home use. Approximately 101 x 135, city water. Only \$3,000. C-28.

2 Lots-Pulaski County, Hwy. 30. Near Woodstock, measuring approximately 100 x 200 with blacktop road. City water, and only \$3,000 each. D-43.

Four Room Frame House-Located within walking distance of town. The house has 2 bedrooms, living room, kitchen and bath. The house is situated on a large lot.

PHONE 256-4545

FIGURE ON SAVINGS

WHEN YOU FOOD SHOP HERE

MEAT SPECIALS

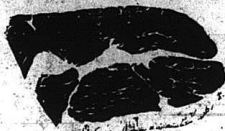

SWIFT'S PROTEIN
ROUND STEAK
\$1.79
Lb.



SMOKED PICNICS
BONELESS RUMP ROAST
\$1.89
Lb.



Swift All Meat
BOLOGNA
\$1.89
Lb.

Swift Premium
FRANKS
\$1.79
12 Oz.



12 Oz. Swift Premium
BACON
\$1.15



10 OZ.
MAXWELL HOUSE
INSTANT COFFEE

\$3.99

LIMIT (1) WITH '10" OR MORE ORDER



BONELESS ROAST
\$1.89
Lb.

\$1.89

BONELESS RUMP ROAST
\$1.99
Lb.

Fresh CUBE BEEF STEAKS
\$1.89
Lb.

PORK LIVER \$4.99
Lb.

BRAUNSCHWEIGER \$7.77
Lb.

BONELESS RIB EYE \$3.39
Lb.

BEEF LIVER \$5.59
Lb.



2 LB. BOX
ZESTA CRACKERS

\$9.99

LIMIT (1) WITH '10" OR MORE ORDER

1 Lb. Lay's SAUSAGE
99¢

99¢

Lay's 8 Lb. LARD
\$3.89

\$3.89

8 Qt. HAWAIIAN PUNCH
\$1.39

\$1.39



JOB SQUAD
Single Roll Towels
65¢

KING SIZE SUPPLY ON SALE!



3 lb. 2 oz. KING SIZE ONLY
\$1.23



GLAD TRASH BAGS
\$1.09



KRAFT FRENCH OR THOUSAND ISLAND DRESSING
55¢



KRAFT 9 OZ. TARTER SAUCE
65¢

ARGO CORN 303 Size Can
4 FOR \$1.00



3 LB. WAGON TRAIL GRAPE JELLY
99¢



32 OZ. HEINZ TOMATO KETCHUP
69¢

\$6.99

LIMIT (1) WITH '10" OR MORE ORDER



J.F.G. Salad Dressing

\$7.99

LIMIT (1) WITH '10" OR MORE ORDER



Swift Premium BEEF STEW
89¢

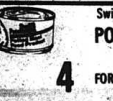

Swift Premium 3 Oz. POTTED MEAT
4 FOR 89¢



5 Oz. Swift Premium VIENNA SAUSAGE
3 FOR \$1.09



50 Lb. Galves GRAVY TRAIN
\$9.49

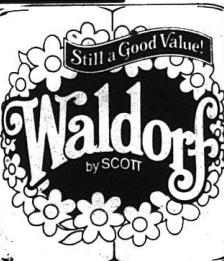

WALDORF TOILET TISSUE
4 PAK
79¢

LIMIT (1)

DREAM WHIP 6 OZ.
99¢

99¢



Expires 6-10-78

FOOD FAIR COUPON
With This Coupon
25 LB. ROBIN HOOD FLOUR

\$2.99

NEW GREEN CABBAGE 2 LBS.
37¢

New No. 1 Florida POTATOES 10 LB.
\$1.39

FLORIDA SWEET CORN
6 FOR 89¢

YELLOW ONIONS 3 LB.
59¢

GOLDEN RIPE BANANAS 2 LBS.
45¢

250 S&H Stamps
With \$25.00 Or More
Order

COUPON WORTH 50 S&H Green Stamps with the purchase of 2 lbs. or more Florida's Sunshine Raisins
mv cpa exp 6-7-78

COUPON WORTH 50 S&H Green Stamps with the purchase of 1 lb. or more Ground Chuck
mv cpa exp 6-7-78

COUPON WORTH 50 S&H Green Stamps with the purchase of 12 oz. or more Health & Beauty Aids
mv cpa exp 6-7-78

COUPON WORTH 50 S&H Green Stamps with the purchase of 17 oz. or more Health & Beauty Aids
mv cpa exp 6-7-78

COUPON WORTH 50 S&H Green Stamps with the purchase of 4 or more 12.1 Oz. Lunchables
mv cpa exp 6-7-78

COUPON WORTH 50 S&H Green Stamps with the purchase of 7 lbs. or more Tomatoes
mv cpa exp 6-7-78

100 S&H Stamps
With \$10.00 to \$24.99
Order

COUPON WORTH 50 S&H Green Stamps with the purchase of 2 lbs. or more Oatmeal
mv cpa exp 6-7-78

COUPON WORTH 50 S&H Green Stamps with the purchase of 1 lb. or more Any Candy
mv cpa exp 6-7-78

COUPON WORTH 50 S&H Green Stamps with the purchase of 1 lb. or more Fresh Spinach
mv cpa exp 6-7-78

COUPON WORTH 50 S&H Green Stamps with the purchase of 17 oz. or more Health & Beauty Aids
mv cpa exp 6-7-78

COUPON WORTH 50 S&H Green Stamps with the purchase of 1 lb. or more White Watermelon
mv cpa exp 6-7-78

COUPON WORTH 50 S&H Green Stamps with the purchase of 7 lbs. or more Lettuce
mv cpa exp 6-7-78

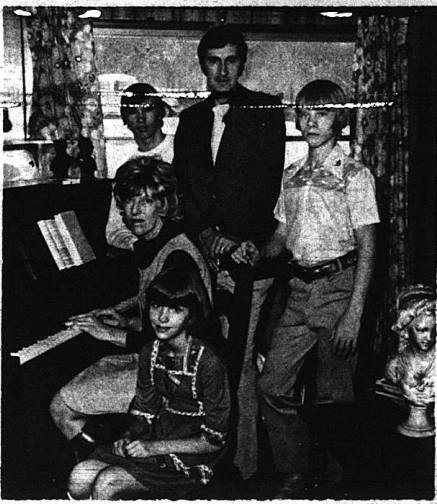

Bro. Lowell Mason with his family: to his left is his oldest son, Tim; to his right

is Tommy. Seated next to his wife, Joan is their daughter, Tony.

"SCAFFOLD CANE"
(Cont'd from front)

in May. Mrs. Mason has already completed her work and will finish at Eastern Kentucky University.

During his first year of schooling at Clear Creek he served as interim pastor at his home church in Mayslick. His chance came when a vacancy occurred at the Scaffold Cane, through the Clear Creek School for a trail sermon on Eastern Sunday on April 1976. He made

a big hit. For just a couple of weeks later, May 5, 1976, Rev. Mason was called as Pastor and Moderator of the church.

When Mason came to Scaffold Cane, the Sunday School was averaging 35 to 40 people. By the end of his first year in ministry, an average of one hundred was coming to Sunday School. The congregation began to wonder where they were going to put the people if the growth continued.

The first move was to make the

Pastor full time, and procure a Parsonage. They voted to purchase a large lot, and when school was finished in May the preacher and his family moved in nearby the church.

In Spring 1977, two members of the congregation gave the church the Old Scaffold Cane School House, which is on the same grounds as the parsonage. The old school house was in a bad state of repair, but the men in the church pitched in. The windows and doors were done, the building was leveled, the roof replaced, and the building generally showed signs of falling down. By late spring the men in the church "pitched in." The building got new siding, carpeting, a kitchen, bathroom, drywall and lighting, leveling and paint. Now the church had a new building to be used for all church functions.

The congregation of Scaffold Cane Baptist Church voted to enlarge the century-old building to double the seating capacity for about 300 people.

The remodeled and expanded church is now finished inside with a Baptist, new walls, carpeting and a vestibule (hall). The exterior bedford stone work has been finished. This church is probably the oldest Baptist church in Kentucky.

Buildings and new members are not the only new additions to the Scaffold Cane Church. Last summer it was decided that the church would reach out via radio. Every Saturday at 12:00 noon the pastor sends out a message through the facilities of radio W.R.V.K., Renfro Valley, to many more people.

Success was not to stop here for just recently an anonymous donor gave \$500 for a year's ministry on the Berea Radio W.X.K.O. which is broadcast at 4:40 p.m. every Sunday.

It is hard to say what is in store for the future of the Scaffold Cane Baptist Church with Lowell Mason at the helm. When asked this question, Rev. Mason attributed the growth "to people being willing to let the Lord use them." For the future he says, "I'd like to see the Church double again next year."

"We have 10 new Sunday School rooms and a double seating capacity in the sanctuary."

He also credits the growth of the Church to its being a "people church." "The Church is a People oriented Church," Mason goes on, "everybody

pitches in." Yes, everyone does "pitch in" as on the remodeling of both buildings. One Sunday, Steve Bullen, a local Forest Ranger, will lead the singing. Another Sunday, it may be Richard Thomas or Jimmy Dean, who will lead. Dean also does a solo occasionally on may join in with Lewis Linville and wife in a special. The singing is made up of several different groups. Some usually sing a quartet number. Some Sundays the men of the church may make up the choir-unrehearsed. Jennifer and Sammy Spires usually play the piano but if they can't get out from Berea, Margaret Neesley or Joann Mason can fill in. Deacon Clyde Linville even played the piano one Sunday.

Any week is a busy schedule out there at this church—especially for Rev. Mason.

He prepares a message for Sunday morning and a different one for Sunday night. Heads back to Clear Creek, 70 or 80 miles. Monday morning for classes, the back to Scaffold Cane for the Wednesday night services and the Bible Study Course, or Business meeting, and the weather hasn't caused him to be absent or late. He again goes to Clear Creek Thursday morning and returns home for a Friday night Study Course "The Acts." Why all this schedule of classes, sermons and study courses? "Nobody teaches anything in the area," says Mason, "and I see a need. People are hungry for this in fact a woman is planning to drive all the way from Richmond, just to attend the Study Course."

The children are also busy when school is in session. Sixteen year old Jimmy has surrendered his life and is planning to be an evangelist when he finishes at Rockcastle Co. High School. Tommy is a freshman there, while Tony goes to school at Roundstone. If things go as in the past, the children are probably witnessing to a lot of people.

It will be interesting to see what the future has in store for the Masons probably a larger church somewhere. Rev. Mason says, "The money doesn't matter or interest me. I'll let the Lord do his will."

CEDAR RAPIDS MENU

Friday, June 2nd
Fried Fish, Chicken Livers, French Fries, Onion Rings, Baked Beans, Chice of Salads, Corn Bread and Rolls, Desserts of Pineapple Upside Down and Fried Apple and Peel Turnovers.

Sunday, June 4th
Swiss Steak and Baked Ham, Mashed Potatoes, Buttered Broccoli, Macaroni and Cheese, Apple Sauce, Choice of Salads, Biscuits and Muffins, Peach Cobbler, German Chocolate Cake.

Subscribe to the Signal

Eternal Truth
IN OUR
CHANGING
WORLD



By Austin Mobley, Minister
Providence Church Christ

Critics are hailing the current movie "Close Encounters of the Third Kind" as the most successful venture in years. They say it will make more money than any recent movie. This science fiction picture highlights close encounters of inhabitants on planet earth with inhabitants of other planets. It is evident that the producers are capitalizing on all the current interest in UFO's and our unrelenting quest for "knowing the known."

Meanwhile, back on earth, we have some "close encounters of the physical kind." Frequently we hear about those who had a "close encounter" ("to come face to face with" Webster) with death because of poor health, fire, highway accidents, etc. Some survive; others do not.

The Bible provides many examples of "close encounters of the physical kind." David, the shepherd boy, had a close encounter with the giant Goliath in battle. As he stood face to face with the big bully, all the odds were against him, yet he prevailed because he came in the name of the Lord. (1 Sam. 17). Patient Job, his body covered from head to toe with boils, had a "close encounter" with death, but survived. He said, "My bone cleaveth to my skin and my flesh, and I am encased with the skin of my teeth" (Job 19:20). The peerless apostle Paul had some "close encounters" with death—he preached the gospel of Christ. He was beaten eight times, stoned, shipwrecked and imprisoned; but survived these and continued his great work for many years (2 Cor. 11:23-33).

Now, consider carefully some "close encounters of the heavenly kind." These are the encounters we need to be most concerned about. During His ministry on earth, Christ had "close encounters" with multitudes. In His mission to save the lost He healed the sick, cast out devils, and spoke as no man had spoken before. Undeniable, evidence

was given that He is the Son of God (John 3:2, 8:58). Many believed on Jesus, obeyed His words and were thereby saved. The majority, however, rejected Him and would "not come to Him that they might have life" (John 5:40); these "close encounters" with Christ notwithstanding.

Then ponder the "close encounters" people had with the gospel. The Book of Acts gives a panoramic view of the gospel being preached to "every creature under heaven" (Col. 1:23). Jude, in referring to those living under the power and dominion of sin spoke of "pulling them out of the fire" (Jude 23). This small word "fire," circulated through a crowd or building usually causes great panic and fear. People jump out of windows, trample others under foot, etc., in order to escape the fire. Those preachers sounded the "hell fire alarm" and warned people to obey the gospel or suffer everlasting punishment in hell (2 Thess. 1:7-9); the results of such "close encounters" with the gospel were phenomenal. Multiplied thousands accepted the facts of the gospel, obeyed its commands, and enjoyed its promises. The Lord saved them and added them to His church (Acts 2:38, 41, 47).

There will be another "close encounter" at the judgement. There each one will stand face to face with the Son of God. The books will be opened, and we will be judged according to that which is written in the New Testament, and by how we reacted to the "CLOSE ENCOUNTERS OF THE HEAVENLY KIND" (Revelation 20:12-15).

LORD'S DAY
Bible Study-10 a.m.
Worship-10:30 a.m.
Worship-7:00 p.m.

WEDNESDAY EVENING
Bible Study-7:30 p.m.
Radio Program #17/24 Sunday, 8:45



We're having an

INDEPENDENCE

CONTEST

To enter, use your
BMV Card in our Teller/24

17 Prizes in all, including:

★ Char-Broil Gas Grill	★ Presto™ Burger
★ Two-man inflatable boat	★ Croquet Set
★ 5 quart ice cream freezer	★ Disston cordless grass shears
★ Presto™ Fry Baby	★ Battery operated lamp
★ 2 gallon water cooler	★ G.E. digital alarm clock
★ G.E. AM-FM Portable Radio	★ Tetherball set
★ Igloo Little Playmate	★ Dazey Donut Factory
★ Badminton Set	★ The Hot Dog Machine
★ Ray-O-Vac Weatherproof Lantern	

Entries will be accepted through

INDEPENDENCE DAY,

JULY 4, 1978

Enter as often as you like.

Offer limited to BMV cardholders only, one prize per person.



THE BANK OF

MT. VERNON

MT. VERNON, KENTUCKY 40456

Member FDIC 256-5141

Auction

OF

Mr. Arlie Whitaker's

PERSONAL PROPERTY

Sat, June 3, 1978, 10:30 a.m.

Sand Springs Section, Rockcastle Co., Ky.

LOCATION: Take 1249 out of Mt. Vernon, Ky. Follow 1249 approximately 6 miles and watch for auction signs at the property.

Mr. Whitaker is presently living in Ohio with his son and has contracted our firm to sale his personal property at public auction.

Some of the merchandise to be sold includes: 3 piece bookcase bedroom suit, 3 piece walnut bedroom suit, 4 piece section living room suit, twin size cedar bed and chest, 2 platform rockers, 1 swivel chair, wood rocker, old trunk, 4 warm morning heating stoves, recliner, refrigerator, Southern comfort wood-burning cookstove, 4 room size fuel oil heater, kitchen cabinet, complete breakfast set, 2 kitchen tables, coffee table, antique chest of drawers, wash stand, 28" window fan, homemade straight chairs, broiler oven, electric fry pan, vacuum cleaner, clocks, old dinner bowls, old creek churn, cast iron stove boiler, hand and garden tools, jars, 2 power hand saws, one-half inch drill, three-eighths inch drill, table saw, wheel barrow, aluminum extension ladder, complete blacksmith shop, set of cattle racks for pick-up, lumber, lawn chairs, porch swing, fishing equipment, pots and pans, bedding; and much more.

TERMS: Cash or good check day of sale.

FOR ADDITIONAL INFORMATION CONTACT THE SELLING AGENTS:

Ford Realty & Auction Co.

Brokers - Auctioneer
Col. Sam Fox
Col. Roy Adams
Col. Danny Ford

Auctioneer
Col. Bill Ransdolph
Col. Jerry Hain
Col. Willard Bullock

Mt. Vernon, Ky. Ph. 256-4545

Social and Women's News

Personals

Ethel Kirby and son Bobby of Finley, Ohio, Mr. and Mrs. Edward Stevens of Lexington spent the weekend with their parents, Mr. and Mrs. Robert Stevens.

By Mrs. Geo. Burton

Mr. and Mrs. George Burton visited Mr. and Mrs. Darrell Owens while last Thursday evening.

Mrs. Darrell Owens, Mrs. Gravelly Burton and Mrs. George Burton were in Richmond Saturday.

Mr. Darrell Owens had the misfortune of getting his leg cut with a power saw Saturday evening. He was treated at the Rockcastle Co. Hospital and released.

Mr. and Mrs. Robert Coffey Jr. and boys of Richmond, Indiana visited Mr. W.R. Coffey and Mrs. Lillian Anglin during the weekend.

Mrs. Stanley Burton and daughter Penny of Champaign, Illinois, visited her parents, Mr. and Mrs. Bobby Carter and family during the weekend.

Clyde Stephens of Gas City, Indiana visited Mr. W.R. Coffey, Mrs. Lillian Anglin and his parents, Mr. and Mrs. John Stephens during the weekend.

Anderson Ramsey of Henderson visited his father Fred M. Ramsey Saturday.

Weekend visitors of Mr. and Mrs. Millard Owens were Mr. and Mrs. Howard C. Owens, Mr. and Mrs. Mike Owens, Jeff Owens and friend of Dayton, Ohio, Mr. and Mrs. Egbert L. Owens and grandson of Morrow, Ohio, Mr. and Mrs. James Boggs and children of West Alexandria, Ohio, Mr. and Mrs. Darrell Owens on Somerset and Mr. and Mrs. Bill Melcher.

Mr. and Mrs. Bennett Burton celebrated their 17th wedding anniversary, Monday May 29. We wish them many returns of the day.

Ann and Michael Purcell of Louisville spent a few days with their grandmother, Mrs. Mary Purcell and father Johnny Purcell.

Mrs. Robert Anglin, Ashley Jasper and Vallie Burton visited Mrs. Mary Purcell while Monday afternoon.

Recent visitors of Mr. and Mrs. George Burton were Mrs. Gravelly Burton, Mr. and Mrs. Darrell Owens, Mr. and Mrs. James Boggs and children of Ohio, Mr. and Mrs. Harris Burton of Berea, Stanley Burton of Champaign, Ill., Mr. and Mrs. Robert Anglin and Nancy and Ashley Jasper.

Sympathy is extended to the families of Mr. Earl Smith and Mr. George Griffin in their time of sorrow.

George Burton celebrated his birthday Monday, May 29th. We wish him many returns of the day.

Mrs. Ella Baker is a patient in the berea Hospital. We wish her a speedy recovery.

Mr. and Mrs. Cecil Houk and son of South Carolina spent several days with her mother, Mrs. Sybil Sowder and family.

Mr. and Mrs. George Collins visited Mr. and Mrs. Gravelly Burton while Sunday.

Mrs. Floyd Stokes is a patient in the

Central Baptist Hospital in Lexington. We wish her a speedy recovery.

Mr. and Mrs. Anthony Hunt of Virginia are here due to the illness of her mother, Mrs. Floyd Stokes.

Mr. and Mrs. Jerry Lynn Stokes have returned home after visiting Mr. and Mrs. Floyd Stokes.

Recent visitors of Mr. and Mrs. George York were Mr. and Mrs. James Harold Robinson and daughter of Hamilton, Mrs. Joann Smith and children, Mr. and Mrs. Floyd McClure and boys, Albert York of Berea and John Henry York of Richmond, Indiana.

George Owens remains very ill in a hospital at Danville.

Buddy Henson and family of Indiana were here over the weekend to visit her mother, Mrs. Ross Henson who remains very ill in the Rockcastle Co. Hospital.

Mrs. George Burton visited Mrs. Lona Logsdon while Monday evening.

Mrs. Shirley Burton visited her parents, Mr. and Mrs. Carson Blanton, Sr. and brother, Earl Blanton Sunday evening.

Mr. and Mrs. Ted Hart and family were here during the weekend due to the illness of her father, Mr. Clifford Pittman.

Mrs. Edna Wells and cousin of Hamilton, Ohio visited Mr. and Mrs. Erwin Barron and Mr. and Mrs. Gravelly Burton recently.

Mrs. Sylvia Bledsoe and daughter of Richmond, visited Mrs. Hazel Cummins recently.

By Lella Stokes

Miss Retha Harper is visiting her grandmother, Mrs. Lola Wolfe in Falmouth, Ky.

Mr. and Mrs. Sherman Ponder of Deland, Fla., Mr. and Mrs. Eddie Owens, Emily and Jason of Brodhead and Miss Barbara Whitty were recent guests of Mrs. Etta Mullins. The Sherman Ponders also visited her aunt, Mrs. Edd Thacker and son, Edd, before going to Louisville to visit their son, Larry Ponder, who is at the Baptist Seminary there. Larry is the grandson of the late Rev. Hughie Ponder.

Mrs. Mary McKnight of Corinth spent Friday night with Mrs. Dorothy French and Sue.

Estil McNew of Cincinnati and his sister, Mrs. Mary McKnight decorated their relatives graves in the McNew Cemetery, Saturday, also the grave of Mr. McKnight.

Mrs. Jessie Mobley, Manchester, Mrs. Georgia Cummin and Mr. Ben Isaac of McKee, Mrs. Joyce Lakes, daughter, Sherril of Berea and Mrs. Dorothy French and Miss Sue French were at the Maret Cemetery Saturday to decorate.

Mr. and Mrs. Edd Johnson of Eaton, Ohio, Mrs. Della Johnson and sister, Edna of Dayton, Ohio attended the Memorial Day Service and Johnetta Sunday. There was a good crowd there for the services and the graves and decorating the graves. Many members of the Climax Church were present.

Janice Cummins of Sue Bennett College is spending the summer with her parents here.

Mr. and Mrs. Billy Childress, Jennifer and Mark of Erlanger, Ky.

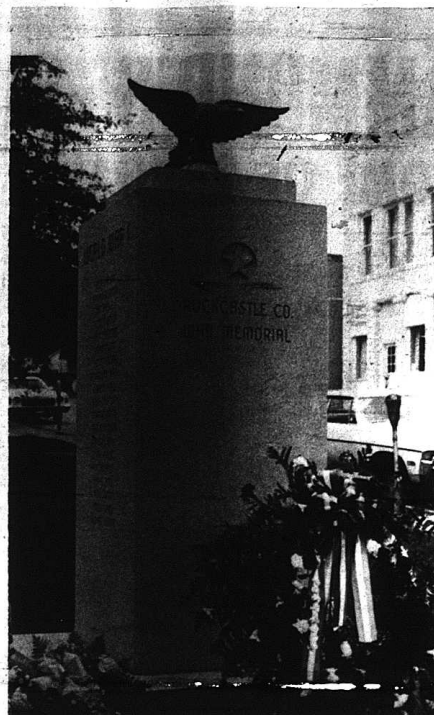

MEMBERS OF THE VFW POST at Livingston held a ceremony Saturday and decorated the War Memorial on the Courthouse lawn in observance of

Memorial Day. The memorial has inscribed the names of all those killed in wars from our country.

visited Mrs. Vina Harmon and her sister, Mrs. Eva Robbins, Monday.

Mrs. Edith Vaughn Rader of Burnside, visited her son, Charles G. Rader and family recently.

Mr. and Mrs. Dale Coffey of Louisville, Mr. and Mrs. Jess Coffey of Richmond, Indiana, and Mrs. Louanna Cromer were guests Sunday of Mr. and Mrs. Henry Coffey and Jan.

Mr. and Mrs. Billy Renner, Jr. of Mason, Ohio spent Sunday afternoon with his grandmother, Mrs. Eva Robbins. They were enroute home from a visit in Florida.

Mrs. Thelma McKinney of West Liberty will return home Sunday from a visit to her sister, Mrs. Evelyn McMullin here also her father, Mr. Ray Saylor in Crab Orchard, Mrs. McMullins and family were in Crab Orchard last Sunday with Mr. Saylor and Mrs. McKinney.

Mr. and Mrs. Billy Renner, Sr. and son, David of Mason, Ohio visited her mother, Mrs. Eva Robbins Thursday.

Mrs. Etta Mullins has returned home from Knoxville, Tenn. where she spent several months with her aunt, Mrs. Eliza Rose who was critically ill.

Mrs. Hattie R. Mullins, Mt. Vernon, Mr. and Mrs. Frank Mullins of Xenia, Ohio, Mr. and Mrs. Jerry Hill and family of Jamestown, Ohio, Dr. and Mrs. Kenneth Wells, Rosemary and Cynthia of Somerset, Mr. and Mrs. Gilbert Tanner of London, and Mr. and Mrs. Harry Cummins of Beattsville, were at Red Hill Church Sunday for Memorial Day Services.

Mr. and Mrs. Wilke Furman and Mr. and Mrs. Orla Jennings of Hamilton, Mrs. Christine Phillips, Gary Bradley and son Earl and Fritz and family, Terry and Tracy Owens and Wilma Ann Durham all of Dayton, Ohio, Mr. and Mrs. Sherman Ponder, Sr. of Deland, Florida, Mr. and Mrs. Sherman Ponder, Jr., and Mike of Berea, Mr. and Mrs. Sherman Morris, Bob and Bill Hall and sister Jane all of Richmond, Indiana, attended the Memorial Day Services at Red Hill Sunday. Services were held by Bro. Hamilton and Bro. Sears in the old church building as the new church was not completely finished. Dinner was held outside between services.

Mrs. Addie Martin and granddaughter, Miss Joy Ballinger of Three Links visited Mrs. Martin's sister, Mrs. Ella Ponder Thursday. Joy attends Eastern Kentucky University, Richmond, Mrs. Dallas McGuire and sons, Billy and Christopher also visited her aunt, Mrs. Ella Ponder last week.

Mr. and Mrs. C.B. Caudill, who had been in Lexington visiting his sister stopped to see her aunt, Mrs. Fannie Thomson on their way home in Hazard, Friday.

Mrs. Paul Harper's mother, Mrs. Lola Wolfe of Falmouth, who attended her granddaughter, Retha's graduation Thursday evening, was accompanied home by Mr. and Mrs. Paul Harper and family Friday.

Mr. and Mrs. Robert Thornton of Indianapolis, Indiana stopped to visit her aunts, Mrs. Amanda Maggard, Mrs. Emma Thompson, and Mrs. Lella Stokes, Thursday night. They were enroute to Port Charlotte, Florida to visit his sister also to do some repair work on a home they recently purchased there.

Mrs. Carl Robbins of Fairfield, Ohio spent Tuesday with her parents, Mr. and Mrs. Edd McClure and Carl's mother, Mrs. Eva Robbins.

Mrs. John Kincer and daughter, Mrs. Connie Coker and Mrs. Betty Barnett and son, Glenn of Erlanger, visited Mrs. Kincer's sisters, Mrs. Thompson, Mrs. Maggard, and Mrs. Stokes, Sunday. They also visited Mrs. John Kincer, Sr. at Brodhead and decorated graves.

Mr. and Mrs. Albert Hampton and daughter, Rhonda of Florence, Ky. who had visited his parents, Mr. and Mrs. Peral Hampton in Crab Orchard and Mrs. Hampton's grandmother, Mrs. John Kincer, Sr. in Brodhead were here Monday to see their aunt, Mrs. Thompson and Mrs. Stokes, enroute home. They regretted they did not get to see their aunt, Mrs. Maggard, as she was with her daughter, and family in Somerset.

A very impressive service was held at the First Christian Church in Mt. Vernon, Sunday evening when our own Larry Ray Travis was ordained to Christian Ministry.

The Mt. Vernon Signal Thursday, June 1, 1978 P-5
Heartfelt sympathy is extended to the family of Mr. George Griffin, whose funeral was at Dowell & Martin Funeral Home, Saturday, Mrs. Bernice Ponder Griffin, wife of the deceased, whose dear nephew, Mr. John Dyer Ponder, who is in Seminary in Memphis, Tenn. to preach the funeral. His talk was "The Value of Time," and Casey Carroll who is in Cumberland College, sang "Nearer My God to Thee," and "Peace in the Valley."
Those attending the funeral of Mr. George Griffin from a distance were: Mrs. George Griffin and Barbara Martin of Dayton, Ohio; Mr. and Mrs. Caleb Ponder and Mr. and Mrs. William Elliott of Lexington, Mr. and Mrs. A.D. Ponder and Jeff Coberin, Ky. and Mr. and Mrs. John Dyer Ponder and little daughter of Memphis, Tenn.
Casey Hall, aunt of Bro. Ernie Johnson, is a patient at the University of Kentucky Hospital in Lexington.
Bobby Christian is a patient in the Central Baptist Hosp. in Lexington.

AT CITIZENS BANK
Brodhead, Ky.

WE ARE PAYING
7 1/2 % INTEREST
72 Month Certificates

Monthly Interest Checks on Certificates of \$10,000 or more, if desired.

BANKING HOURS: 8:30 A.M. TO 2:30 P.M. MONDAY SATURDAY

CITIZENS BANK
BRODHEAD, KY.

Substantial Interest Penalty Required for Early Withdrawal

Doubleheader-Twilight
Auction
of
Mrs. Bessie Cummins'
HOUSE AND LOT
Friday, June 9, 1978
6:30 p.m.
Craig Street, Mt. Vernon, Ky.

LOCATION: Just off West Main Street on Craig Street behind the First Baptist Church

Mrs. Cummins has authorized our firm to sell this desirable property for the high dollar HOUSE. This is a four room house, consisting of 2 bedrooms, living room and kitchen, which is in need of some repairs. This home is situated on one of the most desirable lots in Mt. Vernon which measures approximately 100x75 with frontage on both Craig and Langdon Streets. City water and sewer are at the property.

LOT: An excellent building lot measuring approximately 75x100 fronting on Langdon St. City water and sewer are available.

The house and lot and Extra Lot will be offered separately, then together selling whichever way reflects the best returns for the seller.

AND ALSO
Mrs. Paul J. Vermillion's
BUILDING LOT
Friday, June 9, 1978
7 p.m.
Craig Street, Mt. Vernon, Ky.

Adjacent to the Cummins property advertised above.

LOT: An ideal building lot on Craig Street, measuring approximately 60x110 with city water and sewer available. This lot will be offered separately.

AUCTIONEER'S NOTE: Here is an opportunity to buy a home or other two dandy building lots in walking distance of church, school, grocery and downtown.

TERMS: 20% down day of sale, balance within 30 days upon delivery of deed.

For additional information, contact the selling agent:

Ford Realty & Auction Co.

111 W. Vernon, Ky. 40382

Southern States
PUMP SALE
PRICES TAKE A PLUNGE!

1/4 HP SUBMERSIBLE PUMP for shallow & mid-depth wells	CONTROLLED AIR WATER TANK	1/4 HP SUBMERSIBLE PUMP for deep wells
Sale	Sale	Sale
\$198⁹⁵	\$78⁵⁰	\$234⁵⁰
REG. SUG. \$270	REG. SUG. \$107	REG. SUG. \$318
No. 8P4CO2S	No. CA-42	No. 4P4CO2S
SUPER-FLEX PLASTIC PIPE 100 ft. coil 1 in. 80 lb. test	1/4 HP SHALLOW WELL JET PUMP	SUPER-FLEX PLASTIC PIPE 100 ft. coil 1/4 in. 80 lb. test
Sale	Sale	Sale
\$11⁹⁰	\$115⁵⁵	\$8³⁰
REG. SUG. \$13.60	REG. SUG. \$157	REG. SUG. \$9.45
NSF APPROVED	No. ANB	NSF APPROVED

STEWART FARM SUPPLY
1 mile south of Mt. Vernon on U.S. 25

The Land Bank
Agriculture's long-term lender

For more than 60 years, through good times and bad, America's farmers and ranchers have depended on the Federal Land Bank for long-term financing. That's because we provide the kind of financing needed to reach long-term goals.

SOUTH EAST KENTUCKY FEDERAL LAND BANK ASSOCIATION
Manager - Mr. F. Wayne Clark
Branch Manager - Paul D. Playforth

STANDARD
Phone (606) 365-9118

CLAYTON HAMMOND'S SUPERMARKET

HIGHWAY 461
The Somerset Road

"HOME OF BARGAINS"

Prices Good June 1-7

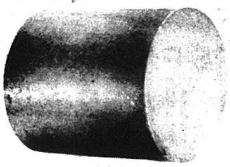

Kentucky
Border

Bologna **75**[¢]
in chunk lb.

Chestnut Brand
Platter
Bacon

89[¢]
lb.

2 lb.
pre-packed

whole-hog
Sausage **259**[¢]

Store Hours

8 a.m. to 6 p.m. Monday thru Thursday
8 a.m. to 8 p.m. Friday & Saturday
Sunday 12:30 till 6 p.m.



Fresh Ground

Beef **1**⁰⁹
3 lb. pkg.

Dry Salt for seasoning

Fat Back **39**[¢]
lb.

Field's Foot Long

Hot Dogs **99**[¢]
lb.

1 lb. Field's

Pre-packed
Bologna **1**⁰⁹



Fischer's

Finest
Center - Cut **1**⁴⁹
Pork Chops lb.

Fireside Vanilla Wafers

12 oz. pkg.

Morton's **39**[¢]

Salt

26 oz. box **19**[¢]

Fireside

2 lb. pkg.

Fig Bars **79**[¢]

Stokely's

3 Cans

Corn **98**[¢]

Plochmon Squeeze

Mustard **25**[¢]

Luck's Pinto,
Mixed or Great
Northern
Beans **39**[¢]



Star Kist

Tuna

69[¢]
can

Argo Peas **89**[¢]
4 cans 303 size



SHOWBOAT
PORK 'N BEANS

1⁰⁰

Durkee O & C
French Fried

Potato Sticks **49**[¢]
4 oz. can

Chappell or

Southern Belle

2% **1**⁴⁹
Milk gallon



Crackers

1 lb. box

Zesta Saltine

59[¢]

Just Rite

Hot Dog **1**⁰⁰
Sauce 4 cans

PRODUCE

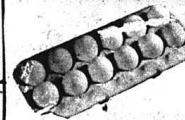

Grade A
Large
EGGS

59[¢]
doz.

Miracle
Whip
Salad
Dressing

quart



99[¢]



Home-Style
or Fresh

Baked Bread

89[¢]
3 loaves

5 lb. bag

Sugar

85[¢]

with 15.00 or more order

Martha White

Self Rising Meal

3⁹⁹

Tomatoes **35**[¢]
lb.

Bananas **19**[¢]
lb.

Cabbage **15**[¢]
lb.



Who will be our next year's school Board Director Robert Fybus confers with members of last year's Flag Corps as candidates for the school wait and wonder. Candidates must have had a B average and be able to attend Flag Camp this summer to qualify.



Three years ago, the new members can begin rehearsals. New members are indicated with an "N". Front row: Jesse Anderkin, N; Michele Taylor; Melanie Taylor, N; Gwen Holbrook; Teresa Albright, N. Second row: Donna Smith, N.

Rebecca Eldridge, Jennifer Shivel, N; Lim Raines, leader; Lisette Hilt, N. Not pictured are: Melanie Gray, N; Melanie Durban, N, and Lyane Burton.

Livingston

By Eva Black

The Ladies Class of Livingston Christian Church met Tuesday, May 30, for an all-day meeting. Bonnet-making

and quilting kept everyone busy. There were 12 persons present. A pot luck dinner was served, and an enjoyable day spent by all. Mrs. Juanita Fordyce is president; Mrs. Maxine Kline, secretary, and Mrs. Frances Dickerson, treasurer.

A good number from Livingston Christian Church attended the ordination service of their pastor, Larry Ray Travis, Sunday night at the First Christian Church in Mt. Vernon.

Auction

of
Mr. and Mrs. Henry Falin's
HOUSE AND LOT
Saturday, June 10, 1978 1:30 p.m.



LOCATION: Albright Street, Brodhead, Ky. near the Brodhead Elementary School.

Brodhead, Rockcastle Co., Ky.

Mr. and Mrs. Falin are returning to Indiana to work and have contracted our firm to sell this desirable property at public auction.

This good five-room frame house has 2 bedrooms, living room, kitchen and dining room combination, one room which could be used for a den or bedroom and full bath. The house has been completely remodeled both inside and out. It is total electric and has wall to wall carpet through most of the house. There are storm doors and windows in most of the house, a washer and dryer hook-up, and the house is conveniently located near the Brodhead Elementary School and within walking distance of town. The house is situated on a large lot measuring approximately 100x200 with frontage on Albright and Pike Streets.

AUCTIONEERS NOTE: If you are in the market for a home in town to retire to or a place to raise your family, here is a rare opportunity to buy it at your own price.

TERMS: 20% down day of sale and balance within 30 days with delivery of deed.

For additional information, contact Mr. and Mrs. Falin at 758-8292, or:

Ford Realty & Auction Co.

Realtor - Auctioneer
 Col. Sam Ford
 Col. Roy Adams
 Col. Danny Ford

Auctioneer
 Col. Bill Randolph
 Col. Jerry Ham
 Col. Willard Bullock



Mt. Vernon, Ky. Ph. 258-4545

ation service of their pastor, Larry Ray Travis, Sunday night at the First Christian Church in Mt. Vernon.

Mr. and Mrs. M.W. Black of Cincinnati, Mrs. Marguerite Perkins of Latonia, Mr. and Mrs. Cecil Ramsey of Frankfort and Mrs. Sahe Ramsey of Mt. Vernon.

Mr. Charles McClure and three sons, and grandson, of Lancaster, Ohio and Dale of Livingston spent last week at Douglas Lake in Tennessee.

Mrs. Walter Howard and son, Hershell of Burlington visited Mrs. Eva Black Sunday.

Mr. and Mrs. Charles Fields of Cincinnati visited her niece, Mrs. Charles McClure and Mrs. Dale McClure Sunday.

Mr. and Mrs. Charles Singleton of Louisville spent the weekend with her parents, Mr. and Mrs. W.O. Singleton.

Mr. and Mrs. Jimmy Fordyce and two daughters of Louisville visited his

afternoon.

Mr. and Mrs. Thomas Kirby of Nashville, Tennessee accompanied her mother, Mrs. Bertha Bingham, home Saturday. She had spent the winter in Nashville. They were in Corbin Sunday to decorate.

Mrs. Carrie Loudermilk spent last week in Evansville, Indiana, with her son, William A. Loudermilk and family. They accompanied her home Saturday.

Her daughter, Mr. and Mrs. Jerry Howard and children of Louisville also spent the weekend with her.

Mr. and Mrs. Earl McNutt of Louisville are visiting her parents, Mr. and Mrs. W.O. Singleton.

Mrs. Ida Clark of Cincinnati, Ohio spent Saturday with Frances and Josephine Dickerson.

Mrs. Donald Jones and Mrs. Jewell Bullock of Mt. Vernon were in Richmond, Wednesday shopping.

Mrs. Holt Carpenter and son, Ron, and Mrs. Eva Black were in London Saturday on business. Mr. C.H.

Mr. C.H. Williams and Mr. and Mrs. Bob Williams were in Corbin over the weekend visiting Mrs. Webb and Mr. and Mrs. Albert Taylor.

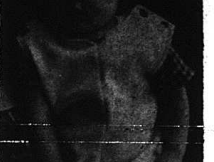

Robble Carpenter, son of Edwin Dale and Vicki King Carpenter of Livingston, celebrated his first birthday May 12, 1978. Grandparents are Walter and Odella Carpenter and Burgess King, all of Livingston.

LAWN-BOY SALE!

PRICES START AT \$150

12 MONTH WARRANTY

STEVENS CYCLE SHOP

LAWN-BOY SALES-PARTS-SERVICE

HWY. 150 - MT. VERNON, KY

PH. 258-2346 OPEN 9-5 4-7

The Mt. Vernon Signal Thursday, June 1, 1978 P-7

"GETA" (Cont'd from front)

Rockcastle Recreation Council, the Conservatory District, Rockcastle County Hospital, Rockcastle Co. Library, and the Cumberland River Comprehensive Care Treatment Center. The jobs are clerical and maintenance work.

"Last year, most employers were very satisfied," Mr. Russell said. "In fact, some asked the same workers come back again this summer."

"DR. THOMSEN" (Cont'd from front)

was Chief of the Department of Surgery there for four years. For the past 12 years, he has been a general surgeon in Napanee, a town of about 4,000 in Ontario.

"We were extremely pleased to find someone of Dr. Thomsen's qualifications," Mr. Dober said. "We feel fortunate that he is to become part of our staff, and hope that he will be happy in Kentucky."

JOB OPENING: Beautician needed, both rental. Come by or call Sue's Hairstyling, 256-2423. 39ntf

Use The Want Ads

Richmond Drive-In Theatre

4 Mile South on US 25
 Held Over 2nd Week - Starts Dusk
 1st RUN FILMED IN LEBANON, OHIO

The song was wonderful... The movie is hilarious... **HARPER VALLEY P.T.A.**

"The day my summer vacation scheduled it to the Harper Valley P.T.A."

HARPER VALLEY P.T.A.
 BARBARA EDEN
 BONNY COX
 NANETTE FABRAY
 LOUIS NYE-SUSAN SWIFT
 PAT PAULSEN

Executive Producer: PHIL BORACK
 Producer: GEORGE EDWARDS
 and BARRY SCHNEIDER
 Music by: GEORGE EDWARDS
 Lyrics by: NELSON RIDDLE
 Song by: JEANNIE C. RILEY
 Directed by: TOM T. HALL
 Produced by: GEORGE EDWARDS
 Screenplay by: RICHARD BENNETT
 All Rights Reserved. © 1978. All Rights Reserved.
 Original song and sound track album available on Paramount Records
 Copyright © April 1978 Paramount Pictures, Inc.

2nd Feature
Bert Reynolds
W.W. and
The Dixie Dance Kings

Southern States

Refreshing savings on tires, batteries, accessories thru

SHOWER of VALUES MAY 27

CO-OR SPD Polyester Cord Tires

A78-13 4-ply
SPECIAL \$49 PAIR
 plus \$1.69 FET each

SIZE	PRICE per PAIR	FET each	SIZE	PRICE per PAIR	FET each
B78-13	\$52	1.77	J78-14	\$69	\$2.87
C78-13	\$54	1.90	F78-15	\$61	2.37
C78-14	\$55	1.93	G78-15	\$63	2.45
E78-14	\$56	2.13	H78-15	\$66	2.65
F78-14	\$60	2.26	J78-15	\$71	2.86
G78-14	\$63	2.42	L78-15	\$72	2.93
H78-14	\$66	2.60			

FREE MOUNTING
 Rugged 4-ply construction. Top line quality. Outstanding mileage.

CO-OR Mark V Radial Tires

BR78-13
SPECIAL \$69 PAIR
 plus \$1.99 FET each

SIZE	PRICE per PAIR	FET each	SIZE	PRICE per PAIR	FET each
ER78-14	\$78	12.40	FR78-15	\$85	\$2.59
FR78-14	\$81	2.58	GR78-15	\$88	2.83
GR78-14	\$85	2.76	HR78-15	\$94	3.03
HR78-14	\$84	2.96	JR78-15	\$96	3.19
			LR78-15	\$99	3.34

WHITEWALLS—No Seconds or blems

FREE MOUNTING
 2 Polyester radial body plies plus two tough steel belts for greater resistance to punctures, bruises.

Maintenance-Free "60" Batteries

SPECIAL \$41⁹⁵
 plus exchange

You never need add water. Model numbers MF-24, MF-24F, MF-27, MF-27F, MF-74ST, MF-77ST.

CO-OR Grip Spur RV and Pick-up Truck Tire

SPECIAL 12-15LT 6-ply \$134 PAIR plus \$5.47 FET each

Raised white letters. Deep-biting tread. Nylon cord.
 FREE MOUNTING

Lawn Mower/Garden Tractor "12" Batteries

SPECIAL \$25⁹⁵
 plus exchange

Heavy-duty, 12-volt. Rugged construction. Shock-resistant. No. HD-UI-9R or No. HD-UI-9L.

Extra Heavy Duty "48" Batteries

SPECIAL \$33⁹⁵
 plus exchange

Extra plates mean extra pep, long life. Model numbers EHD-1, EHD-22F, EHD-24, EHD-24F, EHD-27, EHD-74.

STEWART FARM SUPPLY
 1 mile south of Mt. Vernon on U.S. 25

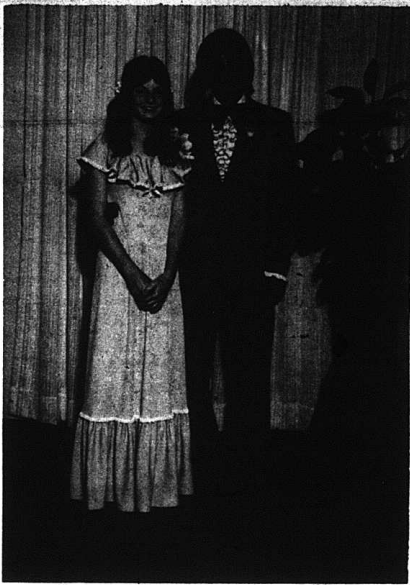

Mr. and Mrs. Bobby Proctor, Brodhead, announce the forthcoming marriage of their daughter, Paula Lynn, to Johnny Ray Allen, son of Mr. and Mrs. Sherman Allen, Brodhead, on the seventeenth day of June, at 2:00 o'clock p.m., at the Bethel Church of Christ, with a reception immediately following at the home of the bride's parents. Friends and relatives of the couple are cordially invited to attend.

Brodhead Personals

Weekend visitors of Mrs. Bertha Adams of Brodhead were: Mr. and Mrs. Jackie Adams and Sheila of Fairland, Indiana, Mr. and Mrs. Charles Adams of Lockland, Ohio, Mr. and Mrs. Butch Adams and Shannon of Reading, Ohio.

Mr. and Mrs. Bobby Adams, Shawna and Junior of Nicholasville, Mr. and Mrs. Ronnie Adams of Brodhead, Mr. and Mrs. Betty McKinney, Tim and Jeff of Ottawa, Mr. John Dale Barnett of Avon, Ohio, Mr. and Mrs. Woodrow Thornton of Reading, Ohio, Mr. and Mrs. Charles Bray of Cleveland, Ohio and Mr. and Mrs. Everett Bray of Reading.

Sunday dinner guests of Mrs. Lela Buswell were Mr. and Mrs. Everett Bray and Mr. and Mrs. Woody Thornton of Reading, Ohio; Mr. and Mrs. Charles Bray, Ashland, Ohio, Mr. and Mrs. DeAlva Buswell, Mary and Barry of Brodhead, Mr. and Mrs. Jim Buswell, Angie and J.D., Mrs. Bertha Adams, Mr. and Mrs. John McKinney, Mr. Curt Helton, Mr. and Mrs. Jack Buswell, Keith and Kevin, Mr. and Mrs. Joe Buswell and Jerry of West Carrollton, Ohio.

Quail

By Vivian Owens

Mr. Johnny Cupp of Ohio recently visited his grandmother, Florence Albright.

Mrs. Nannie Craig was Sunday dinner guest of Mr. and Mrs. Ed McWhorter.

Florence Albright spent last week in Ohio visiting Mr. and Mrs. Charlie Cupp and other relatives. Mr. and Mrs. Jeffrey Cupp and Robbie Baker accompanied her home and spent the weekend.

Mr. and Mrs. Elmer Ponder and Linda and Jamie and Rhonda Reynolds were dinner guests of Mr. and Mrs. Johnny Johnson and family and Mrs. Mossie Ponder Sunday.

Rozanne Reynolds spent a few days last week with Mr. and Mrs. Billy Owens and sons.

Mrs. Elmer Ponder and Tana Bullock spent Monday with Florence Albright.

Mr. and Mrs. Gilbert Lawson and Mrs. Ruby Elder of Ohio and Mr. and Mrs. Charles McWhorter visited Mrs. Bertie Taylor last week.

Mrs. Martha Owens is spending this week with her daughter, Mr. and Mrs. Rayne Cummins.

Mr. and Mrs. Charles N. Owens and family and Mr. and Mrs. Earl J. Owens and family of Ohio visited their parents, Mr. and Mrs. Benton Owens over the weekend.

Mrs. Benton Owens and Mrs. Pattie Baker were in Somerset Friday shopping.

The family of Earl Smith has our sympathy in the loss of their loved one.

Sunday visitors of Mrs. Willie Todd were Mr. and Mrs. Willard Brown of Ohio, Mr. and Mrs. Paul Todd and family, Mrs. Ronald Rogers and Jill, Mrs. Dean Barron and Stacy, Mrs. Bobby Barron, Pvt. and Mrs. Donnie Phelps.

Mr. and Mrs. Nolan Brown of Ohio visited her sister, Mrs. Irene Taylor and family.

Mr. Casper Owens is out of the hospital and at the home of his daughter, Mr. and Mrs. Marshall Thompson.

Mrs. Benton Owens was Wednesday guests of Mr. and Mrs. Ambrose Albright and Tootie.

Mr. Ray Scott, Mr. Wayne Caldwell, and Mr. and Mrs. Raymond Caldwell of Ohio visited Mrs. Edna Caldwell of Ohio visited Mrs. Edna Caldwell and Mrs. Mary Scott Sunday and Mr. and Mrs. Robert Scott of Ohio visited them in the afternoon.

Mr. Aubrey Hamm of Indiana and Mrs. Willie Todd visited Mrs. Viola Albright Monday.

Mr. Aubrey Hamm and Mrs. Willie Todd visited Mr. and Mrs. Bobby Barron and Mr. Lloyd Albright recently.

Ottawa

By Della Mae Wilcott

Mr. and Mrs. Virgil Whitt of Cincinnati, Ohio visited Mr. and Mrs. Guy Hamm and attended the funeral of Mr. Glenn Bishop.

Much sympathy is extended to the Bishop family.

Mr. Cecil Hayes and Mrs. Letha T. Sutton of Corbin visited Della Mae Wilcott and Sue Hamm and other

friends last Friday afternoon.

Mr. and Mrs. R.H. Hamm and Mr. and Mrs. Dewey Roberts are back from a trip to the Grand Canyon in Arizona, Mexico and the West. They reported a nice trip.

Elsa Laswell is a patient in the Rockcastle County Hospital. We wish him a speedy recovery.

Mr. and Mrs. Clayton Evans of Louisville visited Mr. and Mrs. Virgil [Lawrence] and Mark Saturday night.

Mr. and Mrs. Edward Renner of Arlington, Ohio visited Mrs. Eva Bullock last weekend.

Mr. and Mrs. Dean Noe, Ernest and Reed Cash of Mason, Ohio visited Mrs. Sara Cash and attended decoration services at Ottawa, Sunday.

Mr. Marty Hayes and Mr. Steve Dobbins of Middletown, Ohio visited Mr. Della Mae Wilcott, Monday afternoon.

District # 9 NURSES MEETING SET

The regular monthly meeting of District #9 will be held at the Holiday Inn on Thursday, June 8, 1978. This will be a business meeting.

District #9 is composed of Registered Nurses from Garrard, Lincoln, Rockcastle, Boyle, Mercer, Washington, Marion, Casey and Anderson counties and all registered nurses from the counties are invited to attend any Continuing Education Meeting.

Dinner will be served at 6:30 p.m., Holiday Inn, Danville, Ky.

The program will begin at 7:30 p.m. Make reservations for dinner by noon, Tuesday, June 6th, by calling Mrs. Helen Pendergrass at 236-5487 after 5:00 p.m. or 734-4522 during the day.

As recently as 100 years ago, some people were still using a tin kitchen funnel as a hearing aid - though it only worked if you stood right next to it and screamed into it.

Mental Health Matters

Communication-Parenting Skills

A frequent comment that mirrors a growing concern of parents of adolescents, is that they are unable to communicate successfully with them. Some say, "My teen-agers never listen to me." The teen-agers desperately seek the acceptance of his friends and may even relate more readily to the influence of the teacher than the parent. While striving to find his "niche" in life, he may exhibit a "know-it-all" attitude and be intensively emotional.

for discussion of their problems and concerns as well as their joys and achievements. Give your teen-agers credit for their accomplishments (they have them). Ask for their opinions and thoughts frequently. (You will be surprised how profound they can be.)

When your experience tells you your teen-ager is headed for trouble suggest (don't command) alternative ways of thinking or behaving. Communicate with, be sensitive to, be proud of, and LOVE your teen-agers.

Subscribe To The Signal

Cars, Trucks Vans WELCOME

Featuring Special Vacuum

ROBO

CAR WASH

Coming Soon HOT WAX

AUTOMATIC CAR WASH

Richmond St. Mt. Vernon Ph. 256-4624

Auction

of Mr. and Mrs. W.M. Hacker's

10 ACRE FARM MORE OR LESS AND MODERN HOME

Saturday, June 10, 1978, 2:30 p.m.

Symbol Section, Laurel Co., Ky.

LOCATION: Approximately 12 miles North of London and 5 miles North of East Bernstadt. On the Cross (Winding Blade) Road, 3/5 of a mile off Highway 490 in the Symbol Vicinity. Watch auction signs leading up to the sale.

Mr. and Mrs. Hacker are in the process of buying a home in Tennessee and have authorized our firm to sell their property.

There is approximately 10 acres more or less, of which, most all is cleared land. The tobacco allotment for this acreage is 500 lbs. This baby farm also has a good pond and a 28 x 32 tobacco barn as pictured above.

There is a nice 7 room house as shown in the above picture, the exterior having vinyl siding, storm doors and windows, and fiberglass insulation. The interior has 3 bedrooms, living room and kitchen downstairs and two bedrooms upstairs, all having carpet and hardwood floors, except the kitchen and is heated by fuel oil furnace - 125,000 BTU's. City water is available. There is also an enclosed back porch. In addition to the house, there is a washhouse, garage and a concrete block cellar.

This ideal baby farm and nice home will mail service to the front door. If you are in the market for a good small farm located on blacktop road and yet conveniently located, be sure to attend this sale.

TERMS: 20% down day of sale and the balance within 30 days upon delivery of deed.

For additional information contact Mr. and Mrs. Hacker at 848-7763 OR:

Ford Realty & Auction Co.

Realtor - Auctioneer
Col. Sam Ford
Col. Roy Adams
Col. Danny Ford

Auctioneers
Col. Bill Randolph
Col. Jerry Ham
Col. Willard Bullock

Selling the Country

Mt. Vernon, Ky. Ph. 256-4545

ED J. BROWN'S REUNION

EVERYONE WELCOME

PLACE: RECC BUILDING, SOMERSET, KY.

DATE: JUNE 3, 1978

TIME: PROMPTLY EAT AT 12:00 NOON

BRING A COVERED DISH

AIR CONDITIONED BUILDING

END OF SEASON SPECIAL

General Electric's **BIG ROOM AIR CONDITIONER**

MODEL AD518BA

- LOTS OF COOLING. Big capacity, 18,000 BTU, 230V, 13.5 amps, 6.5 EER.
- LOTS OF COMFORT. Ten temperature settings. Three fan speeds, too!
- STURDY. Steel case outside. Rotary compressor inside.

FOR ONLY \$469.95

Bryant Bros.

Main St. Mt. Vernon



Shown above are HCHS Seniors who received awards from the Harry Sparks Vocational School, at graduation exercises held at the high school last Thursday night.

MARRIAGE LICENSES
 Dillard Wayne Cotton, 17, laborer, Rt. 4, Mt. Vernon, to Thelma Sue Campbell, 16, student, Mt. Vernon, May 24, 1978.
 William E. Alexander, 40, Rt. 2, Orlando, contractor, to Sylvia Slue Hensley, Rt. 2, Orlando, unemployed, May 28, 1978.
 George Gobel VanWinkle, 35, Mt. Vernon, laborer, to Fannie Hegler, 35, Mt. Vernon, laborer, May 28, 1978.
 Terry Wayne Abney, 18, Rt. 2, Livingston, factory, to Kathy Lynn Hammond, 20, Rt. 4, Mt. Vernon, Key Punch Operator, May 27, 1978.
 Arch Cash, 75, Brodhead, retired, to Mae Elizabeth Lawrence, 66, Rt. 1, Brodhead, retired, May 30, 1978.

NOTICE:
 There will be a meeting of Rockcastle Co. Archery Club at 7:30 p.m., Thursday, June 1 in the Community Room of the Bank of Mt. Vernon.

Schneider, P.O. Box 705, Mt. Vernon, Ky. 40456.

Highest Poplar log price in History.
 Cash on delivery Donald Binder Lumber Company, Highway 80 West, London, Ky.
ALSO BY ALL OTHER HARDWOODS

RED OAK LOGS WANTED

Prime 16" and up.....\$200.00
 Select.....\$150.00
 Sound 12" & up to 16 ft.\$120.00
 #2 Com. 6" & up.....\$90.00

THE BIBLE SAYS:

"All things therefore, that you want men to do to you, you also must likewise do to them." Matthew 7:12, New World Translation.

When it comes to human relations, Christians follow the guiding principles as set forth by the Bible. In the realm of human relations there are sharp differences of opinion as to the matter of apology. Some persons view it as weakness. But how does God view this matter of admitting that one had been in the wrong, when it comes to human relations? What God approves is the right course.

As noted in the scripture above, we would want to do what we would want others to do. When we have been wronged, how much we appreciate the offender's coming to us and apologizing. How such apology restores peaceful relations? How we feel even more friendly toward the repentant person than before the offense or transgression took place.

Seeing, then, what course of action we appreciate, should we not extend this same kindness to others? It is a matter of love and humility. If we love our neighbor, we will do to him what we want done to ourselves. If one is in the

wrong, his love should prompt him to take the course Jesus recommended as the right one. (Matt. 7:12).

Another scripture Jesus indicated that apology on the part of the offender is the proper course: "If your brother commits a sin give him a reproof, and if he repents forgive him. Even if he sins seven times a day against you and he comes back to you seven times, saying, 'I repent', you must forgive him." (Luke 17:34). When one is in the wrong and comes to his offended brother and apologizes, as indicated by the words, "I Repent", he is to be forgiven. Just as the offended should be forgiving out of love for the sake of peace and unity, so for these very reasons also should apology be made.

Far from being weakness, sincere apology is a power, a power that can remove the barrier to friendly relationships put up by the offended one. Of the offended one's barrier God's word says: "A brother transgressed against is more than a strong town, and there are contentions that are like the bar of a wall." (Prov. 18:19) What is it that is powerful enough to remove these barriers to the restoration of friendliness that are like iron bars to be found in a fortress apology.

Contrary to the opinion of many, apology is not a sign of weakness. It is a power that can shatter barriers to unity. It is a sign of the true Christian spirit.

Address any questions you may have to: The Bible Says, % Raymond J.

SPECIALS ON

Used Cars and Trucks at BARR HILL AUTO SALES

CARS

- 1978 T-Bird, am/fm, 2 pc. vinyl roof, Air.
- 1977 Olds Cutlass Brougham, am/fm stereo tape deck, Air
- 1977 Pontiac Grand Prix, Vinyl top, Air.
- 1977 Olds Cutlass Supreme, Air, Rally Wheels, Vinyl Roof
- 1977 Mustang, V8, 4 speed
- 1977 Monza 2 plus 2, Auto., Bucket seats
- 1977 Pinto Runabout, auto, rally wheels, sharp
- 1977 Ply. Volare, 2 Dr., vinyl roof, low mileage
- 1977 Ply. Volare, 4 dr., auto, P.S.
- 1976 Mercury Monarch, V8, auto, P.S., Air
- 1976 Pinto Wagon, V6, Auto, Air
- 1976 Chev. Vega Hatchback, 5 Speed
- 1975 Chev. Monte Carlo, Loaded
- 1975 Pontiac Grand Prix, am/fm tape deck, tilt wheel, Cruise
- 1973 Olds Toronado, Loaded
- 1972 Olds Cutlass
- 1972 Pontiac Lemans, Auto, Air, P. S. & B.
- 1972 Mercury Montego MX
- 1972 Chev. Monte Carlo, am/fm tape deck, P.B. & S. air
- 1972 Pontiac Catalina

1977 BASS BOAT, 17 1/2' Foot Challenger Mach 5, 140 h.p. Johnson. All Extras; Used Very Little. \$5,750.00

TRUCKS

- 1978 Ford F100 Ranger, Loaded
- 1977 Ford F100, Auto, P.B. & S., V8
- 1977 Chev. Short wide, V8, Auto, Air, P.S. & B.
- 1977 Chev. Cheyenne with camper top, loaded
- 1976 chev. V8, Auto, P.S. & B., Comper top
- 1976 Chev. 3/4 ton, four speed
- 1975 Chev. V8, Auto, P.S. & B.
- 1974 F100 Explorer, V8, Auto, Air, P.S. & B.
- 1973 Chev. C-10, V8, Auto, P.S. & B., Air
- 1973 Ford F100, Auto, P.S. & B.
- 1972 GMC V8, Standard Shift
- 1977 Ford F600, heavy duty, very low mileage

"You Deserve A Better Car, And We Have Them."

BARR HILL AUTO SALES

U.S. 25 S Mt. Vernon Ph. 256-2223

Auction

of **Mr. and Mrs. Bobby Hansel's**

69 Acres more or less In Tracts - Not Grouped

Saturday, June 10, 1979, 10:30 a.m.

Quail Section, Rockcastle Co., Ky.

Both House and Barn are on Tract 2



LOCATION: Approximately 7 miles SW of Mt. Vernon and 5 miles SE of Brodhead. Turn East off Ky. 70 at Lawrence's Store and proceed approximately 1 mile to the property. Auction signs will be posted.

Since Mr. Hansel works in Ohio and doesn't have the time to devote to the farm, he has contracted our firm to offer this excellent farm for the high dollar. The farm will be sold in tracts and will not be grouped.

TRACT #1

Contains 10.61 acres and fronts on a county gravel road and practically all being tillable land. This tract has much privacy and will make someone a good small farm. With no buildings, you can build to suit yourself.

TRACT #2

Contains approximately 45.23 acres and is improved with the above pictured newly remodeled modern country home. The house has 6 rooms with three bedrooms, living room, kitchen, TV room and utility room with a washer and dryer hook-up. It also has storm windows, wall to wall carpet and central heat provided by a fuel oil furnace. It is surrounded by lovely shade trees and some woodland which enhances the privacy of this tract. Water is provided by a good spring. Of the 45 acres, approximately 38-40 acres is cropland and pasture. There is also a new pond on this tract. Other improvements include the above pictured combination stock and tobacco barn with 24 foot shed. There is also a corn crib, chicken house and other necessary out-buildings.

TRACT #3 - TRACT #9: All are Mini-farms and front on Ky. 618 and have city water. Each tract contains approximately 1.72 acres and all of them offer a panoramic view of the Quail area. If you are in the market for a beautiful country setting for your home with more than adequate space for a garden, orchard and even some pasturage for your livestock, be sure to attend this auction.

TOBACCO ALLOTMENT FOR EACH TRACT WILL BE ANNOUNCED DAY OF SALE.

FARM MACHINERY: 1974 David Brown 885 Deisel Tractor; 2 bottom 14 inch plows; 5 ft. bush hog; lift type disc; metal loading chute; Holland tobacco setter; tractor carry-all; 5 ft. adjustable scraper blade; cattle racks for pickn; 275 gal. fuel tank with pump; rubber-tired wagon plus other miscellaneous items.

TERMS: Real Estate-20% down day of sale, balance within 30 days upon delivery of deed; Farm Machinery: Cash, day of sale.

For additional information, contact the owners, Mr. and Mrs. Bobby Hansel, at 256-4685, or:

Ford Realty & Auction Co.

Auctioneers
 Col. Bill Randolph
 Col. Jerry Ham
 Col. Willard Bullock

Realtor-Auctioneer
 Col. Sam Ford
 Col. Roy Adams
 Col. Danny Ford



MT. VERNON, KENTUCKY

JUNE is DAIRY MONTH CONGRATULATIONS to our **DAIRY INDUSTRY**

DAIRY MONTH IS A NATURAL TIME TO SAY THANK YOU.

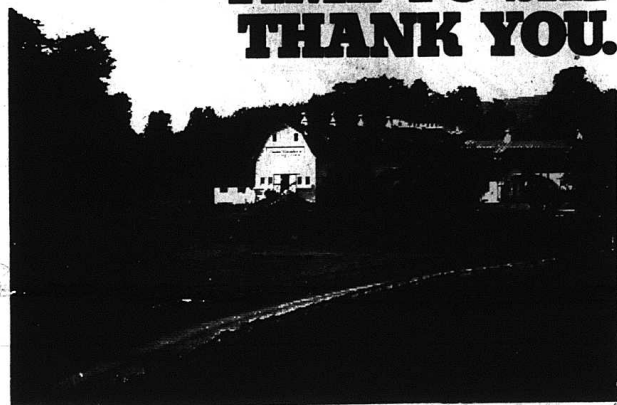

The dairy farmers and their families who live and work around our community deserve a great deal of thanks. Their stability helps our community remain stable and healthy. Their insistence on offering only the highest quality milk and dairy products sets an example for us all, and improves the quality of our lives. We congratulate them now, during Dairy Month, and thank them for their contributions.



June is Dairy Month

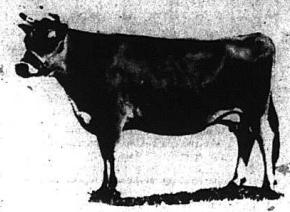

This month is a good time for all of us to take a closer look at our Dairy Industry. One thing is certain, it has become big business and is getting bigger every day. And our dairy farmers have done an excellent job in increasing production to meet growing demands. They are using the most modern, up-to-date equipment in rigidly controlled modern plants. We salute them for a job well done!

This Page Sponsored By The Following Merchants

<p>Young's Pharmacy PHONE 256-4613 MAIN STREET MT. VERNON</p>	<p>Ford Realty & Auction Co. PHONE 256-4545 or Home 750-0480 MT. VERNON, KY.</p>	<p>McBee Department Store 256-2751 Main St. Mt. Vernon</p>
<p>Robinson's MAIN STREET MT. VERNON Jim's Dollar Discount</p>	<p>S.T. Proctor Lumber Co. Williams St. 256-2521 Mt. Vernon</p>	<p>Mt. Vernon Produce 256-2241 Mt. Vernon Jasper Farm Supply 750-8513 WILLIAMS</p>
<p>Fain Furniture & Appliances West Main Street 256-2201 Mt. Vernon</p>	<p>Mt. Vernon Florist "Your FTD Florist" 256-2091 Mt. Vernon</p>	<p>Appliance Service Center Mr. and Mrs. Ray Winston Mr. and Mrs. Dale Winston 256-2629 U.S. 25 Mt. Vernon</p>
<p>Cox Funeral Home Mr. and Mrs. Buddy Cox 256-4464 or 256-2345 Mt. Vernon</p>	<p>Jim & Jack's S&T Hardware and Appliances 256-4363 Williams St. Mt. Vernon</p>	<p>Food Fair Supermarket "Friendly Service All The Way To Your Car" Williams St. 256-2916 Mt. Vernon</p>
<p>Dowell-Martin Funeral Home Ray Martin 256-2391 or 256-2397 Billy Dowell West Main Street</p>	<p>Brodhead Mills 750-8413 Brodhead Rockcastle Farm Service 256-2516 Mt. Vernon</p>	<p>Western Auto Associate Store Estill and Tommy Hodges, Owners Ph. 256-2616 Richmond St. Mt. Vernon</p>
<p>Cromers Tire and Appliance Center Goodyear Three-Wheel Appliance 256-2122 Mt. Vernon</p>	<p>Rockcastle Auto Parts 256-2226 Main Street Mt. Vernon</p>	<p>Stewart Fertilizer Service Mt. Vernon Ph. 256-2166 Stewart Farm Supply U.S. 25 South Ph. 256-2167</p>

STRETCH YOUR FOOD DOLLARS HERE!

Fields Pro-Leager
WEINERS 12 oz. **79¢**

Marhauffer
Canned Hams 3 lb. **\$5.19**

Prices good June 1 to June 7

Webber

SAUSAGE

lb. **\$1.49** 2 lb. **\$2.95**

Fields Space Age
BACON lb. **59¢**



**FRESH
WHOLE
FRYERS**

Fresh Cut-up
FRYERS
lb. **55¢**

Split Chicken
BREASTS
lb. **99¢** **LB.**

45¢

Limit 4 With *10* Order



**ROBIN HOOD
FLOUR**

Plain or Self-Rising

98¢

10 lb. Bag

Limit One With *10** Order

**COLONIAL
SUGAR**

5 lb. Bag

88¢



Limit One With *10** Order

**ROBIN HOOD
MEAL** 5 lb. Bag **88¢**

**WISK
LIQUID
DETERGENT** ½ gal. Jug **\$2.39**

**TIDE
DETERGENT** 171 oz. Box **\$4.39**

**HY TOP
MARGARINE** 1 lb. Package **2/88¢**

**HY TOP
BISCUITS** Regular or BUTTERFLY 8 oz. Can **6/88¢**

**SEA PAK
HUSH PUPPIES** 16 oz. Box **59¢**

**MAXWELL HOUSE
COFFEE** 1 lb. Can **\$2.69**

**MAXWELL
HOUSE
COFFEE**

1 lb. Can

\$2.69



Limit One Please

**BETTY CROCKER
FROSTINGS** READY TO SPREAD **99¢**

**BETTY CROCKER
CAKE MIX** **69¢**

**PRELATE PINK
SALMON** NO. 1 Can **\$1.59**

**PREMIUM
CRACKERS** 1 lb. Box **2/\$1.00**

**GLORY
RUG CLEANER** **\$1.79**

**PLEDGE
POLISH** 7 oz. Can **99¢**

**HY TOP PINK
DISH LIQUID** 22 oz. Bottle **58¢**

**BANQUET
T. V. DINNERS**

59¢

11 oz. Box 6 Varieties

**HY TOP
ICE CREAM**

88¢

¼ gal.

**HY TOP
PEACHES** Halves or Sliced NO. 2 ½ Can **58¢**

**HY TOP
FRUIT
COCKTAIL** 303 Can **2/88¢**

**HY TOP
GOLDEN CORN** 303 Can **3/88¢**

**HY TOP
MACARONI &
CHEESE DINNER** 7 oz. Box **4/98¢**

**HY TOP
TOMATO PASTE** 12 oz. Can **2/98¢**

**HY TOP
TOMATO CATSUP** 20 oz. Bottle **58¢**

**NESTEA
INSTANT TEA** 3 oz. Jar **\$1.89**

**TIDE
DETERGENT**

171 oz. Box

\$4.39



Tray Pak 20 oz. lb.
Tomatoes 49¢ Bananas 19¢

Yellow New White 10 lb. bag
CORN 5 ears **59¢ Potatoes \$1.39**

16 oz PEPSI \$1.29
Plus Bottles or Deposit



SUPERIOR

Food Market

Symbol Of Quality

U. S. 25 South
Mt. Vernon





Shown in these photos are the graduating seniors who attended the Harry Sparks Vocational School. Some of the students received certificates in the Accounting Junior Management, General Clerical and Stenographic Curricula during commencement exercises.



Come to 4-H Camp

What's happening at 4-H Camp?

Swimming, boating, archery, hiking, group sports, crafts, folk games, nature and conservation studies, vesters, campfires—all this and more awaits you at J.M. Feltner Memorial 4-H

camp, July 3-7, 1978, for a fee of \$25.00.

These are new friends, new sports and outdoor living to enjoy. You'll learn more about citizenship, leadership and getting along with other people. Your

camp mates will be about your age—each cabin room has bunk beds for 12 to 14 campers. You will stay in each cabin and be on hand to help out with camp activities.

Don't Worry, Mom

Trained instructors will be on hand at all times. Doing things the safe way is part of 4-H camping. Life guards at the swimming pool and life jackets for all boaters help insure water safety. Qualified teachers will conduct classes on gun safety and supervise rifle target practice.

There'll be three good meals a day

Commonwealth of Kentucky
Department of Transportation
Bureau of Highways
Notice To Contractors

Sealed bids will be received by the Bureau of Highways, at its office, Frankfort, Kentucky, until 10:00 a.m. Eastern Daylight Time on the 9th day of June, 1978, at which time bids will be publicly opened and ready for the improvement of:

RS Group 14 (1978). Bituminous Surface: Rockcastle Co., RS 102-437. The Brodhead-Spiro-Wald Road (Ky. 1250) from the Hamm Road (CR 1290) extending southeasterly to Ky. 618, a distance of 2.600 miles.

Rockcastle Co., RS. 102-857. The Old Gum Sulphur-Copper Creek Road from US 150 to end of road at railroad right of way, a distance of 0.400 mile.

Rockcastle Co., RS 102-967. The Lewis Road from US 150 extending southerly, westerly and northeasterly, a distance of 0.950 mile.

The Bureau of Highways hereby notifies all bidders that it will affirmatively insure that in any contract entered into pursuant to this advertisement minority business enterprises will be afforded full opportunity to submit bids in response to this invitation, and will not be discriminated against on the ground of race, color, or national origin in consideration for an award.

Bid Proposals for all projects will be available until 9:00 a.m. Eastern Daylight Time, Friday, June 9, 1978, at the Division of Contract Procurement. Bid Proposals for all projects will be available at a cost of \$2 each and remittance payable to State Treasurer of Kentucky must accompany request for proposals. (NON REFUNDABLE) BID PROPOSALS ARE ISSUED ONLY TO PREQUALIFIED CONTRACTORS.

Specimen Proposals for all projects will be available to all interested parties at a cost of \$2 each (NON REFUNDABLE). Specimen Proposals cannot be used for bidding. 38x2

Mrs. Cash Graduates From Berea College

Mrs. Pamela Lynn Cummins Cash of Brookston, Ky., received her Elementary Education degree given Sunday.

Mrs. Pamela Lynn Cummins Cash of Brookston, Ky., received her Elementary Education degree given Sunday, May 28, 1978. Mrs. Cash was granted the degree of Bachelor of Arts in Elementary Education.

The Department of Education at Berea College believes that to prepare better teachers they should have student teaching experience at both the primary and intermediate levels, so therefore two student teaching assignments must be completed. Mrs. Cash taught at grades 1 and 6 at Berea Community School to complete her assignments. Thirteen seniors com-

from noon Monday through noon Friday and snacks to keep you going between times.

Parents are welcome at any time. If they plan to eat with you, just let the camp manager know ahead of time. Visitors are charged a small fee for meals.

Camp fee MUST either be brought or mailed to the County Extension Office (P.O. Box 297, Mt. Vernon, Ky. 40456) on or before June 15, 1978.



Mrs. Pamela Cummins Cash

Mrs. Cash is the daughter of Mr. and Mrs. Alfred Cummins of Renfro Valley, and the granddaughter of Mrs. Ina Cummins of Mt. Vernon.



A Consumer Tip from Extension Specialists at the UK College of Agriculture

Leftover ham can be used for a variety of menu ideas, according to food specialists with the Cooperative Extension Service of UK's College of Agriculture. Slice it for sandwiches or add bits of ham to biscuit dough. Add pieces of ham to scrambled eggs or pancakes for breakfast. Cook ham with dried beans, or with fresh or frozen beans or peas. Use thin slices of ham in all sorts of delicious casseroles or grind it up and use it in meat loaves, patties, croquettes, cabbage rolls or stuffed peppers. Use the leftover ham in vegetable, split-pea or bean soup, too.

The Mt. Vernon Signal Thursday, June 1, 1978 P-A3

SALE From Frigidaire, a room air conditioner that turns on the cool automatically

Frigidaire's Automatic Cool offers true set-it-and-forget-it room comfort. Adjusts cooling and fan up or down as weather dictates, even turns the unit on and off. It also offers air circulation on either of two fan speeds—with or without cooling, plus 4-way adjustable air distribution for draft-free comfort. Installs easily. Delivers 10,000 BTU/hr., operates on 115 volts.

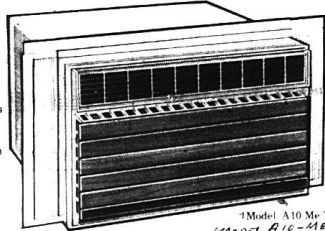

*Based on AHAM Standard RAC-1

*Model A10 Mr T Model A16-M-T

Appliance Service Center
256-2626 Mt. Vernon, Ky.



Pay Cash and Save!

Join our CASH DISCOUNT CLUB and receive a card which entitles you to a 10% Discount on all merchandise in store on all cash purchases.

(Make a \$20 purchase and receive your discount card).



ALL LADIES SWIMWEAR

10% OFF

and your cash card entitles you to an additional 10% discount.



Robinson's

Main St.

Mt. Vernon

Appliance Service Center
Frigidaire & Speed Queen
Repair Work
Ray Whitson
Ph. 256-2626

Rockcastle Farm Service
Dealers in Hotpoint
Admiral-Zenith
Motorola Television
Union Deep Freezers
Williams St. Mt. Vernon

Brodhead Hardware
Speed Queen-Maytag
Plumbing and Heating
Sales and Service
793-3131
Main St. Brodhead

DELINQUENT TAX LIST

The following 1977 tax bills upon which there is a Real Estate Value...

These Tax Bills (claims) are subject to the addition of the approximate cost of advising \$2.50 and a delinquency fee of 10 percent of the penalty.

The purchase of the tax bill will be issued a certificate of delinquency which becomes a lien upon the tax and 10 percent interest at the rate of 12 percent per annum from the date of issuance.

Henry Lee Abney, Sheriff
Rockcastle County, Ky.

Table of delinquent tax bills with columns for name, address, amount, and date. Includes entries for A & G Leasing Co., Abney, Alexander, Allen, etc.

Table of delinquent tax bills with columns for name, address, amount, and date. Includes entries for Denney, Martha Ellen, Denny, Dennis, etc.

Table of delinquent tax bills with columns for name, address, amount, and date. Includes entries for Miller, Edna, Miller, Emmanuel, Miller, Edward, etc.

Table of delinquent tax bills with columns for name, address, amount, and date. Includes entries for Smith, Kendall Vance, Smith, Gary, Smith, Russell, etc.

Table of delinquent tax bills with columns for name, address, amount, and date. Includes entries for Brockman, Bessie, Brown, DeBert, Brown, Eddie, etc.

Table of delinquent tax bills with columns for name, address, amount, and date. Includes entries for Gilmore, Mitchell, Gilliam, Phillip N., Gilliam, Bruner, etc.

Table of delinquent tax bills with columns for name, address, amount, and date. Includes entries for Gibson, Thomas, Goff, John, Goff, William, etc.

The following 1977 tax bills for personal property-including trucks, cars, boats, etc. are subject to an addition of the cost of advising \$2.50 plus a 10 percent delinquency fee...

Table of delinquent tax bills for personal property with columns for name, address, amount, and date. Includes entries for Abney, Michael Ray, Abrams, Louis, Adams, Brenda, etc.

Table of delinquent tax bills for personal property with columns for name, address, amount, and date. Includes entries for Abney, Michael Ray, Abrams, Louis, Adams, Brenda, etc.

Table of delinquent tax bills for personal property with columns for name, address, amount, and date. Includes entries for Abney, Michael Ray, Abrams, Louis, Adams, Brenda, etc.

Table of delinquent tax bills for personal property with columns for name, address, amount, and date. Includes entries for Abney, Michael Ray, Abrams, Louis, Adams, Brenda, etc.

