



Shown above are adult members of the Cumberland River Valley Comprehensive Care Center school. Some are wearing medals that they won in the Special Olympics last month.

## Care Center Helps Retarded Adults and Children

Carol is the youngest of 18 children who live in a small old house on a hillside in Rockcastle County. She was slow to learn to talk, and by the time she was three years old, she only knew a few words.

She had learned to make a sound like a chicken, however. And although she was afraid of strangers, she would make the chicken sound when her parents asked her, and she would make others laugh that way.

The family had no radio, or television, and Carol had never seen a book or magazine. When she went to school, she could not make any sense out of the teacher's talk about letters and words. She withdrew from the other children.

Today Carol is progressing normally in the Rockcastle school system. She earns average grades, and while she is still shy, she is no longer terrified of new people and things. Yet just a few years ago, she was considered a retarded child.

All this was possible through the work of the Cumberland River Comprehensive Care Center and their day-school for children, age 2 to 7.

"Many of our pre-school children are not retarded," Mary Singleton, director of the program, said. "They have been unable to develop because of circumstances in their lives. If we can identify them at an early age, and work with them, we can help them overcome their disadvantages."

By exposing such children to different experiences and making them familiar with books, phonograph records, and other things, the Center helps them adjust to school. Otherwise they might have become discouraged at an early age and be permanently considered retarded children.

The Center operates the pre-school program from 8 a.m. to noon every weekday at the building behind "The

Attic" on Williams St. In the afternoons, a program for retarded adults is held. School-age children are handled in the regular school system in classes taught by teachers with special training.

Each person in the program is treated as an individual and given individual goals, Ms. Singleton said. Some people can eventually learn a trade in a sheltered workshop program. Others might be able to learn only how to take care of themselves and how to behave in appropriate manner in social situations.

Kathy Alore and Alma Kendrick are in charge of the pre-school and adult programs at the Center. Each group takes an outing once a month to places like the Fire Department, Tomlinson Junction, or a picnic. The people sometimes play educational games or make crafts, but the important thing, according to Ms. Singleton, is that they socialize.

The highlight of the year for the adult group is always the Special Olympics, held last month at Morehead University. Five Rockcastle adults went this year—each won medals in such events as 22-yard dash or baseball throwing.

Ms. Singleton said while the group practices very hard all year, and competes vigorously in the regional events, the important things is to win the chance to go to Morehead.

"Once at Morehead, they don't care about winning so much," she said. She told a story of one man who was winning in a race when he suddenly stopped and looked over his shoulder. He said he had to wait for his friend to catch up so they both could win medals.

"These people are the best of friends, and call each other at home sometimes," Ms. Singleton said. Without the Center, most would have no social life at all.

Ms. Singleton said she has seen many people develop through the program, and she is pleased with the work of the Center except for one thing. "I wish we could reach more people," she said. "We have so much to give, and I just know there are more than 13 pre-schoolers and ten adults in the county who might benefit from this program."

The Mt. Vernon Signal Thursday, June 15, 1978 P-13

## Penny Pincher Specials

make saving Convenient, too.

Your new Convenient Food Mart is open now. Stop by today and help us get ready for the big Grand Opening Celebration.

We make life a little more Convenient for you.

# Convenient Food Mart

Richmond St. Mt. Vernon, Ky.



Convenient location too

## News From Livingston

By Eva Black

Susie Mason is spending two weeks in Louisville with her sister, Mrs. Shirley Goforth and Kimberly.

Recent weekend visitors of Mrs. Jane Smith were her granddaughter, Miss Terry French of Grove City, Ohio and friend Ron Foster of Highland, Ohio.

Mr. James A. Mullins of Jackson and Donald David of Clarksville, Indiana visited his parents, Mr. and Mrs. Oscar Mullins last week.

Jane Smith has returned from a week's visit with her daughter, Mrs. and Mrs. Joe French and family of Grove City, Ohio.

Mr. and Mrs. Elvis Hamer spend Sunday with their daughter, Mr. and Mrs. Tilman Milburn and grandson, Timmy of Erlanger.

Mrs. Jane Smith and Mrs. Leila Toock visited a friend, Mrs. Betty Hamm of Ohio one day last week.

Mr. and Mrs. Oscar Mullins and Mr. and Mrs. James A. Mullins of Jackson spent Sunday in Clarksville, Indiana with Mr. and Mrs. Donald David Mullins.

Miss Ginger French and friend of Grove City, Ohio accompanied Mrs. Jane Smith home and spent the weekend with her.

Mr. Anderson Bowles is home from the Berea Hospital where he had been a patient for the last week.

Mr. and Mrs. Jack Sizemore of East Berntstadt visited their parents, Mr. and Mrs. Oscar Mullins one day last week.

Mrs. Bertie Rice spent Monday at St. Joseph Hospital in Lexington.

Mrs. Bertie Rice visited her brother in the St. Joseph Hospital Monday.

Robert Bales underwent surgery Monday.

Mr. and Mrs. Oscar Mullins were in Lexington last Thursday and Friday on business.

Mrs. Denver Mullins' sisters, Clementine and Margaret, are spending a few days with him.

Mrs. Gladys Slavey of Cincinnati visited her aunt, Mrs. Pearl Rice and her brother, Mr. Earl Hurley Sunday.

Mr. and Mrs. Gene Centers and children Paul and Angie spent last week in Florida.

Mr. Ray Scoggins is a patient in the Central Baptist Hospital in Lexington.

Mr. Rudolph Hammond of the Veteran's Hospital in Lexington spent the weekend with his mother, Mrs. Evelyn Blackburn.

Mr. Michael McClure of Lancaster, Ohio spent the weekend with his parents, Mr. and Mrs. Charles McClure and his brother, Mr. and Mrs. Dale McClure.

Mr. and Mrs. Hope Carpenter and sons, Ronnie and David and Mr. and Mrs. Don Jones, Joe and Heather, Mrs. Jewell Bullock and daughter, Karen of Mt. Vernon, Mr. and Mrs. Larry Tischer and daughter, Angie of Brodhead were all in Manchester Saturday evening to help her brother, Barrett Travillain celebrated his birthday. A nice dinner was served. Many nice gifts were received.

The weatherization program in Rockcastle County says "save your old newspapers because they are now being put to use." The newspapers will be recycled into insulation.

No price will be paid for the newspapers and you may bring them to the Weatherization Office on the second

Mr. and Mrs. Ralph Allen and son were in Lexington Friday on business.

Mark Loudermilk of Mt. Vernon is spending the week with his grandmother, Mrs. Carrie Loudermilk.

### Fishing Report

Cont. From 7] banks; black bass slow on spinner baits and artificial nightcrawlers in inlets and bays and off shallow banks; clear to murky, stable, five feet above summer pool and 78 degrees.

Dewey: Crappie fair over submerged cover and around stick ups; murky, stable at summer pool and 74 degrees.

Buckhorn: black bass slow on spinner baits and shallow runners off shallow banks; crappie slow over submerged cover; in tailwaters, catfish slow; clear to murky, stable at summer pool and 80 degrees.

Rough River: black bass slow on artificial nightcrawlers off points and rocky banks; bluegill slow on the south fork off deep banks; clear to murky, falling, 1 1/2 feet above summer pool and 79 degrees.

Fishtrap: crappie slow and improving over submerged cover and around stick ups; in tailwaters, white bass slow; clear to murky, stable at summer pool and 75 degrees.

The Rockcastle Co. Weatherization Office has made a goal of one ton per month.

If you have no way of bringing the newspapers, and have a fairly large amount, call 256-5315 for pick-up.

# Pay Cash and Save!

Join our CASH DISCOUNT CLUB and receive a card which entitles you to a 10% Discount on all merchandise in store on all cash purchases. (Make a \$20 purchase and receive your discount card).

## Father's Day Special

All Men's Suits 20% Off

## ALL LADIES SWIMWEAR 10% OFF

and your cash card entitles you to an additional 10% discount.

# Robinson's

Main St. Mt. Vernon

## Southern States PUMP SALE

PRICES TAKE A PLUNGE!

<p>1/2 HP SUBMERSIBLE PUMP for shallow &amp; mid-depth wells</p> <p><b>Sale \$198<sup>95</sup></b></p> <p>REG. \$UG. \$270</p> <p>No. 8P4CO2S</p>	<p>CONTROLLED AIR WATER TANK</p> <p><b>Sale \$78<sup>50</sup></b></p> <p>REG. \$UG. \$107</p> <p>No. CA-42</p>	<p>1/2 HP SUBMERSIBLE PUMP for deep wells</p> <p><b>Sale \$234<sup>50</sup></b></p> <p>REG. \$UG. \$318</p> <p>No. 4P4CO2S</p>
<p>SUPER-FLEX PLASTIC PIPE 100 ft. coil 1 in. 80 lb. test</p> <p><b>Sale \$11<sup>00</sup></b></p> <p>REG. \$UG. \$13.60</p> <p>NSF APPROVED</p>	<p>1/2 HP SHALLOW WELL JET PUMP</p> <p><b>Sale \$115<sup>55</sup></b></p> <p>REG. \$UG. \$157</p> <p>No. ANB</p>	<p>SUPER-FLEX PLASTIC PIPE 100 ft. coil 3/4 in. 80 lb. test</p> <p><b>Sale \$8<sup>30</sup></b></p> <p>REG. \$UG. \$9.45</p> <p>NSF APPROVED</p>

**STEWART FARM SUPPLY**  
1 mile south of Mt. Vernon on U.S. 25

# WHAT'S HAPPENING IN THE...

P-14 The Mt. Vernon Signal Thursday, June 15, 1978

## CLASSIFIED RATES

Local Rates-per word, minimum, \$1.00  
 Card of Thanks- 3c per word, minimum of \$1.00  
 In Memory - 3c per word, minimum \$1.00  
 Classifieds - Paid in advance, except to businesses  
 Display Classifieds - \$1.50 per column inch

### FOR SALE

FOR SALE: Three bedroom home in Mt. Vernon with garage and cellar. Call Clevis F. Rak. 256-2652 after 5 or week ends. 16xntf

FOR SALE: Governor 1978 mobile home 14x70, 3 bedroom, 1 1/2 baths, oil furnace, city water, 2 concrete porches and walks on large lot. Located in Rainbow Valley Subdv Ph. 758-8962 or 758-8174. 36xntf

ALUMINUM SIDING SALE: Insulated. We will cover average size home up to 1500 sq. ft., labor and material for only \$688. 30 year factory warranty. Better hurry before price increases. Call for free estimate. Mt. Vernon, Ph. 256-4352 or Somerset 679-3807. Trade Mark Aluminum Sales, P.O. Box 652, Somerset, Ky. 42501. This is a limited offer. 36x3p

FOR SALE: Four (4) Cragr SS wheels, 15x7 \$125. Two (2) wide tires, Armstrong All Terrain, 10x15 in. \$25 each. Call 256-2453. 41ntf

FOR SALE: five houses and lots. Ambrose Brockman, 453-4783, Livingston. 41x3p

FOR SALE: 250 Suzuki, street, 1971 model, excellent condition. Call after 5 p.m. 758-8570. 41x1

FOR SALE: 1973 12x60 3 bedroom mobile home and large lot, unfurnished, located in Livingston, large bath, with washer and dryer hookup, \$5,500. See Joe Sturgill in Livingston. 41x2p

FOR SALE: Property of R.L. Shepherd on Hwy. 461, 2 story frame house, barn, old store bldg., city water, 7 acres with 1529 lbs. tobacco base. Ph. (602) 695-2438 or (502) 839-4369. 41x2

FOR SALE: 1940 Chevrolet, in good condition, call after 6:30 p.m. 758-8419. 41ntf

FOR SALE: 1975 all electric 12x60 mobile home, 2 bedroom, very nice, ph. 256-4195, after 5 p.m. 41x2

FOR SALE: Pure bred coon dog pups, half blue tick and half walker, 10 weeks old. Call 758-8584 or 355-7153. 41ntf

FOR SALE: one new big born western saddle, Jr. size, Curtis Bradley, ph. 758-8584. 41ntf

FOR SALE: mobile home, 12x50, partially furnished, good condition, \$3300. ph. 256-2862. 41x2p

HOUSE FOR SALE: by owner, 5 rooms with bath, wall to wall carpet, city water and good well, small barn, garage, cellar, one acre land, big garden, 7 miles south of Mt. Vernon on U.S. 25. Contact Ray Renner, 256-5455. 41x1p

FOR SALE: 1977 Dodge Pickup, 318, Lonnie Moore, W. Main St., Mt. Vernon. 99x3p

FOR SALE: 1973 mobile home, 12x60 with 3 bedrooms, unfurnished, Ph. 256-2102 or 456-4802. 36xntf

FOR SALE: Store building and extra lot city water, and septic tank, on Brush Creek Rd. ph. 513-253-2678, mornings only, \$12,500. 39x4p

FOR SALE: Commercial building, On Hwy. 461, constructed of block and brick, oak stoker furnace, over 4100 sq. ft. floor area with approximately 2200 sq. ft. display area. Lots of parking. Building has three phase wiring with large air compressor and air lines throughout. This fine building would be ideal for most any type business or a small manufacturing operation. Ph. 256-2777 or write Rt. 4, Box 53, Mt. Vernon, Ky. 19x4p

FOR SALE: 2 lots on Brush Creek Road, 3 P.C. bedroom suit, 1971 Ford LTD, 1969 Chevrolet dump truck, 1971 White Freightliner tractor, 1976 Ford Pickup, also truck wheels. See Joyce Kirby or call 256-4153 after 5:30 p.m. 40x4p

FOR SALE: 1970 F100 Ford, P.S. & P.B., Air, Aut. call 256-4174. 41x2

FOR SALE: Adding machines, 2 manuals, full keyboard, \$50 to \$85. Electrics, 10 key, \$65 and \$75. National cash register, \$495 and \$595. Electronics calculator, with printer, \$139. 256-4699. 40x2

HOUSE AND LOT FOR SALE: In Livingston. House has 7 rooms and bath, 2 porches and basement with fuel oil furnace in basement, carpet, every room carpeted. Call 453-2791. 40x3p

FOR SALE: 1976 Dodge Aspen, 1976 Datsun King Cab pickup, 1965 Mustang, original 1969 Ford Pickup and 1959 1/2 ton Chev. maintenance, call 758-8399 or 256-5411. 40x3p

FOR SALE: Creek gravel. Also quarry rock hauled, and dirt moved. Jan I. Stevens. 256-2349. 40x1

### YARD SALES

YARD SALE: Saturday, June 17, 9-? at the home of Gladys Adams, Quail. 41x1

YARD SALE: Thru, and Fri, at the corner of Poplar and Quarry Streets, Mt. Vernon. 41x1

YARD SALE: 3 family, at the home of Rosemary Wilson on Albright Street, 9-8, Sat. and Sun. Boys, girls, men's and women's clothing, odds and ends. 41x1

YARD SALE: at the home of Mrs. Barbara Thompson, Fri. and Sat., 10-5, in Trailer Park across from hospital. 41x1p

YARD SALE: Fri. and Sat., 9-5 at the home of Ernest Bowling, South Main St., Broadhead, drapes, maple T.V., dishes, electric guitar, lots of clothing and many other bargains. 41x1

LARGE YARD SALE: June 16-17, 10-6. Furniture, dishes, bedding, lawn furniture, drapes, odds and ends. Tyree St., Broadhead, Ky. 41x1

YARD SALE: at the home of Bill Brown at Willalla, 6 families, 10-dark, turn off Hwy. 70, to the right at Jasper Feed Mill, June 23-24. Follow signs. 42x1

YARD SALE: 2 families, Fri. and Sat., at the home of Emmitt McClure on Fairground Hill, across from Nazarene Church. 41x1p

8 FAMILY YARD SALE: Saturday, June 17, 9-6, McQuay Subdivision. Adults and children's clothing of all sizes. 1p

YARD SALE: in Renfro Valley, Friday and Saturday, 10-30. Misc. clothing, variety of everything. 41x1

YARD SALE: 8 families, on old U.S. 25 below Burr Hill Bargain Barn, Fri. and Sat., 9-6, Cancelled in case of rain. 1p

YARD SALE: Fri. and Sat., June 16 and 17, 9-5, at the home of Mrs. Bill McKinney, turn off Hwy. 70 to Ottawa Section. Several families. Lots of clothing and other items. Cancelled in case of rain. 1p

YARD SALE: Two Family, Sat., June 17th at the home of Coy Bradley, on Renfro Valley. Turn on lake road, then take first right. Lots of boys clothes, sizes 12-34. Also women's and girls' clothes, curtains, bedspreads, etc. 9-5 1p

YARD SALE: June 17, 5 families, furniture, glassware, clothes, tires, violins, books, and other items. Hwy. 25, north of Mt. Vernon at McNew Monument Co. In case of rain, cancelled. 1p

YARD SALE: 5 family, Sat. June 17, West Main St. across from Fain Furniture, 9-3 1p

GARAGE SALE: 3 family, Thursday, Friday and Saturday, 9-5 at the home of Zade McClure, Sand Springs Road. 41x1p

YARD SALE: Sat., June 17, 10-2 at the home of Danny Bullock, Livingston. Signs will show the way. Fishing equipment and accessories, automobile accessories, household goods, gas stove, guitar, amplifier, clocks, glassware, clothing. 41x1

### NOTICE

GRAVE MARKERS AND MONUMENTS in stock at all times. McNew Monument Sales, U.S. 25, four miles north of Mt. Vernon, Ph. 256-2232. 40x1

FOR SALE: Hasty's T.V. Service is located one mile south of Mt. Vernon on U.S. 25. We also sell concrete yard ornaments, flower pots, picnic tables, birdhats and many other concrete products. Made Here. Ph. 256-4765. 30xntf

NOTICE: Electrical work, old and new work, 15 years experience. Call 256-2591 or 256-2692. 24xntf

HAMM'S WATER WELL DRILLING AND CONTRACTING: Call 256-2024 anytime. ntf

NOTICE: Custom framing prints, ready made frames. Teresa's Antiques and Gallery, 4 blocks from Boone Tavern Hotel parking lot, Prospect St., Berea, Ky. 986-9147, Mon-Sat. 8 to 5 35xntf

NOTICE: For electric wiring and plumbing, call a licensed plumber at 256-5250. 44xntf

EUREKA LOG HOMES NOW EXPANDING TO EASTERN PART OF THE UNITED STATES. Limited Number of Dealerships Available.

CALL JOE HILL OR DON WILLIAMS (501) 423-3396. 40x8

REWARD: For information of the whereabouts of Dorcan Cloud, or Lawrence or Ester Chase, Call collect 1-278-3223. 41x3p

LOST: Ladies Benrus Wrist Watch, Reward offered, Ph. 256-2221. 41x1

Kenneth McLure PLUMBING AND ELECTRIC CENTER, M3681, Stanford, Ky. Ph. 365-9488-Stanford or 279-4497-Lancaster. 40x3p

NOTICE: Lose weight safely with Dex A-Diet II once a day capsules-eliminate excess fluids with Fluidex, Youngs Pharmacy. 38x4p

NOTICE: Kentucky State licensed home for elderly or sick. Will have vacancy July 1, Broadhead. Call M. Dyehouse, 758-8665. 41x3

NOTICE: There will be a special meeting of the Broadhead Town Board, Sat., June 17th, 1978 at 7:30 p.m. at the Fire House, Broadhead, Ky. 41x1

CUSTOM-MADE DRAPERIES: At Hunt's Fabric Shop on Fairground Hill. Hundreds of fabrics to choose from. We also do upholstery work and have a good selection of materials in stock. Ph. 256-2375. Open Mon.-Fri., 9 to 5. 38x4

NOTICE: Custom-made cabinets. Call 453-4991. Taylor's Workshop, Arnel C. Taylor, owner. 33ntf

NOTICE: Reduce safe and fast with GoBese Tablets & E-Vap "water pills" Young's Pharmacy, Main St., Mt. Vernon. 40x4p

NOTICE: our puppies need a good home, half collie and half border collie. Dial 758-8363. 40x2p

NOTICE: No trespassing on the property of Fred D. Ponder, Red Hill section, Livingston. 40x4

NOTICE: Mary's Gift Shop, 1 mile South of Mt. Vernon has concrete yard ornaments, flower pots of alikinds, bird bath, picnic tables, statues, turquoise jewelry, Indian moccasins, and many other gift items. 40x3p

CARE DECORATING CLASSES: Learn the basis of cake decorating. Classes begin June 26. Call 758-8737. 41x1p

Fran's Carpet U.S. 150 Mt. Vernon 3 1/2 mi. west of Mt. Vernon Ph. 256-4603

YOUR SHAKLEE DISTRIBUTOR Bio-degradable Cleaners (Basic H one quart makes 64 gallons), Nature's Women's SKIN Care Make-up, 50 years of Food supplement (Natural whole Food Vitamins). Call Daniel Hosier, 758-8165. WE'll Call On You 37x10p

ZUPANCIC GREENHOUSE Willalla, Ky. Hanging Baskets Potted Plants Plants for the Family Room or Office It's Worth the Drive

FOR RENT Metal Scaffolding Shivel's Army Store Main Street 256-4243

Septic TANKS

J&J CONCRETE TANKS Jim & Jack's S&T Store Phone 256-4363 After 5 p.m. 256-2580 SEPTIC TANKS Sales and Service 750 Gal. - 1,000 Gal. Distribution Boxes 1,000 Gal. Water Distribution Tanks

Bill Bailey Mt. Vernon Ph: 256-2119

GENERAL ELECTRIC Parts & Service at Bryant Bros. Mt. Vernon

SEE ME FOR all your family insurance needs.

Like a good neighbor, State Farm... State Farm Insurance

Like a good neighbor, State Farm... State Farm Insurance

Like a good neighbor, State Farm... State Farm Insurance

Like a good neighbor, State Farm... State Farm Insurance

Like a good neighbor, State Farm... State Farm Insurance

Wanted Backhoe Work Gravel-Fill Dirt-Top Soil Hauled

Jim & Jack's S&T Store Ph. 256-4363 After 5 p.m. 256-2580

COLLINS Custom Hauling Backhoe Work

Route 2, Mt. Vernon, Ky. 40456

Ruthel (Lee) Collins 256-4870

HENSLEY'S USED CARS

Route 2, Orlando, Ky. Ph. 256-4777

WANTED BACKHOE AND BULLDOZER WORK GRAVEL-FILL DIRT TOP-SOIL HAULED

George Pittman Ph. 256-2402 Mt. Vernon, Ky.

WANTED BACKHOE AND BULLDOZER WORK GRAVEL-FILL DIRT TOP-SOIL HAULED

George Pittman Ph. 256-2402 Mt. Vernon, Ky.

BEST BIDDING the professional do-it-yourself carpet cleaning system

SPECIAL RENTAL RATE OFFER 3.99 HALF DAY Mon. thru Thur.

WISER/VAC the way to clean carpets on wheels at the lowest cost

BROADHEAD HARDWARE & EAT STORE Broadhead, Ky. Ph. 758-3112

INTERNATIONAL AND GENERAL ELECTRIC Parts & Service at Bryant Bros. Mt. Vernon

BUILDING 453-2151 256-4361

New Homes - Remodeling Blows-In Insulation Aluminum Siding, Storm Windows and Doors

FREE ESTIMATES PRESTON COLLINS Route 2, Mt. Vernon, Ky.

Bill Bailey Mt. Vernon Ph: 256-2119

SEE ME FOR all your family insurance needs.

Like a good neighbor, State Farm... State Farm Insurance

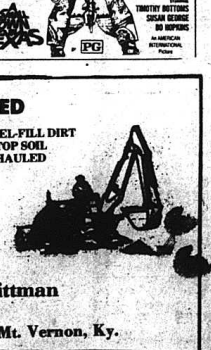
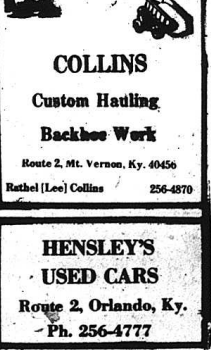

# WHATEVER YOU NEED

The Mt. Vernon Signal Thursday, June 15, 1978 P-15

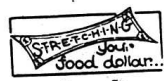

A Consumer Tip from Extension Specialists at the UK College of Agriculture

Leave skin on potatoes, carrots, apples and pears when baking or scalloping them. It is a money-saving food tip from food specialists with the Cooperative Extension

Service of UK's College of Agriculture. But it was emphasized, scrub the skins well. For scalloping, slice pieces very thin and skins will be more tender. Cook vegetables just until tender—you'll save both nutrients and fuel.

USE OUR CLASSIFIEDS TO SELL THOSE UNNEEDED ITEMS AND TO PICK UP MANY BARGAINS!

## FOR RENT

FOR RENT: Rinsin N Vac carpet cleaning equipment, \$5 per day. Everything you need for a professional job. Call 256-2286 or come into Parsons Gas and Appliance Service, Inc. at Roundstone. 35x1f

FOR LEASE: Campground to middle-aged couple, furnished mobile home to rent at 1/2 price to same couple. Ph. 256-2787, C.F. Holt. 41x1p

## WANTED

LOGS WANTED: McWhorter's Sawmill at Scaffold Cane. Ph. 256-5335, day or night. 34x8p

WANTED TO BUY: Used multi-homes. Cash paid. Ph. 528-9915 or 878-6009. 35x1f

CARRIER WANTED: Adult or industrious High School student needed for a daily and Sunday Courier Journal motor route in Mt. Vernon. Must have reliable transportation and furnish a cash bond. Approximate profit is \$300 per month. Would be excellent for a retired person to supplement present. If interested, please call toll free 1-800-292-6568. 40x2

HAIR DRESSER WANTED: For Agnes Beauty Shop in Lancaster, Ky. Call Wilene Adams Merida or Glenda Maupin, Tuesday thru Saturday, 792-2314.1x4

WANTED: All types of concrete work, sidewalks, driveways, footers, basements, etc. Ph. 256-4104. 38x4p

HELP WANTED: The Cumberland Valley Area Development District (area Agent on Aging) is now accepting applications for the following positions:

**Aging Program Supportive Services Coordinator:**  
Qualifications: Graduate of an accredited college or university with a degree in social work, sociology, or psychology plus two years experience in social work, preferably with the elderly. Applicant must have the ability to coordinate nutritional, social and recreational activities at senior centers in the eight-county area. Salary range \$10,500 to \$11,500.

**Resource Coordinator:**  
Qualifications: Graduate of an accredited high school or G.E.D. with

two years experience in social services or with a service agency. Applicant must have the ability to perform liaison activities between the aging program and existing service agencies and also to assist all aging programs in the eight-county area in obtaining local support. Salary range \$7,000 to \$7,500.

Both of the above positions require the ability to relate with older persons, and a strong desire to assist the elderly in coping with their many problems.

Send resume by June 16, 1978, to: Ms. Mallie Bledsoe, Chairwoman, Cumberland Valley Area Agency on Aging, Route 2, Box 4A, London, Ky. 40341.

We are an Equal Opportunity Employer. 40x2

## Legal Notices

### ADMINISTRATRIX NOTICE

Notice is hereby given that Edna Pauline Smith has been appointed Administratrix of the Estate of Earl Smith, deceased. All persons having claims against said estate shall present them, verified according to law, to said Edna Pauline Smith, Rt. 1, Brodhead, Kentucky or to William D. Gregory, Mount Vernon, Kentucky, attorney for said Estate no later than September 10, 1978. 40x3

### EXECUTRIX NOTICE

Notice is hereby given that Allie Frances Crossfield has been appointed Executrix of the Estate of Walter Lapsley Crossfield, deceased. All persons having claims against said estate shall present them, verified according to law to the said Allie Frances Crossfield, Brodhead, Kentucky, or to William D. Gregory, Mount Vernon, Kentucky, attorney for said Estate no later than September 10, 1978. 40x3

NOTICE: Notice is hereby given that John P. Allen, Committee for Everett Blanton filed an annual settlement of his accounts for his estate with the Rockcastle District Court on June 12th, 1978. Any creditors of said estate must be presented in writing to said Court on or before August 14th, 1978. Money T. Cammins, Clerk Rockcastle District Court

NOTICE: Notice is hereby given that Effie Smith has filed a final settlement of her accounts as administratrix of the estate of Sarah (Sallie) Mullins, deceased. A hearing on said settlement will be heard on the 22nd day of June, 1978. Any exceptions to said settlement must be filed by said date. 41x1p

**PUBLIC AUCTION:** The Rockcastle County Board of Education will sell seven (7) 1960 passenger used school buses, and six (6) used panel buses at public auction at 10:30 a.m. on Friday, June 23, 1978 at the Roundstone School by Ford Realty Co. 41x2

**PUBLIC AUCTION:** The Rockcastle County Board of Education will sell one (1) used classroom trailer (single wheel) located at the Mt. Vernon Elementary School at public auction at 1:30 p.m. on Friday, June 23, 1978 by Ford Realty Co. 41x2

### ORDINANCE NO. 331

An ordinance of the City of Mount Vernon, Kentucky accurately defining the boundaries of unincorporated territory annexed to the present city boundaries.

The City Council of the City of Mount Vernon, Kentucky does ordain as follows:

A certain tract or parcel of land known as Chestnut Hills Subdivision lying and being on the south side of Paul Street as the Owens Subdivision, and on the south side of the present south city limit line of the City of Mount Vernon, Kentucky, and being more fully described as follows:

Beginning on a point in the present south city limit line, said point being 3,433.18 feet east of the south-west corner of present city limit marker; thence due South 15 feet to an iron pin, said point being the northeast corner of "Shorty" Langford property and the beginning corner to Chestnut Hills Subdivision, the northwest corner of Lot No. 18 of said Subdivision; thence with line of Langford, South 32 degrees 00' West, 190 feet to steel pin; thence North 79 degrees 00' West, 185.5 feet to steel pin with buckeye pointer and corner to McClure; thence South 52 degrees 30' East, 65 feet to steel pin with maple pointer; thence South 15 degrees 00' East, 123.7 feet to steel pin with dogwood pointer; thence South 6 degrees 30' East, 133 feet to steel pin with 6 inch oak pointer; thence South 13 degrees 00' East, 135 feet to steel pin with twin oak pointer; thence South 38 degrees 00' East, 99 feet to south side of a 15 foot alley; thence with said alley South 77 degrees 00' East, 233 feet to steel pin; thence leaving alley, still with line of McClure, South 5 degrees 45' East, 106 feet to steel pin; thence South 38 degrees 30' West, 156 feet to line of McClure and corner to Anderkin and Gregory; said point being on the north side of a proposed 50 foot street; thence South 77 degrees 00' East, 140.5 feet to steel pin; thence South 44 degrees 30' East, 250 feet to a steel pin with twin oak pointer on north side of a proposed 50 foot street; thence leaving proposed street, still with line of Anderkin and Gregory, North 46 degrees 30' East, 120 feet to steel pin with quad, dogwood pointer; thence North 45 degrees 30' East, 111 feet to steel pin with twin dogwood pointer; thence North 36 degrees 30' East, 155 feet to steel pin with hickory snag pointer; thence due North 27 feet to steel pin and post corner to Anderkin-Gregory and Clifford Pittman;

thence with line of Pittman, North 16 degrees 00' East, 218 feet to steel pin; thence North 65 degrees 15' West, 501 feet to steel pin; thence North 13 degrees 45' East, 79 feet to set stone; thence North 37 degrees 30' East, 159 feet to steel pin, corner to Pittman and the southeast corner of Jesse Clifford; thence with line of Clifford North 63 degrees 45' West, 165 feet to steel pin, corner of Clifford Pittman and in east right of way line of Terry Street of the Owens Subdivision; thence due North 30 feet to a point in south city limit line, said point being 1,696.82 feet west of the southeast corner of city limit; thence with south city limit line, due West, 150 feet to point of beginning.

Section 2. This ordinance is effective upon publication.

/s/ Roland Mullins  
Mayor, City of Mount Vernon

ATTEST:  
/s/ Mary Craig  
Clerk, City of Mount Vernon

## GLENN PENNINGTON AUTOMOBILES

- "On The Strip"
- U.S. 25 North, Berea
- 1971 Chev. Monte Carlo, A.C. tape, Black/Black Landau V.R.
  - 1977 Chev. Caprice Classic, 2 Dr., A.C. Cruise, Split seat, White/Burgandy V.R.
  - 3-1977 Dodge Aspen, 4 Dr., 2-6 cyl., 1-8 cyl., 2 with A.C.
  - 1977 Pontiac Lemans Sport, A.C., am/fm, Red/Black Landau V.R.
  - 1971 Pontiac Gran Prix, Fully eq'd, Yellow/White V.R.
  - 1977 S15 Toyota P/U/P, Deluxe 5 Speed, Radio, Dk. Blue/Gold Stripes, 8000 miles
  - 1976 Chev. Monte Carlo, Auto, A.C. Seige/Buckskin V.R.
  - 1976 Chev. Caprice Landau Cpe., A.C., Red/White Padded V.R.
  - 1976 Ford Pinto, 2 Dr., 4 Speed, Blue Blue V.R.
  - 1976 Ford Elite, A.C., Dk. Blue/Lt. Blue V.R.
  - 1976 Ford Elite, A.C., Baby Blue/Dk. Blue, Landau V.R.
  - 1976 Ply. Variant Custom, 6 Auto, P.S., A.C., Beige
  - 1976 rump/hgt. 4 Cyl. am/fm Stereo tape, 2 Dr., A.C. Blue
  - 1976 Ford Explorer P/U/P, 8, Auto, A.C., Red/White Stripes
  - 1975 Ford LTD Landau, 4 Dr., Fully Eq'd, Burgandy/Burgandy V.R.
  - 1975 Ford T-Bird, Fully Eq'd, Green/White V.R.
  - 1975 Olds Cutlass Supreme, 2 Dr., A.C., Lt. Blue/Dk. Blue V.R.
  - 1974 Chev. Nova, 2 Dr., Auto, 6 Tan
  - 1974 Chev. Vega GT, 4 Speed, A.C., Brown
  - 1974 Dodge Dart Sport, 2 Dr., 6 Auto, A.C., Met. Brown
  - 1974 Ford Pinto Station Wagon, St. Shift, 4 Cyl., A.C., Brown
  - 1974 Ply. Fury III, 4 Dr., H.T., A.C., White
  - 1974 Ply. Duster, 6 Auto, 2 Dr., am/fm, Yellow/Black V.R.
  - 1973 Chev. Malibu, 8 Auto, Burgandy/White V.R.
  - 1973 Chev. P/U/P Short Wide Bed, 8 Auto, White/Blue Stripe
  - 1973 Dodge Charger, SE, A.C., Brown/White V.R.
  - 1973 Ford LTD, 2 Dr., A.C., White/Black V.R.
  - 1973 Ply. Scamp Duster, 2 Dr., H.T., 8 Auto, A.C., am/fm tape, Red/White V.R.
  - 1972 Buick Electra 225, Custom, 2 Dr., H.T., Fully Eq'd, Gray/Black V.R.
  - 1972 Chev. Impala Custom Cpe., A.C., Brown
  - 1971 Chev. Monte Carlo, 2 Dr., 8 Auto, Green
- Plus Many More

To Choose From  
...Financing to Suit  
Your Budget...  
PHONE 986-3177  
Now in our 19th Year!

## 20 FULL TIME JOB OPENINGS NOW AVAILABLE

Appalachian Computer Service, Inc., a local county service bureau, now plans to hire 20 full time keypunch operators on third shift [10:15 p.m. to 6:55 a.m.]. No experience is necessary. Applicants must be able to type 45 wpm to qualify for these job openings.

If you are interested in joining ACS's data entry staff, come in now and put in your application. If you can meet our job requirements, we will enroll you in a three week training class. It is up to you to do as well as possible in this course. The best overall trainees will become member staff ACS's staff.

ACS offers qualified applicants an excellent starting salary, semi-annual, salary reviews, and a comprehensive fringe benefit program including: Blue Cross Blue Shield Medical Insurance, Life Insurance, Sick Pay, Paid Holidays and Paid Vacation.

For further information, call 864-4151. To put in your application come to ACS's corporate offices Monday through Friday between the hours of 9:00 - 4:00.

## REAL ESTATE FOR SALE

**7 Room House** in Mt. Vernon on Lovell St. House has four bedrooms, living room, kitchen, large utility room and bath. House also has storm doors and windows, vinyl siding, wall-to-wall carpet, and an in city water and sewer. House is within easy walking distance of schools, churches, and stores, and is situated on a lot measuring approximately 85 x 75.

**NEW LISTING:** Richmond Street Business, operated as a grocery store with gas pumps and is doing an excellent business. Building measures approx. 44x40, has city water, rest rooms, and could be easily converted into any type of business. It is situated on 1 acre lot. The building is also air conditioned and is heated by fuel oil. All equipment and inventory is included. Financial Records are available to qualified prospects.

Six room house on Daily Street in Mt. Vernon. House has 3 bedrooms, living room, kitchen, dining room and bath. House also has city water, is within walking distance of church, school and stores and is situated on a lot measuring approximately 200x200.

**30 ACRE FARM** located in the Bee Lake Section of Pulaski County. All the farm is suitable for agricultural purposes. The house has 2 bedrooms, kitchen and living room, dining room and one bedroom upstairs. There is a 34x36 combination rock and brick barn with a 1000 sq. foot shed, garage and two other outbuildings. Water is furnished by a well, pond and branch and the tobacco allotment is 1,568 lbs.

**COMMERCIAL BUILDING** on Main Street in Mt. Vernon. There is approximately 1200 sq. ft. display area with gas furnace heat, wall to wall carpet, large storage room and parking lot in the rear. The building also has 34x36 furnished apartments, upstairs by each has bedroom, living room, eat in kitchen and bath. Good Investment Property.

**LAT:** Located in the Brindle Ridge Section of Rockcastle County. The lot measures approximately 105x210 and is on a blacktop road. City water is available.

**COMMERCIAL:** In Mt. Vernon. Drapery, fabric and upholstery shop in a building measuring 16x40 with a 10x12 storage building. The building is insulated, fully conditioned, heated by fuel oil stove and is situated on a nice lot measuring approximately 85x100. Be your own boss and reap the profits!

**Wendell Lawrence**  
Realtor & Auctioneer

Brookhead  
758-8115 C.N. Scott  
Stanford Office Realtor Ph. 355-2204  
Phone 365-2832

**Singleton - Ford Insurance Agency**

MOBILE HOMEOWNERS INSURANCE

YOUR Independent AGENT

Mt. Vernon, Ky.  
Phone: Office 256-2611 Home 256-4478

**Real Estate**

By: Sam Ford

**False Economies**

There are many ways to cut corners when you sell your home. But some of these may be very costly in the final outcome. I refer to selling without the service of a REALTOR and attorney. Their experience and knowledge could easily be the best financial insurance you can buy.

An attorney can be well worth his fee if he steers you clear of a single financial or legal pitfall.

Trying to play expert by filling in the blanks of standard deeds, purchase and sales agreements, binders, or financial forms can easily backfire. Some of the biggest monetary losses have come about precisely in this manner.

Select a REALTOR from the stars listed in his recommendation for the best selling price. He knows the local market. Let him handle the whole transaction for you from advertising, showing, financial arrangements down to the final closing. Anything less could be very false economy. Selling a home is serious financial business. It should be handled just that way.

If there is anything we can do to help you in the field of real estate, please phone or drop in at Ford Realty & Auction Co., Inc., Mt. Vernon, Phone 256-4545. We're here to help!

**GERARD COUNTY STOCKYARDS**  
Sale For All Classes Of Livestock Every Friday

Phone 792-2178

Lancaster Kentucky  
J. L. Teater Hogan Teater William Kirby Teater



Charles Edward Colson

## Charles E. Colson Awarded Doctor of Philosophy Degree

Mr. Charles Edward Colson, son of Mr. and Mrs. Clay Colson of Broadhead was recently awarded the Doctor of Philosophy Degree in Bio-Chemistry at the Ohio State University in Columbus, Ohio, at the spring graduation exercises held in March.

Charles is a 1967 graduate of Broadhead High School, a 1971 graduate of Berea College, with a BS Degree in Chemistry and received his Masters Degree in Bio-Chemistry at Ohio State University.

He is now employed at Brandeis University in Boston, Mass. doing research on a three year NIT fellowship which was awarded to him upon his graduation at O.S.U.

He resides in Waltham, Mass. with his wife, the former Rosemary Toos of

Bowling Green, Ohio. Mrs. Colson is a registered nurse and is employed at a Harvard University Hospital in Boston.

Attending Mr. Colson's graduation were his parents, Mr. and Mrs. Clay Colson and David; Mrs. Rosemary Colson, and Mr. and Mrs. William C. Colson of Detroit, Michigan.

### Library Story Hour

The Rockcastle County Library will have the Kiddie's Hour every Wednesday from 1:00 to 2:00 p.m. We will read stories and show films and cartoons. We will also play games if weather permits.

Mothers Bring Your Children!

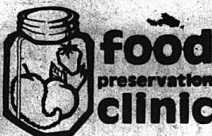

By Cheryl Witt  
County Extension Agent  
For Home Preserves

### Canning and Freezing Tips

Q. I bought a large supply of small plastic garbage bags on sale. I thought I could use them for storage of chickens and such. Is this a good idea?

A. No. These garbage bags are not made of food-grade plastic and are not moisture proof enough for use in the freezer. Some plastics contain chemicals that are not supposed to be used in contact with food.

Q. I just found a box of canning lids that have been stored away for 2 years. Is it all right to use them? Can I still count on their sealing the jars?

A. If the rubber compound on the lid is smooth and firm, not dried out and hard, they should still work fine.

If there are any breaks in the rubber compound or if it seems to be brittle, you'd better buy new lids. Some manufacturers state that their canning lids will be good for several years if the lids are stored in a cool, dry place.

Q. Is it possible to use a pressure canner, without the pressure, for waterbath canning?

A. Yes, as long as the canner is deep enough to allow for 2 inches of boiling water over the jars of food to be processed.

Just make sure that the pressure-canner top is not fastened down and that the vent and/or weighted gage opening are not closed.

Q. I have lost the rack that came with my pressure canner. Is it really necessary, or is it just a convenience?

A. Yes, it's really necessary, to keep the jars from touching the bottom of the canner. They could break.

If you can't buy another rack to fit right away, use a cake-cooking rack, or tie some canning jar rings together and put them in the canner to set the jars on.

Q. When jars are sealed with screw bands, will removing the screw bands, before storing jars cause the seal to release?

A. No. Bands should be removed (exception, sometimes), 24 hours after canning as bands are unnecessary once jars are sealed. If left on, juices on the threads of the bands may cause them to stick to the jars. Follow manufacture instruction.

Q. Why do some jars not seal?

A. If you use sound canning jars, good quality canning lids, up-to-date

methods and the proper processing time, you shouldn't have trouble with jars not sealing.

When a jar doesn't seal, it is probably for one of these reasons: you used offstandard jars (such as one-trip jars from the food store); you used "maverick" jar lids (some of the new off-brand brands have not yet passed rigid performance tests); old lids, used lids, or rusted and dented screw bands; you used a jar with a nicked or cracked sealing edge; you didn't wipe the sealing edge clean; you didn't screw the band tight enough against the sealing edge before processing; you didn't process the jars of food for the recommended time.

You can take care of the problem and reprocess the jar of food right away, or you can refrigerate it and eat it within a few days.

Q. When processing in the water bath, should water completely cover the jars?

A. Yes, water should cover jars at least one inch over top. If water boils down, add enough boiling water to keep at this height.

Q. Should bubbles appear in the jar after it is taken out of the cooker or canner to cool?

A. Bubbles always appear in the jar when it is taken from the cooker or canner because food is still boiling in jar. Usually bubbles do not appear after the food has been allowed to thoroughly cool, unless the jar is shaken. A very tight pack of food may show air bubbles.

Q. Where should hot jars from canner or cooker be set to cool?

A. Set hot jars on a folded cloth or board. Do not set hot jars in a draft or on a cold wet surface. Do not cover them with a cloth.

### Food Preservation Workshop

Soon it will be canning and freezing time again. For up-to-date information and "how-to's" on using a pressure canner, water bath canner, freezing, and recipes, be sure to come to the food preservation workshop to be held Tuesday, June 20 from 1 to 4 p.m. at the County Library in Mt. Vernon. The workshop is free and open to all. Please register by calling the County Extension Office (256-2403). Bring your pressure canner lid (gauge type) and it will be tested for you. \*\*\*\*\*

### BLOOD CENTER

(Cont'd from front)

minutes. Afterward, you relax in a canteen area with some refreshments.

Mr. Alheid said that people don't give blood because (1) no one asks them to, and (2) they are afraid. Some fears are that giving blood weakens a person, makes him sick, or hurts. None of these is true.

"You can go about your normal business a few minutes after the donation," Mr. Alheid said. "A healthy

person can give blood every 56 days."

The blood donor gets a very important benefit to himself—a sort of insurance that covers blood needs for himself, his spouse, unmarried children up to age 18, other dependants, parents, and parents-in-law, anywhere in the United States. Most commercial insurance does not cover the full expense of blood transfusions. Mr. Alheid said.

Hospitals use a pint of blood every 17 seconds in this country, yet only 3% of the population donate. Mr. Alheid said.

It does not take much time," he said, "and you are helping to save a human life."

### WILLIALLA

(Don't from P-11)

their new home which they built. Recent visitors of Mary Jane Randolph, Linda and Arvil were: Mr. and Mrs. Pretzel Randolph, Luis Eaton

of Somerset, Wade Purcell, Mrs. Marie Burton, Janet Burton, Mr. and Mrs. R.G. Whitaker, Mr. and Mrs. Grover Burton and Jeff Roberts.

### SINGING

Come to the Rockcastle County Gospel Singing at the Livingston Christian Church Sunday June 25, at 2:00 p.m. All singers and everyone welcome. \*\*\*\*\*

### GOSPEL SINGING

Everyone is invited to attend a gospel singing Friday night at 7:30 at the Mareburg Baptist Church, featuring Judy and Ray Buckner of Alexandria, North Carolina. \*\*\*\*\*

Subscribe to the Signal

## Open 'til Midnight

7 days a week.

Your new Convenient Food Mart is open now. Stop by today and help us get ready for the big Grand Opening Celebration.



We make life a little more Convenient for you.

# Convenient Food Mart®

Richmond St.  
Mt. Vernon, Ky.

Convenient location, too.

# ADD IT UP!

SEE HOW YOU SAVE

## GE 20.8 cu. ft. NO FROST POWER SAVER REFRIGERATOR



NO FROST prevents frost build-up. Could save up to 20% usable freezer capacity.

Optional AUTOMATIC ICEMAKER Add now or later at extra cost.

Dependable GE Compressor —cooler to prolong life.

Rapid Electrical Diagnosis 6 minute in-home check-up removing food or opening door.

You'll live with your next refrigerator MANY YEARS!

Be sure you get married to one that's thrift-minded and dependable—a companion with qualities you can rely on.



HELPS CUT OPERATING COST UP TO 24% WHEN SWITCH IN "NORMAL" POSITION.

Can be a MONEY SAVER! Other easy-to-live-with conveniences.

- Adjustable shelves
- Rolls-out on wheels
- 30 1/2" wide, 66" high

Also available: Fifteen other easy-to-live-with

POWER SAVER REFRIGERATORS 14.2 cu. ft. to 23.5 cu. ft. volume.

# \$649<sup>95</sup>

## Bryant Bros.

Main Street

Mt. Vernon

256-2911

Strictly Independent That's Us!



A Home-Owned Home Operated Bank That Knows You Best And Helps You Most

BANKING HOURS Monday thru Saturday 8:30 to 3:00

PLENTY OF FREE PARKING

"You All Come See Us"



"YOUR HOME OWNED BANK"

# Mount Vernon Signal

JUN 19 1978

Mt. Vernon, Kentucky 40456 VOLUME 90 - NUMBER 41 Thursday, June 15, 1978



SETTING TOBACCO: It's going on all over the county this week, and County Agent Lee Durham said that although the wet cool spring delayed the work, about 70% of the crop is set. Mrs. Henry Hines and her son Willie ride the tractor driven by Willie's older brother, Casey.

## Tax Revolt Unlikely Here: Some Rates Fell Last Year

Rockcastle County would not benefit from a California-style tax revolt because, under the current rules, rates on property taxes here are already limited and actually decreasing.

California voters to limit property taxes to 1% of the market value, to use 1976 assessments, and to put a 2% limit on annual assessment increases. This has cut their property tax bills 57%.

But Rockcastle taxes are well below 1%, and a limit on how much they can increase was passed in 1968.

According to Property Evaluation Administrator Robert Cromer, the total amount of property taxes collected are not allowed to rise by more than 10% each year in Kentucky. But yet property values in the state have increased by more than 10% annually in recent years. This means the tax rates are lowered so that the amount of tax collected does not exceed 10% more than that collected the year before.

In 1968 under Gov. Edward Breathitt, a special legislative session froze property tax rates except for natural growth. The session was called after the State Court of Appeals ruled all property had to be assessed at "fair cash value."

"Fair cash value means just that," said Mr. Cromer. He said that as it is his job to make assessments in Rockcastle County, and he does this by determining what a piece of property would sell for today in a fair market, that is, between a willing buyer and a willing seller.

Mr. Cromer said that every piece of property is not reassessed every year, and that when a reassessment is done, the property owner is given notice. If he disagrees with the assessment, he can request a formal hearing in the matter.

However, Mr. Cromer said that most disagreements can be worked out informally, and there has been only one such hearing in the last ten years.

Mr. Cromer makes assessments by inspecting the property, and measuring the value of the land, and the number and conditions of the buildings. Real estate sold recently in the area is a good clue to the fair market value of property.

he said. For example, if your neighbor sells his home for \$40,000, yet both yours and his were assessed at \$10,000 a few years ago, chances are the value of your home has gone up too and you probably should have your land reassessed.

Mr. Cromer said that people here are paying \$6.26 per \$1,000 of their assessed property values. City taxes are an additional \$2.00 per \$1,000 for Mt. Vernon; \$5.00 for Brodhead, and \$3.00 per \$1,000 for Livingston.

Of the \$6.26 collected, Mr. Cromer said that the Board of Education receives \$3.07, the county government takes \$1.98, and \$3.15 is for the state of Kentucky.

The rest is Health Department: \$3.00; Library: \$0.15; and Soil Conservation, \$0.025.

Mr. Cromer said the rates that each department receives are fixed by law, and that they receive increases only when more taxes are collected in general.

The California tax revolt is expected to have repercussions all over the country. In Kentucky, Pate Elzerumpe has organized a Taxpayers Action Group, which is being formed as a protest to reassessments in Jefferson County, but they are hoping to generate support all over the state.

California's state government is a \$34.1 billion operation, whereas Kentucky's is \$400 million. The tax revolt is expected to mean a loss of 75,000 state employees in California.

### City of Brodhead To Repair Streets

Streets in Brodhead that need patching and repairing will get it soon. The City Council of Brodhead accepted a bid from J.C. Newland of \$40 a ton for blacktopping at their regular meeting June 5.

In other business, the Council purchased a police cruiser from Henry Walden, a Chevrolet, for over \$4,000, according to Ron Lash, a member of the Council. He said they also discussed hiring a part-time policeman. Brodhead has one full-time policeman at present.

### Free Nixon Tickets

Free tickets to see President Nixon when he comes to Hyden, are available at the Circuit Clerk's office according to Bernice Cummins, Deputy Clerk. Mr. Cummins will be allotted 30 tickets to give away on a first-come, first-serve basis.

### Colorado Man Killed Saturday Night In Truck Accident on Interstate 75

Alger Tavener, a 47-year-old man from Greeley, Colorado, was killed Saturday about 4:20 a.m. four miles south of Mt. Vernon on I-75. He was a passenger in a car driven by Bill Joe Jacobs of Paris, who was critically injured in the accident and is being treated at Patty A. Clay Hospital in Richmond.

Their automobile struck a tractor-trailer in the rear, and ended up underneath it. The truck was driven by Marcum Woodall, Middletown, Ohio, who was not injured.

Burton "Bo" Huffines of Mt. Vernon and Gene Helton of Kaywood, had an accident June 9 at 11:40 a.m., two miles west of Mt. Vernon on U.S. 150. No one was injured.

John Dyer of Eubank hit a parked vehicle owned by King's Used Cars of Crab Orchard, and a fence owned by Cecil King. The accident occurred June 8 at 11:30 a.m. nine miles west of Mt. Vernon on U.S. 150.

State Police at London also reported a burglary at the home of Brenda Owens on June 11, but no details are known at this time.

## County Should Give 'Fair Share,' Blood Center Says

Rockcastle County is one of the three worst counties out of a 40-county region in blood donation. In the past three years, only 18 pints of blood have been collected here, when the county is using about 454 pints per year, according to Harry Alheid, Donor Service Representative of the Central Kentucky Blood Center in Lexington.

"Checking our records, I find that Rockcastle did have a somewhat active program in the early 1970's but it died out," he said.

Last March a mobile unit for blood donation was set up at the Bank of Mt. Vernon, but less than twenty people participated. Steve Mikiff, at the Public Health Department, blamed the bad weather for the low turnout.

Mr. Mikiff and others in the community hope to improve the Rockcastle record this summer by organizing another blood donation. An empty store building in Renfro Valley has been offered at no charge for the drive, which will probably be held at the Music Festival in July.

Mr. Alheid said that other counties manage to give as much blood as they require. For example, Pulaski County's need is estimated at 1368 pints annually, and people there are able to collect that much by regular blood drives.

"Any group can offer to sponsor a blood drive every six months, for example," Mr. Alheid explained. "Sometimes it is a group of employees or a church or club. The important thing is that it is done on a regular basis."

The Central Kentucky Blood Center is a non-profit organization that supplies blood to 33 hospitals in the 40-county region. About 35,000 pints are needed every year, and not enough is being given.

In fact, whatever is collected one day is used up the next. Mr. Alheid said that he sometimes calls on friends to donate when the Center is in a crisis. All employees at the Center give every 56 days.

Mr. Mikiff has given more than 30 pints himself.

"It really doesn't hurt," said Mr. Mikiff.

He explained that the process takes about 45 minutes. You fill out a registration card at the Blood Center or mobile unit, and then you are given a

thorough medical examination in which your temperature, blood pressure, pulse and hemoglobin counts are taken. The examination lasts about a half hour, but the actual blood donation takes about 5 (Can't to P-16)

## Bids For New Fire Truck Are Too High, Mayor Mullins Says

Talk about buying a new fire truck dominated the regular meeting of the Mt. Vernon City Council Monday evening, although no bid for the truck was accepted.

Mayor Roland Mullins said that he was disappointed that the bids on the truck ranged from \$57,000 upward to \$69,000 and had hoped that a truck could be bought for about \$45,000.

Mayor Mullins asked Fire Chief John Cox and council members, Oscar Bullock and Chester Hellard, to look over the literature from the companies bidding on the truck, and see if the specifications might not be changed so that a cheaper but adequate truck could be purchased.

Representatives from four fire truck companies gave detailed presentations that included slide shows and pictures. Jerry Ikard, manager of South Kentucky Mack Trucks, Inc., Somerset, Ky., wrote a letter saying that his company was asking for a 10-day extension of the bidding time. Mr. Ikard said he wanted the truck specifications changed "for the good of Mt. Vernon."

Bill Bkaer, of Jack Cocks Company in Mobile, Ala., said that South Kentucky Mack Trucks, Inc. could not produce the truck the city specified.

In other business, Councilman Elmer Alcorn's resignation was accepted and Joe Young will fill his unexpired term. Mr. Alcorn had moved out of the city and asked to be replaced.

Discussion continued on improvements to City Hall and the new storage building to house city and waterworks equipment. In October, the city was granted \$25,000 from the state of Kentucky for the project. Charles Shivel's bid for brickwork was accepted at \$17,900, as was his bid of \$3,025 for a

firehose tower, subject to state approval. No bids were received on erecting the metal building.

A bid of \$6,680 had already been accepted on the building itself. Since all these bids add up to more than \$25,000, Mayor Mullins asked City Clerk Mary Craig to write the state of Kentucky, about the matter.

Engineers Jack Crawford and Richmond Moore gave a progress report on a study they are doing about the city sewage system. Mr. Crawford said that funding for expansion of the system and/or building new sewage plants would be available a year from September, and that the Environmental Protection Agency would be the best source of funds.

The Council will meet at 10 a.m. Thursday, June 18, to handle a situation on Poplar Street. People are complaining that someone there is stopping up the drainage system and causing flooding when it rains.

Police officer Bonnie Halcomb said double parking in front of the Post Office was her biggest problem in Mt. Vernon. She suggested that the parking meter be changed to five-minute only meter. She also suggested that a sign advertising the city parking lot be erected because "people don't know the lot is there, and they park all over town."

Property in Owens Subdivision was officially annexed. Annexing part of the Fairground Hill area was considered.

Wayne King, manager of the boat dock for Renfro Valley, Inc. had requested that his lease payment be left at \$1,000 instead of \$2,500 it is scheduled to revert to under the terms of the original lease. The Council decided to take no action on his request at this time.

The Council went into executive session to discuss police personnel. Afterward, Mayor Mullins said that he would try to work out a schedule with police that eliminates overtime.

Policeman Joe Howard received a 15% routine raise.

## 'Town Meeting' Called to Talk About Community's Most Urgent Concerns

"A Forum on Community Concerns" will be held Thursday, June 22, at 7 p.m. in the Community Room of The Bank of Mt. Vernon. Everyone is being asked to attend.

Larry Keaton, of the Cumberland River Comprehensive Care staff, is organizing the "town meeting" to provide the opportunity for people to talk about problems, crimes, and concerns in their community.

Mr. Keaton said that after talking with police officers, social workers and other involved citizens, he decided that

the five areas of major concern are: Juvenile Delinquency, Alcoholism, Drug Abuse, Family Disunity, and Child Abuse and Neglect.

"We will have a speaker on each topic," Mr. Keaton said, "but after the 5-minute speeches, everyone will have a chance to talk and ask questions."

He is contacting over 100 people about the meeting, and hopes to have radio coverage.

"We want to get everyone's feelings on these concerns," he said, "and to create a real community dialogue."



A Fire truck like this one has been specified by the Mt. Vernon City Council.

# Mount Vernon Signal

PUBLISHED EVERY THURSDAY  
Main Street in Mt. Vernon, Kentucky 40456  
Entered at Mt. Vernon Post Office  
as Second Class Matter-Permit No. 1  
In County-\$5 Out of County-\$6  
James Anderkin, Jr., Publisher  
Perlina M. Anderkin, Editor  
Member Kentucky Press Association

## Frankfort Watchline

By Paul L. Whalen

This reporter recently picked up a book which should be read by all members of the Kentucky General Assembly. That book is "The Sometimes Governments—a critical study of the 50 American Legislatures, by the citizens Conference, on State Legislatures, written by John Burns. The book is a write-up of the results of a study of all 50 American state legislatures.

The conference made a very thorough study of all 50 state legislatures pointing out their strengths and their weaknesses. Recommendations were suggested for each state legislature to overcome its weakness. Finally all 50 legislatures were ranked 1 to 50. According to this study the Kentucky General Assembly ranks 31st out of 50.

Five major categories of criteria were considered in ranking the 50 state legislatures—functionality, accountability, informedness, independence and representativeness. In each category of major consideration, the Kentucky General Assembly ranked 49th as being functional, ranked 2nd as being accountable, 48th as being informed, 44th as being independent and 7th as being representative. In considering each of these five criteria different factors were considered. Under the criteria functionality, factors such as time and its utilization, facilities, size of the houses and the committee structure were considered. Under the criteria informedness, such things as having enough time for each session were considered. In considering the independence of a legislature, such factors as legislative autonomy regarding legislative procedures and legislative independence of the executive branch were studied. In the matter of representativeness, such things as identification of members of the legislature and their constituents, diversity of the membership in the legislature, and member effectiveness were considered.

According to the book, some of the reasons for the high level of accountability of the Kentucky General Assembly is the size of the House of Representatives and the fact that all districts in both houses are single member districts.

Some of the recommendations offered by the Citizens Conferences on State Legislatures for the Kentucky

General Assembly include some of the following: The removal of constitutional restrictions on sessions. It is recommended that the General Assembly meet annually in sessions of not less than 90 days. Presently the General Assembly meets for 60 days every other year. The conference recommended that the General Assembly from within its own membership, should have the power to call special sessions. Individual members of the General Assembly meet office space while they are in Frankfort. Presently only the leadership of both houses have office space. Rank and file members of the General Assembly have no office space.

Looking at the ranks of states neighboring Kentucky their legislatures were ranked as follows: Tennessee 26th, Virginia 34th, West Virginia 25th, Ohio 16th, Indiana 40th, Illinois, 3rd and Missouri 35th. The California legislature was ranked 1st and the Alabama legislature was ranked 50th.

In looking at Kentucky's May 1978 Primary election there were no real surprises. Except maybe in the 6th Congressional District Democratic Primary where State Senator Tom Easterly defeated three term incumbent Congressman John Breckinridge.

Perhaps the biggest surprise was the disappointingly low voter turnout for the primary election. Only about 10% of the eligible voters statewide bothered to go to the polls. One wonders if Kentucky voters are weary of having elections every year. This writer suggests that Kentucky lawmakers should consider changing state and local elections to coincide with federal elections. In this way, all elections in Kentucky would be conducted in even numbered years. The state and local governments would only spend about half of what they are presently spending to conduct elections if they were only held every other year. To compensate for the time spent voting on a longer ballot, voting hours could be extended, so that the polls would be open from 6 a.m. to 9 p.m.

In keeping abreast of next year's gubernatorial race State Auditor George Atkins political committee manager has already hired an advertising agency to begin work on his campaign. Farmer Louisville Mayor Dr. Harvey Sloan has begun a walk across the commonwealth to help him win support in his bid for the Democratic nomination for governor. Sloan previously tried this technique successfully when he was an unknown Louisville doctor running for mayor of Louisville.

## Beta Club Banquet Held

The Mt. Vernon Elementary School Junior Beta Club held its spring banquet at Boone Tavern in Berea, on May 17th. Those attending were this year's members: Valerie Fields, Sandy French, Scott Hanel, Scott Henderson, Willie Hiatt, Jack Lewis, Connie McClure and Dyche Mullins. Charter members of the class of 1973-74: Tim Arvin, Kelly Bates, Karen Bullock, Leigh Ann Hiatt, Julie Lewis, Casey Hines, and Steve Singleton. Junior Beta Sponsor, Miss Virginia Hunt; KEA Unit-Serve Consultant of the Kentucky Education Association, Mr. Bige Warren; Principal of the Mt. Vernon Elementary School, Mr. Buford Parkerson, Mrs. Nancy Parkerson, Mr. and Mrs. Billy Hiatt and Miss Mary Alice Hunt.

The program for the evening consisted of the welcome given by Willie Lee Hiatt, the invocation by Mr. Billy Hiatt, guest speaker, Mr. Bige Warren: "Can You Imagine?" by Scott Hanel and presentation of gifts, by Sandy French and Scott Henderson. The highlights of the evening were the recognition of the Charter Members and the announcement of the Beta-Club Sweetheart. The Beta Club sweetheart was chosen from three candidates who were voted on by money votes. Connie McClure, the Beta Club sweetheart, was recognized and awarded a gold-cup trophy, as well as the runners-up, Sandy French and Valerie Fields.

VET COLLEGIATOR TO BE HERE  
Mr. Spencer G. Meredith, a

veteran counselor of the Department of Human Resources, Kentucky center for veterans affairs, will be present, June 16th and June 30th at the Couthouse in Mt. Vernon to assist veterans and their dependents with claims for benefits, due them as a result of their military service. He will be present from 9 a.m. until 3 p.m.

BIBLE SCHOOL AT PINE HILL  
Vacation Bible School will be held June 19 thru June 23 from 8:00-8:30 p.m. at the Pine Hill Missionary Baptist Church. For more information call 256-2919.

### CEDAR RAPIDS MENU

Friday, June 16: Bar-b-que chicken, fried pork steaks with cream gravy, baked potatoes with sour cream, buttered peas and carrots, corn pudding, choice of salads, fried corn bread and hot rolls, lemon cake.  
Sunday, June 18th: Baked turkey with dressing and giblet gravy, baked ham, cranberry jelly, noodles, mashed potatoes, green beans, baked apples, choice of salads, biscuits and muffins, watermelon and homemade brownies.

### Bookmobile

Schedule  
June 19-22  
The Bookmobile will be in Brodhead and at Copper Creek on Monday, June 19th, June 20th, Green Hill, Conway and Boone, June 21st. Chestnut Grove Road and Barnett Road, June 22nd, Negro Creek.

# Ford Realty & Auction Co.

COL. SAM FORD  
Nights 256-4588

COL. ROY ADAMS  
Nights 758-8400

COL. DANNY FORD  
Nights 256-4446



MT. VERNON, KENTUCKY

193 Acre Farm—3 miles out East of Mt. Vernon with approximately 70 acres cropland and approximately 1800 lbs. of tobacco. The farm is improved with 2 houses and 2 barns, and the farm is well watered with wells, ponds, and springs. Priced at only \$65,500. G-113.

One of Mt. Vernon's Finest—Split level-Barnett Subdivision—6 rooms, 2 car garage, and beautifully landscaped, 2 baths, large cozy family room with fireplace, pool, 3 bedrooms, living room, large kitchen, a wonderful buy at only \$59,900. G-103.

New Split Leve Home 3 miles out of Mt. Vernon just off Hwy. 461. This house has 3 bedrooms, living room, kitchen and dining room combination, and a large family room with a fireplace. It is situated on approximately 1/2 acre lot. Move in for only \$44,900. D-64.

20 Acres—Sited in the Good Hope Section of Pulaski County approximately 2 miles from Hwy. 70. This good small farm has almost all tillable land and a gravel road frontage.

179 Acre Farm—Near Lincoln and Rockcastle County line. Farm is improved with a five room modern home, 2 barns, and milking parlor. It is watered with ponds, springs and creeks. It has approximately 140 acres of cropland and the owner will finance, all this for only \$149,000. D-58.  
Beautiful Bedford Stone Home—This house is only 6 months old, located in the Happy Acres Subdivision. The house has 3 bedrooms, living room, with a fireplace, kitchen and dining room combination and 1 1/2 baths. It could be yours for only \$37,900. G-108.

Fisherman's Paradise—6 year old brick. Located on the Rose Hill Road near Lake Linville. This fine home has 3 bedrooms, living room, kitchen, utility room and a full bath, a 2 car garage, and storage room. The house has total electric, wall to wall carpet, storm windows and doors, and a washer and dryer hookup with much more. The home is situated on a lot measuring approximately 180x120 with additional land available. Price at only \$39,900. E-81.

Building and Living Quarters—Almost new 1500 sq. ft. building with living quarters and full basement, paneled, would be ideal for commercial use. The living quarters has 3 bedrooms, large living room, kitchen and dining room combination, utility room and bath. There is a large blacktop drive around the building. Located in the Scaffold Cane Section near the Rockcastle and Madison County lines. Price at only \$39,500. F-101.

6 Room House and 12 Acres—Locate don the Negro Creek Road. The house has 3 bedrooms, living room, kitchen and dining room combination, family room, bath and 2 unfurnished rooms. The house has city water, central air, 2 buses for woodstoves, storm windows, 2 patios and much more for only \$29,500. G-117.

58 Acre Farm—On Lincoln and Rockcastle County Line, on Bryant Road, near Bowling Ridge. The farm has approximately 24 acres cropland and 1127 lbs. of tobacco base. This farm has a good stock and tobacco barn on it, and an older house which is in need of some repairs. Be a farmer for only \$29,500. G-111.

Modern Frame Home—Split level, located in Orlando, with 1 1/2 acres of land. House has 3 bedrooms, family room, living room, kitchen, and dining room, hardwood floors, tile carpet throughout, fireplace, all built-in cabinets, washer and dryer hook up, storm windows. In addition to the house, there is a 24x16 garage and a 10x8 storage building.

Mobile Home—Two Splits, 12x24. It has 2 bedrooms, kitchen, large living room, and bath. **SOLD**

Five Room Frame House—The house is only 3 years old. It has 3 bedrooms, living room, kitchen and full bath. The house is carpeted and paneled throughout and it has total electric. Appliances and all at only \$22,500. G-106.

Almost New—Located approximately 3 miles from Berea, Ky. Just off Flat Gap Road. The house has 2 bedrooms, kitchen, dining room, large living room, and bath, with full basement. The house has electric heat and carpet throughout, and it is situated on 1.2 acres of land. Privacy for only \$21,900. E-66.

House and Lot—located on Hwy. 150 near Brodhead, Ky. House has 2 bedrooms, living room, kitchen, and full bath. The house is heated by a fuel oil space heater, has wall to wall carpet, and washer and dryer hookup. The house is newly remodeled both inside and out. In addition to the house, there is a 16x20 block storage building, the buildings are situated on a 200 x 165 lot. Priced at only \$22,500. G-106.

22 Acres—Located on Hwy. 461. It is located in the Level Green Section of Rockcastle County. This is a total farm measuring 1254 ft. of road frontage. Hwy. 461 and city water are available. A good septic tank is already installed. The property has an excellent homestead, barn and a smokehouse all for only \$16,500. G-105.

Newly Remodeled House—Owens Subdivision. This newly remodeled house has 2 bedrooms, living room, kitchen and bath. The house has aluminum siding, wall to wall carpet, city water and sewer. Priced at only \$15,900. F-98.

Baby Farm—34.9 acres—Disputanta Section, Rockcastle County. Excellent timber and it fronts on a gravel road. Tobacco allotment is 700 lbs. \$14,900. F-89.

Live By the Dock—A life of leisure in this week-end retreat. Located near the boat dock near Lake Linville. The property features approximately 1/2 acre of ground and a one bedroom mobile home. All this for only \$7,500. F-87.

2 Large Building Lots—Located in the all new Happy Acres Subdivision. City water and blacktop road and streets. Only \$9,000. D-54.

20 Acres—Located on the Negro Creek Road. There is approximately 14 acres of cropland and pasture and the balance in woods. Basic tobacco allotment is 343 lbs. In addition to the land, there is a good tobacco barn. Priced at only \$6,500. G-116.

Dandy Mobile Home and Lot—Located on the Dug Hill Road. 1972-2 bedroom home, excellent condition, all set up ready to move in. 1 1/2 measures approximately one acre. A bargain for only \$7,150. G-118.

An Older Home—Located near Salt Pore Cave. The house has 2 bedrooms, living room, and kitchen. Water is provided by a cistern and this is a real bargain at only \$4,900. G-114.

4 Choice Level Lots—In the Frith Subdivision, Brodhead, Ky. City water and sewer. The owner will consider dividing the lots. Price at only \$8,500. F-86.

Lot in the Greenway Subdivision—Near Mt. Vernon Elementary School. Restricted, blacktop road. One of Mt. Vernon's finer neighborhoods. For only \$6,500. E-76.

3.4 Acres—located on Hwy. 70 just inside the Pulaski County Line. This tract has 200 feet of road frontage along Hwy. 70 and city water and privacy is available. Priced at only \$6,500.

9 Acres—Bottomland on the Rockcastle River near the Jackson County Line. The tract has 1400 feet of road frontage and river frontage and is priced at only \$5,500. G-115.

Building Lot—A building lot in the prestigious Countryside Estates Subdivision. The lot measures approximately one acre and has city water available. Priced at only \$4,000. G-110.

New Lots—Spacious Building Lots. In Rockcastle County's newest subdivision. All lots will have city water and paved streets. Ranging in price from \$4,250 to \$6,000. G-120.

All New Subdivision—Located on the Barnett Road, Near Lake Linville. The lots measure 1/2 acre and up and are restricted. Come in now and have first choice of the 26 fine building lots. Several of the lots front on a blacktop road and city water is available. Ranging from \$1,500 to \$4,000. E-74.

Lake Lots—Woods Creek Lake, measuring approximately 162x170. Only \$2,500. B-10.

Lots—Countryside Estate Subdivision. All large lots with city water. Wooded. \$3,000 to \$4,000. C-41.

Building Lots—Country Club Estates Subdivision. City water, near Mt. Vernon, Ky. Only \$3,000 to \$3,500. B-9.

Beautiful Lake Lots—Located in the all new Countryside Estates Subdivision. City water and trees, and a real buy at only \$4,500. F-96.

Beautiful Lake Lots—Located on Lake Linville, \$500 down, 8% interest. Monthly installments on the balance. F-88.

Good Building Lot—A good lot located at Conway, Ky. City water, one blacktop road, a real buy at only \$1,588. B-3.

2 Good Lots—Located on Shirley Street, Owens Subdivision. Lots measure approximately 1/2 acre each. City water and sewer are close by. Each lot for only \$2,500. E-80.

2 Lots—Pulaski County, Hwy. 39, Near Woodstock. Measuring approximately 100 x 200 with blacktop road. City water and only \$3,000 each. D-43.

Lot—Dopar Subdivision. Suitable for building of mobile home use. Approximate \$2,000. **SOLD**

New Listing—1969 Mobile Home. This mobile home has 2 bedrooms, living room, kitchen, and bath. It is heated by a fuel oil furnace and has linoleum on the floors. The stove, refrigerator, and fuel oil tank goes with the trailer. Immediate possession for only \$2800. h-122.

## Need A Good Car or Truck?

### S & W AUTO SALES

ERNST K. STANLEY  
Poplar Street Between S&T Store and Thrifty Lumber Co. Mt. Vernon

Phone 256-4637

## NOW - 2 Lots To Serve You OVER - 100 Cars & Trucks To Pick From THIS WEEK'S SPECIALS

- 1978 Buick Regal, 2 Dr., A.C., H.T., P.S.
- 1978 Ford Pickup, 6, Stick, Like New
- 1978 Olds Cutlass Supreme, 3 Dr., V8, Auto, Power, Air
- 1977 Chevrolet Nova Cpe. Hatchback, 6 Cyl. A.C., P.S.
- 1977 Chevrolet Nova, 4 Dr., P.S., A.C.
- 1977 Chevrolet Impala, 4 Dr.
- 1977 Monte Carlo, Loaded
- 1977 Cadillac Cpe. DeVille, Loaded, Yellow
- 1977 Dodge Aspen, V8, Auto, P.S., Air
- 1977 Ford Bird, V8, Auto, P.S. & P.B., Air
- 1977 LTD, V8, Auto, P.S., Air, 2 Dr.
- 1977 Dodge Aspen, 6 Auto, P.S.
- 1976 Gremlin, X Pkg., Auto., P.S.
- 1976 Pontiac Sunbird, 2 Dr., 4 Speed
- 1976 Monarch, 2 Dr., 6 Auto.
- 1976 Dodge Aspen, V8, Auto, P.S. & P.B., Air
- 1974 Chevrolet 1/2 Ton C20, Auto, Trans., P.S., A.C., 4 Dr., 3 plus 3 with camper (Self-contained).
- 1966 VW Camper, New Motor, Nice

## Charles Williams Auto City

Ph. 986-3279 U.S. 25-S. Berea, Ky.

IF WE DON'T HAVE IT ON ONE LOT, WE MAY HAVE IT ON THE OTHER. SO, CHECK WITH US. WE WORK TOGETHER TO SERVE YOU BETTER.

## MONEY



GROWS IN LAND!

PHONE 256-4545

# THIS WAY TO BETTER FOOD VALUES

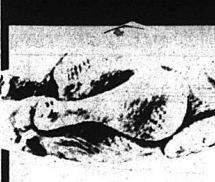

U.S. GOVERNMENT INSPECTED  
**WHOLE FRYERS**

**49¢**  
Limit (3) With  
\$10\* Or More Order



Swift's Proten  
**CHUCK ROAST**

**\$1.09**  
LB.



Swift's All Meat  
**BOLOGNA**  
By The Piece

**95¢** LB.



12 Oz. All Meat  
All Beef  
Swift  
**WEINERS**

**79¢** LB.



FOOD FAIR  
**ICE CREAM**

1/2 GALLON

**89¢**

250 S&H Stamps  
With \$25.00 Or More  
Order

100 S&H Stamps  
With \$10.00 to \$24.99  
Order

ENGLISH ROAST SHOULDER ROAST

**\$1.19** LB. **\$1.29** LB.

3 Little Pigs  
**SAUSAGE**

**99¢** LB.

**59¢** LB. **49¢** LB.



12 Oz. Swift Premium  
**BACON**

**\$1.15**

FOOD FAIR  
**HOT DOG OR  
HAMBURGER BUNS**

**3 FOR \$1**

Sunshine 11 Oz. Pkg.  
**PEANUT BUTTER OR  
SUGAR WAFERS**

**69¢**

TALL CANS WILSON'S  
**MILK**  
**3 FOR \$1**  
Limit 6 Cans



**KRISPY** SUNSHINE  
SALTINE CRACKERS

**2 FOR 99¢**  
Limit (2) With \$10\* Or More Order

1 Lb.  
**SUNSHINE  
CRACKERS**

**99¢**

**59¢** LB. **49¢** LB.

10 Oz. Can Paramount  
**HOT DOG SAUCE**

**3 FOR 89¢**

WHOLE KERNEL  
**School Day Corn**

**4 FOR 99¢**

Golden Grain  
**MACARONI &  
CHEESE**

**3 FOR 89¢**



2 LB. KRAFT  
**VELVEETA CHEESE**

**\$1.79**  
LIMIT (1) WITH \$10\*  
OR MORE ORDER

WEIGHT  
WATCHERS  
Cola Orange  
Strawberry Grape

**6 FOR 99¢**

CANNED BISCUITS  
DIET  
12 OZ.

**6 FOR 99¢**

RICH & READY  
**ORANGE DRINK**  
Gallon

**99¢**

KRAFT **June  
CheeseFest**  
ON THESE EIGHT CHEESE PRODUCTS FROM KRAFT

- KRAFT SINGLES American & Pimento 12 Oz. \$1.09
- KRAFT GRATED PARMESAN 3 Oz. 59¢
- PHILADELPHIA CREAM CHEESE 8 Oz. 59¢
- KRAFT JAR CHEESE SPREADS 5 Oz. 2 for 99¢
- CHEEZ WHIZ 8 Oz. 85¢
- KRAFT SLICED NATURAL SWISS 6 Oz. 83¢

Food Fair  
Coupon  
With This Coupon  
**25¢ OFF**  
9 Oz. Can  
NO-STICK  
Expires 6-18-78

**2.09**

24 Oz. Golden Griddle  
**PANCAKE SYRUP**

**\$1.19**

Grill Time  
**CHARCOAL**

10 lb. bag  
**\$1.49**

- KRAFT SINGLES American & Pimento 12 Oz. \$1.09
- KRAFT GRATED PARMESAN 3 Oz. 59¢
- PHILADELPHIA CREAM CHEESE 8 Oz. 59¢
- KRAFT JAR CHEESE SPREADS 5 Oz. 2 for 99¢
- CHEEZ WHIZ 8 Oz. 85¢
- KRAFT SLICED NATURAL SWISS 6 Oz. 83¢

1 Lb. Pkg.  
MAZOLA  
MARGARINE  
**85¢**

3 Oz. Lipton  
**INSTANT TEA**  
**\$2.09**

Redeem  
Your  
Coca-Cola  
Coupons  
Here

**80¢ OFF**

With This Coupon  
On 2 Lb. Can  
MAXWELL HOUSE COFFEE  
Expires 6-18-78

WE WELCOME  
FOOD STAMP CUSTOMERS

FRIENDLY SERVICE ALL  
THE WAY TO YOUR CAR

WE GIVE S&H  
GREEN STAMPS BECAUSE  
WE APPRECIATE YOUR  
BUSINESS

SALAD  
TOMATOES  
Pkg. Of 9  
Or More

**59¢ 39¢**

NEW  
GREEN  
CABBAGE  
2 LBS.

**29¢**

Food Fair Coupon  
With This Coupon

**25¢ OFF**  
5 Lb. Bag Robin Hood  
MEAL  
Expires 6-12-78

COUPON  
WORTH 50  
S&H Green Stamps  
With the purchase of  
1 Pkg. of more  
Fisher's Sandwich Meats  
mv cpn exp 6-21-78

COUPON  
WORTH 50  
S&H Green Stamps  
With the purchase of  
1 or more 6 Oz. cans  
of more  
Any Brand  
mv cpn exp 6-21-78

COUPON  
WORTH 50  
S&H Green Stamps  
With the purchase of  
1 or more 6 Oz. cans  
of more  
Chicken Parts  
mv cpn exp 6-21-78

COUPON  
WORTH 50  
S&H Green Stamps  
With the purchase of  
1 Lb. or more  
of more  
mv cpn exp 6-21-78

COUPON  
WORTH 50  
S&H Green Stamps  
With the purchase of  
2 Lb. or more  
Grand Chef  
mv cpn exp 6-21-78

COUPON  
WORTH 50  
S&H Green Stamps  
With the purchase of  
3 Pkg. or more  
of more  
Fresh Cube Steaks  
mv cpn exp 6-21-78

COUPON  
WORTH 50  
S&H Green Stamps  
With the purchase of  
11.00 or more  
Health & Beauty Aids  
mv cpn exp 6-21-78

COUPON  
WORTH 50  
S&H Green Stamps  
With the purchase of  
1 Lb. or more  
of more  
mv cpn exp 6-21-78

COUPON  
WORTH 50  
S&H Green Stamps  
With the purchase of  
1 or more  
of more  
Lift Off Double Box Cakes  
mv cpn exp 6-21-78

COUPON  
WORTH 50  
S&H Green Stamps  
With the purchase of  
1 Lb. or more  
of more  
mv cpn exp 6-21-78

COUPON  
WORTH 50  
S&H Green Stamps  
With the purchase of  
1 Lb. or more  
of more  
mv cpn exp 6-21-78

COUPON  
WORTH 50  
S&H Green Stamps  
With the purchase of  
1 Lb. or more  
of more  
mv cpn exp 6-21-78

# Business is Alive and Well at Livingston Casket Company

A casket is no longer a plain wooden box. Some are in colors ranging from solid copper to pastels, with their insides decorated with elaborate drawings and expensive velvets and crepe cloth. Their handles can be silver or gold designs with angels and curliques locks.

You find this out when you visit the Kentucky Casket Company in its 18th year. It is one of only two manufacturing firms in the county. R.A. Baker and his brother, Monroe, own and operate the firm, which employs about 20 people. They hope to expand to a staff of 75 or so in the coming few years.

"We are hoping to move into the Rockcastle Industrial Park if possible," Monroe Baker said. "However, no definite plans have been made."

The company receives the caskets in pieces from metal fabricating firms. Welders trained at the Harry Sparks Vocational School put together these pieces into the familiar oval-shaped boxes.

Then they are smoothed and sanded for paint. Hardware locks and handles are added; the more expensive the hardware, the more expensive the casket. Many colors are used to paint the caskets, but Mr. Baker said that the most popular are grey and copper followed by pastels.

The inside of the caskets are made

in a separate operation. Pillows and shirred blankets are machine-sewn at the plant. Again, the more expensive the cloth, the more expensive the casket.

Then the inside pillows and panels are placed inside the casket. The panel that fits into the lid of the casket can be decorated in a variety of ways. Some

show the Lord's Supper, or clouds or flowers. The pillows are made with a machine that looks a little like a hand held hair dryer which blows the cotton into the pillow.

Mr. Baker said that he is proud of the way that the company markets the caskets. They use a very large truck

with red carpeting on its floors and walls to display 60 caskets at once.

"It is the world's largest traveling display of caskets," Mr. Baker said.

The truck travels throughout the United States to funeral directors everywhere who order from this Livingston firm.



A silver angel trims a vault, adding on to its price.

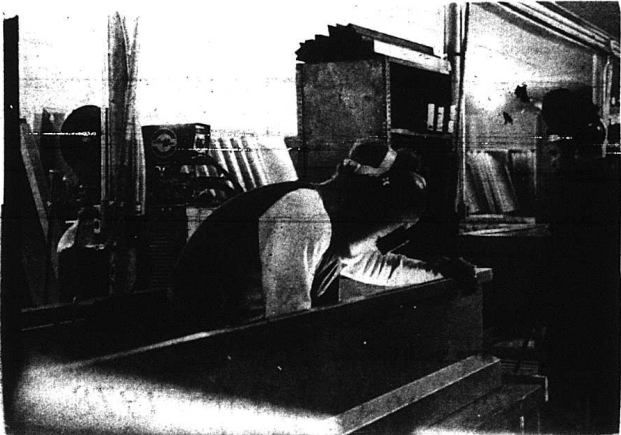

Welders trained in the Rockcastle School system assemble the caskets.



R.A. "Phil" Baker, who is co-owner of the plant with his brother, Monroe, shows the finished product.

**OTTAWA**  
Della Mae Willmott  
Mr. and Mrs. Clarence Denney of Dayton, Ohio visited Mr. and Mrs. Guy Hamm last Friday.

**NOTICE OF INTENTION TO MINE**  
In accordance with the provisions of KRS 350.055, notice is hereby given that Texas Pioneer Coal Co., Inc., P.O. Box 511, Amarillo, Texas 79163 intends to file an application for the surface disturbance mining of approximately 64 acres located northwest of Cooksburg in Rockcastle County. The proposed operation is approximately 0.5 miles northwest of Star Route 1004's junction with New Hope and located Southeast of Wolf Creek Latitude 37 degrees 23' 30" Longitude 84 degrees 13' 47". The surface of the area to be mined is owned by Griffin Heirs. A brief description of the kind of mining activity proposed is Contour Stripping. The application will be filed at the Bureau of Surface Mining Reclamation and Enforcement, London Area Office, London, Ky. 40741. Persons wishing to file written objections and/or request a formal

administrative hearing in regard to the above described surface mine should notify the Department for Natural Resources and Environmental Protection within 30 days of the date of this notice. A copy of the newspaper clipping must be attached to the written objection. The objection or request for a hearing will reference application number 102-0002. Such objection or request must be in accordance with KRS 224.081 (2) and must be forwarded to the Director of Permits, Bureau of Surface Mining Reclamation and Enforcement, Capital Plaza Tower, Frankfort, Kentucky 40601.  
Notice is hereby provided pursuant to 30 CER 715.13 (d) (10) and KRS 350 that the proposed post mining land use does not constitute a change from the pre-mining land use. Public comment regarding a proposed change in land use may be submitted to the address listed above.

Laswell, Mr. and Mrs. Elzie Laswell, Mr. and Mrs. Dillard Brown and cousin, Mr. and Mrs. T.G. Laswell and Jeffrey last week.  
Mrs. Debbie Berry visited her grandparents, Mr. and Mrs. Guy Hamm and Della Mae Willmott, recently. She also visited Mr. and Mrs. Clegman Hamm.  
Sunday dinner guests of Mrs. Fannie L. Albright were Mrs. Oakley Hammond and Mrs. Maggie Herrin. They all visited Mr. and Mrs. Ray Coffey at Clear Creek. Mrs. Coffey is on the sick list.  
Mrs. Fannie Albright, Mrs. Oakley Hammond and Mrs. Maggie Herrin visited Mrs. Stella French at Wildie and Mr. and Mrs. U.G. Ramsey, Sunday. They all enjoyed the visits.  
Mr. and Mrs. Dean Noe and Mrs. Sarah Cash visited Mrs. Cash's aunt, Mae and Curt Ledburg in Clear Water, Florida. Mr. and Mrs. Luther Dobb of Tampa, Florida, Mr. and Mrs. John Corbin in Lakeland, Florida, and friends in Orlando, Florida, Cypress Gardens, Silver Springs, and Sea World. It was a most pleasant trip.  
Mrs. Anna Wright is home and able to attend church after spending part of last week in the Rockcastle Co. Hospital.

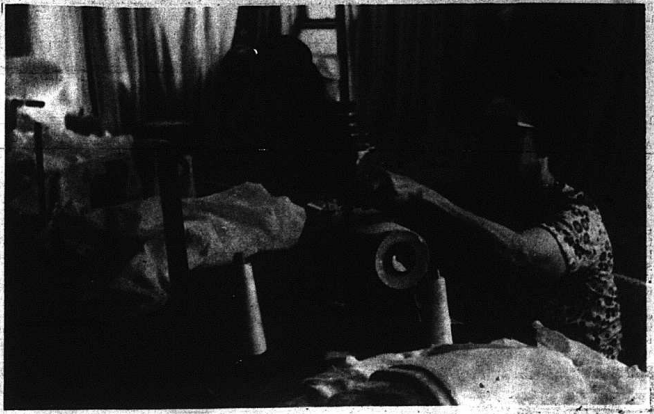

Ina Bullock and Barbara Powell sew the pillows and shirred cloth for the lining of the caskets.

## Absolute Auction

of Mr. and Mrs. Gene Lafoe's

### HOUSE AND 62 ACRES more or less

(In Two Tracts)

### SAT., JUNE 17, 1978, 10:30

**Gauley Branch Road**  
**Livingston, Ky.**

**LOCATION:** Turn off US 25 across the bridge in Livingston. After crossing the bridge turn left and go approximately one mile to the property. Auction signs are posted.

Mr. and Mrs. Lafoe have contracted our company to sell for the absolute high dollar their farm.

The farm consists of:

**TRACT 1:** The above pictured house and approximately one acre. The house has 5 rooms with 3 bedrooms, living room, kitchen and bath. The house is heated by a woodburner and has a large front porch. The kitchen has built-in cabinets and the water is provided by a well. This is a good cozy country home with a lot large enough for a garden. It fronts on blacktop road and has mail and school bus service to the front door.

**TRACT 2:** Contains 61 acres more or less with some bottom land and a lot of land that could be adapted to pasture. There is some young timber on the property. This tract has an excellent building site along the road so you can build a home to suit your needs and yet have plenty of land left.

Each tract will be offered separately and then together, whichever way reflects the best returns for the seller.

If you are in the market for a good country home with some acreage and privacy, then come on down to the auction, Saturday, June 17th at 10:30 a.m.

**TERMS:** 20% down day of sale and the balance within 30 days upon delivery of the deed.

For additional information contact Mr. and Mrs. Gene Lafoe at the property or:

## Ford Realty & Auction Co.

**Broker - Auctioneer**  
Col. Sam Ford  
Col. Roy Adams  
Col. Danny Ford

**Auctioneers**  
Col. Bill Randolph  
Col. Jerry Ham  
Col. Willard Bullock

mt. Vernon, Ky. Ph. 256-4545



# Social and Women's News

## SINGING RENNER FAMILY TO RECORD GOSPEL ALBUM

The Renner Singing Family are recording their second Gospel album Friday, June 16, at the Old Barn in Reno Valley at 8 p.m. The public is invited to listen.

Calvin Greenman from Michigan will be playing the steel guitar during the taping session, which will be run by Pete Stamper. John Lair will do the write-up. During intermission, the Brighteners, also from Michigan, will be singing.

## Personals

By Mrs. Geo. Burton

Mrs. Hazel Pullinger visited Mrs. Lona Logsdon last Wednesday. Mrs. Darrell Owens, Mrs. Robert Anglin and Nancy, Ashley Jasper, and Mrs. George Burton were in Lancaster Saturday evening.

Mr. and Mrs. Dale Noland of New Smyrna Beach, Florida, spent the weekend with Mrs. Lona Logsdon.

Mrs. Brenda Johnson, of Rt. 3, Eubank, granddaughter of Mrs. Lona Logsdon has been released from the Lake Cumberland Medical Center at Somerset and is recuperating at the home of her parents, Mr. and Mrs. Robert Henderson of Somerset.

Mr. and Mrs. Edward Stephens and children of Lexington spent Friday night with her parents, Mr. and Mrs. Robert Kirby.

Mrs. George Burton visited Mr. and

Mrs. Darrell Owens Sunday and attended church with them. Mr. Clifford Pittman has been released from the Rockcastle Co. Hospital.

Mr. and Mrs. Leroy Burton visited relatives in Ohio during the weekend.

Mr. and Mrs. George Burton visited Mr. and Mrs. W.H. Rucker of Copper Creek a while Saturday evening.

Mr. and Mrs. George Burton were supper guests of Mr. and Mrs. Bennett Burton Sunday night.

Sympathy is extended to the family of Robert Earl Evans in their time of sorrow.

Mrs. Robert Anglin and Nancy, Ashley Jasper and Mrs. George Burton were in Somerset on business Monday.

Mrs. Celia Jones has been a patient in the Rockcastle County Hospital for several days.

Mrs. Hazel Cummins and Mrs. Laura McHargue were in Berea and Richmond Monday.

A surprise birthday dinner was given on Sunday, June 11th, for Mrs. Nettie Coon, by her family. Those attending were Mr. and Mrs. Glen Renner, Mrs. Lucy Cummins and Ralph Wayne, Mr. and Mrs. Russell Bullock, Ronnie, Kathy and Karen, Mr. and Mrs. Larry Thompson, Mr. and Mrs. Jerry Makin, Jerry and Chris, all of Mt. Vernon; Mrs. Wanda Henderson of Somerset, and Mr. and Mrs. Ricky Abney of Berea and Glen Coon.

Mr. and Mrs. Johnny Cromer, and Johnny's brother, Freddy, spent last week vacationing in Florida and Georgia. They visited her parents, Mr. and Mrs. William H. "Bill" Hale and Pam, in Albany, Georgia.

By Letta Stokes

Visitors Monday of Mrs. Bradley Burdette were: Mr. and Mrs. Bill Proctor of Mt. Vernon, Mrs. Louise Lillard of Victoria, Mrs. Victoria Aldridge of Dayton, Ohio; Mrs. Edna Richards, of Delaware, Mrs. Dovie Menfies and daughter Helen of Canada. Mrs. Edna Richards of Edinburg is visiting her mother, Mrs. Eugene Taylor this week.

Mr. Fred M. Ramsey of Louisville, Mr. and Mrs. Lewis Batson, Michael and Ronnie of Greenwood, Indiana and Mr. and Mrs. Gary Hefner, Sherri, Stephanie and Steven of Louisville were supper guests of Mrs. Bernice Wilson of Mt. Vernon.

Friday was a day of renewing old acquaintances when Mrs. Katie Renner visited her dear friends, Mrs. Eva Robbins and Mrs. Vina Harmon at the home of Mrs. Robbins.

Mrs. Ruth Brown is visiting her son, Billy Lewis Griffin and family in Cincinnati and Mr. Brown in Vandalia, Ohio.

There was a good attendance at the Northside Baptist Church Sunday evening for their closing program, and Vacation Bible School, where Rev. Lester Caldwell was pastor.

Mrs. Kim Childers and son Eric and Mrs. Edith Hester are thankful for the years Dr. Noble has been with us. Mrs. Etta Noe, and Mrs. Mullin's father, Mr. Earl Baker at the Sowdoff Nursing Home in Broadhead, Sandusky, Ohio.

Dr. Hazel Noble received a call from her brother, Roger in California, Monday, wishing her a happy birthday. Her many friends here are thankful for the years Dr. Noble has been with us.

Mrs. Anne Green, Mrs. Elle Mae Snodgrass, Mr. and Mrs. Earl Coffey, Mrs. Onedia Witt, Mr. and Mrs. Luke Mullins and children, Dr. and Mrs. K. B. Burdette, and Mrs. Bradley Burdette all of Mt. Vernon were in Berea Sunday attending the Coffey Family Reunion.

There were 175 present and the states and country represented were Kentucky, Tennessee, Alabama, Delaware, Ohio, Indiana, Michigan and Canada.

Mrs. Ariah Cameron and daughter, Mrs. Vivian Smith of Exton, Ohio are visiting Mrs. Lona Logsdon and Mrs. Dolly Kraha-buhl this week. Mrs. Ethel Dewey and daughter, Irma Jean of Dayton, Ky. visited her nieces, Mrs. Louanna Cromer and Mrs. Edna Hansel and her nephew, Floyd Cox Sunday.

Rev. and Mrs. Leroy Blevins of Franklin Furnace, Ohio spent Sunday with Mr. and Mrs. Ray Hansel.

Mr. James B. Proctor writes from Richmond, that he and wife, Easter are glad to hear from friends and relatives through the Signal. He also wanted to remind us of the Proctor Reunion, held annually in Richmond, the second Sunday in August, which will be August 13th this year.

Mr. and Mrs. Thomas Ashley, Lara an David of Lexington spent Saturday with Mrs. Ashley's mother, Mrs. Russell Ramsey.

Mr. and Mrs. Dale Noland of New Smyrna Beach, Florida visited Mrs. Lona Logsdon during the weekends.

Mrs. Zelma Bullock accompanied her sister and husband, Mr. and Mrs. John Graves to Lancaster Friday where she took the bus to Lebanon, Indiana to visit her sons and their families.

We were glad to hear from Mr. and Mrs. Bill Crawford in Orlando, Florida, through Mrs. Laura McHargue that the Crawfords were enjoying the Signal news. Also through this contact we wish to send congratulations to their son, Craig Crawford, who graduated from Stetson University in Florida, May 21 this year, and will enter Law School in August in St. Petersburg, Florida.

Mr. Craig Crawford is a grandson of Mr. and Mrs. B.S. Craig, Leesburg, S.C., formerly of Mt. Vernon and Mr. and Mrs. Jack Crawford, Mt. Vernon.

Mrs. Emma Thompson received a graduation announcement from her grandson, William E. Davis, Jr., which read: "The visitors, faculty and senior class of James Madison University,

Harrisonburg, Va., proudly announce the first convocation of the sixty-ninth Commencement Exercise Saturday, May 6, 1978 at 10:00 a.m. on the Quadrangle. Bill majored in physical education and has accepted a position in Springfield, Va.

Mrs. Evelyn McMullin who underwent surgery last week at Berea Hospital is at home improving but returns to the hospital Friday for check-up.

Friday evening, June 9, the Rockcastle Co. Rescue Squad held a benefit program at the Livingston School Building. The Singing Renner Family, the County Gospel Singers and the Bond Family furnished good gospel music.

The 5 singers were invited to the home of Mr. and Mrs. Arthur Bond after the meeting.

Mrs. Letta Stokes who visited at the Renner home accompanied them to the meeting at Livingston also to the Bond home for Christian fellowship.

Mr. and Mrs. Jack Cromer, Martina, Cindy, Todd and Hope were in Louisville Saturday.

Mr. and Mrs. Jess Coffey of Richmond, Indiana, visited her mother, Mrs. Louanna Cromer Memorial weekend. At present they are on a vacation in the west.

\*\*\*\*\*

## Robert E. Evans Dies June 9th

Mr. Robert Earl Evans, age 64, of Rt. 1, Mt. Vernon, died Friday evening, June 9, at the Rockcastle County Hospital, of a self-inflicted gunshot wound. He was born in Rockcastle County on January 3, 1924, the son of the late Charlie and Cordia Payne Evans and was a farmer and a member of the First Church of Jesus Christ at Pine Hill.

He is survived by: three sons, Gene and Earl Evans, both of Rt. 1, Mt. Vernon and Robert, also of Rt. 1, Mt. Vernon; six daughters, Mrs. Barbara Graves of Lockland, Ohio, Mrs. Hazel Barnes of Danville, Mrs. Glenna Renner of Crab Orchard, Mrs. Bernice Marler, Miss Vera Evans and Miss Lela Evans all of Rt. 1, Mt. Vernon; three brothers, Burgess Evans of Mt. Vernon, Barnett and Hubert Evans, both of Rt. 1, Mt. Vernon; three sisters, Mrs. Nannie Bullock of Rt. 1, Broadhead, Mrs. Georgea Bullock of High Point, Ohio, and Mrs. Lela Mae Renner of Rt. 1, Mt. Vernon; one half-brother, Millard Evans of Dayton, Ohio and 13 grandchildren.

Funeral services were held Monday, June 12 at the Dowell & Martin Funeral Home by Bro. Zade McClure. Burial was in the High Ditch Cemetery.

Joan Parson's Girls vs Semi Tough; Jean's Rest, vs. Mike's A.C.; David Owens vs. Mt. Vernon Signal; June 17: Stars vs. Sluggers; Rockcastle J.C.'s vs. T-Birds; Brays Transmission vs. Carters Mkt. June 19: F-Troop vs. Bandits; Angels vs. Big Mamas; Jeans Rest, vs. Mike's A.C.; Hales Builders vs. David Owens. Jim's Girls vs. Hustlers; Rockcastle J.C. avs. Carters' Mkt., Mt. Vernon Signal vs. Jean's Rest. June 22: Bandits vs. Joa's Parsons Girls, Brays Transm. vs. Hales Builders; T-Birds vs. Mike's A.C. The Pee-wee League starts Monday, June 19. Children should show up at 4:30 p.m.; games start at 5 p.m. (ages 4-8). Anyone interested in forming a basketball or volleyball league, contact Bob Kundtz, evenings at the playground.

## SOFTBALL SCORES AND SCHEDULE

Last weeks softball scores are as follows: June 8: Bandits, 5; Jim's Girls, 31; J.C.'s, 10; Signal, 11; T-Birds, 10; Brays, 14.

June 9: Hustlers, 39 and J. Parsons Girls, 6; Carters Mkt., 3 and Jean's Rest, 33; Hales Builders, 21 and Mike's A.C., 6. June 10: Semi Tough, 13 and Stars, 11; J.C.'s, 10 and David Owen, 3; Brays Transm., 9 and Signal, 21.

June 12: Angels, 2 and Sluggers, 20; T-Birds, 18 and Carters' Mkt., 3; Hales, 14 and Jeans Rest, 13. June 13: Little League, Reds, 8 and Blue Jays, 3; Bib Mamas, 7 and Jims Girls, 24; Mike's A.C., 6 and David Owens, 9; J.C.'s, 10 and Brays Transm., 8.

Schedule for June 15-22: June 15: Bandits vs. Hustlers; Mt. Vernon Signal vs. T-Birds; Carters' Mkt. vs. Hales Builders. June 16: F-Troop vs. Jim's Girls;

## QUAIL

Mr. and Mrs. Russell Reynolds of Cincinnati have been visiting Mr. and Mrs. Delbert Long for a few days. They had lunch in Reno Valley Sunday. They visited Mrs. Elva Mobley, later that day.

**Eternal Truth**

IN OUR CHANGING WORLD

The Life You Save May Be Your Own

You will recognize the above slogan in regard to traffic as a reminder to motorists to drive safely and to observe speed laws and stop signs, etc. In so doing they could possibly save their lives.

When you stop to think about it, this is a marvelous slogan, in the realm of spiritual life. Of course, it is Christ who saves (Matt. 1:21), our obedience simply assures it (Matt. 7:21).

The Bible teaches that Christianity is a way of life by such expressions as: "we should also walk in newness of life" (Rom. 6:3) and concerning good works, Paul instructed Christians to "walk in them" (Eph. 2:10) followers of Christ are to be the "salt of the earth," "light of the world" (Matt. 5:13-14). We are a leavening influence for good or evil. Consequently, we are placed in an exalted position to save both ourselves and others. The Christian who is married to an unbeliever can, by a godly life, save his or her spouse (I Cor. 7:16; I Pet. 3:1-6). Preachers, by taking heed to themselves and into the doctrine, can both save themselves and those who hear them (I Tim. 4:16). When an erring Christian is restored, James said a soul is saved from death and a multitude of sins are hidden (James 5:20).

Precious reader, you have a soul worth saving. Jesus said a word is more than all the wealth (Matt. 16:26)

One could gain the whole world in education, profession, finances, social position, and politics, but at the expense of his soul, he is a loser.

Man has a responsibility in his own salvation. Peter said, "Save yourselves from this crooked generation" (Acts 2:40). Salvation is by both grace and faith (Eph. 2:8-9). It is not wholly by grace (God's part); it is through faith (man's part); it is not by faith only (James 2:24) because men must obey the teaching of grace in order to be saved by grace (Titus 2:11-12). Jesus saves those who obey Him (Heb. 2:9-10).

How were the people to whom Peter spoke saved? They gladly received the word, repented and were baptized for the remission of sins (Acts 2:38, 41). Then they continued steadfastly in serving Christ (Acts 2:42). If you will "gladly receive God's word" you can save yourself. The soul you save can be your own.

**LORDS DAY**  
Bible Study - 10 a.m.  
Worship - 10:30 a.m.  
Worship - 7:00 p.m.

**WEDNESDAY EVENING**  
Bible Study - 7:30 p.m.

Radio Program - WRVK - Sunday, 8:45

**ABSOLUTE**

**Auction**

of

**Mr. and Mrs. Ethmer Simpson's**

**14.2 ACRES** more (In Tracts) or less

**Saturday, June 24th, 1978**

**10:30 a.m.**

Highway 39, Lincoln Co. near Rockcastle line

LOCATION: 6 miles South of Crab Orchard, Ky., 9 miles Southwest of Broadhead, at the junction of highway 618 and Ky. 39 in Lincoln County.

Since Mr. and Mrs. Simpson are reducing their farming operation, they have authorized our firm to sell this desirable property for the absolute high dollar.

The farm consists of:

**TRACT 1:** There are 5.39 acres in this tract of which there is approximately 3 acres of tillable land, and the balance being in woods. This tract has 113 ft. of frontage on Hwy. 618.

**TRACT 2:** This tract contains 5.14 acres, with approximately 3.5 acres being tillable land and the balance in timber. There is 246 ft. of frontage on Hwy. 618.

**TRACT 3:** This tract is improved with the above pictured barn measuring 32x40 with a 12 ft. shed. This tract contains 3.67 acres and has about 2.5 acres of tillable land. This tract has 255 ft. of frontage on Hwy. 618.

WHEN COMBINED THERE ARE 14.2 ACRES MORE OR LESS, all of which is level to gently rolling land. Either of the tracts would be ideal to build on, or would be good investment property, since all have city water available to them. When combined there is 614 ft. of frontage on Hwy. 618.

**TOBACCO ALLOTMENT WILL BE ANNOUNCED DAY OF SALE.**

Each tract will be offered separately then combined selling whichever way reflects the best returns for the owners.

**AUCTIONEERS NOTE:** Folks if you are looking for a dandy small farm or a tract of land in the country be sure and attend this sale.

**TERMS:** 20% down day of sale and the balance within 30 days upon delivery of deed.

For additional information contact Mr. and Mrs. Simpson at 355-7108 or:

**Ford Realty & Auction Co.**

Realtor - Auctioneer  
Col. Sam Ford  
Col. Roy Adams  
Col. Daney Ford

Auctioneers  
Col. Bill Randolph  
Col. Jerry Ham  
Col. Willard Bullock

mt. Vernon, Ky. Ph. 256-4545

**TENT MEETING**

**IMMANUEL BAPTIST MISSION**

Elm St., Crab Orchard, Ky.

**PRESENTING**

**Old Time Gospel Preaching**

**JUNE 19 - JULY 1**

**Preaching by Melvin Sisson and Noah Broughton**

**7:30 p.m. Nightly**

**Mission Pastor,**

**Kenneth E. Roberts.**

**Come & Bring A Friend**

# CLAYTON HAMMOND'S SUPERMARKET

HIGHWAY 461  
The Somerset Road

"HOME OF BARGAINS"

Prices Good June 15-22  
P-6 The Mt. Vernon Signal Thursday, June 15, 1978

*Fresh Ground*  
 **Beef** 3 lb. pkg. **\$1<sup>09</sup>** lb.

**Swift**  
**All-American**  
**Hams** **\$1<sup>55</sup>** lb.  
(Boneless) **\$1<sup>49</sup>** lb.

 **Partridge**  
**12 oz.**  
**Hot Dogs** **79¢**

**3 lb. Box**  
**Fischer's** **\$2<sup>89</sup>**  
**4 X Bacon**

**2 lb.**  
**Field's**  
**Franks** **\$1<sup>98</sup>**

**Swift**  
**All-American**  
**Ham Steaks** **\$1<sup>89</sup>** lb.

**Fresh** **Homemade**  
**Ham**  
**Salad** **89¢** lb.

Bush's Kale Mustard Turnip  
or Mixed Greens 5 cans **\$1**

 **Home-Style**  
or **Fresh**  
**Baked Bread** 3 loaves **89¢**

**Morton's**  
**Salt** box **19¢**



**Star Kist**  
can  
**Tuna** **69¢**

**Smucker** **Grape** **98¢**  
**Jelly** 32 oz jar

**Stokely's**  
**Green**  
**Beans** **\$1<sup>59</sup>** pkg.



**Robin Hood**  
**Self Rising**  
**Flour** 5 lb. bag **89¢**

**Jergen's** bath size bar  
**hand Soap** **19¢**

**Plochmon**  
**Squeeze**  
**Mustard**



**Stokely's**  
**Tomato**  
**Catsup** 14 oz. bottle **39¢**

 **Zesta Saltine** 2 lb. box  
**Crackers** **99¢**

**Chappell or**  
**Southern Belle**  
**2 % Milk** **\$1<sup>39</sup>** gallon

**Uncle Sam**  
**Self Rising**  
**Meal** **\$3<sup>89</sup>** 25 lb. bag

## PRODUCE



**Grade A**  
**Large**  
**Eggs** **49¢** dozer

**Miracle**  
**Whip**  
**Salad**  
**Dressing** quart **99¢**



**Van Camp**  
**Pork**  
**&**  
**Beans** **89¢** 3 cans

**Watermelon's** **\$1<sup>69</sup>**  
19 to 22 lb. avg.



**Just Rite**  
**Hot Dog** **\$1** 4 cans  
**Sauce** **59¢**

**Hunt's Peaches**  
2 1/2 size  
can



**Cantelopes** each **59¢**

**Tomatoes** **39¢** lb.

# County Agent's Notes

By: H. Lee Durham,  
County Extension Agent for Agriculture

On the farm, in the church, in the garden and in nature, June is a busy month. In nature, bees are busy gathering and carrying home nectar and helping fertilize flowers. Some modern birds brood over clutches of eggs while others hustle about in search for food for young already hatched.

In the garden, weeding and cultivation commences in earnest, and there is much hay to be cut on the farm. In the church, young maidens are eagerly getting married and everywhere roses are blooming, poets are writing poems and the overall scene is one of undiminished activity.

Summer really gets down to business in June. During the month's long "perfect" days, the poet sang about plants and vegetables rush to maturity before the "letting down and drying up" season in the hotter months of July and August put a damper on growth activities.

No other month, not even December, enjoys the popularity of June. In the opinion of the ancients, it was the best month in which to get married, especially during the periods when the moon was full. The beauty, freshness, and luxuriance of its flowers and its usually fine weather fit well in all and for all its festivities and activities.

If by chance there is a let up in weeding and hoeing in the garden, cutting hay, getting married, attending "infirmary", and writing poems, June is a fine time to mow the grass. If moisture is favorable, cut the grass about 2 inches high. If dry weather prevails, raise the height to 3 inches.

It is also a fine time to rejuvenate the strawberry patch. Check with your county extension agent if you do not already know the best way to do this. Also, by mid-month, plant seeds of broccoli, cabbage, and cauliflower for fall transplants. Later in the month, spray peach tree trunks with Thiodan for peach tree borers. For best results, follow with other sprays in early August and September.

Like several of our other months, June was named by the Romans. Some calendar authorities insist that its name was taken from Juno, special genius of the female sex, great queen of the gods, and the patron saint of marriage, geese and cuckoos.

This seems reasonable enough, but other historians claim the name was derived from "juniores", because in early roman times this month was specially dedicated to young men fated for matrimony.

By name and by nature, June is a priver month as well as a busy one. It is a time when bees swarm, butterflies hover over midweed blossoms, students graduate, and maiden aunts swoon to the strains of Mendelssohn. It is a glorious month.

## Hints for Campers

Campers, hikers, picknickers, and ridge-walkers should be aware of pest problems and ways to combat them. Ticks, especially the American dog tick (wood tick) is the most common species found around camping area. This tick attacks man, sucking blood and may transmit Rocky Mountain spotted fever, rabbit fever, and a rare form of paralysis. Chiggers, also known as red bugs, itch mites, harvest mites, etc., affect man in two ways by transmitting scrub typhus and more commonly by causing severe dermatitis. They seem to like to get where the clothing is tight, like around your waist and socks.



TICKS WANTED, DEAD OR ALIVE. County Agent H. Lee Durham shows the bottles and mailing carton which he uses

to send tick specimens to the University of Kentucky.

## Agent Lee Durham Wants Ticks for UK Study

County Extension Agent H. Lee Durham has about 10 little bugs in bottles that have been given to him by local people.

He is sending them to the University of Kentucky where they are being studied as part of the national effort to stop the spread of Rocky Mountain spotted fever.

"We know it is caused by a tick, but we don't know which tick," said Mr. Durham.

There have been no cases of the fever in Rockcastle County, but Mr. Durham said it seems to be spreading from western Kentucky toward the eastern region. Cases have been reported in Clay County.

## Fishing Report

Despite somewhat warm surface water temperatures that are, in most cases, near 80 degrees, fishing is generally fair to good statewide and good to excellent in some locations. The lake-by-lake rundown, according to the Kentucky Department of Fish and Wildlife Resources:

**Laurel:** Trout good to excellent; night still fishing nightcrawlers; black bass good on surface lures and spinner baits in inlets and bays; crappie good in timbered coves; clear, stable, two feet below power pool and 80 degrees.

**Dale Hollow:** Bluegill fair to good in inlets and bays; walleye fair trolling deep runners off mud flats; white bass fair early and late on plunker and fly combination and spinners in jumps; clear to murky; stable at summer pool and 78 degrees.

**Barkley:** Catfish good still fishing worms and nightcrawlers off rip rap; bluegill good along the brush line in inlets and bays; in tailwaters, bluegill fair and improving; catfish fair; clear to murky; stable at summer pool and 79 degrees.

**Kentucky:** Sauger fair trolling crank baits and still fishing minnows off gravel bars; black bass fair on surface lures, shallow runners and spinner baits in inlets and bays along weed beds and brush line; white bass fair at night on the lower lake off rocky points and deep banks; crappie fair at night on the lower lake off rocky points and deep banks and during the day on the upper lake still and drift fishing minnows over submerged cover; in tailwaters, crappie, sauger, trout and white bass good; clear to murky to muddy, falling slowly at the timberline and 78 degrees.

**Nolin:** White bass good jump and blind casting and trolling spinners and do-jigs over flats; black bass fair to good casting nightcrawlers and crank baits off stump beds, in tailwaters, trout slow, clear to murky, falling one foot above summer pool and 78 degrees.

**Barren:** Black bass good on buzz baits early and late in inlets and bays and on artificial nightcrawlers off points at night; white bass fair trolling spinners and spoons over flats and still fishing minnows off points and deep banks at night; clear to murky, stable, one foot above summer pool and 80 degrees.

**Herrington:** Black bass good casting surface lures and artificial nightcrawlers and still fishing soft crawfish off rocky points and shallow banks; white bass fair at night off rocky points and deep banks; clear to murky, falling, five feet above summer pool and 77 degrees.

**Green:** Bluegill fair to good off points and in inlets and bays; crappie fair around bushes in inlets and bays and over submerged cover; in tailwaters, trout fair, clear to murky; stable, three feet above summer pool and 80 degrees.

**Grayson:** Bluegill fair in inlets and bays; crappie slow around stickups; in tailwaters, crappie fair, clear to murky, stable at summer pool and 78 degrees.

**Cave Run:** Mucky fair on the upper lake and slow on the lower lake casting spinner baits and crank baits off shallow

[Cont. to 8]

## Rural Committee Plans Four-Day Southern Trip

About thirty people have signed up to take a four-day tour of farms in five southern states, according to H. Lee Durham of the Rockcastle Rural Development Committee.

The group will travel through Tennessee, Alabama, Mississippi, Georgia and Louisiana, and visit horse farms, peacan orchards, a fish farm and a horticulture experiment during the week of July 10.

Although the emphasis will be on farm methods, the tour also includes stops at the Huntsville Space Center, Lookout Mountain in Georgia, and a night in New Orleans in the French Quarter.

It is the first tour since 1971. Mr. Durham said in past years trips have been made to Pennsylvania, Chicago, Indiana and other states, but Mr. Durham said that there wasn't much interest shown in organizing a trip until this year.

This year's trip will cover 1575 miles on a chartered Greyhound bus. The group will spend three nights in Holiday Inns in Birmingham, Ala., New Orleans, La., and Atlanta, Ga. The trip was organized by Roy G. Brown and Clay Colton.

"Sometimes not knowing is better than removing all doubt!" James A. Wicht

## Name Brands you trust!

We're locally owned by people you can trust, too.

Your new Convenient Food Mart is open now. Stop by today, and help us get ready for the big Grand Opening Celebration!

We make life a little more Convenient for you.

# Convenient Food Mart

Richmond St. Mt. Vernon, Ky.

Convenient location, too.



# LOOK HERE FOR USED CAR AND TRUCK SAVINGS

- 1978 T-Bird, V.R., Auto, Air, am/fm
- 1977 Chev. Impala, 4 Dr., Auto, PB, PS, Air
- 1977 Pontiac Catalina, 4 Dr., Auto, P.S. & P.B., Air
- 1977 Pontiac Grand Prix, V.R., P.B. & P.S., Air
- 1977 Olds Cutlass Supreme P.B. & P.S., Auto, Air
- Rally Wheels, V.R.
- 1977 Mustang, V8, 4 Speed
- 1977 Pinto Runabout, Auto, Rally Wheels
- 1977 Monza 2 plus 2, Auto, Bucket seats
- 1977 Plymouth Volare, 2 Dr., V.R., Auto, Low Mileage
- 1977 Old Cutlass Brougham, am/fm, Stereo tape deck, Air
- 1976 Pinto Wagon, V6, Auto, Air
- 1976 Vega Hatchback, 5 Speed
- 1976 Dodge Aspen, 6 Cyl. 3 Speed
- 1975 Pont. Grand Prix, am/fm tape deck, Tilt Wheel, Cruise
- 1975 Monte Carlo, Loaded
- 1972 Olds Cutlass, Auto, P.B. & P.S.
- 1972 Pontiac Lemans, Auto, Air, P.S. & P.B.,
- 1972 Mercury Montego MX
- 1972 Monte Carlo, am/fm tape deck, P.S., P.B., Air

## Trucks

- 1978 Ford F-150 4x4 6 Cyl., 4 speed, slide rear window, Step bumper, am/fm stereo, CB Radio
- 1978 Chevrolet C-10, Pick-up, Blue-white, Auto, P.S., V8.
- 1978 Ford F-100 Ranger, Loaded
- 1977 Ford F-100, Auto, P.S. & P.B., V8
- 1977 Chevrolet C-10 Cheyenne with camper top, Loaded
- 1977 F-600 Heavy Duty, less than 14,000 miles
- 1976 Chevrolet Blazer V8, Auto, P.S. & P.B.
- 1976 CJ7, Jeep, V8, Auto, Quad-Track
- 1976 Chevrolet C-10, Camper Top, V8, Auto, P.S., P.B.
- 1976 C20 Four Speed
- 1975 Chevrolet C-10, V8, Auto, P.S., P.B.
- 1974 Ford F100 Explorer V8, Auto, Air, P.S., P.B.
- 1973 Chevrolet C-10, V8, Auto, Air, P.S., P.B.
- 1972 GMC V8, Standard Shift

YOU DESERVE A BETTER CAR AND WE HAVE THEM

## Burr Hill Auto Sales

U.S. 25 South Mt. Vernon

256-2223

**Young's Pharmacy**

COMPETITIVE TROPICAL BLEND OF OIL LOTION 8 OZ **\$2.09**

PRICES GOOD THROUGH SAT JUNE 17

EXTRA STRENGTH ANACIN TABLETS 100'S **\$1.29**

MENNEN SKIN BRACER 4 OZ **99c**

VASELINE INTERSEIVE CARE LOTION 8 OZ **99c**

SOFF COSMETIC PUFFS 140'S **\$1.09**

RIGHT GUARD DEODORANT 4 OZ SIZE **\$1.09**

CREST TOOTHPASTE 7 OZ **99c**

ANACIN TABLETS 100'S **\$1.29**

TYLENOL EXTRA-STRENGTH TABLETS 7 OZ **\$1.66**

CLAROL SHORT & SASSY CHERRYCHERRY 7 OZ SIZE **99c**

DR. LANE ALCOHOL 29c 1/2 OZ

BIC DISPOSABLE SHAVERS 3-PACK **39c**

SUNSHINE HARVEST SHAMPOO SEVERAL FRAGRANCES 8 OZ SIZE **49c**

GALETTA TRAC II BLADES **99c**

QUANTITY DISCOUNTS RESERVED

# PIC-PAC FOOD PAGE:

meat:

**PORK CHOPS**  
 ARMOUR VERIBEST  
 END CUT  
 LB. **\$1.09**



**GROUND BEEF**  
 FRESH  
 1 LB. OR MORE LB. **\$1.09**

**CUBE STEAK**  
 U.S.D.A. CHOICE  
 BONELESS LB. **\$1.89**

**RIB CHOPS**  
 ARMOUR VERIBEST  
 LOIN CHOPS  
 LB. **\$1.49**

**LINK SAUSAGE**  
 OSCAR MAYER  
 FRESH LB. **\$1.99**

**SPARE RIBS**  
 COUNTRY STYLE  
 ARMOUR FOR BAR-B-Q LB. **\$1.09**

**PORK CHOPS**  
 MIXED  
 ARMOUR VERIBEST  
 FAMILY PAK LB. **\$1.29**

**RIB ROAST**  
 U.S.D.A. CHOICE BEEF  
 (LARGE END)  
 1st 3 RIBS LB. **\$2.19**

**SIRLOIN TIP STEAK**  
 U.S.D.A. CHOICE LB. **\$1.99**

**SLICED BACON**  
 HYDE PARK 1 LB. VAC PAK 1 LB. PKG. **\$1.29**

**WIENERS**  
 HYDE PARK 12 OZ. PKG. **89¢**

**CATFISH FILLETS**  
 FROZEN LB. **\$1.69**

**BONELESS HAM**  
 FULLY COOKED  
 KAHN'S HICKORY GROVE  
 WHOLE OR HALF LB. **\$1.79**

**THE Mexford**  
 HOMEMAKER'S COLLECTION ANCHOR HOOKING  
 This Week's Special  
  
**59¢**  
 Sugar/Cover  
 SPECIAL SAVINGS EACH WEEK ON FEATURED ITEMS

WE WELCOME FOOD STAMPS

**HYDE PARK SUGAR**  
 5 LB. BAG **79¢**  
 Limit 1 With \$15 Addn. Order.

**PORK & BEANS**  
 VAN CAMP'S 16 OZ. CANS **4 \$1**

**SELF-RISING FLOUR**  
 MARTHA WHITE 25 LB. BAG **\$2.99**  
 ALSO PLAIN

**GOLDEN CORN**  
 STOKELY 17 OZ. CANS **4 \$1**  
 WHOLE KERNEL OR CR. STYLE

**FOLGER'S FLAKED COFFEE**  
 13 OZ. CAN **\$2.49**

**VAN CAMP'S BEANIE WIENERS**  
 3 8 OZ. CANS **\$1**

**RINSO BLUE DETERGENT**  
 49 OZ. BOX **\$1**

**Coupon:**  
**100 FREE Quality Stamps**  
 WITH THE PURCHASE OF 22 OZ. LUX AT REG. COST DISH DETERGENT  
 LIMIT 1 WITH THIS COUPON  
 Good Thru 4-17-78  
**VALID AT PIC-PAC**

**grocery:**  
**FRUIT COCKTAIL**  
 STOKELY 17 OZ. CANS **2 \$1**  
**INSTANT TEA**  
 LIPTON 3 OZ. JAR **\$1.89**  
**Vienna Sausage**  
 VAN CAMPS 5 OZ. CANS **2 79¢**  
**GELATIN**  
 ROYAL ASST. FLAVORS 3 OZ. BOXES **5 \$1**  
**PINK SALMON**  
 BAY BEAUTY 15 1/2 OZ. CAN **\$1.69**

**produce:**  
**CANTALOUPES**  
 FRESH & TASTY 36 SIZE EA. **59¢**  
**TOMATOES**  
 VINE RIPE LB. **49¢** TENDER FRESH EAR **12¢**  
**RADISHES**  
 CRISP RED (6 oz. pkg.) **4/\$1** MILD FLAVORED 3 LB. BAG **69¢**  
**WATERMELONS**  
 JUICY & FLAVORFUL EA. **\$2.39** OR GREEN BELL PEPPERS **4/\$1**

**grocery:**  
**TOMATO JUICE**  
 STOKELY 44 OZ. CAN **59¢**  
**Strawberry Jam**  
 BAMA 32 OZ. JAR **\$1.39**  
**MACARONI**  
 DELEMONICO ALSO THIN SPAGHETTI 7 OZ. BOXES **4 \$1**  
**TOMATO SAUCE**  
 STOKELY 8 OZ. CANS **5 \$1**  
**DOG FOOD**  
 TRAIL BLAZER 25 LB. REG. OR CHUNK BAG **\$3.59**  
**PLIDGE POLISH**  
 REGULAR, LEMON, OR NAT. WOOD 7 OZ. CAN **\$1**  
**PINE SOL**  
 GENERAL PURPOSE CLEANSER 40 OZ. 8 TL. **\$1.69**

**dairy & frozen:**  
**ICE MILK**  
 HYDE PARK 1/2 GAL. CTN. ALL FLAVORS **89¢**  
**COTTAGE CHEESE**  
 SEALTEST LARGE OR SMALL CURD 12 OZ. CTNS. **2 \$1**  
**BISCUITS**  
 HYDE PARK BUTTERMILK TEXAS STYLE 5 CT. CANS **8 \$1**  
**FROZEN DINNERS**  
 MORTON ASST. VARIETIES 11 OZ. PKG. **59¢**  
**COLBY CHEESE**  
 HYDE PARK HALF MOON LONG HORN 10 OZ. PKG. **\$1**  
**DONUTS**  
 EVER FRESH CHOCOLATE, JELLY OR GLAZED 9 1/2 OZ. PKG. **79¢**  
**YOGURT**  
 LIGHT & LIVELY ASST. FLAVORS 8 OZ. PKGS. **3 89¢**

**STOKELY TOMATOP CATSUP**  
 14 OZ. BTL. **3 \$1**

**COUNTRY TIME LEMONADE MIX**  
 33 OZ. CAN **\$1.99** MAKES 10 QUARTS!  
 Regular, Pink Or Lemon-Lime

**PIC-PAC SUPERMARKETS**  
 PRICES EFFECTIVE THRU JUNE 17, 1978  
 One \$15 order entitles you to purchase any or all of the sale items in this ad.  
 Quantity Rights Reserved

# What This County Needs Is A Map - These People Are Making One



Mrs. Margaret Offutt uses a planimeter to make an accurate map of a portion of Rockcastle County. She is one of several people who have been working on a project sponsored by the Department of Revenue and Rockcastle County.

You may have already had a visit from the Rockcastle County map-making project, but if not, they are coming.

Under Revised Kentucky Statute 132.870, all property in Kentucky must be mapped by July 1, 1980. Each county must provide a suitable office for the project, while the State Department of Revenue pays for salaries, equipment and expenses.

The maps will be the first accurate ones ever made in Kentucky, and will be used by the Department of Revenue, said R.J. Martin, supervisor of the Rockcastle County project. Mr. Martin said the maps will also be useful to attorneys and anyone who deals in real estate, and will provide each property owner with an exact description of the boundaries of his land.

Mr. Martin and eight employees have been working about a year on the project, which was originally supposed to last 18 months. Mr. Martin said it will take much more time than anticipated because of last winter's bad weather.

Seven of the employees are "field workers." They have been visiting each household and asking whoever is home to answer a one-page questionnaire

about the land. The questions deal with when it was purchased, the number of buildings and so forth. Then the field worker takes a photograph of the main building on the land, and shows the person interviewed an aerial map of his section of the county. The person is then asked to fill in the boundaries of his land on the aerial map.

The field workers return the maps to Mrs. Margaret Offutt, who has the job of drawing the boundaries accurately on a final version of the map of Rockcastle County. She uses a terman device called a Planimeter, by which one can trace the lines on a map drawn to scale and convert the scale drawing to actual measurements.

"Sometimes it is necessary to consult old deeds," Mr. Martin said, "but we prefer using the field workers' information."

Mr. Martin said many old deeds describe boundaries by a certain tree, long since removed or roads no longer

existing. The field workers are Edna Kirby, Lou Bussell, Katha, Carpenter, Cathy Owens, Willetta Owens and Dorothy Hubbard. Sandy Hubbard is working in the office for the summer.

The Mt. Vernon Signal Thursday, June 15, 1978 P-9

## Fast, Friendly Service!

Your new Convenient Food Mart is open now. Stop by today, and help us get ready for the big Grand Opening Celebration.



We make life a little more Convenient for you.

# Convenient Food Mart

Richmond St.  
Mt. Vernon, Ky.

Convenient location too

## Quail

By Mrs. Vivian Owens

A dinner was given Sunday at the home of Florence Albright. Those attending were Mr. and Mrs. Thomas Philbeck and Anthony, Mr. and Mrs. J.C. Reynolds and family, Mr. and Mrs. Elmer Ponder and Linda. Afternoon visitors were Mr. and Mrs. Billy Owens and sons and Mrs. Donald Bullock.

Mr. and Mrs. Charlie Cupp and Florence Albright were dinner guests of Mr. and Mrs. Elmer Ponder and Linda Monday.

Mrs. Pattie Baker visited Mrs. Christine Brown and Mr. Casper G. Owens Saturday afternoon.

Sunday visitors of Mrs. Willie Todd were Mr. and Mrs. Marvin Marler of Somerset, Mr. and Mrs. Ronald Rogers and Jill, Allison Rogers and Mrs. Wayne Todd and Jessica.

Mrs. Benton Owens and Mrs. Pattie Baker visited Mrs. Mary Martin and Mrs. Amy Cox at the Sowder Nursing Home Sunday afternoon.

Mrs. Oscar Hopkins is a patient in the Lake Cumberland Hospital at Somerset where she underwent surgery. We wish her a speedy recovery.

Mr. and Mrs. Ernest Pigg and Phillip of Ohio visited her parents, Mr. and Mrs. Charlie B. Owens over the week end.

Mr. and Mrs. Tex Payne visited Mrs. Christine Brown and Mr. Casper G. Owens Friday.

Saturday morning visitors of Mrs. Willie Todd were Mrs. Mary Harper, Mrs. Viola Albright, Sarah Albright and Mrs. Bessie Proctor.

Miss Tracy Taylor visited Mrs. Pattie Baker Tuesday afternoon.

Mrs. Alonzo Hamm visited Mrs. Delta Brown Thursday afternoon.

Mr. Phillip Davis visited Mr. Casper G. Owens and Mrs. Christine Brown Sunday afternoon.

Mrs. Jarve Noe is a patient in the Central Baptist Hospital at Lexington. We wish her a speedy recovery.

Sunday visitors of Mr. and Mrs. Robert Hayes and family were Mr. and Mrs. Billy Whitaker and family, Mr. and Mrs. Leon Rowe and family, Mr. and Mrs. Dennie Bowling and Mr. and Mrs. Donnie Whitaker and family.

# ANNOUNCING

BMV'S NEW

# 7.75%

CERTIFICATES OF DEPOSIT.

**No other bank can pay higher interest. Deposit a minimum of \$1,000 for 96 months to earn this rate. Monthly check available on deposits of \$10,000 or more.**

Substantial interest penalty required for early withdrawal.



**THE BANK OF MT. VERNON**  
MT. VERNON, KENTUCKY 40456

Member F.D.I.C.

256-5141

ABSOLUTE

# Auction

of

Mr. and Mrs. Edward Ping's

**HOUSE and 2 ACRES** More or Less

**Saturday, June 24th, 1978 1:30**

Ottawa Section, Lincoln County near Rockcastle line.



LOCATION: 7 miles South of Crab Orchard, 8 miles Southwets of Broadhead, one mile East of Ky. 39 in Lincoln County, just across the Rockcastle County Line.

Since Mr. and Mrs. Ping no longer live in this area, they have no need for the property and have authorized our firm to sell it at absolute auction.

This nine room frame house has a living room, kitchen, dining room, 5 bedrooms, utility room, and a bath. This home is situated on an approximately 2 acres of land, affording room for a garden, or plenty of room to keep a horse or cow. City water is available to the property.

In addition to the house, there is a good 30x40 garage building. This building could be used as a garage, for storage, or would be ideal for a business.

If you are in the market for a home or investment property, at your own price, be sure to attend this sale, Saturday, June 12th at 1:30 p.m.

TERMS: 20% down day of sale and the balance within 30 days upon delivery of deed.

For additional information contact:

# Ford Realty & Auction Co.

Realtor - Auctioneer  
Col. Sam Ford  
Col. Roy Adams  
Col. Danay Ford

Auctioneers  
Col. Bill Randolph  
Col. Jerry Ham  
Col. Willard Buitock



"Selling the Country"



Mt. Vernon, Ky. Ph. 256-4545



**U.S. CHOICE**  
**ROUND STEAK** \$ **1.39**  
 LB.

**MINUTE MAID**  
**ORANGE JUICE**  
 16 oz. Can \$ **1.19**

U.S. Choice Sirloin  
**Tip Roast** lb. \$ **1.69**  
 U.S. Choice  
**Cube Steak** lb. \$ **1.79**

Armour's Speedy Cut	<b>HAMS</b> Whole \$ <b>1.69</b> LB.
Fischers Melwood <b>BACON</b> lb. pkg. \$ <b>1.59</b>	

Prices Effective 6 15- 6-21

**ARGO** NO. 2½ Can Sliced  
**PEACHES** 2/\$ **1.00**  
**ARGO**  
**PEAS** 4/\$ **1.00**  
**ARGO** GOLDEN Whole Kernel  
**CORN** 4/\$ **1.00**  
**SHOWBOAT** In Tomato Sauce  
**SPAGHETTI** 5/\$ **1.00**  
**ARMOUR**  
**BEEF STEW** 24 oz. Can **99¢**

**CAMPBELL'S**  
**TOMATO SOUP** 5/\$ **1.00**  
**SUNSHINE KRISPY**  
**CRACKERS** 2/\$ **1.00**  
**ROYAL**  
**GELATIN** 5/\$ **1.00**  
**FISCHER'S MELLWOOD**  
**BACON** \$ **1.59**  
**FISCHER'S**  
**WIENERS** **89¢**

Lean Fresh  
**Ground Beef**  
 \$ **1.09**  
 lb.

Fresh  
**Ground Chuck**  
 \$ **1.39**  
 lb.

**CHEER**  
**DETERGENT**  
 171 oz. Box  
 \$ **4.39**

**BOUNTY**  
**TOWELS**  
 Jumbo Roll  
**59¢**

**VANISH**  
**BOWL CLEANER** **99¢**  
**MAXWELL HOUSE**  
**COFFEE** 2 lb. \$ **4.98**  
**MRS. BUTTERWORTH**  
**SYRUP** 12 oz. Bottle **69¢**  
**POST**  
**GRAPE NUTS** **99¢**

**NABISCO CRUNCH CROWD**  
**SNACKS** **59¢**  
**OLD VIRGINIA**  
**APPLESAUCE** 3/\$ **1.00**  
**LUX**  
**DISH LIQUID** 32 oz. Bottle **99¢**  
**CARESS**  
**SOAP** **2/69¢**

New Red  
**Potatoes** 10 lb. bag \$ **1.39**  
 Crispy  
**Carrots** 2 lb. bag **39¢**  
**Bananas** lb. **19¢**  
**Cantaloupes** each **49¢**

**MAXWELL HOUSE**  
**COFFEE**  
 2 lb. Can  
 \$ **4.98**  
 Limit One With Order

**KRAFT**  
**MIRACLE WHIP**  
**SALAD DRESSING**  
 1 qt. Jar **89¢**  
 Limit One With 19¢ Order

R C Cola  
 16 oz. size  
 \$ **1.29**  
 Plus Bottles or Deposit

<b>CHEF BOY-AR-DEE</b> <b>FROZEN PIZZA</b> <b>89¢</b>	<b>BORDEN'S</b> <b>AMERICAN CHEESE</b> <b>89¢</b>
---	---

**BLUE BONNET**  
**MARGARINE** **\$1.19**  
 2 lb. Box

**SUPERIOR**  
**Food Market** U. S. 25 South  
 Mt. Vernon  
 Symbol Of Quality

# Honor Roll Students in Rockcastle Schools Must Have Mostly A Grades -- Here's List

## Livingston

**GRADE 4**  
Joyce Busle, Eva Daugherty, Leigha Jones, Carol Hurd, Kelly Wilson, Patricia Hensley, Jackie Arnold, Steve Mink.

**GRADE 5**  
Bryan Blankenship and Terrel Wilson.

**GRADE 6**  
Rebecca Fain, Derek Kirby, Melissa Partin, Susan Tallant, Jeff Woodall, Holly Waddie.

**GRADE 7**  
Ruth Henson, James Ballinger, Jerry Fain.

**GRADE 8**  
Brenda Miller, Tommy Southard, Lisa Blankenship, Donald Jones, Tammi Nicely, Mike Raines.

## Brodhead

**GRADE 4**  
Benny Blanton, Louise Bradley, Rachel Ennis, Tammy Napier, Tommy Payne, Jeff VanHook, James McKinney, Kathy Lovins, Della May Bryant, Caria Baker, Greg Bullock, Kevin Durham, Anthony Lawrence, Troy Taylor, Terri Bullock, Jim Cash, Devin Ford, Paul Halcomb, Scott Wolfe.

**GRADE 5**  
Stella Aker, Melissa Harper, Danny Lunceford, Dwayne McKinney, Ronnie Taylor, Melissa Whitaker, Donna Barnes, Scott Brown, Shelly Cable, Lori Chambers, Troy Harris, Danny Hosier, Rita Lewis, Sandy Lunceford, Jill Rogers, Lizanne Savers, Kim Taylor, Phil Thompson, Scottie Blevins, Sandra Graves, Paula Ham, Jack Lovins, Melinda McKinney, Pat Miller, Leslie Rose, Jackie Woodall.

**GRADE 6**  
Nicky Gentry, Harold Harper, Mickie Pruitt, Trevor Mink, Regina Cash, Patricia Hampton, Kristi Martin, Kathy Mink, Andy Lovins, Michelle Parkerson, Patricia Rowe, Rodney Wright, Jerry Brown, Barbara Lunceford.

**GRADE 7**  
Byron Durham, Jamie Payne, Renee Wolfe, Stephanie Bishop, Stacey Norton, Linda Nicely, Denise Hammock, Becky Puckett, Rhonda Santo.

**GRADE 8**  
Loretta Bullock, Karen Hamm, Geneva Miller, Edward Whitaker, Keith Cable, Sherry Cash, Tracey Mink, Jennifer Hayes, Janice Long, Curtis Fingleton, Tony Cromer, Brian Holman, Steve McClure, Ronnie Cameron, Vicki King, Phyllis McGuire, Connie Price, Jerry Singleton, Cindy Taylor, Gerald Barnes.

## Roundstone

**GRADE 4**  
Jimmy Lee Ambrose, Dwayne Burdette, Darona Croucher, Shannon Hayes, Tony Harrison, Melissa Manzi, Gail McNally, Randy McPherson, Sonja Phillips, Shawnette Sexton, Bennie Lee Stephens, Cecil Gregory Thacker, Lisa Warf, Francis Witt, Jamie Mullins.

**GRADE 5**  
Bryan Anderkin, Debra Carpenter, Matt Dees, Ethan Eversole, Steven Gabbard, Teresa Gadd, James Hamilton, Rebecca Harding, Nikki Hill, Kevin Isaacs, Linda Mason, Roland Mullins, Chris Nicely, Stephen Ponder, Regina O'Neal, Steve Sears, Sherri Spires, Randall Thacker, Sharon Stephens.

Teressa Warf, Troy Williams.

**GRADE 6**  
Stephen Blair, Joy Burdette, Kim Farthing, Lorissa Howard, JoAnn Ingle, Lisa Kirby, Rhonda Montjoy, Rebecca Thacker, Charles Lamb, William Lamb.

**GRADE 7**  
Cheryl McCracken, Melody Rappert, James Shearer.

**GRADE 8**  
Melanie Burdette, Fred Dobbs, Theresa Matthis, Tim Mink, Gary Pickle, Regina Russell, Lisa Sears, Elizabeth Shearer, Lesley Wilson.

## R.C.H.S.

**GRADE 9**  
Michelle Adams, Robyn Arnold, Mona Bivins, Greta Bright, Kimberly Bullock, Diana Caldwell, James Wm. Clontz, Tamara Coffey, Martina Cromer, Emma Daugherty, Mary French, Carolyn Graves, Jesse Hayes, Timothy Hayes, Pamela Isaacs, Valerie Isaacs, Vicki Lamb, Lisa Lawrence, Helen McClure, Sheila Miller, Pamela Mink, Sheila Morgan, China Osborne, Kelli Page, Lisa Parsons, Helen Payne, Marvin Ponder, Barbara Rader, JoAnn Reese, Robbie Robinson, Virginia Rowe, Janet Taylor, Mark Thomson, William Thompson, Johnny Tyler, Rebecca White.

**GRADE 10**  
Mary Sue Alsip, Calvin Tommy Anglin, Sonra Anglin, Katherine Bullock, Vicky Ann Bullock, Debra J. Burton, Lloyd Lee Cain, Sharon Caudill, Carolyn Childress, Patricia Clark, Vonda Croucher, Anthony Davidson, Steven DeBorde, Theresa Glover, Michelle Dick, Donna Haarman, Marvin Hensley, Ricky Hickey, Carolyn Himes, Michael Hopkins, Mary Nita Kirby, Lucinda Lear, Sheila Leitch, Marla McFarson, Brenda Miller, Mary Miller, Audrey Morgan, Teresa Northern, Charlotte Pingleton, Addie Shackelford, Rebecca Tolle and Harold Whitaker.

**GRADE 11**  
James Logan Brown, Marilyn Brown, Mary Jo Brown, Mary Ann Bussell, Randall Caudill, Stephen Center, Shanda Childress, Lloyd Dwayne Clark, Gina Cornelius, David Cummins, Terry Ann Deatherage, Lynell Hammon, Sherry Hansel, Aneta Herrin, Vanessa Hopkins, Kathy Hurley, Janice Jones, Sue Kendrick, Ricky Leger, Debra McClure, Pamela McClure, Virginia McKinney, John Scott Masters, Nevada Faye Miller, Rhonda Miller, Larry Mullins, Jeffrey Nicely, Kelly Payne, Marlene Norton Phelps, Franklin Phillips, Kimberly Powell, Melvin Powell, Randall Robbins, Gloria Smallwood, Debra Taylor, Melissa Waddie.

**GRADE 12**  
Tameila Abney, Betty Jane Alcorn, Margaret Allen, Timothy Arvin, Anthony Baker, Karen Baker, Tommy Baldwin, Kelli Bales, Harold Ballinger, Marlene Buller, Karen Bullock, Beverly Burdette, Vicki Burdette, Patricia Collins, Dana Craig, Jennifer Deborde, Sharon Farthing, Audrey Faulkner, Eddie Frith, William Hackworth, Arnetta Halcomb, Leigh Ann Hiatt, Casey Hines, Mark Holbrook, Julie Lewis, Deborah McHargue, Shari Martin, Jerry Merritt, Michael Miller, Patricia Mink, Kelly Moore, Lisa Owens, Kaye Payne, Carolyn Phelps, Gaylen Phelps, Michael Polly, Paula Proctor, Debra Rouden, Steven Singleton, Sheila Sturgill, Brenda Tregel, and Susan Wren.

CALL NEWS ITEMS TO 256-2244

## Willalla

By Arvil Burton

Casper Owens and Susie Gentry are on the sick list. Mrs. Gentry is a patient in the Lake Cumberland Medical Center at Somerset.

Recent visitors of Mr. and Mrs. Russell Long were Mr. and Mrs. Carl Long and family of Indiana, Mr. and Mrs.

George Bastin of Indianapolis, Indiana, Lois Long of Cincinnati, Ohio, Mr. and Mrs. Lois Long of Cincinnati have been visiting with relatives and friends.

Willard Hawkins of Carlisle has just held a Revival at Fairview Church of Christ.

Mrs. Naretta Thompson, and Mrs. Thelma Brown have been visiting in Indiana over the weekend.

Mr. and Mrs. Tex Payne and family of Hamilton, Ohio and Mrs. Gail Hood of

Somerset spent the weekend with their parents, Mr. and Mrs. Marshall Thompson.

Russell Long was in Mt. Vernon recently to consult a doctor.

Linda Kay Randolph celebrated her 22nd birthday at her home recently.

Arvil Burton visited Mr. and Mrs. Austin Ping Sunday.

Recent visitors of Mr. and Mrs.

Grover Burton were Mr. and Mrs. Willard Hawkins, Mr. and Mrs. W.A. Owens of Mason, Ohio.

Dessie Reynolds is visiting Mrs. Lizzie McMullins in Encorse, Michigan.

Mr. and Mrs. Pretzel Rapdolph and Lula Eaton visited Mrs. Verna Phelps Sunday at her home.

Mr. and Mrs. Billy Long moved to

(Cont'to P-16)

The Mt. Vernon Signal Thursday, June 15, 1978 P-11

# LAND

# Auction

of Dr. and Mrs. Herman Blair's

## 126 ACRE FARM - IN TRACTS

### Modern Brick Home - 21 Mini Farms



# SAT., JUNE 17, 1978 - 1:30 p.m.

## Near Brodhead, Ky.

FREE: New Chain Saw, Electric Mixer, and a Fishing Rod and Reel. MUST BE PRESENT TO WIN.

LOCATION: On U.S. 150 near Brodhead. Also on the Negro Creek Road, and on the Dug Hill Road. Auction Signs are posted.

In order to reduce their farming operation Dr. and Mrs. Blair are offering for the high dollar this well located farm. Each tract will be held separately reserving the right to group or combine in any manner to reflect the best returns for the owner.

**TRACT #9** House Tract. 2.85 Acres fronting on U.S. 150 with city water. It is improved with the above pictured modern brick home. The house has large living room and dining room combination, downstairs with a brick fireplace, also a large kitchen. The spacious upstairs has 3 bedrooms and bath. The house also has a basement, storm doors and windows, and a large porch and back porch. It is surrounded by trees and a black plank fence affording ample privacy. Besides the house there is also a barn and a sick barn situated above, plus a good machinery shed, and other miscellaneous buildings. This tract is ideal for the country farmer.

**Tracts Located on U.S. 150-all have city water**

**TRACT #1** .83 of an acre, a triangular lot fronting on U.S. 150 and 289 ft. also on Negro Creek Road. Level.

**TRACT #7** .38 of an acre, 122 ft. road frontage, level.

**TRACT #8** .87 of an acre, 199 ft. of road frontage-level, adjacent to house tract.

**TRACT #10** 2.11 acres, 315 ft. of frontage, trees, adjoining creek.

**TRACT #11** 3.89 acres, with 329 ft. of road frontage, and adjacent to creek.

**TRACT #12** - 3.67 acres, with 263 ft. of road frontage.

**TRACT #13** 4.06 acres, with 265 ft. of road frontage.

Any of these tracts would be ideal for residential or commercial each being large enough for a home, a garden, and even a horse or few calves.

**Tracts on Dug Hill Rd. (St. Rd. 1560)**

**TRACTS #14 & 15** contain 1.38 acres and 1.34 acres respectively. Each are level and front 209.5 ft. on the Dug Hill Road.

**TRACT #16** 6.24 acres level bottom land.

**TRACT #17** 6.01 acres level bottom land.

**TRACT #18** 5.74 acres level bottom land.

**TRACT #19** 7.82 acres level bottom land.

**TRACT #20** 7.21 acres level bottom land.

**TRACT #21** 9.05 acres level bottom land.

Each of these tracts have city water available on the rear of each tract. Either one or all of these tracts would be good farm land or development land. Dr. Blair has used these bottoms for hay and pasture.

You may obtain a copy of plat of property by calling or stopping by office.

Tobacco allotment for each tract will be announced day of sale.

TERMS: 20% down day of sale, balance in 30 days upon delivery of deed.

For additional information contact the selling agents:

# Ford Realty & Auction Co.

Auctioneers  
Col. Bill Randolph  
Col. Jerry Ham  
Col. Willard Bullock

Realtor-Auctioneer  
Col. Sam Ford  
Col. Roy Adams  
Col. Danny Ford

"Selling the Country"

MT. VERNON, KENTUCKY

## Fast, 7 minute-or-less Shopping

Your new Convenient is open now. Stop by today and help us get ready for the big Grand Opening Celebration.



We make life a little more Convenient for you.

# Convenient Food Mart

Richmond St.  
Mt. Vernon, Ky.

Convenient location, too.

**JUNE is DAIRY MONTH** CONGRATULATIONS to our **DAIRY INDUSTRY**

**DAIRY MONTH IS A NATURAL TIME TO SAY THANK YOU.**

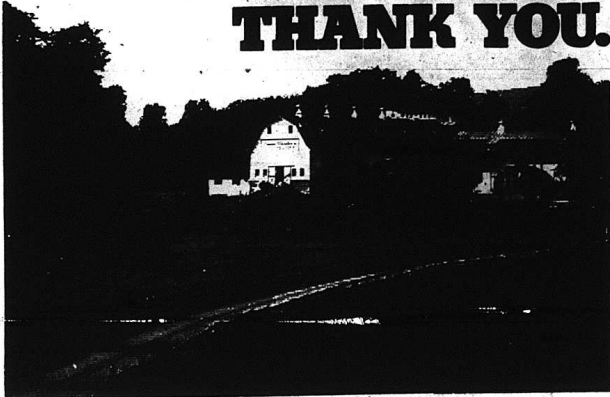

The dairy farmers and their families who live and work around our community deserve a great deal of thanks. Their stability helps our community remain stable and healthy. Their insistence on offering only the highest quality milk and dairy products sets an example for us all, and improves the quality of our lives. We congratulate them now, during Dairy Month, and thank them for their contributions.



**June is Dairy Month**

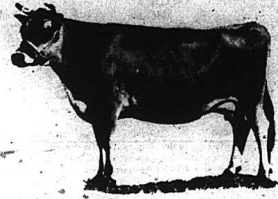

This month is a good time for all of us to take a closer look at our Dairy Industry. One thing is certain, it has become big business and is getting bigger every day. And our dairy farmers have done an excellent job in increasing production to meet growing demands. They are using the most modern, up-to-date equipment in rigidly controlled modern plants. We salute them for a job well done!

*This Page Sponsored By The Following Merchants*

<p><b>Young's Pharmacy</b> PHONE 256-4613 MAIN STREET MT. VERNON</p>	<p><b>Ford Realty &amp; Auction Co.</b> PHONE 256-4545 or Home 758-0499 MT. VERNON, KY.</p>	<p><b>McBee Department Store</b> 256-2751 Main St. Mt. Vernon</p>
<p><b>Robinson's</b> MAIN STREET MT. VERNON <b>Jim's Dollar Discount</b></p>	<p><b>S.T. Proctor Lumber Co.</b> Williams St. 256-2521 Mt. Vernon</p>	<p><b>Mt. Vernon Produce</b> 256-2241 Mt. Vernon <b>Jasper Farm Supply</b> 758-8513 WILLIAMS</p>
<p><b>Fain Furniture &amp; Appliances</b> West Main Street 256-2201 Mt. Vernon</p>	<p><b>Mt. Vernon Florist</b> "Your FTD Florist" 256-2091 Mt. Vernon</p>	<p><b>Appliance Service Center</b> Mr. and Mrs. Roy Winstead Mr. and Mrs. Dale Winstead 256-2628 U.S. 25 Mt. Vernon</p>
<p><b>Cox Funeral Home</b> Mr. and Mrs. Buddy Cox 256-4444 or 256-2345 Mt. Vernon</p>	<p><b>Jim &amp; Jack's S&amp;T Hardware and Appliances</b> 256-4363 Williams St. Mt. Vernon</p>	<p><b>Food Fair Supermarket</b> "Friendly Service All The Way To Your Car" Williams St. 256-2916 Mt. Vernon</p>
<p><b>Dowell-Martin Funeral Home</b> Ray Martin 256-2391 or 256-2397 Billy Dowell West Main Street</p>	<p><b>Brodhead Mills</b> 758-8413 Brodhead <b>Rockcastle Farm Service</b> 256-2516 Mt. Vernon</p>	<p><b>Western Auto Associate Store</b> Estill and Tommy Hodges, Owners Ph. 256-2616 Richmond St. Mt. Vernon</p>
<p><b>Cromers Tire and Appliance Center</b> Goodyear Tire-Whirlpool Appliances 256-2122 Mt. Vernon</p>	<p><b>Rockcastle Auto Parts</b> 256-2296 Main Street Mt. Vernon</p>	<p><b>Stewart Fertilizer Service</b> Mt. Vernon Ph. 256-2166 <b>Stewart Farm Supply</b> U.S. 25 South Ph. 256-2167</p>