



# MEAL MAKERS

Prices Effective July 27 - Aug. 2

Fresh Whole  
**FRYERS**

lb. **49¢**

Limit 4 with '10" order

Fresh Fryers  
**Cut Up lb. 59¢**



FROZEN  
**Baking Hens 69¢ lb.**

Fields Pro-Leager  
**WEINERS 12 oz. 89¢**

**Maxwell House  
INSTANT  
COFFEE**



10 oz. jar **\$3.89**

**ARMOUR  
CANNED HAMS**

Space Age  
**BACON 3 lb. Can**  
**59¢ \$5.69**

Blue Ridge 12 oz.  
**BACON 79¢**

Field's  
**Sausage 2 lb. roll \$2.09**

Hart Corn 303 size **4/\$1.00**

DIXIE LILY 10 lb. Hy-Top Paper  
**FLOUR 1.49 TOWELS**

Plain or Self-Rising  
Jumbo Rolls  
**2 For \$1**

FRENCH, KRAFT OR  
THOUSAND ISLAND  
**SALAD DRESSING 16 oz. Bottle 89¢**

SUNSHINE  
**CHEESE ITS 16 oz. Box 69¢**

HY-TOP  
**INSTANT TEA 3 oz. Jar \$1.69**

HEINZ SWEET  
**CUCUMBER SLICES 16 oz. Jar 59¢**

Apple, Apple-Blackberry,  
Apple-Raspberry,  
Apple-Strawberry, &  
Apple-Grape  
**JELLY 16 oz. Jar 2/\$1.00**

Juice Pack  
**PINEAPPLE 1 1/2 oz. Can 8 oz. 2/\$1.00**

DUNCAN HINES  
**COOKIE MIX All-Varieties 99¢**

Van Camp's  
**BEANEE WEENEE 3 For \$1**

DADS  
**ROOT BEER 64 oz. Bottle 89¢**

HY TOP  
**MAYONNAISE**

qt. jar **99¢**

Limit 1 With '10." Order

Waldorf  
**WALDORF TOILET TISSUE 68¢**

4 Roll Package

Limit 1 With '10." Order

**RENUZIT ROOM FRESHENER**

6 oz. **39¢**

**MINUTE MAID ORANGE JUICE**

12 oz. Frozen Can **89¢**

**KRAFT MIRACLE MARGARINE**

6 Sticks 1 lb. Pkg. **59¢**

**CHICKEN OF THE SEA TUNA**

Chunk Light 6 1/2 oz. Can **58¢**

Limit 2 with \$10.00 order

**HEAD LETTUCE 39¢**

**CANTALOUPE 59¢**

18 Size

Potatoes 10 lb. **\$1.59** Tomatoes lb. **39¢**

Jumbo Head  
**39¢**

16 oz. Coke, Sprite or Tab '72 plus deposit or bottles



# SUPERIOR

## Food Market

Symbol Of Quality

U.S. 25 South  
Mt. Vernon



# WHAT IS HAPPENING TODAY?

P-A6 The Mt. Vernon Signal Thursday, July 27, 1978

## CLASSIFIED RATES

Local Rates per word, minimum, \$1.00  
 Card of Thanks: 3c per word, minimum of \$1.00  
 In Memory - 3c per word, minimum \$1.00  
 Classifieds - Paid in advance, except to businesses  
 Display Classifieds - \$1.50 per column inch

### For Sale

**FOR SALE:** Three bedroom home in Mt. Vernon with garage and cellar. Call Clevis E. Baker, 256-2652 after 5 or week ends. 16xntf

**FOR SALE:** 1976 Governor mobile home, 14x70, 3 bedrooms, 1 1/2 baths, oil furnace, city water, 2 concrete porches, and walks on large lot. Located in Rainbow Valley Subd Ph 758-8962 or 758-6174. 36xntf

**FOR SALE:** One folding pull up garage door, 10x12 with track Contact Pleaf Mobley, 598-2712 Manchester 43xntf

### USE OUR CLASSIFIEDS THEY GET RESULTS!

**FARM FOR SALE:** by owner, 84 acres more or less, 1300 lbs. tobacco, 50 acres in cultivation, 56x40 barn, crib and good shed. Plenty spring water, located in Laurel Co. Ph. 864-2366 off Sinkin Creek Road. 46x2p

**FOR SALE:** 8 h.p. lawnmower. Bluegrass, new motor, 32 inch cut. Call 758-8419. 47x2p

**FOR SALE:** Wayne Shallow well water pump for spring or shallow well, \$100.00. Also full stock beagle pup, female, ready for training, \$10.00. Ph. 256-2037. 46x2p

**FOR SALE:** Commercial building, on Hwy. 461 Constructed of block and brick, coal stoker furnace, over 4100 sq. ft. floor display area. Lots of parking. Building has three phase wiring with large air compressor and air lines throughout. This fine building would be ideal for most any type of business or a small business or a small manufacturing operation. Ph. 256-2777 or write Rt. 4, Box 53, Mt. Vernon, Ky. 19xntf

**FOR SALE:** Nursery set, crib, chest, rocker, \$100. Cherry breakfast set, \$75. 3 piece bedroom suite, \$75; half bed, \$25; 2 piece living room suite, \$60; 23 channel base CB with 50' Cox and ground plane, \$100; 12 gauge high standard pump shotgun, \$100; Remington 22 semi-auto rifle, \$75; 1972 Honda 350, \$600; 1972 Riviera, \$1,800. Call 256-4692. 46x2p

**FOR SALE:** 42 gal upright water heater with relief valve, almost new, \$100. See Joe Cromer at Brodhead or call 758-8662. 47x3p

**FOR SALE:** 10 sections of Redwood fence, 8 ft. long, 7 ft. high. Call 256-5212. 46x2

**FOR SALE:** 4 room house and 1 acre land, approximately 1 year old, Sand Hill, by owner. Ph. 453-4513. \$5,500. 46x4p

**FOR SALE:** kitchen table with 6 chairs, \$30; one set twin size mattresses, \$10. Ph. 453-4556. 47x1p

**FOR SALE:** 1963 Chevy pickup, runs good, \$250. Ph. 925-4292 after 5 p.m. 46x2

**COAL FOR SALE:** block \$35 a ton, delivered. Barbecue stoker, \$56 a ton, by the load. See Ronald McFerron, Ph. 756-2020. 46x2p

**FOR SALE:** slightly used 15 cu. ft. chest type freezer Westinghouse brand Ph. 256-5202. 47x2p

**FOR SALE:** 1971 Bronco, 4 wheel drive, very good condition, \$2500. Ph. 256-4583. 47x4

**FOR SALE:** 1 acre lot in city limits of Mt. Vernon. Call 256-4092 after 2 p.m. 47x5

**FOR SALE:** 1971 Thunderbird, excellent condition, new tires, air conditioned, all power, am/fm stereo, 8 track, priced reasonable. Call 758-8141 after 6. 46x2

**FOR SALE:** 1973 Pinto, \$450. Ph. 256-4601 after 5 p.m. 46x2

**FOR SALE:** 2 houses, in Owens Subdivision, See or call Goldie Barnett, 256-2952. 47x2p

**SUMMER PANELING**  
 Truckload Sale  
 \$5.00 to \$9.00  
**Cundiff Plywood Plaza**  
 Cundiff Supply Bldg.  
 N. Main and 80 Bypass  
 Somerset, Ky. 45x4

**BAG SALE:** Fill a bag with clothing, shoes, books, etc., your own choice. Two days only, Fri. 28th and Sat. 29th. No limit on bags. Bera Attic, Appalachian Village, Hwy. 25, South, Berea. 47x1

**FOR SALE:** 12x60 Mobile Home, 74 Penthouse, 2 bedroom, furnished, \$4,500. 758-8828. 47x2p

**FOR SALE:** 1974 Vega Station Wagon, excellent condition, Reasonably priced. Also 220 meter box and wiring for trailer hookup, and approx. 70 cement blocks. Call 256-5315 or after 4 p.m. 758-9918. 47x1

**FOR SALE:** 3 bedroom house and lot, located on corner of Quarry and West Main. Water and dryer hookup, aluminum siding, and also a mobile home on the lot. Call 256-2355 or 256-2316. 47ntf

**GLENN PENNINGTON AUTOMOBILES**  
 "On The Strip"  
 U.S. 25 North, Berea

- 1977 Chev. Camaro, am/fm, tape, Green
- 1977 Chev. Monte Carlo, A.C., tape, Black/Black Landau V.R.
- 1977 Chev. Caprice Classic, 4 Dr., A.C., Cream/Matching V.R.
- 1977 Chev. C-10 Silverado Pick Up, Fully Eq'd, Light Blue/Sky Blue
- 1977 Pontiac Fiero Sport, A.C., am/fm, Red/Black Landau V.R.
- 1977 SR5 Toyota Pickup Deluxe, 5 speed, radio, Dk. Blue/Gold Stripes, 8,000 Mi.
- 1977 Volkswagen, 2 Dr., Silver
- 1976 Buick Electra 225, Parklane, Fully Eq'd, White/Burgandy
- 1976 Chev. Monte Carlo, Fully eq'd, Blue/Black V.R.
- 1976 Chevrolet Hatchback, 4 Speed, Burnt Orange
- 1976 Dodge Charger, 2 Dr., A.C., Blue
- 1976 Ford Elite, A.C., Lt. Blue/Dk. Blue, Landau, V.R.
- 1976 Ply. Duster, Auto, A.C., Blue
- 1976 Triumph TR7, 4 Cyl. am/fm stereo tape, 2 Dr., A.C. Blue
- 1975 Chev. Monte Carlo, A.C., Tilt Wheel, Rally Wheels, Green
- 1975 Chev. Sontara Pickup, 8 auto, A.C., Rails, Red/White
- 1975 Ford Country Squire St. Wgn., 9 pass., A.C., Rack, Yellow/Wood-grain
- 1975 Mercury Cougar XR7, A.C., Burgandy/White V.R.
- 1975 Pontiac Grand Prix, 2 Dr., Triple Black Landau, V.R.
- 1974 Ford Pinto St. Wgn., St. Shift, 4 Cyl., A.C., Brown
- 1974 Ply. Fury III, 4 Dr., H.T., A.C., White
- 1974 Ply. Duster, 6 Auto, 2 Dr., am/fm, Yellow/Black V.R.
- 1974 Pontiac Grand Prix, A.C., Auto, Yellow/Black V.R.
- 1973 Ford LTD, 2 Dr., A.C., White/Black V.R.
- 1973 Ply. Scamp Duster, 2 Dr., H.T., 8 Auto, am/fm tape, Red/White V.R.
- 1972 Buick Electra 225 Custom, 2 Dr., H.T., Fully eq'd, Gray/Black V.R.
- 1972 Chev. Nova, 8 Auto, 2 Dr., Blue/Blue V.R.
- 1972 Olds Toronado, Fully Eq'd, Gold White
- 1972 Pontiac Catalina, 4 Dr., H.T., C. Gold/Beige

Plus Many More  
 To Choose From  
 Financing to Suit  
 Your Budget  
**PHONE 986-3117**  
 Now in our 19th Year

**FOR SALE:** Spinet Console Piano. Wanted: Responsible party to take over piano. Can be seen locally. Write Mr. Powers, Box 327, Carlyle, Illinois, 62921. 47x1

**FOR SALE:** AKC Irish setter, 10 weeks old, \$80. Call 256-2051. 47x1p

### Yard Sales

**YARD SALE:** 6 families at the basement home of Jim Chasteen, located on Copper Creek Road, Rt. 3, Crab Orchard, Aug. 4 and 5. Items too numerous to mention. 47x1p

**YARD SALE:** 2 family, Thurs. and Fri. at the home of Judy York, turn right by Denney's Groc. on 461, 2nd trailer on left. 47x1p

**YARD SALE:** 3 families in Livingston, on Highway 25, across from Livingston Motors, Sat. July 29, 10-6. 47x1p

**YARD SALE:** at the home of Linda Lewis across from Rockcastle Hospital, Friday, July 28: Clothes, dishes, and pictures. 47x1p

**YARD SALE:** 4 families, Adult, children and infant clothes, all sizes, Friday and Sat., July 28 and 29, 10-7 at the home of Harold Harrison Towery St., Brodhead. 47x1p

**GIGANTIC GARAGE SALE:** Fri. and Sat., July 28 and 29 from 9-5 at the home of Mrs. Leslie Harris, Lewis St., yellow house behind hospital, men and women and children's clothing, all sizes, antiques, old books, furniture, glass-

ware, breakfast set, new appliance, pressure cooker, toys, old jewelry, and many other items. Rain or shine. 47x1p

**YARD SALE:** at the home of Lewis Catheron on Fairground Hill, Fri. and Sat. Lots of toys, new socks, jewelry and many more items. 47x1p

**YARD SALE:** by Mabel, Connie and Sue Hamm at home of Sue Hamm on Hwy. 1250. Furniture, clothing, and other items. Sat. July 29, 9-5. 47x1

### Notices

**NOTICE:** B&S Water Service, day or night, ph. 453-4513. 46x4p

**NOTICE:** On Friday, Aug. 4 at 10 a.m. I will sell the following described vehicles for storage and repair bills: 1973 Pontiac, Serial No. 2Y7M3L10816 & 1973 Chevy Van, Serial No. CQ153U17351. Central Body Service, Mt. Vernon, Ky. 46x3

**NOTICE:** Houses Painted, Reasonable Rates, Free Estimates, Bill Harper, Rt. 1, Brodhead, Ph. 758-8925. 46x4p

**NOTICE:** Custom framing prints, ready made frames, Teresa's Antiques and Gallery, 4 blocks from Boone Tavern Hotel Parking Lot, Prospect St., Berea, Ky. 986-9147, Mon.-Sat. 8-5. 35xntf

**GRAVE MARKERS AND MONUMENTS** in stock at all times, McNew Monument Sales, U.S. 25, four miles north of Mt. Vernon, Ph. 256-2232. ntf

**NOTICE:** Hawk's Radio and T.V. and concrete yard ornaments, Located 1 mile south of Mt. Vernon on U.S. 25. Also 1967 Mustang parts, 256-4765. 41xntf

**NOTICE:** For electric wiring and plumbing, call a licensed plumber at 256-5250. 43xntf

**HYSINGER CARPETS:** Carpet direct from outlet in Georgia. No middleman. Shag, \$2.99 and up. Commercial and kitchen carpet. Armstrong vinyl padding, installation available. Located behind Shivel's Army Store, Mt. Vernon. Ph. 256-5413. 12xntf

**NOTICE:** Custom made cabinets, Call 453-4991, Taylor's Workshop, Arnel C. Taylor, owner? 33xntf

**NOTICE:** Plan your vacation for the Brodhead Fair, August 7-11, Rides 10 cents on Tuesday and Thursday up to 6:00 p.m. 44ntf

**NOTICE:** The Mt. Vernon High School Reunion Association will hold the annual dinner meeting on September 16, at 6:30 at the Rockcastle County High School. The meeting includes the classes from 1914 thru 1944. If you do not receive a card by Sept. 1st, send your reservations to Mrs. Henry Cox, secretary. 47x2p

**POSTED:** Absolutely no hunting or trespassing on farm known as the Rob Fish farm, Wayne Berry. 46x1p

**POSTED:** No hunting or trespassing on land belonging to Tony and Cordia Browning at Livingston. 47x1p

**CUSTOM MADE DRAPERIES:** 12 years experience. Call Ona Hamszy, 256-4276, Renfro Valley. 44x3p

See us at the Mt. Vernon Signal for all your office supply needs. Ask for our free catalogue and we deliver. Call 256-2244.

**REVIVAL - HOMECOMING**  
 Buckeye Christian Church  
 Aug. 7 - 13 7:30 each evening  
 Bro. Roger Carr, Pastor Brodhead Christian will be the evangelist.  
 Bro. Cecil Dailey, Pastor  
**HOMECOMING, AUG. 13th**  
 Worship, Pitch-In Dinner, Fellowship, Singing  
**EVERYONE WELCOME**

Watch next week's Signal for details of:  
**AUCTION OF**  
 Mr. and Mrs. Virgil Sowder's  
 Store Bldg. & Merchandise  
 Located on U.S. 25 South in Mt. Vernon  
**Saturday, Aug. 12, 1978 10 a.m.**  
**LAWRENCE AUCTION & REALTY**  
 Brodhead, Ky. Ph. 758-8115

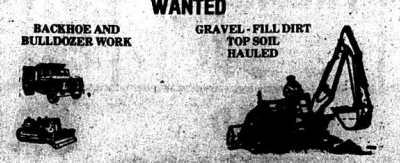
**WANTED**  
 BACKHOE AND BULLDOZER WORK  
 GRAVEL-FILL DIRT TOP SOIL HAULED  
  
**GEORGE PITTMAN**  
 PH. 256-2402 Mt. Vernon, Ky.

Richmond Drive-In  
 8 miles North Berea on US 25  
 Held Over Second Week at 9:10 p.m.

**STAR WARS**  
 A LONG TIME AGO IN A GALAXY FAR, FAR AWAY...



...MARK HAMILL HARRISON FORD CARRIE FISHER  
 PETER CUSHING... ALEC GUINNESS  
 With the music of GEORGE LUCAS Produced by GARY KURTZ Directed by JOHN WILLIAMS

and M-G-M presents **LOGAN'S RUN**



**POPLAR GROVE AREA**  
 TWO BEDROOM, one bath, fireplace city water on one-third acre lot, just off Highway 70.  
 APPROXIMATELY 17 ACRES With Pond. Two to three acres of timber, tobacco base and one room schoolhouse. A beautiful setting for country home.  
 Also have several listings in Bandy and Woodstock areas. For further information on these and others, call  
**MYRTLE WOODSON AT CLARENCE VAUGHT REAL ESTATE**  
 678-8129 or 379-6304  
 Member of MLS

**BUILDING** 453-2161 256-5361  
 New Homes - Remodeling  
 Blows-In Insulation  
 Aluminum Siding, Storm Windows and Doors  
**FREE ESTIMATES**  
**PRESTON COLLINS**  
 Route 2, Mt. Vernon, Ky.

**COLLINS Custom Hauling Backhoe Work**  
  
 Rathel Lee Collins 256-4570  
 Route 2, Mt. Vernon, Ky. 40456

**HENSLEY'S USED CARS**  
 Route 2, Orlando, Ky.  
 Ph. 256-4777

**GARRARD COUNTY STOCKYARDS**  
 Sale For All Classes Of Livestock Every Friday  
 Phone 792-2116  
 Lancaster Kentucky  
 Brodhead, Taylor, Tom Kirby, Tester

WHATEVER YOU NEED

# ADS

The Mt. Vernon Signal Thursday, July 27, 1978 P-A7

## Legal Notices

**NOTICE:** Notice is hereby given that Lance Dillingham, Mt. Vernon, Ky, has been appointed Executor of the estate of Lillie J. Dillingham, deceased. Claims against said estate shall be presented to the said Lance Dillingham, or to Joseph E. Lambert, P.O. Box 278, Mt. Vernon, Ky. 40456, on or before October 13, 1978. 45x3

### NOTICE

Notice is hereby given that Vada Lee DeBord, of Rt. 1, Box 175, Mount Vernon, Kentucky has been appointed Executor of the will and estate of Oather H. DeBord, deceased. All persons having claims against said estate shall present them verified according to law to the said Vada Lee DeBord, or to Clontz and Cox, Mount Vernon, Kentucky, attorneys for said estate, no later than October 25th, 1978. 45x3

**NOTICE:** Notice is hereby given that James Thomas Whitaker, 365 William Street, Cincinnati, Ohio, has been appointed executor of the estate of Arlie Whitaker. Claims should be presented on or before October 13, 1978, to the said James Thomas Whitaker, or to Joseph E. Lambert, P.O. Box 278, Mt. Vernon, Ky. 40456. 45x3

## GOT TERMITES?

Madison Termite Co. and Pest Control.

Call Paul Burton, Mt. Vernon, Agent, for free inspection.

256-2518

**NOTICE:** It is hereby given that Mollie D. Bryant, Mt. Vernon, has been appointed Executrix of the estate of Logan D. Bryant, deceased. Claims against said estate shall be presented to said Mollie D. Bryant, or James W. Lambert, Mt. Vernon, attorney for said estate, on or before November 11, 1978. 47x3

**NOTICE:** Notice is hereby given that Charles Hurd, of Mt. Vernon, Kentucky, has been appointed Executor of the will and estate of Lillie Hurd, deceased. All persons having claims against said estate shall present them verified according to law to the said Charles Hurd, or to Clontz and Cox, Mount Vernon, Kentucky, attorneys for said estate, no later than November 8, 1978. 47x3

**NOTICE:** Notice is hereby given that Robert L. Cox, of Mt. Vernon, Kentucky, has been appointed Executor of the will and estate of Elijah H. Scott, deceased. All persons having claims against said estate shall present them verified according to law to the said Robert L. Cox, or to Clontz and Cox, Mount Vernon, Kentucky, attorneys for said estate, no later than November 8, 1978. 47x3

**NOTICE:** It is hereby given that James E. Carpenter, of Mount Vernon, Kentucky, has been appointed Administrator of the estate of Thomas J. Carpenter, deceased. All persons having claims against said estate shall present them verified according to law to said James E. Carpenter, or to Clontz & Cox, Mount Vernon, Kentucky, attorneys for said estate, no later than November 8, 1978. 47x3

**NOTICE OF SALE:** On Thursday, August 3, 1978, I will sell the following described vehicle: 1967 Ford Pickup, Serial # 1F0YD070967, at the home of Boyd Hastly, Rt. 1, Mt. Vernon, Ky. Zandall Hastly. 46x3p

The arctic winter winners in the Antartic and summers in Greenland and Alaska.

## Wanted

**WANTED:** roofing, painting or tearing down buildings. Dillard Wayne Howard, 256-4318. 44x10p

**WANTED:** Small farm or acreage on 25 South, around Hazel Patch, Rockcastle River or Livingston. Call 878-6288 or 864-9587. 47x4

**HELP WANTED:** Experienced forklift operator. Also experienced sawmill workers. Call 878-2193, Eubank. 47x3

**BIDS WANTED:** The Rockcastle County Board of Education will accept sealed bids for food products for school lunchrooms until 1:00 p.m. August 2, 1978. Bid forms and specifications are available at the office of the Superintendent. The board reserves the right to reject any or all bids. 47x2

**BIDS WANTED:** The Rockcastle County Board of Education will receive sealed bids until 7:00 p.m. August 7, 1978 to furnish materials and labor to install new roof on West hall of the Rockcastle County High School including the gym. Bid forms and specifications are available at the office of the superintendent, Mt. Vernon, Ky. or Donald B. Shelton, Architect, Lexington, Ky. The board reserves the right to reject any or all bids. 47x2

**WANTED TO BUY:** farms and acreage, good water, partially wooded. Write P.O. Box 532, Berea, Ky. 40403. 46x4

**BIDS WANTED:** The Rockcastle County Board of Education will receive sealed bids until 7:00 p.m. August 7, 1978 for furnishing the following products: Stoker coal, coal haul gasoline, oil, lubricants, bus tires, milk and other food products, pest control service, and garbage disposal for the 1978-79 school term. Bid forms and specifications are available at the superintendents office. The board reserves the right to reject any or all bids. 46x3

**BIDS WANTED:** The Rockcastle County Board of Education will receive sealed bids until Aug. 7, 1978, 7:00 p.m. to furnish and install roll away bleachers in the Roundstone Elementary School. Bid forms and specifications are available at the superintendents office, Mt. Vernon. The board reserves the right to reject any or all bids. 46x3

**BIDS WANTED:** Rockcastle County Fiscal Court (owner), Mt. Vernon, Kentucky separate sealed bids for the construction of Extended Care Wing addition and Renovation of and addition to Rockcastle County Hospital will be

**ZUPANCIC GREENHOUSE**  
Willalla, Ky.  
Hanging Baskets  
Potted Plants  
Plants for the Family  
Room or Office

It's Worth the Drive

**Fran's Carpet**  
U.S. 150 Mt. Vernon  
3 1/2 mi. west of Mt. Vernon  
Ph. 256-4603

**YOUR SHAKLEE DISTRIBUTOR**  
Bio-degradable Cleaners (Basic H one quart makes 64 gallons; Nature's Women's SKIN Care; Make-up, 50 years of Food supplement (Natural whole Food Vitamins). Call Daniel Hosier, 756-8165.  
WE'll Call On You 37x10p



David Singleton, Agent

## CROP HAIL INSURANCE

MT. VERNON, KY.  
Phone: 256-2511  
Office: 256-2511  
Home: 256-4476

received by Mr. Luke Dober, Administrator at the office of Rockcastle County Hospital, Mt. Vernon, Kentucky 40458, until 2 p.m. Daylight Savings Time, Wednesday, August 2, 1978, and then in the Community Room at the Bank of Mt. Vernon, Main Street, Mt. Vernon, Kentucky publicly opened and read aloud.

The contract Documents may be examined at the following locations: Rockcastle County Hospital, Mt. Vernon, Ky.; F.W. Dodge, Room, Lexington, Ky.; A.G.C. of America, Inc., Lexington, Ky.; Associated Builders and Contractors, Louisville, Ky.; and Paul J. Kissell, Architect, Lexington, Ky.

Copies of the Contract Documents may be obtained at the Office of Paul J. Kissell, Architect, 1216 Harrodsburg

## How old is your Home?

If your home is less than 7 years old, you may save money. Call now and find out how much. Save up to 14% on Homeowners Insurance.



**BILL BAILEY**  
Agent  
Church St., Mt. Vernon  
Ph. 256-2119



## WAKE-UP YOUR WARDROBE for Summer

Last year's summer clothes can look fresh again with a professional dry cleaning. And now is the time to dry clean and store away your winter wear. SPECIAL: Bring in 5 or more items get one item cleaned free (trousers, suit coat, leisure jacket, etc.).  
**MT. VERNON CLEANERS**  
Hours: Mon.-Wed., 8-5  
Fri. and Sat., 8-5  
Ph. 256-2511



**J&J CONCRETE TANKS**  
Jim & Jack's S&T Store  
Phone 256-4383  
After 5 p.m. 256-2580  
**SEPTIC TANKS**  
Sales and Service  
750 Gal. - 1,000 Gal.  
Distribution Boxes  
1,000 Gal. Water Distribution Tanks

## HOME COMING

### BIBLE BAPTIST CHURCH

Sunday, July 30, 11 a.m.

Featuring over 15 Gospel Groups

### GOSPEL PREACHING

POTLUCK DINNER ON TH GROUNDS

### EVERYONE INVITED!

## REAL ESTATE FOR SALE

**COUNTRY QUIET:** 2.33 acres on blacktop near Pongo Community. Nice building site and only \$2,900.

**BUSINESS PROPERTY:** Store building with 4 room apartment that has bath, furnace. Price includes store building, apartment, brick storage building, land with 200 feet on highway, store fixtures, and equipment. New use as grocery, but can be used for other business. \$15,900.

**TWO FOR THE PRICE OF ONE:** Two homes and two acres at Sand Springs. One home is a 4 room almost new concrete block, paneled, furnace, other is an older home that needs some repair. Both homes and two acres for only \$10,500.

**HOME WITH EXTRA LOT:** Four bedroom home with bath, furnace, living room, kitchen, dining room, carport, patio, utility room, with 3 lots, small barn, located on Fairground Hill Section. Priced at only \$18,500.

**WOODS AND COAL:** 150 acres of wooded land with good vein of coal that has been core drilled, near Pulaski County. Some timber, only \$225, per acre.

**SECLUDED 75** acres near Reno Valley and Merritt Cemetery, 30 acres could be good crop land, no buildings. Two good springs. Only \$225,000 per acre.

**DOUBLE WIDE MODILE HOME:** on 60x100 foot lot in Mt. Vernon City Limits, with block permanent foundation and block underpinning, 3 bedrooms, bath, electric hot, double insulated, carpet, range refrigerator, nice yard, front and back porch. Home, lot and appliances for only \$11,500.

**INVESTMENT OR RETREAT:** 41 acres on Sand Hill Road, all wooded but has home site doped off with septic tank and cistern installed. Nice home site on Sand Hill Road. If you would care to sell off some sites. 41 acres surveyed for only \$210 per acre.

**BUILDING LOT ON Cox Lane:** in Mt. Vernon with city water, septic tank installed for mobile home. Yard, shade trees, nice at \$3,695.00.

**HOME AND 14 ACRES:** located at Sand Springs, home has 2 bedrooms, bath, furnace, closed porch, part basement, 6 m doors and windows, at \$11,500.

**COAL FURNON:** on 20 surveyed acres behind Pine Hill Community, about one mile off US 25. Two coal openings. Priced at only \$375 per acre.

**DESIRABLE BUILDING LOT:** on Brindle Ridge at Conway Road and Copper Creek Road, 404 feet by 110 feet and a nice site at only \$4,500.

ALL PROPERTIES SHOWN BY APPOINTMENT ONLY. CALL, SEE OR WRITE.

Floyd Owens Real Estate Agency  
Ph. 256-2203 or 256-2812  
Office-Tevis St. Mt. Vernon, Ky

## For Rent

Room, Lexington, Ky. 40504 upon payment of \$100.00\* for each set. \*Any Bidder, upon returning the Contract Documents promptly and in good condition, will be refunded his payment, and any non-bidder upon so returning the Contract Documents will be refunded \$50.00.

\*Copies of Documents, not to exceed two (2) sets for General Contractors and one (1) set for Mechanical and Electrical contractors, may be obtained from the Architect office. 44x4

**WANTED TO BUY:** good mobile homes. Cash paid. Ph. 528-9615 or 878-6909. 43x12

**WANTED:** White oak and walnut logs, inquire at Robinsons Stave Mill, East Bernstadt, Ky. 43x12

**FOR RENT:** Rinse 'N' Vac carpet cleaning equipment, \$8 per day. Everything you need for professional job. Call 256-2288 or come into Flannors Gas and Appliance Service, Inc. at Roundstone. 35x1f

**FOR RENT:** Trailer. Call 758-8484. 47x1p

**FOR RENT:** 3 room modern furnished apartment. Call 256-2730. 47x1p

**FOR ALL YOUR OFFICE SUPPLY NEEDS**  
See Us at  
The Mt. Vernon Signal

## Real Estate

By: Sam Ford

### Advantage of Large Mortgage

When buying a home, should you strive for a low down payment with a commensurately large mortgage loan? Here's what some experts say about the value of a large mortgage. The lower your down payment is, the easier it will be to sell your home in the future. The reasoning is that there will be a greater number of prospects who have a smaller amount of cash available to take over a small equity than for a huge down payment or even being forced to take out a new, possibly higher interest rate. The higher interest charge is offset somewhat by a higher tax deduction. The money that would have been put into a larger down payment can be used for other income producing investments. Finally it's cheaper to borrow mortgage money than any other kind. And you certainly may have to borrow for autos and college tuition if you are an average American.

If there is anything we can do to help you in the field of real estate, please phone or drop in at Ford Realty & Auction Co., Inc., Mt. Vernon, Ph. 256-4545. We're here to help!

### SHORTHAND ABILITIES AND PLEASING PERSONALITY

These are the two traits Appalachian Computer Services really needs now for an office position. Wide variety of duties with opportunities for advancement.

ACS offers an excellent starting salary, semiannual salary reviews, and a comprehensive fringe benefit program including: Blue Cross Blue Shield Medical Insurance, Life Insurance, Sick Pay, Paid Holidays and Paid Vacation.

For further information, call 864-4151. To put in your application come to ACS corporate offices in London, Ky. Monday through Friday between the hours of 9:00 a.m. and 4:00 p.m.

## REAL ESTATE FOR SALE

15 ACRES located on the Negro Creek Road. There is approximately 5 acres of cropland and pasture with balance in timber. Water is furnished by a good spring. In addition to the land, there is a two-room house and a small barn and plenty of privacy.

**7 ROOM HOUSE** in Mt. Vernon on Lovell Street. House has four bedrooms, living room, kitchen, large utility room and bath. House also has storm windows and doors, vinyl siding, wall-to-wall carpet and is on city water and sewer. Within easy walking distance of schools, churches and stores and is situated on a lot measuring approximately 88x75.

**BEAUTIFUL BUILDING LOT** - Located in the Conway Section of Rockcastle County. The lot contains approximately 6 acres. Water is available and is on a blacktop road. A Good Buy.

**LOT** - Located in the Brindle Ridge Section of Rockcastle County. The lot measures approximately 105x210 and is on a blacktop road. City water is available.

**COMMERCIAL** - In Mt. Vernon. Drapery, fabric and upholstery shop in a building measuring 16x40 with a 10x12 storage building. The building is insulated, air conditioned, heated by fuel oil stove and is situated on a nice lot measuring approximately 85x100. Be of your own loss and reap the profit!

### LAWRENCE AUCTION & REALTY

Wendell Lawrence  
Brookwood, Ky. 750-8115

# SPEEDLINE Farm News Briefs

By Gary Huddleston

## Letters Urged to Back 'Loose-Lief' Program

Kentucky's burley growers are being urged to lend written support to a proposed federal regulation that would allow official grading and pricing support for a small quantity of baled loose-lief burley when this year's crop is sold.

Farmers have until Aug. 7 to tell the Department of Agriculture what they think of the proposal. Kentucky Farm Bureau, a chief proponent of loose-lief burley sales, is urging its members to initiate a heavy flow of mail in support of the new rules.

Two separate federal regulations will have to be amended to allow grading and price supports for an amount not yet defined in hands. Agriculture Secretary Bob Bergland is supporting the amendments, following their endorsement in May by the Council on Burley Tobacco, a group representing all segments of the tobacco industry.

The changes would apply only to this year's marketing season, and would allow some 5 percent of the 1978-79 crop to be sold in bales as a marketing experiment to allow farmers to try the new method. Marketing 1 to 2 percent of the bales would have to contain stalk cured tobacco, with leaves oriented (stems toward the outside of the bale).

Farmers who wish to participate in

the program would be required to apply for a loose-lief quota at their local ASCS offices. Most individual quotas would be capped at \$400 per acre, 5 percent, whichever is greater. No farmer would be required to sell any baled tobacco unless he chooses to do so.

Comments from farmers about the proposed rule changes should be sent to two separate addresses, Farm Bureau spokesmen noted. They are: Acting Director, Price Support and Loan Division, ASCS, P.O. Box 2415, Washington, D.C. 20013, and Hearing Clerk, U.S. Department of Agriculture, Room 1077, South Building, Washington, D.C. 20250.

## Revival-Homecoming at Buckeye Christian Church

A Revival will begin at the Buckeye Christian Church on Sunday, July 28 and continue through August 13. Services will start at 7:30 each evening. Bro. Roger Carr, pastor of the Broadhead Church, Director, Peace Support and Loan Division, ASCS, P.O. Box 2415, Washington, D.C. 20013, is the pastor.

The Church's Homecoming will be held August 13 with morning worship, pitch in dinner, and fellowship. There will also be special singing.

everyone is welcome.

## Fairview

By Mrs. Hubert Chasteen

Worship services were well attended at Fairview Baptist Church Sunday, with attendance for Sunday School, 86. Thank God for each one of our young people. You know the youth today need to be in the house of the Lord. They face many temptations as older people didn't when we were young and they all need Christ in their life and all the love and help we can give them. I thank God for my Christian parents and for being brought up in church and Sunday School.

Darryl Chasteen, son of Mr. and Mrs. Wayne Chasteen celebrated his 18th birthday June 24th. Attending the celebration were Mr. and Mrs. Hubert Chasteen, Mrs. Darleen Church, Tammy and Tonya, and Ricky Adams. Darryl, we wish you my happy returns of the day.

Mrs. Barbara Ann Meadows of Berea underwent surgery Thursday, July 20 at the Berea Hospital. We are glad to report she is improving very nicely.

Mrs. Esther Hill of Lexington and Mr. and Mrs. Charles Noland of Independence visited their sister, Mrs. Barbara Meadows in the hospital last week.

Mr. and Mrs. Roy (Mildred Anderkin) McCollum of Boone are patients in the Berea Hospital. Their many friends of this area wish them a speedy recovery. They along with Mrs. Barbara Ann and many others need our prayers. We always need to remember each other when we pray.

Mr. and Mrs. John Vaughn of Crossville, Tenn. visited her, Eugene Alexander Mrs. Alexander and family and her sister, Mrs. Hubert Chasteen and Mr. Chasteen from Friday until Sunday.

Mrs. Mary Cope and daughter, Mrs. Helen Powell recently spent a weekend in Dayton, Ohio visiting Mr. and Mrs. William Cope and Mr. and Mrs. Billy Cope and son.

Mr. and Mrs. Clarence Hall visited at the home of Mr. and Mrs. Eugene Alexander one night recently.

Enjoying the Gospel Sing at the Maple Grove Baptist Church on Saturday night were Mr. and Mrs. Hubert Chasteen, Mr. and Mrs. Eugene Alexander, Mr. and Mrs. Roy Lee Croucher and daughters, Mrs. Edith Mullins and Mrs. Nancy Pickle and sons. Others included: Mrs. Mary Thomas, Mrs. Kathleen Sills and Mrs. Lucille Rappert of Berea, Mrs. Evelyn Thomas of Seaford Cane, Ms. and Mrs. Joe Abney and grandson of Disputanta and Mr. and Mrs. Virgil Abney of Roundstone. One of the featured singers was Charles Thomas of Ohio, son of the late Gandy and Mary Thomas.

Recent guests of Mr. and Mrs. Eugene Alexander were Mrs. Ponce Alexander and Louise French of Berea and Ollie Bea Linville of Hamilton, Ohio. Mr. and Mrs. John Shupe of Cleveland, Ohio visited her parents, Mrs. and Mrs. Willie Cope from July 9th through July 14. They spent Friday night with her sister, Mrs. Frankie Hayes, Mr. Hayes and Brenda of Winchester, and returned home on Saturday. They were accompanied by their daughter, Mrs. Nyoka Gember and daughter of Cleveland, Ohio.

Visiting Mr. and Mrs. Ed Gabbard last Sunday were Mrs. Eugene Alexander and Jewell. Mr. and Mrs. John Vaughn and Mrs. Hubert Chasteen visited Mr. Vaughn's uncle, Jesse Vaughn of Berea, Saturday, July 15.

Connie and Ricky Adams have spent the past two weeks with their grandparents, Mr. and Mrs. John Adams near Cartersville, Ga. A cookout was held at the home of Mr. and Mrs. Willie Cope July 12. Attending were: Mr. and Mrs. Cope and Buddy, Mrs. Christine Barnett and Mrs. Mrs. Sylvester Cope of Fairview, Mrs. Jean Hayes and Brenda of Winchester, Mrs. Helen Powell and Mr. and Mrs. George Cope of Berea, and Mr. and Mrs. John Shupe of Cleveland, Ohio. They all enjoyed a very lovely evening.

Mr. and Mrs. Hubert Chasteen visited at the Berea Hospital Sunday, July 15.

Rev. and Mrs. Ballard Rader of Dayton, Ohio visited their children and relatives here last weekend. It was so good to see them again and to see how

God has blessed Bro. Rader to be able to drive and visit again. We give God the glory and praise for it all. Please remember church and Sunday School. Thank God every day for your life and good health. Enjoy each day as it comes, because one day will be the last for all of us. Just be sure you are ready to go when your name is called. Salvation is free, all you have to do is accept it. If you are not ready to die, I beg you to get ready. God bless each and everyone wherever you are.

## Alcoholism Discussed at Community Forum Meeting

Paul Witt presented a talk about alcoholism June 22 at a Community Forum Meeting in Mt. Vernon. The following is an excerpt from his talk.

Mr. Witt is chairman of the local Alcoholics Anonymous chapter in Rockcastle Co. and serves on the regional Substance Abuse Council sponsored by the Cumberland River Comprehensive Care Center in Corbin.

1. Alcoholism is a treatable disease with nearly 10 million alcoholics in the country.

2. Alcoholics Anonymous has 775,000 alcoholics registered in their program.

3. There are nearly 16,000 alcoholics in our 8-county region.

4. Some of the warning signs which indicate a person is definitely an alcoholic are: loss of work hours, "morning shakes", long drinking spells, change of behavior, drinking alone, early morning drinking, etc.

5. The treatment of alcoholism falls on the shoulders of the entire community: namely the family of the alcoholic, the alcoholic himself, hospitals, churches, doctors and Alcoholics Anonymous and other care agencies.

6. Local Alcoholics Anonymous (AA) meetings in Rockcastle County are held every Monday night at 7:30 p.m. in the Sears Building.

Next week: Drug abuse.

## Rev. Roberts To Hold Revival at Roundstone

Rev. Barry Roberts, of the Southwestern Baptist Seminary in Ft. Worth, Texas, will conduct a Revival at the Roundstone Baptist Church. The first meeting will be held Monday, July 31 beginning at 7:30 p.m.

Pastor of the church is Rev. Hubert Berry. There will be special singing and everyone is welcome.

**FOR RENT**  
METAL SCAFFOLDING  
AND TROWELING MACHINE  
SHIVEL'S ARMY STORE  
MAIN STREET - 256-4243

STANFORD DRIVE-IN THEATRE  
FRIDAY, FRI., SAT., SUN.  
JULY 27, 28, 29, 30

THE OTHER SIDE OF THE MOUNTAIN  
PART 2  
A UNIVERSAL PICTURE COLOR  
PG

ALSO  
Two Minute  
Warning

## NOTICE TO PUBLIC

Sanitary Utilities Company has filed with the Public Service Commission a copy of its rates and classification for a general service. The Commission has approved the rates and classification for a general service. The Commission has also approved the proposed rates and classification for a general service. The Commission has also approved the proposed rates and classification for a general service.

## COMMUNITY LIGHTING AND POWER SERVICE (CAPS) - LP

Minimum Load Charge  
Secondary Service \$2.00 per kW 1978-80  
Primary Service \$2.18 per kW 1978-80  
Transmission Line Service \$2.00 per kW  
Plus an Energy Charge of \$0.002 per kWh

## RESIDENTIAL

1. \$1.00 per month minimum to include 10 kWh (used per month)  
2. \$2.00 per kWh for the next 50 kWh  
3. \$3.00 per kWh for the next 100 kWh  
4. \$4.00 per kWh for all in excess of 100 kWh

## GENERAL SERVICE

1. \$1.00 per month minimum to include 50 kWh  
2. \$2.00 per kWh for the next 50 kWh  
3. \$3.00 per kWh for the next 100 kWh  
4. \$4.00 per kWh for all in excess of 100 kWh

## MINIMUM CHARGES ON GENERAL SERVICE RATES

The charge of \$4.00 per month to include the first 50 kWh of electricity is subject to a minimum charge of \$4.00 per month. The charge of \$2.00 per kWh for the next 50 kWh is subject to a minimum charge of \$4.00 per month.

## STREET LIGHTING RATE PER LIGHT-YEAR

1. 100 Lamps (Approximate) \$ 21.30  
2. 200 Lamps (Approximate) 42.60  
3. 300 Lamps (Approximate) 63.90  
4. 400 Lamps (Approximate) 85.20  
5. 500 Lamps (Approximate) 106.50

## FUEL ALLOWANCE CLAUSE

The amount of fuel allowance under this item is subject to the Fuel Adjustment Clause as promulgated by the Kentucky Public Service Commission in Case No. 1827.

## CUSTOMER OUTDOOR LIGHTING RATE

The Company is furnishing the lamp, complete with fixture, reflector, control and a foot lead. Service and labor to install the lamp is included in the rate.

## TEMPORARY LIGHTING AND POWER SERVICE (CAPS) - LP - RATE 15

1. Up to and including 5 kW and 100 kWh per month \$ 15.00  
2. In excess of 5 kW and 100 kWh per month \$ 20.00  
3. In excess of 10 kW and 200 kWh per month \$ 30.00

## OPTIONAL MINIMUM RIDER

1. Availability  
2. Conditions of the customer, however customer's business is of such nature it requires only seasonal or temporary service.

## COOKING FOR SCHOOLS RATE (RESTRICTED)

1. Availability  
2. Conditions of the customer for all kinds of making temporary connections.

## SUPPLEMENTARY (STANDARD) SERVICE RIGS - 5

1. \$1.75 per kWh for first 200 kWh used per month  
2. \$2.00 per kWh for all in excess of 200 kWh

## MINIMUM CHARGES ON GENERAL SERVICE RATES

The charge of \$4.00 per month to include the first 50 kWh of electricity is subject to a minimum charge of \$4.00 per month. The charge of \$2.00 per kWh for the next 50 kWh is subject to a minimum charge of \$4.00 per month.

## COMMUNITY LIGHTING AND POWER SERVICE (CAPS) - LP

Minimum Load Charge  
Secondary Service \$2.00 per kW 1978-80  
Primary Service \$2.18 per kW 1978-80  
Transmission Line Service \$2.00 per kW  
Plus an Energy Charge of \$0.002 per kWh

## RESIDENTIAL

1. \$1.00 per month minimum to include 10 kWh (used per month)  
2. \$2.00 per kWh for the next 50 kWh  
3. \$3.00 per kWh for the next 100 kWh  
4. \$4.00 per kWh for all in excess of 100 kWh

## GENERAL SERVICE

1. \$1.00 per month minimum to include 50 kWh  
2. \$2.00 per kWh for the next 50 kWh  
3. \$3.00 per kWh for the next 100 kWh  
4. \$4.00 per kWh for all in excess of 100 kWh

## MINIMUM CHARGES ON GENERAL SERVICE RATES

The charge of \$4.00 per month to include the first 50 kWh of electricity is subject to a minimum charge of \$4.00 per month. The charge of \$2.00 per kWh for the next 50 kWh is subject to a minimum charge of \$4.00 per month.

## STREET LIGHTING RATE PER LIGHT-YEAR

1. 100 Lamps (Approximate) \$ 21.30  
2. 200 Lamps (Approximate) 42.60  
3. 300 Lamps (Approximate) 63.90  
4. 400 Lamps (Approximate) 85.20  
5. 500 Lamps (Approximate) 106.50

## FUEL ALLOWANCE CLAUSE

The amount of fuel allowance under this item is subject to the Fuel Adjustment Clause as promulgated by the Kentucky Public Service Commission in Case No. 1827.

## CUSTOMER OUTDOOR LIGHTING RATE

The Company is furnishing the lamp, complete with fixture, reflector, control and a foot lead. Service and labor to install the lamp is included in the rate.

## TEMPORARY LIGHTING AND POWER SERVICE (CAPS) - LP - RATE 15

1. Up to and including 5 kW and 100 kWh per month \$ 15.00  
2. In excess of 5 kW and 100 kWh per month \$ 20.00  
3. In excess of 10 kW and 200 kWh per month \$ 30.00

## OPTIONAL MINIMUM RIDER

1. Availability  
2. Conditions of the customer for all kinds of making temporary connections.

## COOKING FOR SCHOOLS RATE (RESTRICTED)

1. Availability  
2. Conditions of the customer for all kinds of making temporary connections.

## SUPPLEMENTARY (STANDARD) SERVICE RIGS - 5

1. \$1.75 per kWh for first 200 kWh used per month  
2. \$2.00 per kWh for all in excess of 200 kWh

## HIGH LOAD RATE (HLR)

1. \$1.00 per month minimum to include 10 kWh (used per month)  
2. \$2.00 per kWh for the next 50 kWh  
3. \$3.00 per kWh for the next 100 kWh  
4. \$4.00 per kWh for all in excess of 100 kWh

## GENERAL SERVICE

1. \$1.00 per month minimum to include 50 kWh  
2. \$2.00 per kWh for the next 50 kWh  
3. \$3.00 per kWh for the next 100 kWh  
4. \$4.00 per kWh for all in excess of 100 kWh

## MINIMUM CHARGES ON GENERAL SERVICE RATES

The charge of \$4.00 per month to include the first 50 kWh of electricity is subject to a minimum charge of \$4.00 per month. The charge of \$2.00 per kWh for the next 50 kWh is subject to a minimum charge of \$4.00 per month.

## STREET LIGHTING RATE PER LIGHT-YEAR

1. 100 Lamps (Approximate) \$ 21.30  
2. 200 Lamps (Approximate) 42.60  
3. 300 Lamps (Approximate) 63.90  
4. 400 Lamps (Approximate) 85.20  
5. 500 Lamps (Approximate) 106.50

## FUEL ALLOWANCE CLAUSE

The amount of fuel allowance under this item is subject to the Fuel Adjustment Clause as promulgated by the Kentucky Public Service Commission in Case No. 1827.

## CUSTOMER OUTDOOR LIGHTING RATE

The Company is furnishing the lamp, complete with fixture, reflector, control and a foot lead. Service and labor to install the lamp is included in the rate.

## TEMPORARY LIGHTING AND POWER SERVICE (CAPS) - LP - RATE 15

1. Up to and including 5 kW and 100 kWh per month \$ 15.00  
2. In excess of 5 kW and 100 kWh per month \$ 20.00  
3. In excess of 10 kW and 200 kWh per month \$ 30.00

## OPTIONAL MINIMUM RIDER

1. Availability  
2. Conditions of the customer for all kinds of making temporary connections.

## COOKING FOR SCHOOLS RATE (RESTRICTED)

1. Availability  
2. Conditions of the customer for all kinds of making temporary connections.

## SUPPLEMENTARY (STANDARD) SERVICE RIGS - 5

1. \$1.75 per kWh for first 200 kWh used per month  
2. \$2.00 per kWh for all in excess of 200 kWh

## HIGH LOAD RATE (HLR)

1. \$1.00 per month minimum to include 10 kWh (used per month)  
2. \$2.00 per kWh for the next 50 kWh  
3. \$3.00 per kWh for the next 100 kWh  
4. \$4.00 per kWh for all in excess of 100 kWh

## GENERAL SERVICE

1. \$1.00 per month minimum to include 50 kWh  
2. \$2.00 per kWh for the next 50 kWh  
3. \$3.00 per kWh for the next 100 kWh  
4. \$4.00 per kWh for all in excess of 100 kWh

## MINIMUM CHARGES ON GENERAL SERVICE RATES

The charge of \$4.00 per month to include the first 50 kWh of electricity is subject to a minimum charge of \$4.00 per month. The charge of \$2.00 per kWh for the next 50 kWh is subject to a minimum charge of \$4.00 per month.

## MINIMUM CHARGES ON GENERAL SERVICE RATES

The charge of \$4.00 per month to include the first 50 kWh of electricity is subject to a minimum charge of \$4.00 per month. The charge of \$2.00 per kWh for the next 50 kWh is subject to a minimum charge of \$4.00 per month.

## COMMUNITY LIGHTING AND POWER SERVICE (CAPS) - LP

Minimum Load Charge  
Secondary Service \$2.00 per kW 1978-80  
Primary Service \$2.18 per kW 1978-80  
Transmission Line Service \$2.00 per kW  
Plus an Energy Charge of \$0.002 per kWh

## RESIDENTIAL

1. \$1.00 per month minimum to include 10 kWh (used per month)  
2. \$2.00 per kWh for the next 50 kWh  
3. \$3.00 per kWh for the next 100 kWh  
4. \$4.00 per kWh for all in excess of 100 kWh

## GENERAL SERVICE

1. \$1.00 per month minimum to include 50 kWh  
2. \$2.00 per kWh for the next 50 kWh  
3. \$3.00 per kWh for the next 100 kWh  
4. \$4.00 per kWh for all in excess of 100 kWh

## MINIMUM CHARGES ON GENERAL SERVICE RATES

The charge of \$4.00 per month to include the first 50 kWh of electricity is subject to a minimum charge of \$4.00 per month. The charge of \$2.00 per kWh for the next 50 kWh is subject to a minimum charge of \$4.00 per month.

## STREET LIGHTING RATE PER LIGHT-YEAR

1. 100 Lamps (Approximate) \$ 21.30  
2. 200 Lamps (Approximate) 42.60  
3. 300 Lamps (Approximate) 63.90  
4. 400 Lamps (Approximate) 85.20  
5. 500 Lamps (Approximate) 106.50

## FUEL ALLOWANCE CLAUSE

The amount of fuel allowance under this item is subject to the Fuel Adjustment Clause as promulgated by the Kentucky Public Service Commission in Case No. 1827.

## CUSTOMER OUTDOOR LIGHTING RATE

The Company is furnishing the lamp, complete with fixture, reflector, control and a foot lead. Service and labor to install the lamp is included in the rate.

## TEMPORARY LIGHTING AND POWER SERVICE (CAPS) - LP - RATE 15

1. Up to and including 5 kW and 100 kWh per month \$ 15.00  
2. In excess of 5 kW and 100 kWh per month \$ 20.00  
3. In excess of 10 kW and 200 kWh per month \$ 30.00

## OPTIONAL MINIMUM RIDER

1. Availability  
2. Conditions of the customer for all kinds of making temporary connections.

## COOKING FOR SCHOOLS RATE (RESTRICTED)

1. Availability  
2. Conditions of the customer for all kinds of making temporary connections.

## SUPPLEMENTARY (STANDARD) SERVICE RIGS - 5

1. \$1.75 per kWh for first 200 kWh used per month  
2. \$2.00 per kWh for all in excess of 200 kWh

# PLAYIT COOL

## SAVINGS

18,000/17,800 BTU/Hr.  
Deluxe Front 3-speed fan Energy Saving Options (intermittent fan, adjustable thermostat) 4-way air direction • 2-way air slider control (Exhaust/Fresh air) • Change-Off Controls • Control helps maintain comfort level you select.

Model ADF-180-4 459.00

12,000 BTU-AEF 1202 - \$399.00  
25,000 BTU-AEF 2503 - \$559.00

### Whirlpool

Model RFE340P

Whirlpool 30" range... Easy-clean, easy-priced!

Model RFE340P - Check the best feature line-up: Two 6", two 8" high-speed heating elements. Full-width storage drawer. Digital automatic MEALTIMER™ clock. Continuous-Clean Oven. Automatic oven light. Sleek black glass Panoramic oven door. And more. Much more. And check the big savings... \*

HURRY! This is one "big buy" too good to miss!

\$356.00

other models in stock

# CROMER'S TIRE & APPLIANCE CENTER

Richmond St. Ph. 256-2122 Mt. Vernon, Ky.

# an Automatic Dryer you can COUNT ON...

an Automatic Dryer you can COUNT ON...

Count on Savings

Count on Performance

You can count on the Whirlpool LDE 5520 automatic dryer

with washer LFA-5500W NOW ONLY \$519.00 pair

Here's a dependable dryer you can count on. It's got a heavy-duty 1/2 h.p. motor, just like the one on Whirlpool commercial dryers. And it's got the features you want: 5 drying cycles • 3 drying temp settings • Kilt setting • No-iron care for Permanent Press fabrics. All at a great low price.

Model ADF-180-4 459.00  
12,000 BTU-AEF 1202 - \$399.00  
25,000 BTU-AEF 2503 - \$559.00

Model RFE340P

Whirlpool 30" range... Easy-clean, easy-priced!

Model RFE340P - Check the best feature line-up: Two 6", two 8" high-speed heating elements. Full-width storage drawer. Digital automatic MEALTIMER™ clock. Continuous-Clean Oven. Automatic oven light. Sleek black glass Panoramic oven door. And more. Much more. And check the big savings... \*

HURRY! This is one "big buy" too good to miss!

\$356.00

other models in stock

# CROMER'S TIRE & APPLIANCE CENTER

Richmond St. Ph. 256-2122 Mt. Vernon, Ky.

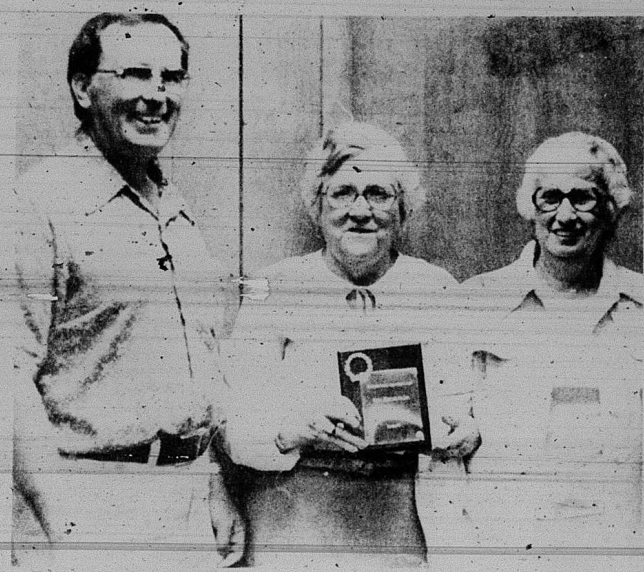

Gatlin Craig presents Elizabeth Mullins and Lillian Collett the Community Improvement Award

Brodhead Mayor Elizabeth Mullins Wins First Community Improvement Award

Elizabeth Mullins won the first Brodhead Community Improvement Award... Mrs. Mullins said that among her... The award was presented at the... Citizens' group makes recommendations about problems of soil conservation...



HEAD COACH Larry Keith Woods

New Coach Leads First Week of Practice

Football practice began at 8:30 a.m. Monday under the direction of a new head coach, Larry Keith Woods... Mr. Woods said he imagines that he will bring a few changes in the way the Brodhead High School team plays...

Fair Will Go On, Judge Thacker Says, As Fiscal Court Buys Brodhead Grounds

The center will include the existing horse show ring, stadium and barns... The Rockcastle County Fiscal Court now owns the Brodhead Fairgrounds... Judge Thacker said the plans submitted to HUD show private developers putting in...



Scott Randall Adams shows his prize-winning Guernsey and some of the rindons...

Scott Adam's Guernsey Cow Wins Lincoln Championship

Scott Randall Adams' Guernsey cow won Grand Champion at the Lincoln County Fair July 13... The Guernsey took first place in its class, 3-year-old Guernseys, and then competed with 34 and 5 year olds...

Becky Tolle Will Compete This September as State Finalist in Miss United Teenager Contest

Miss Becky Tolle, age 16, daughter of Mr. and Mrs. Ernest Tolle of Mt. Vernon, has been selected to be a State Finalist in the 1978 United Teenager Pageant... Miss Becky Tolle

Rockcastle Roads Get \$51,258 From State Funds

Rockcastle County will receive \$51,258 for roads in fiscal year 1978-79... The year's allotment will be used to maintain 135 miles of county roads and six bridges...

Budget Approved

The Rockcastle County budget was approved along with 119 other county budgets...

Grand Jury Indicts Seven On Criminal Charges

The Rockcastle County Grand Jury returned seven indictments Thursday, and then went out of session until August 15...

Bryant Brothers Store Will Continue Policies

Bryant Brothers Store in Mt. Vernon will be operated by Mrs. Mollie Bryant and Mr. Phillip Davis... Logan D. Bryant, owner and operator of the store, passed away July 10, 1978...

Coal Tax Fund Here: We Receive \$24,216

Rockcastle County will receive \$24,216 from the coal severance tax fund... Each of the 46 coal-producing counties receives part of the \$5 million in severance taxes based on the amounts they put into the fund...

# Mount Vernon Signal

PUBLISHED EVERY THURSDAY  
Main Street in Mt. Vernon, Kentucky 40456  
Entered at Mt. Vernon Post Office  
as Second Class Matter-Permit No. 1

In County-\$5      Out of County-\$6

James Anderkin, Jr., Publisher  
Pertina M. Anderkin, Editor

Member Kentucky Press Association.

## County Statistics

### Deeds Recorded

Brodhead Fair Company, real property located in Rockcastle Co. to Rockcastle Improvement Council, Incorporated, tax \$110.00.  
Georgia Mae Holsing, real property located in Rockcastle Co. to Blaine Barner, tax \$1.00.  
Herman A. and Patricia L. Blair, real property located in Rockcastle Co. to Richard and Lois Bishop, tax \$3.00.  
Charles R. Hasty, real property located in Rockcastle Co. to Clarence and Louise Carter, tax \$6.50.  
S.J. and Hattie Owens, real property located in Rockcastle Co. to Shari Lynn Martin Proctor, no tax.  
Herman and Patricia Blair, real property located in Rockcastle Co. to Bobby C. and Margie A. Bishop, tax \$6.50.  
Anthea Abney, Guy and Fern Abney, real property located in Rockcastle Co. to John and Faye Holbrook, no tax.  
Clarence and Louise Carter, real property located in Rockcastle Co. to Donough C. and Frances Hammonds, tax \$10.  
Rockcastle Improvement Council,

Incorp., real property located in Rockcastle Co. to Rockcastle County, Kentucky.  
Bobby and Bessie Hansel, real property located in Rockcastle Co. to Jimmy and Sheila F. Whitaker, tax \$3.00.  
Herman and Patricia Blair, real property located in Rockcastle Co. to H.E. and Jean Hunt, tax \$41.50.  
Alice M. Hunt, real property located in Rockcastle Co. to Lew and Alice M. Hunt, no tax.  
Willie and Ruby Hasty Thompson, real property located in Rockcastle Co. to Danny Lee DeBora, tax \$3.00.

### Marriage Licenses

James Timothy Nisely, 33, Mt. Vernon, construction, to Linda Louise Miller, 19; Mt. Vernon, unemployed, July 20, 1978.  
Randy Lee Bumgardner, 18, Rt. 4, Somerset, carpenter, to Patricia Ann Alsip, 17, Rt. 1, Mt. Vernon, secretary, July 22, 1978.

## Legislative Report

By Harold DeMarcus

House Bill 352 was enacted by the 1978 General Assembly, signed by the Governor and is now law. This measure creates a legislative program review and investigations committee as a permanent standing committee of the General Assembly.

This law establishes the committee's membership as four senators appointed by the President Pro Tempore, two senators appointed by the speaker, six representatives appointed by the speaker, and two representatives appointed by the House Minority Leader.

These appointments are required to be made at the beginning of each regular session for two-year terms. However, since this is a new committee, appointments were made prior to the start of interim committee meetings. The committee's actions are required to be by majority vote of full membership.

The Program Review Committee was designed by the General Assembly to give the legislature more input into the operation of state government during the legislative interim. The panel will have the power to make performance reviews of state agency operations in areas of agriculture, waste, education and health care, and other areas of public concern.

The committee will have subpoena power and will be able to call witnesses under oath. The committee has the power to order the production of agency documents or records and compel obedience by attachment of person or subpoenaed. They may deem a person who refuses to obey a subpoena guilty of contempt of the General Assembly, and the committee is permitted to institute criminal proceedings if a witness perjures himself before the committee.

Also the committee may, in rare instances, withhold state funds from a person who fails to respond to the subpoena or fails to make records available upon request. Whenever the committee points out deficiencies in a state agency, the agency must give immediate consideration to the committee's report.

## Social Security Pays Blind People Benefits

Over 120,000 people disabled by blindness and receiving \$5,000 or their dependents receive social security disability benefits, a social security representative said today.

The standards for determining substantial gainful activity for persons disabled by conditions other than blindness. Blind people need credit for a certain amount of work under social security to be eligible for benefits on their own record. In 1978, the amount ranges from 1 1/2 years to 8 1/2, depending on the age when he or she became blind.

# East Realty & Auction Co.

COL. SAM FORD  
Nights 256-4588

COL. ROY ADAMS  
Nights 735-6400

COL. DANNY FORD  
Nights 256-4446



**BE AT HOME WITH YOUR OWN BUSINESS**-A 30 unit campground located near the Mt. Vernon-Livingston Exit at I-75. The campground has office space, recreational room and garage downstairs, with a lovely 5 room remodeled quarters upstairs. A good buy at only \$68,000. H-124.

**193 ACRE FARM**-3 miles out East of Mt. Vernon, Ky. With approximately 70 acres cropland and approximately 1800 lbs. of tobacco. The farm is improved with 2 houses and 2 barns, and the farm is well watered with wells, ponds and springs. Priced at only \$65,500. G-113.

**AN EXCELLENT 10 ACRE FARM**-Located in the Ottawa Section of Rockcastle County. The farm is improved with a lovely frame house. The house contains six bedrooms, living room, kitchen and bath, and 1/2 basement. The house has total electric, and a washer and dryer hookup. In addition to the house, there is almost new 3 car garage and is beautifully landscaped, with 2 baths, a large 1000 family room with fireplace, patio, 3 bedrooms, living room, large kitchen and a wonderful buy at only \$69,900. G-103.

**20 ACRES**-Located on the Negro Creek Road. There is approximately 14 acres of cropland and pasture and the balance in woods. Basic tobacco allotment is 1123 lbs. and in addition, there is a good tobacco barn.

**165 ACRES**-Undeveloped land located approximately 5 miles Southeast of Mt. Vernon, Ky. The land has some young timber and coal possibilities. A bargain at only \$150 per acre. I-146.

**BUILDING AND LIVING QUARTERS**-Almost new 1500 sq. ft. building with living quarters and full basement, paneled, would be ideal for commercial use. The living quarters has 3 bedrooms, large living room, kitchen and dining room combination, utility room and bath. There is a large blacktop road around the building. Located in the Seaford Cane Section near the Rockcastle and Madison Line. Priced at only \$38,500. F101.

**BEAUTIFUL STONE HOME**-This house is only 6 months old and has Bedford stone. The house has 3 bedrooms, living room with fireplace, kitchen and dining room combination and 1 1/2 baths. Located in the Happy Acres Subdivision. It could be yours for only \$37,900.00. G-108.

**58 ACRE FARM**-On Lincoln and Rockcastle County Line, on Bryant Road, near Bowling Ridge. The farm has approximately 24 acres cropland and 1127 lbs. of tobacco base. This farm has a good stock and tobacco barn on it, and an older house which is in need of some repairs. Be a farmer for only \$29,500. G-111.

**5 Room Frame House**-The house is only 3 years old. It has 3 bedrooms, living room, kitchen and full bath. The house is carpeted and paneled throughout, and it has total electric. Appliances and all or only \$22,500. G-107.



**6 Room House and 12 Acres**- Located on the Negro Creek Road. The house has 3 bedrooms, living room, kitchen and dining room combination, family room, bath and 2 unfinished rooms. The house has city water and central air, 2 floors for woodstoves, storm windows, 2 patios and much more for only \$28,500. E-117.

**HOUSE AND LOT**-Located on Hwy. 150 near Brodhead, House has 3 bedrooms, living room, kitchen, and full bath. The house is heated by a fuel oil space heater, has wall to wall carpet, and washer and dryer hookup. The house is newly remodeled both inside and out. In addition to the house, there is a 16x20 blacktop building. The buildings are situated on a 20x1168 lot. Priced at only \$22,500. G-106.

**4 1/2 ACRE FARM**-This farm is located at Cove Branch Section of Rockcastle County, Ky. It has a basic tobacco allotment of 1123 lbs. and is well watered. The farm is also improved with a good stock and tobacco barn. This ideal sized farm can be yours for only \$19,500. L-44.

**BABY FARM**-2.8 acres near Brodhead, Ky. on Hy. 150. The property has city water and also a barn. Priced at only \$12,900. H-143.

**ALMOST NEW**-Located approximately 3 miles from Berea, Ky. Just off Flat Gap Road. The house has 2 bedrooms, kitchen, dining room, large living room, and bath with full basement. The house has electric heat, carpet throughout, and it is situated on 1.2 acres of land. Privacy at only \$21,900.00. G-66.

**SIX ROOM HOUSE**-Near Lake Linville. The house has six rooms, with living room, kitchen, 2 bedrooms and bath on the first floor, and 2 bedrooms, on the second floor. It is heated by a gas furnace and has a washer and dryer hookup with wall to wall carpet. It is also fully insulated and overlooks Lake Linville. City water is available. Priced at only \$18,900.

**COUNTRY STORE AND LIVING QUARTERS**-Located at Calloway, Ky. This is a good country store business located on Hwy. 26 at Calloway, Ky. It is well established business being operated as a grocery for the past 25 years. In addition to the business, there is a 6 room modern living quarters with 4 bedrooms, living room, kitchen and full bath. Also included is the entire stock equipment for only \$17,900. H-138.

**DANDY SMALL FARM**-Near Brodhead, Ky. There are six acres more or less with a 5 room house. The house has 2 bedrooms, carpet and is newly remodeled with a built-in back porch. Priced also only \$15,900. H-123.

**40 ACRE FARM**-On the Negro Creek Road. The farm has a 4 room house and 2 sheds. It also has approximately 1070 lbs. of tobacco base with approximately 7 to 8 acres cleared land. Priced for only \$15,900. H-126.

**22 ACRES**-Located on Hwy. 461. It is located in the Level Green Section of Rockcastle County. This small farm has 1,554 sq. ft. of road frontage along Hwy. 461 and city water is available. Also a septic tank is already installed. The property has an excellent home, barn and a smokehouse all for only \$16,500.00. G-105.

**40 ACRE FARM**-On Hwy. 1229 near Salt Peter Cave. The farm is improved with a 4 room house in need of some repairs, also there is a barn, chicken house, tool shed and store being on the property. Approximately 8 acres of cleared land and the remainder in timber. Priced at only \$19,900. H-130.

**OLDER HOME**-Just North of Livingston, Ky. The house has 3 bedrooms, kitchen, dining room, living room, family room, utility room and bath. The home is partially carpeted and is heated by an oil furnace and has city water. A good buy for only \$19,900. H-133.

**MOBILE HOME AND LOT**-Located near Cowdry, Ky. The mobile home has 3 bedrooms, living room, kitchen and this extra nice mobile home is situated on approximately 1/4 of an acre lot. It can be yours for only \$10,900. H-125.

**NEWLY REMODELED HOUSE**-Owens Subdivision. This newly remodeled house has 2 bedrooms, living room, kitchen and bath. The house has aluminum siding, wall to wall carpet, city water and sewer. Priced at only \$15,900. F-98.

**BABY FARM**-3 1/2 acres, Disputanta Section, Rockcastle County. Excellent timber and it fronts on a gravel road. The tobacco allotment is 700 lbs. and is priced at only \$14,900. F-89.

**LIVE BY THE DOCK**-Live a life of leisure in this week end retreat. Located near the boat dock at Lake Linville. The property features approximately 1 acre of ground and one bedroom mobile home. All this for \$7,500. F-87.



**Reduced to Sell**-A building lot in the prestigious Countryside Estates Subdivision. The lot measures approximately one acre and has city water available. Priced at only \$3,760.00. G-110.

**1978 MODEL BROOKWOOD MOBILE HOME**-Located in the Bowling Ridge Section of Rockcastle County. Situated on 4 acres of land. The mobile home is total electric, has 2 bedrooms, living room, kitchen and bath. Also washer and dryer hookup. Water to the mobile home is furnished by a welland stock water is furnished by a pond. Priced at only \$5,900. H-134.

**2 LARGE BUILDING LOTS**-Located in the all new Happy Acres Subdivision. City water and blacktop road and streets. Only \$9,000. D-54.

**4 CHOICE LEVEL LOTS**-In Frits Subdivision, Brodhead, Ky. City water and sewer and the owner will consider dividing the lots. Priced at only \$8,500. F-86.

**NEW LISTING - 6 LOTS**-Located in the Rainbow Valley Subdivision of Rockcastle County. All the lots have city water and room for a garden, they are non-restricted also. Country living at its finest. Priced from \$2,000 to \$3,000. H-139 and 140.

**3.4 ACRES**-Located on Hwy. 70 inside the Putaski County Line. This tract has 209 ft. of road frontage along Hwy. 70 and city water and privacy for only \$6,500. F-94.

**1969 MOBILE HOME**-This mobilehome has 2 bedrooms, living room, kitchen and bath. It is heated by a fuel oil furnace and has linoleum on the floor. The stove, refrigerator and fuel oil tank go with the trailer. Immediate possession for \$2,800.00. H-22.

**9 ACRES**-Bottom land on the Rockcastle River near the Jackson County Line. The tract has 1400 ft. of road and river frontage and is priced at \$5,500. G-115.

**LOT**-In the Greenway Subdivision, near Mt. Vernon Elementary School, restricted. Blacktop road, one of Mt. Vernon's Finest Neighborhoods. For only \$6,500. E-76.

**ALL-NEW SUBDIVISION**-Located on the Barnett Road, Near Lake Linville. The lots measure 1/4 acre up and are restricted. Come in now and have the first choice of these 26 fine building lots. Several of the lots front on a blacktop road and city water available. Ranging from \$1,500 to \$4,000. E-74.

**NEW 4-LOTS**-Spacious building lots in Rockcastle County's newest subdivision. All lots will have city water and paved streets. Ranging in price from \$4,250 to \$6,000. G-120.

**BEAUTIFUL BUILDING LOT**-Located in the all new Countryside Estates Subdivision, city water and trees and a real buy at only \$4,500. F-96.

**2 LOTS**-Putaski County, Hwy. 39, near Woodstock. Measuring approximately 100x200 with blacktop road. City water and only \$3,000 each. D-43.

**BEAUTIFUL BUILDING LOT**-Located on Lake Linville, 4500 down, 8% interest, monthly installments on the balance. F-88.

**2 LOTS**-Located on the Purr-Rigby road. Each of the lots have 100 ft. of road frontage, and city water is available. They are ideal for building. Nic pine trees. All this for \$3,000 each.

**FOUR ROOM HOUSE AND 2 ACRES**-Approximately 2 miles out of Mt. Vernon on Sand Springs Road. The house has 2 bedrooms, living room, kitchen and the water is furnished by cistern. In addition, to the house, there are 2 sheds. Priced at only \$5,500. H-135.

**LAKE LOTS**-Wood Creek Lake, measuring approximately, 162x170. Only \$2,500. E-10.

**2 GOOD LOTS**-Located on Shirley Street, Owens Subdivision. These lots measure approximately 1/4 acre each. City water and sewer are close by. Each lot for only \$2,000. E-30.

**LOTS**-Countryside Estates Subdivision. All large lots with city water. Wooded. \$3,000 to \$4,000. C-41.

**BUILDING LOTS**-County Club Estates Subdivision, city water, Near Mt. Vernon, Ky. Only \$3,000 to \$3,500. B-9.

**110 ACRES**-Selling for \$100 per acre. Located in the Rockcastle County. Some timber, coal possibilities.

**8 ACRE BABY HOME**-Located in the Rockcastle County. This farm has blacktop frontage and city water and privacy.

**COUNTRY ESTATE**-MODERN SIX ROOM BRICK HOME-The house has a spacious living room/dining room combination, and also a large kitchen/master suite with 3 bedrooms, and a bath upstairs. The house has a full basement, storm door and windows, brick fireplace and a large front and back porch. In addition to the house, there is a barn and crib combination and a large stock barn plus a machinery shed and other miscellaneous buildings. Be a gentleman farmer for only \$47,500.

PHONE 256-4545

our speciality is

# SAVING YOU MONEY

WE GIVE S&H GREEN STAMPS BECAUSE WE APPRECIATE YOUR BUSINESS.

FRIENDLY SERVICE ALL THE WAY TO YOUR CAR

WE WELCOME FOOD STAMP CUSTOMERS

on quality foods



<p>SWIFT'S PROTEN ROUND STEAK <b>\$1.59</b> Lb.</p>	<p>T-BONE STEAK <b>2.99</b> Lb.</p>	<p>PROTEN BEEF BROIL</p>	<p>FRESH CUBED STEAKS <b>85¢</b> Lb.</p>	<p>5 LB. HAM <b>8.49</b> Limit 2</p>	<p>PORK LIVER <b>49¢</b> Lb.</p>	<p>BEEF LIVER <b>59¢</b> Lb.</p>	<p>3 LB. OR MORE FRESH LEAN GROUND BEEF <b>\$1.09</b> Lb.</p>
<p>BONELESS ROLLED RUMP ROAST <b>\$1.79</b> Lb.</p>	<p>SIRLOIN STEAK <b>2.59</b> Lb.</p>	<p>12 OZ. BACON LIMIT <b>\$1.09</b></p>	<p>SWIFT'S ALL MEAT BOLOGNA <b>97¢</b> Lb.</p>	<p>GROUND CHUCK <b>77¢</b> Lb.</p>	<p>4 LB. CARTON DYER LEAF LARD <b>1.69</b></p>	<p>DRY SALT BACON <b>69¢</b> Lb.</p>	

250 S&H Stamps With \$25.00 Or More Order

100 S&H Stamps With \$10.00 to \$24.99 Order

COUPON WORTH 50 S&H Green Stamps With the purchase of 1 lb. or more of any of the following items:  
mv cpn exp 8-2-78

COUPON WORTH 50 S&H Green Stamps With the purchase of 1 lb. or more of any of the following items:  
mv cpne xp 8-2-78

COUPON WORTH 50 S&H Green Stamps With the purchase of 1 lb. or more of any of the following items:  
mv cpn exp 8-2-78

COUPON WORTH 50 S&H Green Stamps With the purchase of 1 lb. or more of any of the following items:  
mv cpn exp 8-2-78

COUPON WORTH 50 S&H Green Stamps With the purchase of 1 lb. or more of any of the following items:  
mv cpn exp 8-2-78

TALL CAN CARNATION MILK  
3 FOR **\$1.00** LIMIT 6 WITH \$10.00 ORDER

18 OZ. SCHOOL DAY PEANUT BUTTER  
**87¢**

5 LB. BAG COLONIAL PURE CANE SUGAR  
**89¢** LIMIT (1) \$1.00 ORDER

DELMONICO MACARONI  
1 lb. box 2 for **95¢**

20 OZ. POLISH GHERKINS  
**79¢**

KRAFT DELUXE CHOICE CHEESE  
**1.09**

PARKAY 1 LB. CHOICE CHEESE PIMENTO OR AMERICAN  
**69¢**

FOOD FAIR HOT DOG OR HAMBURGER BUNS  
3 FOR **\$1.00**

VAN-CAMP Pork n' Beans 300 size  
3 for **89¢**

16 OZ. POTATOES  
**79¢**

32 OZ. SWIFT BEEF STEW  
**99¢**

46 OZ. STOKLEY UNSWEET GRAPEFRUIT JUICE  
**67¢**

MORTON FROZEN POT PIES  
3 FOR **85¢**

5 lb. DIXIE LILY FLOUR  
**69¢**

9 OZ. VANISH  
**79¢**

15 OZ. WINDEX  
**69¢**

R.C. COLA Diet Rite Cola  
**\$1.09**

Jergens SOAP Bath Size  
3 for **55¢**

FRESH PRODUCE  
10 lb. IDAHO POTATOES **\$1.79**

20¢ OFF 32 OZ. PALMOLIVE FOR DISHES  
**\$1.09**

15¢ OFF FAB GIANT SIZE  
**\$1.39**

30¢ OFF 40 OZ. AJAX CLEANER  
**1.49**

Bananas 2 lb. / **39¢**

Peppers & Cucumbers 2 for **33¢**

LEMON FRESHENED BORAX  
**1.39**

COUPON WORTH 50 S&H Green Stamps With the purchase of 2 Pkg. or more of any of the following items:  
mv cpn exp 8-2-78

COUPON WORTH 50 S&H Green Stamps With the purchase of 2 Pkg. or more of any of the following items:  
mv cpn exp 8-2-78

COUPON WORTH 50 S&H Green Stamps With the purchase of 2 Pkg. or more of any of the following items:  
mv cpn exp 8-2-78

COUPON WORTH 50 S&H Green Stamps With the purchase of 2 Pkg. or more of any of the following items:  
mv cpn exp 8-2-78

COUPON WORTH 50 S&H Green Stamps With the purchase of 2 Pkg. or more of any of the following items:  
mv cpn exp 8-2-78

COUPON WORTH 50 S&H Green Stamps With the purchase of 2 Pkg. or more of any of the following items:  
mv cpn exp 8-2-78



Tommy Adams leans in to make a point during a group discussion at the Soil Conservation public meeting.

**"MEETING"**  
(Cont. From Front)

"Things being done near Lake Linville could run it," said Ed Hunt, "and the Mt. Vernon supply is one of the best water systems in the state, and we must preserve it."

**Solid waste disposal.** Some people thought the county was not spending enough money on garbage pick-ups.

P-4 The Mt. Vernon Signal Thursday, July 27, 1978

**Notice of Public Service Commission Hearing**

Notice is hereby given that a Hearing will be held by the Public Service Commission of Kentucky at the office of the Commission at 730 Schenkel Lane, Frankfort, Kentucky, in Case No. 7175, on August 17, 1978, at 3:00 p.m. EDT, in the matter of the application of the Northern Rockcastle County Water District of Rockcastle County, Kentucky, for (1) a Certificate of Public Convenience and Necessity, authorizing and permitting said Water District to

construct a waterworks construction project, consisting of extensions, additions and improvements to the existing waterworks system of the District; (2) approval of the proposed plan of financing of said project; and (3) approval of the increased water rates proposed to be charged by the District to customers of the district, which proposed increased water rates are as follows:

Number of Gallons of Water or Less Per Month	Present Monthly Charge Per 100 Gallons (Incl. monthly charge)	Proposed Monthly Charge Per 100 Gallons (Incl. Monthly Charge)
First 2,000 gallons or less	\$2.50	\$2.50
Next 3,000 gallons	2.00	\$2.00
Next 5,000 gallons	1.50	\$1.50
Next 15,000 gallons	1.20	\$1.20
Next 25,000 gallons	1.00	\$1.00
Next 50,000 gallons	.80	.80
All over 100,000 gallons		

The proposed plan of financing consists of \$71,000 of Northern Rockcastle County Water District Waterworks Revenue Bonds of 1978, supplemented by a grant of \$138,000 from the FMA, a grant of \$64,000 from the ARC, and at least \$9,000 of connection fees.

set out above, or affected thereby, are hereby notified of such Hearing, and all of such persons will be permitted to attend such Hearing and register any objections to the aforementioned application of the District.

Northern Rockcastle Co. Water Dist.  
By Byron Baker, Chairman

**The Week at Livingston**

By Mrs. Eva Black

Mr. and Mrs. C.F. Mullins have returned home from Louisville where they had been called to be with their son C.F. Jr. who underwent heart surgery. We are glad to report that he is making a miraculous recovery.

Mr. and Mrs. Larry Shepherd and two children of Norfolk, Va. visited her grandfather, B. W.R. Moore and Mrs. Gerie Moore Sunday afternoon. They are spending their vacation with his parents, Mr. and Mrs. George Hurley of Mt. Vernon.

Mr. Clyde Fordyce who had been a patient in the Rockcastle Co. Hospital for the past 10 days was released Monday. We wish him a speedy recovery.

Mr. and Mrs. C.H. Webb were in Lexington on Wednesday to consult their doctor.

Mrs. Margie Gadd and daughters, Roxanne and Rhonda and her grand daughter of Berea, visited their aunt, Mrs. Jane Smith Sunday night.

Mrs. Ann Overbay of Waynesville, Ohio, Mr. Fred Pugett visited Mr. and Mrs. C.F. Mullins Monday. They had attended the funeral of Mr. Pugett's father in Pikeville.

Mr. Clifford Underwood of Louisville visited his mother, Mrs. Clyde Fordyce Saturday. They visited Mr. Fordyce in the hospital.

Mr. Robert Smith of Ohio visited Mrs. Jane Smith Monday. He was enroute to his home in Surmarmic Beach, Florida.

Mr. and Mrs. Nichols and daughter, Cheryl Ann, Mr. and Mrs. Jimmie Fordyce and two children visited their parents, Mr. and Mrs. Clyde Fordyce last week.

Mrs. Grace Cole of Berea visited her sister-in-law, Mrs. Jane Smith Sunday night.

Mr. and Mrs. J.R. Hamer visited her sister, Mr. and Mrs. Ott with Eva Black Saturday afternoon.

Beatrice Cortes of the Philippines, and Virginia Candlarlo of Detroit, Michigan visited Mr. and Mrs. Casper Spivey. They all visited Mr. and Mrs. C.F. Mullins and other friends, Virginia is the daughter of Mr. Ollie Mosier a former resident of Livingston. He now resides in Cleves, Ohio.

Mrs. Juanita Moore of Norfolk, Va. visited her brother, Mr. Shade Waddie. Weekend visitors of Mr. and Mrs. George Pridemore were his parents, Mr. and Mrs. Dan Pridemore and his brother, J.R. Pridemore and a niece, all of Tennessee.

Mr. and Mrs. A.E. Grote and family.

**CARD OF THANKS**

The family of Logan D. Bryant wishes to express their thanks and appreciation for all the acts of kindness and sympathy shown us during his illness and death.

We are grateful to those who sent food, flowers, cards, words of comfort, and donations to the First Christian Church, to Bro. Ernie Johnson, Mrs. Rachel James, Miss Virginia Hunt, and the church choir, the pallbearers, the hospital staff and doctors, and Dowell and Martin Funeral Home.

Mollie Bryant  
Mary Kassar and Children



Chastity Sexton, daughter of Marion and Beverly Sexton of Orlando, will appear on Rusty's Roundup, all week this week. The show is televised on Channel 27 at 3:30 each evening. Chastity is shown here with her goat, Butterfly, Nugget, of Rusty's Roundup.



Melanie Owens and Sheila Sparks arrived at Camp Earl Wallace Monday for a week of outdoor fun and instruction. Camp Earl Wallace is one of the three conservation education camps operated by the Department of Wildlife Resources.

The campers, who have participated in the Department's Conservation Education Program in school, will spend the week swimming, boating, fishing and will receive instruction in boating safety, conservation and safe gun handling.

**Quail**

By Vivian Owens

Mr. Robert Scott of Ohio spent the week with his mother, Mrs. Mary Scott and sister, Mrs. Edna Caldwell.

Miss Regina Cash visited Miss Tracy Taylor and Mrs. Jessie Taylor and Angie Thursday.

Mr. Casper G. Owens is spending two weeks with his daughter, Mr. and Mrs. Marshall Thompson.

Mr. and Mrs. Benton Owens spent the weekend with their sons, Mr. and Mrs. Earl J. Oens and family, and Mr. and Mrs. Charlie N. Owens and family, in Ohio.

Mr. Mike Owens and Steve Owens of Ohio are spending this week with their grandparents, Mr. and Mrs. Benton Owens.

Mrs. Delta Brown and Mrs. Fionnie Brown visited Mrs. Densie Smother of Crab Orchard, Monday.

Mr. and Mrs. Charlie B. Owens visited Mr. and Mrs. Jarve Noe Friday afternoon.

Mr. Hugh Robbins, Mrs. Dora Robbins, and Rhoda Cromer of Ohio visited Mr. and Mrs. Charlie B. Owens, Saturday.

Mrs. Irene Taylor and Mrs. Kenneth Thompson visited Mrs. Ella Claunch at Crab Orchard Sunday afternoon.

Mr. and Mrs. Joe Taylor are the proud parents of their first child, a son, born July 19 at the Lake Cumberland Medical Center in Somerset. They have chosen the name Jeremiah Russell. His grandparents are Mr. and Mrs. Jess Taylor and Mr. and Mrs. Simon Porter.

Mrs. Celia Taylor and Mrs. C.D. Reynolds visited Mr. and Mrs. Jesse Taylor and family Sunday evening.

Mr. and Mrs. Arthur Basile of Ohio spent Friday night with Mr. and Mrs. Jesse Taylor and family.

Mr. and Mrs. Tim Springer of Louisville visited their parents, Mr. and Mrs. Denver Mullins last week.

Mr. and Mrs. Lloyd Burdine visited Mr. and Mrs. Bobby Burdine last Sunday in Covington.

**FARM BUREAU SAFEMARK**

## NOE'S GULF

East Main St. Mt. Vernon, Ky.

### Your Safemark Tire & Battery Dealer

*Why pay more when you can get the best for less.*

**Buy a Guardian Smoke Detector from Farm Bureau and receive a \$3.00 Rebate. Offer good through August 31, 1978.**

**Owner, Paul Noe  
Wise, Eddie**

### CUMBERLAND PRODUCTION CREDIT ASSOCIATION FINANCIAL STATEMENT June 30, 1978

**YOUR ASSOCIATION OWNS:**

Loans to Members	\$97,746,705.52
Interest Receivable	3,564,867.06
Cash (In Banks)	747,167.54
Stock, *FICB	3,585,619.75
Land and Buildings	641,003.14
Automobiles	15,339.87
Furniture and Equipment	45,468.81
Other Assets	751,372.69
<b>TOTAL ASSETS</b>	<b>\$105,098,141.38</b>

**YOUR ASSOCIATION OWES:**

Money Borrowed from FICB	\$85,253,000.00
Interest Payable to FICB	3,317,354.55
Other Liabilities	1,151,508.15
<b>TOTAL LIABILITIES</b>	<b>\$89,721,862.70</b>

**ASSOCIATIONS NET WORTH:**

B Stock owned by **5912 Members	\$8,300,900.00
A Stock owned by 1983 Members	165,895.00
Surplus	4,281,176.90
Reserves	2,511,765.19
Unapplied Earnings	117,041.59
<b>TOTAL NET WORTH</b>	<b>\$15,376,278.68</b>

**NET WORTH AND LIABILITIES- \$105,098,141.38**

\*Federal Intermediate Credit Bank  
\*\*Includes 87 Members also owning A Stock

**CUMBERLAND P.C.A.**

Main Street  
Mt. Vernon, Ky.  
Ph. 256-2153

Danny McKinney  
Branch Manager  
Randal Adams  
Asst. Mgr.

TAKE HOME

# FREE Tide

20 Boxes and Clothes Basket

WITH THE PURCHASE OF YOUR NEW Speed Queen APPLIANCE

Congratulations on your purchase!

**Built To Last Longer  
Built To Clean Clothes Better  
Built To Work Easier**

Now that you own a Speed Queen, take a look at our complete line of appliances.

## Appliance Service Center

Mt. Vernon Phone 256-2626

**THE CAR YOU'VE ALWAYS WANTED AT A PRICE YOU'VE BEEN WAITING FOR.**

# CORVETTE CARLO

Chevrolet

**Don't take anyone's word... COMPARE OLDS NOW**

See for yourself how to enjoy the efficiency engineering designed into our

Cutless Supreme Coupe

**"Take Time To Know Us"**

## Britton Chevrolet - Olds., Inc.

U.S. 25 North      Berea, Ky.      Phone 980-3169



# Social and Women's News

## Llewellyn-Baker Vows Said

Kim Llewellyn, daughter of Mr. and Mrs. Theodore Clayton Llewellyn of Leawood, Kansas, and Curtis Lee Baker, son of Mr. and Mrs. Lester M. Baker of Lexington, were married at 5 p.m., May 29 at Wornall Road Baptist church with Dr. John Goodwin officiating at the ceremony.

Matron of honor was Lynn Davis of Leawood, Kansas, sister of the bride. Maid of honor was Robin Llewellyn of Leawood, Kansas. Bridesmaids were Katie Quirk of Leawood, Kansas.

Best man was Tony Lee Baker of Bridgton, Missouri, brother of the groom. Ushers were Greg Bottram of St. Louis, Missouri; Ted Llewellyn of Kansas City, Missouri; Wesley Fielder of Lawrence, Kansas; and Craig Molleson of Overland Park, Kansas.

The reception was held at Blue Hills Country Club.

The bride is a graduate of Sunset Hill High School, Kansas City, Missouri and attended Kansas University, Lawrence, Kan. She was a member of Kappa Kappa Gamma sorority. She is employed by Gilbert and Robinson.

The groom is a graduate of Central High School, Columbia, Tenn. He is employed by Gilbert and Robinson. He is the nephew of Capt. Baker and Ina Cummins of Mt. Vernon, and the grandson of Mrs. Amy Meadows.

After a wedding trip to Palm Springs, Calif., the couple will live in St. Louis, Missouri.

## Cole-Mink Vows Spoken

Tevis Daugherty wishes to announce the marriage of her daughter, Lynn Cole of Livingston, to Danny Mink, son of Mr. and Mrs. Charles Mink, also of Livingston. The couple was united in marriage at the Morning View Church of July 15, 1978 at 5:00 p.m. with Rev. Billy Medley performing the ceremony.

A reception was held at the home of the brides parents. Family and friends were present. Danny is employed by Ed Randall Construction Co. of Frankfort, Lynn is a student at Rockcastle Co. High School, where she will be a Senior this fall. The couple made their home at Calloway, but plan to move to Frankfort when Mrs. Mink completes school.

## Birth Announced

Mr. and Mrs. Tim Neeley of Cincinnati, Ohio, wish to announce the birth of a son born June 15 at the Good Samaritan Hospital in Cincinnati. He weighed 7 lbs. 14 1/2 ozs. and has been named John Nicholas (Nicky).

Grandparents are Mr. and Mrs. John Howard and Mr. and Mrs. Robert Neeley, Sr., all of Cincinnati, Ohio. Great grandparents are Mrs. Ellen Howard of Crab Orchard and the late Robert Howard of the late Mrs. Birdie DeBorde and Mrs. Mallie Davidson, and the late Cicero Davidson.

Mrs. Neeley is the former Debbie Howard.

## A VISITOR

Mrs. Beatrice Elkins Cortez, born and raised at Calloway, is a visitor at her sister and brother-in-law's home. Mr. and Mrs. Casper Spicer of Livingston.

In 1976, Mrs. Cortez and husband spent 6 months in the Philippines in the Province of Ilocos Sur, Northeastern part of Luzon, near the China Seas. Life there was so much to their liking, they returned in November, 1977 to make their home here. Mrs. Cortez returned to the United States to clear up her affairs and will return in October.

Sunday, July 16, Mrs. Cortez spent the day at the home of Mr. and Mrs. Don Klutzbach and family and a very interesting conversation about life in the Philippines was a lesson in the life lived there. Mrs. Cortez told how tobacco was raised, the details of raising rice, sugar cane and the process of making sugar. The many different vegetables, since

weather there is tropical, vegetables and fruits are plentiful year 'round. Fish, fowl and pork are the main meat diet.

Mr. Klutzbach spent two years in the Philippines in the Air Force and plans to take his family to the Philippines when Mrs. Cortez returns. Mrs. Cortez said Mrs. Klutzbach served such a delicious dinner that it made her think of the family dinner eaten in her home in Calloway when she was a young girl. Her parents were the late Mr. and Mrs. Esther Elkins.

Wouldn't it be interesting to have Mrs. Cortez write a letter about once a month to the Mt. Vernon Signal telling of her life there? I am sure her many friends would love to read about life there and would also bring life across the ocean so much closer to her friends.

## Personals

By Mrs. Geo. Burton

## The Mt. Vernon Signal Thursday, July 27, 1978 P-5

### BARNETT-MORRIS REUNION

The Barnett-Morris Reunion will be held Sunday, August 6 at the Berea City Park, corner of North Broadway and Jefferson Streets, in Berea.

All relatives and friends are cordially invited to attend.

A basket dinner will be served around noon.

### CELEBRATE ANNIVERSARY

Mr. and Mrs. Raymond Burdine of Valley Station, and formerly of Mt. Vernon, celebrated their 50th Wedding Anniversary July 11 with a reception in the fellowship hall of the Eastern Parkway Baptist Church in Louisville. The couple were married July 14, 1928 in Mt. Vernon. They have three children, Minnie Mae Rubalcaba of Los Angeles, California, Paul Kenneth Burdine of Titusville, Fla. and William E. Burdine of Louisville—nine grandchildren and two great grand children.

Mrs. Burdine is the former Lavada Southard.

Willie and children of Indiana visited Mr. W. R. Coffey and Mrs. Lillian Anglin and other relatives a few days last week.

Mr. and Mrs. Clyde Stephens, Mr. and Mrs. Mike Willis and children, Mr. W. R. Coffey and Mrs. Lillian Anglin visited Mr. and Mrs. Robert Anglin and Nancy awhile Wednesday evening.

George Burton was in Crab Orchard Saturday to visit Mr. and Mrs. Clarence Adams. Mr. Adams has been on the sick list. We wish him a speedy recovery.

Saturday evening visitors of Mr. and Mrs. George Burton were Nancy Anglin, Mr. and Mrs. Darrell Owens of Rt. 3, Somerset and Valerie Ruth of Dayton, Ohio, Mrs. Owens and Mrs. Ruth were enroute home after spending a few days in Gatlinburg, Tenn. Mr. Owens had just finished the 100 miles from Salt Peter Cave last week.

Mrs. Lona Logsdon, Mrs. Hazel Pullinger and Mrs. Rebecca Jones attended church at Walnut Grove Church of Christ where Bro. Ivan Barnes of Arkansas was preaching Sunday morning.

Mrs. Lona Logsdon and Mrs. Hazel Pullinger were Sunday dinner guests of Mrs. Rebecca Jones.

Mrs. Maggie Robinson of Ludlow, Ky. and son Bobby visited Rebecca Jones last week.

Hazel Pullinger, Rebecca Jones and Lona Logsdon attended the Gospel

### Slugging at Centro Valley Sunday evening.

Mrs. Lona Logsdon received a welcome telephone call Sunday evening from her nephew, Virgil Cromer in Newark, Calif., saying it was hot and dry there.

Mr. and Mrs. Bill Cummins visited Mr. and Mrs. Robert Kirby Sunday afternoon.

Mr. and Mrs. Bennett Burton and Sheila and Melissa Schree of Columbus, Ohio visited Mr. and Mrs. Harris Burton of Berea, Sunday evening.

Melissa Schree of Columbus, Ohio is visiting Mr. and Mrs. Bennett Burton and Sheila a few days this week.

Mrs. Floret Stokes visited Mr. and Mrs. George Burton awhile Sunday evening.

George and Bennett Burton were in Somerset Monday.

Mrs. Grace Adams is a patient in the Rockcastle County Hospital. We wish her a speedy recovery.

Mrs. Billy Ray Sowler celebrated her birthday July 26th. We wish her many returns of the day.

Mr. and Mrs. Robert Anglin celebrated their 19th Wedding Anniversary July 26th. We wish them many returns of the day.

Mr. Henry Mason is a patient in the extended care unit at Berea.

Mrs. Pearlie Vankko was taken to a nursing home at London last week.

Sympathy is extended to the families of Mrs. Lona Parsons and Mrs. Stella Simpson on their time of sorrow.

### By Mrs. Lella Stokes

Bro. and Mrs. Albert E. Griffin and Dorothea and Miss C. G. Cunningham of Mt. Sterling, Mr. David J. Griffin and Andy of Lexington and Mrs. Ruby Griffin of Mt. Vernon vacationed in Myrtle Beach, S.C. last week.

Mr. and Mrs. Charles Lovell Jr. are visiting relatives in Riverside, Mich.

Bobby Barber and Lisa of Albuquerque, N.M. arrived Monday to spend two weeks vacation with his mother, Mrs. Ruth Norton, and other relatives.

Mrs. James Galbraith of Indianapolis, Indiana has been visiting her father, Mr. Charles Galbraith, during his illness.

Mr. and Mrs. Morris Wadell spent a few days last week camping on Green River.

Mrs. Dorothy Lattal of Lebanon

(Cont. to 7)

## USED CARS AND TRUCKS

TAGGED FOR SAVINGS

### CARS

- 1978 Ford Granada, 4 Dr., 6 Cyl., Auto, PS/PB, Air
- 1977 Pontiac Trans Am, Loaded, Red
- 1977 Cadillac Coupe DeVille, Fully Equipped, Silver
- 1977 Ford T-Bird, PS/PB, Air, 2 Pc. Vinyl Roof, Silver, Less Than 9,000 Miles
- 1977 OLDS Cutlass Brougham, V8, Auto, Air, AM/FM Radio Stereo Tape, Vinyl Roof, Rally Wheels, 60-40 Seats
- 1977 Nova V8, Auto, Air, PS/PB
- 1977 PLYMOUTH Volare, 6 Cyl., Auto, Vinyl Roof, Power Steering
- 1977 CHEVY Monza, 2 plus 2, auto. with air, bucket seats
- 1977 Mustang, V8, 4 Speed
- 1977 Pontiac Catalina, Auto, air, p.s., p.b.
- 1976 PINTO Wagon, V6, Auto air.
- 1976 Chevy Vega, 5 Speed, Hatchback 3 T. Package
- 1974 Pontiac Gran Prix, Auto, p.s., p.b. am-fm tape, rally wheels, rally wheels, White Interior, Full Vinyl Roof
- 1974 Plymouth Satellite, V8, Auto, PS, Air, Vinyl Roof, One Owner, 38,000 Miles
- 1974 Buick Apollo, 6 Cyl., Auto, Full Vinyl Roof, Sharp
- 1973 Chev. Caprice Classic, Fully Equipped, Like New
- 1973 Dodge Dart Swinger, V8, Auto, Air, PS/PB, Vinyl Roof
- 1973 Monte Carlo, V8, Auto, Air, PS/PB, Black W/Black Int.
- 1973 Plymouth Grand Fury, 4 Dr.,
- 1972 Olds Cutlass, V8, Auto, Air, PB/PS
- 1972 Pontiac Catalina, V8, Auto, Air

### TRUCKS

- 1978 CHEV. C-10, 4x4, V8, Auto, PS/PB
- 1978 Chevrolet C-10, Auto, ps/pb, Step Bumper
- 1978 Chev. Scottsdale, C-10, "Big 10" Auto, Air, PS/PB, Rally Wheels, Rails
- 1977 Ford F-150, 6 Cyl., Auto, PS/PB
- 1977 Chev. Silverado C-10, Auto, Air, PS/PB, Tilt Wheel
- 1976 GMC V8, 3 Speed
- 1976 Chev. C-10, Auto, PS/PB
- 1976 Jeep, V8, Auto.
- 1976 Blazer, V8, Auto, PS/PB
- 1976 Chev. Scottsdale C-10, 6 Cyl., Auto, Short Bed VERY NICE
- 1973 Chev. Cheyenne C-10, Auto, PS/PB, Air
- 1972 GMC, V8, Auto, PS/PB
- 1972 GMC, V8, 3 Speed

BURR HILL AUTO SALES

U.S. 25 South Mt. Vernon 256-2223

"YOU DESERVE A BETTER CAR AND WE HAVE THEM"

## Back to School SALE

Sale Starts Thurs., July 27

ONE TABLE OF

### BOYS' PANTS

1/2 Price



Ladies' & Girls' SANDALS

1/2 Price

LADIES' SLIPPERS 5 Pr./5



ONE TABLE OF

### MEN'S SHOES

\$ 5 pr.



One Rack Of

### Jump Suits, Dresses & Pants

1/2 Price



ONE TABLE OF

### POLYESTER MATERIAL

75¢ yd



Boys' Walking Shorts

\$1 Pr.



One Table Ladies'

### TOPS AND SHORTS

1/2 Price



Ladies

### TOPS

30% off



Girls' PANTIES

2 Pair \$1.00



One Lot

### RUGS 1/2 Price



WASHCLOTHES 4/1



## Jim's Dollar Discount

Main St. Mt. Vernon

# CLAYTON HAMMOND'S SUPERMARKET

Highway 461  
The Somerset Road

"HOME OF BARGAINS"

Prices Good July 27 - Aug. 2



12 oz. SWIFT PREMIUM  
ALL-MEAT or BEEF

**FRANKS**

**79¢**



CENTER CUT

**PORK CHOPS**

**\$1.49**  
lb.



Bluegrass  
Ky. Border

**BOLOGNA**

(In the Piece) lb. **75¢**

Blue Grass  
Bulk

**Bacon**

**79¢** lb.

Swift Premium

**Rib-Eye**

2 lb.

**ARMOUR STAR SAUSAGE**

**\$1.99**

FRESH FRESH BOSTON BUTT

**PORK ROAST** (4-8 lb. avg.)

**89¢** LB.

**STEAKS**

**\$2.99** lb.

**ARMOUR CORN DOGS**

**99¢** lb.



KRAFT MIRACLE WHIP  
SALAD DRESSING

Qt. Size

**99¢**



Star Kist  
can

**Tuna**

**79¢**



MAXWELL HOUSE

**INSTANT COFFEE**



HOLLAND

**ICE CREAM**

1/2 Gal. Carton

**89¢**

**SPAM Luncheon Meat**

12 oz. can

**\$1.09**

SWEEPSTAKE

**Mackeral**

**49¢**

10 oz. jar

**\$3.89**

ARGO

Sliced

**PEACHES**

2 1/2 size

2 Cans

**89¢**



Domino

**SUGAR**

5 lb. bag

**79¢**

Limit 1 with 99¢ order

Grain's Chip

**POTATO CHIPS**

8 oz. Pkg.

**69¢**



VAN CAMP

**PORK N' BEANS**

300 Can

3 Cans **98¢**

WAGONER'S

**ORANGE DRINK**

Qt. Bottle

**39¢**

UNCLE SAM

Self-Rising

**MEAL**

25 lb. bag

**\$3.49**

Macaroni & Cheese Dinners

3 boxes

**89¢**

Borden's Country Store

**Instant Potatoes** 16 oz. box

**79¢**

Fresh Bake or Home Style

**BREAD** 3 Loaves

**89¢**

BOUNTY

**TOWELS**

Jumbo Roll

**65¢**



JUST-RITE

**HOT DOG SAUCE**

10 oz. Can

**4/\$1.00**



SHOWBOAT

**SPAGHETTI**

5/\$1.00



ARCO

**PEAS**

4 cans 303 size

**89¢**



The Astros completed an undefeated season by defeating the Blue Jays in the Championship Game recently. Players for the Astros are, front row, left to right: John D. Riddle, Darrell Bradley, Garry Fain, David Morse, Chris Cornelius, Roger Isaacs, Danny Bussell. Second row: Oscar Fain, coach; Allen Kincer, Harold Graves, Chris Baker, Mark Bond, Steve Purcell, Keith Legor and Will Hitt, coach.



The Blue Jays took second place in the Mt. Vernon Little League Tournament last Tuesday when they lost to the Astros in the championship game. The Jays advanced to the finals by defeating the Reds on Monday, for the first time this season. 10-3. Members of the team, which is sponsored by the Mt.

**"PERSONALS"**  
(Cont. From 5)

Ohio is visiting her mother, Mrs. Elvira Davis in the Villa Apts.

Mrs. Thomas Ashley, Lara and David o Lexington, spent last week with her mother, Mrs. Sadie Ramsey while Mr. Ashley was on a mission in Athens, Greece for IBM.

Mr. and Mrs. Burgess Stokes of Lockland, Ohio visited Mr. and Mrs. Floyd Stokes, Mrs. Lavanna Cromer and Mrs. Edna Hansely last week. Their son, Dr. C. Shannon Stokes who is a professor at Pennsylvania State University was sent to Egypt to set up Sociologies Department. He has also been in Thailand and the Philippines for the University. Their granddaughters, Jonda and Cindy Stokes are touring Europe with Girl Scouts.

Henry Coffey was released from the

Vernon Signal is, from row, from left: Bucky Johnson, Shelley Mullins, Jesse Dean, Byron Mullins, Shane Dean and Donovan Howard. Back row, from left, Mike Bryant, Troy Bradley, Tim Smith, James Edward Mullins, Lonnie Thomas and Brian Ponder. Coaches were: Rick Anderkin and David Pensol.

hospital in Hollywood, Florida last Wednesday evening. He and Mrs. Coffey were met at the Airport in Lexington by Janice and her uncle, Jack Cromer, Mr. and Mrs. Burgess Stokes visited Mr. Coffey Thursday before returning home in Lockland, Ohio.

Mr. Wm. A. Payne is in Florida with his daughter, who underwent surgery July 11.

Mrs. Fannie Thomason returned home Saturday from Berea Hospital where she was admitted several days for tests.

Mr. and Mrs. Charles Drew, Milford, Ohio who spent their vacation in the south visited relatives here on returning home.

Mrs. Charles D. Riddle, Mrs. J.D. McFerron, Mrs. Wm. G. Landrum and Mrs. Henry Cox attended the Kentucky Federation of Women's Club Summer Workshop held in Whitley County

**Notice**

Doug's Hair Design in Brodhead will be closed the first nine days in August for vacation. If you want to call it that, I will be remodeling my new barber hairstyling shop which is locate din the old Elder Dry Goods building on Main Street in Brodhead.

I plan to open my new shop on the tenth day of August. Beginning on the tenth of August, I will be working by appointment only. Appointments can be made by calling 758-8621.

C. Doug Brock  
Doug's Hair Designs

Library in Williamsburg, Saturday, July 22.

Mr. and Mrs. Tom O'Mara, Anderson, Indiana, and Mr. and Mrs. Rex McDaniel, St. Petersburg, Florida were in Mt. Vernon to help their mother, Mrs. Lella O'Mara move to St. Petersburg with them.

Mr. and Mrs. Robert O'Mara, Patricia Tallant and daughters of Fern Creek and James L. O'Mara, Berea visited Mrs. Lella M. O'Mara Friday before she left to make her home in Florida.

Mr. and Mrs. Bill Rollins of Springfield, Ohio, who spent their vacation in Florida visited Mrs. Pansy McCay enroute home.

Miss Shelley Pike who is in a Lexington Hospital, shows much improvement in health.

Mr. and Mrs. Gordon Graham, Kristy and Richard are vacationing at Myrtle Beach, S.C.

Mr. and Mrs. John Cox have returned home from Orlando and Daytona Beach, Florida, where they spent their vacation.

Mrs. Barbara Smith, Jason and Tobe have returned to their home in Redstone Arsenal, Ala., from an extended visit with her father, Mr. John Lair and family.

Mr. and Mrs. Sherman Hansel and Mrs. Mattie Mink of Midway spent a week recently in Hickory, N.C., visiting the R.F. Rhoney family. Mr. and Mrs. Hansel were accompanied home by their granddaughters, Denise and Maria Beth Rhoney who spent their vacation here.

Among the many people who attended the Dedication Service of the renovating of the sanctuary of the First Baptist church this month were Rev. and Mrs. Raymond Lawrence, Rev. and Mrs. Ray Cummins of Corbin, Rev. and Mrs. Jerry Hopkins and David of Mt. Freedom Church, Wilmore.

Mrs. Amy Meadows of Lexington, who was unable to be at the Dedication, returned two weeks after, seeing the improvement of the interior of the church where she was pianist for fifty or more years.

Mr. and Mrs. Jackie McLemore announce the birth of their son, Phillip Lee, born Saturday evening July 22, at the Rockcastle Co. Hospital. He is welcomed by his two year old sister, Jeannetta and his grandparents, Mr. and Mrs. Tilmon Owens, Jr. and Mr. and Mrs. Gilliam McLemore.

Mr. and Mrs. Keith Kincer of Lebanon, Ohio are visiting his parents, Mr. and Mrs. Wilbert L. Kincer.

Bro. Foster of Berea will be holding a Revival at the Mt. Vernon Pentecostal Church, where Bro. Charles Shivel is pastor, next Sunday, July 30, at 7 p.m. Come out and hear Bro. Foster.

Mr. and Mrs. Caleb Ponder, Lexington, visited his mother, Miss Mary-Anne Ponder and her sister, Miss Virgie Riddle during the weekend.

Chuck Barr announces the preaching and singing at Renfro Valley over WRVK Sunday, July 30, at 2:30. Rev. Byron Jessup and Esco Hankins and the Revival Tabernacle, Lexington, will be preaching and singing. The Renner Family will be there by 2 p.m. to start the service.

Mr. and Mrs. Wendell Renner, Judy, Wendell Jr., Danny, Teresa, Tony and Lissie have returned from their vacation in New York, Gettesburg, Pa. and Washington, D.C. They had an interesting tour of the White House and also saw the fire works on the 4th from the Capitol Building.

Mrs. Addie Martin had as her guests for supper Thursday evening: Rev. and Mrs. Cecil Dalley and Mr. and Mrs. Home McNew and all attended the Revival Services at Three Links, held by Evangelist Walter Ballinger.

We just learned of the stroke of Mrs. Nannie Hansel, in March. She is now at the home of her daughter of Mrs. Elizabeth Philbeck returned home from the Rockcastle Hospital, Sat. We trust she will continue to improve.

Mrs. Louanna Nicely, who was admitted to the hospital here for x-rays and tests was reported doing good, by her daughter, Mrs. Dolly Krahanbuhl, Tuesday morning.

Mrs. Hazel Morris of Kansas is visiting her parents, Mr. and Mrs. Leonard Burdette.

Mr. and Mrs. Bill Pennington, Billy, Bobby and Bradford have returned to Frankfort from a few days visit with her brother, Charles A. Mullins and family and Mr. and Mrs. Bentley Sparks.

Mr. and Mrs. Charlie Brown and family of Orlando, Florida were guests

this week of Mr. and Mrs. Leo Hopkins and finally, Mr. Brown and Mr. Hopkins attended the same college and became close friends.

The First Christian Church averaged 80 in Vacation Bible School last week. There were 25 teachers and helpers. The children collected enough money to purchase four new mattresses for the camp. All children seemed to have a good time.

Professor Jim Emond of Kentucky Christian College will be preaching next Sunday, July 30 in Bro. Ernie's absence.

Bro. and Mrs. Johnson, Wade, Bucky and Amanda are in Marietta, Ohio, visiting his parents. His mother who has recently been in the hospital is at home convalescing.

Enthusiasm was shown July 10-14 at the Vacation Bible School at Climax Christian Church in the direction of Shannon Franklin and wife, Jeannie and Mr. and Mrs. Ben Mullins. At the close of the Bible School on Friday evening, they held a cookout with hot dogs and marshmallows.

The Mt. Vernon Signal Thursday, July 27, 1978 P-7

Cincinnati are visiting here with relatives.

Lois Long visited Mr. and Mrs. Russell Long Sunday evening.

Sympathy is extended to the family of Lena M. Parsons, in their time of sorrow.

Visitors of Mary Jane Randolph, Linda, and Arvil Burton were: Mr. and Mrs. Willard Barker of Pennington Gap, Virginia, Mrs. Jewell Brown of Mt. Vernon, Randy Parsons and David Mullins of Mt. Vernon, Mrs. Clara Mae Denney, Mrs. Ethel, Thompson, Cella Thompson, Mrs. Carol Martin and Joe Martin, Russell Long and Mr. and Mrs. Owen Burton and Janet.

Mrs. Dorothy Duvall of Lexington and Mrs. Marie Burton attended the Rigby Reunion in Indiana over the weekend.

Mr. and Mrs. Willard Barker have been visiting Mr. and Mrs. Lester Barker, Mr. and Mrs. Lloyd Barker and family.

Mrs. Laura Barker visited her sister, Mrs. Maude Adams and Mr. Adams in Dearborn, Michigan.

Willard and Hubert Barker visited their sister in Michigan, recently.

**Willaila**

By Arvil Burton

Mr. Casper, Mrs. Susie Gentry and Mrs. Ruby Thompson are on the sick list.

William Norton is in a hospital in Phoenix, Arizona, in serious condition.

Visitors of Mr. and Mrs. Marshall Thompson were: Mrs. Gail Hood of Somerset, Mr. and Mrs. Russell Thompson of Bee Lick, Mr. and Mrs. Grover Burton, Mrs. Christine Brown and Mr. and Mrs. William Wilson of Hamilton, Ohio.

Mr. and Mrs. Russell Long, Mrs. Dovie McClure visited Mrs. Cordia Cash at the Nursing Home in Stanford. They also visited Mrs. Susie Gentry Sunday evening.

Recent visitors of Mr. and Mrs. Grover Burton were Mr. and Mrs. Larry Walter and family of Sarasota, Florida, Miss Lena Hurst of Louisville, Mrs. Bernice Cromer of Goshen, Ohio, Mr. and Mrs. Dallas Carter of Livingston, Lloyd Burton and Paula of Loveland, Douglas Burton and Matthew of Milford.

Mr. and Mrs. Grover Burton visited Mr. and Mrs. Fred Gentry, Mr. and Mrs. Marshall Thompson, Mr. Casper Owens, Mr. and Mrs. Bryan Reynolds, Mr. Edd Taylor, Mr. and Mrs. Ernest Taylor, and Mrs. Catherine Marcum and Glen, Sunday afternoon.

Mrs. Edith Smith and Mrs. Gaylen Skeens of Cincinnati, Ohio have been visiting Mr. and Mrs. Lovell Owens at Crab Orchard and helped Mr. Owens celebrate his birthday. They also visited Mr. and Mrs. Don Thompson and Mrs. Thelma Brown.

Mr. and Mrs. Lois Long of

**THE EMPORIUM**  
Dinner Bell Bldg., Richmond St. Mt. Vernon

**This Week's Features:**

Reg. \$1.98 <b>Only 79c</b>	Flicka Butane Lighters 2/89c	American Salt & Pepper
Reg. \$1.11 <b>Only 63c</b>	"Tomato" Ketchup Dispenser Squeeze-It <b>Only 63c</b>	Reg. \$1.44 <b>Only 44c pr.</b>
3 P.C. Wood Mixing Spoons <b>Your Cost 63c</b>	15" Metal Tool Box The perfect gift to keep all above organized tool box with utility tray <b>Your Cost \$3.88 ea.</b>	Large Variety of Coloring Books <b>Reg. 59c</b> Snow White Cinderella 3 Little Pigs Little Red Riding Hood and Many More <b>Your Cost 29c ea.</b>
		1464 Tool Mates <b>\$1.29 set.</b>



**Have Your Stocks Taken A Beating In The Market**

Many have and it's no fun. Saving for a college education, retirement or a home of your own is difficult enough without having values disappear overnight.

Perhaps that's why more and more savers are turning to the security of our bank where your money is insured safe, constantly growing and readily available. Stop in.

**Banking Hours**  
Monday thru Saturday 8:30 to 3:00

"You All Come See Us"



**SUMMER CLEARANCE**

Sportswear  
Bathing Suits  
Shorts & Tops  
1 Rack Pant Suits  
Dresses 35% OFF

**1/2 PRICE**

One Rack of Blouses Reduced For Clearance

**Nellie's Boutique & Beauty Saloon**

Main St. Mt. Vernon

# PIC-PAC FOOD PAGE:

**Church or Civic Organization**  
**SAVE THE LABELS ON HYDE PARK FOOD PRODUCTS!**  
 Hyde Park Food Product Labels are worth one-half cent each to your church or civic organization. Start saving labels today! After accumulation of labels, your church or civic organization should mail them to: Malone & Hyde, Inc., Executive Office, 1911 Corporate Avenue, Memphis, Tenn. 38104.  
**Compare Quality, Compare Price, You'll Buy Hyde Park**

meat:

**ROUND STEAK**  
 U.S.D.A. CHOICE FULL CUT  
 "THE BUTCHER'S PRIDE!"  
**\$1.39**  
 LB.

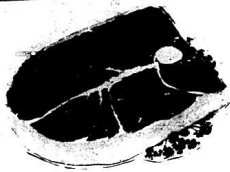

**SLICED BACON**  
**89¢**

**GROUND BEEF**  
 FRESH 3 LBS OR MORE  
**\$1.09**  
 LB.

**RUMP ROAST**  
 U.S.D.A. CHOICE ROLLED BONELESS  
**\$1.79**  
 LB.

**SIRLOIN TIP ROAST**  
 U.S.D.A. CHOICE BONELESS  
**\$1.89**  
 LB.

**RIB EYE STEAK**  
**\$3.09**

**BONELESS HAM**  
 ARMOUR FULLY COOKED SPEEDY-CUT  
**\$1.89**  
 LB.

**WIENERS**  
 HYDE PARK REG OR BEEF  
**99¢**  
 12 OZ PKG.

**CHIPPED MEATS**  
 HYDE PARK ASST VARIETIES  
**49¢**  
 3 OZ PKG.

**FLOUNDER FILLETS**  
**79¢**

**PORK CHOPS**  
 ARMOUR VERIBEST FAMILY PAK  
**\$1.39**  
 LB.

**CORN DOGS**  
 WOODY'S KID'S LOVE 'EM  
**\$1.39**  
 LB.

**COOKED HAM**  
 HYDE PARK  
**\$1.19**  
 5 OZ PKG.

WE WELCOME FOOD STAMPS

**Wexford**  
**HURRY!**  
**COMPLETE YOUR WEXFORD SET DURING OUR 2-WEEK CLEARANCE!**

**Coca Cola**  
**8\$1.19**  
 16 OZ BTL. PL UN DEPOSIT

**Van Camp's PORK & BEANS**  
 VAN CAMP'S  
**4\$1**  
 16 OZ CANS.

**PURE CANE SUGAR**  
 HYDE PARK  
**79¢**  
 5 LB. BAG  
 Limit 1 With \$10 Addn. Order.

**PAPER TOWELS**  
 VIVA  
**59¢**  
 JUMBO ROLL

**CHICKEN OF THE SEA**  
**CHUNK LIGHT TUNA**  
 6 1/2 OZ. CAN **69¢**  
**MARTHA WHITE CORN MEAL**  
**79¢**  
 5 LB. BAG  
 PLAIN OR SELF-RISING

**PEANUT BUTTER**  
 HYDE PARK SMOOTH OR CRUNCHY  
**79¢**  
 18 OZ JAR  
**CRACKERS**  
 SUNSHINE HI HO  
**69¢**  
 17 OZ BOX  
**GRAPE JELLY**  
 SMUCKER'S  
**69¢**  
 18 OZ JAR  
**CHEEZ-ITS**  
 SUNSHINE  
**59¢**  
 10 OZ BOX  
**BEANEE WIENERS**  
 VAN CAMP ALSO CHILI WIENERS  
**3\$1**  
 8 OZ CANS  
**MAC. & CHEESE**  
 GOLDEN GRAIN DINNERS  
**3 89¢**  
 7 OZ BOXES  
**INSTANT TEA**  
 LIPTON  
**\$1.89**  
 3 OZ JAR

produce:  
**LETTUCE**  
 FRESH ICEBERG HEAD **39¢**  
**CANTALOUPE** FRESH JUMBO EA. **69¢**  
**ORANGES** JUMBO VALENCIA CALIFORNIA **4/\$1**  
**RED PLUMS** SWEET **2\$1**  
**TOMATOES** VINE RIPE LB. **59¢**  
**NECTARINES** JUICY **2\$1**  
**GREEN ONIONS** FRESH MILD **4 BUNCHES \$1**

grocery:  
**POTATO BUDS** BETTY CROCKER, 16 OZ BOX **99¢**  
**SPAGHETTI** SHOWBOAT 14 OZ CANS **5\$1**  
**TOMATO JUICE** CAMPBELL'S 48 OZ CAN **69¢**  
**BATH SOAP** SAFEGUARD 46 OFF LABEL OF 2 2 BARS **69¢**  
**ALKA SELTZER** 76 OFF LABEL 25 CT. PKG. **89¢**

**LIQUID PUREX BLEACH**  
**59¢**  
 GAL. BTL. 10¢ OFF LABEL

**KOSHER SPEARS**  
**69¢**  
 8 OZ JAR  
 ALSO POLISH OR NO GARLIC

dairy & frozen:  
**2% MILK** HYDE PARK LOW FAT **\$1.49**  
 GAL.  
**YOGURT** LIGHT & LIVELY ALL FLAVORS **3 8 OZ PKGS. \$1**  
**BISCUITS** PILLSBURY BUTTERMILK OR COUNTRY STYLE **8 4 CT. CANS \$1**  
**CAKE** PEPPERIDGE FARM ALL FLAVORS **17 OZ. PKG. \$1.39**  
**FISH FILLETS** MRS. PAUL'S FRIED 14 OZ. PKG. **\$1.49**  
**PIZZA** CHEF BOY AR DEE ALL VARIETIES 13 OZ. PKG. **99¢**  
**POPSICLES** MEADOW GOLD ALL FLAVORS 12 CT. PKG. **99¢**

**TRASH BAGS** HYDE PARK 20-30 GAL. 10 CT. BOX **99¢**  
**PLEDGE** LEMON LIQUID SPRAY 12 OZ. BTL. **\$1.29**  
**POTATO CHIPS** HYDE PARK **69¢**  
 8 OZ. PKG.

**COUPON:**  
**100 FREE Quality Stamps!**  
 WITH THE PURCHASE OF 40 CT. BOUNCE AT REG. COST LABEL FABRIC SOFTENER  
 LIMIT 1 WITH THIS COUPON GOOD THRU 7-29-78  
**VALID AT PIC-PAC**

**PIC-PAC SUPERMARKETS**  
**KING'S PIC-PAC**  
 MT. VERNON, KY.  
 PRICES EFFECTIVE THRU JULY 29, 1978  
 Quality Right Reserved

# County Agent's Notes

By H. Lee Durham  
County Extension Agent  
For Agriculture

**Japanese Beetles in Eastern Kentucky**  
Japanese beetles are being found now in ornamentals in Eastern Kentucky. Corn growers should be aware that these beetles may spread to their crop, causing damage to corn in the early silk stage.

"These insects have been found primarily east of I-75 in the state so far this year," points out Chris Christensen, Extension entomologist in the UK College of Agriculture. "Producers in counties bordering this area should be aware of the possibility that they'll find Japanese beetles in their corn, too."

This beetle is one-third to five-eighths of an inch in length, with a greenish bronze or bronze head and upper thorax (body part to which the first pair of legs is attached). The center of the wing covers also is greenish bronze, and there are five white spots

along each side of the abdomen.

"The farmer should be concerned if 40 percent or more of his corn field is in the early silking stage and he has a heavy beetle population," Christensen says. "Their feeding on silks in this stage can halt or reduce pollination, preventing kernel set."

This entomologist says that checking your field is the best way to determine whether you have the problem. He recommends choosing five locations at random throughout the field, and checking 25 plants in each location.

Count all Japanese beetles on each ear. If the ears average more than two beetles each, use control measures. As a control in corn, Christensen suggests Sevin 50 percent wettable powder, applied aerially at 2-4 pounds per acre, in a minimum of 5 gallons of water per acre.

"If silks are brown, then pollination has occurred and kernel set has already taken place," he says. "So beetles can feed on the silks in this stage without causing damage to the corn."

Christensen says this beetle actually feeds on about 250 host plants, causing damage to ornamentals and fruit trees in particular. Roses, apples, peaches, plums, pears and grapes are some of its favorites. In general, he recommends use of Sevin dust to kill the pest on fruits and ornamentals around the home, but cautions its user to read label directions to determine which plants the substance may be used on.

**Spot Treatment for Johnsongrass Control**

An Extension weed control specialist advises farmers to spot-treat corn and soybean fields with a chemical to control johnsongrass, one of the worst weed problems in Kentucky.

"Spot treating is an important part of an overall johnsongrass control program because it reduces reinfestation from seed produced by plants left to mature in the field," says Bill Witt, in the UK College of Agriculture.

Roundup, the only herbicide labeled for spot treatments in corn and soybeans, will severely injure or kill the crop along with the weeds in the areas treated. But the specialist says this loss of crop is worth taking to reduce seed production of the costly weed.

For spot treatments, Witt recommends applying Roundup at the rate of 2 1/2 ounces per gallon of water when most of the johnsongrass is at least 18 inches tall. He cautions not to add a surfactant to the weed control chemical. Although corn and soybeans should be spot-treated if infested with johnsongrass, the specialist points out that it is easier to see and treat the weed in the shorter crop of soybeans.

## Food Preservation Clinic

By Cheryl Witt  
County Extension Agent  
For Home Economics

### Home Canned Fruit Juice

Q. Fruits juiced in glass jars lose their beautiful deep color during storage. How can I stop them from fading?

A. Store them in the dark. If your storage area isn't light-proof, wrap the jars in newspaper or you could store them in the cardboard cartons the jars came in.

Q. What containers are best?

A. Use standard canning jars and lids for fruit juice. Never use ketchup bottles, soft drink bottles, or any other commercial containers not labeled for home canning purpose.

The glass is not suitable for the extremes of temperature encountered in home canning and the tops are not made for re-use. Breaking jars and tops that don't seal can make mockery of all your hard work.

Q. How does "nectar" or puree differ from fruit juice?

A. These are usually made from the juice of apricots, peaches and pears and are thickened with finely-sieved pulp. To serve as a beverage dilute with ice

water.  
Q. Why do crystals often form in home-canned grape juice?

A. These tartaric acid crystals are naturally occurring substance in grapes. They are harmless. To prevent this, refrigerate the juice for 24 hours after straining. Crystals will form and settle to the bottom as a sediment. Strain the juice again before canning.

This step is also necessary before making grape jelly to prevent the formation of crystals in your finished product.

Q. Is it necessary to add sugar to the juice?

A. No. Fruit juice may be canned without any sugar at all if you like it that way. Sugar is added for flavor only. It does not help preserve the juice.

### Canning Peaches

Wash peaches and remove skins. Dipping the fruit in boiling water, then quickly in cold water makes peeling easier. Cut peaches in half. Remove pits. Slice if desired. To keep fruit from darkening during preparation, drop it into anti-darkening solution. Drain just before heating or packing raw.

Raw Pack: Pack raw fruit to 1/2 inch top. Cover with boiling syrup, leaving 1/2 inch head space. Wipe jar rims clean. Adjust jar lids. Process in boiling water bath. Pint jars 25 minutes, quart jars 30 minutes.

As soon as you remove jars from canner, complete seals if necessary.

Hot Pack: Heat peaches thoroughly in boiling water. Drain. Pack into jar. Cover with boiling liquid, leaving 1/2 inch head space. Wipe jar rims clean. Adjust jar lids. Process in boiling water bath. Pint jars 20 minutes, quart jars 30 minutes.

As soon as your remove jars from canner, complete seals if necessary.

### Canning Pears

Wash pears. Peel, cut in halves, and core. Continue as with peaches, either raw or hot pack.



# Medicare Can Cover Home Health Care

Home health care is a valuable part of the protection under Medicare, a social security spokesman said today.

Sometimes people do not need full-time skilled care they receive in a hospital or other health facility, but still have an illness or injury that prevents them from leaving home to receive the health services they need.

This is when home health care under Medicare can play an important role. People who need part time skilled health services can receive home health care in their homes from a home health agency. Both Medicare hospital insurance and medical insurance can help pay for covered home health services.

Medicare can pay for these home health services: Part time skilled nursing services, physical therapy or speech therapy.

If a person needs one or more of these services, then Medicare can also pay for the following services if necessary: Part time services of an occupational therapist, home health aide or medical social worker, and medical supplies and the use of medical appliances furnished by the home health agency.

Medicare hospital insurance can pay for home health care if all of the following six conditions are met:

1. There is a qualifying hospital stay of at least 3 days.
2. The home health care is for further treatment of a medical condition which was treated in the hospital or covered skilled nursing facility stay.
3. Part time skilled nursing care or physical therapy or speech therapy is needed.
4. The person is confined to his or her home.
5. A doctor prescribes home health care and sets up a home health care plan within 14 days of the most recent discharge from a hospital or participating skilled nursing facility; and
6. The home health agency takes part in Medicare.

Medicare medical insurance can

cover home health care if conditions 3, 4, 5 and 6 are met. There is no need for a hospital stay under medical insurance. Hospital insurance can pay the full cost of up to 100 home health visits in a benefit period. The visits can be used for up to 12 months after discharge from a hospital or skilled nursing facility.

Medical insurance can also pay the full cost of up to 100 home health visits in each calendar year. After the 90th annual deductible is met.

A free leaflet, Home health care under Medicare is available at any social security office. It gives more details about home health care under Medicare. The address and telephone number of the nearest social security office can be found in the telephone directory under "Social Security Administration."

## IT'S THE MOST!

The most lemons in the world are produced by the United States, which packed more than 28 million boxes in 1975. Italy is the second largest producer, followed by Argentina, Greece, Turkey, Spain, Lebanon and China.



The chief lemon growing states in the U. S. are California, Florida and Arizona.

Lemonade is America's most popular lemon drink. A good tasting, economical version is made with a convenient, new powdered drink mix. Minute Maid Lemonade Crystals, which is made from lemon juice with no artificial flavors or colors.

## Cooper School of Dance

Announces Classes in

Tap - Ballet - Toe  
Jazz - Pre-School  
(Ages 3 through Teens)

Registration: Thursday, August 3  
10 to 12

Rockcastle Co. Public Library  
Recreation Room

Classes Begin  
Thursday, Aug. 10

## Southern States Coal & Wood Heater Specials

Save money now—and get a headstart on economical comfort next winter

**Birmingham "Ponderosa" Wood Burners**

24" FIREBOX  
Special \*339

30" FIREBOX  
Special \*412

Draft controls. Boiler plate steel. Firebrick-lined.

**Birmingham "Majk" Automatic Wood Burner**

Special \*182

Manufactured since 1935. Adjustable thermostat control. Holds fire overnight. No. 122A.

**Birmingham "Knight" Automatic Wood Burner**

Special \*275

Automatic temperature control. Cast iron liner for heat radiation. No. 124.

**Warm-Ever Wood Burning Drum Heaters**

W-18 for 18" logs  
Special \*102

W-24 for 24" logs  
Special \*118

Firebrick lining. Cast iron legs and door.

**Warm Morning Medium Size Radiant Coal Heater**

Special \*194

Heats up to three rooms. 60 lb. coal capacity. Large side-hinged doors. No. 917.

**Birmingham "Banner" Coal Heater**

Special \*89

Cast iron. Heats and cooks. Adjustable draft dampers. Removable cooking eyes. No. 19.

**Birmingham "Knight" Coal or Wood Circulator**

Special \*293

Just flip a grate to change over. Automatic temperature control. No. 524.

**Birmingham "Nordic" Wood Burners**

20" FIREBOX  
Special \*288

27" FIREBOX  
Special \*346

Cast iron. Horizontal baffles. Adjustable dampers.

STEWART FARM SUPPLY  
1 mi. so. of Mt. Vernon on U.S. 25 Ph. 256-2167

# Auction

OF  
Mr. and Mrs. J.C. Mason's  
**17 ACRE FARM** MORE OR LESS  
Sat., August 5, 1978, 10:30 a.m.

LOCATION: Approximately 6 miles South of Mt. Vernon, Ky. on Hwy. 25. Watch for auction signs on the property

**Pine Hill Section, Rockcastle Co., Ky.**

Mr. and Mrs. Mason having purchased property in Mt. Vernon, have contracted our firm to offer this desirable property at public auction.

The five room frame house has 3 bedrooms, living room, kitchen and 1/2 bath. The house is fully insulated, has masonry siding, built in cabinets, paneled and sheetrocked throughout. Water to the house is furnished by a spring and city water is available. School bus and mail service are also available.

In addition to the house, there is a 12x18 ft. workshop, which is wired for 220 electricity. There is also a small barn and tack room.

The property is secluded offering privacy and quietness along with a view of the beautiful hills.

There is a 24 inch vein of coal which has been drilled and can be seen. There is also the possibility of selling building lots off the frontage of the property if you so desired.

TERMS: 20% down day of sale and the balance within 30 days upon delivery of the deed.

For additional information, contact Mr. and Ms. Mason at the property or:

## Ford Realty & Auction Co.

Realtor - Auctioneer  
Col. Sam Ford  
Col. Roy Adams  
Col. Danny Ford

Auctioneers  
Col. Bill Handolph  
Col. Jerry Ham  
Col. Willard Butlock

*"Selling the Country"*

REALTOR

Mt. Vernon, Ky. Ph. 256-4545



Danny McKinney, mt. Vernon, is learning welding and other skills at Harry Sparks Vocational School. He and others are part of a 44-week training program through a government grant authorized under the Comprehensive Education and Training Act (CETA).

Wallis Creek; one sister, Mrs. Myrtle Long of Wallis Creek; five grandchildren and seven great grandchildren.

She was preceded in death by her husband, Harmon Simpson.

Funeral services were held Saturday, July 22, at the Watson Funeral Home. Burial was in the Piney Grove Cemetery.

**Eva H. Aboosamra**

Eva Helton Aboosamra, 69, of 311 Griggs Ave., Grand Rapids, Michigan died Friday, July 14, 1978 at her home. She was born November 30, 1908, the daughter of the late Morgan and Gemina Helton, in Rockcastle County. She is survived by: her husband, George Aboosamra of Grand Rapids, Michigan; three brothers, Everett Helton of Hamilton, Denver Helton of St. Petersburg, Florida and Willard Belcher of Rt. 1, Walton; two sisters, Bernice Belcher of Covington, and Harriet Helton Upton of Independence, Missouri and some unknown half brothers and sisters.

**James D. Jones**

Mr. James D. Jones, 38, of Hanover Park, Illinois, died Monday, July 24, in Elgin, Illinois. He is survived by his wife, Mrs. Barbara Witt Jones; one son James Michael, and one daughter, Linda, both at home.

He was the son-in-law of Mr. and Mrs. Robert L. Witt, Jr. of Orlando.

Funeral services were at 11 a.m. Thursday, July 27, at the Dowell and Martin Funeral Home. Burial will be in the Buffalo Springs Cemetery in Stanford.

The family requests that in lieu of flowers donations be made to the Heart Fund.

**Daniel A. Griffin**

Mr. Daniel A. Griffin, 22, of Cincinnati, Ohio passed away Tuesday, July 18, 1978 in Cincinnati. He was born on February 2, 1956 in Cincinnati, the son of Lervon Griffin of Cincinnati, and the late Jean Childress Newberry. He was an employee of American Roller Company.

Survivors besides his father are: his step mother, Mrs. Glenda Griffin of Cincinnati, Ohio; three half brothers, Dennis Griffin, Joe and Chuck Newberry, all of Cincinnati, Ohio; two step brothers, David and Bobby Wong, both of Cincinnati, Ohio; two sisters, Miss Cathy Griffin and Mrs. Debbie Frasure both of Cincinnati, Ohio; and one step sister, Miss Vicki Wong of Cincinnati, Ohio; paternal grandmother, Mrs. Omie Griffin of Nancy, Ky. and Maternal grandparents, Mr. and Mrs. Junior Harper of Mt. Vernon.

Funeral services were held Saturday afternoon, July 22 at the Cox Funeral Home Chapel by Rev. John Zupanic. Burial was in the Elmwood Cemetery.

**Kinzie Winstead**

Kinzie Winstead, 74 of Clopsint, Kentucky and formerly of Mt. Vernon, died Tuesday, July 18, 1978 at his home in Clopsint. He was the son of the late Jim and Kate Hurd Winstead.

Survivors are: his wife, Mrs. Lizzie Pittman Winstead, of Clopsint, Ky.; four sons, James, Verlon, and Harold Winstead, all of Louisville, and Wayne Winstead of Paducah, Ky.; daughter, Ms. Elta Zimmerman and Mrs. Georgia Campbell, both of Clopsint, Mrs. Verda Speer of Louisville, Mrs. Helen Wilson of Chicago, Illinois, Mrs. Barbara Mcford of Indianapolis, Indiana and Mrs. Wanda Anam of Cincinnati, Ohio; five half brothers, Ed and Roy Winstead, both of Mt. Vernon; Gaines Winstead of Stanford, Isaac Winstead of Brazil, Indiana and Clinton Winstead of Elizabethtown; six half-sisters, Mrs. Ruth Norton, Mrs. Mattie Cromer, Mrs. Lillie Saylor, Mrs. Betty Bullens and Mrs. Dolly Roberts, all of Mt. Vernon, and Mrs. Bonnie Crowe of Elizabethtown, 30 grandchildren and ten great grandchildren. Graveside services for Mr. Kinzie

Winstead were held Friday afternoon, July 21, at Elmwood Cemetery with Bro. Larry Spicer officiating.

Local arrangements were by the Cox Funeral Home.

**Reunion For Class of '68**

What ever happened to the class of '68? Two graduates from Rockcastle are trying to find-out. Diane (McClure) Childress and Carlie (Carpenter) Burchette are organizing a class reunion to be held Saturday (July 29) at the London Ramada Inn. Although their class numbered 148, so far the women have received word from only seven graduates.

"It's a start," said Mrs. Childress, who now lives in Lexington. She said that she and Mrs. Burchette, a Louisville resident, are hoping that family and friends who still live in Rockcastle will notify graduates who have moved away. They have been placing ads in the Signal for the past month.

The two have arranged for a cocktail hour with appetizers to be held before the dinner. Mrs. Burchette said they are also trying to write a "class story to go over things that happened at school," if the group is fewer than 30 persons, they will be ordering individually from the menu. "We feel it's a beginning, in case we'd ever want to get together again," Mrs. Burchette said.

Anyone who was a member of the class should call 453-2312 or 628-6073. However people may just "show up" at the Inn Saturday, Mrs. Burchette said.

**Fashion Fabric Fashion Show**

Fashion Fabrics is sponsoring a fashion show August 3rd at 8:30 p.m. at the Rockcastle Steak House. Everyone is welcome. Come and have a nice dinner and see the free fashion show. Modeling will be done by some of our customers who have consented to show us their creations from our fabrics.

**Proposed Revenue Sharing Budget for 1978-79**

**City of Mt. Vernon**

Balance from 1977-78	5,700.00
Federal Revenue Sharing Money	17,500.00
<b>Total Income</b>	<b>22,700.00</b>
<b>EXPENSES</b>	
Transfer to Fire Dept. (Truck Fund)	21,896.00
Cumberland River M.R. Board	304.00
Rockcastle Co. Senior Citizens	500.00
<b>Total Expenses</b>	<b>22,700.00</b>

**NOTICE**

There will be a Public Hearing concerning the proposed 1978-79 Annual Revenue Sharing Budget for the City of Mt. Vernon on August 14, 1978 at 7 p.m. at the Mt. Vernon City Hall. Citizens are urged to make oral and written comments concerning the proposed budget at that time.

**Area Deaths and Funerals**

**Mrs. Lena Parsons**

Mrs. Lena M. Parsons, 72, of Rt. 3, Brodhead, died Wednesday, July 19, at the Southwestern Jefferson Community Hospital in Louisville. She was born in Rockcastle Co. on March 7, 1906, the daughter of the late George and Rebecca Cromer Smith and was a member of the Chestnut Ridge Church of Christ.

She is survived by four sons Charles B. Parsons of Mt. Vernon, Wendell Jack Parsons, Tully Parsons and Shelby Parsons, all of Louisville; four daughters, Mrs. Reesa McFarquar, Mrs. Opal Zwilling and Mrs. Elva Jean Cooper, all of Louisville; and Mrs. Patsy White of Rt. 3, Brodhead; three brothers, Eugene Smith of Mt. Vernon, Shelby Smith and Bro. Ova Smith both of Rt. 2, Mt. Vernon. 17 grandchildren and 13 great grandchildren.

Funeral services were conducted Saturday afternoon, July 22, at the Dowell & Martin Funeral Home by Bro. Austin Mobley. Burial was in the Elmwood Cemetery.

**Mrs. Luealla Simpson**

Mrs. Luealla H. Simpson, 83, of Brodhead died Wednesday, July 19, 1978 at her home in Brodhead. She was born in Hartan County, Kentucky on October 18, 1896, the daughter of the late John B. and Pivand Brummett Howard.

Survivors are: two sons, Virgil of Davton, Ohio and Ray of California; two daughters, Mrs. Vernia Logue of Danville and Mrs. Elsie Bryant of Cincinnati; one brother, W.M. Howard of

**HOMECOMING**  
AT  
**Livingston Pentecostal Church**  
**Sunday, July 30, 11 a.m.**  
Featured Speaker: Chester Shejl of Covington  
Special Singing - Dinner Following the Services  
**EVERYONE WELCOME**  
Pastor - James Miller



Billy Dowell



Roy Martin

**Dowell-Martin FUNERAL HOME**  
MT. VERNON, KENTUCKY  
256-2991 Phones 256-2997

**Auction**  
of  
**Mr. and Mrs. Jess C. Bradley's**  
**HOUSE AND COMMERCIAL LOTS**  
**Sat., August 5, 1978, 1:30 p.m.**

**Location: Located on Hwy. 150 West of Mt. Vernon, Ky.**

**Highway 150, Mt. Vernon, Ky.**

**TRACT #1:** Contains .47 of an acre more or less, with 89.6 ft. of road frontage on Hwy. 150. The lot also has city water and sewer available. This would be an ideal commercial or residential lot.

**TRACT #2:** Contains .54 of an acre more or less with a road frontage of 139.2 ft. along Hwy. 150. City water and sewer is also available to this lot. This lot is improved with the above pictured 3 room frame house. The house has 3 bedrooms, living room, kitchen, dining room, and bath. The house has city water, carpet and linoleum throughout, built-in cabinets, both front and back porch, and stokermatic heat. This tract has plenty of room for a garden and plenty of fruit trees. This tract also has a good small barn. Here is an excellent opportunity to purchase a good commercial or residential lot.

**TRACT #3:** Contains .49 of an acre more or less with 100 ft. of road frontage along Hwy. 150. This tract has city water and sewer available and is ideal for commercial or residential use.

Each tract will be offered separately reserving the right to combine in any manner to reflect the best returns for the owners. When combined, there is a total of 1.6 acres more or less with 329 ft. of road frontage on Hwy. 150.

**AUCTIONEER'S NOTE:** Here is a rare opportunity to buy some excellent commercial property in one of Mt. Vernon's fastest growing commercial areas. As a whole, the property would be ideal for a small shopping center, office buildings, or apartment complex. Each individual tract would be an excellent site for most any type business.

For addition information contact Mr. and Mrs. Bradley at 256-2457 or:

**Ford Realty & Auction Co.**

**Auctioneer**  
Col. Sam Ford  
Col. Roy Adams  
Col. Danny Ford

**Auctioneers**  
Col. Bill Goodrich  
Col. Jerry Han  
Col. Willard Bullock

**REALTOR**

*Selling the Country*

Mt. Vernon, Ky. Ph. 256-4545

**SECOND SECTION**  
**The Mt. Vernon Signal**  
Thursday, July 27, 1978

**"Little World's Fair" Will Have  
83rd Annual Showing**

The "Little World's Fair" and Horse Show at Brodhead will celebrate its eighty-third annual showing August 7 through 12, with several added attractions in order to reach all age and interest groups.

Monday, August 7, 6:30 p.m., will find the opening attraction to be an enlarged and expanded Dairy Cattle Show. Following the Dairy Show, the Servants Gospel Group of stage, recording and television fame, will present a two-hour concert beginning a 8 p.m. There will be no admission charge for this special night.

Along with some 50 classes of horse show rings, Wednesday through Saturday, added and increased premiums totaling in excess of \$6,500.00, a revised quarter horse show program will be presented Tuesday, August 8 at 7:30 p.m. More speed and action classes have been added and should present an exciting evening.

Two "Kids Day" will be presented this year with rides being 10c all day Tuesday, August 8 and again on Thursday, August 10 up to 6 p.m. A special added feature for the "Little World's Fair" will be held on Wednesday evening. One \$3.00 ticket purchase will entitle the owner to ride all rides as many times as he or she wishes, this being from 6 p.m. to 12 p.m. Children up to 16 years of age will be admitted FREE on these three special days.

Additional Wednesday attractions will begin with the Best Cattle Show at 1 p.m., with the horse show to follow at 7:30 p.m. The mule pulling contest will be held Friday, August 11, 2:30 p.m., with the horse pulling contest following on Saturday, August 12 at 2:30 p.m. The World Wide Dog Show will feature classes of all kinds and will begin at 12:30 p.m. on Saturday, August 12.

The final, and big night for the horse show, will be the Grand Championship rings to be held Saturday night at 8 p.m. All predictions for the 1978 Fair trend toward the biggest and best Fair ever.

**Jackson Co. Man Drowns  
In Pond at Climax**

A Jackson County man drowned near Climax, Ky. last weekend in a pond on Ralph Clark's farm. Vernon Kirby, age 31, was swimming with his wife, sister-in-law and her two children, according to Bill Dowell, Rockcastle County coroner. Mr. Dowell said that Mr. Kirby had drunk a cold soft drink before swimming, and apparently developed a cramp.

"I was told he was not a strong swimmer," Mr. Dowell said. Mrs. Kirby tried to rescue him, while the sister-in-law ran to the Clark residence to get help, but they were unable to save Mr. Kirby. Funeral arrangements were made through the Harry Justice Funeral Home in McKee.

**PCA BARBECUE**  
The Cumberland Production Credit Association will hold their annual membership meeting Thursday, July 27th at 7:00 p.m. at the Brodhead Fairgrounds. Barbecue will be served. All PCA members are invited to attend.

**REVIVAL MEETINGS**

All There will be a Revival Meeting at the Fairview Baptist church August 2-6. Services will begin each evening at 7:30 p.m. A Revival team from Cumberland College will conduct the meeting. There will be special music and special nights all during the meeting. Everyone is invited to attend.

**County Improvement Council To Give  
Annual and Monthly Award**

The Rockcastle County Improvement Council will be giving out more awards and trying to get one for Mt. Vernon.

At their regular meeting Tuesday night, members voted to give an annual as well as monthly awards to individuals who helped to improve the county, to try to win an "All-Kentucky City" citation for Mt. Vernon, and to consider a community-wide 4th of July celebration at Renfro Valley.

President Bill James explained that Wendell J. Brown, the grandson of a Rockcastle countian, had written to the Council asking that it institute the "Everett C. Brown Memorial Award" of a \$25.00 Savings Bond to be given every year.

The Council voted to have the winner's name engraved on a permanent plaque that will hang in the courthouse or other prominent place.

A committee was formed to make up a slide show, scrapbook and speech that is to be presented to the judges at the All-Kentucky City contest.

De Adams said that last year Mt. Vernon won honorable mention and

missed winning by one point. "We came as close as we could get, and this year I think we can win it," he said.

Mr. Adams, who works at the Kentucky Highlands Investment Corporation, recently attended a seminar on the All-Kentucky City contest.

Wayne King, who operates the boat dock at Renfro Valley, suggested that the Council involve itself with a community-wide Fourth of July festival.

Mr. King said that a small boat race, a barbecue party, entertainment and fireworks at night could be part of the festival that would "show everyone that Rockcastle has community spirit."

Mr. James directed that the idea be taken up by the sub-committee on Tourism.

The Council presented its monthly award to Elizabeth Mullins, mayor of Brodhead (see story, front page). A form follows this article that anyone can use to nominate a person or group for the improvement award.

Anyone may join the Improvement Council by attending meetings and paying annual dues of \$10.00.

Send Form To:

R.C.I.C. Award Committee  
Box 292  
Mt. Vernon, Ky. 40456

**ROCKCASTLE COMMUNITY IMPROVEMENT AWARD**

**Nomination Form**

I nominate \_\_\_\_\_ for (his, her, their) accomplishments for improving the quality of life in Rockcastle County. Specific accomplishments worthy of consideration are:

(Use additional sheets if necessary)

Signature \_\_\_\_\_

Address \_\_\_\_\_

Date: \_\_\_\_\_

Rules: Any person (resident or non-resident) club, business, or organization can be nominated for an award. Nomination forms should be submitted, and selection will be made by the Rockcastle County Improvement Council. Awards will be presented monthly at the regular council meeting.

**Police Still Looking for Suspect**

Police in several states are still looking for a suspect in the wounding of Stanley Wright, of Mt. Vernon, who was shot in the head, July 14, at the music festival in Renfro Valley.

Mr. Wright is still at Good Samaritan Hospital in Lexington, but his condition has improved from serious to fair and he is no longer in the Intensive

Care Unit. Jim Silvers, Kentucky State Police Officer, said that a warrant is out for the arrest of Early Wagner, of Hamptonville, N.C., who was employed by entertainer Mac Wiseman. Mr. Wagner was working at the festival as a security guard. Officer Silvers said that police have seven witnesses to the shooting.



**Rev. Berry Roberts**  
Southwestern  
Baptist Seminary  
Ft. Worth, Texas

will conduct a

**REVIVAL**

at

ROUNDSTONE BAPTIST CHURCH  
Beginning July 31 at 7:30 p.m.

Special Singing  
Each Evening

REV. HUBERT BERRY, PASTOR  
**EVERYONE WELCOME**

**BEAT The HEAT**  
**GE ROOM AIR CONDITIONERS**



**HI-EFFICIENCY**  
**GE ROOM AIR CONDITIONERS**

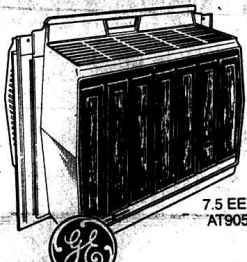

**HI-EFFICIENCY**  
**5,000 BTU**  
**GE CARRY-COOL®**  
• 115 Volts, 6.0 Amps  
• Easy Installation  
• Power Saver Switch  
• Air Exchange (Vent)

**HI-EFFICIENCY**  
**7,500 BTU**  
**GE ROOM AIR CONDITIONER**  
• 115 Volts, 7.5 Amps  
• Power Saver Switch  
• Air Exchange (Vent)  
• 10-Position Thermostat

**HI-EFFICIENCY**  
**11,800 BTU**  
**GE ROOM AIR CONDITIONER**  
• 115 Volts  
• Power Saver Switch  
• Air Exchange (Vent)  
• 10-Position Thermostat

**HI-EFFICIENCY**  
**18,600 BTU**  
**GE ROOM AIR CONDITIONER**  
• Power Saver Switch  
• Air Exchange (Vent)  
• 3 Fan/3 Cooling Speeds

**BRYANT BROS.**  
Main St. Mt. Vernon

**Young's  
Pharmacy**

Main St.  
Mt. Vernon



**SCHICK**  
PLUS PLATINUM  
DOUBLE EDGE  
BLADES  
2 PKGS. OF 3  
**88c**

**EARTH BORN**  
SHAMPOO  
• APRICOT  
• STRAWBERRY  
• GREEN APPLE  
8 OZ. BOTTLE  
**\$1.09**

**DRAMAMINE**  
TABLETS  
12'S  
**83c**

**BODY**  
ON  
TAP  
SHAMPOO  
• NORMAL  
• DRY  
• OILY  
7 OZ.  
**\$1.39**

**BABY WASH**  
CLOTHS  
70 SHEETS  
**99c**

**TAMPAX**  
SUPER PLUS  
1 BOX OF 40  
**\$1.59**

**ADORN**  
HAIR  
SPRAY  
9 OZ. SIZE  
• REGULAR  
• EXTRA BODY  
**\$1.49**

**SIGNAL**  
MOUTHWASH  
12 OZ. BOTTLE  
**88c**

**Close-up**  
**CLOSE-UP**  
TOOTHPASTE  
6.4 OZ.  
**99c**

**EFFER-DENT**  
EFFER-DENT  
TABLETS  
BOX OF 40  
**\$1.44**



Sgt. Lesley Brvant, right, of Mt. Vernon, watches as S/Sgt. Andrew Lainhart, left, provides instruction on the M-60 machine gun to Spec. 4 Levant Gabbard. The men, all members of Richmond's unit of the Kentucky National Guard, were taking part in annual training at Camp Shelby, Miss. (Photo by Lt. Roy L. McFadden)

## Fishing Report

White bass fishing in the jumps and black bass fishing at night continue to dominate main lake fishing on Kentucky's 15 major lakes with several tailwaters reporting fair to good angling for catfish and trout. The lake by lake rundown, according to the Kentucky Department of Fish and Wildlife Resources:

**Laurel:** trout good at night still fishing worms and nightcrawlers off points and deep banks; bluegill good off deep banks; clear, stable, three feet below power pool and 86 degrees.

**Cumberland:** black bass fair at night on spinner baits and artificial nightcrawlers off points and deep banks and on the lower lake, in jumps on surface lures and plunker and fly combination; white bass fair early and late on the lower lake on surface lures and plunker and fly combination in the jumps and at night still fishing minnows off rocky deep banks; in tailwaters, catfish and trout fair; clear to murky, stable at pool and 81 degrees.

**Nolin:** black bass fair at night on artificial nightcrawlers over submerged cover; white bass slow early and late on plunker and fly combination in the jumps; in tailwaters, trout fair; clear, stable at pool and 83 degrees.

**Rough River:** white bass fair early mornings on plunker and fly combination, spinners and spoons in the jumps;

two feet below pool and 85 degrees.

**Barkley:** bluegill slow on flyrod poppers and still fishing worms and crickets in inlets and bays; black bass slow on artificial nightcrawlers over submerged cover; in tailwaters, catfish good; clear, falling slowly, two feet below pool and 88 degrees.

**Dale Hollow:** white bass fair early and late on plunker and fly combination in the jumps; black bass fair at night on artificial nightcrawlers off deep banks and in weed beds; clear, falling slowly, 2 1/2 feet below pool and 85 degrees.

**Herrington:** bluegill fair early and late still and drift fishing worms and crickets off deep banks; catfish and white perch fair still fishing soft crawfish off points; clear, stable at pool and 82 degrees.

**Barren:** bluegill fair off deep rocky banks; white bass slow to fair early and late on plunker and fly combination in the jumps and at night still fishing minnows off rocky deep banks; in tailwaters, catfish and trout fair; clear to murky, stable at pool and 81 degrees.

**Nolin:** black bass fair at night on artificial nightcrawlers over submerged cover; white bass slow early and late on plunker and fly combination in the jumps; in tailwaters, trout fair; clear, stable at pool and 83 degrees.

**Rough River:** white bass fair early mornings on plunker and fly combination, spinners and spoons in the jumps;

**Barren:** bluegill fair off deep rocky banks; white bass slow to fair early and late on plunker and fly combination in the jumps and at night still fishing minnows off rocky deep banks; in tailwaters, catfish and trout fair; clear to murky, stable at pool and 81 degrees.

**Nolin:** black bass fair at night on artificial nightcrawlers over submerged cover; white bass slow early and late on plunker and fly combination in the jumps; in tailwaters, trout fair; clear, stable at pool and 83 degrees.

**Rough River:** white bass fair early mornings on plunker and fly combination, spinners and spoons in the jumps;

**Barren:** bluegill fair off deep rocky banks; white bass slow to fair early and late on plunker and fly combination in the jumps and at night still fishing minnows off rocky deep banks; in tailwaters, catfish and trout fair; clear to murky, stable at pool and 81 degrees.

**Nolin:** black bass fair at night on artificial nightcrawlers over submerged cover; white bass slow early and late on plunker and fly combination in the jumps; in tailwaters, trout fair; clear, stable at pool and 83 degrees.

**Rough River:** white bass fair early mornings on plunker and fly combination, spinners and spoons in the jumps;

**Barren:** bluegill fair off deep rocky banks; white bass slow to fair early and late on plunker and fly combination in the jumps and at night still fishing minnows off rocky deep banks; in tailwaters, catfish and trout fair; clear to murky, stable at pool and 81 degrees.

**Nolin:** black bass fair at night on artificial nightcrawlers over submerged cover; white bass slow early and late on plunker and fly combination in the jumps; in tailwaters, trout fair; clear, stable at pool and 83 degrees.

**Rough River:** white bass fair early mornings on plunker and fly combination, spinners and spoons in the jumps;

black bass slow early and late and at night on artificial nightcrawlers off rocky points and deep banks; clear to murky, falling slowly, one foot above pool and 88 degrees.

**Green:** bluegill fair early and late off deep banks; black bass slow at night on artificial nightcrawlers off points and over drop-offs; in tailwaters, trout fair, clear, stable at pool and 84 degrees.

**Fishtrap:** crappie fair late evenings and at night over submerged cover; catfish slow at night still fishing cut bait in the backwaters; clear, stable at pool and 83 degrees.

**Buckhorn:** bluegill fair off shallow banks; catfish slow at night still fishing worms and cut bait off points; clear, stable at pool and 83 degrees.

**Cave Run:** Musky slow to fair trolling deep runners over main channel and casting deep runners in timbered coves; crappie slow to fair over submerged cover; in tailwaters, crappie slow to fair; clear, falling, six inches above pool and 81 degrees.

**Dewey:** Crappie fair early and late over submerged cover; clear; stable at pool and 87 degrees.

**Grayson:** bluegill slow off deep banks; crappie slow early and late around stick ups; in tailwaters, trout fair; clear, stable at pool and 87 degrees.

## Ottawa

By Della Mae Whitmatt

Miss Doris Pope and Bobby Wright were Wednesday evening guests of Mr. and Mrs. Bob Holt.

### CORRECTION

The woman pictured donating blood in last week's Signal was Ella Hellard. The Signal regrets the misspelling of her name.



Stacy Lynn Wilder, daughter of Joyce Wilder of Mt. Vernon, and Hershel Wilder of Danville, celebrated her second birthday July 20. Grandparents are Mr. and Mrs. Cecil Shepherd of Mt. Vernon and Mr. and Mrs. Thea Wilder of Rt. 4, McKee.

## Singing at Ottawa

There will be a singing at Ottawa Saturday afternoon at 7:30. Featured will be the McWharters of Houstonville.

Mrs. Mina Laswell of Brodhead and Mrs. Dessie Hamm of Cincinnati, Ohio visited Mr. and Mrs. Guy Hamm one day last week. Dessie was visiting her mother-in-law, Mrs. Maude Hamm.

Mr. and Mrs. Estil Sutton of Burdick visited Mrs. Stella Scoggins and Curvas, Sunday.

Mrs. Maggie Herrin visited Mrs. Fannie L. Albright Sunday. They visited Mr. and Mrs. John Laswell of Brindle Ridge in the afternoon.

The Benge Reunion was held Sunday on the old home place on Negro Creek. There were 93 present and a good time was had by all.

Mr. and Mrs. Billy M. Cash of Calif. and Mr. Don Stevens and Donnie of Louisville visited Mr. and Mrs. Ambrose Albright and Josephine last week.

Mr. and Mrs. Houston Burdine of Frankfort, Indiana, Mr. and Mrs. Frank Burdine of Brindle Ridge, Mr. and Mrs. James Burdine and family of Crab Orchard, Mr. and Mrs. George Burdine

and family and Mr. and Mrs. Genis Burdine and family enjoyed a cookout at the home of their mother, Mrs. Nancy



Timothy Edward McWhorter, born July 14th, 1978 to Mr. and Mrs. Donald McWhorter of Rt. 3, Mt. Vernon. He weighed 7 lbs. 3 ozs. and was 19 inches long. Grandparents are Mr. and Mrs. David Kidwell of Rt. 3, Mt. Vernon.

Burdine, over the weekend.

Mr. and Mrs. Raymond Brown are the proud parents of a 7 lb. 7 oz. baby girl, Remelia Sue, born July 23, at the Rockcastle Co. Hospital. She is welcomed home by a brother, Mark, age 9.

Mrs. Hazel Bray is a patient in the Central Baptist Hospital in Lexington

where she recently underwent surgery. We wish her a speedy recovery.

Mr. and Mrs. Sherman Ramsey are the proud parents of a baby boy, Charles Andrew, who weighed 6 lbs. 1 oz. He was born July 23, at the Somerset Hospital in Somerset. Charles Andrew is welcomed home by a 17-month-old sister, Amanda Rose.

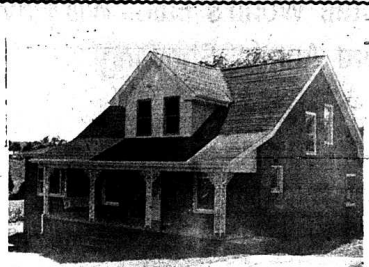

## FOR SALE

Two-story brick home in Greenway Subdivision in Mt. Vernon. Home has large living room, dining room, kitchen, family room, bedroom, utility room with washer and dryer hookup, and 1/2 bath downstairs. Upstairs there are 3 bedrooms and full bath. Also included is a new electric stove, built-in cabinets, built-in dishwasher, storm doors and windows, completely insulated, is heated by fuel oil forced air furnace, has hardwood floors and a rear redwood deck. Lot size is 125x150. Priced at \$45,000. Shown by appointment only. Contact:

Robert Cromer

256-4194 or 256-2908

James W. Lambert

256-2774

\* Financing Available to Qualified Buyer with Down Payment.

ABSOLUTE

# Auction

of

Mr. and Mrs. Raymond (Red) Middleton's

## 44 1/2 ACRE FARM more or less

### Cattle and Farm Machinery

SAT., JULY 29, 1978 10:30 a.m.

Near Stanford, Lincoln Co., Ky.

LOCATION: East of the U.S. 27 and 150 intersection. Approximately 1/4 mile and turn off U.S. 150 near the railroad tracks onto a county road. Auction signs will be posted leading you to the sale.

In order to devote time to other business interest, Mr. and Mrs. Raymond Middleton have contracted our company to sell for the absolute high dollar the farm, cattle and farm machinery.

The farm contains 44 1/2 more or less, of which practically all is tillable cropland. The farm has 1085 lbs. tobacco allotment which will go the purchaser. The stock water is provided by 4 ponds and a creek.

The farm is improved with a four-room house. The house has 2 bedrooms, living room and kitchen. Other improvements include a stock and tobacco barn with concrete floor, a corral and loading chute, both having concrete floors. This farm affords much privacy and seclusion and yet is located less than 1 mile from the city limits of Stanford. It would be ideal for building a home to suit yourself.

**FARM MACHINERY:** Ferguson TD 20 Tractor gas, one row cultivator; 5 ft. bush hog; Ford 501 Pitman-type mowing machine-6 ft. cut; drag type disc; 2 wheel trailer with sideboard; New Idea drag-type tobacco setter; boom pole; 3 point hitch potato digger; Easy Flow seed sower/fertilizer spreader combination-new; 1,000 tobacco sticks and a few hand tools plus other miscellaneous items.

**CATTLE:** 14 cows mostly black and black/white face and most all are 5 year old cows. Five bull calves and 4 heifer calves each weighing between 150 and 300 lbs. Seven of these are black; one black and white and one Hereford.

If you are in the market for a good small farm, farm machinery or excellent beef cows then be sure to mark your calendar to attend this all-important sale.

For additional information, contact Mr. and Mrs. Raymond (Red) Middleton at 365-2282 or.

# Ford Realty & Auction Co.

Realtor - Auctioneer  
Col. Sam Ford  
Col. Roy Adams  
Col. Danny Ford

Auctioneer  
Col. Bill Sandolph  
Col. Jerry Hess  
Col. Willard Bullock

*Selling the Country*



Mt. Vernon, Ky. Ph. 256-4545

**30% off** **HURRY! HURRY!** **1/2 Off**  
**Summer Clearance Sale**



**Buster Brown**  
Shirts, Shorts and  
Pants, "Red Goose"  
Sandals and  
Canvas  
"Grass Hoppers"



**Men's "Hanes" Knit Shirts,**  
Long Sleeve Western  
Shirts, Short Sleeve  
Shirts

Dress straw hats, western hats,  
caps and sun visors

Men, Women and Childrens

**SWIMWEAR 1/2 Price**

**Upstairs -**  
**1/2 Price or Less SALE**

\* Ladies and Childrens Sandals

\* 1 Rack \$5.00 Jackets and Caps

\* 1 rack Blouses and Tops - 1/2 Price

\* Broken Sizes in Men and Boys Sandals 1/2 Price

\* 1/2 Price Ladies Winter and Summer Slippers

# McBEE DEPARTMENT STORE

Main Street Mt. Vernon



## KSP Activity Report

During the month of June, the Kentucky State Police Post at London report the following activity:

532 motorists were issued citations for moving hazardous violations; 259 motorists were issued citations for other traffic violations; 737 persons were issued warnings for faulty equipment and different traffic violations; 206 motorists were assisted with break downs, given tourist information, etc.

A total of 270 traffic accidents were investigated. Of these, 194 were property damage only accidents; 72 were personal injury accidents; there were 4 fatal accidents; 139 persons were injured and 6 persons were killed.

77 motorists were arrested for driving while under the influence of intoxicants, 88 criminal investigations were made resulting in 291 criminal arrests. 23 stolen vehicles were recovered, 507 persons attended 7 safety programs conducted by the KSP.

During the month of June the Kentucky State Police at London report the following activity for Rockcastle County:

100 motorists were issued citations for moving hazardous violations, 29 motorists were issued citations for other traffic violations, 105 motorists were issued warnings for faulty equipment and different traffic violations; 90 motorists were assisted with tourist information, breakdowns, etc.

30 total traffic accidents were investigated; of these, 21 were property damage only accidents; 6 were personal injury accidents; there was 1 fatal accident; 17 persons were injured and 1 person was killed.

The nitrate causes the soil to become acid, and the acid releases the manganese," he said.

By putting limestone on the soil before planting, the acid condition can be overcome. Mr. Durham can help by testing your soil for acidity and estimating how much limestone your soil needs.

Unfortunately, there is not too much you can do for your crop this year if it does have manganese toxicity, Mr. Durham said. Occasionally, plants will recover and develop a normal green color later in the season.

"Some are using burned lime, but we tend to think that's a waste of money," he said.

Mr. Durham advises that if you have enough land, you can lime the soil after the tobacco crop and seed the field with a grass or grass legume. The soil should sufficiently recover.

"But we don't want them to overlime," Mr. Durham said, "because that causes other problems."

15 motorists were arrested for driving while under the influence of intoxicants, 11 criminal investigations were made resulting in 68 criminal arrests.

### Cedar Rapids Menu

Friday, July 28: Pork steaks with cream gravy, roast beef, scalloped potatoes, stewed tomatoes, cream style corn, corn bread and rolls, choice of salads, strawberry jello cake with whipped cream.

Sunday, July 30: Fried chicken with cream gravy, baked ham, mashed potatoes, green beans, buttered squash, choice of salads, biscuits and muffins, homemade cream pies.

### Laurel Co. Voc. School Accepting Applications

The Laurel County State Vocational Technical School has vacancies in the Medical Assistance class and the Electricity class and is accepting applications for these classes which began August 11.

Medical Assistance class meets 8:30 a.m. to 3:30 p.m. Applicants must be a high school graduate, or have a GED and be able to type thirty-five words per minute.

Industrial Electricity class meets 3:30 p.m. to 10:00 p.m. This course includes residential wiring and provides much practical on the job experience.

For more information call the Guidance Office, 864 7311 or come to the Guidance Office at the Vocational School.

### Miss Sherri Burdette

#### Named to Dean's List

Sherri Lynn Burdette, daughter of Mr. and Mrs. Glynn Burdette, was named to the dean's list for the spring semester at Somerset Community College. Miss Burdette is studying to be a professional secretary, and earned a 3.6 academic average while working part-time.

Sherri, who has now completed her freshman year of college, is employed at The Bank of Mt. Vernon.

"Moonlight is sculpture," Nathaniel Hawthorne

## 32 County Residents Enjoyed Southern Tour July 10 - 13

Thirty-two Rockcastle County residents traveled through Tennessee, Alabama, Mississippi and other states to inspect farm methods, see some sights and enjoy an evening in New Orleans.

The group left by bus early July 10 and was back in Mt. Vernon July 13.

Mr. and Mrs. Brad Reynolds, Mr. and Mrs. Earl Roberts, Mr. and Mrs. Leonard Bullock, Mr. and Mrs. Cam Halcomb, Mr. and Mrs. Robert Robinson, Mr. and Mrs. Wallace Proctor, Mr. and Mrs. Oscar Chastner, and Mr. and Mrs. Gene Nee.

### Extension Class Being Considered

Two Mt. Vernon women working on degrees at Eastern Kentucky University are organizing a college class to be taught locally.

Peggy Bright and Jean Hale, who both work at the Home Health Service, have made arrangements that an EKVU professor be sent to Mt. Vernon to teach human anatomy (Biology 171), human physiology (Biology 301), Math 165, and Physical Education. Other courses, however, may be considered.

"These are all basic courses," MS Bright said. "We need 25 people to register in order to have a class."

Ms. Bright said the classes would probably be held evenings at the library or in a local school. They hope to organize the class for the fall semester, which starts August 23. Full college credit would be given to those who attend.

Ms. Hale is studying to be a nurse. Both need the courses listed above as requirements toward their degrees.

For further information or to register for the courses, telephone 256-4424 or 256-5211.

Highlights of the educational part of the trip included the Shadow Valley Farm, where many champion horses are bred. At the Bobo Training Farm, the group saw Tennessee Walking Horses trained by machine. Near Meridian, Mississippi, peon workers showed the Rockcastle group how the nuts are washed, graded, sized and cooled. At a research nursery in Alabama, they saw experiments carried out in nine greenhouses.

Some of the recreational part of the trip included a tour of the Alabama State Park, a walking tour of Bourbon Street and other sights of New Orleans, Lookout Mountain in Chattanooga and a dinner at Pitypat's Poreh, an unusual restaurant in Atlanta.

Those who went on the trip included:

Mr. and Mrs. Kenneth Stewart; Mr. and Mrs. Bill Norton, Mr. and Mrs. W. L. Coffey, Mr. and Mrs. Clay Colson, Mr. and Mrs. Roy Brown, Mr. and Mrs. H. Lee Durham, Mr. and Mrs. Dewey Roberts, Mr. and Mrs. Sherman Hansel.



This group of 32 left Mt. Vernon 7:30 a.m. July 10, for a journey over several states as part of an "Agri-business Tour" to inspect farm methods.

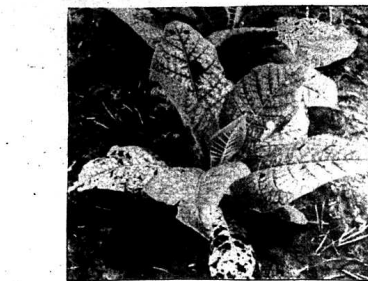

Manganese toxicity takes the color out of tobacco leaves and can also cause holes. It is caused by soil that contains too much acid.

## Tobacco Growers Having Problems With "Manganese Toxicity"

If your tobacco is growing very fast but some of the leaves are bleached or full of holes, you could have the problem of "manganese toxicity," according to H. Lee Durham, County Extension Agent.

Mr. Durham said that many farmers are having this problem, and that he will be happy to help them if they call 256-5204.

Mr. Durham said that the condition



Watch Our Progress

## Brodhead Fairground Exxon

will soon have it's complete line of services available. These include: all gasolines, diesel fuel, kerosene, lube service, carry-out fuel oil for winter use.

Paul Blanton, Mgr. 758-8011  
Gatliff Craig, Owner

## ABSOLUTE

# AUCTION

SAT., JULY 29, 1978 10 a.m.

Conway Section of Rockcastle Co. Located off Copper Creek Road, near U.S. 25 at Conway (Watch for auction signs).

## HOUSE, LOT & PERSONAL PROPERTY OF ADA MARTIN

4 room frame house  
with bath. Approximately  
1/2 acre lot.



### Personal Property:

PERSONAL PROPERTY: Living room suite, record cabinet, television, end tables, coffee tables, fuel oil heating stove and tank, dinette set, lamps, bedroom suite, gas cook stove, wringer type washer, refrigerator (self-defrosting), half bed, dresser, chest of drawers, bicycle.

down day of sale, balance with deed on or before 30 days. PERSONAL PROPERTY: Cash day of sale.

AUCTIONEER'S NOTE: Mrs. Martin is leaving the state and is selling this property at Absolute Auction. So, come and bid last.

John Gilliam  
Auctioneer  
Broker  
Home Phone:  
986-8705



Office: 986-9797

**GILLIAM REAL ESTATE and AUCTION**



Tony Jennings  
Apprentice  
Auctioneer

327 Chestnut Street, Berea

Nothing feels better than seeing  
the hard work of planting and cultivating pay off in an increase in crops

At BMV you can be sure that  
as your crops grow, your interest is  
growing too.







You can enjoy an increase  
in interest also - BMV now is paying

# 7

# 3/4 %

Interest on Certificates of  
Deposit for 8 years.

Borrowed Interest Payable  
Equal to the Early Withdrawal



256-5141

**THE BANK OF  
MT. VERNON**  
MT. VERNON, KENTUCKY 40486

Member FDIC

# Kentucky Afield

By John Wilson

One of the most impressive catches to come from Kentucky waters in recent years is our new state record rockfish. Not only is the size of the fish spectacular—45 pounds, 8 ounces—but the fact that it was caught on six-pound test line makes the catch even more outstanding.

Walter C. Lilly, Milton, West Virginia, caught the fish on a Countdown Rapala in the Beaver Creek section of Lake Cumberland April 16.

The previous record, a 44 pound, 4 ounce rockfish, was taken from Herrington Lake in 1970. Rockfish, which are actually landlocked striped bass, were first stocked in Kentucky waters in 1952.

In addition to providing some excellent big game sport fishing (as coastal fishermen have long known and as more and more freshwater anglers are finding out) the rockfish also helps improve fishing for other game species by utilizing adult gizzard shad.

These shad quickly grow too large to be eaten by other game fish, such as black bass, but they are just right for a rockfish. Without some kind of control, gizzard shad might overpopulate and game fish populations could suffer as a result.

Shad can be controlled by selective poisoning, but it is much less expensive and more environmentally sound to find a natural way to limit populations—and the rockfish seems to be an answer.

Fisheries biologists used to attempt shad eradication programs, but now their aim is to find ways to utilize these fish. Young gizzard shad are an important source of food for bass, crappie and other game fish, while adult shad can provide food for rockfish.

If shad do overpopulate, they don't spawn regularly—overcrowding will cause many species to inhibit reproduction—and a shad spawning failure means less food for game fish. But if the rockfish keep the shad numbers below this saturation point, an annual shad spawn will occur, assuring continual available forage for game fish. Some bass fishermen have expressed concern that the rockfish will prey on or compete with black bass, but biological studies have shown that these fears are unfounded—bass and rockfish occupy different parts of the lake. Bass are basically creatures of the shorelines and bottom, while rockfish are open water roamers.

Herrington Lake, about 20 miles south of Lexington, probably has the best rockfish population right now, but Lake Cumberland isn't far behind. More and more of these fish are also being taken below Kentucky and Barkley dams and Barren River Lake and the Ohio River are receiving regular stockings.

As populations grow and fishermen start learning more about how to catch rockfish, its popularity should grow considerably. This, biologists think, should lead to another fringe benefit—as more anglers turn their attention to

# CAP Asking for Feedback on Family Life Center Project

The Christian Appalachian Project is planning to build a Family Life Center near Benfro Valley this year. Father Ralph Beiting, founder of CAP, and Len Spanier, director of the planned center, would like citizens of Rockcastle County to give them ideas about what the center might become.

The major purpose of the Center is to enhance family life and train people to help others in better family relationships. Particular areas of concern are marriage preparation, troubled marriages, good marriages, family vacations, family reunions, outdoor entertainment, abused children, abused parents, emergency shelter, foster home, alcohol and drug abuse, and a center for the elderly.

CAP is seeking the answers to these three questions:

1. Is such a center needed here?
2. Can you think of other activities that should be included?
3. What do you think about volunteers from the community helping the staff?

4. Other comments.  
Please send responses to Larry Keaton, Cumberland River Comprehensive Care Center, Box 758, East Main Street, Mt. Vernon, Ky. 40456.

**Classes for the Vernon "Little World's Fair"**  
(cont'd from last week's paper)

**DIVISION B**  
Agronomy And Horticulture, Open Division:

Stick of green barley tobacco, alfalfa with grass hay, mixed grass hay, corn silage.

Lot 2: 4 white potatoes, 1 doz. plate bunch beans, 1 doz. plate pole beans, 4 white onions, red tomatoes, roasting ears, 4 sweet peppers, 4 stalks okra, 4 beets, 4 slicing cucumbers, head cabbage, best garden display (minimum of 6 vegetables), best pie pumpkin, 4 rhubarb, cantaloupe, summer squash, winter squash, watermelon, 4 apples, unusual vegetable.

Lot 3: Specimen: A single plant bloom, spike, or spray in a soft drink bottle.

Rose, marigold, dwarf, giant marigold, dwarf zinnia, giant zinnia, under 4" diam. dahlia, over 4" diam. dahlia, or any

color gladiolus.

Flower Arrangements: best high arrangement of garden flowers, best low arrangement of garden flowers, best miniature arrangement, best dried arrangement, best zinnia arrangement, best marigold arrangement.

**DIVISION C**

**Future Homemakers of America**  
Persons are eligible to exhibit in the following classes if they have been enrolled in Vocational Home Economics during the school year 1977-78. Articles exhibited must have been made from September 1, 1977 to August 31, 1978.

Lot 1: Foods: 6 biscuits, 1/2 pie, 1/2 cake, 6 cookies, 3 pieces candy, canned fruit, canned vegetables, jar pickles.

Lot 2: simple skirt, dress, tailored garment, simple pants, formal, simple top, crocheted item, creative craft, junior degree, chapter degree.

Next week's Signal will contain the conclusion of these entries.



By Austin Mobley, Minister  
Providence Church of Christ

## Is Conscience a Safe Guide?

Many people say, "It does not matter what one believes or does in religion, just so he follows his conscience."

This is not true in secular matters. In traveling on the highways, we do not follow conscience about the road to take—we use the road map. In matters of health, we don't follow our conscience—we want a doctor. We may take poison in all good conscience and die because our conscience was wrong.

Honestly, sincerely and the good conscience do not change the physical laws of nature. Nature's laws were framed by the same God who gave us the laws of religion and worship. Why then should we think conscience could change any of God's laws?

Conscience is not safe in the business world. Sincerity does not keep banks from failing, business from going broke, or companies from losing money. It is not enough in marriage. Many marriages fail, not because of insincerity, but because of other factors.

If conscience is not safe in these matters, why should we think it safe in religion? Conscience is not our guide; it serves as a court. It is the exercise of one's judgement of knowledge previously acquired.

Conscience may accuse or excuse (Rom. 2:12-15) or bear witness (Rom. 9:1). Conscience is only what we are going contrary to what we have been taught. When one is doing what he has been taught to be right

(whether or not it is right), his conscience is clear and is spoken of in the Bible as good (Acts 23:1, pure (2 Tim. 1:3) and void of offence (Acts 24:16). If one violates what he had been taught, his conscience is said to be defiled (Titus 1:15) or seared (1 Tim. 4:2).

Conscience should not be violated (Rom. 14:14). However, to think a thing is right does not make it right, for the Apostle Paul persecuted Christians with a good conscience (Gal. 1:13; Acts 26:9-10; Acts 23:1).

What then is our guide? In religion it is the BIBLE only. "Through thy precepts I get understanding..." (Psa. 119:104) Christ has all authority (Matt. 28:18). We must not go beyond His word (2 John 9). Reject His word and you will be rejected (John 12:48). We will be judged by His word (Rev. 20:12); not by our conscience.

Conscience is not a safe guide. The Bible, God's Word, is the only safe guide in religious matters. To learn what is contained therein and to follow it is to be guided safely and thus one will be assured of having a good conscience.

**LORD'S DAY**  
Bible Study - 10 a.m.  
Worship - 10:30 a.m.  
Worship - 7:00 p.m.

**WEDNESDAY EVENING**  
Bible Study - 7:30 p.m.  
Radio Program - WEVK - Sunday, 8:45

## A HOME SO UNUSUAL EVERYONE WILL ADMIRE

At a Great Price You Can Afford

You can select from hand-peeled pine or hardwood logs. Send today for the full color brochure. The EUREKA LOG HOME Story \$5.00. Full color step-by-step Construction Manual \$10.00. Total Package Both Brochure and Manual only \$12.00.

Authorized Dealer  
**Eureka Log Homes**

ROUTE 4, BOX 160  
Mt. Vernon, KY. 40456  
(606) 256-4384  
TEMPORARY OFFICE  
HOBBY HAUS  
U.S. 25 SOUTH, MT. VERNON



Shown here is Mrs. Ronnie Soudler of Norwood, Ohio holding her four-month-old son, Jason. Jason is the great grandson of Mr. and Mrs. Estil Bullock of Mt. Vernon.

I'VE GOT THE SHIELD

For your Life-Health-Homöe Car-Farm-Business

LOOK TO THE SHIELD

Harry Harmon  
AGENT  
Gregory Ely  
Mt. Vernon  
Ph. 256-4945  
Nights 256-2454

# SALE at Robinson's Style Shop

Visa Main St., Mt. Vernon Mastercharge

<p><b>MEN'S Dress Shirts</b></p> <p><b>50% OFF</b></p> <p><b>Sport &amp; Knit Shirts</b></p> <p><b>50% OFF</b></p>	<p><b>MEN'S Suits and Sport Coats</b></p> <p><b>50% OFF</b></p>	<p><b>MEN'S Dress and Sport Pants</b></p> <p><b>50% OFF</b></p> <p><b>Short Pants 50% off</b></p>
<p><b>LADIES SHORTS</b></p> <p><b>50% Off</b></p>	<p><b>Ladies Short Sets</b></p> <p><b>50% OFF</b></p>	<p><b>Ladies DRESSES</b></p> <p><b>50% off</b></p>
<p><b>SWIMWEAR CLEARANCE</b></p> <p><b>Ladies' SWIM WEAR</b></p> <p><b>50% OFF</b></p>	<p><b>Junior &amp; Misses SPORTSWEAR</b></p> <p><b>50% off</b></p>	<p><b>Junior and Misses DRESSES</b></p> <p><b>50% off</b></p>
<p><b>Misses DRESSES</b></p> <p><b>50% Off</b></p>	<p><b>One Table of Junior &amp; Misses SPORTSWEAR \$5</b></p> <p><b>50% Off</b></p>	<p><b>Ladies DRESSES</b></p> <p><b>50% Off</b></p>

**Watch the Signal for Sale on New Fall Merchandise.**