

AMBULANCE SERVICE
(Cont. d from front)

You are charged \$25.00 for the ambulance to come to your home, and an additional \$7.00 to ride to the hospital, bringing the bill to \$32.00. If you want to ride back home in the ambulance, you will be charged \$7.00.
Medicaid pays only \$30.00 per

pick-up and 50 cents per mile after the first ten miles. In the above example, the hospital will receive only \$20.00 from the Medicaid program.
Mr. Dober said the hospital takes a loss in these cases.

Medicare patients—people over 65 years of age who are enrolled in the government medical assistance program—are charged differently. Medicare



William Leon Mason, Jr., son of William and Vennie Mason of Orlando, was in Mt. Vernon one day last week to display his prize crop of tomatoes. The largest one William, Jr. is holding weighed one and one-half pounds. Grandparents are Mr. and Mrs. David Stewart and Mr. and Mrs. Earl Mason, all of Orlando.

pays 80 percent of the bill if the patient has paid his Part 2 deductible charge on his Medicare policy. The patient is billed for the other 20 percent of the bill.

If the patient has not paid his Part 2 deductible, he will be billed for the entire ambulance fee.

Mr. Dober said the cost of ambulance service went up in July, 1977. Rockcastle Hospital used guidelines set up by the Boone Regional Emergency Medical Service to determine its fees.

The county now has three ambulances. The service is expensive, but it means two emergency medical technicians to ride on the ambulance run. One drives the vehicle and the other gives emergency care. Mr. Dober said. These technicians must be available on a 24-hour basis.

"Personals From 5"

Jewell Brown of Mt. Vernon.



Shriners Clinton Graves and Joe Bullen take a donation from Johnny Coffey, as Brian Coffey and Scott Parkey look on. The Shriners give away a 1973 Chevy Impala as part of fund-raising for their charitable work.

"Fishing Report From" and 83 degrees.
Fishtrap: crappie fair over sub-

merged cover and around stickups: catfish slow still fishing cut bait off points and at the head of the lake, clear to murky to muddy, stable at pool and 82 degrees.



FOR SALE

Two-story brick home in Greenway Subdivision in Mt. Vernon. Home has large living room, dining room, kitchen, family room, bedroom, utility room with washer and dryer hookup, and 1/2 bath downstairs. Upstairs there are 3 bedrooms and full bath. Also included is a new electric stove, built-in cabinets, built-in dishwasher, storm doors and windows, completely insulated, is heated by fuel oil forced air furnace, has hardwood floors and a rear redwood deck.

125x159. Price: \$45,000. Shown by appointment only. Contact:

Robert Cromer James W. Lambert
256-4194 or 256-2908 256-2774

★ Financing Available to Qualified Buyer with Down Payment.

Notice of Public Service Commission Hearing
Northern Rockcastle County Water District

Notice is hereby given that a Hearing will be held by the Public Service Commission of Kentucky at the office of the Commission at 730 Schenkel Lane, Frankfort, Kentucky, in Case No. 7175, on August 17, 1978 at 3:00 p.m. E.D.T. in the matter of the application of the Northern Rockcastle County Water District of Rockcastle County, Kentucky, for (1) a Certificate of Public Convenience and Necessity, authorizing and permitting said Water District to

construct a waterworks construction project, consisting of extensions, additions and improvements to the existing waterworks system of the District; (2) approval of the proposed plan of financing of said project; and (3) approval of the increased water rates proposed to be charged by the District to members of the District, which proposed increased water rates are as follows:

Number of Gallons of Water or Less Per Month	Proposed Monthly Charge Per 1,000 Gallons	Present Monthly Charge Per 1,000 Gallons
First 2,000 gals. or less	\$7.50 (minimum monthly charge)	\$7.00 (minimum monthly charge)
Next 3,000 gallons	2.00	2.00
Next 5,000 gallons	2.00	2.00
Next 15,000 gallons	1.50	1.50
Next 25,000 gallons	1.20	1.20
Next 50,000 gallons	1.00	1.00
All over 100,000 gallons	.80	.80

The proposed plan of financing consists of \$71,000 of Northern Rockcastle County Water District Waterworks Revenue Bonds of 1978, supplemented by a grant of \$138,000 from the FmHA, a grant of \$64,000 from the ABC, and at least \$9,000 of connection fees.
All persons interested in the matter set out above, or affected thereby, are

hereby notified of such Hearing, and of such persons will be permitted to attend such Hearings and register any objections to the aforementioned application of the District.
(Signed)
Northern Rockcastle County Water District
By Ron Baker, Chairman

WANTED: Laborers to clear land. Call 256-2909.

AUCTION
OF
Mr. and Mrs. Virgil Sowder's
GROCERY STORE BUILDING
AND INVENTORY
SAT., AUGUST 12, 1978 at 10:30 a.m.

Richmond St.
Mt. Vernon, Ky.

LOCATED: on Richmond St. (Hwy. 25) in Mt. Vernon, Ky., just two miles from beautiful Lake Linville and Renfro Valley and just one mile from Exit 62 of Interstate 75.

Due to other business interest Mr. and Mrs. Sowder have authorized our firm to sell their most desirable store building and inventory for the high \$.

The store building is a concrete block structure and is situated on approximately one acre lot. The building is 45x40 ft., including a 14x40 ft. service bay or storage area. The building also has a large kitchen area presently being used for an office, two restrooms, city water and is heated by a fuel oil stove. The property also has gas pumps with three 1,000 gallon gas tanks almost new.

The following items will sell with the building and will not be sold separately: 1 large freezer, 1 Warren meat case, 1 Ohawk ice cream freezer, 2 upright merchandising coolers with sliding glass doors, 2 soft drink coolers, 2 Simpson counter scales, 1 American meat slicer, 1 cash register, 1 large metal desk, 1 Victor adding machine, and a signature oil stove with a 200 gallon oil tank plus shelving, tables, counters, and etc. necessary to the retail trade business.

The excellent up to date inventory consists of brand name canned and boxed items normally found in most grocery stores.

Auctioneer's Note: This property is located in one of Mt. Vernon's most desirable and convenient sections and could easily be connected to any type business with plenty parking and ample room for expansion. If you have been looking for the opportunity to be your own boss and reap all the profit, then remember this date Saturday, August 12, 1978 at 10:30 a.m.

The real estate and equipment will be sold separate from the inventory and then combined, selling the way which reflects the highest returns for owners.

TERMS: Real Estate 30% down day of sale, and balance on or before 30 days upon delivery of deed. Inventory, cash or good check day of sale.

For additional information contact Mr. and Mrs. Sowder at the store or the selling agent.

LAWRENCE AUCTION & REALTY
Col. Wendell Lawrence
REALTOR AND AUCTIONEER
Brodhead, Ky. Phone 758-8115

INTRODUCING:
NEW... UNIQUE!
PURIDINE™
(Patent pending)

- No other product available can be used for both teat dipping and udder washing.
- One percent iodophor. Highly effective against spread of organisms which may cause mastitis.
- Controlled viscosity provides better control of mastitis-producing organisms.
- Emollients help keep teats soft, reduce chapping and irritation.
- Controlled PH (4.0 to 4.4) helps prevent irritation.
- Convenient sizes for either small or large herds.

The only combination teat dip and udder wash in America

Cash Rebates Up To \$20.00

PURIDINE REBATE SCHEDULE:

- \$2.00 rebate per 2½-gal. jug
- \$4.00 rebate per case (2-2½-gal. jugs)
- \$20.00 rebate per 30-gal. drum

Also companion cash rebates on New Purina Dairy Cleaner.

- \$1.00 rebate per 25 lbs.
- \$3.00 rebate per 100 lbs.
- \$5.00 rebate per 150 lbs.

Offer expires Dec. 31, 1978

All Purina Dairy Health Products Available at:
FARMERS FEED AND SUPPLY
Brodhead, Ky. 758-8813

Plan tomorrow with research today.

WHAT'S HAPPENING IN THE...

CLASSIFIED

P-14 The Mt. Vernon Signal Thursday, August 10, 1978

CLASSIFIED RATES

Local Rates-per word, minimum, \$1.00
Card of Thanks- 3c per word, minimum of \$1.00
In Memory - 3c per word, minimum \$1.00
Classifieds - Paid in advance, except to businesses
Display Classifieds - \$1.50 per column inch

For Sale

FOR SALE: Three bedroom home in Mt. Vernon with garage and cellar. Call Clevis E. Baker, 256-2652 after 5 or week ends. 16x11f

FOR SALE: One folding pull up garage door, 10x12 with track. Contact Pleaf Mobley, 598-2712. Manchester. 43x11f

FOR SALE: 1971 Buick, 1 wheel drive, very good condition. \$2500. Ph. 256-4583. 42x11f

FOR SALE: 12 gal. upright water heater with relief valve, almost new. \$100. See Joe Cromer at Broadhead or call 758-8862. 47x3p

FOR SALE: 4 room house and 1 acre land, approximately 1 year old. Sand Hill, by owner. Ph. 453-4513. \$5,500. 46x4p

FOR SALE: 14 ft. fiberglas bass boat, excellent condition with 50 hp. Johnson motor. Call 758-8277. 48x2

FOR SALE: McGraw Edison Topair Air oil stove. Max. BTU 103,200 and large oil tank, price \$250. Call 453-3831. 48x1f

FOR SALE: Coronet, good condition. \$125. Ph. 256-2957. 48x4p

NOTICE OF SALE: 1968 Mercury, Serial #9H11F528538, will be sold at my home Thursday, August 17, at 10:00 a.m. for storage and wrecker bill. Clyde Pitman, Fairground Hill, Mt. Vernon. 48x3p

FOR SALE: 14 ft. aluminum U bottom fishing boat, 18 hp. Evinrude motor and trailer. Good condition \$600. Call 256-2068. 48x2p

FOR SALE: by owner. Approximately 37 acre farm. Has two modern homes and one tenant house with city water. 1590 pounds tubergo base. Call 256-2626. 48x2

FOR SALE: 4 room house and 1 acre land, approximately 1 year old. Sand Hill, by owner. Ph. 453-4513. \$5,500. 46x4p

USE OUR CLASSIFIEDS - THEY GET RESULTS!

A 175-bed regional hospital is presently accepting applications for:

REGISTERED NURSES
and
LICENSED PRACTICAL NURSES

A special 3 month orientation available for all new graduates and professionals reentering the health care field. Excellent benefits and salaries. Full time and part time positions available. For more information, contact:

LAKE CUMBERLAND MEDICAL CENTER
 Personnel Dept., 305 Langdon St.
 Somerset, Ky. 42501
 Phone (606) 679-7441, Ext. 119

Jenn-Air adds "imagination" to your menu

Cooking can be fun especially with the almost unlimited versatility of your Jenn-Air grill-range! Split with your choice of glass-ceramic or conventional cooktops that "lift out" to convert to Jenn-Air's popular Char-Flavor Grill. Plus 4 other accessories are available to give you even more flexibility... with a built-in ventilation system to keep your kitchen "Springtime Fresh". Come see how easily Jenn-Air can convert your kitchen into a "Flavor-Centre" that makes cooking fun again!



Cromer's Tire & Appliance Center
 U.S. 25 N. Mt. Vernon, Ky. Ph. 256-2122

Yard Sales

YARD SALE: Fri. and Sat., Aug. 11 and 12, 3 families, at the home of Mrs. Robert McClure across from Watson Funeral Home in Broadhead, lots of childrens clothes; girls 5 and 6; boys 10 and 12; teens 7 and 9; ladies size 12, also Avon bottle, rug shampoer, camera, stereo, table and 6 chairs. Something for everyone. 49x1

YARD SALE: 2 families, Fri. and Sat., at the home of Mrs. Emmet McClure on Fairground Hill, across from Nazarene Church. 49x1p

YARD SALE: Barbara Hiatt's at the home of Mrs. Gertrude Hilton on Richmond St., next to Convenient Men. Women, boys and girls clothes. Sat., Aug. 11, 9 to 5. 49x1

YARD SALE: several families, Sat., Aug. 12, at Quail, Lawrence's Groc., on Hwy. 70, 9? clothes, jewelry, bedspreads and dishes. In case of rain, will be next Sat., 49x1p

YARD AND GARAGE SALE: Aug. 13-19, 12 miles south, Mt. Vernon, on Hwy. 25. Everything for the family: bedspreads, sheets, towels, shoes, all kinds of depression glass, trunks, all kinds of jars, dishes, everything cheap. 49x1p

YARD SALE: Friday, Aug. 11, 8:30-5:30 at the home of Jones C. Hiatt at Renfro Valley 2nd drive on Lake Road. Boys, girls, and women's clothes, miscellaneuous toys, girls bike. Cancelled in case of rain. 49x1

GLENN PENNINGTON AUTOMOBILES "On The Strip" U.S. 25 Ncrth, Berea

- 1978 Olds Cutlass Supreme, Tilt Wheel, am/fm, a.c., Maroon/White. 48x1p
- 1977 Chev. Camaro, am/fm, Green/Black/Black Landau V.R. 48x1p
- 1977 Chev. Caprice Classic, 4 Dr., A.C., Cream/Matching V.R. 48x1p
- 1977 Ford Thunderbird, Fully Eq'd, Black/Double Burgandy V.R. 48x1p
- 1977 Ford LTD Station Wagon, 10 Pass., P.S., A.C., Black, Dk. Blue 48x1p
- 1977 Pontiac Lemans, Sport, A.C., am/fm, Red/Black Landau V.R. 48x1p
- 1976 Buick Electra, 225, Parklane, Fully Eq'd, White/Burgandy 48x1p
- 1976 Chevette Hatchback, 4 Speed, Burnt Orange 48x1p
- 1976 Chev. Sceptadale Pickup, 8 Auto, A.C., Gold/White V.R. 48x1p
- 1976 Dodge Charger, 2 Dr., A.C., Blue 48x1p
- 1976 Ford Elite, A.C., Lt. Blue/Dk. Blue Landau V.R. 48x1p
- 1976 Plymouth Duster, Auto, A.C., Blue 48x1p
- 1976 Triumph TR7, 4 Cyl, am/fm Stereo Tape, 2 Dr., A.C., Blue 48x1p
- 1975 Chev. Sceptadale Pickup, 8 A.C., Rails, Red/White 48x1p
- 1975 Chev. Malibu Classic, 2 Dr., 8 A.C., White/Burgandy V.R. 48x1p
- 1975 Ford Country Squire Station Wagon, 9 Pass., Rack, Yellow/Woodgrain 48x1p
- 1975 Mercury Cougar XR7, A.C., Burgandy/White V.R. 48x1p
- 1975 Pontiac Grand Prix, 2 Dr., Triple Black Landau V.R. 48x1p
- 1974 Chev. Vega, St. Wagon, Gold 48x1p
- 1974 Chev. Impala Custom Opem/am/fm, Stereo tape, A.C., Maroon 48x1p
- 1974 Ford Pinto Station Wagon, St. Shift, 4 Cyl., A.C., Brown 48x1p
- 1974 Ply. Fury III, 4 Dr., H.T., A.C.* White 48x1p
- 1974 Ply. Duster, 6 Auto, 2 Dr., am/fm, Yellow/Black V.R. 48x1p
- 1974 Pontiac Grandville, 4 Dr., Fully Eq'd, Beige/Matching V.R. 48x1p
- 1974 Pontiac Grand Prix, A.C., Auto, Yellow/Black V.R. 48x1p
- 1973 Chev. Impala, 4 Dr., H.T., A.C., Green/White V.R. 48x1p
- 1973 Ford LTD, 2 Dr., A.C., Wd/Black V.R. 48x1p
- 1972 Buick Electra, 225 Custom, 2 Dr., H.T., Fully Eq'd, Gray/Black V.R. 48x1p
- 1972 Chev. Nova, 8 Auto, 2 Dr., Blue/Black V.R. 48x1p

Plus Many More
 To Choose From
 Financing to Suit
 Your Budget...
PHONE 986-3117
 Now in our 19th Year

YARD SALE: 2 families in front of Superior Food Market, clothes, glass, etc. Fri. and Sat., 49x1

Notice

NOTICE: GAD Janitorial Service. All types residential and commercial cleaning. Reasonable prices. Call 256-1946 anytime. 42x11f

NOTICE: Custom framing prints, ready made frames. Teresa's Antiques and Gallery, 4 blocks from Boone Tavern Hotel Parking Lot, Prospect St., Berea, Ky. 986-9147/Mon.-Sat. 8-5. 35x11f

NOTICE: B&S Water Service, day or night, ph. 453-4513. 46x4p

NOTICE: Houses Painted. Reasonable Rates. Free Estimates. Bill Harper, Rt. 1, Broadhead, Ph. 758-8925. 46x4p

GRAVE MARKERS AND MONUMENTS in stock at all times. McNew Monument Sales, U.S. 25, four miles north of Mt. Vernon, Ph. 256-2232. 41x11f

NOTICE: Hasty's Radio and T.V. and concrete yard ornaments. Located 1 mile south of Mt. Vernon on U.S. 25. Also 1967 Mustang parts. 256-4765. 41x11f

NOTICE: For electric wiring and plumbing, call a licensed plumber at 256-5250. 41x11f

NOTICE: Join the Gospel Sing at Somerset Plaza shopping center-Sat., Sept. 2, 1978. All Gospel Groups are invited. Please call, write or come to Diemer's House of Music for a reserved time. We will furnish P.A. system and piano. Call 679-7371 today. 48x2

NOTICE: I will not be responsible for debts made other than my own. Ruth H. Norton. 48x3p

NOTICE: will do babysitting in my home, anytime, day or night, over 15 years experience, will keep children of any age. 256-2267. 49x2

HYNSINGER CARPETS: Carpet direct from outlet in Georgia. No middleman. Shagz \$2.99 and up. Commercial and kitchen carpet. Armstrong vinyl padding, installation available. Located behind Shivel's Army Store, Mt. Vernon, Ph. 256-5413. 12x1f

NOTICE: Custom-made cabinets. Call 453-4991. Taylor's Workshop, Arnel C. Taylor, owner. 72x11f

ALUMINUM SIDING INSTALLED. Will cover average size home up to 100 sq. ft. labor and materials for only \$688.00. Call collect for free estimates, somerset 678-5707 or 675-3807. 48x3p

Watch next week's Signal for details of
AUCTION OF THE
Baker Bros. Commercial Bldg.
 Located on Main St., Mt. Vernon, Ky.
August 26, 1978 - 1:30 p.m.
 For additional information, contact
Ford Realty & Auction Co., Inc.
256-4545



FOR SALE BY OWNER

One year old brick home, one to seven years. Home has three bedrooms, carpeted; living and dining, brace hardwood flooring, two baths tiled with carpet, eat-in kitchen, carpeted; electric heat, well insulated fireplace, city water or well, fue for wood heat. Located in the Brindle Ridge Section, seven miles from Mt. Vernon. Good Country Living. Also a house for rent at Mt. Vernon.

256-5352

MINIATURE BANTAM POLTRY FOR SALE

20 Varieties of Popular and Rare Breeds

Contact: Arnel Burette
 Brindle Ridge Road
 Rt. 3, Mt. Vernon, Ky.

Phone 256-8864. 48x2p

BUILDING 453-2161 256-5361

New Homes - Remodeling
 Blown-In Insulation
 Aluminum Siding, Storm Windows and Doors

FREE ESTIMATES

PRESTON COLLINS
 Route 2, Mt. Vernon, Ky.

COLLINS

Custom Hauling
Backhoe Work

RATHEL (Lee Collins) 256-4570
 Route 2, Mt. Vernon, Ky. 40456

HENSLEY'S USED CARS

Route 2, Orlando, Ky.
 Ph. 256-4777

WANTED

BACKHOE AND BULLDOZER WORK

GRAVEL - FILL DIRT TOP SOIL HAULED

GEORGE PITTMAN
 PH. 256-2402 Mt. Vernon, Ky.

GARRARD COUNTY STOCKYARDS
 Sale For All Classes Of Livestock Every Friday

Phone 792-2118

Lancaster Kentucky
 L. L. Muter Hogan Teater William Kirby Teater

WHATEVER
YOU NEED

The Mt. Vernon Signal Thursday, August 10, 1978 P-15

Notice

NOTICE: furniture stripping, refinishing and repair. Antiques repaired, missing parts replaced. Old picture frames a specialty. See Ken Padgett, 758-8618. 49x1

Enroll Now for Fall Classes: Starting Sept. 7, 1978 at Eastern School of Hair Designs, 112 South Second St., Richmond, Ky. Ph. 623-5472. Approved for government grants and V.A. 49x3

NOTICE: Stevens Reunion will be held Aug. 20 at the home of Mr. and Mrs. Jack Goff, Brodhead, Rt. 1. Everyone invited. 49x1p

NOTICE: The Cable Reunion will be held Sunday, Sept. 3, in the William Whitley Shrine off Hwy. 450 between Crab Orchard and Stanford. Lunch will be served at 1:00 p.m. All relatives and friends are invited. Those who wish, may bring a dish. 49x1

NOTICE: I will not be responsible for debts made by anyone other than myself. Sally Sigmon. 49x3

GOT TERMITES?

Madison Termite Co. and Pest Control.

Call Paul Burton, Mt. Vernon, Agent, for free inspection. 256-2318

NOTICE: Maintenance Personnel Wanted-Job Available September 1st. The Sowder Nursing Home in Brodhead is accepting applications until August 15th for the position of maintenance personnel. Applicants must be adult, sober, responsible individuals with some knowledge of plumbing, electrical and boiler maintenance helpful. Applications may be made and personal interviews held at the Administrators Office, Sowder-Nursing Home, Brodhead, Ky. 758-8711, ask for Linda and Lawson Whitt. We are an equal opportunity employer. 48x2

NOTICE: Notice is hereby given that Charles Hurd, of Mt. Vernon, Kentucky, has been appointed Executor of the will and estate of Lillie Hurd, deceased. All persons having claims against said estate shall present them verified according to law to the said Charles Hurd, or to Clontz and Cox, Mount Vernon, Kentucky, attorneys for said estate, no later than November 8, 1978. 47x3

NOTICE: Notice is hereby given that Robert L. Cox, of Mt. Vernon, Kentucky, has been appointed Executor of the will and estate of Elijah L. Scott, deceased. All persons having claims against said estate shall present them verified according to law to the said Robert L. Cox, or to Clontz and Cox, Mount Vernon, Kentucky, attorneys for said estate, no later than November 8, 1978. 47x3

DEALERS WANTED: To handle a major line of pre-engineered steel bins and buildings. Lucrative opportunity for the right person. Aggressive farm operator considered. Call 800-325-6400. 49x3p

NOTICE: is hereby given that James E. Carpenter, of Mount Vernon, Kentucky, has been appointed Administrator of the estate of Thomas J. Carpenter, deceased. All persons having claims against said estate shall present them verified according to law to said James E. Carpenter, or to Clontz & Cox, Mount Vernon, Kentucky, attorneys for said estate, no later than November 8, 1978. 47x3

NOTICE: is hereby given that Mollie D. Bryant, of Mt. Vernon, Kentucky, has been appointed Administrator of the estate of Logan D. Bryant, deceased. Claims against said estate shall be presented to said Mollie D. Bryant, or James W. Lambert, Mt. Vernon, attorney for said estate, on or before November 17, 1978. 47x3

NOTICE: The Lion's Club sponsored Community Free Markets, which was postponed from Aug. 12 to Aug. 19, at Renfro Valley. 49x1

Wanted

WANTED: roofing, painting or tearing down buildings. Dillard Wayne Howard, 256-4315. 44x1p

WANTED: Small farm or acreage on 25 South, around Hazel Patch, Rockcastle River or Livingston. Call 878-6288 or 884-9897. 47x2

HELP WANTED: Experienced forklift operator. Also experienced sawmill workers. Call 379-2193, Eubank. 47x3

WANTED: babysitting to do in my home, Monday, Wednesday and Friday's, references, ph. 256-5315 before 4 p.m. 49x1p

WANTED: Bookkeeping to do in my home, references, ph. 256-5315 before 4 p.m. 49x1p

HELP WANTED: full or part-time opportunity for male and female, need 5 people, must be neat and attractive. Call 606-678-5349 for interview. 49x1

WANTED: White oak and walnut logs. Inquire at Robinsons Stave Mill, East of Bernstadt, Ky. 43x12

For Rent

FOR RENT: Rinse 'N Vac carpet cleaning equipment, \$8 per day. Everything you need for a professional job. Call 256-2288 or come into Parsons Gas and Appliance Service, Inc. at Roundstone. 65x1p

FOR RENT: 4 room modern apartment in Livingston, Ph. 453-4783. 49x1p

FOR SALE OR RENT: 5 room house add acre of ground. House has wall to wall carpet, city water, well, TV cable, 7 miles south of Mt. Vernon. 256-5455. 49x1p

Too Late To Classify

YARD SALE: At the home of Fred R. Ponder, Red Hill Section Cross bridge in front of school at Livingston, turn left 1/2 mile east. 49x1p

WANTED: Experienced mother wants children ages two to six, years old to keep in her home weekdays 8.5. Will work with children in preschool activities. For more information, call 256-5354. 49x1

THANK YOU

To my many friends in Livingston, Mt. Vernon and around Rockcastle County, I want to thank each and every one for the many prayers, and cards during my recent illness. May God bless each and every one, and hoping to see you soon. Your friend, C.F. Sonny Mullins, Jr.

CARD OF THANKS

We express our thanks to those who helped during our recent sorrow. David Parsons for the music, Rev. Kenton Parkey for his comforting message, the Mt. Vernon Florist for the beautiful flower arrangements, Dowell Martin for their considerate serve, and friends who brought food and sent flowers and expressions of sympathy. Mrs. Barbara Witt Jones and children Mr. and Mrs. Robert L. Witt, Jr.

ZUPANC GREENHOUSE Willalla, Ky. Hanging Baskets Potted Plants Plants for the Family Room or Office

It's Worth the Drive

Fran's Carpet U.S. 150 Mt. Vernon 3 1/2 ml. west of Mt. Vernon Ph. 256-4603

Septic TANKS

J&J CONCRETE TANKS

Jim & Jack's S&T Store Phone 256-4363 After 5 p.m. 256-2540

SEPTIC TANKS Sales and Service 750 Gal., 1,000 Gal. Distribution Boxes 1,000 Gal. Water Distribution Tanks

When you think of pests,



think of me.

I can get the termites out of your house. And the ants, cockroaches, spiders or mice. And keep them out. I can get any pest out of your house (except maybe your in-laws). I'm Ken Sams, the Mt. Vernon Terminix man. Call me at THIRTY LUMBER CO. Phone 256-2521.

TERMINIX All work done by Terminix of Lexington



Donnie Singleton, Agent

Singleton - Ford Insurance Agency

CROP HAIL INSURANCE

William D. Gregory, Master Commissioner, Rockcastle Circuit Court. Joseph E. Lambert, Attorney at Law, P.O. Box 276, Mt. Vernon, Ky. 40456. Attorney for Plaintiffs. 49x3



CARD OF THANKS

The family of Clifford Pittman would like to thank everyone for the kindness shown to us during his illness and death. A special thanks to all who sent food and flowers, the pallbearers, Cox Funeral Home, Bro. Roder, Rockcastle Hospital Staff, and Dr. G.H. and G.W. Griffith and the Home Health Service. 49x1p

NORTHERN WATER DISTRICT MEETING

The Northern Rockcastle Water District will hold their regular monthly meeting, Monday, August 14, at 8:00 p.m. at the home of Byron Baker. *****

Westmoreland Brigadier... **SUPER BULL** **Gene Noo** Phone 256-2010... Nights Somerset 274-6454

How old is your Home? If your home is less than 7 years old, you may save money. Call now and find out how much. Save up to 14% on Homeowners insurance.



BILL BAILEY Agent Church St., Mt. Vernon Ph. 256-2119

FOR RENT SCAFFOLDING PORTABLE GENERATOR TROWELING MACHINE ALUMINUM BREAK SHIVEL'S ARMY STORE 256-4243



Real Estate

By: Sam Ford

Moment of Truth

The situation is this. Husband is transferred to a new job a great distance away. The family is faced with the decision of whether to sell the home. If it is not sold prior to the husband's departure, should the wife and children remain behind or accompany him to the new location and try to sell an empty house? Speaking as a REALTOR not a marriage counselor, I must advise that the choice will be a matter of finance versus emotions. Why? Experience shows that an empty house is tougher to sell and brings less money. A house devoid of furniture loses its charm and appearance of livability. Sears and

blemishes show up. Empty rooms look smaller without furniture. On the average, an empty house will bring about 5 to 10 percent less in some cases, discounts of up to 10 percent are not unusual. Also, selling time is longer for an empty house despite the parable that the buyer can move in almost immediately.

If there is anything we can do to help you in the field of real estate, please phone or drop in at Ford Realty & Auction Co., Inc. Mt. Vernon, Ph. 256-4545. We're here to help!

REAL ESTATE FOR SALE

15 ACRES located on the Negro Creek Road. There is approximately 5 acres of cropland and pasture with balance in timber. Water is furnished by a good spring. In addition to the land, there is a two-room house and a small barn and plenty of privacy.

7 ROOM HOUSE in Mt. Vernon on Lovell Street. House has four bedrooms, living room, kitchen, large utility room and bath. House also has storm windows and doors, vinyl siding, walk-to-wall carpet and is on city water and sewer. Within easy walking distance of schools, churches and stores and is situated on a lot measuring approximately 85x75.

BEAUTIFUL BUILDING LOT - Located in the Conway Section of Rockcastle County. The lot contains approximately 6 acres. Water is available and is on a blacktop road. A Good Buy.

LOT - Located in the Brindle Ridge Section of Rockcastle County. The lot measures approximately 106x210 and is on a blacktop road. City water is available.

COMMERCIAL - In Mt. Vernon. Drapery, fabric and upholstery shop in a building measuring 16x40 with a 10x12 storage building. The building is insulated, air conditioned, heated by fuel of stove and is situated on a nice lot measuring approximately 96x100. Be your own boss and reap the profit!

LAWRENCE AUCTION & REALTY

Wendell Lawrence Brodhead, Ky. 758-8115

Commonwealth of Kentucky Rockcastle Circuit Court Civil Action Nos. 2675 and 3093

Julia Mason Kidwell and Edgar Kidwell, her husband plaintiffs

VS. NOTICE OF SALE

Ernie Mason and Myrtle Mason, his wife defendants

By virtue of a judgement and order of sale of the Rockcastle Circuit Court entered on the 3rd day of July, 1978, in the above styled action, a partition action, I shall offer for sale at the courthouse door, Main Street, Mt. Vernon, Ky., to the highest and best bidder, at public auction on the 25th day of August, 1978, at the hour of 1:00 p.m. EST or thereabouts, the following described real property, to-wit:

TRACT NO. 1-Beginning at three TRACT NO. 1-Beginning at three chestnut oaks, corner of J.B. King.

TRACT NO. 1-Beginning at three chestnut oaks, corner of J.B. King; thence eastward to a black oak corner; thence southeast down the hill with Edward Tackett's line to a stone corner on east side of house; thence running around the hill to a stone corner on the east side of house; thence a straight line to a black oak corner of Willie Overbay's line; thence with the road on top of ridge to the beginning, containing (4) four acres to be the same more or less.

TRACT NO. 2-Beginning at One King's corner now Wayne Vanhook's on a ridge at a stone; thence south 33 poles to a stone by three chestnut oaks in the old line; thence leaving the old line with the road as follows: N. 88 E. 10 poles; N. 86 E. 4 poles; S. 82 E. 4 poles; S. 38 E. 4 poles; S. 45 E. 4 poles; S. 65 E. 4 poles; R. 74 1/2

E8 poles to a stake corner at Charlie Lamb; thence with his line N. 33 1/4 E. 180 poles to the end of the cash at the time of sale, the balance in six months, with the purchaser being required to execute bond with surety thereon to be approved by the Master Commissioner to secure the unpaid balance of the purchase price, said bond to bear interest at the rate of eight (8%) percent per annum from date of sale until paid. The purchaser shall have the privilege of paying all of the purchase price in cash, or paying said bond before maturity by paying the principal and interest accrued to date of payment. The purchaser shall have possession of the premise after complying with the terms of sale. If the purchase price is not paid in full at the time of sale or upon delivery of deed, a lien will be retained to secure the unpaid purchase price, plus interest.

William D. Gregory, Master Commissioner, Rockcastle Circuit Court. Joseph E. Lambert, Attorney at Law, P.O. Box 276, Mt. Vernon, Ky. 40456. Attorney for Plaintiffs. 49x3

Area Deaths and Funerals



Chief Clifford Pittman

Clifford Pittman, 80, of Mt. Vernon passed away Wednesday, August 2, 1978 at his home after an illness of several months. He was born on September 20, 1897 in Rockcastle County, the son of the late Harrison and Emma Ferguson Pittman. He had been

a policeman for the City of Mt. Vernon for over thirty years.
Survivors are: his wife, Mrs. Rachel Moore Pittman of Mt. Vernon; three sons, Earl Pittman of Cambridge City, Indiana; George Pittman of Mt. Vernon; and Jim Pittman of Richmond, Indiana; five daughters, Mrs. Sally Morris of Mt. Vernon, Mrs. Emma Hart of Dayton, Ohio, Mrs. Ina Cummins of Rt. 3, Crab Orchard, Mrs. Barbara Miller of Russellville, and Mrs. Linda Blanton of Mt. Vernon; one sister, Mrs. Mattie Garland of Columbus, Indiana; 13 grandchildren and one great grandchild. He was preceded in death by one son, Glenn Pittman.
Funeral services were held Friday, August 4, 1978 at the Cox Funeral Home Chapel by Rev. Raymond Roaden. Burial was in the Elmwood Cemetery.

Ed Payne

Mr. Ed Payne, 81 of Brodhead passed away suddenly Tuesday, August 1, 1978 in Ormond Beach, Florida. He was born on October 26, 1896 in Rockcastle County, the son of the late Am and Maggie Tyree Payne. He was a retired electrician, a member of the Brodhead Baptist Church, a member of

the Senior Citizens Club, a Kentucky Colonel, and had served in the U.S. Army.
Survivors are: his wife, Mrs. Mary Albright Payne of Brodhead; two sons, James and John Payne both of Dayton, Ohio; two daughters, Mrs. Mable King Sumpster of Coosa, Florida and Mrs. Anna Lou Lewis of Merritt Island, Florida; one foster daughter, Mrs. Judy Mink of Reading, Ohio; one step son, James Maynus of Hamilton, Ohio; four step daughters, Mrs. Virginia Saylor of Springdale, Ohio; Mrs. Georgia Anderson of Alexandria, Mrs. Florida Bullock of Hamilton, Ohio, and Mrs. Patsy Lay of Lexington; one brother, Roscoe Payne of Orlando, 21 grandchildren and 24 great grandchildren.
Funeral services were held Saturday, August 5, at the Brodhead Baptist Church by Rev. R.C. Flynn. Burial was in the Pinesy Grove Cemetery.
Arrangements were by the Watson Funeral Home.

Charles A. Stanley

Charles Albert Stanley, 41, of Mt. Vernon died Thursday, August 3 in Lexington after an illness.
He was born in Rockcastle County September 26, 1936, the son of the late Charles Elmore and Iula Owens Stanley and was a member of the First Baptist Church of Mt. Vernon.
He was a veteran of the Korean War and the Vietnam War where he served as a door gunner on a Helicopter. He was in the Marine Corp for three years and the Army for 17 years.

Survivors are his wife, Mrs. Pearl Stanley of Mt. Vernon; one stepson, Ricky Pittman of Mt. Vernon; two brothers, Allen W. Stanley of Berea and Ernest K. Stanley of Mt. Vernon and two sisters, Mrs. Ruth Hopkins of Mt. Vernon and Mrs. Mary Ritchie of Brodhead.
Funeral services were held Saturday, August 5 at the Dowell and Martin Funeral Home with Rev. Jerry Hopkins and Rev. Ralford Herrin officiating. Burial was in the Freedom Cemetery.
Pallbearers were: Robert Cromer, Kenneth Cromer, Alton K. Stanley, Paul Blevins, Guy C. Martin and Ronald David Stanley. Honorary pallbearers were: Wade Graves, Ricky Pittman and Ronnie McClure.

Mrs. Laura A. Smith

Mrs. Laura Anna Smith, 58, of Mt. Vernon died suddenly Tuesday, August 8 at her home.
She was born in Leslie County on June 1, 1920, the daughter of the late Albert and Mallie Brewer and was a member of the Mt. Vernon Order of the Eastern Star.
Survivors are one son, Eddie Smith of Mt. Vernon; four sisters, Mrs. Mattie McGee of Anville, Mrs. Lois Haley of New Paris, Indiana, Mrs. Sylvia Bowlin of Hyden, Mrs. Grace Napier of London and Mrs. Hovie Feltner of Midway and one granddaughter, Leslie Ann Smith.



Attendance at this year's Girl's basketball clinic was very good, according to Preston Parrett, Elementary Athletic Director & Clinic Director. Student helpers and Mr. Parrett attempted to teach the girls basketball fundamentals during the 5-day period.

Funeral services will be held Thursday, (today) August 10 at 11 a.m. at the Dowell and Martin Funeral Home Chapel by Bro. Lester Caldwell. Graveside services and burial will be at 2 p.m. at the Smith Cemetery in Hazard.

Mrs. Della S. Lyle

Mrs. Della S. Lyle, 72 of Chandler, Arizona, died July 22, 1978 at Desert Samaritan Hospital in Mesa, Arizona.
Mrs. Lyle was the daughter of the late Mr. Ed Smith and sister of the late Mrs. Hissie Crawford, both of Brodhead.
Mrs. Lyle was the widow of Norman V. Lyle, a retired member of the U.S. Air Force.
Mrs. Lyle was a member of Chandler's Womens Club, First Baptist Church and Order of Eastern Star.
Survivors are: two daughters, Anna Clark of Chandler, Arizona and Rita M. Hentges of Mesa, Arizona; eleven grandchildren and six great grandchildren, and one niece, Mrs. Marjorie Shivel of Brodhead.
Funeral services were held Wednesday, July 19 at the Chapel of Brubler Mortuary by Rev. Larry Jordan and Mr. Claude Parker officiated. Members of the Order of Eastern Star offered a brief tribute to Mrs. Lyle.

Cystic Fibrosis Emblems and Shirts

Ready To Be Picked Up

Children who took part in the Cystic Fibrosis Bikathon last May should come and pick up their tee shirts and emblems. Mrs. Tommy Hodges, chairman of the event, announced today.

Mrs. Hodges said she has received the emblems and shirts from the Cystic Fibrosis Foundation, and that the children who participated in the event

should pick them up at her home. Mrs. Hodges lives on Perciful Street in Mt. Vernon, below the hospital.

YES

You can get a haircut by appointment at

Doug's Hair Designs

at his new shop in Brodhead.

Call 758-8621 for appointment

Notice

The City of Brodhead is taking bids for Sigmon St. resurfacing (starts at Wallen St. N., ending in a 0.11 mile, type D.I.L.T.)

Bids must be sent to Elizabeth Perkins, M.E.

Watch next week's Signal for details of

ESTATE AUCTION OF

The Late Mrs. T.B. Dillingham's

HOUSE AND PERSONAL PROPERTY

Sat., Aug. 26, 1978 at 10:30

Located on Williams St., Mt. Vernon near the Mt. Vernon Elementary School.

For additional information, contact:

Ford Realty & Auction Co., Inc.

256-4545

GE 21.1 Cu. Ft. FREEZER STORES UP TO 738 LBS.

Helps meet inflation head-on!
A GE Freezer can help save on your food budget!
Buy wisely, in quantity, in season, and freeze prices.

Five cabinet shelves, one is adjustable.
Bou-shelf Door Storage!
Signal Light
Interior Light
Built-In Lock!

\$489⁹⁵

MODEL CA-21DP

25.3 cu. ft. Capacity Freezer for Big Family Convenience!
Store up to 738 lbs. of frozen foods.

BRYANT BROS.
Mt. Vernon, Ky.

OUR SIX-MONTH CERTIFICATES CURRENTLY ARE EARNING 7.3%

MINIMUM INVESTMENT OF \$10,000

Rate quoted for week of **August 3rd through August 9th, 1978 Only.**

(Rates based on weekly 6 months treasury bills)

Substantial interest penalty required for early withdrawal.

BMV THE BANK OF MT. VERNON
MT. VERNON, KENTUCKY 40359

256-5141 Member FDIC



Randall Adams, vice president; Greg Stephens, president; and Dazzie Singleton, treasurer, are three new officers of Kiwanis Club. Not present was Mike Bryant, secretary. The club plans a Charter Night Banquet in September.

Newly-Formed Kiwanis Club Elects Officers

A chapter of Kiwanis International has been organized in Mt. Vernon, and the new club now has twenty charter members.

Officers were elected Thursday at a noon meeting held at the Rockcastle Steak House.

The Mt. Vernon chapter is being sponsored by the London Kiwanis, which

has sent representatives to each of the first three organizational meetings. These men have explained the by-laws and purpose of Kiwanis, and will be attending the weekly meetings for at least a few months.

Kiwanis is a worldwide organization founded in 1915, that now has over 300,000 members. Its stated goals include encouraging the Golden Rule,

putting spiritual values over the material ones, promoting high business and social standards, developing citizenship, providing a means of friendship, and maintaining a high idealism.

The word "Kiwanis" comes from an American Indiana word meaning "self expression or making oneself known."

A Kiwanis club chooses its own members and establishes its own fees. Charter members include: H. Randall Adams, Jim Anderkin, Melvin Beebe, Mike Bryant, William K. Bullen, William K. Bullen, Jr., Charles Burton, Sam Ford, William D. Gregory, R.H. Hamm, M. Hoskins, Bill James, James Lambert, Joseph Lambert, Ed Mullins, Lewis Reams, Don Singleton, Don Smith, Greg Stephens and Hubert Thacker.

Hospital Explains Fees Charged for Ambulance

Is Rockcastle County Hospital charging different amounts to different people for use of the ambulance?

Luke Dober, executive director, said absolutely not—everyone is charged the same.

"The confusion was caused by Medicare and Medicaid agreements," he said.

Mr. Dober said that Medicaid is a government program that pays medical costs of people receiving government welfare assistance. Medicaid will only pay so much of the costs, however.

An ambulance pick-up costs a flat \$25.00, and the patient also pays \$1.00 per mile for every mile he rides in the ambulance. There is also a \$10.00 charge if the ambulance crew uses red lights and sirens. There is no charge per mile when the ambulance is empty.

The price works out this way: If you live seven miles from the hospital,

(Cont'd to Page 13)

Board Buys 'Back-to-School' Supplies, Repairs to High School Roof to Start Soon

By Jane Kundz

At the regular meeting of the Rockcastle County School Board, Monday, members voted to employ personnel and buy supplies necessary for school to start August 14.

A new lunchroom policy was passed that will bring prices up as follows: elementary school lunch, 50 cents; high school lunch, 55 cents; breakfast, 25 cents; extra milk, 5 cents. Some children are eligible for free or reduced food prices depending on their families' incomes. These income levels are advertised elsewhere in the Signal.

A bid of \$51,968 from Pearce-Phelps Roofing, Inc. in Lexington was accepted to install a new roof over the shop of The Rockcastle County High School. The same company will repair the roof over the gymnasium in the high school this fall.

The Board did not accept a bid to replace the gym roof at this time because there is not enough reserve money in the capital fund. Also, Board members voted that it was better to wait and install a "Trocal" roof with a 10-year warranty rather than a cheaper one now. Pearce-Phelps will be installing a Trocal roof over the shop area.

Other bids accepted were: gasoline from Chevron; coal from Roda Enterprises; coal hauling from Ronald McFerron; tires from Southern Belle in Somerset; tires from Cromer's Tire and Appliance in Mt. Vernon, breadstuffs from Kerns Bakery, pest control from Laurel Pest Control in London, garbage pick-up from Multi-County Sanitation in Mt. Vernon, and food supplies from Institutional Distribution, Somerset Foods, Central Kentucky Foods, Uncle

Charlie's and Robinson's Sausage. The food supplies are bid every three months.

Other Business

The Board did not accept any of three bids submitted for bleachers for Roundstone School Charles Parsons, superintendent, said he would examine the bleachers carefully to see which was the best for the money and report to the Board at the next meeting.

Dr. Rudolph Burdette requested that the Board take up the problem of the public address system at the high school, saying it should be improved before the next graduation is held.

Personnel

The following coaches were hired: Mr. Vernon, Mark McKinney and Judith Bullock; Brodhead, John Hamm and Gary Scott; Livingston, Preston Parrett and John Hale; Roundstone, Harry Holland and Mrs. Terry Parkey. Salary will be determined at the next Board meeting.

Forty-two cooks and substitute cooks were hired as follows: Mt. Vernon: Martha Carter, Janet Barnett, Bonnie Hysinger, Anna Mae Jackson, Ruth Pease, Nell Reynolds, Marie Robbins, Donna Shepherd; Brodhead: Evelyn Owens, Helen Albright, Geraldine Anglin, Doris Blanton, Betty Sue Holcomb, Edith Neeley; Livingston: Margaret Burdine, Bobbie Jean Gilford, Lena McClure, Anna Mae Newcomb, Ollie Carpenter; Roundstone: Jane VanWinkle, Cuma Abney, Ruth Huff, Faye Mae Taylor, Ada Thacker; Adams: Mae Barron, Nellie Bradley, Mary Bussell, Ruth Hopkins, Dorothy Lovell, Rekel McClure, and Blue Springs, Mary

Payne. Substitute cooks hired are: Jean Albright, Margie Barron, Aleda Bond, Mary Belle Johnson, Marjorie Jones, Hester Lawrence, Nona McFerron, Edna Miller, Yolanda Ramsey and Dessie Taylor.

Eighteen additional bus drivers were hired as follows:

Regular drivers—Everett Albright, Raymond Hayes, Ray Joyce, Rebecca Singleton, Billy Medley, Roy McKinney; substitute drivers, Jack Daley, Carol McGuire, Clyde Burdette, Homer Jones, Monroe Ross, Donald Parsons, Johnny Hale, Kenneth E. Roberts, Jimmy Taylor, Wayne Vanzant, Henry Hayes, and Larry Travis.

Barbara Rader, John Graves, Paula Clark, Ona Coffey, Jeannine Cummins, Cola Wilson, Hubert Hunt, Edna Fain and Teresa Cromer were hired as substitute teachers at \$30 to \$35 per day, depending on qualifications.

Shirley Mullins will be a Title I secretary, replacing Pat Baker, who resignation from the office was accepted at the meeting. Sharon Baker, library aide, Ollie Carpenter, custodian, Edith Raines, aide, and Robert Mink and V. Scott, adult education teachers.

George Poynter to Run For School Board Post

George Poynter of Livingston has announced his candidacy for school board member from the First Educational District, consisting of West Livingston, East Livingston and South Mt. Vernon precincts.

Mr. Poynter works in the production control department of Kronic at Richmond and is married to the former Iva B. Owens, who is a nutrition assistant in the County Extension Office.

Mr. Poynter has four children: Mark, 17; Greg, 15; Joan, 14 and David, 7.

Mr. Poynter is also a minister of the Pentecostal Holiness Church at Livingston.

He is a candidate for the seat presently held by Billy Burdine.

Fiscal Court Leases Fairgrounds, Food Concessions to D.A. Robbins

At an announced meeting of the Fiscal Court held last Saturday, Judge-Executive Hubert Thacker was voted the power to execute an agreement between the Court and D.A. and Vivian Robbins, operators of the Brodhead Fair.

The agreement concerns the leasing of the Brodhead Fairgrounds, now owned by the county, for the week of the Fair. It allows the Robbins' to continue to operate the hamburger stand on the grounds at a rent of \$500 for the next five years. The stand is to be "the only major eating booth for any event with a gate fee." The Robbins have the option to renew at the same rent for an additional five years.

Judge Thacker said the minutes of the Court meeting should read "\$500.00 per year" and not "\$500 for the five year period."

The Robbins' also agree to lease the Fairgrounds for one week each year for the next three years for rental payments of \$2,000 to be paid August 1, 1979 and August 1, 1980. They have the option to lease the Fairgrounds for an additional two years at \$2,500 per year.

The County agrees not to hold any conflicting events the week of the Little World's Fair and not to schedule "unreasonable development" that week. The Robbins' agree to maintain liability insurance.

The agreement is being drawn up by Carl Clontz, attorney, Judge Thacker said. County Attorney James Lambert said he was unaware of the Court meeting or the agreement.

The Fiscal Court purchased the Fairgrounds from the Brodhead Fair Company, Inc. for \$111,600 in July with

part of a \$271,900 grant from the federal government. The Court plans to build a recreational center on the ground with a senior citizen center and housing.

Hospital Construction Should Start Soon, Fire Marshall Causes Some Delays

Rockcastle County Hospital's building project is about three months behind schedule, but officials are confident that work will be finished by December 1, 1979, as originally planned.

Luke Dober, the hospital's executive director, said the state Fire Marshall's office was responsible for the delay. The hospital board submitted its plans to the Marshall in early February, but did not receive a reply until May.

The delays have cost the hospital about \$100,000 because of inflation, Mr. Dober said.

The hospital board has planned a \$1.5 million expansion and modernization program that will add 32 beds to the hospital and upgrade the emergency room and outpatient facilities. Bids submitted for construction were rejected in July because the board felt the bids were too high, Mr. Dober said.

Additional bids were reviewed last week, and negotiations are currently taking place between the Hospital Board and Browning Construction of Pineville, among other companies.

"We changed some of the architectural specifications to cut the bid planned," Mr. Dober said. Changes saved about \$300,000, but the Fire Marshall's requirements added costs.

"The Marshall is requiring an emergency power system larger than we have planned," Mr. Dober said.

Besides the larger generator, the hospital will have fire barriers that will contain fires up to four hours. Carpets, floors and ceilings as well as wiring are all being built according to Fire Marshall's requirements, Mr. Dober said.

"This hospital had perfect standards in 1955 for fire safety," he said, "but we now have to meet the 1978 standards."

Mr. Dober said he was hopeful that construction will begin this fall.

Quail Needs Park Volunteers

The Quail Homemakers and 4 H Clubs have set Monday, August 14th at 5:00 p.m. or whenever you can, to have a working at the Quail Community Park. The park is a community project and anyone is invited to help. The project is sponsored by Quail Homemakers and is for the use of the whole community. We will have a wicker roast around 8:00 p.m. so each family needs to bring hot dogs, buns, and drinks for themselves, volley balls, basketballs, badminton sets, horse shoe equipment, picnic tables, grills, etc. Any donation will be listed on a plaque and hung in a building.

Hey, Hey ---- Come to the Fair!



Is a merry-go-round scary? Donna and Ann Soller get a little encouragement that it's okay.

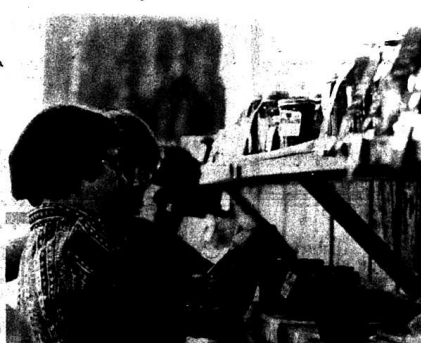

Estelene Agers from Ball and City, stands behind her hand and baked goods.



Robert Allen, Elwood Combs and Tommy Adams look over agricultural exhibits. The first two are not judging the event.

Mount Vernon Signal

PUBLISHED EVERY THURSDAY

Main Street in Mt. Vernon, Kentucky 40456

Entered at Mt. Vernon Post Office

as Second Class Matter-Permit No. 1

In County-\$5

Out of County-\$6

James Anderkin, Jr., Publisher

Perlina M. Anderkin, Editor

Member Kentucky Press Association

Legislative Report

By Rep. Harold DeMarcus

Taxes which are levied upon us by government are becoming more and more of a burden each year. Previous administrations have promised to give tax relief to the citizens of the Commonwealth, however, this has simply not come to pass.

This statement can be proven by the fact of a two-hundred percent budget increase of \$5 billion dollars for this biennium over 1968's budget, which clearly indicates that no attempt was made to reduce taxes. Evidenced by the 1968 executive budget of \$2.5 billion; the 1970 budget of \$3.1 billion; the 1972 budget of \$3.5 billion; the 1974 budget of \$4.4 billion; the 1976 budget of \$5.7 billion and the 1978 budget of \$7.5 billion dollars. Further during the 1978 legislative session, not only were one-hundred different fee increase bills introduced but twenty of these were enacted and became law.

In the wake of the passage of

California's Proposition 13, the spending limitation amendment in Tennessee and also a revitalization of the economic theory which expounds that the present high rate of personal income tax serves to destroy a person's will to work. Specially when they see their hard earned money used to support others who do not choose to work. It becomes obvious that there is a need for a responsible tax relief program, if only for the reason that it is merely what the people of Kentucky deserve.

There is little reason to wonder why a person must work the first six months of each year solely to pay his taxes. When one considers, for example, Kentucky personal income tax which touches even the most meager wage earner has inflated by \$200 million dollars more than the 1968 figure received only 10 years ago.

A couple of weeks ago, there were press releases from the Department of Revenue reporting that Kentucky was in a financially stable condition and that

Kentuckians have no reason to instigate a tax revolt because we have one of the lowest property taxes in the nation. This may be so, but, in light of the fact that Kentucky has one of the highest gasoline taxes in the nation, comprehensive income taxes and a new coal production (severance) tax which will provide an additional \$33.9 million dollars in the next two years, I wonder just how many citizens are satisfied with the Kentucky taxing situation.

On several occasions, I have heard the statement, "Kentuckians don't want reduced taxes because they like all the services provided by state government." State government does provide many worthy services, but do the services warrant the taxes? One thing for certain, government touches everyone's life, if by nothing else at least by taxes. Today it is the opinion of many that more government is not always best.

Many times during the 1978 session, I was quoted as saying the citizens of the Commonwealth deserve a tax cut in comparison to the state level to the \$25 billion dollar tax cut proposed by the federal government. I sincerely believe this is needed. However, this proposal has fallen on deaf ears.

It is my intention to commit myself and as many of my fellow legislators as possible to working during the interim and into the 1980 session for the accountable reduction of the heavy burden placed on the people of Kentucky by indiscriminate taxes.

County Statistics

Deeds

Dorothy Lovell and property located in Rockcastle Co. to Michael S. Lovell and Sharon Denise Baker, tax \$1.

R.V. and Dorothy Brock, real property located in Rockcastle Co. to John W. Sr. and Mary M. Davenport, tax \$20.

John and Edith Cope, real property located in Rockcastle Co. to Thomas D. and Charlotte Hayes, tax \$30.

Ruby and Willis Thompson, real property located in Rockcastle Co. to Betty Benton and Vivian Owens, tax \$500.

Nevel H. Chappell, real property located in Rockcastle Co. to Wm. J. and Marily P. Feldkamp, no tax.

Willis and Ruby Thompson, real property located in Rockcastle Co. to Danny and Peggy Bullock, tax \$600.

Bessie Curtis and Maudie Hansel, real property located in Rockcastle Co. to Estill and Alynne Hodges, tax \$13.

Devalva and Mary Bussell, real property located in Rockcastle Co. to Bobby and Marilyn Hale, tax \$6.

James and Martha Swartz, real property located in Rockcastle Co. to Western Rockcastle Water Assoc., Inc., tax \$50.

Libby Gibbs, real property located in Rockcastle Co. to Ernest and Loretta Bowling, tax \$500.

Herman and Patricia Blair, real property located in Rockcastle Co. to George and Margie Jones, tax \$120.

Frances Crossfield, real property located in Rockcastle Co. to Harold E. and Peggy Cummins, no tax.

Marriage Licenses

Curtis Eugene Fowler, 18, Rt. 3, Mt. Vernon, factory, to Georgia P. Vernon, 18, Rt. 3, Mt. Vernon, unemployed, August 4, 1978.

GED Test To Be Given

The General Educational Development (GED) will be given at Somerset Community College on Monday, Tuesday and Wednesday, August 21, 22 and 23 from 5:00 to 8:00 p.m. This test is for high school equivalency and consists of a battery of five individuals tests covering the areas of writing skills, social studies, natural science, reading skills, and mathematics.

The test is given to any person seventeen years of age or older who has been out of school for a period of one year or more before making application, or whose high school class (the class of which he was or would have been a member) has graduated. Application may be obtained in one's local county or independent school superintendent's office.

Anyone wishing to take the test on the above dates is requested to call the college prior to the test or appear on the first date (August 21) with your application. The number to call is 606-678-8174 between the hours of 8 a.m. and 5 p.m. Monday through Friday. Test fee is \$7.50.

Ky.'s Dove Season To Open Sept. 1

Kentucky's 1978 dove hunting season will open Sept. 1, according to regulations proposed by the Department of Fish and Wildlife Resources, Commissioner Carl Kays announced today.

As in the past several years, the season will continue through Oct. 31, with the second phase of the season running from Dec. 9 thru Dec. 17. The limits on doves remain at 12 daily and 24 in possession after two or more days of hunting, Kays said, adding that a hunter in the field may not possess more than the daily limit.

Shooting hours for doves will be from noon until one-half hour before sunset, local prevailing time, and all shot furs used to hunt doves (and all other game except deer) must be plugged to hold no more than three shells.

Other migratory game bird seasons covered by the proposed regulations are woodcock and Wilson snipe, Oct. 6 through Nov. 30 and Dec. 9 through December 17 and an early season on all species of teal, Sept. 2 through Sept. 10.

Test hunters in addition to a valid Kentucky hunting license must also possess a signed federal Migratory Bird Hunting and Conservation stamp.

Family Disunity Forum Topic

Bob Fields, director of clerk/rock Retreat Center in Mt. Vernon, recently spoke about Family Disunity at a Community Forum held to discuss the most serious problems facing Rockcastle County. The Forum was sponsored by the Cumberland Disciples Conference, Care Center.

Mr. Fields is an ordained minister and family and youth counselor. Excerpts from his remarks are as follows: Our American lifestyle is consumer-oriented and tends to make man an object of buying power that consequently harms the relationships within the family.

Family cohesiveness, is being destroyed because we are losing the ability to enjoy one another within the family without the use of external stimuli.

Institutions outside that of the family are slowly taking over the role that the family traditionally has maintained and relieving it of some of its responsibilities.

One area of the family that can not be replaced by institutions is that of the emotional support it offers its members.

Family members need to learn to give more of themselves to each other in order to save their family unity.

Present-day events are constantly changing American lifestyles too quickly for man to comprehend. To cope with this the family can not afford to lose its unity and solidarity.

commonly known as a "duck stamp." This stamp is not required for dove, woodcock and snipe hunting.

Bag limits on woodcock are five daily and 10 in possession, eight and 16 for Wilson snipe and four and eight for teal. Snipe and woodcock may be taken from one-half hour before sunrise until sunset, while the shooting hours for teal are from sunrise until sunset, prevailing time.

Applications for deer gun hunting permits at the Higginson-Henry Wildlife Management Area, near Morganfield in Union County, will be accepted only between Aug. 19 and noon, Sept. 9, according to Dept. of Fish and Wildlife Resources regulations.

The gun hunt, scheduled for Nov. 14 and 15, will be limited to 300 hunters chosen in a random drawing. Hunters wishing to enter the drawing should mail requests for applications forms, accompanied by a self-addressed, stamped envelope, to: Manager, Higginson-Henry Wildlife Mgt. Area, Route 5, Morganfield, Ky. 42457.

Neither requests for application forms nor the completed forms will be accepted before August 19 or after Sept. 9. Those hunters successful in the drawing will be notified by Sept. 25, but those whose names are not drawn will not be.

Gun hunters on this area may use only shotguns with slug ammunition or muzzle-loading rifles of .38 calibre or larger and only portable tree stands or archery equipment conforming to statewide regulations.

Archery deer hunting on the area will be permitted during the regular, statewide bow deer season with archery equipment conforming to statewide regulations.



Don Ambros Stevens, who graduated from Georgetown College, in May, will be entering the University of Louisville School of Medicine on August 10. Don is the son of Mr. and Mrs. Don Stevens of Louisville, the grandson of Mr. and Mrs. Ambros Albright, and Mrs. Colson Stevens and the late Mr. Stevens.

YOUNG'S PHARMACY

Main St. Mt. Vernon

PRICES GOOD THROUGH SAT. AUGUST 12.

ZEST BAR SOAP
BATH SIZE
3 BARS
89c

VASELINE PETROLEUM JELLY
7 1/2 OZ.
79c

LANACANE CREME
LANACANE 2.5 OZ. SIZE
\$2.29

DIAL ANTI-PERSPIRANT
4 OZ. SIZE
99c

CLAIROL FROST & TIP
3.99

SIGNAL MOUTHWASH
18 OZ. BOTTLE
\$1.09

ORAL-B TOOTHBRUSHES
30, 40, 60
83c EACH

JOHNSON'S BABY SHAMPOO
16 OZ. BOTTLE
\$1.99

CLAIROL CONDITION
2 OZ. TUBE
\$1.19

Q-TIPS PKG. OF 170
79c

CRICKET DISPOSABLE LIGHTER
2 FOR 85c

Southern States

SUMMER APPLIANCE SALE

Your money goes a lot farther July 14-29

Capri Automatic Washer
Special \$329

Capri Electric Clothes Dryer
Special \$229

Magic Chef 30" Electric Range
Special \$296

Magic Chef Microwave Oven
Special \$498

Chill-Chest 16.9 cu. ft. Upright Freezer
Special \$328

Chill-Chest 20.1 cu. ft. Freezer
Special \$319

Magic Chef Energy-saving 14 cu. ft. Combination Refrigerator-Freezer
Special \$394

WINDOW AIR CONDITIONER

STEWART FARM SUPPLY
1 mi. so. of Mt. Vernon on U.S. 25 Ph. 236-2167

FOOD VALUES THAT SHOUT

SAVE! SAVE! SAVE!



WE WELCOME FOOD STAMP CUSTOMERS

Hoopay for Valleydale

FRIENDLY SERVICE ALL THE WAY TO YOUR CAR



16 OZ. LOAVES
FOOD FAIR
BREAD

250 S&H Stamps
With \$25.00 Or More
Order

100 S&H Stamps
With \$10.00 to \$24.99
Order

COUPON
WORTH 50
S&H Green Stamps
With the purchase of
17 lbs. of Swift's All Meat
Bologna
mv cpn exp 8-16-78

COUPON
WORTH 50
S&H Green Stamps
With the purchase of
17 lbs. of Swift's All Meat
Bologna
mv cpn exp 8-16-78

COUPON
WORTH 50
S&H Green Stamps
With the purchase of
17 lbs. of Swift's All Meat
Bologna
mv cpn exp 8-16-78

COUPON
WORTH 50
S&H Green Stamps
With the purchase of
17 lbs. of Swift's All Meat
Bologna
mv cpn exp 8-16-78

COUPON
WORTH 50
S&H Green Stamps
With the purchase of
17 lbs. of Swift's All Meat
Bologna
mv cpn exp 8-16-78

COUPON
WORTH 50
S&H Green Stamps
With the purchase of
17 lbs. of Swift's All Meat
Bologna
mv cpn exp 8-16-78

COUPON
WORTH 50
S&H Green Stamps
With the purchase of
17 lbs. of Swift's All Meat
Bologna
mv cpn exp 8-16-78

COUPON
WORTH 50
S&H Green Stamps
With the purchase of
17 lbs. of Swift's All Meat
Bologna
mv cpn exp 8-16-78

COUPON
WORTH 50
S&H Green Stamps
With the purchase of
17 lbs. of Swift's All Meat
Bologna
mv cpn exp 8-16-78

COUPON
WORTH 50
S&H Green Stamps
With the purchase of
17 lbs. of Swift's All Meat
Bologna
mv cpn exp 8-16-78

COUPON
WORTH 50
S&H Green Stamps
With the purchase of
17 lbs. of Swift's All Meat
Bologna
mv cpn exp 8-16-78

COUPON
WORTH 50
S&H Green Stamps
With the purchase of
17 lbs. of Swift's All Meat
Bologna
mv cpn exp 8-16-78

COUPON
WORTH 50
S&H Green Stamps
With the purchase of
17 lbs. of Swift's All Meat
Bologna
mv cpn exp 8-16-78

SWIFT PROTEIN
BEEF
CHUCK ROAST

U.S. GOVERNMENT INSPECTED
WHOLE FRYERS
LIMIT 4

12 OZ. VALLEYDALE
BACON
LIMIT 2

SMOKED
PICNIC
79¢
3 LOAVES

3
89¢

99¢

49¢

89¢

95¢

85¢

89¢

1.09

1.09

1.19

99¢

49¢

59¢

1.19

75¢

12 OZ.
AMERICAN OR PIMENTO
CHEESE

99¢

32 OZ. JFG
SALAD DRESSING

69¢



PEAK BRAND
PINTO BEANS
4 LB. BAG

99¢

LIMIT (1) WITH \$10.00 OR MORE ORDER

16 Oz. Paramount
SWEET PICKLES

79¢

32 OZ.
PICKLES

79¢

No. 2 Showboat
PORK & BEANS

2 for 79¢

10 OZ. MAXWELL HOUSE
INSTANT COFFEE

\$ 3.89

LIMIT (1) WITH \$10.00 OR MORE ORDER

12 OZ. SWIFT PREMIUM

99¢

46 OZ. CAN SEALD-SWEET
GRAPEFRUIT JUICE

59¢

FOOD FAIR 1 LB. PKG
MARGARINE

2 FOR 89¢

Delmonico
Elbow Macaroni

Delmonico 2 Lb. Pkg.
MACARONI
79¢

15 Oz. Contadina
TOMATO SAUCE

3 FOR 1.00

1 Gallon Rich & Ready
ORANGE DRINK

95¢

CARNATION SLENDER

3 FOR 1.00

12 Oz. Nabisco
RITZ
CRACKERS

75¢

15 Oz. Nabisco
OREO
COOKIES

89¢

CHARMIN
TOILET TISSUE
4 PAK

89¢

Oxydol
Full power detergent
plus color-safe bleach



SPECIAL PRICE
GIANT SIZE
48 OZ. (3 LB. 1 OZ.)

Oxydol
ONLY
\$1.39

FRESH PRODUCE

Lettuce

39¢

Carrots
29¢ lb.

White
Potatoes

No. 1 10 lb.

99¢

Nectarines
or
Red Plums

49¢ lb.

Reynolds Wrap
Standard 25 Ft.
REYNOLDS WRAP

2 Rolls 79¢

SUPER SIZE
SAFEGUARD
SOAP
7 Oz.
2 FOR 99¢

Fishing Report

Fishing remains slow to fair on Kentucky's major lakes with surface water temperatures holding in the 80's and the best activity reported early mornings, late evenings and at night. The lake-by-lake rundown, as compiled by the Kentucky Department of Fish and Wildlife Resources:

Barren: black bass fair to good early and late at night on spinner baits

and artificial nightcrawlers off rocky points and deep banks; white bass fair on the lower lake trolling deep runners with trailers over flats; catfish fair on trot lines and still fishing minnows; crawfish and cut bait over flats; in tailwaters, catfish fair; clear to murky, stable at pool and 80 degrees.

Green: bluegill good of deep rocky banks; black bass fair at night on

artificial nightcrawlers off points and over drop-offs; in tailwaters, trout fair; clear to murky, stable at pool and 84 degrees.

Cumberland: white bass fair on the lower lake early and late on plunker and fly combination in the bays, crappie slow to fair drifting minnows in deep coves over submerged cover; black bass slow on the upper lake casting spinner baits and artificial nightcrawlers at night and still and drift fishing small crawfish off points and deep banks; in tailwaters, trout fair; clear, rising slowly, 15 feet below the timberline and 84 degrees.

Herrington: bluegill good still and drift fishing worms and crickets off deep banks; rockfish slow casting deep runners and dollies and still fishing big minnows near the dam; clear to murky, stable, one foot above pool and 80 degrees.

Cave Run black bass fair at night on artificial nightcrawlers off rocky points and over drop-offs; musky slow to fair on deep runners casting in timbered coves and trolling over main channel drop-offs; clear, rising slowly, 1 1/2 feet above pool and 82 degrees.

Kentucky: black bass fair early and

late on surface lures in the heads of bays; sauger slow to fair trolling deep runners and drifting minnows over ridge tops; in tailwaters, catfish and sauger fair; clear to murky, stable, 1 1/2 feet below pool and 84 degrees.

Barley: black bass early and late on surface lures and artificial nightcrawlers in the heads of bays and bays; musky slow to fair on fly poppers and by still fishing worms and crickets inlets and bays; in tailwaters, catfish fair to good, clear to murky, stable, 1 1/2 feet below pool and 84 degrees.

Laurie: trout fair at night; still fishing worms and nightcrawlers off deep banks; bluegill slow and improving on flyrod poppers and by still fishing worms and crickets in timbered coves; clear, stable, four feet below power pool and 82 degrees.

Roan River: black bass slow and improving at night on artificial nightcrawlers off rocky points and over drop-offs; white bass slow and improving early and late on plunker and fly combination in the jumps; crappie slow in timbered coves; clear stable at pool.

Cont'd to Page 13

Ford Realty & Auction Co.

COL. SAM FORD
Nights 256-4588

COL. ROY ADAMS
Nights 758-6400

COL. DANNY FORD
Nights 256-4448



MT. VERNON, KENTUCKY

NEW SPLIT LEVEL HOME-3 miles out of Mt. Vernon just off Hwy. 461. The house has 3 bedrooms, living room, kitchen and dining room combination, and a large family room with a fireplace. It is situated on approximately 1/2 acre lot. Move in for only \$44,900. D-61.

New Listing-Dandy Small Farm-Located in Bee Lick Section of Pulaski Co. The farm contains 6 acres more or less and is improved with a lovely 6 room house-modern. The house has 2 bedrooms, living room, and a large kitchen and dining room combination, bath, and utility room. The house is total electric and has carpet throughout and the exterior is of aluminum siding. In addition to the house, there is a good small barn and other miscellaneous buildings. The farm is practically all in grass, has a pond for stock water and has 310 lbs. of tobacco and can be yours for only \$36,000. H-152.

3.4 Acres-Location on Hwy. 70 inside the Pulaski County Line. This tract has 200 ft. of road frontage along Hwy. 70 and city water and privacy for only \$6,500. F-94.

Be At Home With Your Own Business-A 20 unit campground located near the Mt. Vernon Livestock Expo at 135. The campground has office space, recreational room, and garage downstairs, with a lovely 5 room remodeled quarters upstairs. A good buy at only \$98,000. H-124.

Country Estate-Modern Six Room Brick Home-The house has a spacious living room, dining room combination, and a large kitchen downstairs with 3 bedrooms and a bath upstairs. The house has a full basement, storm doors and windows, brick fireplace and a large front and back porch. In addition to the house, there is a barn and crib combination and a large stock barn plus a machinery shed and other miscellaneous buildings. Be a gentleman farmer for only \$47,500.

One of Mt. Vernon's Finest Split Level Homes-in the Barnett Subdivision, Mt. Vernon, Ky. The house has 6 rooms, 2 car garage, and is beautifully landscaped with 2 baths, a large cozy family room with fireplace, patio, 3 bedrooms, living room, large kitchen and a wonderful buy at only \$59,900. G-103.

NEW LISTING-BRICK HOME-located on Hwy. 70. The house has 5 rooms, 4 bedrooms, living room, kitchen, utility room, bath and carpet. It is total electric and has washer and dryer hook-up. Water and sewer are situated on a large lot. Price at only \$32,500. H-154. Reduced to sell at \$30,900. Owner leaving town, must be better hurry.

Beautiful Bedford Stone Home-This house is only 6 months old and has 3 bedrooms, living room with fireplace, kitchen and dining room combination and 1 1/2 baths. The house is located in the Happy Acres Subdivision. It could be yours for only \$37,900. G-108.

An Excellent 10 Acre Farm Located in the Owens Section of Rockcastle County. The farm is improved with a lovely frame house. The house contains 8 rooms, 4 bedrooms, living room, kitchen and bath, also a basement. The house has total electric and a washer and dryer hook-up. In addition to the house, there is an almost new 3 car garage and a combined stock and tobacco barn. Be a gentleman farmer for only \$44,900. H-138.

193 Acre Farm 3 miles out East of Mt. Vernon. With approximately 70 acres cropland and approximately 1800 lbs. of tobacco. The farm is improved with 2 houses and 2 barns and the farm is well watered with wells, ponds, and springs. Priced at only \$18,900. G-113.

32 Acre Farm-Located in Macey's Valley. This farm has a roomy house with 3 bedrooms, living room, bath and large kitchen. Also a good combination stock and tobacco barn, 2 smoking sheds, and a 6000 lb. of tobacco base and a dandy pond. Most of the farm is clear and there is ample road frontage.

NEW LISTING-BUILDING LOTS-City water available and city sewer will be available soon. Located in the Owens Subdivision and a good buy at only \$6,500. H-160.

8 Acre Baby Farm-Wald Section of Rockcastle County. This farm has brick, stone, and wood siding, plenty of privacy.

58 Acre Farm (On Lincoln and Rockcastle County Line, on Bryant Road, near Bowling Ridge Rd. The farm has approximately 23 acres cropland and 1127 lbs. of tobacco base. This farm has a good stock and tobacco barn and an older house which is in need of some repairs. Be a farmer for only \$29,500. G-111.

6 Room House and 12 Acres Located on the Negro Creek Road. The house has 3 bedrooms, living room, kitchen and dining room combination, family room, bath, and 2 unfinished rooms. The house has city water and central air, 2 floors of wood-stoves, storm windows, 2 patios, and much more for only \$26,500. G-117.

3 Room Frame House The house is only 3 years old. It has 3 bedrooms, living room, kitchen, and full bath. The house is carpeted and paneled throughout and it has total electric. Appliances and all for only \$22,900. G-107.

House and Lot Located on Hwy. 150 near Brodhead, Ky. House has 2 bedrooms, living room, kitchen, and full bath. The house is heated by a fuel oil stove heater, has wall to wall carpet, and washer and dryer hook-up. The house is newly remodeled both inside and out. In addition to the house, there is a 2000 stock building. The house is situated on a 200x168 lot. Priced at only \$22,500. G-106.



Six Room House Near Lake Linville. The house has 6 rooms, with living room, kitchen, 2 bedrooms, and bath on the first floor and 2 bedrooms on the second floor. It is heated by a gas furnace and has a washer and dryer hook-up with wall to wall carpet. It overlooks Lake Linville. City water is available. Priced at only \$18,900. H-127.

6 1/2 Acre Farm-This farm is located out County. It has a basic tobacco allotment of 1123 lbs. and is watered by springs. The farm is also improved with a tobacco barn. This ideal sized farm can be yours for only \$12,500. H-144.

58 ACRE FARM-On Lincoln and Rockcastle County Line, on Bryant Road, near Bowling Ridge Rd. The farm has approximately 24 acres cropland and 327 lbs. of tobacco base. This farm has a good stock and tobacco barn, and an older house which is in need of some repairs. Be a farmer for only \$29,500. G-111.

20 Acres Located on the Negro Creek Road. There is approximately 14 acres of cropland and pasture and the balance woods and timber. The farm has a good stock and tobacco barn, and a good tobacco barn.

165 Acres-undeveloped land. Located approximately 5 miles Southeast of Mt. Vernon. The land has some young timber and good possibilities. A bargain at only \$150 per acre. H-146.

Almost New-Located approximately 3 miles from Berea, Ky. just off Flat Gap Road. The house has 2 bedrooms, kitchen, dining room, large living room, and bath, with full basement. The house has electric heat and carpet throughout, and it is situated on 121 acres of land. Privacy at only \$2,900. E-66.

Baby Farm 2.8 acres near Brodhead, Ky. on Hwy. 150. The property has city water and also a barn. Priced at only \$12,900. H-143.

Country Store and Living Quarters Located at Calloway, Ky. This is a good country store business located on Hwy. 25 at Calloway. It is a well established business being operated as a grocery store the past 25 years. In addition to the business, there is a 6-room modern living quarters with 4 bedrooms, living room, kitchen and full bath. Also included is the entire store equipment for only \$17,900. H-136.

Dandy Small Farm-Near Brodhead, Ky. There is approximately 3 acres more or less with a 5 room house. The house has 2 bedrooms, carpet, and is newly remodeled with a built-in porch. Priced at only \$15,900. H-123.

40 Acre Farm-On Hwy. 1229 near Salt Potts Cave. The farm is improved with a 4 room house in need of some repairs, also there is a barn, chicken house, tool shed, and store building on the property. Approx. 8 acres of cleared land and the remainder is timber. Priced at only \$19,900. H-130.

40 Acre Farm-On the Negro Creek Road. The farm has a 4 room house and 2 sheds. It also has approximately 1070 lbs. of tobacco base with approximately 7 to 8 acres cleared land. Priced for only \$14,900. H-128. REDUCED TO SELL!!

22 Acres-Located on Hwy. 461. It is located in the Level Green Section of Rockcastle County. This small farm has 1264 ft. of road frontage along Hwy. 461, city water is available. Also a spring tank is already installed. The property has an excellent homestead, barn and a smokehouse all for only \$16,000. G-105.

23 ACRE FARM-Located in Macey's Valley. This farm has a lovely brick home with 3 bedrooms, living room, bath and a lovely family room. Also a good stock and tobacco barn, 1600 sq. ft. of living area, in addition, a 30x63 multi-purpose building, also a 32x40 stock and tobacco barn. Tobacco base approximately 1,000 lbs.

9 Acres Bottomland on the Rockcastle River near the Jackson County Line. The tract has 1400 ft. of road and river frontage and is priced at \$5,500. G-115.

Older Home Just North of Livingston. The house has 3 bedrooms, kitchen, dining room, living room, family room, utility room and bath. The home is partially carpeted and is heated by an oil furnace and has a water. A good buy for only \$13,900. H-133.

Baby Farm-4.7 acres, Disputant Section of Rockcastle County. Excellent timber and in front on a gravel road. The tobacco allotment is 700 lbs. and is priced at only \$14,900. F-89.

Newly Remodeled House-Owens Subd. This newly remodeled house has 2 bedrooms, living room, kitchen and bath, the house has aluminum siding, wall to wall carpet, city water and sewer. Priced at only \$15,900. F-98.

Mobile Home and Lot-Located near Conway, Ky. The mobile home has 3 bedrooms, living room, kitchen and this extra nice mobile home is situated on approximately 3/4 of an acre land. It can be yours for only \$10,000. H-125.

1974 Model Brookwood Mobile Home-Located in the Bowling Ridge Section of Rockcastle County. Situated on 4 acres of land. The mobile home is total electric, has 2 bedrooms, living room, kitchen and bath. Also it has a washer and dryer hook-up. Water to the mobile home is furnished by a well and stock water is furnished by a pond. Priced for only \$9,900. H-134.

4 Choice Level Lots-in the Frith Subdivision, Brodhead. City water and sewer and the owner will consider dividing the lots. Priced at only \$3,800. F-86.

Reduced To Sell-A building lot in the prestigious Countryside Estates Subdivision. The lot measures approximately one acre and has city water available. Priced at only \$3,760. G-111.

2 Large Building Lots-Located in the all new Happy Acres Subdivision. City water and blacktop road and streets. Only \$9,000. D-54.

Live By The Dock-Live a life of leisure in this weekend retreat. Located near the boat dock at Lake Linville. The property features approximately 1 acre of ground and a 2 bedroom mobile home. All this for \$7,500. F-87.

2 Lots-Pulaski County, Hwy. 80, near Woodstock. Measuring approximately 100 x 200 with blacktop road. City water and only \$3,000. D-43.

RESORT HOME-Located on beautiful Lake Linville in Macey's Valley. This home has 3 bedrooms, living room, bath, and a lovely family room. Also a good stock and tobacco barn, 1600 sq. ft. of living area, in addition, a 30x63 multi-purpose building, also a 32x40 stock and tobacco barn. Tobacco base approximately 1,000 lbs.

1989 Mobile Home-This mobile home has 2 bedrooms, living room, kitchen and bath. It is heated by a fuel oil furnace and has linoleum on the floors. The stove, refrigerator and fuel oil tank goes with the trailer. Immediate possession for \$2,800. H-122.

6 Lots-Located in the Rainbow Valley Subdivision of Rockcastle County. All the lots have city water and room for a garden, they are non-restricted also. Country living at its finest. Priced from \$2,200 to \$3,000. H-139 & 140.

Four Room House and 2 Acres-Approximately 2 miles out of Mt. Vernon on Sand Springs Road. The house has 2 bedrooms, living room, kitchen, and the water is furnished by cistern. In addition to the house, there is a 20x40 shed. Priced at only \$9,500. H-135.

WE'LL HELP YOU TRACK DOWN THAT NEW HOME...



All new Subdivision-Located on the Barnett Road, near Lake Linville. The lots measure 1/2 acre and up and are restricted. Come in now and have first choice of these 20 building lots. Several of the lots front on a gravel road and city water available. Ranging from \$1,500 to \$4,000. E-74.

Lot-in the Greenway Subdivision, Near Mt. Vernon Elementary School. Recently tricked, blacktop road. One of Mt. Vernon's Finest Neighborhoods. For only \$6,500. E-76.

New Lots-Spacious building lots in Rockcastle County's newest subdivision. All lots have city water and paved streets. Ranging in price from \$4,250 to \$6,000. G-120.

Beautiful Building Lot-Located in the all new Countryside Estates Subdivision. City water and trees, and a real buy at only \$4,500. F-96.

2 Lots-Located on the Purr-Rigsby Road. Each of the lots have 100 ft. of road frontage, and city water is available. They are ideal for building, nice pine trees. All this for \$3,000 each. F-91.

Beautiful Building Lot-Located on Lake Linville, \$500 down, 6% interest. Monthly installments on the balance. F-88.

New Listing-Lake Lots-2 beautiful lots on Lake Linville. These lots have a picnic area and the lots are already supplied with electricity and would also be ideal to place a mobile home. Priced a tonly \$7,900. H-150.

Lake-Countryside Estates Subdivision-City water, wooded. All large lots. Priced \$3,000 to \$4,000. C-41.

Lake Lots-Wood Creek Lake, measure in approximately 162x170. Only \$2,800. B-10.

2 Good Lots-Located on Shirley St., Owens Subdivision. These lots measure approximately 1/2 acre each. City water and sewer are close by. Each lot for only \$2,500. E-80.

Building Lot-Country Club Estates Subdivision. City water, near Mt. Vernon, Ky. Only \$3,000 to \$3,500. E-9.

New Listing-Brodhead Commercial Real Estate. 20x30 building lot, 20x20 in Main Street of Brodhead, Ky. This would be ideal for most any type of retail business. Reasonably priced. H-154.

110 Acres Located in the 1454 at York Springs. 2000 lbs. of tobacco base, timber, etc.

PHONE 256-4545

WE CAN ARRANGE FINANCING FOR QUALIFIED PROSPECTS

Miss Duncan Weds Mr. Coffey
June 24 at Buffalo Baptist

Miss Donna Duncan and Tom R. Coffey were united in marriage, Saturday, June 24 at the Buffalo Baptist Church, Buffalo (LaRue Co., Ky.).

The bride is the daughter of Mr. and Mrs. Rossie Duncan, Buffalo. The groom is the son of Mr. and Mrs. Willie Coffey, Rt. 3, Mt. Vernon.

The bride, given in marriage by her father, wore a traditional floor length gown of white Satin-Glo accented with re-embroidered Alençon lace. Designer and made especially for her, her mantilla veil was of gossamer illusion bordered with Alençon lace. She carried a cascade bouquet of silk roses and daisies.

Mrs. Debbie Akridge served as matron of honor. Bridesmaids were Cathy Mather, Deanna Suteland, Sandra Byrd, cousins of the bride, and Faye Whitlow, Little Misses Jennifer and Julie Coffey, nieces of the groom.

The flower girls were: Ronald Sears served as best man. The other attendants were Willis Gene Coffey, Steve Coffey, brothers of the groom, Terry Thomas and David McDowell, Master Kelly Flinders, cousin of the bride, was ring bearer.

After a wedding trip to Myrtle Beach, S.C., Byron City, N.C. and in the Smokey Mountains.

Mr. and Mrs. O.L. Oliver and son, John of Mt. Sterling visited Mrs. Oliver parents, Mr. and Mrs. John W. Griffin Saturday.

Mr. and Mrs. Dale Coffey of Louisville, Miss Jan Coffey Michelle Cromer and Todd Cromer are camping at Lake Cumberland this week.

Mrs. Edna Ponder of Pennsylvania and daughter, Mrs. Patricia Smith, Robert and Jennifer of Danville, Ky. visited the children's great grandmother, Mrs. Dan Ponder last Wednesday.

Mrs. Flora M. Purcell, Leanne, Steven and Debbie have returned home from a two weeks visit with Mr. and Mrs. Ronnie Purcell and Mr. and Mrs. James Dreedon, Tressa Vicki and Jamie in Richmond, Indiana.

Mrs. Maggie Griffin and Mrs. Barbara Martin, Terraz and Ginny returned to Ohio Monday after a few days spent with Mrs. Griffin's mothers at a Ponder.

Mr. and Mrs. Jess Coffey of Richmond, Indiana visited her mother, Mrs. Louanna Cromer and Mr. and Mrs. Bob Coffey during the weekend.

Mr. and Mrs. Robert Wyatt and Josh enroute home in Ashland from a two weeks visit with her parents, Mr. and Mrs. W.E. Davis in Nashville, Tenn. stopped Thursday to see Mrs. Wyatt's grandmother, Mrs. Emma Thompson.

Mr. and Mrs. Kenny Robinson, Richard Graham and Robby Robinson were at Kings Island over the weekend.

Mrs. Verma (Gus) visited her brothers last week. Mr. and Mrs. Charlie

6:30 p.m. at the Rockcastle County High School. The meeting includes the classes from 1914 thru 1944. If you do not receive a card by Sept. 1st, send your reservations to Mrs. Henry Cox, secretary.

Mrs. Elvira Davis has returned from a visit to her son, Bob Elder and family in Springdale, and her daughter, Mr. and Mrs. Ralph Linnville and Ricky in Lebanon, Ohio.

Mrs. Betty Hahn of Benton, Bobby Bond and son, Tommy, Covington, and Mrs. Hazel Pullinger were visitors of Mrs. Beck Jones Sunday.

Stevie Nicely of Ohio is visiting his grandparents, Mr. and Mrs. Willie Nicely also his friends, David Russell while on his vacation.

Mr. and Mrs. Ben Mullins, Penny, and Kim and Mr. and Mrs. Sam Mullins and Mike, spent their vacation at Myrtle Beach, S.C., Byron City, N.C. and in the Smokey Mountains.

Brewer and Mr. and Mrs. Clyde Brewer of Wootton and Mr. and Mrs. Marcus Brewer of Hazard.

Mr. and Mrs. Albert Hampton and Mrs. Tom Brock and son, Tyler of Florence visited Mrs. Emma Thompson, Mrs. Amanda Maggard and Mrs. Leila Stokes in Mt. Vernon, Mrs. John W. Kiner, Sr. in Brookhead and Mr. and Mrs. Pearl Hampton, in Crab Orchard, Saturday.

Mrs. Robert Hubbard has returned home from an extended visit with her sister, Mrs. Ronnie Robinson and Mr. Robinson in West Palm Beach, Florida.

Those attending the birthday dinner Saturday August 5, honoring Mrs. Sallie DeBorde were Mr. and Mrs. Jack DeBorde, Mrs. Lizzie Lawrence, Mrs. Lula Greag, Lancelotti, Mrs. Philip DeBorde, Michael and Melinda of Georgetown, Mr. and Mrs. Roy Brown, and Mrs. Bobbly Bevis, Scott Chris and Nicky of Brohead, Robert DeBord, Brandt and Brodeur DeBorde and Mrs.



Mr. and Mrs. Tommie R. Coffey

Personals

By Mrs. Geo. Burton

Mark S. Henderson, son of Mr. and Mrs. David L. Henderson, formerly of Rockcastle Co., graduated from Eastern Kentucky University on August 3rd, with a degree in accounting.

Mark is currently employed by Coopers and Lybrand, a public accounting firm in Lexington.

He is the grandson of Olla Cox of Lexington and the late Jason Cox, and Lona Logsdon of Mt. Vernon and the late Walter Henderson.

Mrs. Lona Logsdon attended the graduation of her grandson, Mark Henderson and wife Beverly at Eastern Kentucky University, Thursday evening, David L. Henderson of Dayton, Ohio accompanied his mother to Richmond and spent the night with her.

Mr. and Mrs. Edward Stephens and children of Lexington spent Saturday with her parents, Mr. and Mrs. Rob Kirby.

Mr. and Mrs. Robert Henderson and daughter, Valerie of Somerset, and Mr. and Mrs. Glen Coon visited Mrs. Lona Logsdon Sunday evening. Other visitors were Mrs. Ora York and Mrs. Shirley Burton.

Mrs. Virgil Brock celebrated her birthday Aug. 2. We wish her many returns of the day.

Mrs. Robert Anglin and Nancy and Mrs. Lillian Anglin were in Berea Friday

evening.

Mr. and Mrs. Erwin Barron, Mr. and Mrs. Billy Ray Sowder and David and Charles Baker visited Mr. and Mrs. Gravelly Burton Friday evening.

Mr. W.R. Coffey was admitted to the Rockcastle County Hospital Sunday. We wish him a speedy recovery.

Mr. Earl Baker is a patient in the Rockcastle County Hospital. We wish him a speedy recovery.

George Bufton was in Berea Saturday.

Mrs. Bennett Burton and Mrs. Mildred Hunt attended the Gospel Singing at Besiro Valley Saturday night.

Mrs. Erwin Barron and Mrs. Gravelly Burton were in Berea Monday.

Mr. and Mrs. Benzet Burton and Sheila were in Berea Sunday afternoon.

Mrs. Darrell Owens, Mrs. Robert Anglin and Nancy visited Mr. and Mrs. George Burton Saturday afternoon.

Sympathy is extended to the families of Mr. Edd Payne, Mr. Clifford P. Man, Mr. Charles Stanley, and Mr. William Klotter in their time of sorrow.

Mr. and Mrs. James Prewitt of Maud, Ohio visited his father, Mr. Logan Prewitt and other relatives, over the weekend.

By Leola Stokes

Mr. and Mrs. Jack L. Lawwell have returned from a two weeks vacation to Hawaii. In Hawaii they toured the islands of Oahu, Maui, Kauai and the big island of Hawaii.

The Mt. Vernon High School Reunion Association will hold the annual dinner meeting on September 16, 1978 at

today announced its policy for free

public release



Mrs. Sally DeBorde celebrated her 74th birthday with a dinner at her home Sunday Aug. 6. Those attending were: Robert DeBorde, Norma DeBorde, Philip, Michael and Melinda DeBorde, Georgetown, Ky., Jack and Evelyn DeBorde, Mrs. Elizabeth Lawrence, Mrs. Lula Greag all from Lancelotti, Ky., Mrs. Gwen Prewitt, Claudia Scott, Chris and Nikko Bevis all of Rt. 1, Crab Orchard, Mr. and Mrs. Roy Brown, Brookhead, Mrs. Jewell Brown, Mr. and Mrs. Frank DeBorde, Brittotti and Brandt all of Mt. Vernon.

THERE ARE A LOTTA USED CARS ON OUR LOT AND TRUCKS

CARS

1977 Pontiac Trans Am, Loaded, Red
 1977 Cadillac Coupe DeVille, Fully Equipped, Silver
 1977 Ford T-Bird, PS/PB, Air, 2 Pc. Vinyl Roof, Silver, Less Than 9,000 Miles
 1977 OLDS Cutlass Brougham, V8, Auto, Air, AM/FM Radio Stereo Tape, Vinyl Roof, Rally Wheels, 60-40 Seats
 1977 Nova V8, Auto, Air, PS/PB
 1977 PLYMOUTH Volare, 6 Cyl., Auto, Vinyl Roof, Power Steering
 1977 CHEVY Monza, 2 plus 2, auto. with air, bucket seats
 1977 Ford LTD, 4 Dr., Loaded, 12,000 miles
 1977 Pontiac Catalina, Auto, air, p.s., p.b.
 1976 PINTO Wagon, V6, Auto air.
 1976 Chev Vega, 5 Speed, Hatchback G.T. Package
 1976 Ford Granada, 4 Dr., 6 Cyl., Auto, P.S., Air
 1976 Ford Granada, 4 Dr., V8, Auto, P.S., Air
 1975 Ford Granada, 4 Dr., 6 Cyl., Auto, P.S.
 1975 Chev. Nova, 4 Dr., 6 Cyl., Auto, P.S., Air
 1972 Pontiac Catalina, V8, Auto, P.S., Air
 1974 Pontiac Gran Prix, Auto., p.s., p.b., am-fm tape bucket seats, rally wheels, White/White Interior, Fully Vinyl roof
 1974 Plymouth Satellite, V8, Auto, PS* P.B.* Air, Vinyl Roof, One Owner, 38,000 miles
 1974 Buick Apollo, 6 Cyl., Auto, Full Vinyl Roof, Sharp
 1973 Chev. Caprice Classic, Fully Equipped, Like New
 1973 Dodge Dart Swinger, V8, Auto, Air, PS/PB, Vinyl Roof
 1972 Olds Cutlass, V8, Auto, Air, PB/PS
 1973 Plymouth Duster, V8, 3 Speed

TRUCKS

1978 CHEV. C-10, 4x4, V8, Auto, PS/PB
 1978 Chevrolet C-10, Auto, ps/pb, Step Bumper
 1978 Chev. Scottsdale, C-10, "Big 10" Auto, Air, PS/PB, Rally Wheels, Rails
 1977 Ford F-150, 6 Cyl., Auto, PS/PB
 1976 GMC V8, 3 Speed
 1976 Chev. C-10, Auto, PS/PB
 1976 Jeep, V8, Auto, Quad Track
 1976 Chev. Scottsdale C-10, 6 Cyl., Auto, Short Bed VERY NICE
 1972 GMC, V8, Auto, PS/PB
 1972 GMC, V8, 3 Speed

BANK FINANCING ON THE SPOT

BURR HILL AUTO SALES

U.S. 25 South Mt. Vernon 256-2223

"YOU DESERVE A BETTER CAR AND WE HAVE THEM"

LOCAL SCHOOL FOOD AUTHORITY

The Rockcastle County Board of Education today announced its policy for free and reduced price meals for children unable to pay the full price of meals and milk served in schools under the National School Lunch Program and/or School Breakfast and/or Special Milk Program. Local school officials have adopted the following family-size and income criteria for determining eligibility:

FAMILY SIZE	FREE MEALS AND FREE MILK		REDUCED PRICE MEALS	
	IF family income is with	EXCEPTIVE MEALS	COLLEGE STUDENT	IF family income is
1	0	\$ 4,190	0	\$ 4,190
2	0	5,500	0	5,500
3	0	6,810	0	10,530
4	0	8,110	0	12,660
5	0	9,310	0	14,830
6	0	10,510	0	16,400
7	0	11,600	0	18,000
8	0	12,650	0	19,570
9	0	13,680	0	21,300
10	0	14,660	0	22,870
11	0	15,620	0	24,390
12	0	16,510	0	25,810

FOR EACH ADDITIONAL FAMILY MEMBER, ADD \$920 PER YEAR TO THE INCOME LEVEL FOR FREE MEALS AND \$530 TO THE INCOME LEVEL FOR REDUCED PRICE MEALS.

Children from families whose income is at or below the levels shown are eligible for free meals, an extra one-half pint free milk or reduced price meals. In addition, families not meeting these criteria but with unusual expenses due to unusually high medical expenses, shelter costs in excess of 30 percent of income, special education expenses due to the mental or physical condition of a child, and disaster or casualty losses are urged to apply.

Application forms are being sent to all homes with a letter to parents. Additional forms are available at the principal's office in each school. The information provided on the application is confidential and will be used only for the purpose of determining eligibility. Applications may be submitted at any time during the year.

To discourage the possibility of misrepresentation, the application forms contain a statement above the space for signature certifying that all information furnished in the application is true and correct. An additional statement is added to warn that the application is being made in connection with the receipt of Federal funds, that school officials may, for cause, verify the information in the application, and that deliberate misrepresentation of information may subject the applicant to prosecution under applicable State and Federal criminal statutes.

In certain cases foster children are also eligible for these benefits. If a family has foster children living with them and wishes to apply for such meals and milk for them, it should contact the school.

If a family member becomes unemployed or if family's size and income changes during the school year, the family should contact the school to file a new application. Such changes may make the children of the family eligible for reduced price meals, or for additional benefits such as free meals and milk if the family income falls at or below the levels shown above.

In the operation of child feeding programs, no child will be discriminated against because of his race, sex, color, or national origin.

Under the provisions of the policy the school official will review applications and determine eligibility. If a parent is dissatisfied with the ruling of the official, he may wish to discuss the decision with the determining official on an informal basis.

If he wishes to make a formal appeal, he may make a request either orally or in writing to:

Charles B. Parsons
 (NAME OF HEARING OFFICIAL)
 Mt. Vernon, Kentucky 40456
 (ADDRESS)

606-256-2125
 (PHONE)

for a hearing to appeal the decision. The policy on file in each school and in the Superintendent's office contains an outline of the hearing procedure.

CLAYTON HAMMOND'S SUPERMARKET

Highway 461
The Somerset Road

"Home of Bargains"

Prices Good Aug. 10 - 16

FOOD VALUES THAT SHOUT

SAVE! SAVE! SAVE!

Fresh **WHOLE FRYERS 47¢** lb.
(Limit 4 with '10 Order)

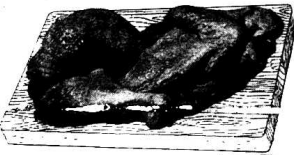

Cut-up FRYERS
Fresh **57¢** lb.

Fresh **FRYER BREASTS \$1.09** lb.
Fresh **FRYER LEGS 79¢** lb.

Fresh **FRYER THIGHS 89¢** lb.
FRESH FRYER **MIXED PARTS 35¢** lb.

1/4 Pork Loin \$1.09 lb.
(Sliced)

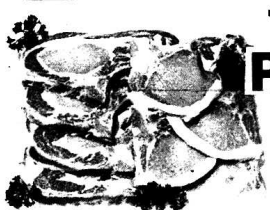

Fresh Country-Style **Pork Ribs \$1.09** lb.



Pro-Leaguer **Hot Dogs 79¢** 12 oz.



Paramount **SWEET PICKLES 79¢** 20 oz. jar

ROYAL GELATIN \$1.09 5 boxes

SWEEPSTAKE MACKERAL 49¢ can

UNITED MILK (Tall Cans) 69¢ 2 cans

Folger's 1 lb. can **COFFEE \$2.49**



Bes-Pak TRASH CAN LINERS 79¢ 10 count



JUST-RITE HOT DOG SAUCE 4/\$1.00 10 oz. Can



Kraft's **BARBECUE SAUCE 69¢** 18 oz. bottle



Stokely's Whole Kernel **CORN 98¢** 3 cans

Home-Style or Fresh Bake **BREAD 89¢** 3 loaves

10 oz. jar Folger's **INSTANT COFFEE \$3.69**

TIDE Soap Powder \$1.39 Giant Size
Hunt's Peaches 59¢ 2 1/2 size can

Blue Bonnett **MARGARINE 49¢** 1 lb. quarters

VAN CAMP PORK N' BEANS 98¢ 3 Cans
ARGO PEAS 98¢ 4 cans



SAUER'S **SALAD DRESSING 79¢** Qt. Jar

Quality **Food Discounts**
Kraft's **EGG NOODLE & CHEESE DINNERS 59¢** 8 oz. box 2 boxes
Southern Belle or Chappell 2% **MILK 1.39** gal.

BOUNTY TOWELS 65¢ Jumbo Roll





Pat Todd (seated) with Ann Lopez and Beverly Holman comprise the office staff of the Rockcastle County Weatherization Office. The office helps families install insulation and make repairs that will save fuel costs as part of a federal program to conserve energy.

Weatherization Office Is Now In Second Year of Operation

Rockcastle County's own little Department of Energy goes into its second year of operation this year.

The Weatherization Office, located in the Rockcastle Co. Courthouse, now has an office staff of three and twelve workmen whose job it is to repair and insulate certain houses in the county.

The Office was set up as part of the federal program to conserve energy by "weatherizing" private homes.

Pat Todd, executive director, said that people apply to have their homes repaired and insulated, but that not everyone is eligible.

"We follow federal guidelines and help people according to their income level," Ms. Todd said. "The elderly and people with very small children have top priority."

After eligibility is determined, Ann Lopez, the field worker, goes to the home and inspects it. She makes a report

about what work should be done.

"I look for spaces where air might come in," Ms. Lopez said. "Broken windows, doors that don't fit, cracks in the walls—all these. If you can see through a hole in the ceiling or floor, you need weatherizing of that area."

Ms. Lopez was trained by Ms. Todd, who has taken a full training course at the main office in Manchester.

After the reports are made, money is authorized for repairs and insulation. There are three different programs—one authorizes money up to \$250, another up to \$100 and the third up to \$600. Insulation, which is most likely a cellulose kind applied with a spray gun, runs up to \$300.

The Weatherization Office will also repair and insulate homes of renters, but an agreement with the landlord must be approved first. Part of the agreement is that the landlord will not raise the rent



The Sturgill children in front of their house, which is only partly finished with new siding installed by the Weatherization Office.



One of the three crews of workmen who are making repairs on homes. Here Russell Blackburn, Ellis Kirby and Larry Hensel work on siding for a house near Livingston.

for a certain length of time after the free repairs have been made.

Each work crew has a supervisor and two workers. The men are full-time employees who are in training through the Kentucky Association of Community Action Agencies. So far, about 80 houses and trailers have been "weatherized" in Rockcastle County this year.

Besides fixing houses, the Weatherization Office gives emergency help when families have weather-related problems. Last winter, vouchers for fuel oil and coal were issued through the office. Also, some fuel bills were paid when financial need was shown. The Weatherization Office is also starting an old-newspaper drive to recycle paper.

Middle-class families who may not be eligible for the services of the Weatherization Office's work crews can receive information about insulating their homes and conserving energy at the Extension Office also in the Courthouse.

Food Preservation Clinic

By Cheryl Witt
County Extension Agent
For Home Economics

Good Homemade Pickles

If you're after a perfect pickle, start with fresh, firm fruits and vegetables. Above that, most pickling problems can be overcome if you use a tested recipe and pay attention to proper procedure, quantity and recommended ingredients.

Heat Treatment

Q. Why must jars of pickles or relish always be heat processed?

A. Even though they are prepared in a vinegar brine, and even though many old-time recipes do not mention processing, heat treatment is the only way to ensure destruction of organisms that cause spoilage. It also inactivates enzymes that can cause changes in flavor, color and texture.

Process in boiling water-bath canner for the time recommended in a reliable recipe.

Which Vinegar?

Q. Does it matter what kind of vinegar you use for pickling?

A. Yes. Use only a high-grade cider vinegar or white distilled vinegar with an acidity of from 4 to 6 percent. Check the label for this information. Don't use homemade vinegar, since the acidity varies. If the vinegar is too weak, the pickles will spoil.

White vinegar gives a light-colored product. Use it for such things as pickled pears, onions and cauliflower.

Use Coarse Salt

Q. What kind of salt should I use?

A. Use coarse pickling, dairy or kosher salt. Don't use plain table salt, because it contains an anti-caking additive that can cause clouding of the pickling liquid. Iodized salt would darken your pickles, too.

Q. Can dill seed be substituted for dill weed?

A. You can substitute 1 tablespoon of dill seed per quart jar. One tablespoon of seed is approximately equal to three heads of dill weed. Buy fresh spices for the best flavor.

If the dill from your garden is ready before your cucumbers are, you can keep it fresh by freezing it.

Q. My pickles are too sour. Can I adjust them to my taste by using less vinegar?

A. Do not dilute vinegar unless the recipe says to. Add sugar rather than decreasing the vinegar. There is a

finely-balanced relationship between acidity and keeping quality—don't disturb it!

Q. Is alum an essential ingredient in pickling?

A. Some older recipes call for alum. This ingredient is not necessary for a crisp pickle. It can cause digestive upset if used in excess.

Q. I have been told that my hard well water will cause a problem. What can I do about this?

A. If soft water is not available, you can soften your well water by boiling it for 15 minutes and then letting it stand for 24 hours. A scum will appear on the top, and you should carefully skim it off. Then ladle the water from the container without disturbing the sediment on the bottom.

Add 1 tablespoon of vinegar per gallon of boiled water before using. (Distilled water is suitable, but would be too expensive to substitute).

Soft water is recommended for pickling because the minerals in hard water will darken the pickles.

Bread and Butter Pickles

1 gallon sliced cucumbers
8 small white onions, sliced
2 green peppers shredded
5 cups sugar
1 1/2 teaspoons turmeric
1/4 teaspoon cloves
2 teaspoons mustard seed
2 teaspoon celery seed
5 cups vinegar
1/2 cup coarse salt

Mix sliced cucumbers, onions, shredded pepper, and salt. Cover with cold water (ice water, if possible) and let stand 3 hours. Drain well.

Bring vegetables and spices to boiling. Add vegetables, reduce flame, and simmer for a few minutes, but not until cucumbers are soft.

Place in hot jars, leaving 1/2 inch headspace. Adjust jar lids. Process 5 minutes in boiling water-bath canner. Makes 7 pints.

Your Ingredients

For homemade pickles you can be proud of, use coarse salt (not table salt), granulated white sugar, soft water,

fresh whole spices, and a 4 to 6 percent cider vinegar or white distilled vinegar. The spices up loosely in a piece of clean cheesecloth and remove them when the pickles are ready for canning.

If you have hard water, boil it for 15 minutes, and let it stand a day before using. Remove scum from top and ladle out the water so that sediment is left in the bottom. Add 1 tablespoon of vinegar for each gallon of boiled water.

Thank You

We would like to express our sincere appreciation to the following county officials and business establishments in Rockcastle County whose generous donations made the 1978 Broadhead Fair exhibits and cattle shows possible. Without their liberality, no premiums would be available.

Southern Belle Dairy, Cox Hard ware, Young's Pharmacy, Saylor Pharmacy, Pie-Pac Supermarket, Food Fair, Carter's Food Market, Rockcastle



Jason Dennis Payne, son of Mr. and Mrs. Dennis Payne of Mt. Vernon, celebrated his second birthday Thursday, August 3rd with a small party. He is the grandson of Mr. and Mrs. Charlie French and Mr. and Mrs. Russell Payne, all of Mt. Vernon.

County Farm Bureau, Appliance Service Center, Thrifty Lumber Company, Benge Grocery, Norton Insurance, Beeker Oil Company, Hiatt's 5&10, McBee's Department Store, PCA, Citizens' Bank of Brodhead, Bank of Mt. Vernon, Ford Realty Company, Singleton Ford Insurance, Hubert, Thacker, Mt. Vernon Signal, Western Auto Store, Rockcastle County Sheriff Henry Lee Abney, Southern Farmers Store, Mt. Vernon Printing, Lambert's Law Office, Rockcastle Farm Service, Sears and Robert Cromer.

Break-In

Vandals broke a window and entered Stewart's Farm Supply in Mt. Vernon last Thursday night according to State Police.

They threw books around, went through desks, and roughed the place up. State Police Detective Larry Lewis, who is investigating said

Officers Lewis said eight pocket knives were stolen also.



Chris, 6-year Swinford celebrated his 3rd birthday, July 29th at his home in Vallejo, California. Chris is the son of Mr. and Mrs. Larry Swinford, formerly of Rockcastle Co. and the grandson of Mrs. Willetta Swinford of Rt. 3, Berea and the late Clyde Swinford.

The Mt. Vernon Signal Thursday, August 10, 1978 P-7

ESTATE

Auction

Of The Late Mrs. Mayme S. Gentry's

30 ACRES, more or less
and
PERSONAL PROPERTY

SAT., AUG. 19, 1978 10:30 a.m.

Ottawa Section
Rockcastle Co., Ky.

LOCATION: 5 miles Southeast of Brodhead, Ky. and 7 miles Southwest of Mt. Vernon. Turn off Highway 70 near Benge's Store onto Spiro Road. Watch for auction signs.

This farm consists of 30 acres, more or less, of which, by the ANCS records, it has 14 acres of cropland with the balance in timber. The farm has a basic tobacco allotment of 1454 lbs.; however, the 1978 base is reserved.

The farm is improved with the above-pictured house with a large kitchen, living room, 2 bedrooms, bath and a built-in back porch. In addition to the house, there is also a stock and tobacco barn, a garage and a smokehouse and cellar. Water is provided to the house by a cistern and there is also a spring.

Here is a wonderful opportunity to live in one of the best sections of Rockcastle County with blacktop road and plenty of privacy.

PERSONAL PROPERTY: Refrigerator - Hot Point - good condition; Gas stove - Welbilt; Old wood burning cook stove; Green and Creme - good condition; Buffet, old handmade meal chest; assorted tables and chairs; large wood filing cabinet; 2 Jackson Press (one being a wild cherry); 2 dressers (one a wild cherry); desk and chair; assorted baby furniture; cylinder Edison records; old picture [Largewood Frame]; others pictures; canning jars; farm wagon; cookstoves; tobacco press; assorted dishes and kitchen utensils, chest of drawers; assorted springs and mattress; metal bed; complete assortment of patch quilt materials; assorted hand and garden tools; 2 old trunks; assorted mirrors; porch swing; lawn furniture; plow; assorted lamps; lawn mower and many more items too numerous to mention.

TERMS: Real Estate - 20% down day of sale and balance within 30 days upon delivery of deed. Personal Property - Cash.

FOR ADDITIONAL INFORMATION, CONTACT MRS. MARIE RENNER AT 385-7505 OR:

Ford Realty & Auction Co.

Realtor - Auctioneer
Col. Sam Ford
Col. Roy Adams
Col. Danny Ford

Auctioneers
Col. Bill Randolph
Col. Jerry Ham
Col. Willard Huloca

REALTOR

Mt. Vernon, Ky. • Ph. 256-4545

PIC-PAC FOOD PAGE:

meat:

CHUCK ROAST
U.S.D.A. CHOICE
"THE BUTCHER'S PRIDE"
LB. **89¢**



SLICED BACON
HYDE PARK
4 OZ. PKG.
\$1.39

SAUSAGE
OLD FOLK'S WHOLE HOG
6¢ OFF LABEL
LB. **\$1.79**

CHUCK STEAK
U.S.D.A. CHOICE
LB. **\$1.09**

GROUND CHUCK
FRESH
LB. **\$1.39**

PORK CHOPS
ARMOUR VERIBEST FAMILY PAK
LB. **\$1.29**

SHOULDER ROAST
U.S.D.A. CHOICE
LB. **\$1.09**

RIB EYE STEAK
U.S.D.A. CHOICE BONELESS
LB. **\$3.09**

BOILED HAM
HYDE PARK
12 OZ. PKG. **\$1.99**

ENGLISH ROAST
U.S.D.A. CHOICE
LB. **\$1.09**

PURCH FILLETS
OCEAN
LB. **\$1.49**

SMOKED PICNIC
WENNING'S WHOLE SLICED
LB. 85¢ LB. **79¢**

BAKING HENS
SNOW HILL
LB. **59¢**

HYDE PARK
Church or Civic Organization
SAVE THE LABELS ON HYDE PARK FOOD PRODUCTS!
Hyde Park Food Product Labels are worth one-half cent each to your church or civic organization. Start saving labels today! After accumulation of labels, your church or civic organization should mail them to: Malone & Hyde, Inc., 1991 Corporation, 2886 Light, Tenn. 38132.
Compare Quality, Compare Price, You'll Buy Hyde Park

WELCOME FOOD STAMPS

Charmin
BATH TISSUE
CHARMIN
69¢
4 ROLL PKG. ASSORTED COLORS

Coca-Cola
COCA COLA
ALSO SPRITE OR TAB
8 \$1.09
16 OZ. BTL. PLUS DEPOSIT

Star-Kist
CHUNK TUNA
STAR-KIST LIGHT
49¢
6 1/2 OZ. CAN

Lemon Freshened Borax
Fab
LAUNDRY DETERGENT
FAB
\$1.89
84 OZ. BOX 30¢ OFF LABEL

FOLGER'S INSTANT COFFEE
\$3.99
10 OZ. JAR

VAN CAMP'S PORK & BEANS
4 \$1
15 OZ. CANS

LEMONADE MIX
COUNTRY TIME 32 OZ. CAN **\$1.89**
INSTANT TEA
NESTEA 1 OZ. JAR **\$1.89**
CRACKERS
RITZ 12 OZ. BOX **79¢**
PEANUT BUTTER
CAPT. KIDD IMITATION 3 LB. JAR **\$2.19**
POTATO CHIPS
LAY'S TWIN PAK 8 1/2 OZ. PKG. **89¢**
MUSTARD
HYDE PARK PREPARED 24 OZ. JAR **49¢**
HOT DOG SAUCE
HYDE PARK 3 10 OZ. CANS **89¢**
CORN MEAL
MARTHA WHITE 5 LB. BAG **89¢**
PLAIN OR SELF-RISING

produce:
LETTUCE **3 \$1**
CRISP ICEBERG HEADS
YELLOW ONIONS **69¢**
WILD FLAVORED 3 LB. BAG
TOMATOES **49¢**
VINE RIPE LB.
FRUIT JUICES **3 \$1**
OR DRINKS VERY FINE 4 FLAVORS 10 OZ. BTL.
CANTALOUPES **59¢**
JUMBO SWEET EA.
NECTARINES **59¢**
ALSO RED PLUMS LB.
PEACHES **39¢**
RIPE JUICY LB.

grocery:
SWEET PEAS
SAV-SUM 3 17 OZ. CANS **89¢**
FOAM CUPS
SOLO 7 OZ. 50 CT. **89¢**
INSULATED PKGS.
ALUMINUM FOIL
HYDE PARK HEAVY DUTY 18 IN. ROLL **79¢**
RAID
FLYING INSECT KILLER 12 OZ. CAN **\$1.69**
DOG FOOD
TONY'S ALL VARIETIES 5 16 OZ. CANS **\$1**
BATH SOAP
IRISH SPRING 12 OZ. OFF LABEL 5 OZ. BARS **2.69¢**
MOUTHWASH
SIGNAL 12 OZ. BTL. **\$1.29**
PURE VEGETABLE CRISCO OIL
7¢ OFF LABEL **\$1.69**
38 OZ. BTL.

HYDE PARK HOT DOG BUNS
ALSO HAMBURGER BUNS
3 \$1
8 CT. PKGS.

coupon:
100 FREE Quality Stamps
With The Purchase Of 32 Oz. AT REG. COST 20¢ OFF LABEL
PALMOLIVE
DISH DETERGENT
GOOD THRU AUGUST 12, 1978
LIMIT 1 WITH THIS COUPON
VALID AT PIC-PAC

dairy & frozen:
MARGARINE **59¢**
NU-MAID QUARTERS 1 LB. PKG.
COTTAGE CHEESE **59¢**
SEALTEST 12 OZ. CTN.
PIZZA **79¢**
HYDE PARK 4 VARIETIES 12 OZ. PKG.
COLBY CHEESE **99¢**
HYDE PARK LONGHORN HALF MOON 10 OZ. PKG.
POT PIES **89¢**
MORTON BEEF, CHICKEN OR TURKEY 3 8 OZ. PKGS.
NIBLET CORN **2 \$1**
GREEN GIANT, ALSO CREAM STYLE CORN OR SWEET PEAS 10 OZ. PKGS.
POPSICLES **89¢**
MEADOW ALL 12 CT. GOLD FLAVORS PKG.

PIC-PAC SUPERMARKETS
PRICES EFFECTIVE THRU AUG. 12, 1978
Quantity Rights Reserved

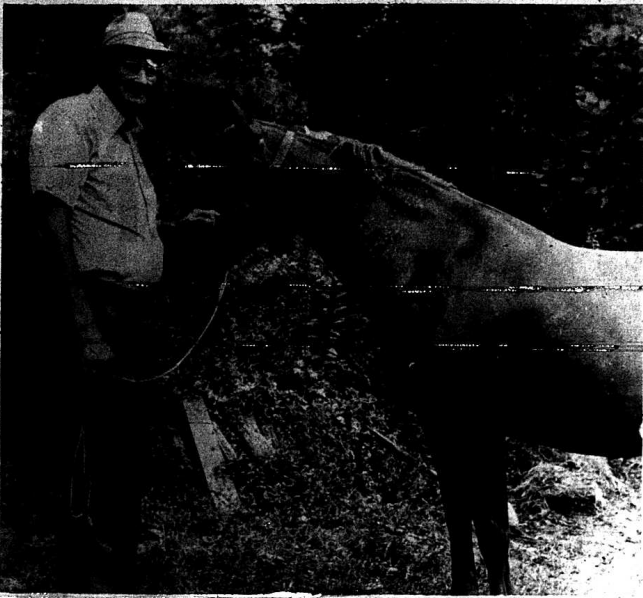

George Burton is shown with his son, Bennett's horse, which was one of two stabbed Saturday night. The horse required 50 stitches to close one of the wounds. Three men have been charged in the incident under Kentucky law dealing with cruelty to animals.

Three Men Charged In Injuries To Two Horses

Three men are being held in Rockcastle County Jail in connection with the torture of two horses owned by George and Bennet Burton, of Mt. Vernon.

George Burton said the horses were tied and cut with knives the night of August 5.

The men charged are Billy Joe Pruitt, Rt. 4, Mt. Vernon, Walter Sweeney and Roger Dean Mink, no addresses given. They were arrested by State Trooper G.L. Ennis under Kentucky law \$25,130 dealing with

cruelty to animals.

George Burton said one wound on his son Bennett's horse required 50 stitches. He said the veterinarian told them that the horses should heal if infections did not develop in the wounds.

Mr. Burton said that he figured the incident occurred about midnight. The horses, both 10 years old, were kept in an open barn. His horse was stabbed four times.

"I'd rather it had been me," Mr. Burton said.

Willaila

By Arvil Burton

Casper Owens, Mrs. Susie Gentry and Hubert Smith are on the sick list. Mrs. Elzade Burton is visiting Mrs. Elva Mobley.

Mr. and Mrs. Onley Sutton of Bowling Green have been visiting with relatives and attended church at Fairview Sunday.

Mr. and Mrs. Willie Thurmond was at Tombsont Junction Sunday.

Mrs. Florence Albright is visiting her sister, Mrs. Dovie McClure.

Mr. and Mrs. Russell Long are visiting their children in Indiana.

Mr. Casper Owens is at the home of his daughter, Mrs. Christine Brown.

Hugh Thomas has been on the sick list. A speedy recovery is wished for him.

Mrs. Joyce Thompson of Cincinnati, and Larry Thompson have been visiting Mr. and Mrs. Wayne Burton.

Owen Burton took cattle to London to a stock market last week for Edward K. Cook.

Grover Burton visited Mr. Hubert Smith recently.

Mrs. Pauline Hubble of Indianapolis, Indiana is visiting her father, Mr. Hubert Smith on a few weeks.

Mr. and Mrs. Vance Smith of Lexington spent the weekend with his father, Mr. Hubert Smith.

Recent visitors of Mr. and Mrs. Grover Burton were: Miss Lena Hurst of Louisville, Miss Debbie Chambers, Mrs. June Burton and Paula and a friend, of Loveland, Ohio; Mrs. Edith Baines and Stephany of Lexington; Mrs. Billy June Burton and Allan, W.A. Owens and Mark, all of Mason, Ohio.

Mr. and Mrs. Grover Burton visited Mrs. Katherine Marcum and Glen Saturday night.

Mrs. Mary Ann Logsdon and Mrs. Grover Burton visited Mrs. Susie Cash at Sowder Nursing Home at Broadhead Sunday afternoon.

Mr. and Mrs. G.D. Burton have been visiting Mr. and Mrs. J.T. Ravan Clements, and Mr. and Mrs. Thad Clemy Clements of South Carolina. They also spent some time at Myrtle Beach.

Recent visitor of Mary Jane Randolph, Linda and Arvil Burton were Mr. and Mrs. Willard Davidson of Dayton, Ohio; Mrs. Dianna Adams and Kevin, and a friend of Somerset, Mr. and Mrs. Grover Burton, Mr. and Mrs. Owen Burton, Janet Burton, Mrs. Clara Mae Denny, Wade Purcell, G.D. Burton.

Brindle Ridge

There was good attendance at the Brindle Ridge Baptist Church over the weekend. There were 75 present for Sunday School.

Miss Tammy Coffey attended the Cincinnati Reds Baseball Game Saturday night.

Mr. and Mrs. Coleman Mink and Mrs. Tommy H. Mink, Tim Sherrin and family, guests of Mr. and Mrs. Roy A. Mink and daughters of Lexington.

Sympathy is extended to the Riddle family in the loss of their loved one.

Mr. Becky Burdette spent the weekend with her daughter, Mrs. Harris Burton and Mr. Burton at Richmond.

Mrs. Martha Burdette of Brodhead spent the weekend with her daughter, Mr. and Mrs. Arvel Burdette.

Mr. and Mrs. Steve Chasteen and sons attended a cook-out Saturday night at home on Saturday.

Marjorie Cummins and Darlene Cameron and Charlie visited Mrs. Elsie Burdette and family Saturday afternoon.

Patty Adams of Indiana has been visiting her cousin Lavada Adams.

Mr. and Mrs. Aden Ramsey Bernard and Dorothy Purcell of Renfro visited Mrs. Bertie Mink and Pat Holland last Sunday afternoon.

Mrs. David Holland and Mrs. Karen Bowling and daughters of Ohio visited Mr. Pat Holland last weekend.

Timmy Burdette of Berea spent part of last week with Mr. and Mrs. Arvel Burdette.

County Agent's Notes

By H. Lee Durham
County Extension Agent
For Agriculture

Establishing stands of Forage Crops

Now (August and early September) is the best time to establish stands of grasses such as orchardgrass, timothy, bluegrass, bromegrass, regrass and tall fescue. Clovers and alfalfa can also be seeded now, but the hazards are a little greater with legumes than with grasses. Thus, it is usually best to seed the grasses now and legumes in late winter or early spring. It costs you time and money to make new seedings. Most farmers can't afford to waste either of these. Also, if you get a stand which you feel is too good to tear up and re-seed, you may be stuck with lowered yields and/or a weedy field for several years. Successful stand establishment is important.

There is no guarantee for success. We will discuss here some things which will increase the probability of success. Some are based on research at the University of Kentucky. Others are based on literally dozens of failures which we have seen when certain practices are or are not followed.

Supply proper fertility

Prior to establishing a new stand, lime, phosphorus, and potassium should be applied as the soil test indicates they are needed. When the cropping history of a field indicates a need of nitrogen, it is usually recommended at the rate of 30 pounds of nitrogen per acre on grass-legume mixtures and 50 pounds per acre on straight grasses.

It is best to apply needed limestone 6 months or more ahead of seeding. If the pH is below 6.0, early application becomes more important as does mixing the lime with the soil to speed up the reaction. If the pH is below 6.0 and legumes are to be used, molybdenum may be deficient. In this case 1 lb. per acre of sodium molybdate mixed in water, sprayed on the soil surface and disked in will increase nodulation of the legumes.

Boron should be used at the rate of 1.5-2.0 lb/A of elemental boron if the legume is to be clover (from which seed

is to be harvested or alfalfa.

All lime and fertilizers must be uniformly distributed over the field. We see a lot of cases each year where good and poor stands are in alternate strips through the field. This is usually the result of poor distribution of lime, fertilizer and/or seed.

Use high quality seed and a proven seeding method

Obviously seed which is adapted to a species and variety which is designed to your field. You should also get seed with high purity and germination and low weed content. Read the seed tag and if it isn't high quality, don't buy it! Boron on seed are seldom a true bargain. Certified seed provides another insurance of high quality.

Any seeding method can be successful. You must have uniform distribution of the seed. It is always important to cover the seed, but it is more critical when the soil is dry, and you don't want too much cover. About 1/8" for legumes and 1/4-1/2" for grasses. If the seedbed is freshly prepared and "fluffy" it is a good practice to cultivate, distribute the seed, and cultivate again. This firms the soil so the seed don't go too deeply and insures good seed soil contact. Have you noticed that sometimes your best stand is in your tractor tracks? This is partially due to better moisture absorption by the seed where the seed and soil are in better contact.

How about mixing seed with fertilizer?

This is becoming a common practice and it is convenient. There can be problems with seed distribution, killing the seed, and killing the inoculum on legumes. Many times seed distribution is poor, resulting in good and poor strips.

It can be avoided by mixing the spreader at 1/2 the rate you want to distribute and then overlapping the swath by 50% each time. Going over the field a second time at right angles to the first run accomplishes the same thing.

Some grasses and small grain seed are killed by long exposure to certain kinds of fertilizer. Legume seed germination isn't usually reduced, but the bacterial inoculum on the seed surface may be killed. It is best to seed grasses as quickly as possible after mixing them with fertilizer. It is best to not use this seeding method for legumes.

How about nurse crops?

Wheat, barley, oats, and rye are sometimes seeded in late summer or fall along with the perennial forage grasses. These are not "nurse" crops, but competing crops and it is usually best to not use them. If you have an erosion problem, the small grains help control it. Also, they provide a little insulation against winter kill and heaving. If your main objective is to establish the perennial grass, and you feel you need some quick cover, use a low seeding rate (15 pecks per acre) of the small grain to they will not compete too strongly with the grass which you seed now, and legumes which you may seed into them next spring.

Inoculate legume seed properly

The most frequent problem which we see on new alfalfa seedlings is poor nodulation. There are several possible reasons for this: Low soil pH, low molybdenum, the wrong kind of inoculum, dead bacteria and/or improper application of the bacteria to the seed to name a few.

You should always inoculate legume seed with the proper bacteria just prior to seeding. Be sure the legume you are using is listed on the inoculum container. Although there is no way to look at inoculum, be sure the bacteria are living, there are some things which you should avoid.

Don't buy inoculum which is out of date or in a bag which has the seal broken. Look at where the inoculum is stored. It should be in a cool, dry place. Its storage is in the refrigerator.

The inoculated seed in a bag has been on the seed by the company) which has been turned over to you, probably should be re-inoculated before seeding.

To ensure that inoculum is stuck to each seed, use an appropriate commercial adhesive or sugar solution. Satisfaction results are obtained when a small amount of sugar solution is first added to seed and thoroughly mixed to get all seed moist wet. Then add the inoculum and mix again. If done properly the peat on the inoculum mixture will absorb excess moisture and seed will flow well through the seeder.

Rockcastle COUNTY PUBLIC HEALTH TAXING DISTRICT

FINANCIAL STATEMENT For the Fiscal Year Ending June 30, 19 78

Published in accordance with KRS 424.220

RECEIPTS

Balance carried forward from previous fiscal year	\$ 20,754.28
Returned unexpended funds from county health department's budget of previous fiscal year	
Amount received from collection of public health tax for current fiscal year less sheriff's fee	24,337.77
TOTAL RECEIPTS	\$ 44,892.05

DISBURSEMENTS

To the County Health Department for general operation.	
Date Paid	
9-16-77	\$ 5,000.00
11-09-77	5,000.00
2-16-78	5,000.00
5-04-78	5,000.00
Total	\$ 20,000.00
To _____ on _____, 19 ____ \$ _____	
To <u>Mr. Vernon Signal</u> (NAME OF NEWSPAPER) for the publication of previous year's financial statement on <u>9-24-77</u> , 1977 \$ <u>15.60</u>	
To <u>Signal-Newsweek</u> (NAME OF NEWSPAPER) for publication on <u>9-21-77</u> , 1977 \$ <u>24.00</u>	
To _____ for _____ on _____, 19 ____ \$ _____	
TOTAL DISBURSEMENTS	\$ 20,039.60
BALANCE	\$ 24,852.45

This is to certify that at the close of business on June 30, 19 78, a balance of \$ 24,852.45 was credited to the account of the Rockcastle County Public Health Taxing District.

H. Lee Durham
OFFICIAL COUNTY CLERK OF BANK

Bank of Mt. Vernon
(NAME OF BANK)

Witness my hand this 10 day of August, 19 78

John P. Allen
Chairman
Rockcastle County Public Health Taxing District

Commonwealth of Kentucky
County of Rockcastle

Subscribed and sworn to by John P. Allen before me on the 10 day of August, 19 78

My commission expires 10-26-81

James L. M. Longmire Public

A HOME SO UNUSUAL EVERYONE WILL ADMIRE At a Great Price You Can Afford

You can select from hand-peeled pine or hardwood wood. Send today for the full color brochure. THE EUREKA LOG HOME STORY \$5.00; Full Color step-by-step Construction Manual \$10.00; Total Package Both Brochure and Manual only \$12.00.



Authorized Dealer
Eureka Log Homes

ROUTE 4, BOX 100
Mt. Vernon, KY 40456
(606) 256-4384
TEMPORARY OFFICE
HOBBY HAUS
U.S. 25 SOUTH - MT. VERNON

CROMER'S TIRE AND APPLIANCE CENTER is now handling KitchenAid

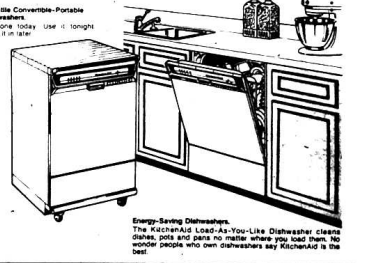

Vanite Convertible-Portable Dishwasher. Buy one today. Use it tonight. Build it in later.

Exclusive Little Din' Door is great for odd sized glasses. Dishwasher cleans, dries and warms. Includes a built-in lock. Make sure you buy one with or without base.

Stainless Steel Dishwasher. Inside bones and coils built with base. Exclusive Warm Jam feature cleans the toughest items at the touch of a button. 18" built-in stainless. Make sure you buy one with or without base.

Energy-Saving Dishwashers. The KitchenAid Load-A-You-Like Dishwasher cleans, dries and warms. Includes a built-in lock. Make sure you buy one with or without base.

Shocking Hot-water Dishwasher. Built-in stainless. Make sure you buy one with or without base.

Come in and install on the best. KitchenAid

CROMER'S TIRE AND APPLIANCE CENTER
U.S. 25 N Mt. Vernon Ph. 256-2122

**U.S. CHOICE
CHUCK
ROAST**
Center Cut

\$1.09
LB.

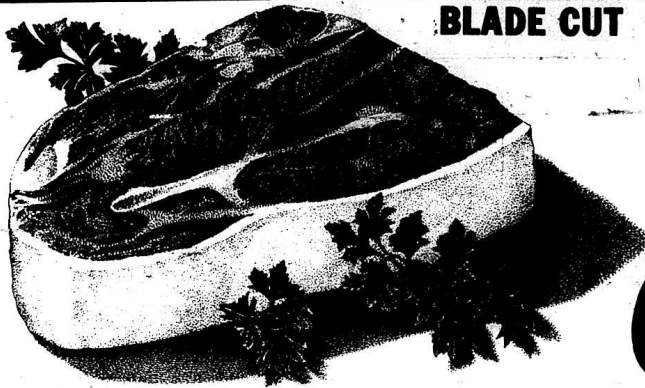

**BLADE CUT U.S.D.A. CHOICE
CHUCK
ROAST**

99¢
LB.

Fields Pro-Leager
WEINERS
89¢

Fields Old Fashioned
SAUSAGE

2 lb. 1.99

U.S. CHOICE
SHOULDER OR ENGLISH CUT
CHUCK ROAST

Prices Effective Aug. 10 - 16

\$1.19
LB.

\$1.49
LB.

U.S. CHOICE BONELESS
STEW BEEF

ARMOUR CANNED HAMS

Fields Space Age BACON LB. 69¢	3 lb. Can \$5.69
--	----------------------------

HUNGRY JACK
INSTANT POTATOES 28 oz. Box **\$1.49**

SPAM
LUNCHEON MEAT 12 oz. Can **\$1.19**

Heart Corn 303 size 3/99¢

R. C. Cola
16 oz. size
\$1.29
plus deposit or bottle

MARZETTI
SLAW DRESSING 16 oz. Jar **69¢**

OREO
DOUBLE STUFF COOKIES 15 oz. Box **99¢**

HY TOP
SALAD DRESSING
89¢
1 qt. Jar

RINSO
DETERGENT
99¢
Giant Size

RINSO
DETERGENT 99¢
Giant Size 48 oz. Box

JUMBO
HEAD LETTUCE 39¢
Each

HY TOP
SALAD DRESSING 89¢
32 oz. Jar

U.S. No. 1
RUSSETT POTATOES \$1.59
10 lb. Bag

FLEECY WHITE
BLEACH
58¢
1 gal. Jug
Limit One With "10" Order

HICKORY
CHARCOAL BRIQUETS
98¢
10 lb. Bag
Limit One With "10" Order

RITZ
CRACKERS 12 oz. Box **79¢**

PINE SOL
CLEANER 28 oz. Bottle **\$1.49**

SEALD-SWEET PINK
G-FRUIT JUICE 59¢
48 oz. Can

GLAD
TRASH BAGS \$1.39
8 ct. Box

WELCHADE
GRAPE DRINK 59¢
48 oz. Can

GLAD
PLASTIC WRAP .55¢
100 ft. Roll

WELCH'S
GRAPE JELLY 69¢
29 oz. Jar

MARTHA WHITE CORN
MUFFIN MIX 2/39¢
7 1/2 oz. Box

PARKAY
MARGARINE 59¢
8 oz. Can

PEPPERIDGE FARM
LAYER CAKES \$1.39
6 Varieties 17 oz. Box

SEA PAK
FISH WEDGES \$1.19
14 oz. Box

HY TOP
BISCUITS 6/89¢
6 Packs 1 lb. Package



JUMBO
HEAD LETTUCE
Each **39¢**



U.S. NO. 1
RUSSETT POTATOES
10 lb. Bag **\$1.59**

FRESH
CANTALOUPE 59¢
15 Size Head

GREEN
CABBAGE 15¢
LB.

MAX PAK
COFFEE
10 Ring Can **\$2.39**

POST
TOASTIES
18 oz. Box **69¢**



SUPERIOR

Food Markets

Symbol Of Quality

U.S. 25 South
Mt. Vernon





In the recently completed softball tournament held at the Brodifield Playground, the Dodgers took second place in the 12-14 age group. The Cubs won first place, but, unfortunately, their picture did not turn out - our apologies to the team. Members of the Dodgers are, front row, from left: Teddy Lawrence, Johnny Russell, Joe Lovins, Rusty Blevins, Dewayne Sowder. Second row: David Gibbs, Gary Bullock, Barry Hurst, Keith Cable, David Burdine and Coach Nelson Green.



Taking third place in the same tournament for 12-14 year old was the Reds, coached by Jeff Burdette. They are, front row, from left: Steve Burdine, Jerry DeBorde, Ronnie Cameron and Craig White. Second row: Mike Harmon, Spencer Benge, Patrick Craig, Steve McClure and Coach Burdette.



THE CUBS won the most games during the regular season in the Brodifield season in the 10-11 year old age group. Members of the team are, front row, from left: Mike McClure, Alan Hammonds, Bruce Blanton, Benny Blanton and Richard Gibbs. Second row, from left: Calvin Denny, Jack Lovins, Coach Tim Hopkins, Jeff Bullock and Greg Ellison.



The Dodgers, coached by Tommy Baldwin, won first place in the 10-11 year old tournament. On the team are, front row, from left: Tommy Payne, Darin Burdine, Mark McClure, Jeff Albright, Nicky Gentry, Buck McKinney. Second row: Phil Scott Blevins, Earl Hadley, Jackie Woodall, Carlos Caldwell, Troy Harris and Coach Bladwin.

Quail

By Vivian Owens

Mrs. Delta Brown visited her aunt, Mary Scott and Mrs. Edna Caldwell Monday afternoon.

Mrs. Benton Owens was Wednesday dinner guests of Mr. and Mrs. Ambrose Albright and Tootie.

Mr. Everett Albright, Mrs. Mary Harper and Scotty and Mrs. Viola Albright visited Mrs. Chester Hamm in Elizabethtown. They also visited Mrs. Chester Hamm who is in the Sun Rise Nursing Home, and Mr. and Mrs. Paul Denny Hamm at Glendale.

Mr. Lloyd Albright has returned home from the Rockcastle Co. Hospital.

Mr. and Mrs. Jay Albright of Ohio visited Mr. and Mrs. Willard Nicely and Mr. and Mrs. Lloyd Albright, Sunday.

Mr. and Mrs. P.D. Albright and family of Paris visited his sister, Mrs. Dawn Brown and family Sunday. They also visited his brother, Mr. and Mrs. Lloyd Albright.

Mr. Ray Bullock and Fay visited Mr. and Mrs. Delmus Bullock and sons Sunday afternoon.

Mr. and Mrs. Benton Bullock, Jeff and Lisa visited Mr. and Mrs. Delmus Bullock and sons Sunday evening.

Mr. Aubrey Hamm of Indiana spent Sunday night with his sister, Mrs. Willie Todd.

Sunday visitors of Mrs. Willie Todd were Mrs. Dean Barron and Stacy, Mrs.



Taking second place in the same tournament for 10-11 year olds was the Reds. Members of the squad are, front row, from left: Coach Ray Mack Lunsford, Keith VanHook, Danny Lunsford, David Ghevak, Harold Harper. Second row: Jim Cash, Troy Taylor, Dickie Martin, Trevor Mink, Rodney Brummett and Lee Earl Adams.



THE REDS won first place in the 6-9 year old boys tournament. They are, front row: Halden Barnett, Bobby Bishop, Chris Jones, Chris Owens, John Ford and Mark Sowder. Second row: Scott Adams, Barry Russell, Johnny Harris, Benji Jones and Mike Whitehead. Back row: Coach Farley Barnett. The Reds took second place and the Cubs won third place with all players receiving trophies.

Ronald Rogers and Mrs. Wayne Todd and Jessica.

Mr. and Mrs. Bobby Barron were Sunday dinner guests of Mr. and Mrs. Kenneth Bullock.

Mr. and Mrs. Paul Robbins, Jr. and Regina of Ohio visited his aunt, Mr. and Mrs. Charlie B. Owens last week end.

Mr. and Mrs. Paul Robbins, Jr. and Pignia of Ohio, Mr. and Mrs. Charlie B.

Owens visited Mr. and Mrs. John (Red) Bullock Saturday afternoon.

Mrs. Flonnie Brown of Eubank is spending this week with Mrs. Delta Brown.

Mr. and Mrs. Lucian Blankenship of Eubank was Sunday dinner guest of Mrs. Delta Brown.

Mr. and Mrs. Benton Owens attended the picnic dinner at the Sowder Nursing Home Saturday, to be with his mother, Mrs. Martha Owens and other friends.

Amy Dyer of Berea, Awcote Tracy, Versailles, and Gray and Missy (aunt) of Versailles spent the weekend with their grandparents, Mr. and Mrs. Robert Hayes and family.

Mrs. Reba Vance and daughter of Ohio visited Mrs. Edna Caldwell and Mrs. Mary Scott Tuesday afternoon.

Mrs. Christine Brown visited Mrs. Pattie Baker Tuesday afternoon.

Mrs. Jessie Taylor had a bean stringing at her home Friday afternoon. Those present were Mrs. Ronnie Payne and family, Mrs. Frankie Bradles and daughters, Mrs. Dew Roberts, Mrs. John E. Harris, Ruth Mink and Mrs. Gene Lawrence, and Mrs. Joe Dillingham.

Mr. and Mrs. Lovell Owens of Oak Orchard, Mr. and Mrs. Bobb's Broughton and family, Mr. and Mrs. Marshall Thompson and Mrs. Everett Cash

visited Mrs. Christine Brown and Mr. Casper G. Owens Sunday afternoon.

Mr. and Mrs. Dwight Pope and family of Versailles visited his parents, Mr. and Mrs. Ray Pope and family, Saturday night, and Kelly remained for a week's visit with her grandparents.

AUCTION SALES

Mr. and Mrs. Jess C. Bradley's House and 1 1/2 acres of Commercial Property (in 3 tracts) located on Hwy. 150 in Mt. Vernon, sold at public auction Saturday, August 5, 1978 at 1:30 p.m. Tract 1 sold to Mr. and Mrs. Henry Hines for \$20,000 and Tracts 2 & 3 sold to Mr. and Mrs. D.A. Robbins for \$17,000. This sale was conducted by First Federal and Auction Company, Inc.

CARD OF THANKS

The family of Lena Parsons wishes to express their thanks and appreciation for all the love and kindness shown us during the illness and death of our beloved mother. We are forever grateful to those who sent food, flowers and cards. Special thanks to Bro. Austin Mabe for his comforting words, the nurses, and Dorell Martin Funeral Home for their kindness and efficient service.

Parsons Family

The Mt. Vernon Signal Thursday, August 10, 1978 P-11

Cookie's Greenhouse

is moving to a new location - to her home.

SPECIAL SALE on pottery:
2 for the price of one.

Sale Price
30% to 50% off all items.

Back-to-School Needs

...SAVINGS PRICED...

200 Count TYPING PAPER 59¢

8 1/2" x 11" 50 sheets

High quality - REG. 99¢

4 Oz. Elmers' GLUE-ALL 44¢

For all porous materials

Dries clear-fast strong

REG. 59¢

10 Pack 'Bic' BANANA PENS 79¢

Smooth porous point won't penetrate paper.

Non-toxic, write, draw, color, have fun!

REG. \$1.29

24 Count Crayola CRAYONS 44¢

Different brilliant colors

Non-toxic - REG. 64¢

200 Count FILLER PAPER 69¢

10 1/2" x 8 1/2" quality wide marginal ruled

REG. 94¢

40 Sheet NOTEBOOK 24¢

Wide marginal ruled.

quality paper - REG. 44¢

3 Subject NOTEBOOK 59¢

120 sheets of quality-wide marginal ruled paper.

REG. 99¢

10 Pack 'Bic' PENS 79¢

Ten 25¢ medium point Bic pens.

\$2.50 VALUE - REG. \$1.29

'Bic' click VALUE PACK 44¢

The famous Bic Click pens - retractable and reliable.

REG. 79¢

'Bic' click VALUE PACK 34¢

Free from Bic! 2 medium point pens when you buy 1 Bic Accountant fine point.

REG. 44¢

FABULOUS
southern dollar
DISCOUNT STORES

PRICES GOOD THRU
AUGUST 15.

U.S. 25 So. Mt. Vernon
NEW STORE HOURS:

Mon. thru Thurs. 9-6

Fri. 9-9

Sat. 9-6 Sun. 1-6



Residents and Guests Enjoy Annual SNH Picnic August 5

Sowder Nursing Home's Annual Picnic was rained out August 5, but that fact did not keep residents and their guests from having a good time. Leah Riddle, Activities Director at the nursing home, said.

Ms. Riddle said that the event was held indoors at the Brodhead Fairground from 11:30 a.m. to about 3:30 p.m. for the home's 41 residents. About 45 family members and friends came to enjoy box lunches and entertainment.

The residents had chicken, potato salad and baked beans in their lunches, but guests each brought their own food, Ms. Riddle said.

Frank and Chris, a guitar duo from McKee, Ky., provided entertainment with popular and country music. The group also had a "sing-along" after lunch, and ate watermelon.

Ms. Riddle said she wished to thank Barbara Will, a volunteer, who helped arrange the picnic.



Mr. Earl Baker (seated) is singing along with guitarists at the Sowder Nursing Home annual picnic. With him (from left) are Jamie Newland, Ruth Brown and his daughter, Ann Mullins.



Mr. and Mrs. Benton Owens of Quail enjoy a picnic lunch with his mother (in middle) Mrs. Sadie Owens.

Mrs. Vasthi Mullins were in Mt. Vernon Monday evening visiting Mrs. Dora Pike and Mr. and Mrs. Larney Durham.

Mrs. Mary McHargue and Darlene were in Louisville Monday.

The Kelley Reunion will be held Sunday, August 13 at Boonesboro Beach.

Mrs. Jerry Waddle and children are spending a week with Mr. and Mrs. Arthur Waddle and Mr. and Mrs. Curtis McHargue.

Mrs. V.C. Owens and Mr. and Mrs. Raymond Owens of Winchester visited her niece, Mr. and Mrs. Oscar Mullins and Mrs. Carrie Trudermik, Sunday.

Mr. and Mrs. Phil Childress and Brent are spending a few days with her parents, Mr. and Mrs. Curtis McHargue.

children of London were Tuesday afternoon guests of Mr. and Mrs. Ed McWhorter.

Flora Anderson and Lou Ella Roberts, niece of Ed McWhorter were Sunday afternoon guests of their uncle.

Mr. and Mrs. Paul Croley, Dan have returned home after visiting relatives here.

Ottawa

By Della Mae Whitcomb

Mr. and Mrs. Willie Thomas of Muncey, Indiana visited Mrs. Anna Wright and Bobby, Sunday.

Mr. Mark Parsons spent last week in Hazard with his grandparents, Mr. and Mrs. David Parsons.

Mr. and Mrs. Carlos Cash and son and Mrs. Gordia Cash visited Mr. and Mrs. Levi Singleton and Mr. and Mrs. Ronald Lawwell and others in Cincinnati, Ohio.

Mrs. Edith Lowery and girls, Mrs. Irene Taylor and Tommy visited Mr. and Mrs. Nolan Lowery and Mr. and Mrs. Larry Lowery in Ohio last week.

Miss Pearl Green visited Bro. and Mrs. Marlon Brock last weekend.

Mrs. Helen Taylor had a bean stringing last week.

Mr. and Mrs. Curt Lackins of Middletown, Ohio visited Della Mae Whitcomb Sunday afternoon.

Mrs. Clarice Payne, Christine and Mrs. Jeannette Neff and children of Cincinnati, Ohio were here to attend the funeral of Mr. Ed Payne and visited Mr. and Mrs. Guy Hamm last week.

Mr. and Mrs. Robert Lawrence visited Mr. and Mrs. Bob Holt last week.

Mrs. Betty Holt and Mrs. Janice Mae Jones visited Mr. and Mrs. Robert Snodgrass Tuesday afternoon.

Mr. Cecil Cummins, Mr. Clarence Cummins of Indianapolis, Indiana spent Friday night with their sister, Mrs. Austin Taylor and Mr. Taylor.

Mr. and Mrs. Robert Lawrence and daughter, Greta were Sunday dinner guests of his mother, Mrs. Austin Taylor and Mr. Taylor. *****

Brodhead News

Birth Announcement

Blaine Edward Croley was born July 8, 1978 to Mr. and Mrs. Paul G. Croley of Dayton, Ohio. He was welcomed home by a 16-year-old brother, Daniel Craig Croley. Grandparents are Mr. and Mrs. Ed McWhorter and Mrs. Cuba Croley, all of Brodhead.

Mr. and Mrs. Ron Singleton, Stephanie, Hollie and Adam visited Mr. and Mrs. Ed McWhorter and her father J.D. Cruse, in Berea, last week.

Mr. and Mrs. Freddie Pruitt, Micki and Freddy, Jr. were in Ohio last week at Kings Island.

Mr. and Mrs. Gervis Singleton and



Cecil and Jessie (Lesse) Sargent celebrated their 50th Anniversary August 5th. They were married August 5, 1928 by the Baptist minister L.D. Gooch of Crab Orchard, at the home of Mrs. Sargent's parents. Friends and children helped the couple celebrate their anniversary. The couple have three sons, Joe Clyde, Robert Phillip, and Raymond Leslie; and one daughter, Melberta Phelps, nine grandchildren and 4 great grandchildren.

The Week at Livingston

By Eva Black

Mr. and Mrs. C.F. Mullins and Mr. Russell Mullins, Mrs. Grace Mullins and Pauline visited Mr. C.F. Mullins, Jr. in Louisville last Monday. We are glad to report Sonny is recuperating nicely at his home.

Mrs. Bertie Rice, Mrs. Ruth McClure were in Lexington last Tuesday to consult a doctor.

Mr. and Mrs. Jerry Howard and children of Louisville spent a week with her mother, Mrs. Carrie Loudermik.

Mr. and Mrs. Lyman Gibson of Richmond, Indiana are spending a few days with her mother, Mrs. Vasthi

Mullins.

Mr. and Mrs. Curtis McHargue and Darlene and Mrs. Lonnie Mink and Mr. and Mrs. Phil Childress and Brent spent last week in Florida.

Mr. and Mrs. Burgess Pike of Jeffersonville, Indiana visited his sister, Mrs. Vasthi Mullins and are visiting relatives in Mt. Vernon.

Mr. and Mrs. Lyman Gibson and

Bookmobile Schedule

Monday, August 14: Red Hill, Calloway and Burr.

Aug. 15: Maple Grove, Climax and Three Links.

August-16: Blue Springs School, Buffalo and Clear Rock.

Aug. 17: Chestnut Grove Road, and Barnett Road. *****



Saved By Faith, Or Grace, Or Works?

Some churches stress the great importance of faith and the grace of God. They will emphasize faith to such an extent that they seem to overlook almost everything else the Bible teaches. Men will teach that faith only or faith alone is all that is required for salvation. Although the Bible certainly teaches the importance of faith, it does not teach faith alone. For by grace are ye saved through faith, and that not of works, lest any man should boast. (Eph. 2:8-9). Man could not command and perform any works that would earn or merit the grace of God; it was given freely, motivated by His supreme love (See John 3:16).

So obedience to God's commands and the doing of good works is not prompted by the earning motive, but by the love for God, for his abundant grace extended to us. Jesus said, "If ye love me, ye will keep my commandments" (John 14:15), and James said, "I will show thee my faith by my works" (James 2:18). Real faith

is expressed in obedience. When we hear men claim that certain of God's commands are non-essential, we immediately know that they do not have faith. Our obedience proves two things: the reality of our faith, and the reality of our love.

The true relationship of faith, works, and love is given in the phrase, "faith working through love" (Galatians 5:6). Faith is the great primary essential, demonstrating its reality by work (obedience), through the motive of love. Men classify faith as "intellectual faith" or "saving faith" but the Bible speaks of working faith.

Here is the test for the person seeking salvation. Jesus said, "He that believeth and is baptized shall be saved" (Mark 16:16). Peter said, "Repent and be baptized for the remission of sins." (Acts 2:38), then "walk in newness of life," said Paul (Romans 6:4). Do you have real faith in Christ? If so, you will gladly obey these commandments, because you love Him.

Yes, we are saved by faith, and grace, and works which God, not man, has ordained.

LORD'S DAY
Bible Study-10 a.m.
Worship-10:30 a.m.
Worship-7:00 p.m.

WEDNESDAY EVENING
Bible Study-7:30 p.m.

Radio Program-WRVK-Sunday, 8:45

WANTED

for wasting energy



ELUSIVE EDDIE

CRIMES COMMITTED:

- Didn't consider a square floor plan in new home.
- Forgot to insulate walls & roof to highest specification.
- Refused to insulate floor, too, especially those over crawl spaces, cold basements and garages.
- Laughed about constructing home with double-pane glass throughout.
- Placed refrigerator in hottest part of kitchen, instead of coolest part.

APPROACH WITH EXTREME CAUTION

REWARD

surviving high utility bills

Jackson County Rural Electric Cooperative

McKEE, KENTUCKY
Phone (606) 287-7161
Toll Free 800 (806) 292-7480



It's School Time Again

and the future of our country starts back to work. Please drive carefully. Those youngsters could never be replaced.



Banking Hours
Monday thru Saturday 8:30 to 3:00
"You All Come See Us"

FDIC

CITIZENS BANK

BRODHEAD, KY.

"YOUR HOME OWNED BANK"

