



School was back in session in Rockcastle County Monday and Tuesday of this week and school children at Livingston Elementary were enjoying seeing friends again at benches. From left, the children are: Angie Senter, Shawn Osborn, Bradley Hurd, Jerry Hubbard, Jimmy Ryan and Charlette

Hoses. All are members of Mrs. Shiver's first grade class. The return was short-lived however as it began snowing Tuesday night and Rockcastle Counties were greeted with several inches of snow on the ground Wednesday morning and more was falling.

The Week at Livingston

By Eva Black

Mrs. Leonard Jones remains a patient in the Somerset Medical Center.

Mrs. C.H. Webb is visiting her sister, Mrs. Francis Taylor in Corbin. Mr. Webb spent one day with them last week.

Mark Loudermilk of Mt. Vernon spent the weekend with his grandmother, Mrs. Carrie Loudermilk.

Misses Josephine and Francis Dickerson were in Mt. Vernon on business last Friday.

Ronald D. Black spent last week end with his mother Mrs. Eva Black. He was enroute from San Francisco, Calif. to Washington, D.C., where he is attending school.

Mr. and Mrs. Bob Loudermilk of Mt. Vernon were Sunday dinner guests of his mother, Mrs. Carrie Loudermilk.

Mr. and Mrs. Elmer Spivey have returned home after spending two months in Florida.

Mrs. Elmer Bennett is one the sick list.

Mr. Michael McClure of Lancaster, Indiana spent the weekend with his parents, Mr. and Mrs. Charles McClure and his brother, Mr. and Mrs. Dale McClure.

Bro. Michael Chism of Winchester filled his regular appointment at the Livingston Christian Church Sunday and was guest of Mr. and Mrs. C.F. Mullins.

Mr. Roy Newcomb, who underwent surgery in a Lexington hos-

pital recently, is improving. Mrs. James McClure was in Mt. Vernon, Thursday.

Mrs. Evelyn Blackburn visited her son, Rudolph Hammond at the Veteran's Hospital in Lexington, Monday.

DEATHS

(Contd from P-14)
The daughter of Dolly Barnes Bullock.

She was preceded in death by her husband.

Burial was in the Berea Cemetery.

Elulala Shepherd

Elulala Lewis Shepherd, died suddenly January 31, 1979 at the Mineral Wells, Texas.

She was born at Barnardsville, N.C., in 1904, the daughter of the late Rev. Bergin and Mollie Lewis.

Survivors are: two sisters, Mrs. Blanche Pauloniski of Clear Water, Florida and Mrs. Georgia Marie Temmreck of Williamston, Mich.; one brother, Glenn Lewis of Possum Kingdom Lake, Texas; two sons, Dale and Jack Howard; one daughter, Mrs. Evelyn Wertz of Fort Worth, Texas; 16 grandchildren and six great grandchildren.

She was preceded in death by her husband, Walter Shepherd and by one son, Lewis Howard.

Funeral services were held at the Baumgardner Funeral Home, with burial at Possum Kingdom Lake, Texas.

EMPLOYMENT RATE INCREASED IN DECEMBER

The number of unemployed persons in Kentucky in December was 81,500 people, 7,500 more than in November. The rate of unemployment for the month rose from November's 4.7 percent to 5.2 percent of the labor force.

The national unemployment rate for December was 5.6 percent. Unemployment in the Eastern Kentucky area increased from 16,713 persons in November to 20,821 in December. The rate of unemployment rose from 5.6 to 6.9 percent.

"Seasonal layoffs were responsible for this major increase," said Robert MacDonald, chief labor market analyst for the Department for Human Resources.

Lee County had the highest rate, 12 percent, while Martin County had the lowest at 3.6 percent.

Rockcastle County's unemployment rate for December is 7.3 percent.



BIRTH ANNOUNCEMENT—Mr. and Mrs. Ernest Tolle would like to announce the birth of their daughter, Amy Mae, born January 3, 1979, at the Fattie A. Clay Hospital in Richmond. She weighed 4 lbs. 6 oz. and was 18 1/4 inches long. Amy is the granddaughter of Mrs. Maggie Gray of Mt. Vernon and Mrs. Harry Tolle of Lynchburg, Ohio.

Announcing

Mrs. Peggy Bullock is now associated with **MODERN BEAUTY SALON**. She has had training in all types of hair cuts and hair styling. All her many friends are invited to come by or call.

Modern Beauty Salon

Judy Adams - Owner and Operator
Shirley McClure - Operator
Peggy Bullock - Operator

PHONE 254-2155

your home. The amount of ground beef cooked and served in a week averages 2 1/2 pounds per household. And entrees made with ground beef are served twice a week.

Other findings, from a recent survey, showed one-half of the shoppers interviewed purchase ground chuck or extra lean beef. Regular ground, which by law must contain at least 70 percent lean and not more than 30 percent fat, accounts for only 18 percent of the total ground beef purchased by the sample households.

GOOD CENTS
Dry when little can substitute completely for fresh milk when you're snowbound, is a survival tip from Extension Nutritionists with UK's College of Agriculture. The biggest box is usually the best buy. In case the plumbing freezes up, keep five gallons or more of drinking water on hand in tightly-closed glass or plastic jugs, is another tip.

Little one-year-old Shana N Ichole Rose of Dayton, Ohio, is the great granddaughter of Mrs. Verner Ballinger.

Women and Credit
Every woman should establish a credit rating. Too many women find that if they are widowed, divorced or separated they have no credit rating—even though they are being working and paying bills.

If she does not have a credit in her own name (Jane Doe rather than Mrs. John Doe), she does not have a credit rating. The first thing to do is list department store accounts in both her and her husband's names, open her own bank account, or take out a small loan in her own name and repay it.



By Cheryl Witt
County Extension Agent
For Home Economics

Soup Up Winter Meals
During the colder months, way to plan to use "extra" thick, steamy bowl of soup. It's an economical meal because it's a way to plan to use "extra" leftover foods.

It's not difficult to prepare soup. Use a blender to process vegetables for cream soups like bisques, thin cream soups and vegetable broths; and thick, hearty soups like chowders made from meat, poultry, fish and/or vegetables. You may need to thicken some soup to give it more body. Cereals or flour are good choices.

When using cereals, bring the soup to a boil, and reduce the heat again to a simmer as soon as the addition has been made. Stir raw cereal into the soup during the last hour of cooking. For a lighter thickening, add to the original amount of water:

- 1 teaspoon barley and 1 cup water
- 1 teaspoon rice and 1 cup water
- 1 "teaspoon" oatmeal and 1 cup water or,
- 1/4 teaspoon quick-cooking tapioca and 1 cup water.

To thicken cooked soup with flour, add 1/4 teaspoons flour for each cup of soup. Make a past of the flour with twice as much cold stock, milk or water. For example, add 1/4 teaspoons flour to 1 table-spoons liquid. Pour the paste slowly into the boiling soup while stirring. Simmer and stir for 5 minutes.

Make your own cream soups by adding 1 cup of cooked vegetable, meat or fish to 2 cups of thin white sauce. Just follow this recipe:

- Thin White Sauce**
- 1 cup milk
 - 1 tabsp. flour
 - 1 tabsp. fat
 - 1/4 tsp. salt

Melt shortening in double boiler, add flour and salt and stir until smooth. Add milk and cook until thick. Yield / cup.

Cream Soup
Prepare white sauce using milk or a combination of milk and liquid in which the vegetable, meat or fish was cooked. If desired, dice or puree vegetable. Add vegetable, meat or fish and seasoning to hot white sauce and mix. If soup must stand before serving, cover and hold over hot water.

Notes on Energy
In the past, you may not have worried about the temperatures of

Removing Stains
Remove coffee or tea stains from washable fabrics by soaking it in an enzyme pre-soak product or oxygen bleach, according to directions. Use the hottest water safe for the fabric. Or, use a pre-wash stain and stain remover. Launder the garment as usual. If the stain remains, use chlorine bleach if it is safe for the fabric.

Fun Facts About Ground Beef
If you eat four-fifths of a pound of ground beef per week,



Darla Mae Reams, daughter of Mr. and Mrs. Elmo Reams of Orlando, has been named to the Dean's Honor List for the 1978 fall term at Berea College. Darla is a senior majoring in gymnastics.

The Church - The Body

By Austin Mobley, Minister
Providence Church of Christ

The word of God is clear in stating that the church is the body of Christ (Col. 1:18; Eph. 5:23; Eph. 1:22). It just as clearly says there is "but one body" (1 Cor. 12:20; Eph. 4:4; 2:16). Both Jew and Gentile are to be reconciled in one body and we are one body in Christ (Rom. 12:15). If this truth was accepted by the "world" today, many divided conditions would be eased.

We see, then, there is salvation in that body or church. He is the savior of the church. (Eph. 5:31), and eternal life is in the Son (1 John 5:11). All spiritual blessings are in Christ (Eph. 1:3). In the one body the church - we are reconciled to God (2 Cor. 5:19; Eph. 2:16). All the saved are added to the body - the church (Acts 2:47).

We are baptized into that one body (1 Cor. 12:13), or into Christ (Rom. 6:3; Gal. 3:27), in the name of the Father, Son and Holy Spirit (Matt. 28:19), for "there is none other name given under heaven whereby we must be saved" (Acts 4:12).

There are those who say "the church" will not save you; "but they need to turn the subject around and get the truth - that all who are saved are in the church (Acts 2:47). To illustrate, if I said "the sheriff added all the prisoners to the jail," would anyone understand that I mean some were left out? Christ is the Savior of the body - the church" (Eph. 5:22). Therefore, those who are not in the church have no hope of salvation.

Christ was slain on the cross to reconcile both Jew and Gentile in one body (Eph. 2:16). If one denies the need of being in the body or the church, he denies the need of Christ's being slain on the cross. He (Christ) made peace by the blood of the cross (Col. 1:20), but this peace is in the one body - the church.

Christ built His church (Matt. 16:18). He paid for it with His own precious blood (Acts 20:28), and He is "lead over all things" (Eph. 1:22). Thus it is not reasonable to think that He did all this and then declared that one can be saved out of the church as well as in!

Sounds simple doesn't it? Well it is! Men have confused the minds of those who do not investigate the Bible to see if these things are so (Acts 17:11). Are you in the church - the body? Please get in - before it's too late!

Lord's Day
Bible Study - 10 a.m.
Worship - 10:30 a.m.
Worship - 7 p.m.

Wednesday Evening
Bible Study - 7:30 p.m.

Radio Program, WRVK, Sunday, 8:45

By Austin Mobley, Minister
Providence Church of Christ

WITH CONTINENTAL, THERE'S NO SUCH THING AS A DISTANT RELATIVE.

Your third cousin twice removed may be in California. But he's as close to you as your family right here in town. When you call long distance.

And if you dial direct without operator assistance, you won't have to spend much money to spend a little time with him.

For example, a three-minute call from Lewiston, Maine to Bakersfield, California will cost you no more than \$1.30, excluding federal and local taxes.

And those are just our regular 8 A.M. to 5 P.M. rates. If you call during one of our bargain calling periods (weekends and week nights after 5 P.M.) you can save up to 60% off our regular rates.

So if there's too much distance between you and your favorite relatives, pick up your phone.

And let Continental bring your family a little closer together.

C
Continental Telephone Company of Kentucky
You can always call on us.

An Equal Opportunity Employer

Pesticide Training Program Scheduled for Next Monday

Farmers and gardeners in the county who use pesticides may need to attend a "Pesticide Application Training Program" next Monday at 7 p.m. at the Rockcastle County High School, County Ex-

tension Agent Lee Durham said that many pesticides are restricted by the federal government, and people who use them must be certified through such training sessions.

Over 600 Rockcastle-countians have already been certified, he said.

The pesticides can be dangerous to the user if he has not been properly trained. Pesticide poisoning can even cause death, Mr. Durham said.

The lesson lasts about two and a half hours and there are no written tests. Topics covered include labeling, application and handling, pesticide safety, and laws regulating the pesticides.

Mr. Durham said that the Department of Natural Resources and Environmental Protection has announced that pesticide applicators will need certification cards to purchase restricted-use pesticides this spring. Pesticide dealers will be required to keep records of all sales on the products.

Coffee Day is

Valentine's Day

The Rockcastle Co. Heart Association will hold Coffee Day on Valentine's Day, Feb. 14, to kick off its 1979 February fund raising campaign. Money from coffee sales will be donated to the Heart Fund by the following restaurants:

Brodhead, Mt. Vernon Burer Queen, Dix Point Rest., Jean's Rest., Holiday Family Rest., Kiwi Drive-In Rest., Mt. Vernon Dairy Freeze, Mt. Vernon Rest., Red Top Rest., Renfro Valley Lodge, Rockcastle Steakhouse, Snack Shack Drive-In.

Other Heart Events to watch for this month are:

Choosing a King and Queen from the residents of Sowder Nursing Home.

Heart Sunday (door-to-door) solicitation conducted by the FHA chapter at RCHS temporarily scheduled for Sunday, Feb. 25th.

Molly Hamm, Mt. Vernon Chairman and Onna Owens, co-chairman are now canvassing the county for business gifts donations.

If you would like to contribute to the Heart Fund and are not contacted by Heart volunteers, make your check payable to: Heart Fund and mail to Molly Hamm, Box 300, Mt. Vernon, or Citizens Bank, % R.C. Anderson, Heart Fund Co. Treasurer.

County Agent's Notes

By H. Lee Durham
County Extension Agent
For Agriculture

Alfalfa - The "Queen" of Hay

Alfalfa is the cheapest and best hay crop known. To get a good stand and keep it producing at a high rate is what all farmers want.

Here is a check list on how to get a good stand.

-Use the best drained land on the farm.

-Lime and fertilize according to soil test. When heavy amounts of lime are recommended, put the lime on six months to a year ahead of seeding.



Gary Allen (left) and Jackie Miller are two who are licensed to sell the chemicals pictured above. But you need government certification to buy this and other pesticides and herbicides. If you are certified, you are breaking the law by using these chemicals.

-Prepare a firm seedbed well ahead of seeding time.

-Use certified seed of a recommended variety.

-Inoculate the seed the day of seeding.

-Make your seeding at the correct time. In the spring after March 1, in the late summer, before September 10.

-Seed at recommended rates.

-Cover the seed lightly after seeding. A corrugated roller is ideal if you have one.

-On Spring seedings be sure and wait until full bloom before you cut the first crop.

Seeding rates per acre:

Alfalfa alone - 12-15 lbs.
Alfalfa with Orchardgrass: 10-12 lbs alfalfa and 4-6 lbs. orchardgrass.

Alfalfa with tall fescue - 10-12 lbs alfalfa and 4-6 lbs tall fescue.

Alfalfa with bluegrass - 10-12 lbs. alfalfa and 5-6 lbs. bluegrass.

Alfalfa with Clair Timothy: 10-12 lbs. alfalfa and 3-4 lbs. Clair Timothy.

Alfalfa with smooth bluegrass 10-12 lbs alfalfa and 10-12 lbs. bromegrass.

Pesticide Applicator
Training Meeting
Private pesticide applicators

who have not yet been certified to buy and use "Restricted Use" pesticides as required by law, will have an opportunity to become certified by attending a "Pesticide Applicator Training Program" which will be held Monday, February 12, 1979 at the Rockcastle County High School (Vo-ag classroom) beginning at 7 p.m. There is no fee or test involved in becoming a "Certified Private Pesticide Applicator"; just attend the training meeting. It will take about two and one half hours of your time.

If you have already attended a meeting and received your certification card, you need not attend this meeting.

Forage Production Meeting

Mr. Kenneth Evans, Forage Specialist from the University of Kentucky College of Agriculture, will be at the Rockcastle County High School (Vo-Ag classroom) on Monday, February 19, 1979 at 7:30 p.m. for a very important meeting on forage production.

Mr. Evans will discuss such topics as: Forage Programs That Result in An Abundance of High Quality Feed Throughout the Season; Efficient Use of Hay and Pastures; Importance of Pasture Renovation; Topdressing Pastures; and Use of Forages Through a Livestock Program. He is well

qualified to discuss these topics and to help you with your forage problems.

This is your invitation to attend the meeting.

ARCHERY CLUB TO MEET

The Rockcastle Archery Club will have its regular monthly shoot Sunday, February 18 at 1 p.m. at the Sparks Quarry. On Sunday, Feb. 25, the Club will compete with the Archery Club of Piqua, Ohio also at Sparks Quarry. The club with the highest points after two meets will get to keep a large trophy until the rematch next year. Last year, the Piqua Club won.

SCC OFFERS NEEDLEWORK CLASS

Beginning Thursday, February 8, 1979, from noon until 1:00 p.m., Somerset Community College will be offering a Needlework class. Instruction will be given in knitting, crocheting and other forms of needlecraft. There is no charge for the course. This course will run every Thursday through April 5. For more information or to register for the course, contact, Dr. Mary Bacon, Somerset Community College, Somerset, Ky. 42501 (606) 678-8174, ext. 208.

P-16 The Mt. Vernon Signal Thursday, February 8, 1979

Don't Forget
Your
Valentine



14 Carat Chains - Candy - Gifts

from

THE BROOMCLOSET

Main St. Brodhead Sundry Brodhead

Kentucky

"Famous
Kentuckians"

Kit Carson:
Monarch of the Prairies

by Lynn Evans

Kentucky's Christopher "Kit" Carson just possibly was the best, and maybe the likeliest, guide, scout, Indian fighter and soldier in the Far West during the first half of the 19th century. "Short of limb," as one eyewitness reported (5'8", 125 lbs.), for over 40 years he led parties through rough mountains, waterless deserts and hostile Indian and Mexican territories.

Carson, one of 10 children, was born in Madison County, Kentucky, on Christmas Eve in 1809. When he was 3 years old, his family moved to Missouri. He was apprenticed to a saddler at age 16 but ran away to Santa Fe after a year. He was a trapper and Indian fighter for several years, with a reputation for being fearless and trustworthy. Indians often stole fur pelts and horses of the hunters, but Carson would take a party of his best men and almost always recovered the goods. The Indians called him "Monarch of the Prairies," while the whites named him "The Pathfinder." He became the official hunter for Fort Bent. While he was there he married an Arapaho girl. They had a daughter whom he took to St.

Louis to be educated after her mother died. While there he met John Fremont, who hired him as guide for the United States government to explore and map the Far West.

He helped on three successful expeditions for Fremont.



When the Mexican War broke out, the Americans captured many towns in the California territory. Carson was sent to carry the news to the President in Washington, D.C., but on his way he was intercepted by a General Kearney, who ordered him to return to California with Kearney's party. They were attacked by

Mexicans and found themselves in desperate need of reinforcements from San Diego. Carson, Lt. Edward Fitzgerald and a young Indian boy volunteered to go for help. They traveled barefoot all the way to keep from making any sounds. By the time they reached San Diego they were starving, exhausted and barely clothed. Carson almost lost his feet because they were filled with thorns. Kearney's troops were saved by the reinforcements and the General went on to capture Los Angeles. Carson was sent to Washington to report to President Polk. While there, Carson found, much to his annoyance, that crowds would gather around him, for reports of his deeds had spread throughout the capital. Polk gave him letters to take back with him. Carson, therefore, became the first person to carry mail straight through from Washington to California.

Having by now married a Spanish woman by whom he had seven children, he tried some new ventures to make money to support his family. One was driving 6,500 sheep from Taos to Sacramento, netting him a good profit from the sale.

He was made an Indian agent dealing mainly with the Utes in Taos. When the Civil War broke out, he joined the Union Army and was brevetted a brigadier-general of volunteers in New Mexico.

Carson was trampled by a horse in 1860, an accident from which he never fully recovered. When he went East to work on some Indian treaties, he sought medical help but nothing could be done. In 1868 he was taken to Fort Lyon, Col., where he died on May 23.

Grow Peppers For a Good Cash Crop

Dunbars

Delicious STRIPS Peppers

NET WT. 2.931 LBS. 6.0Z. 2.931 KILOS

MOODY DUNBAR, INC.

ANNOUNCES NEW PEPPER PRICES FOR THE 1979 CROP

Red Bell Peppers	\$140 Per Ton
Red Pimientos	\$165 Per Ton
Green Bell Peppers	\$125 Per Ton

For Complete Information Contact Your County Extension Agent Or The Station Manager.

Stewart Farm Supply H. Lee Durham, Co. Ext. Agent

256-2167

256-2403

Mount Vernon Signal

MOUNT VERNON, KENTUCKY 40456

VOLUME 90 - NUMBER 23

FEBRUARY 8, 1978

School Board Okays Entrance Age Changes Decreed by State

By Jane Kundtz

A new state law has changed the entrance age for first grade and kindergarten. School Superintendent Charles Parsons explained to the Rockcastle County Board of Education at its regular meeting Tuesday night.

Children must be six years old by September 1, rather than December 31, to enter first grade and five years old by September 1 to enter kindergarten in fall, he explained.

"However, parents may request their child be given a readiness test and, if the child makes the approved scores, he will be permitted to enroll this fall," Mr. Parsons said.

The Board voted to approve the Test of Basic Experiences (TOBE) to be administered to such children, with the passing score set at the 50th percentile (average) or above.

Application for the test must be made to the school superintendent by March 1, 1979. The tests will be administered in the schools before May 1, 1979.

In other business, Mt. Vernon's fire chief John Cox told the board that there is a chance to increase fire protection for the high school and the vocational school because of the current construction of the Rockcastle Multi-County Industrial Park.

He recommended that two hydrants be installed on the school campus and that water lines be changed to six-inch to accommodate the hydrants.

"When they built the schools, they didn't think in terms of fire protection," he said, explaining that firemen could probably not get sufficient pressure from the existing three-inch lines in case of a real emergency.

The board voted to have the industrial park's contractors install the hydrants at a cost of under \$3,500. If the project costs more than that, the board would have to take bids on it.

The board accepted a bid from A. F. St. Clair for \$10,963 to install a furnace at Brodhead School. It

(Cont'd to P-7)

Nineteen 'Snow Days'

Taken This Year

Rockcastle schools have been closed 19 days as of Wednesday, Supt. Parsons said because of winter weather.

"We are actually in pretty good shape," he said. "If we don't miss many more days, summer vacation would begin at the end of May."

He said the governor has the authority to declare five calamity days but it was uncertain that he would.

Schools here started August 10 in case they had to be closed this winter.

Venters Sworn In As District Court Judge



Chief Justice of the State Supreme Court John S. Palmero, left, congratulates District Vendors of Mount Vernon after his swearing-in as District Court Judge for Rockcastle and Pulaski County Tuesday.

Somerest attorney Daniel Venters, age 28, was appointed by Gov. Julian Carroll to the District Court judgeship for Pulaski and Rockcastle counties. He was sworn into office this week.

Officials at the Rockcastle District Court expressed relief Thursday when the new judge was appointed. There had been a backlog of over 100 cases when the court here was without a judge for almost six weeks. Judges Lewis Hopper and Robert Dyche of the 29th District had been presiding

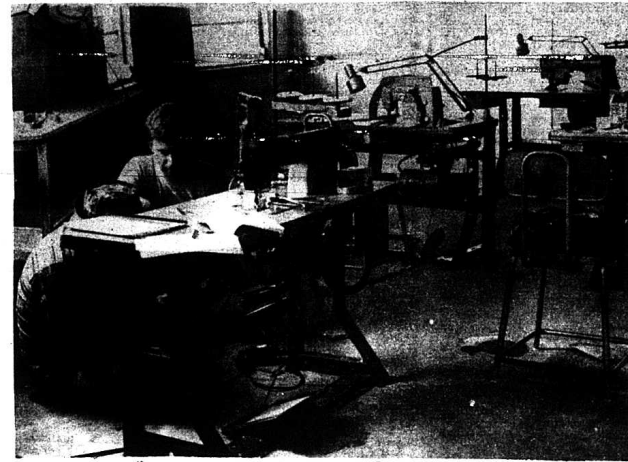

Sewing Machines - but not like the one you may have at home - were being set up this week in Mt. Vernon for a pilot project of Rockcastle Manufacturing Company. The machines were imported from West Germany.

Pilot Plant in Mt. Vernon Gears Up To Train Garment Workers for Factory

Twenty sewing machines, huge bolts of cloth, cutting table and other machinery have been installed in the Eaton Building in Mt. Vernon by the Rockcastle Manufacturing Company. The company is setting up a pilot plant in the warehouse-type building, until its regular building is ready at the Rockcastle Multi-County Industrial Park.

Lee Gloschen, plant supervisor, said it will cost about \$10,000 to set up one person as a sewing machine operator.

"Some of these machines cost more than a car," he said, "and it takes about \$3,000 to train someone."

The sewing machines are such heavier than home models and are being imported from the Pfaff Company of West Germany. Robert Matysic, vice president of the Kennedy Sewing Machine Company, sold the equipment and is helping install the machines.

"They are first-class and built with the comfort of the employee in mind," he said. Most of the machines can do just one operation—such as putting on buttons, hemming, or sewing pockets. They are fully automatic—they thread themselves and cut the thread after sewing.

The material is heavy-duty permanent press, mostly colors navy blue. Mr. Gloschen said that the company will be making work pants of a sturdy variety able to

withstand 55 washings.

The pants will be worn by automobile plant workers, among others, employed in companies all over the United States. White uniforms for hospitals and bakeries will also be manufactured in Mt. Vernon.

Mr. Gloschen said that the factory should be built by April 1, and will employ 200 people, mostly sewing machine operators. There will be a cutting room with 40 operators. At full production, Rockcastle Manufacturing will

produce 2400 pairs of work pants per day.

Mr. Gloschen, a native of Kansas City, has had 18 years experience in garment manufacture. He was an assistant manager with Levi Strauss Company, as well as manager of firms that manufactured women's coats and small boys' pants. His company, Unified Management Consultants, was hired to set up the manufacturing operation in Mt. Vernon by a large, Cincinnati-based corporation.

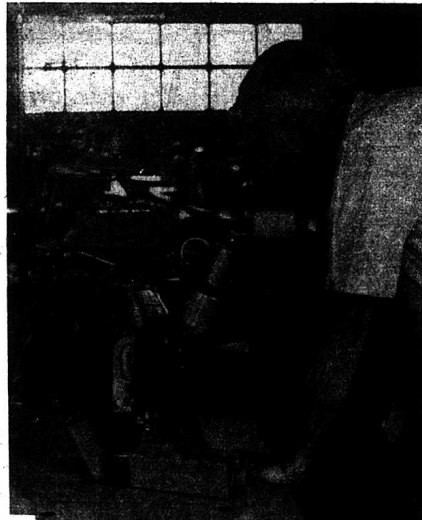

Lee Gloschen tinkers with one of the twenty new sewing machines to be used in Rockcastle Manufacturing Company's pilot plant. The company will be making heavy-duty work pants.

Fiscal Court Agrees to Help Sheriff's Office Meet Staff Expenses

The Rockcastle Fiscal Court held their monthly meeting Tuesday and once again faced a request from Sheriff Henry Lee Abney's office for some financial aid.

Sheriff Abney was at the meeting to ask the court for help to pay his secretary and deputy. Abney said that last year he had to borrow \$12,500 to operate his office on and that there was just not sufficient revenue to run the office properly.

Robert Robinson, trial commissioner, also spoke to the court on behalf of help for the Sheriff's office. He said that a check of surrounding counties showed that most of them aided their sheriff's office financially a great deal more than did Rockcastle County. At present, the county gives the Sheriff's office \$110 per month and the

\$35,422 from collection of taxes, etc. Robinson told the court that Jackson County pays the salary of the sheriff's secretary and the salary of a county patrolman plus gives the Sheriff's office an allowance for office supplies, uniforms, their cars, etc.

The court at first decided to further study the matter and make a decision about how much to set up in the budget; but, after Deputy Sheriff George Coleman appeared before the court and requested the court give him a decision then as they had promised in their January meeting, the court agreed to put \$6,000 into the 1979-80 budget for the salary for the Sheriff's secretary.

In other business, the court heard a recommendation from Bill James, vice president of the Rockcastle County Jayces, that a per-

Architect Gives Design For Livingston Project To House the Elderly

A \$330,000 housing project for the elderly in Livingston is moving out of the planning stages. A Lexington architect is currently working on design plans, which will be submitted by a developer for funding through the Farmers Home Administration.

The city has acquired a site for the housing through a grant from the U.S. Department of Housing and Urban Development (HUD). The site is located below Poynter's Store on Main Street.

Architect Steve Graves, of Graves, Sherman Corporation, said that the hills in the area have required him to think creatively to come up with a good housing design.

"The site has several idiosyncrasies," he said, "that require a very creative approach."

The apartments will have one bedroom each, separated from a living area. There will be kitchen with an adjacent dining room, and each unit will be air conditioned and have a garbage disposal. Each will have a large walk-in closet.

Mr. Graves said that there will be two stories in each building, and each level will have four apartments each.

Mr. Graves was one of several architects competing to design the Livingston project. He has designed restaurants in Lexington, including T.G.I.F.'s.

Developer Bob Flowers of Lexington is currently making application to the FHA, according to Bertie Rice, mayor of Livingston.

Livingston Bids Accepted

The city of Livingston accepted bids from contractors for the resurfacing of sidewalks in the moneyown area, and for rehabilitation of a house.

J.C. Construction of London will be replacing and resurfacing sidewalks at a cost of \$17,000. Mrs. Bertie Rice, mayor, said they will start work as soon as the weather permits.

The substantial house will be insulated, repaired, and wired for electricity, according to Mrs. Rice. Boggs and Harris of London was awarded the \$7,800 contract.

Mrs. Rice said that about five other houses will be rehabilitated using money from a government grant of \$109,000. Part of the money has been spent to acquire a site for public housing.



Rockcastle County's Jayces elected officers Monday evening and they are pictured above. Seated, from left: Bill James, interim president; Gary Allen, president; Tony Hopkins, director. Standing, from left: Roy Adams, secretary; Willard Bullock, external vice president and Keith Smith, director. Absent were Sam Ford, director and Danny McKinney, treasurer.

ASC Office Will Hold Election By Mail Ballot February 6-16

A list of names of all known eligible persons to receive ballots in the upcoming annual ASC committee election is available in the county ASCS office, reports Delmer New, Chairperson of the Agricultural Stabilization and Conservation (ASC) committee.

ASCs, an agency of the U.S. Department of Agriculture, is responsible for farm program administration. On the local level, ASCS operates under a farmer-elected committee system. This year's election will be by mail ballot between Feb. 6 and Feb. 16.

Anyone who meets the following requirements is eligible to vote in these farmer committee elections: any individual of legal voting age with an interest in a farm as owner, tenant, or sharecropper who is eligible to participate in

any SCS program. Several general provisions relate to ASC voter eligibility. A wife who operates a farm with her husband can vote if her name is on the deed of conveyance. Any person under 18 years of age can vote if he runs a farm, and a legal guardian who runs a farm for a child can vote for the child. No person can be denied the right to vote because of race, sex, color, religion or national origin.

A person may cast a ballot in any county in which he is an eligible ASC voter, but he or she cannot vote in more than one community in the county. If an eligible voter has separate farm interests in more than one community in the same county, special care will be taken to see that only one ballot is issued to that voter.

The court also agreed to accept maintenance of the access road to be constructed by the Department of Transportation at the industrial site and agreed to advertise for bids to tear down the old skating rink at the Brodhead Fairgrounds. Mr. Patton told the court that an architect had looked at the building area. It was his opinion that remodeling the building would be more costly than construction of a new one. The court also decided to install at least three security lights at the fairgrounds.

Mount Vernon Signal

PUBLISHED EVERY THURSDAY
Main Street in Mt. Vernon, Kentucky 40456
Entered at Mt. Vernon Post Office
as Second Class Matter - Permit No. 1
In County - \$6 per year Out of County \$7.50
James Anderkin, Jr., Publisher
Perlina M. Anderkin, Editor

Member Kentucky Press Association

County Statistics

Deeds Recorded

Walter and Maggliene Bradley, real property located in Rockcastle Co. to Carter and Sally Ann Blanton, tax \$ 50.
 Dennis and Bernice Miller, real property located in Rockcastle Co. to Paul and Glenna Renner, tax \$18.00.
 Eric G. Denemar, real property located in Rockcastle Co. to Gail and Howard Ferooff, no tax.
 Charlie N. and Sarah King, real property located in Rockcastle Co. to Jerry and Carolyn L. Nicely, no tax.
 Benitez and Gertrude Allen, real property located in Rockcastle Co. to Mildred and Billy Reynolds, no tax.
 L. Roscoe and Vennie Kay Bullock, real property located in Rockcastle Co. to Luther R. and Mollie Louny, no tax.
 Sammy L. and Judy Ford, real property located in Rockcastle Co. to Jerri Lynn Smith, tax \$8.00.
 James R., Jr. and Dorothy Lunsford, real property located in Rockcastle Co. to Hazel Ruth

ORDINANCE

AN ORDINANCE Relating to the Annual Budget and Amendment Thereof.
 Whereas the County of Rockcastle has assurance of unanticipated revenues from Economic Aid Fund, Administrative Office of the Courts and the Cumberland Valley Area Development District, Inc.
 IT IS ORDAINED BY THE FISCAL COURT OF ROCKCASTLE COUNTY THAT:
SECTION ONE. The annual budget for fiscal year 1978-79 is amended to:
 (a) Increase receipts of the General Fund by \$40,655.85 to include unanticipated revenues from Economic Aid Fund in the amount of \$15,216.85, Administrative Office of the Courts for Courthouse Rental in the amount of \$10,439.00 and the Cumberland Valley Area Development District, Inc. in the amount of \$15,000.
 (b) Increase budget expenditures account number 120-D-1 New Road Machinery by \$30,216.85
 110-B-3A Road Maintenance Materials by \$5,439.00
 70-C-7B Reserve for Emergencies by \$5,000.00
SECTION TWO. The sum added to budget expenditure account in SECTION ONE is appropriated for general governmental purposes.
 Approved by Budget Commission this 11th day of December, 1978.
 Hubert Thacker,
 County Judge Executive
 James W. Lambert
 County Attorney

Wren, no tax.

Marriage Licenses

Homer Brady Hensley, 20, Rt. 2, Orlando, labor, to Deanna Cameron, 15, Rt. 2, Orlando, unemployed, Jan. 26, 1979.
 Garrel Edward Doan, 23, Livingston, unemployed, to Lora Ruth Lamb, 15, Mt. Vernon, unemployed, Feb. 2, 1979.
 Howard Junior Gadd, 27, Wildlife farm, to Eva James, 25, Mt. Vernon, unemployed, Feb. 5, 1979.

Legislative Report

By Harold DeMarcus

In separate actions both the House and Senate passed bills that would remove the sales tax from residential utilities. House Bill 43 will most probably be the legislative measure that becomes law, because it more closely defines the General Assembly's intent.
 The removal of the sales tax on residential utilities is a step toward providing some much needed tax relief and the Republican cause has been supporting this tax cut since 1974 and we are happy to finally achieve this goal.
 However, House Bill 43 is not all that was hoped for, because the sales tax will remain on residential telephone bills. The Republican caucus attempted to incorporate floor amendment #3 into House Bill 43 to remove residential telephone bills from the sales tax. It is our feeling that this is something the people want and need but once again there was a majority of legislators who assume the people will just forget and that is why a vote of 43 to 38 telephone bills will continue to be taxed.

This special session was called for one specific purpose, that being to give the hardworking people of Kentucky some tax reductions. And the one tax that should be reduced before anything else is the state's income tax. It is without question the most unjust tax of all not only does it place a severe burden on the most meager of wage earners but it provides loopholes and tax shelters for those in the higher income brackets.

During the first two weeks of this session the democrat caucus fiddled around and blocked the committee system in order to form a tax cutting platform. At a cost of \$28,000 a day they came up with a watered down version of the House Republican platform, which we have had prepared since November 25, 1978.
 We introduced House Bill 29 that seeks to increase the standard deduction for an individual taxpayer \$200 per year for the next five taxable years. Also, I have introduced House Bill 8 which would extend individual income

tax benefits currently enjoyed by persons aged 62 and older.

Several democrat legislators introduced their token bill in the form of House Bill 48, which would increase from \$650 to \$850 the standard deduction an individual may take from his adjusted gross income. They were able to get this bill before the Appropriations and Revenue committee, which is controlled by the present administration. In a close vote the administration's allies decided to pass over House Bill 48, their reason was given that they needed until 1980 to study the measure. Well, there is nothing to study, either you want to give the people tax relief or you don't. Apparently the administration doesn't.

Before this session adjourns there will be another attempt to get legislation passed that will reduce the Commonwealth's income taxes. But as stated before, if something passes, you can be sure that it will only end up in the bucket compared to what the citizens of Kentucky deserve.

On the same day that the income tax bill was laid away to be studied by the Appropriations and Revenue committee, the administration forced the passage of House Bill 40, which will create a new bureaucracy to administer the Kentucky Horse Park in Lexington.

There are 100 members of the Kentucky House of Representatives and of this number only 22 are Republicans. On January 26, 1979 the democrat legislators refused to even vote on a bill that would reduce income taxes, while at the same time they passed a bill which will appropriate a substantial amount of your tax dollars to form a new bureaucracy.

Of note is the fact that after months of elaborating on the subject, I have convinced the Appropriations and Revenue committee to stop the funding of PEBSCO. It has been my contention that they do absolutely nothing and yet PEBSCO was to have \$90,000 appropriated to finance its function. Since PEBSCO has not been able to provide any documentation of work being done, they should not be allowed to waste your tax dollars.

Additionally, I would like to express my appreciation to all those concerned citizens for their response to the opinion poll. It illustrates a fact that will be well known to the people of the 80th district care about the quality of Kentucky's state government.

Letter to the Editor

[Ed's Note: The following letter was received this week in response to an advertisement which appeared last week's Signal by Joe Lambert, Republican Candidate for State Representative.]

Editor, Mt. Vernon Signal
 Mt. Vernon, Ky. 40456

Dear Editor:

I noted in your paper an advertisement by one Joe Lambert concerning the actions of the Appropriations and Revenue committee on January 25, 1979 which stated that Representative Harold DeMarcus failed to vote on House Bill 48 during that particular meeting. As you are aware, this office during the session is the Constitutional guardian of all committee minutes and, therefore, we would like to respond.

We have reviewed the minutes and have attached a copy hereto for your information. Our review revealed:

- (1) There was no affirmative motion to approve HB 48.
- (2) There was no motion to send HB 48 to the floor with or without a recommendation.
- (3) There was a motion made by Representative Donnermeyer to "pass over" the bill for more comprehensive study during the interim." The motion to keep HB 48 in committee passed with eight yes votes.
- (4) On the motion to keep HB 48 in committee Representative DeMarcus is recorded as passing, along with three other committee members.

Even if there had been an effort to move HB 48 to the floor, it would have required nine affirmative votes. Therefore, Mr. DeMarcus' pass vote simply indicated that he chose not to vote to keep HB 48 in committee. I trust this will satisfactorily clear up any misconception created by the published report.

It has been a privilege to have had the opportunity to work with Representative DeMarcus over the years. His dedication to the legislature and to the people has stood as an inspiration to all of us.
 If my office can be of further help to you and to your readers, please do not hesitate to contact us.

Sincerely,

Sara Bell
 Chief Clerk
 Ky. House of Representatives

(Printed below is the portion of the committee meeting dealing with HB 48.)

Mr. Clarke then recognized Representative Bill Weinberg who stated he had come to speak in favor of HB 48. Mr. Weinberg explained that this bill amended KRS 141.081 to increase the standard deduction an individual could deduct from his adjusted gross income from \$650 to \$850. He went into further detail regarding the bill. Upon conclusion of his remarks, Mr. Clapp stated that he believed the Democratic Caucus had decided to wait until 1980 to consider this bill, decided to study it further during the interim. Mr. Weinberg responded this was true, but that since the vote had only

been 25 to 17, he felt the Committee should either vote it out favorably, or unfavorably, giving the members of the House an opportunity to discuss it on the floor. An extended general discussion followed regarding the merits of the bill and of Mr. Weinberg's suggestion, after which Mr. Donnermeyer moved to pass over the bill for more comprehensive study during the interim, seconded by Mr. Clapp. This motion passed with eight yes votes, four passes and four voting "no." Mr. Weinberg then stated that Mr. Ellerkamp from the Taxpayer's Action Group, was present and would like to make some remarks regarding this bill. Mr. Clarke invited her to speak.

GED Test To Be Given At SCC

The General Educational Development Test (GED) will be given on Saturday, February 10, 1979 from 9 a.m. to 5 p.m. at Somerset Community College. The test for high school equivalency and covers the subjects of writing skills, social studies, natural sciences, reading skills and mathematics. It will take most of the day to complete the test with a break for lunch. (If snow and ice conditions exist on roadways, an alternate date-Saturday, Feb. 17, 1979 will be used for the testing.)

Anyone wishing to take the test may do so by obtaining an application from the local county and independent school superintendent's office. Applicant must be at least 17 years old and have been out of school for a period of one year or the class of which he was a member must have graduated. The GED Test cannot be administered without proper application. Applicant must also bring with him some form of identification. Test fees is \$7.50.

Testing procedure is hastened if the applicant will call the college and give his or her name. The number to call is 678-8174. Persons who need to retake portions of the test can come in at any time during the testing date.

EKU OFFERS WARM-UP FOR SUMMER

High school seniors graduating this spring can jog into a college atmosphere in a special program at Eastern Kentucky University, June 25-August 3.

College Warm-Up will offer students seven college credit hours prior to their freshman year, according to Dr. James K. Libbey, director of the program now in its second year.

Credits earned can be transferred to another college or applied directly to a degree program at Eastern.

Information about enrolling in the College Warm-Up program may be obtained from Dr. Libbey, who is an associate professor in the Department of Learning Skills.

Registration will be held on Eastern's campus at 9:00 a.m. in the Grise room of the Combs Building, June 25.

"If the IRS calls you in, we'll go with you. No extra charge."



Henry W. Block

"When we prepare your return, we stand behind our work. So if the IRS should call you in, HAR Block will go along with you at no charge. Not as your legal representative, but to answer any questions about how your taxes were prepared. That's another reason why we should do your taxes, which ever form you use, short or long."

HAR BLOCK

THE INCOME TAX PEOPLE

Richmond Street

Old Dinner Bell Bldg.

256-2224

Mon.-Wed. Sat.

10 a.m. to 2 p.m.

Friday 4-8 p.m.

Appointment on Request

Anytime

Auction

OF
Mr. and Mrs. Danny Simpson's

FARM MACHINERY

Saturday, February 10, 1979 1:30P.
 Copper Creek Section, Rockcastle Co., Ky.



LOCATION: Turn off Highway 150 between Broadhead and Crab Orchard onto the Copper Creek Road. Follow the Copper Creek Road approximately 3 miles to the property. Auction signs will be posted.

Mr. and Mrs. Simpson are reducing their farming operation and have authorized our firm to offer this excellent line of Farm Machinery for the high dollar.

Below is a partial list of the Farm Machinery to be sold: 1973 - 165 Massey Ferguson diesel tractor, 1423 hours, power steering, good shape; Kelly front-end loader - gravel bucket, manure bucket; Farmall 140 tractor with cultivator - 16 inch plow, in good condition; 110 BU New Holland manure spreader - almost new; Holland tobacco sifter with plow; Case 200 hay baler; Allis Chalmers 6 ft. pull type bush hog; 2 year old Massey Ferguson belt driven 7 ft. mowing machine; Massey Ferguson - 2 bottom 14 inch plow with soil turner; Massey Ferguson - 2 row corn planter; 8 ton wagon; 8 ton wagon with side boards for corn; 8 point hitch 1500 lb. barrel weight; Massey Ferguson lift type disc - 28 disc - 8 ft.; Tractor boom pole; Horse drawn International No. 9 mowing machine; Tractor carryall; plus other miscellaneous items.

TERMS: Cash or good check day of sale.

For additional information, contact Mr. and Mrs. Simpson at 758-8735 or:

Ford Realty & Auction Co.

Realtor - Auctioneer
 Col. Sam Ford
 Col. Roy Adams
 Col. Danny Ford

Auctioneer
 Col. Bill Rowland
 Col. Jerry Hain
 Col. Willard Bullock



"Selling the Country"

Mt. Vernon, Ky. Ph. 256-4545

The Biggest Problem in Kentucky Government is Waste. Let's Work to Stop it Now.

Even with record high taxes, waste in state government grows worse. I intend to work to eliminate unnecessary services and cut the frills, including unnecessary trips at state expense by elected officials.

It's time we make sure our tax dollars are spent for education, highway improvement and necessary state services. It's also time we created meaningful jobs for our citizens and supported our farmers with new markets.

We must get the most for our tax dollars. Let's work together to stop waste now.

JOE LAMBERT
Republican For STATE REPRESENTATIVE

Paid for by Lambert Campaign Fund, D.B. Reynolds, Treasurer, P.O. Box 278, Mt. Vernon, Kentucky 40456.

SAVE

ON THESE MIDWINTER FOOD SPECIALS

WE SAVE YOU MORE PLUS S&H GREEN STAMPS



Somerset, Burnside, Green Hills, Whitley City, Corbin, London, E. Bernstadt, M.L. Vernon, Stanford, Jackson, Hazard & Hyden.

PORK CHOP SALE

END CUTS **\$1.49** Lb.

CENTER CUT RIB **\$1.79** Lb.

CENTER CUT LOIN **\$1.89** Lb.

U.S.D.A. CHOICE

T-BONE STEAK \$2.89 Lb.

SIRLOIN STEAK \$2.59 Lb.

LAY'S

12 OZ. LAY'S BACON **\$1.09** LIMIT 2

Webber's SAUSAGE

2 LB. ROLL WEBBER'S SAUSAGE HOT OR MILD **\$2.89**



42 OZ. SWIFT'NING SHORTENING **\$1.09**

LIMIT (1) WITH '10" OR MORE ORDER

PORK LIVER **49¢** Lb.

BEEF LIVER **59¢** Lb.

DRY SALT BACON **77¢** Lb.

PORK SALT BACKS **59¢** Lb.

Lay's PORK SHOULDER PICNIC SLICED **1.09** Lb.

Lay's SMOKED PICNIC **99¢** Lb.

FRESH LEAN GROUND CHUCK **\$1.69** Lb.

STOKELY CANNED FOODS SALE - VAN CAMP

303 Size Stokely APPLE SAUCE **\$1** 3 FOR

303 Size Stokely W.K. or Cream Style CORN **\$1** 3 FOR

300 Size Van Camp HOMINY White or Golden **4.99** 3 FOR

300 Size Van Camp PORK & BEANS **89¢** 3 FOR

STOKELY 2 1/4 SIZE PEACHES HALVES OR SLICED **59¢** 3 FOR



TALL CANS CARNATION MILK **3 FOR \$1.09**

LIMIT (3) WITH '10" OR MORE ORDER

303 Size Stokely FRUIT COCKTAIL **99¢** 2 FOR

Stokely SHREDDED KRAUT **97¢** 3 FOR

Stokely Whole or Stewed TOMATOES **79¢** 2 FOR

Van Camp BEANNE WEENIES OR CHILI WEENIES **79¢** 2 FOR

Stokely 8 Oz. TOMATO SAUCE **99¢** 5 FOR

Stokely 8 Oz. TOMATO SAUCE **99¢** 5 FOR

Shellie or French Style GREEN BEANS **\$1** 3 FOR

303 Size Stokely PARTY PEARLS **85¢** 2 FOR

Stokely 14 OZ. CATSUP **75¢** 2 FOR

Stokely 14 OZ. CATSUP **75¢** 2 FOR

Stokely 14 OZ. CATSUP **75¢** 2 FOR

Stokely 14 OZ. CATSUP **75¢** 2 FOR

Carnation 'HOT COCOA MIX **\$1.17**

PARAMOUNT 15 OZ. CHILI WITH BEANS **59¢**

Robin Hood Flour with this coupon **\$1.79** 10 lb. bag

without coupon **\$2.19**

ONLY AT FOOD FAIR STORES

Robin Hood CORN MEAL MIX **79¢**

With This Coupon ONLY

Expires 2-10-79

Carnation 'HOT COCOA MIX **\$1.17**

Carnation HOT COCOA MIX **\$1.17**

PARAMOUNT 15 OZ. CHILI WITH BEANS **59¢**

PARAMOUNT 15 OZ. BEEF TAMALES **2 For \$1**

With This Coupon **20¢ OFF** 16 OZ. 40% BRAN FLAKES Expires 2-10-79

10% Oz. Franco-American SPAGHETTI-O'S **2 For 95¢**

CAMPBELL'S TOMATO SOUP 10% Oz. Cans **5 \$1**

FLORIDA PINK GRAPEFRUIT 5 LB. BAG **99¢**

U.S. NO. 1 WHITE POTATOES 10 LB. BAG **89¢**

10¢ OFF RITZ CRACKERS 12 Oz. Or 1 Lb. Box

COUPON GOOD THRU LIMIT: ONE COUPON PER CUSTOMER GOOD ONLY AT FOOD FAIR STORES

CAMPBELL'S TOMATO SOUP 10% Oz. Cans **5 \$1**

FLORIDA PINK GRAPEFRUIT 5 LB. BAG **99¢**

U.S. NO. 1 YELLOW ONIONS 3 LB. BAG **39¢**

U.S. NO. 1 WHITE POTATOES 10 LB. BAG **89¢**

13 Oz. Nabisco CHIPS ANY **89¢**

Nabisco COCONUT, CHOCOLATE CHIPS OR PEANUT BRITTLE **99¢**

10% OFF 22 OZ. IVORY FAMILY SIZE TIDE **4.79**

U.S. NO. 1 YELLOW ONIONS 3 LB. BAG **39¢**

U.S. NO. 1 YELLOW ONIONS 3 LB. BAG **39¢**

Red or Yellow APPLES 3 LB. BAG **79¢**

FIELD TRIAL RATION CHUNKS 25 LB. DOG FOOD **3.59**

10% OFF 22 OZ. IVORY FAMILY SIZE TIDE **4.79**

U.S. NO. 1 YELLOW ONIONS 3 LB. BAG **39¢**

GARDEN FRESH CARROTS A BAG **27¢**

Red or Yellow APPLES 3 LB. BAG **79¢**

TODDLER PAMPERS **2 \$3.27** FOR

10% OFF 22 OZ. IVORY FAMILY SIZE TIDE **4.79**

GARDEN FRESH CARROTS A BAG **27¢**

GARDEN FRESH CARROTS A BAG **27¢**

WE GIVE S&H GREEN STAMPS BECAUSE WE APPRECIATE YOUR BUSINESS.

S&H GREEN STAMPS

300 WITH COUPON AND \$30.00 OR MORE ORDER

50 S&H GREEN STAMPS 2 1/2 lb. or more Brand Name Beef Steaks

50 S&H GREEN STAMPS 2 Pkg. or more Pickett Sandwiches

50 S&H GREEN STAMPS 2 OZ. or more Food Fair Eggs

50 S&H GREEN STAMPS 2 OZ. or more Health & Beauty Aid

50 S&H GREEN STAMPS 1 Pkg. or more Quaker Oats or Sweet Balls

50 S&H GREEN STAMPS 3 Oz. More Lunas Any Brand

50 S&H GREEN STAMPS 1 Pkg. Branding Fresh Cakes Steaks

50 S&H GREEN STAMPS 2 Pkg. or more Red Dog or Mung Bean Stew

50 S&H GREEN STAMPS \$2.00 or more Any Candy

50 S&H GREEN STAMPS 3 Lb. or more Apples

50 S&H GREEN STAMPS 3 Lb. or more Oranges

exp 2-14-79



Vicki DeBorde of Mt. Vernon was busy Wednesday morning doing what a lot of other car owners had to do - get rid of excess inches of snow but by 8 a.m. Wednesday morning with forecasts for more fall by afternoon.

Subscribe to the Signal

SCS Taking Applications For RAMP February 20 - 23

NOTICE OF INTENTION TO MINE

In accordance with the provisions of KRS 350.055, notice is hereby given that PS Mining Co., Rector Valley, Ky. 40473, intends to file an application for the surface disturbance mining of approximately 10 acres, located southeast of Cooksburg in Rockcastle County.

The proposed operation is approximately 1.2 miles south of State Route 1655, junction with an unnamed county road and located west of Trace Branch at latitude 37 degrees, 23 minutes and longitude 84 degrees, 9 minutes, 41 seconds. The surface of the area to be mined is owned by Joe Daugherty.

A brief description of the kind of mining activity proposed is: surface mining by the contour method. The application will be filed at the Bureau of Surface Mining, Reclamation and Enforcement, London Area Office, P.O. Box 611, London, Kentucky 40301.

Persons wishing to file written objections and/or request a formal administrative hearing in regard to the above described surface mine, should notify the Department for Natural Resources and Environmental Protection within 30 days of the date of this notice. A copy of the newspaper clipping must be attached to the written objection.

NOTICE OF INTENTION TO MINE

In accordance with the provisions of KRS 350.055, notice is hereby given that Ikerd-Bandy Company, Inc., Box 246, Ferguson, Kentucky 42533 intends to file an application for the surface disturbance mining of approximately 85 acres, located south of Pongo in Rockcastle County.

The proposed operation is approximately 1.5 miles southeast of State Route 1249's junction with Buffalo Branch Road and located west of Rockcastle River latitude 37 degrees, 12 minutes, longitude, 84 degrees, 18 minutes, 52 seconds.

The surface of the area to be mined is owned by Ruth Pearson, Lula Conley and Calvin Mize and Madeline Zava Graves. A brief description of the kind of mining activity proposed is: contour stripping utilizing hollow fills for spoil placement.

The application will be filed at the Bureau of Surface Mining Reclamation and Enforcement, London Area Office, P.O. Box 611, London, Kentucky 40301. Persons wishing to file written objections and/or request a formal administrative hearing in regard to the above described surface mine should notify the Department for Natural Resources and Environmental Protection within 30 days of the date of this notice. A copy of the newspaper clipping must be attached to the written objection.

Notice is hereby provided pursuant to 30 CFR 715.13 (a) (10) and KRS 350 that the proposed post mining land use does not constitute a change from the pre-mining land use. Public comment regarding a proposed change in land use may be submitted to the address listed above.

The U.S. Soil Conservation Service in Lexington announced today that local field offices will be taking applications for the new Rural Abandoned Mine Program (RAMP) from February 20 - 23.

"Interested individuals must apply for RAMP assistance at the local SCS offices in the 44 RAMP designated counties," according to Glen E. Murray, SCS state conservationist for Kentucky. Murray pointed out, "Within some limitations, people who own or control nonfederal land that was mined and left abandoned or unclaimed, reclamation before August 3, 1977, which has no continuing responsibility for further reclamation, and is not under lease for coal mining may be eligible for cost-share assistance."

"At this point in time we are interested in identifying specific areas which could qualify over the life of the program. People must realize that we won't be able to rush out and alleviate all of the problem areas."

"The reclamation process will not be an easy one in a vast majority of cases," he warned. "Each site is different. We want to be able to do the best job that we can considering the limitations of the financial and technical assistance available for the program's 15-year life span."

"Under the established guidelines each application will undergo a screening process by the local district conservationist and the respective county's conservation committee board or local reclamation committee before projects are submitted to the state reclamation committee."

During the screening process eligibility, main benefits, acreage, and cost-share rates will be determined. Cost-share rates vary from 25 to 100 percent, depending on the number of acres and whether or not it is a life span.

Notice of Request For Highway Design Approval

The Bureau of Highways is finalizing plans for the following project: Rockcastle County - OS 102-P37A-CB11; OS 803 (3) on Cupps Challenge-Broadhead Road (CR 1372)-Bridge and approaches on CR 1372 over Long Branch Creek, approximately 9.3 miles north of U.S. 150 in Broadhead, a length of 0.04 mile. The road will be closed to traffic during construction.

This section of highway will be improved in cooperation with the Federal Highway Administration and financing of construction will be 70 percent Federal and 30 percent CRA funds.

A request for Design Approval of this project has been submitted to the State Highway Engineer. The project has been declared a non-major Federal Action and as such does not require the preparation of a formal environmental impact statement.

Maps, plans and other relevant project data may be inspected and copied at the Bureau of Highways District Office on South US 27 in Somerset, Ky, between the hours of 9:00 a.m. and 5:00 p.m., Monday through Friday.

J.H. Sturgill District Engineer Bureau of Highways Dept. of Transportation P.O. Box 780 Somerset, Ky. 42501

not the main benefits are to the public or the applicant.

"Funding of projects will be based on the benefits' category and priority assigned," the SCS official said. "First priority will be situations which present a clear danger to threat to life and property. Second priority will include less dangerous problems posing long term hazards to public health, safety and general welfare. A third priority will apply to situations that continue to degrade the environment and prevent beneficial use of the affected area."

"Reclamation projects under RAMP will be coordinated closely with reclamation activities of the State Bureau of Surface Mining Reclamation and Enforcement," said Murray.

"For more information, contact your local SCS office, in the Rockcastle Courthouse in Mt. Vernon."

Fairview

By Mrs. Hubert Chasteen

Worship services were held at the Fairview Baptist Church over the weekend. Sunday School attendance was 89.

Baptismal services were conducted Sunday night with two for baptism. We thank God for them.

Our deepest heartfelt sympathy is extended to the family and loved ones of Mrs. Berta Stephens of Seaford, Ky. who died January 25. Bless her heart, she was a wonderful neighbor of ours and we loved her and her family dearly. She will be greatly missed in this community. May God comfort her loved ones in their sorrow. Our prayers are for them.

Mrs. Poncie Alexander of Berea is a patient in the Berea Hospital. May God bless her to well again soon.

Mrs. Joyce Seals and daughter Kim of Berea visited her parents Mr. and Mrs. Hubert Chasteen, last Friday.

Eugene Alexander and son Kenny visited their grandson, Dwayne Spires and his cousin, Steve Richmond of Berea.

Mrs. Beverly Breck and son Brian of Berea were Sunday dinner guests of her parents, Mr. and Mrs. Cletus Peters.

Mr. and Mrs. Eugene Alexander and son Kenny visited Mr. and Mrs. Bill Patrick recently.

We wish all you folks who are ill a speedy recovery.

Mrs. Joyce Seals and her husband had cold weather for a month now and most of us stay home as much as possible. But we thank God for the many blessings of life and try to not complain too much.

Remember church and Sunday School. Teach your children about Jesus and love them as much as you can. They can't be loved too much. Bless their hearts, they are precious.

God bless everyone of you wherever you are.

GOOD CERNS Good wholegrain cereals are a nutritious choice for breakfast. Along with dry skim milk in your cupboard, they are also a good survival food when you're snowbound. Cost per serving is from three to five cents per bowl.

Financing Available to Qualified Prospects Long Term Financing Low Down

World Realty & Auction Co.

256-4545 256-4545

Mt. Vernon, Kentucky

REAL ESTATE FOR SALE

Commercial Property

HOMES

TWO ON ONE

A 14,000 sq. ft. Fisherman's Cove on Woods Creek Lake has two homes. Home No. 1 is a 3 bedroom home with a kitchen, dining room, living room, utility room with washer and dryer hook up and 1/2 bath. Home No. 2 is a 1 1/2 bedroom, one bathroom, kitchen and dining room combination, living room and bath. This home has a porch and sundeck. All this can be yours for only \$45,000. P#8.

MODERN BRICK HOME AND 2 ACRES

This home is on a 2 acre lot. It has 3 bedrooms, 2 1/2 baths, a living room, dining room, kitchen and a sun deck. It has a large front porch and a double garage. Call for details. P#9.

TEACHER'S PET BEDROOM BRICK

On a dead-end street for child safety and just outside of Mt. Vernon. This is a 3 bedroom brick home with a large front porch and a double garage. It has a sun deck, a large living room, dining room, kitchen and a sun deck. It has a large front porch and a double garage. Call for details. P#10.

BRAND NEW AND MIGHTY TEMPTING TOO!

This 3 bedroom, 1 1/2 bath brick home is located on Rockcastle's most desirable subdivisions. This is truly a complete home offering walls to carpet, tile electric and thermopane windows. Priced to sell at \$37,900.00. C#8.

BRAND NEW AND MIGHTY TEMPTING TOO!

This 3 bedroom, 1 1/2 bath brick home is located on Rockcastle's most desirable subdivisions. This is truly a complete home offering walls to carpet, tile electric and thermopane windows. Priced to sell at \$37,900.00. C#8.

HAVE YOU SEEN?

This lovely 3 bedroom brick home has a large front porch and a double garage. It has a sun deck, a large living room, dining room, kitchen and a sun deck. It has a large front porch and a double garage. Call for details. P#11.

GREAT LOCATION

Well located in Mt. Vernon. This fine home has a large front porch and a double garage. It has a sun deck, a large living room, dining room, kitchen and a sun deck. It has a large front porch and a double garage. Call for details. P#12.

COUNTRY LIVING

You can have country living at its best in this almost new six room ranch style home located on a 2 acre lot. It has a large front porch and a double garage. It has a sun deck, a large living room, dining room, kitchen and a sun deck. It has a large front porch and a double garage. Call for details. P#13.

88 ACRE FARM

Located 1 1/2 miles out of Mt. Vernon. This is a large farm with a large front porch and a double garage. It has a sun deck, a large living room, dining room, kitchen and a sun deck. It has a large front porch and a double garage. Call for details. P#14.

LOT IN THE CITY LIMITS

This lot is located on Fairground Hill in Mt. Vernon. It would be ideal for building a home or a business. Call for details. P#15.

LARGE BUILDING LOTS

Located in the Shallow Hopping Area. These lots are ideal for building a home or a business. Call for details. P#16.

REDUCED TO SELL - LOT

In the Greenway Subdivision. Near Mt. Vernon. This is a large lot with a large front porch and a double garage. It has a sun deck, a large living room, dining room, kitchen and a sun deck. It has a large front porch and a double garage. Call for details. P#17.

4 LOTS

Located in the Ralston Valley Subdivision of Rockcastle County. All the lots have a large front porch and a double garage. It has a sun deck, a large living room, dining room, kitchen and a sun deck. It has a large front porch and a double garage. Call for details. P#18.

ALL NEW SUBDIVISION

Located on the Barrett Road. Near Lake Harp. This is a new subdivision with a large front porch and a double garage. It has a sun deck, a large living room, dining room, kitchen and a sun deck. It has a large front porch and a double garage. Call for details. P#19.

TWO BUILDING LOTS

These lots are located in Wilkie, Kentucky. One of these lots includes approximately 1/2 acre and already has a large front porch and a double garage. It has a sun deck, a large living room, dining room, kitchen and a sun deck. It has a large front porch and a double garage. Call for details. P#20.

TWO LOTS

These lots are located in the Bridge Ridge Subdivision. One lot is 1/2 acre and the other is 1/2 acre. Both have a large front porch and a double garage. It has a sun deck, a large living room, dining room, kitchen and a sun deck. It has a large front porch and a double garage. Call for details. P#21.

NEW LOTS

Openings building lots in Rockcastle County's newest subdivision. All lots have a large front porch and a double garage. It has a sun deck, a large living room, dining room, kitchen and a sun deck. It has a large front porch and a double garage. Call for details. P#22.

LAKE LOT

Wood Creek Lake. Measuring approximately 1/2 acre. P#23.

REDUCED BUILDING LOT

Located in the St. Andrew's Catholic Subdivision. This lot is ideal for building a home or a business. Call for details. P#24.

4 CHANCE LEVEL LOTS

In the 7th Subdivision of Rockcastle County. These lots are ideal for building a home or a business. Call for details. P#25.

COUNTRY HOMESTEAD

1 1/2 acre homestead. This beautiful lot is located on a dead-end street. It has a large front porch and a double garage. It has a sun deck, a large living room, dining room, kitchen and a sun deck. It has a large front porch and a double garage. Call for details. P#26.

CONCLUSION

"We have more or less, located 1/2 mile south of Mt. Vernon. Ideal investment property. Call for details. P#27.

OWNER FINANCING

On this 90 acre beautiful land measuring Lake Linnville. Ideal investment property. Call for details. P#28.

HALFWAY TO HEAVEN

On a dead-end street. This is a large lot with a large front porch and a double garage. It has a sun deck, a large living room, dining room, kitchen and a sun deck. It has a large front porch and a double garage. Call for details. P#29.

SECLUSION

"We have more or less, located 1/2 mile south of Mt. Vernon. Ideal investment property. Call for details. P#30.

Call Sam Ford
Nights 256-4646

Call Danny Ford
Nights 256-4646

Call Ray Adams
Nights 256-4646

Financing Available to Qualified Prospects Long Term Financing Low Down

Personals

By Mrs. George Burton

Mrs. Lona Logsdon received word that her granddaughter, Kathy Henderson, daughter of Mr. and Mrs. David Henderson of Dayton, Ohio has returned home from the hospital after having surgery on her throat recently. We wish her a speedy recovery.

Mr. and Mrs. Raymond Kirby and family visited relatives in Ohio during the weekend.

Mrs. Susan Cummins and Mrs. Ann White of Brantford, Florida were among the 70 guests to help Mr. and Mrs. Ernest J. Dotson, celebrate their 60th Wedding Anniversary recently. Mrs. White took those from Ohio in her car to Tampa, where they boarded a plane home.

Mr. and Mrs. Denver Robbins and Mrs. Eddie Harper, Diana and Michael of Fairfield, Ohio visited his mother, Mrs. Eva Robbins and his aunt, Mrs. Vina Harmon and her mother, Mrs. Leanna Nicely and family Thursday.

We failed to get a complete list of those from a distance attending the funeral of Mrs. Krista Hill of Lexington, and Mr. and Mrs. C.T. Ashley, Jr. of Nicholasville.

Mrs. Dolly Krahenbuld honored her mother, Mrs. Leanna Nicely with a surprise birthday party, Wednesday, January 24th at Mrs. Nicely's home. She was 90 years old. Those present were: Mr. and Mrs. Russell Robbins and Joan, Mrs. Pat Newcomb, Tawn and Brad, Jason and Tammy Moore.

Mrs. Nicely appreciates the useful gifts received and especially enjoyed the telephone calls from her sister, Mrs. Mad Griffin Georgia, her daughters, Mrs. Ariah Cameron and granddaughter, Viv-

ian Smith, both of Eaton, Ohio, her sister-in-law, Mary Harper of Broodhead and lots of local calls and cards.

Paul Witt took Floyd Mink to the Veteran's Hospital in Louisville Monday. Friends and relatives wish him better health soon.

Mrs. Paul Witt spent the day Monday with her mother, Mrs. Bradley Burdette at Remto Valley.

Bro. and Mrs. Cecil Dailey visited his mother, Mrs. Lou Moore in Berea, Sunday.

Mrs. Grace Coffey, is visiting her son, Hartman in Homestead, Florida.

Mr. and Mrs. Joe Dooley, of Dayton, Ohio and Mrs. Okla Hammons are visiting their brother, Mr. and Mrs. Jessie Ray Baker while vacationing in Florida.

Mrs. Markie Watkins and daughter were in town from Copper Creek recently visiting Mr. and Mrs. Leonard Burdette.

Mr. and Mrs. Sheridan Mink and daughter of Orlando were in Mt. Vernon Saturday.

Mrs. Hazel Cummins was glad to return home from her recent stay at the hospital here. She also recently underwent surgery at the St. Joseph Hospital in Lexington.

Mrs. Charles Drew of Cincinnati, Ohio was admitted to the Bethesda Hospital pending surgery. Mrs. Drew being seriously ill, the surgery was delayed until her system was built up. Her many relatives and friends here wish her a soon complete recovery in health.

Mrs. Grace Lovell, who received a fall last week had an appointment to return to the Berea Hospital Tuesday morning for further treatment.

From the Wildie Christian Church Messenger. Prayer needs for those who are on the sick list: Stella French, Mr. and Mrs. Bill Stewart, Mrs. Weulah Stewart, Ellis Shearer, all at home.

Mrs. Russell Robbins was in Lexington last week with her daughter, Brenda, who was confined to her home in ill health. We are glad to report her improving.



Mr. and Mrs. Guy Newland, Sr. recently celebrated their Golden Wedding Anniversary, at the home of their son, Rev. Newland, Jr., Mrs. Newland, Sr. is a former resident of Mt. Vernon. Pictured, from left, are Mrs. Guy Newland, Jr., Guy Newland, Sr., MRS. Guy Newland, Sr. and Guy Newland, Jr.

Jalia and Ernest-Dotson Celebrate 60 Years Together

Mr. and Mrs. Ernest J. Dotson of Bradenton, Florida, celebrated their 60th wedding anniversary recently in a reception at the Bayshore Condominium Recreation Hall.

The couple married on January 21, 1919, in Mt. Vernon, and have lived in Bradenton for 18 years. Mrs. Dotson is the former Jalia Cummins.

The Dotson's have six children: Mrs. Wilbur Smith of Lewisburg, Ohio; Mrs. Geneva Mansford of Greenville, Ohio; Mr. Betty Young of Lake Placid, Florida; Mrs. Alvin Kipp, of Anna Maria Island, Florida; Robert Dotson of San Diego, Calif. and Mr. Richard Dotson of Bradenton, Florida. They also have 22 grandchildren and 17 great grandchildren.

Assisting at the reception were Mrs. Robert Dotson, Mrs. Richard Dotson and Mrs. Bernice Wogaman.

The Dotson enjoy reading, gardening, arts and crafts and music.

They feel that working hard, keeping busy, and traveling nas

worth of Rt. 2, Orlando, announce the birth of their first child, a daughter, born January 28, 1979 at the Pattie A. Clay Hospital in Richmond. She weighed 6 lbs. 9 ozs. and has been named Jerusha Mae. Grandparents are Warren and Ella Hogard and Mrs. Fannie Stallworth, all of Rt. 2, Orlando.

kept them young, and that having the love of all their children has given them some magnetism that has kept them together.

Bobby Sowder Receives Promotion

The U.S. Airforce, has promoted Bobby Sowder, son of Mr. and Mrs. Virgil Sowder of Rt. 4, Mt. Vernon, to the rank of airman first class.

Airman Sowder is serving at Ellsworth AFB, S.D., as a ground radio communications equipment repairman.

The airman is a 1973 graduate of Berea Community High School, and is married to the former Martina Weaver, daughter of Mrs. Lin Reynolds of Mt. Vernon. Bobby and Martina have one son, Gordon.

Sizemore - New Vows Exchanged

Miss Nancy Sizemore and Mr. Larry A. New were united in holy matrimony in Blanchester, Ohio at 1:00 p.m. Saturday, January 27, 1979 at the home of Rev. and Mrs. Terry New, brother of the groom, with the Rev. New officiating.

The bride wore a pastel blue floor length gown and carried a bouquet of daisies. Her bridesmaid, Miss Dorothy Hollon, of Berea, served as Maid of Honor and Miss Lisa Williams, of Winchester, served as bridesmaid.

Mr. Lyle A. Walker of Berea, served as Best Man and Mr. Dave Switzer of Lexington, served as Groomsman.

After the ceremony, a reception was given by Mrs. Debbie New.

Mrs. New is the daughter of Mr. and Mrs. Ted Sizemore, of Mars Hill, North Carolina and is a 1974 graduate of Berea College. She is employed as a teacher at the Mt. Vernon Elementary School.

Mr. New is the son of Mrs. Odessa New and the late Mr. Alex Nw. of Corbin. He is a 1968 graduate of the University of Kentucky and is a registered Professional Engineer and Land Surveyor and is owner of Larry A. New and Associates, Inc. in Berea. The couple are presently residing in Dogwood Heights in Berea.

Message from Kay:



Kay Morrissey Area Director

Are you "ready" to lose weight?

If you are, I have something important to tell you.

At Weight Watchers, we understand how miserable it is to be fat.

And I say, "There's no need to be fat anymore."

On our Weight Watchers Program, we teach you how to eat to lose weight without being irritable and hungry and also how to keep it off.

Class information: **BEREA, KY**
Union Church
Prospect Street
Thursdays, 8:00-9:30 P.M.
So: Lose weight... Look better... Feel good!

YOU DESERVE IT!

WEIGHT WATCHERS

WEIGHT WATCHERS AND REGISTERED TRADEMARKS OF WEIGHT WATCHERS INTERNATIONAL, INC. MANHASSET, N.Y. WEIGHT WATCHERS INTERNATIONAL, 1979

BIRTH ANNOUNCEMENT

Mr. and Mrs. Gary Hansel announce the birth of their second son, born January 30, at the Rockcastle Co. Hospital. He weighed 10 lbs. and has been named Jason Neal. He is welcomed by his brother, Brian Allen, 4.

Grandparents are Mr. and Mrs. W.R. Hansel of Rt. 4, Mt. Vernon, and Mr. and Mrs. Alton Boswell of Eubank.

Great grandparents are Mr. and Mrs. Raymond Rickels.

BIRTH ANNOUNCEMENT

Frank and Marlene Stalls-

YOU'RE INVITED! WEIGHT WATCHERS. Free Open House In

BEREA

DATE: Thursday, February 15 - 5:30 P.M.

LOCATION: Union Church Prospect Street

Find out all about the world's leading weight reduction and control program without obligation.

"Losing weight never tasted so good!"

Hear Bill Wright tell his inspiring success story of how he lost 65 pounds and kept it off 10 years.

(The cost for those who want to join: \$10 that night and \$5 weekly thereafter. No contracts to sign.)

WEIGHT WATCHERS AND REGISTERED TRADEMARKS OF WEIGHT WATCHERS INTERNATIONAL, INC. MANHASSET, N.Y. WEIGHT WATCHERS INTERNATIONAL, 1979

Invitation for Applications for Section 202 Fund Reservations

The Department of Housing and Urban Development will accept applications for newly constructed and/or substantially rehabilitated housing units under the Section 202 Direct Loan Program for Housing for the Elderly or Handicapped.

Section 202 direct loan authority in the amount of \$4,104,000 for metropolitan and \$4,836,800 for nonmetropolitan areas is being made available to the Louisville HUD office jurisdiction to finance

an estimated 103 units for metropolitan areas and 121 units for non metropolitan areas for the elderly or handicapped. The areas listed below within this Louisville Office jurisdiction, have been identified as to where additional housing for the elderly or handicapped is warranted based on the goals expressed in local housing assistance plans. Applications from the designated areas for the amount of units indicated will be evaluated first, and only in the

event that an insufficient number of approvable applicants are received from the designated allocation areas, all applications from other areas be considered for approval. Notwithstanding the above preference for applications received for a designated allocation area, applications for housing designed exclusively or primarily for the nonelderly disabled or handicapped from any located in Kentucky will be accepted and evaluated.

ALLOCATION AREA	ESTIMATED NO. OF UNITS	AMOUNT OF LOAN AUTHORITY	HOUSING TYPE (NEW OR REHAB)
[Metropolitan Area]			
Henderson, Davies and Christian Counties	103	\$4,104,000	New or Rehab.
[Nonmetropolitan Areas]			
Western Allocation Area	80	\$2,398,600	New or Rehab.
Eastern Allocation Area	61	\$2,438,200	New or Rehab.

Counties included in the Western Allocation Area are: Ballard, Caldwell, Callaway, Clark, Hancock, Hickman, Hopkins, Livingston, Lyon, Marshall, Muhlenburg, McCracken, Meigs, Ohio, Todd, Trigg, Union and Webster.

Counties included in the Eastern Allocation Area are: Bell, Breathitt, Clay, Floyd, Harlan, Jackson, Johnson, Knott, Knox, Laurel, Lee, Leslie, Letcher, Magoffin, Martin, Perry, Pike, Rockcastle, Whitley and Wolfe.

Section 8 funding will be continued on the availability of that funding. Additionally, any application involving new construction which requires the use of over \$3,833 in Section 8 funding, per unit, per year must be accompanied by a detailed analysis and justification for the coverage. The corresponding per unit, per year limit for applications involving substantial rehabilitation is \$3,993. The fundability of projects which do not comply with these benchmarks is not known at this time.

FREE FREE FREE

100 Gallons of Gas

with the purchase of any **Cutlass or Monte Carlo** in stock

Before February 28th.

Save BIG - Buy one of America's Top 2 Cars and receive 100 Gallons of Gas FREE from Britton Chevrolet-Olds, Inc.



"On The Strip in Berea"

CLAYTON HAMMOND'S SUPERMARKET

Highway 461
The Somerset Road

"HOME OF THE BARGAINS"

Prices Good Feb. 8 thru 14

 <p>Partridge center slices</p> <p>Tenderized Ham \$1.49 lb.</p>	 <p>Partridge whole</p> <p>Tenderized Ham \$1.09 lb.</p>	 <p>K/B Blue Grass Bologna 79¢ lb.</p>
<p>3 lb. Box Fischers 4X Bacon \$2.99</p>	<p>Partridge Ham butt Portion 89¢ lb.</p> <p>Fresh Homemade Ham Salad 89¢ lb.</p>	<p>Partridge Ham 69¢ lb.</p> <p>Shank Portion</p>
<p>Van Camp White or Golden Hominy 4 cans \$1</p> <p>Rich & Ready Orange Drink 98¢</p>	<p>Jello Instant Pudding All Flavors 4 boxes \$1</p>	<p>Armour Treet Luncheon Meat 12 oz. can \$1.19</p> <p>Bounty Paper Towels 69¢</p>
<p>Just Rite Hot Dog Sauce 4 cans \$1</p>	<p>Swiftning Shortening 12 oz. can \$1.39</p> <p>Argo Sliced Peaches 2 1/2 size can 59¢</p> <p>SHEDD'S SPREAD MARGARINE 2 lb. box 98¢</p> <p>STOKELY APPLESAUCE 303 Can 3/98¢</p> <p>Home-Style or Fresh Baked Bread 4 loaves \$1</p> <p>Grade A Medium Eggs dz. 69¢</p>	<p>Prelate Pink SALMON \$1.59 Tall Can</p>
<p>Van Camp Pork & Beans 300 size 3 cans 89¢</p>	<p>We gladly accept Federal Food Stamps</p> <p>Luck's Pinto, Great Northern, or Mixed Beans 2 cans 79¢</p>	<p>3 lb. bag Apples 79¢</p> <p>5 lb. bag White Grapefruit 98¢</p>
<p>Southern Belle or Chappell 2% Milk gal \$1.69</p>	<p>Chef-Boy-Ar-dee Spaghetti & Meat Balls can 55¢</p>	<p>Chairman Bathroom Tissue 4 roll pack 98¢</p> <p>Stokely's Tomato Catsup 14 oz. bottle 39¢</p>
<p>50 lb. bag Potatoes 2.99</p> <p>BANANAS lb. 19¢</p>		



County Judge Executive Hubert Thacker declared Feb. 11-17 as "Future Business Leaders and Vocational Industrial Club" week. With him, from left, are: Susie Burke, P.M. FBIA president; Shelby Fathergill, commercial education teacher; Jennifer Gentry, A.M. FBIA president and state secretary; Wendell Martin, representing VICA (vocational school clubs).

Vocational Week is Feb. 11-17

Members of the Future Business Leaders of America and the Vocational Industrial Clubs of America are playing 'n' outstanding role in assuring the future progress and prosperity of Rockcastle Co.

It is vital that in our complex society we train and continue to train young people in the area of business and office education and other skills to fill the increased demand in this area.

These young people are secondary and postsecondary students who are preparing for careers. This intense interest in our business world will continue to grow and improve. These clubs have provided the valuable service of developing leadership, encouraging cooperation, promoting good citizenship, teaching up-to-date business information, and inspiring patriotism among its members.

County Judge Executive Hubert Thacker signed a proclamation Tuesday, designating the week of February 11-17 as Vocational Week in Rockcastle County in conjunction with National Vocational Education Week.

USDA ADJUSTS PAYMENT FOR SCHOOL LUNCH AND BREAKFAST PROGRAMS

Federal payment to states for the school lunch and breakfast programs have been increased. Carol Tucker Foreman, assistant secretary of the U.S. Department of Agriculture has announced. The payments reflect a 4.8 percent increase in the Consumer Price Index for food away from home for the six-month period of May to November 1978.

Effective Jan. 1, the national average payment for the school lunch program increased from 15.25 cents to 15.75 cents for each lunch served. Within that average, states are authorized by the agriculture department to vary the rate paid to schools up to a maximum of 21.75 cents per lunch. The additional average payment for lunches served to needy children increased from 68.25 cents to 71.50 cents for a free lunch. The maximum total reimbursement states may pay schools has been increased from 98.5 to \$1.0225 for a free lunch.

FALL TOURNOUT

Forty-two percent of Rockcastle's Democrats compared to twenty-seven percent of the Republicans voted in the November 7, 1978 election. The overall turnout for all voters was 30.7 percent, a figure that Irene Bales, county clerk, called low.

Brown precinct had the highest turnout, 42 percent, Orlando's was the lowest with 22 percent.

Rockcastle has 1,542 registered Democrats and 660 voted. Of the 5,240 Republicans, 1424 voted.



Dave Jackson Lodge No. 731, F.A.A.M., Livingston, Kentucky, elected the following officers on Dec. 27, 1978. Pictured from left, front row, are: Walker Morris, Secretary; Kenneth Higgins, Sr., Steward; Elijah Clark, Sr., Warden; Bob Stokes, Master; David Bales, Jr., Warden; G.F. Mullin, treasurer. Back row: Everett Higgins, Tiler; Mosley Ed Cummins, Jr., Steward; Donald Mink, Jr., Deacon; Raleigh Stokes, Sr., Chaplain and Bill Mason, Sr., Deacon.

Sign-Up Time is Now To Participate in Feed Grain Program

Farmers who plan to participate in the 1979 Feed Grain, Wheat program can begin sign-up on February 15, according to Delmer New, **WILL FIX BRIDGE**.

Long Branch Bridge and the approaches to it will be repaired this summer, according to John Sturgill, District Engineer, Bureau of Highways.

About four-tenths of a mile of County Road 1372 is involved. The road is one-third of a mile north of US 150 near Brodhead.

The Department of Highways is currently requesting approval for the bridge's design. Mr. Sturgill said. Construction will take place this summer, and the road will be temporarily closed.

The federal government pays 70 percent of the cost of this project.

IN MEMORY

of Mrs. Liddie Reppert, our precious mother who passed away Feb. 6, 1975.

Our Mom has been gone four years but fond memories live so vividly in my mind. I remember the good prayers she used to pray in church, and how she loved people, especially children. She was the mother of thirteen children. Our father died Oct. 13, 1956 and Mom was very lonely after his death.

I thank God for blessing her to live for almost 81 years. I treasure the time she spent in our home and being with our grandchildren. I speak of her often to me. I want them to always remember her.

She spent the last two years of her life at the home of Mrs. Edna Mae Singleton in Mt. Vernon. I appreciate so very much the good care she gave our mother. God bless her.

I hope and pray when our life here is over all thirteen of the Reppert children will meet Mom and Dad in Heaven.

A loving daughter,
Anna Lee Chastenn

will be the 41st annual Lincoln Club Banquet.

Congressman Tim Lee Carter will head the list of elected Republican candidates for state wide office who are also expected to attend.

Tickets for the banquet may be purchased from County Republican Chairman in any of the twenty-nine counties composing the Fifth congressional District.

An Extension Office Specialist on Farm Mar

Two Extension workers will be teaching "Estate Planning" at Rockcastle County High School on March 12 and March 19 at 7 p.m. The two-part program will be taught by Steve Allen, specialist in farm management at the University of Kentucky, and Helen Stevens, specialist in family economics.

Homemakers Clubs are scheduled to meet in February as follows: Feb. 12-Contemporary; Brenda Hayes home; Feb. 19-Quail-Shirley Long's home; Feb. 21-Town and Country; Rachee Griffith's home; Feb. 27-Willie Workers; Barbara Watson's home.

KEA To Push For PN Law in 1980

Kentucky Education Association (KEA) delegates voted to go to the 1980 session of the state legislature with a one-item legislative program: passage of a professional negotiation (PN) law for teachers.

The action by the 600-member KEA Delegate Assembly, meeting in Louisville, reaffirmed its April, 1978, vote to establish the one-time program.

What it means, proponents explained, is that KEA will initiate legislation only on PN.

As a parallel matter, however, KEA leaders will work to ensure that funding increases needed for programs vital to education are included in the Governor's budget for 1980-82.

Delegates listed four items that will be sought through the budget route.

Teacher salary increases that will at least equal the cost-of-living increase.

Cost-of-living increases in Teacher's Retirement System benefits. These would also apply to teachers who have already retired.

Adequate financing for public education, taking into consideration inflation, the increased cost of living, and the funding levels of the seven surrounding states.

Chairperson of the Rockcastle County Agricultural Stabilization and Conservation committee.

Mr. New said Secretary of Agriculture Bob Bergland has designated Feb. 15 to April 16 as the period for farmers to file intention to participate in 1979 set-aside programs.

He emphasized that farmers must sign up to be eligible for price support loans, target price and disaster payments for barley, corn, sorghum, and wheat on participating farms and on other normal crop acreage grown on the farm.

Farmers must also sign up for voluntary diversion payments on corn and grain sorghum. However, Mr. New said there will be no advance voluntary diversion payment for 1979 crops.

Mr. New said farmers can get further information and details at the Rockcastle County ASCS office in the Rockcastle Co. Courthouse.

Baker to be Guest Speaker

The Fifth District Lincoln Republican Club today announced that Howard Baker, Senior United States Senator from Tennessee, will be the guest speaker at the annual event scheduled for March 3, 1979.

Club president, Allen Trimble, stated that the event would be held at Dupont Lodge, Cumberland Falls State Park. The dinner

Funds to reduce class size to some acceptable figure, beginning with the primary grades and continuing at intervals until an acceptable ratio is achieved at all levels from kindergarten through grade 12.

Call News Items to 256-2244

EARN

8%

tax deferred on retirement savings and remember...

at BMV you can still open or contribute to an IRA and deduct it on your 1978 taxes.

Call us at 256-5111

BMV THE BANK OF MT. VERNON

A member institution of the Federal Reserve System. Member FDIC. Equal Housing Opportunity. Member of the Equal Housing Opportunity Act. Annual rate.

For Your Valentine
Wednesday, Feb. 14

SATIN HEART 2LB.

RED FOIL HEART 1 LB.

ASSORTED CHOCOLATES 1 LB.

Russell Stover CANDIES

Lopping Pruner \$5.90
Reg. sup. price \$8.43. Sharp, easy cutting. No. 23-02.

Ideal Band Castrator \$15.95
Reg. sup. price \$18.50. No blood, shock or open wounds. No. 6-96000W.

Porch & Floor Enamel \$8.10
Reg. sup. price \$9.20. Medium gray. Tough, durable. No. 502.

Southern States SPOTLIGHT Specials

30-gal. Plastic Trash Can \$6.55
Reg. sup. price \$8.40. No seepage. No. 312.

Available at special prices while supplies last and subject to delivery by suppliers as scheduled.

Save NOW!

FEB. 9-24

Turf-Til 5-HP 26-IN. TILLER with chain drive \$275.00
Regular suggested price \$315.95. A real ground breaker. Heavy duty enclosed chain drive delivers maximum power. Throtted and clutch on handle. 14" diameter. Lines No. 5056-93.

Sta-Rite 1/2-HP Submersible Pump \$202.00
Reg. sup. price \$226.00. High volume from shallow mid-depth wells. No. 894C02S.

WD-40 Metal Conditioner \$1.89
12 oz. Reg. sup. price \$2.60. Penetrates, protects, cleans, lubricates. No. 6-1225W.

Kleen-Gro 1 Lawn Fertilizer/Weed Killer \$6.50
Reg. sup. price \$9.50. Concentrated. Treats 2500 sq. ft.

Picture Window Incubator \$21.00
Reg. sup. price \$24.95. Maintains optimum temperature. Humidity. No. 6-40130W.

20-295 AMP ARC WELDER \$155.85
Reg. sup. price \$169.95. Can cut, drill holes, arc gouge, thaw pipes. Infinite amp control allows any setting. No. 6-86330W.

Young's Pharm.

STEWART FARM SUPPLY
U.S. 25 South Ph. 256-2166

Mt. Vernon

PIC-PAC

WIN UP TO \$1000

PLAY QUALITY 3/4 MILLION \$ BINGO

CHECK IN STORE FOR GAME DETAILS!

DRAW DATE		WON	WON	WON
WON	PRIZE	WON	PRIZE	WON
1:00	75	4:00	1:00	6:00
2:00	20	5:00	1:00	6:00
3:00	20	6:00	1:00	6:00
4:00	20	7:00	1:00	6:00
5:00	20	8:00	1:00	6:00
6:00	20	9:00	1:00	6:00
7:00	20	10:00	1:00	6:00
8:00	20	11:00	1:00	6:00
9:00	20	12:00	1:00	6:00
10:00	20	1:00	1:00	6:00
11:00	20	2:00	1:00	6:00
12:00	20	3:00	1:00	6:00
1:00	20	4:00	1:00	6:00
2:00	20	5:00	1:00	6:00
3:00	20	6:00	1:00	6:00
4:00	20	7:00	1:00	6:00
5:00	20	8:00	1:00	6:00
6:00	20	9:00	1:00	6:00
7:00	20	10:00	1:00	6:00
8:00	20	11:00	1:00	6:00
9:00	20	12:00	1:00	6:00
10:00	20	1:00	1:00	6:00
11:00	20	2:00	1:00	6:00
12:00	20	3:00	1:00	6:00
1:00	20	4:00	1:00	6:00
2:00	20	5:00	1:00	6:00
3:00	20	6:00	1:00	6:00
4:00	20	7:00	1:00	6:00
5:00	20	8:00	1:00	6:00
6:00	20	9:00	1:00	6:00
7:00	20	10:00	1:00	6:00
8:00	20	11:00	1:00	6:00
9:00	20	12:00	1:00	6:00
10:00	20	1:00	1:00	6:00
11:00	20	2:00	1:00	6:00
12:00	20	3:00	1:00	6:00

*This game is in effect only on days when the above listed times are in effect. **Total value of game pieces - \$1000.00

meat:

ROLLED ROAST
 U.S.D.A. CHOICE BONELESS CHUCK "THE BUTCHER'S PRIDE"
\$1.89
 LB.

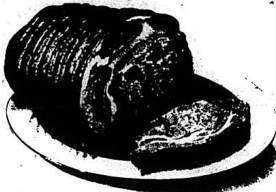

SWISS STEAK U.S.D.A. CHOICE BONELESS LB. \$1.99	CHUNK BOLOGNA HYDE PARK LB. \$1.09	STEW BEEF BONELESS LEAN LB. \$1.89
RIB EYE STEAK U.S.D.A. CHOICE BONELESS LB. \$3.19	SAUSAGE HILLSHIRE FARMS POLISH, BEEF, OR SMOKED LB. \$1.89	TURKEY ROAST HOLIDAY TIME DARK MEAT 2LB PKG. \$2.39
SLICED BACON ARMOUR PAN STYLE 12OZ PKG. \$1.29	CORN DOGS WOODY'S LB. \$1.29	SAUSAGE PURNELL'S OLD FOLKS COUNTRY 2LB ROLL \$3.29

GROUND BEEF LIMIT 2 PKGS.
 FRESH 3 LBS OR MORE LB. **\$1.29**

BONELESS HAM
 KAHN'S HICKORY GROVE WHOLE OR HALF LB. **\$1.99**

PORK CHOPS
 ARMOUR VERIBEST FAMILY PAK MIXED LB. **\$1.49**

WELCOME FOOD STAMPS

ENCYCLOPEDIA Of The ANIMAL WORLD
 FEATURED THIS WEEK
VOL. 4 \$2.49

QUALITY STAMPS
100 FREE
 WITH THE PURCHASE OF 4 OZ. BTL. **ORANGE JUICE**
 HYDE PARK AT REGULAR COST
 LIMIT: 1 WITH THIS COUPON VALID AT PIC-PAC THRU 2-18-79

QUALITY STAMPS
100 FREE
 WITH A MINIMUM **\$10 GROCERY ORDER**
 LIMIT: 1 WITH THIS COUPON VALID AT PIC-PAC THRU 2-18-79

QUALITY STAMPS
100 FREE
 WITH A \$2.00 MINIMUM PURCHASE OF **Valentine Candy**
 AT REGULAR COST
 LIMIT: 1 WITH THIS COUPON VALID AT PIC-PAC THRU 2-18-79

QUALITY STAMPS
100 FREE
 WITH THE PURCHASE OF ONE BOX **Laundry Detergent**
 HYDE PARK AT REGULAR COST
 LIMIT: 1 WITH THIS COUPON VALID AT PIC-PAC THRU 2-18-79

LAUNDRY DETERGENT
 TIDE
\$1.09
 49 OZ. BOX 10¢ OFF LABEL
 LIMIT 1 WITH \$3.00 ORDER.

BATH TISSUE
 CHARMIN
79¢
 4 ROLL PKG.
 LIMIT 1 WITH \$3.00 ORDER.

WESSON OIL
 PURE VEGETABLE
99¢
 24 OZ. BTL.

PORK & BEANS
 VAN CAMP'S
389¢
 16 OZ. CANS

grocery:

BEANIE WEENIES
 VAN CAMP'S 2 79¢
 ALSO 8 OZ. CHILI WEENIES CANS

CHILI WITH BEANS
 ARMOUR TEXAS 15 OZ. CAN **89¢**

TOMATO PASTE
 HUNT'S 3 4 OZ. CANS **89¢**

MUSHROOMS
 GREEN GIANT WHOLE OR SLICED 7 1/2 OZ. JAR **55¢**

PANCAKE MIX
 LOG CABIN COMPLETE 2 LBS. PKG. **99¢**

PANCAKE SYRUP
 LOG CABIN BONUS... 30 OZ. **\$1.35**
 4 OZ. FREE!

COUNT CHOCULA
 BREAKFAST CEREAL 12 OZ. BOX **\$1.09**

VEGETABLES
 DEL MONTE MIXED 3 1/2 OZ. CANS **\$1**

SWEET PICKLES
 PARTY PACK (PARAMOUNT) 30 OZ. JAR **\$1.09**

produce:

ONIONS
 MILD FLAVORED 3 LBS. YELLOW BAG **39¢**

APPLES
 RED OR GOLDEN DELICIOUS WASH. STATE 3 LBS. BAG **\$1.19**

TOMATOES
 RIPE FIRM LB. **49¢**

CABBAGE
 CRISP GREEN LB. **25¢**

CARROTS
 CRISP FRESH 2 LBS. PKG. **59¢**

PEARS
 WASHINGTON STATE LB. **39¢**

GRAPEFRUIT
 FLORIDA WHITE OR PINK 5 LBS. BAG **99¢**

dairy & frozen:

CHEESE
 HYDE PARK AMERICAN INDIV. SLICED 12 OZ. PKG. **\$1.19**

SOUR CREAM
 SEALTEST 8 OZ. CTN. **39¢**

HASH BROWNS
 HYDE PARK 22 OZ. PKG. **59¢**

EGGO WAFFLES
 GREAT FOR BREAKFAST 11 OZ. PKG. **69¢**

FISH PORTIONS
 BOOTH GOLDEN BATTER 24 OZ. PKG. **\$2.89**

SQUEEZE SNACKS
 KRAFT CHEESE ASST. VARIETIES 6 OZ. TUBE **79¢**

SOUP LADLE
 SOUP VEGETABLES 14 OZ. PKG. **79¢**

CHILLO MIX
 FRENCH'S 1 OZ. PKG. **35¢**

SNACK PACK
 HUNT'S ASST. FLAVORS 4 CT. PKG. **89¢**

CANDY BARS
 HERSHEY'S ASSORTED GIANT SIZE **\$1.19**

SPRAY STARCH
 EASY-ON SPEED 22 OZ. CAN **79¢**

TAMPONS
 PLAYTEX DEODORANT SUPER PLUS 28 CT. PKG. **\$2.09**

BAYER ASPIRIN
 FOR FAST PAIN RELIEF 100 CT. BTL. **89¢**

SHAMPOO
 SUAVE 28 OZ. BTL. **99¢**

CRACKERS
 NABISCO RITZ 11 OZ. BOX **79¢**

CHIPS AHOY
 NABISCO COOKIES 11 OZ. PKG. **89¢**

HUNT'S **TOMATO KETCHUP**
 14 OZ. BTL. **39¢**

HUNT'S **TOMATO SAUCE**
 15 OZ. CANS **2.79**

DEL MONTE **SLICED PEACHES**
 ALSO HALVES
 14 OZ. CANS **2 \$1**

PIC-PAC SUPERMARKETS
 King's Pic Pac
 U.S. 150 Mt. Vernon
 PRICES GOOD THRU FEBRUARY 10, 1979
 Quantity Rights Reserved



Great bolts of cloth are now at the Eaton Building, where a pilot factory is being assembled. The cloth is permanent press, and made that way by baking it a very large oven for 15 minutes.

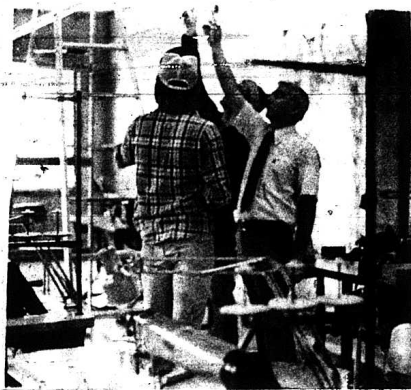

Lee Gloeshen (wearing shirt and tie) directs two workmen at the pilot plant of Rockcastle Manufacturing Company. The men are installing sewing machines and cutters for a training operation for new employees.



Several members of the State Supreme Court and other court officials were present Tuesday at Somerset for the swearing-in ceremony of Daniel Venters as District Judge. Present were, from left: Circuit Judge Phillip K. Wicker, State Supreme Court Judge Calvin Aker, Chief Justice of the Supreme Court John S. Palmore, Judge Venters, District Judge Walter F. McGuire and former Circuit Judge Lawrence S. Hall.

Quail

By Vivian Owens

Miss Tracy Taylor visited Mrs. Pattie Baker Monday afternoon. Mrs. Everett Cash and Melissa visited Mrs. Pattie Baker Friday afternoon. Mrs. Celia Taylor of Ohio spent last week with Mrs. Ethel Barron. Mr. Ray Pope returned home Wednesday from the hospital. We wish him a speedy recovery. Sunday visitors of Mr. and Mrs. Robert Hayes and family were Mr. and Mrs. Butch Carl of Versailles, Mrs. Donnie Whitaker and family and Mr. and Mrs. Dennie Bowling and Crystal. Mrs. Willie Todd is a patient in the Rockcastle Co. Hospital. We wish her a speedy recovery. Sunday supper guests of Mrs. Florence Albright were her granddaughter, Mrs. J.C. Reynolds, Mr. Reynolds and children. Mr. and Mrs. Elmer Ponder and Linda visited his mother, Mrs. Mossie Ponder Sunday afternoon. Mr. Ray Mink of Berea is a patient in the Central Baptist Hospital in Lexington. His sister, Ruth Mink visited him Sunday afternoon. We wish him a speedy recovery.

Mr. and Mrs. Billy McKinney and family visited his grandparents, Mr. and Mrs. Victor Todd recently. Mr. Wayne Caldwell and Mr. Ray Scott of Ohio spent the week end with Mrs. Edna Caldwell and Mrs. Mary Scott. Mr. and Mrs. Marshall Thompson visited her sister, Mrs. Christine Brown Friday afternoon. Mr. Joe Taylor visited his parents, Mr. and Mrs. Jesse Taylor, Sunday.

Recent visitors of Mr. and Mrs. Ray Pope were Mr. and Mrs. Rolla Perry, Mr. and Mrs. Albert Cash, Mr. and Mrs. Everett Cash, Mr. and Mrs. C.S. McKinney, Mrs. Juanita Scott, Mrs. Lottie Sayers and Mr. and Mrs. Shirley Cable.

and 27, and Central Body Service, third with 54 and 34. Team Series: Hi Rollers, 2169; Wildcats, 2138; Clametts, 2132. Team Game: Clametts, 759; Alley Cats, 753; Wildcats, 728. High Men Series: Mike Hansel, 578; Rick Anderkin, 570; Doc Brown, 563. High Men Game: Dale Winstead, 222; Ricky Miller, 219; Mike Hansel, 217. High Women Series: Evelyn Mullins, 547; Alice Faulkner, 527; Laura Fredericks, 487. High Women Game: Evelyn Mullins, 201 and 198, Alice Faulkner, 192. High Men Average: David Easton, 186; Doc Brown, 181; Jack Noe and Mike Hansel, 173. High Women Average: Evelyn Mullins, 162; Alice Faulkner, 157; Perlina Anderkin, 149.

end guests of Mr. and Mrs. Edd McWhorter, and Mr. Gervis Caig Singleton and William Craig were Sunday evening visitors. Mr. and Mrs. Roy McWhorter and niece Vicky Lynn of Valley Station were Saturday afternoon guests of their father and granddaughters, Ed McWhorter and Mrs. McWhorter. Miss Leslie Gayle Singleton spent Friday night with Miss Tonya Parrett. Sunday visitors of Mr. and Mrs. Bob Proctor, Elizabeth and Doug were Mr. and Mrs. Darrell Proctor, Stephen Lee and Kyle Joseph, Mrs. Louise Graves and Billy Ray, Miss Linda Jackson and Mr. and Mrs. Johnnie Allen. Mr. Guy Roberts, Jr. of Covington, Mr. and Mrs. George Roberts of Erlanger visited their mother and other relatives recently.

Mr. Benny Craig, Stacy and Corey visited Mr. and Mrs. Edd McWhorter Sunday afternoon. Mr. and Mrs. Ronnie Adams and Mrs. Bertha Adams were in Reading, Ohio visiting Mr. and Mrs. Butch Adams and Shannon, Mr. and Mrs. Buddy Adams and Rob and Mr. and Mrs. Charles Adams.

NOTICE OF PUBLIC MEETING

There will be a public hearing conducted at the Mt. Vernon Elementary School Library, Wednesday, February 21st at 6:30 p.m., for the purpose of discussing the Education Improvement Act, House Bill No. 579.

Gov. Julian Carroll, a former Future Farmer of America, has proclaimed Feb. 17-24 as FFA Week in Kentucky.

Members of the 161 Kentucky FFA chapters will join more than 500,000 other Future Farmers in celebrating National FFA Week, also set for Feb. 17-24. The national observance always includes George Washington's birthday in recognition of his leadership in promoting scientific farming practices.

Around

BRODHEAD

By Mrs. Mary McWhorter

Allen Joseph Singleton and Leslie Gayle Singleton were week-

end guests of Mr. and Mrs. Edd McWhorter, and Mr. Gervis Caig Singleton and William Craig were Sunday evening visitors.

Mr. and Mrs. Roy McWhorter and niece Vicky Lynn of Valley Station were Saturday afternoon guests of their father and granddaughters, Ed McWhorter and Mrs. McWhorter. Miss Leslie Gayle Singleton spent Friday night with Miss Tonya Parrett. Sunday visitors of Mr. and Mrs. Bob Proctor, Elizabeth and Doug were Mr. and Mrs. Darrell Proctor, Stephen Lee and Kyle Joseph, Mrs. Louise Graves and Billy Ray, Miss Linda Jackson and Mr. and Mrs. Johnnie Allen. Mr. Guy Roberts, Jr. of Covington, Mr. and Mrs. George Roberts of Erlanger visited their mother and other relatives recently.

ESTATE

Auction

of

The Late Mr. and Mrs. John Owens'

15 ACRE FARM

more or less

Sat., February 17, 1979 10:30

Near Spiro Section, Rockcastle Co., Ky.

LOCATION: Approximately 6 miles Southwest of Mt. Vernon. Turn off Highway 461 at Denney's Grocery onto State Road 1250. Proceed approximately 1 1/4 miles on 1250 to the property. Auction signs are posted.

The heirs of the late Mr. and Mrs. Owens have contracted our firm to sell this well-located small farm.

It will be offered in two tracts, reserving the right to sell each tract separately then combined, selling whichever way reflects the best return for the sellers.

TRACT NO. 1 - Contains 6.96 acres, by survey, and is improved with a three-room house with a built-in back porch. The house is in need of repairs. In addition to the house, there is also a chicken house/tool shed. Water is provided by a good spring. This tract also has 690 ft. of road frontage along State Road 1250 and basic tobacco allotment of 709 lbs.

TRACT NO. 2 - Consists of 7.90 acres, by survey, and lies directly across the road from Tract No. 1. This tract is improved with approximately 2x38 tobacco barn. It has a basic tobacco allotment of 771 lbs. and stock water is provided by a creek. This tract has 1269 ft. of road frontage along State Road 1250.

When combined, there is a total of 14.88 acres with a total tobacco allotment of 1480 lbs.

If you are in the market for a well located small farm in a good neighborhood, mark your calendar to attend this sale.

TERMS: 20% DOWN DAY OF SALE AND BALANCE WITH 30 DAYS WITH THE DEED.

For additional information, contact Mr. Benton Owens, Executor of the Estate at 758-8142 or:

Ford Realty & Auction Co.

Realtor - Appraiser

Col. Sam Ford

Col. Ray Adams

Col. Danny Ford

Auctioneers

Col. Bill Randolph

Col. Jerry Hines

Col. Willard Hufface

Mt. Vernon, Ky. Ph. 256-4545

5% = 7.75%

THE SAVINGS SUPERMART

where you will find a sparkling array of interest rates all the way from the 5% we pay on passbook savings to 7.75% we pay on 8 year Certificates.

Make it a point to get the most for your money in 1979. We'll help you do it right here in our bank.

Regulations provide a substantial penalty for early withdrawal of Certificate Accounts.

GOOD EARNINGS

9.307%

Week of Feb. 8 - 14

Paid on six-month Certificates of Deposit, \$10,000 minimum investment.

Interest stated is an annual rate and is subject to change on renewal.

CITIZENS BANK

Brodhead FDIC Ph. 758-8212

Willalla

By Arvill Burton

Mrs. John DeBorde underwent surgery in a Lexington hospital recently.

Mrs. Jessie Taylor underwent surgery at Lake Cumberland Medical Center at Somerset, recently. She has returned home and is improving.

Dillard Brown is very ill in a Lexington Hospital. A speedy recovery is wished for him. Sennet Purcell was in the Willalla section visiting friends recently.

Recent visitors of Mr. and Mrs. Grover Burton were: William DeBorde, W.A. Owens, Mark Owens of Mason, Ohio; Mr. and Mrs. Jerry Hood of Somerset, spent the weekend with her parents, Mr. and Mrs. Marshall Thompson. Mr. Thompson is on the jury at Somerset.

Bowling Scores

Rockcastle Mixed League

Team Standings: Wildcats, first place with 63 wins and 25 losses; Hi Rollers, second with 61

CARD OF THANKS

We, the family of Dolly Bullock Barnes, wish to thank our friends and neighbors for the kindness shown at the time of the death of our son, Alvin Barnes.

A special thanks to those who brought food and sent flowers, to Bro. Harvey Parnell for his comforting words, to Mrs. Everett and Mrs. Parnell Home for their kindness.

Thank you to everyone who had a part in helping us through our sorrow.

God Bless Everyone The Family

Grade A
medium
EGGS
dozen
69¢



U.S. CHOICE

CHUCK ROAST LB.

BLADE CUT

\$1.29

Center Cut lb. **\$1.39**

Arm or English Cut **\$1.49** lb.

SPACE AGE

BACON lb. **69¢**

Fields Pro Leager

WIENERS

12 oz. pkg. **89¢**

Fresh Lean

3 lb. or more

GROUND BEEF lb. **\$1.29**

U.S. CHOICE

STEW BEEF LB. **\$1.79**

Come on in and check our weekly specials, as well as, our everyday low prices.

KRAFT MIRACLE
MARGARINE
1 lb. Package **59¢**

KRAFT CHEESE
SINGLES
16 oz. Package **\$1.49**

PRELATE PINK SALMON
No. 1 Can **\$1.49**

SKIPPY PEANUT BUTTER
Smooth or Crunchy
18 oz. jar **99¢**

FLEECEY WHITE BLEACH
59¢

We are proud to supply our customers with quality U.S. Choice meat, garden fresh produce, and a complete line of groceries.

CHARMIN TOILET TISSUE
4 Roll Package **69¢**

CRISCO SHORTENING
3 lb. Can **\$1.59**

HENIZ TOMATO KETCHUP 44 oz. Bottle **\$1.29**

HENIZ HAMBURGER DILL SLICES 16 oz. Jar **59¢**

JUST-RITE CHILI With Beans 15 oz. Can **2/99¢**

BETTY CROCKER HAMBURGER HELPER 9 Varieties **69¢**

BUSH BEST KIDNEY BEANS 300 Can **3/100**

BUSH BEST PINTO, NAVY, NORTHERN BEANS 300 Can **4/100**

ARMOUR LUNCH MEAT TREET 12 oz. Can **\$1.19**

HY TOP SALAD DRESSING 1 qt. Jar **89¢**

Produce Specials

Prices Effective
FEBRUARY 8 - 14
WHITE POTATOES
\$1.29
20 lb. Bag

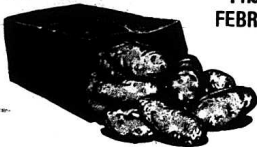

We Gladly Accept Food Stamps

All Variety
APPLES
3 lb. Bag **89¢**

WHITE OR PINK GRAPEFRUIT
1 lb. Bag **99¢**

PASCAL CELERY
Jumbo Stalk **49¢**

NABISCO CHIPS AHOY 13 oz. Package **99¢**
DETERGENT FAB Giant Size **\$1.29**

FLEECEY WHITE BLEACH 1 gal. Jug **59¢**
PRELATE PINK SALMON NO. 1 Can **\$1.39**
HERSHEY INSTANT COCA MIX 16 oz. Can **\$1.49**
RITZ CRACKERS 2 oz. Box **69¢**

8 pk. 16 oz.
RC Diet Rite
\$1.19
plus deposit or bottles

SUPERIOR
Food Market
U.S. 25 South
Mt. Vernon
Symbol of Quality

Rockets Defeat Monticello; Lose to Lincoln County

By: Riek Anderkin

The Rockcastle Rockets defeated the Monticello Trojans 63-58 Friday night in a game at the high school. Rockcastle won in a sloppy and foul-plagued game which kept the score close throughout the game. Walter Browning and Steve Center are due the most credit for carrying the Rockets through with two fine performances. Browning had 15 and Center 18 points on the night.

Jeff Hammonds and David Riddle played very consistent ball and scored 11 points each. Eddie Thompson picked up 6 and David Mullins got 2.

However, Rockcastle wasn't as lucky Tuesday night when they traveled to Lincoln County and lost a close one 78-74. Rockcastle and Lincoln Co. swapped baskets throughout making for some very exciting play. There was some very poor officiating in the game against both sides which only served to lengthen the game.

Rockcastle's same two big scorers came through once again. Center had 26 and Browning got 18. Jack Farthing had 10; Thompson, 8; Riddle and Mullins, 5 each and Hammonds, 2.

Rockcastle will play Oneida this Friday night at home and this will be a preview of the Rockets first game in district play (to be held at RCHS this year) since they drew Oneida in their round robin action.

Girls Lose by Two

The Rockcastle girls team lost a heart-breaker to Whitley County recently and fouls played a big role in their defeat. The girls lost four of their starters to fouls and the fifth starter had 4 personals on her when the game ended.

The girls led from the outset and through the first half when they were ahead 26-20. But, in the third quarter, Whitley outscored Rockcastle 12-2 and managed to beat off a Rockets rally in the fourth quarter to come away with the 44-42 win.



David Riddle, No. 10, sets up the offense for the Rockets in their game against Monticello last Friday night. Riddle had 11 points in the Rockets' winning 63-58 effort.

Leading scorer for the girls was Diane Thacker with 14; Kaye Hammonds and Tammy Shepherd got 10 each and Sandy Sturgill and Kim Howard got 4 each.

Ottawa

By Della Mae Wilmott

Mr. and Mrs. Roscoe Cable and Mrs. Virgil Lawrence visited Mrs. Wallace Proctor at the Garrard County Hospital in Lancaster Friday afternoon.

Bro. Marion Brock is home after being in the hospital last week.

Mr. Michael Brock and Mr. and Mrs. David Brock of Knoxville, Tenn. visited their parents, Bro. and Mrs. Marion Brock last week.

Mr. Earl Roberts is a patient in the Berea Hospital at this writing. We wish him a speedy recovery.

Mr. and Mrs. W. Robert Jones of Paris, visited his mother, Mrs. Minnie Jones, Sunday.

Mrs. Eva Brown is visiting Mr. and Mrs. Gene Bishop and

Angela in Lexington. Mrs. Bishop is on the sick list. We hope he has a speedy recovery.

Mr. and Mrs. Houston Burdon, his son-in-law and daughter, and great granddaughter of Frankfort, Indiana and Mr. and Mrs. Franklin Burdine and family, Mr. and Mrs. George Burdine and family, Mr. and Mrs. Genice Burdine and family, and Mr. and Mrs. James Burdine and family, all visited Mrs. Nancy Burdine recently.

Our sick people are home: Mrs. Wallace Proctor, Mrs. Corida Cash and Mrs. Sylvia Long.

EKU OFFERS INCOME TAX ACCOUNTING CLASS AT SOMERSET

Eastern Kentucky University's Division of Continuing Education is offering a course in income tax accounting at Somerset beginning Feb. 12.

The course—ACC 322 Income Tax Accounting—provides three hours of college credit from EKVU and will be taught by James T. Carney, a Somerset certified public accountant.

The class is scheduled to meet each Monday from 6-8:30 p.m. in Room M-1 of the Somerset Community College main classroom building.

For additional information contact James T. Carney, Secretary Building in Somerset, ph. 679-6319 or Dr. Kenneth D. Tunnell, EKVU division of Continuing Education, ph. 622-2001.

Over 95,000 Tons of Salt Used

Highway maintenance officials report that as of midnight Jan. 31, the state Transportation Department had spread 95,614 tons of salt on Kentucky roads this winter, exceeding last year's total of 89,300 tons.



Walter Browning, the Rockets' big man, tries for a rebound against Monticello. Browning put forth a fine performance, getting 15 points in the game. Also in the photo is Steve Center, No. 20, who was high point man for the Rockets with 18. [Photos by Kenneth Pillion]



Jeff Hammonds, No. 15, goes for 2 of his 11 points against Monticello. Hammonds had a good night against Monticello but scored only two points in Tuesday night's game at Lincoln County where the Rockets lost 78-74.

Mrs. Carloff's Named To Governor's Advisory Commission on Tourism

Mrs. Carlos Carloffis, of Livingston, was recently appointed to serve as a member of the Executive Committee of the Governor's Advisory Commission on Tourism. Recognizing tourism as one of Kentucky's leading industries, the

State has begun a new effort to bring other Americans into Kentucky to spend their vacation dollars. Foreign tourist markets have also been made aware of Kentucky through the State's travel Bureau in Belgium.

DEMO SALE

THESE MUST GO

- 1978 OLDS 98 Regency Coupe, Loaded
- 1978 CHEVROLET Pick-up, Air, Power, Big 10
- 1978 MONTE CARLO
- 1978 CAPRICE 4 Door
- 1978 CAPRICE, 4 Door

USED

- 1978 OLDSMOBILE TORONADO, Loaded.
- 1978 Z28 CAMARO, 9,000 miles factory warranty left
- 1979 Z28 CAMARO, 600 miles, full factory warranty

BRITTON CHEV-OLDS., INC.

"On the Strip in Berea"

AUCTION

Saturday, February 10
10:30 AM

150.93 ACRE FARM (MORE OR LESS)

CEDAR CREEK SECTION OF LINCOLN COUNTY FARM MACHINERY CORN - HAY

Mr. and Mrs. Eugene Cowan, Owners

This good farm is located approximately 4 miles west of Crab Orchard, 6 miles east of Stanford, from US 150 turn south on gravel road, (Cedar Creek) follow arrows.

IMPROVEMENTS: Situated on this property is the above pictured 2 story home, which consists of seven rooms, full bath, built-in cabinets, and washer/dryer hookup. Heat is supplied by an oil furnace and a wood burning fireplace. Water is supplied from well by an electric pump.

The dairy barn is approximately 30' x 40' with a Grade B milk parlor with pipeline 2 unit DeLaval milker, 210 gal. stainless steel milk tank. Barn has an electric water heater. Water is supplied by a well and pump. Over head feed bin, 18' x 40' concrete stove (235 ton) silo with unloader, 30 foot feed trough.

Tobacco barn is 36' x 100' and lots of outbuildings.

Approximately 80% of this farm is tillable with 85 acres of bottom land. Approximately 50 acres in grass and hay (orchard grass, fescue, lespedeza and alfalfa).

Basic tobacco quota for 1978 is 1,935 lbs.

Farm is watered by Cedar Creek, 2 branches, 5 ponds, and one overlying spring which is piped to a concrete tank.

FARM EQUIPMENT

- 1-1974 830 John Deere tractor
- 1-1974 350 John Deere 77 mower
- 1 John Deere 870 5' bar 3 wheel rear 2 yrs. old
- Set 2 14" John Deere plow
- International Harvester harrow
- John Deere 1 row semi-mount corn picker
- 1 John Deere disc harrow
- 1 New Holland 273 hay baler-1 yr. old, like new
- 1-5' pull type rotary mower
- 1 farm wagon with 16" flat and sides
- 1 New Idea 206 manure spreader on rubber
- 1 Allis-Chalmers hay conditioner
- 1-3 point hitch cultivator, 1 or 2 row
- 100 point hitch 6 row spray
- 1-300 gal. 8 row pull type spray
- 1-3 point hitch seeder
- 1-3 point hitch carry-all
- 1-3 point post hole digger
- 1-22" hay elevator
- 1 New Holland Super 23 silage blower
- 1 portable 110-220 generator with 12 h.p. Briggs & Stratton gas engine
- 1 cuttupacker
- 1 cross tie drag
- 1 wagon box type tobacco press
- 1 New Holland wheel type tobacco setter

TERMS: Real Estate - 20% down day of sale, balance within 30 days with delivery of deed.
Possession with deed.
TERMS: Personal Property - Cash or good check (with proper L.D.) day of sale.
Refreshments available day of sale.

For additional information, contact the owners at the farm (Phone 355-7258), Or

C. N. SCOTT Stanford Office
Phone 355-2204

J. T. GOVER Auctioneer
Phone 355-2201

Minna Goggin, Blair Day, Shirley Huffman, Jerry Shelton, Linda Downs, Jim W. Gover, Ann W. Gover

KET

THURSDAY, FEB. 8

11:30-12:00 a.m. "NEW SHAPES EDUCATION" 12:00-1:00 P.M. OF EARTH AND MAN: "Flat Maps" (R)

1:30-2:00 P.M. OF EARTH AND MAN: "Amazonia: Greenhouse of Green Hell?" 2:00-2:30 P.M. "Math X: Circumference of a Circle" 3:00-3:30 P.M. "Math XI: Area of a Circle" 3:30-4:00 P.M. "GUTEN TAG IN GERMANY" Lesson 19 4:00-4:30 P.M. "NEW APPROACHES TO HIGH SCHOOL LEARNING AND DISCIPLINE" "Games We Play in High School" 4:30-5:00 P.M. "DESIGNING HOME INTERIORS" "Themes and Moods" (R)

5:00-5:30 P.M. "DESIGNING HOME INTERIORS" "Magazine II Out" 5:30-6:00 P.M. WRITING FOR A REASON "Unity" (R)

6:00-6:30 P.M. "ALL-STAR SOCCER" 6:30-7:00 P.M. "THE PRISONER" "Living in Harmony" (R)

7:00-7:30 P.M. "THE MACNELL/LEHRER REPORT" 7:30-8:00 P.M. "THE DICK CAVETT SHOW" 8:00-8:30 P.M. "NOVA" "Patterns From the Past" "The Ozeos Indians of Peru live a life patterned on that of their ancestors thousands of years ago" 8:30-9:00 P.M. "Solzhenitsyn's Children: Are Making a Lot of Noise in World" 10:00-10:30 P.M. "HERE TO MAKE HISTORY" "Portrait of Itzhak Perlman" (R)

FRIDAY, FEB. 9

8:15-8:45 a.m. A.M. WEATHER 8:30-9:00 KET IN-SCHOOL PROGRAMMING 9:00-9:30 OVER EASY 9:30-10:00 SESAME STREET 10:00-10:30 THE ELECTRIC COMPANY NEIGHBORHOOD 10:30-11:00 STUDIO SE 11:00-11:30 GED "Math XI: Algebra" 11:30-12:00 THE MACNELL/LEHRER REPORT 12:00-12:30 THE DICK CAVETT SHOW 12:30-1:00 NOVA "Patterns From the Past" "The Ozeos Indians of Peru live a life patterned on that of their ancestors thousands of years ago" 1:00-1:30 WORLD "Solzhenitsyn's Children: Are Making a Lot of Noise in World" 1:30-2:00 HERE TO MAKE HISTORY "Portrait of Itzhak Perlman" (R)

2:00-2:30 WRITING FOR A REASON "Unity" (R)

2:30-3:00 P.M. "DESIGNING HOME INTERIORS" "Themes and Moods" (R)

3:00-3:30 P.M. "DESIGNING HOME INTERIORS" "Magazine II Out" 3:30-4:00 P.M. WRITING FOR A REASON "Unity" (R)

4:00-4:30 P.M. "ALL-STAR SOCCER" 4:30-5:00 P.M. "THE PRISONER" "Living in Harmony" (R)

5:00-5:30 P.M. "THE MACNELL/LEHRER REPORT" 5:30-6:00 P.M. "THE DICK CAVETT SHOW" 6:00-6:30 P.M. "NOVA" "Patterns From the Past" "The Ozeos Indians of Peru live a life patterned on that of their ancestors thousands of years ago" 6:30-7:00 P.M. "Solzhenitsyn's Children: Are Making a Lot of Noise in World" 7:00-7:30 P.M. "HERE TO MAKE HISTORY" "Portrait of Itzhak Perlman" (R)

SATURDAY, FEB. 10

11:30-12:00 a.m. "NEW SHAPES EDUCATION" 12:00-1:00 P.M. OF EARTH AND MAN: "Flat Maps" (R)

1:30-2:00 P.M. OF EARTH AND MAN: "Amazonia: Greenhouse of Green Hell?" 2:00-2:30 P.M. "Math X: Circumference of a Circle" 3:00-3:30 P.M. "Math XI: Area of a Circle" 3:30-4:00 P.M. "GUTEN TAG IN GERMANY" Lesson 19 4:00-4:30 P.M. "NEW APPROACHES TO HIGH SCHOOL LEARNING AND DISCIPLINE" "Games We Play in High School" 4:30-5:00 P.M. "DESIGNING HOME INTERIORS" "Themes and Moods" (R)

5:00-5:30 P.M. "DESIGNING HOME INTERIORS" "Magazine II Out" 5:30-6:00 P.M. WRITING FOR A REASON "Unity" (R)

6:00-6:30 P.M. "ALL-STAR SOCCER" 6:30-7:00 P.M. "THE PRISONER" "Living in Harmony" (R)

7:00-7:30 P.M. "THE MACNELL/LEHRER REPORT" 7:30-8:00 P.M. "THE DICK CAVETT SHOW" 8:00-8:30 P.M. "NOVA" "Patterns From the Past" "The Ozeos Indians of Peru live a life patterned on that of their ancestors thousands of years ago" 8:30-9:00 P.M. "Solzhenitsyn's Children: Are Making a Lot of Noise in World" 9:00-9:30 P.M. "HERE TO MAKE HISTORY" "Portrait of Itzhak Perlman" (R)

SUNDAY, FEB. 11

8:00-8:30 a.m. SESAME STREET 8:30-9:00 THE ELECTRIC COMPANY NEIGHBORHOOD 9:00-9:30 STUDIO SE 9:30-10:00 GED "Math XI: Algebra" 10:00-10:30 THE MACNELL/LEHRER REPORT 10:30-11:00 THE DICK CAVETT SHOW 11:00-11:30 NOVA "Patterns From the Past" "The Ozeos Indians of Peru live a life patterned on that of their ancestors thousands of years ago" 11:30-12:00 WORLD "Solzhenitsyn's Children: Are Making a Lot of Noise in World" 12:00-12:30 HERE TO MAKE HISTORY "Portrait of Itzhak Perlman" (R)

MONDAY, FEB. 12

8:15-8:45 a.m. A.M. WEATHER 8:30-9:00 KET IN-SCHOOL PROGRAMMING 9:00-9:30 OVER EASY 9:30-10:00 SESAME STREET 10:00-10:30 THE ELECTRIC COMPANY NEIGHBORHOOD 10:30-11:00 STUDIO SE 11:00-11:30 GED "Math XI: Algebra" 11:30-12:00 THE MACNELL/LEHRER REPORT 12:00-12:30 THE DICK CAVETT SHOW 12:30-1:00 NOVA "Patterns From the Past" "The Ozeos Indians of Peru live a life patterned on that of their ancestors thousands of years ago" 1:00-1:30 WORLD "Solzhenitsyn's Children: Are Making a Lot of Noise in World" 1:30-2:00 HERE TO MAKE HISTORY "Portrait of Itzhak Perlman" (R)

TUESDAY, FEB. 13

8:15-8:45 a.m. A.M. WEATHER 8:30-9:00 KET IN-SCHOOL PROGRAMMING 9:00-9:30 OVER EASY 9:30-10:00 SESAME STREET 10:00-10:30 THE ELECTRIC COMPANY NEIGHBORHOOD 10:30-11:00 STUDIO SE 11:00-11:30 GED "Orientation & Test-Taking Skills" 11:30-12:00 THE MACNELL/LEHRER REPORT 12:00-12:30 THE DICK CAVETT SHOW 12:30-1:00 MASTERPIECE OF THEATRE "Country Matters - Breese Anstey" (R)

1:00-1:30 THE SHAKESPEARE PLAYS "Julius Caesar" For the first time, this play will be shown on television. The premiere will star Charles Gray as Caesar, Keith Michell stars as Marc Antony.

WEDNESDAY, FEB. 14

8:15-8:45 a.m. A.M. WEATHER 8:30-9:00 KET IN-SCHOOL PROGRAMMING 9:00-9:30 OVER EASY 9:30-10:00 SESAME STREET 10:00-10:30 THE ELECTRIC COMPANY NEIGHBORHOOD 10:30-11:00 STUDIO SE 11:00-11:30 GED "Writing for a Reason" "Unity" (R)

11:30-12:00 THE MACNELL/LEHRER REPORT 12:00-12:30 THE DICK CAVETT SHOW 12:30-1:00 THE SHAKESPEARE PLAYS "Julius Caesar" For the first time, this play will be shown on television. The premiere will star Charles Gray as Caesar, Keith Michell stars as Marc Antony.

THURSDAY, FEB. 15

8:15-8:45 a.m. A.M. WEATHER 8:30-9:00 KET IN-SCHOOL PROGRAMMING 9:00-9:30 OVER EASY 9:30-10:00 SESAME STREET 10:00-10:30 THE ELECTRIC COMPANY NEIGHBORHOOD 10:30-11:00 STUDIO SE 11:00-11:30 GED "Writing for a Reason" "Unity" (R)

11:30-12:00 THE MACNELL/LEHRER REPORT 12:00-12:30 THE DICK CAVETT SHOW 12:30-1:00 THE SHAKESPEARE PLAYS "Julius Caesar" For the first time, this play will be shown on television. The premiere will star Charles Gray as Caesar, Keith Michell stars as Marc Antony.

WANT ADS DO THE JOB FAST!

P-12 The Mt. Vernon Signal Thursday, February 8, 1978

CLASSIFIED RATES

Local Rates - 6c per word, minimum \$1.50
 Card of Thanks - 5c per word, minimum \$1.00
 In Memory - 5c per word, minimum \$1.00
 Classifieds Paid in advance, except to businesses

For Sale

FIREWOOD FOR SALE: \$25 a pickup load, free delivery. Also will do tree-trimming work. Gall Emmit Foster, 453-2021. 19x5

FOR SALE: 46 acres located on west side of Eagle Creek in Rockcastle Co. Good possibility of coal. \$500 per acre or best offer. Ph. 948-1352, Cincinnati, Ohio. 18x5p

FOR SALE: 1970 Pontiac Gran Prix, 400 cu. in. engine, snow tires. \$450.00. 758-8283. 21x4p

Blown-In Insulation For All Your Insulation Needs Call Roger's Insulation Mt. Vernon, Ky. 453-2101 Roger Lopez, Owner

Bessie's Dish Barn & Antiques
 1016 Bobtown Rd.
 Berea, Ky.

Good line of Depression glass and other antiques. Also we have a clothing department and shoes for the entire family at bargain prices.

Open Mon.-Sat.
 10:00 a.m. to 5:00 p.m.

FOR SALE FIREWOOD
 Call
256-2244
 or
256-4440



J & J CONCRETE TANKS

Jim & Jack's S&T Store
 Phone 256-4303
 After 5 p.m., 256-2580

SEPTIC TANKS
 Sales and Service
 750 Gal.-1,000 Gal.
 Distribution Boxes
 1,000 Gal. Water Distribution Tanks

FOR SALE: Hay, \$1.25 per bale at the barn. Orchardgrass, clover, oats and alfalfa. Will deliver for 30c per bale. Ph. 758-8383. 21x5p

FOR SALE: 24 acre farm, 453-4213 23x4p

FOR SALE: Hay, \$1 and \$1.50 per bale. Call 256-2560. 22x4p

KNAPP SHOES. Do you want a good pair of shoes, that looks great and feels great? Try KNAPP Shoes. Call Mike Bryant at 256-5246 after 5:00 p.m. 22x3

FOR SALE: 1972 Oldsmobile Station Wagon, good condition. \$675.00. 256-2915. 23x1p

FOR SALE: 1970 Chevrolet Monte Carlo, good condition. \$795.00. 256-2915. 23x1p

FOR SALE: Hay, first cutting, timothy and red clover, good quality. \$1.00 bale. Call Bill Ponder, 679-6634. 23x1p

FOR SALE: 1974 Chevrolet Pick up, for sale. 34,000 miles. See Gilbert Smith at Renfro Valley or call 256-4871. 23x2p

FOR SALE: Two bedroom house with approximately 1/2 acre land, wall to wall carpet, washer and dryer hook-up, located on T Street in Owens Subdivision. Call 256-4442 for morning hours. 23x2p

FOR SALE: 1971 2 door Delta 88, 455 cu. engine, power steering and brakes. Good running condition. Make offer. 256-2359. 23x2p

HENSLEY'S USED CARS

Rt. 2, Orlando

Ph. 256-4777

How old is your Home?

If your home is less than 7 years old, you may save money. Call now and find out how much. Save up to 14% on Homeowners insurance.



BILL BAILEY
 Agent
 Church St., Mt. Vernon
 Ph. 256-2119

State Farm Fire and Casualty Company
 Home Office: Bloomington, Illinois

FOR SALE: Electric range, copertone, \$65; refrigerator, brown, \$75; Kenmore automatic washer with hose, white, \$75; Kenmore coil heating stove, with pipe, brown, \$75; small vanity dresser, old, \$65; Waterfall desk, cherry finish, very nice, \$70; Norge air conditioner, uses regular house current, runs good, \$78; carpet, 12x12, new, short pile, bright red (16 sq. yds.) \$80. All prices, cash and carry. 256-5522 or 256-4639. 23x2

MID-WINTER YARD SALE
INDOORS: Like new living room suite, brand new color TV, clothing, lots of miscellaneous items. Cox Trailer Court, Friday and Saturday. 23x1p

FOR SALE: 1978 Zenith Black and White TV, floor model, 22", \$125.00. Like new Kenmore dryer, harvest gold, \$100. 275 gal. fuel oil tank with all fittings, in good condition, \$50. Contact Gilbert Lunsford, West Main St., Brodhead. 23x1p

For Rent

FOR RENT: Rinse 'n Vac carpet cleaning equipment, \$8 per day. Everything you need for a professional job. Call 256-2288 or come into Parsons Gas and Appliance Service, Inc. at Roundstone. 35x1p

HOUSE FOR RENT: Six rooms and bath, located in Brodhead. Call 758-8464. 23x1

BIDS WANTED: City of Livingston, City Hall, Livingston, Kentucky. Separate and sealed bids for substantial rehabilitation of a private residence will be received at the City of Livingston, City Hall in Livingston until 10 a.m., Eastern Standard Time, February 19, 1979, to be opened and read aloud at that time.

Work orders and other contract documents may be examined or obtained at:

Tri-County Agency
 Development Agency
 Moberly Building
 106 South Broad Street
 London, Kentucky 40741
 Telephone 906-678-7683
 Hours: 9-12 a.m. and 1-4 p.m.
 Monday through Friday

There will be a public pre-bid meeting held at 1:30 p.m. Eastern Standard Time at Livingston City Hall on February 15, 1979 for potential bidders to review the proposed work on the site. All bidders are urged to attend this pre-bid meeting. The City of Livingston reserves the right to reject any and all bids. 23x1

CARD OF THANKS

The family of Mrs. R.M. Mullins wishes to extend sincere thanks to all those who helped them during their recent time of sorrow.

In Memory

The Rockcastle County Board of Health wishes to proclaim a resolution in memory of Mr. John P. Allen for his

EDD'S BODY SHOP

If you need body work on your car or truck, why not try EDD'S BODY SHOP. For a complete paint job or small dent. All work guaranteed, and at a price you can afford.

HWY. 461 THE SOMERSET ROAD
 ADJACENT TO MINK'S GARAGE 23x2p

RP FORAGES

The difference between luck and science.

Put your trust in science and not back by chance generally. Science will help you get the most out of your foraging. VANGARD valley alfalfa raises both high quality and quantity. VANGARD valley alfalfa raises both high quality and quantity. VANGARD valley alfalfa raises both high quality and quantity. VANGARD valley alfalfa raises both high quality and quantity.

AROLD valley alfalfa raises both high quality and quantity. AROLD valley alfalfa raises both high quality and quantity. AROLD valley alfalfa raises both high quality and quantity. AROLD valley alfalfa raises both high quality and quantity.

AROLD valley alfalfa raises both high quality and quantity. AROLD valley alfalfa raises both high quality and quantity. AROLD valley alfalfa raises both high quality and quantity. AROLD valley alfalfa raises both high quality and quantity.

AROLD valley alfalfa raises both high quality and quantity. AROLD valley alfalfa raises both high quality and quantity. AROLD valley alfalfa raises both high quality and quantity. AROLD valley alfalfa raises both high quality and quantity.

AROLD valley alfalfa raises both high quality and quantity. AROLD valley alfalfa raises both high quality and quantity. AROLD valley alfalfa raises both high quality and quantity. AROLD valley alfalfa raises both high quality and quantity.

AROLD valley alfalfa raises both high quality and quantity. AROLD valley alfalfa raises both high quality and quantity. AROLD valley alfalfa raises both high quality and quantity. AROLD valley alfalfa raises both high quality and quantity.

AROLD valley alfalfa raises both high quality and quantity. AROLD valley alfalfa raises both high quality and quantity. AROLD valley alfalfa raises both high quality and quantity. AROLD valley alfalfa raises both high quality and quantity.

AROLD valley alfalfa raises both high quality and quantity. AROLD valley alfalfa raises both high quality and quantity. AROLD valley alfalfa raises both high quality and quantity. AROLD valley alfalfa raises both high quality and quantity.

AROLD valley alfalfa raises both high quality and quantity. AROLD valley alfalfa raises both high quality and quantity. AROLD valley alfalfa raises both high quality and quantity. AROLD valley alfalfa raises both high quality and quantity.

many years of faithful service to the Rockcastle County Board of Health and the Rockcastle County Health Department. His time and effort have been a valuable factor to the health of the citizens of this county. This is to proclaim recognition for his loyalty so generously given and to express our appreciation.

Rockcastle County
 Board of Health Members
 Rockcastle County
 Health Department Staff

ROCKCASTLE CIRCUIT COURT

Civil Action No. 78-CI-12

Peoples Bank & Trust Company of Berea, Ky., a State Banked Corporation Plaintiff

VS: NOTICE OF SALE

Richard E. Dean, and General Electric Credit Corp., 1821 Summit Ave. Room 416, Cincinnati, Ohio Defendants

Pursuant to a Judgement and Order of Sale by the Rockcastle Circuit Court dated the 7th day of December, 1978, and for the purposes of satisfying a Judgement against the Defendant in the amount of Six Thousand Three Hundred Seventeen and 22/100 (\$6,317.22) Dollars, together with interest accruing at the rate of eight (8%) percent from October 31, 1977, until paid, plus the payment of the costs of this action, I shall proceed to offer for sale, at public auction, On The Premises, the hereinafter described property located on the South side of Fairview Road, in Rockcastle County, Kentucky, on

Wednesday, the 14th day of February, 1979, beginning at the hour of 11:00 a.m.

said property being described as follows:

Beginning at a stake on the west side of a private drive; thence N 40° E 150 feet to a stake; thence N 22° W 23 feet to a stake in the South right-of-way of the Fairview Road; thence N 85° W 177 feet to a stake; thence leaving said right-of-way S 17° W 150 feet to a stake; thence S 84° E 222 feet to the beginning and containing 1/4 of an acre.

And being the same property conveyed to Richard E. Dean, by deed from Georgia Alexander, a widow, by deed dated September 4, 1970, and recorded in Deed book 92 at page 371, Rockcastle County Court Clerk's Office.

Said property shall be sold upon the following terms and conditions:

The property shall be sold to the highest bidder(s) either for cash, or with the purchaser(s)

BEREA THEATRE

Ph. 986-3644 Berea, Ky.

Wed. thru Sat. Feb. 7-10

"Wilderness Family

Part II" (G)

Sun., Mon., Tues. Feb. 11-13



Coming

"Revenge of the Pink Panther"

2 continuous showings

7 and 9 p.m.

paying a cash payment equal to ten (10%) percent of the purchase price, and executing a bond for the balance thereof, said bond to be signed by the purchaser(s) with good surety thereon, and to bear interest at the rate of eight (8%) percent per annum, from the date of sale until paid, with said bond and accrued interest to be paid in full within three (3) months from the date of sale, and to have the same force and effect as the Judgement, and to remain and to be a lien on the property until fully paid.

Said property shall be sold free and clear of all liens and encumbrances, with the sale, however, to be made subject to all easements, covenants and restrictions of record, or otherwise. Possession of the property shall be granted to the purchaser(s) upon

payment of the purchase price in full, with the risk of loss for any improvements on said property to pass to the purchaser(s) as of the date of possession.

/s/ William D. Gregory
 Master Commissioner
 Rockcastle Circuit Court 20x3

Holman's Garage
 U.S. 150 1/2 miles West of Brodhead
 All Types Mechanical Repair
 Hours: Monday-Friday, 8 to 5
 Saturday, 8-noon
 Harry Holman, Mechanic

Appointments Available
Griffin Tax Service
 Individual - Partnerships - Farm Tax Returns
 (606) 256-2105
 Dwight Griffin Ford Dr., Mt. Vernon

INCOME TAX SERVICE
 Call 256-5405
 Individual, Business, Farm, Partnerships, Corporations
 NO APPOINTMENT NECESSARY
 Filing Federal & State Short Forms?
 Call for an appointment and get SAME DAY service.
Teresa Smith
 Burr Shell Service Station
 U.S. 25 South & I-75

ATTENTION FARMERS & DEALERS
 The Third Annual Farm Machinery Consignment Sale will be held Saturday, March 10, 1979 at 10:30 a.m. at the Rockcastle County High School parking lot. If you have any machinery that you would like to sell, please call 758-8115 by February 24th, in order that we may advertise your equipment on our sale bill.

Lawrence Auction & Realty
 Wendell Lawrence
 Realtor & Auctioneer
 Brodhead, Ky. 758-8115

WANTED
 Backhoe and Bulldozer Work

 Gravel-Fill Dirt
 Top Soil Hauled
GEORGE PITTMAN
 Ph. 256-2402 Mt. Vernon

GARRARD COUNTY STOCKYARDS
 Sales For All Classes of Livestock Every Friday
 Phone 792-2118
 Lancaster Kentucky
J.L. Teater Hogan Teater William Kirby Teater

Income Tax Service
 My office will be open 6 days a week from 9 a.m. to 6 p.m., Monday thru Saturday. Located 1 mile South of Mt. Vernon on Chestnut Ridge Road.
 Doris Durham
 256-4135

Stewart Fertilizer
 Mt. Vernon 256-2166

Notices

NOTICE: For electric wiring and plumbing, call a licensed plumber at 256-5250.

GLENN PENNINGTON AUTOMOBILES

"On The Strip"

U.S. 25 North, Berea

- 1978 Chev. LT Camaro, Auto, A/C, Silver/Burgundy Int., Black Stripes
- 1978 Chev. Z-28 Camaro, Auto, A/C, AM/FM, 2000 miles, full warranty, burgundy/black trim
- 1978 Ford Mustang, H. HT, 2 Dr., standard shift, white
- 1978 Ford T-Bird, Fully Equipped, White/Saddle Trim VR
- 1978 Ford Ranger Pick-up, Lariat Package, 8 Auto, A/C, Beige
- 1978 Pontiac Trans Am, Fully Equipped, White
- 1977 Chev. Monte Carlo, Tilt, Cruise, AM/FM, Stereo Tape, A/C, Burnt Orange/Tan VR
- 1977 Ford LTD, 4 Dr., HT, A/C, AM/FM, Silver/Black VR
- 1977 Ford LTD Landau, 4 Dr., AM/FM, A/C, White/Green VR
- 1977 Buick Wildcat, 4 Dr., A/C, Beige
- 1977 Pontiac Grand Prix, Fully Equipped, White/Burgundy VR
- 1977 Pontiac Trans Am Limited Edition, T-Top, Fully Equipped, Black/Gold Trim
- 1976 Buick LeSabre Custom, 4 Dr., HT, Blue/Blue VR
- 1976 Chev. Caprice Classic, 2 Dr., Tilt Cruise, Stereo with tape, A/C, Dk. Blue/Blue VR
- 1976 Chev. Monte Carlo, Landau, Power Steering, Power Brakes, A/C, AM/FM Tape, Burgundy/White Half VR
- 1976 TR-7 Wedge, A/C, AM/FM Tape, Blue
- 1975 Chev. Monte Carlo, A/C, Brown Metallic/Black Landau VR
- 1975 Chev. Bel-Air Station Wagon, A/C, Blue/White
- 1975 Chev. Monza, 2 Dr., 4 Speed, Burgundy/Burgundy VR
- 1975 Chrysler Cordoba, auto, A/C, AM/FM, White/Burgundy Landau Roof
- 1975 Ford Elite, 2 Dr., A/C, Brown/Beige
- 1975 Ford LTD Country Squire Station Wagon, A/C, AM/FM Stereo Tape, Yellow/Woodgrain
- 1975 Lincoln Mark IV, fully equipped, Lt. Metallic Brown/Brown VR
- 1975 Pontiac Catalina, 4 Dr., A/C, Beige/Brown VR
- 1974 Chev. Impala Custom Coupe, A/C, AM/FM Stereo Tape, Black/Black VR
- 1974 Ford Maverick, 8 Auto, Orange, A/C
- 1974 Lincoln Continental Town Car, fully equipped, Black/Black VR
- 1974 Mercury Cougar XR-7, A/C, Blue/Silver VR

Plus Many More To Choose From

Financing to Suit Your Budget...

Ph. 986-3117

Now in our 19th Year

CUSTOM-MADE CABINETS: Call Taylor's Workshop, 453-4991. Located 1/2 miles out of Livingston, Ky. Arnel C. Taylor, owner. 2x1f

NOTICE: Income Tax Service at my home on Langdon Street, Ph. 256-2803. Hazel Cummins. 20x4p

HYSGER CARPETS: Carpet direct from the mills. No middleman. Shag, \$2 and up. Commercial and kitchen carpet. Armstrong, vinyl padding, installation available. Located behind Shive's Army Store, Mt. Vernon, Ph. 256-5413. 12x1f

PICTURE FRAMING AND PRINTS: Teresa's Antiques and Gallery, 2 miles from Boone Tavern Hotel Parking Lot, 986-9147, Berea, Ky. 50x2x1f

GRAVE MARKERS AND MONUMENTS: In stock at all times. McNew Monument Sales, U.S. 25 four miles north of Mt. Vernon. Ph. 256-2232. ntf

NOTICE: The Rockcastle County Health Department is now accepting applications for the position of Community Health Worker II. Qualifications: high school equivalency and one year of experience in an appropriate health services field. Experience in an

View! **Fran's CARPET** FREE ESTIMATES

RESIDENTIAL COMMERCIAL
FRANCES FRY 256-4807 U.S. 150 MT. VERNON, KENTUCKY

M&N Repair Service
We Service and Repair
Electric Plumbing
And All Types of Furnaces
Rockcastle and Surrounding Counties
Ph. 256-2010
Day or Night

Building 453-2161
256-5361

New Homes - Remodeling
Blown-In Sulation
Aluminum Siding
Storm Windows and Doors

FREE ESTIMATES
PRESTON Collins
Route 2 Mt. Vernon, Ky.

Your STA-RITE
Water Pump
Headquarters
For all types of water systems.
Stewart Fertilizer Co.
Phone 256-2167
YOUR Southern States AGENCY

JOB OPENINGS NOW AVAILABLE

Appalachian Computer Services, Inc., in cooperation with the Laurel County Vocational School, is presently holding keypunch training classes. The classes are held Monday-Thursday, from 5:00-9:00 p.m. This course will introduce trainees to the operation of Univac's CADE equipment. This equipment is the most modern up-to-date equipment in this area.

ACS usually hires 80% of its trainees even though there is no job placement guarantee. ACS has many job openings now that must be filled.

To enroll in this class, just stop by ACS's corporate offices and put in your application between the hours of 9:00-4:00. We are located on Hwy. 229 in London, Ky. ACS is an Equal Opportunity Employer. For further information, you can call 864-4151. There will be openings throughout the class for new trainees as each person only trains for about three weeks.

The time is right. Come in now.

appropriate health services field may be substituted for education on a year-for-year basis up to a maximum of two years. Additional education in a health or related field may be substituted for experience on a year-for-year basis. Beginning salary is \$2.51 per hour. All applications must be received by February 20, 1979. An equal opportunity employer. 22x3

NOTICE: I will not be responsible for any debts made other than by myself. Ethylene Cash Bradley, Brodhead. 22x2

NOTICE: Applications are now being taken for an L.P.N. part time or fulltime. Apply in person at Sowder Nursing Home, Brodhead, Ky. Salary negotiable according to qualifications and experience. 20x2

HOUSES PAINTED: Interior and Exterior, also barns and out buildings. Contact Bill Harper, Rt. 1, Brodhead, Ky. 758-8088. 22x4p

NOTICE: The Bank of Mt. Vernon will be receiving bids on the following named vehicles effective this date. (1) 1972 Ford Van and (1) 1972 Chevrolet. Bids can be submitted to Bill Sowder or R.H. Hamm. For more information, call 256-5141. 22x2

NOTICE: The 1978 Survey of Local Government Finances Municipalities and Towns for the City of Livingston is available for public inspection at City Hall, Livingston, Kentucky. 23x1

NOTICE: Nisely Processing - Killing on Mondays and Thursdays. Fast service. Ph. 256-2883 or 256-2783. 23x3

Legal

Notices

NOTICE: is hereby given that Tildon G. Laswell, Rt. 1, Brodhead, Ky., has been appointed administrator of the estate of Edna L. Laswell, deceased. All persons having claims against said estate shall present them verified, according to law to the said Tildon G. Laswell, or to Clontz and Cox, Attorneys at Law, P.O. Box 578, Mount Vernon, Ky. 40456 on or before May 18, 1979. 22x3

NOTICE: is hereby given that on January 26, 1979, Delbert Neeley, the duly appointed, qualified and acting Administrator of the estate of Ada Neeley, deceased, filed his final settlement of said estate and exceptions thereto shall be filed in writing with this Court on or before February 25, 1979. 22x3

NOTICE

Notice is hereby given that Delbert W. Southard, Rt. 2, Mt. Vernon, Ky. has been appointed executor of the estate of Stella Southard, deceased. All persons having claims against said estate shall present them verified according to law to the said Delbert W. Southard, or to Clontz & Cox, Attorneys at Law, Mount Vernon, Kentucky, attorneys for said estate, no later than May 8, 1979. 21x3

NOTICE

Notice is hereby given that Christine Brown and Ruby Thompson, Rt. 1, Brodhead, Ky., have been

appointed co-executors of the estate of Casper G. Owens, deceased. All persons having claims against said estate shall present them verified according to law to the said Christine Brown and Ruby Thompson, or to Clontz and Cox, Attorneys at Law, Mount Vernon, Ky., attorneys for said estate, no later than May 8, 1979. 21x3

NOTICE: Notice is hereby given that Norma J. Lyons has filed a final settlement of her accounts as Executrix of the estate of E.M. Lyons, deceased. A hearing on said settlement will be held on February 23, 1979. Any exceptions to said settlement must be filed by said date. 23x1

EXECUTORS NOTICE

Notice is hereby given that Harold E. Cummins has been appointed Executor of the Estate of Allie Frances Crossfield, deceased. All persons having claims against said estate shall present them, verified according to law, to the said Harold E. Cummins, Route 4, Danville, Kentucky, or to William D. Gregory, Mount Vernon, Kentucky, attorney for said estate no later than May 12, 1979. 23x3

ADMINISTRATRIX NOTICE

Notice is hereby given that Carrie Holland has been appointed Administratrix of the Estate of Harvey Holland, deceased. All persons having claims against said estate shall present them, verified according to law, to the said Carrie Holland, Route 3, Mt. Vernon, Kentucky, or to William D. Gregory, Mount Vernon, Kentucky, attorney for said estate no later than May 12, 1979. 23x3

NOTICE OF INTENTION TO MINE

In accordance with the provisions of KRS 350.055, notice is hereby given that Ikerd-Bandy Company, Inc., Box 246, Ferguson, Kentucky 42533 intends to file an application for the surface disturbance mining of approximately 85 acres located South of Pongo in Rockcastle County. The proposed operation is approximately 1.5 miles south of State Route 1249's junction with Buffalo Branch Road and located west of Rockcastle River latitude 37 degrees, 12 minutes, longitude 84 degrees, 18 minutes, 52 seconds. The surface of the area to be mined is owned by Ruth Pearce, Lula Conley and Onley Mize and Madison and Zyra Graves. A brief description of the kind of mining activity proposed is contour stripping utilizing hollow fills for spoil placement.

The application will be filed at the Bureau of Surface Mining Reclamation and Enforcement, London Area Office, P.O. Box 611, London, Kentucky 40311. Persons wishing to file written objections and/or request for formal administrative hearing in regard to the above described surface mine should notify the Department for Natural Resources and Environmental Protection within 30 days of the date of notice. A copy of the newspaper clipping must be attached to the written objection. The objection or request for a hearing will reference application number 102-0009. Such objection or request must be in accordance with KRS 224.081 (2) and must be forwarded to the Director of Permits, Bureau of Surface Mining Reclamation and Enforcement, Central Plaza Tower, Frankfort, Ky. 40601. Notice is hereby provided pursuant to 405 KAR 1:050 Section 6 that a

The Mt. Vernon Signal, Thursday, February 8, 1979 P-13

portion of the proposed mining operation will be adjacent to and within 100' of the outside right-of-way of Kentucky 1249. Public comment and comments from affected governmental agencies regarding the proposed operations above may be submitted to the address listed above.

CUNDIFF SUPPLY WINTER SALE

Plywood Plans Center
Paneling \$3.99 to \$9.99
40% Off Kitchen Cabinets
50% Off Light Fixtures
Painting Supplies Discounts

80 By-Pass & N. Main
SOMERSET, KENTUCKY 23x4

Subscribe to the Signal

DeBoard's Oil Co.

Good line of Oil Heaters

and
Furnace Parts.

24 Hour Service

Call 256-5714 or Nights 758-8676

Income Tax Clients

I will be in Mt. Vernon from January 1st thru April 15th at my office on the corner of Richmond and Tevis Streets.

Please bring federal and state tax forms that have been sent to you.

Maureen L. Egan
Call 256-4844

FURNACE REPAIR (Gas-Oil-Electric)

Dependable - Experienced Service

Large Inventory of Parts

Greg's Heating & Cooling
256-5433

Real Estate for Sale

NEW LISTING: 41 acre farm located in the Brindle Ridge/Copper Creek section of Rockcastle County. It has approximately 20 acres tillable land and the balance is in timber. The farm is improved with a barn and a corn crib. The tobacco allotment is approximately 900 lbs. Livestock water is supplied by a pond and a branch and city water is also available. It also fronts on a blacktop road.

3 BEDROOM MOBILE HOME: 1970 Schult 12x65 mobile home with 3 bedrooms, living room, kitchen, wall to wall carpet and vinyl floors throughout. Also has central air conditioning, 10x30 awning, washer and dryer, storm doors and windows and is heated by a fuel oil furnace, plus there is much, much more. For a monthly fee, mobile home may be left at present location or can be moved.

TOTAL ELECTRIC MOBILE HOME: 1975 total electric 12x65 mobile home. Home has 3 bedrooms, living room with carpet, kitchen, bath, washer and dryer, storm doors and windows and is heated by an electric furnace. Call today for an appointment.

RICHMOND STREET BUSINESS: Operated as a grocery store with gas pumps and is being an excellent business. Building measures approximately 44x40, has city water, restrooms and could be easily converted into any type of business. It is situated on a one-acre lot. The building is also air conditioned and is heated by fuel oil. Financial records are available to qualified prospects. In addition, there is also a 1970 Statesman mobile home, 12x50, two bedrooms, living room with carpet, kitchen and bath, fuel oil furnace plus much more. All equipment and inventory is included or can be bought separately from Real Estate.

BEAUTIFUL BUILDING LOT: Located in the Conway section of Rockcastle County. The lot contains approximately .8 acre. Water is available and is on a blacktop road. A Good Buy.

LOT: Located in the Brindle Ridge section of Rockcastle County. The lot measures approximately 105x210 and is on a blacktop road. City water is available.

COMMERCIAL: In Mt. Vernon. Drapery fabric and upholstery shop in a building measuring 16x40 with a 10x12 storage building. The building is insulated, air conditioned, heated by fuel oil stove and situated on a nice lot measuring approximately 95x100. Be your own boss and reap the profits.

LAWRENCE AUCTION & REALTY



Wendell Lawrence

Brodhead, Ky. 758-8115

Who financed our new pick-up?

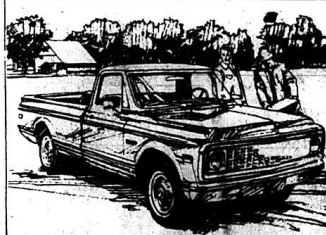

MFA Insurance, that's who!



(The folks with the Shield.)

If you want financing for a new or used car or pick-up truck, for a boat or recreational vehicle, just call the same friendly professional you'd trust to insure it: your nearby MFA Insurance Agent!

Harry L. Harmon

256-4945 Nights 256-2454

*Affiliate - MFA Security Service Company

Area Deaths and Funerals

Robert Rowe

Mr. Robert Lee Rowe, age 79 of Rt. 1, Mt. Vernon, died Sunday, Feb. 4, at the Rockcastle Co. Hospital.

He was born in Rockcastle Co. on May 12, 1899 the son of the late Robert and Martha Rowe and was a member of the Skaggs Creek Baptist Church.

He is survived by: seven sons, Arthur, James, Floyd, Lewis, Stewart, Donald and Leon Rowe all of Mt. Vernon; three daughters, Mrs. Lorene McNutt of Louisville, Ky. and Elsie Rowe and Shirley Rowe both of Mt. Vernon; four half brothers, George Vance of Seattle, Washington, Walter Vance of Mt. Vernon and John D. Vance of Ohio; three half-sisters, Mrs. Fanny McClure and Mrs. Olive Mink both of Mt. Vernon and Mrs. Violet Mink of Cincinnati, Ohio; 25 grandchildren, 11 great grandchildren and one great, great grandchild.

He was preceded in death by his wife, Mrs. Winnie Rowe; one half brother, Shirley Vance; and by one half-sister, Mrs. Sybil Moore.

Funeral services were held Wednesday, February 7, at the Dowell and Martin Funeral Home by Bro. Edd Gibbs. Burial was in the Elmwood Cemetery.

Sam Holcomb

Mr. Sam Holcomb, 86, of Rt. 1, Brodhead, died Sunday, February 4, 1979 at the Ft. L. Ogan Hospital in Stanford.

He was born on December 1, 1892 in Washington State, the son of the late Dud and Margaret Merrill Holcomb. He was a farmer, a veteran of World War One and a member of the Mt. Zion Baptist Church.

Survivors are his wife, Mrs. Elizabeth Adams Holcomb of

Brodhead; three sons, Samuel Holcomb of Brodhead, Preston Holcomb of Rt. 1, Brodhead, and Wallace Holcomb of Jamestown; four daughters, Mrs. Amelda Harris, Rt. 1, Brodhead, Mrs. Verbea Holcomb of Brodhead, Mrs. Veta Proctor of Berea, and Mrs. Mildred Blevins of Bloomington, Calif.; two brothers, Henry Holcomb of Brodhead and Alford Holcomb of Ohio; 23 grandchildren and 18 great grandchildren.

Funeral services were held Tuesday, February 6, 1979 at the Mt. Zion Baptist Church, by Rev. John Zupancic. Burial was in the Oak Hill Cemetery.

Funeral arrangements were by Watson Funeral Home.

Tony Hammock

Tony Wayne Hammock, 34 of Rt. 3, Crab Orchard, died suddenly Sunday, February 4, 1979 at the Mt. Zion Baptist Church, by Rev. John Zupancic. Burial was in the Oak Hill Cemetery.

He was born on August 16, 1944 in Dayton, Ohio, the son of Warner and Maude Murrell Hammock. He was a student in the eighth grade at the Brodhead Elementary School and was a member of the Burford Grove Baptist Church in Hillard, Fla.

Survivors besides his parents are: eight brothers, Paul, Donald, Darrell and Jimmy all of Jacksonville, Fla., Eddie of Hillard, Fla., Terry of Columbus, In., Ricky of Ft. Lauderdale, Fla. and Charles of Rt. 3, Crab Orchard; eight sisters, Ms. Sheryl Brown and Mrs. Pam Shafer both of Columbus, Ind., Mrs. Carol Jones of Tampa, Fla., Mrs. Teresa Hammock of Jacksonville, Fla., Gail, Rhonda, Denise and Lanise Hammock all of Rt. 3, Crab Orchard.

Funeral services were held Wednesday, Feb. 7, at the Brodhead Christian Church by Bro. Roger Carr. Burial was in the Piney Grove Cemetery.

NOTICE

"When they banged the fiddler," a collection of short stories, anecdotes, Civil War incidents, family histories and accounts of humorous incidents from Eastern Kentucky is now available at The Mt. Vernon Signal.

"When They Hanged the Fiddler" was written by Jess Wilson of Possum Trot, Public Relations Director for Jackson County REC and a feature writer for The Rural Kentuckian.

The 260 page hardbound book sells for \$12.50.

Our Used Cars and Trucks



BURR HILL AUTO SALES

Cars

- 1978 FIESTA, 4 Cyl., Front Wheel Drive
- 1977 PINTO, 4 Cylinder, Automatic Transmission
- 1976 TORINO, 1 Owner, Sharp, Low Miles
- 1976 MAVERICK, 6 Cylinder, Power Steering, Air, V-Top
- 1975 GRANADA, Power Steering and Brakes, Air
- 1975 GRANADA, 4 Door, Ghia, Loaded, Nice
- 1975 BUICK CENTURY, V6, PS, Air, V-Top, Sharp
- 1975 CHARGER "SE", PS, Air, V-Top, Real Nice
- 1975 DUSTER, PS, V-Top, AM/FM, Tape
- 1973 MALIBU LAGUNA, PS & PB, Air, Nice
- 1975 NOVA "L77", 4 Door, PS/PB, Bucket Seats, V-Top

Trucks

- 1977 Chevrolet Silverado, V8, PS/PB, Air, Sharp
- 1976 Chevrolet, 6 Cylinder, PS, Auto. Trans, Camper Top
- 1975 GMC, V8, Stick, Nice
- 1974 Ford, V8, PS, Auto Trans, Air
- 1974 Chevrolet, PS/PB, Air
- 1971 Chevrolet, V8, Automatic Transmission
- 1968 Ford F100
- 1963 Ford F100

4-Wheel Drive Vehicles

- 1979 Ford Ranger F150, Loaded
- 1979 Bronco, V8, PS/PB, Air, AM/FM
- 1979 Chevrolet, V8, Auto Trans, PS/PB, AM/FM, Tape
- 1977 Jeep Cherokee Chief, LOADED
- 1976 Blazer, One Owner, Sharp

We've got some of the sharpest and cleanest Used Cars and Trucks to be found anywhere.

BANK FINANCING AVAILABLE
Open 9 to 6 - Monday thru Saturday
Phone 256-2223

DAVE YOUNG

CHARLES WYAN

Nettie Shearer

Mrs. Nettie Elizabeth Shearer, age 63, of 318, Center Street, Berea, died Wednesday, January 31, at the Rockcastle Co. Hospital.

She was born in Rockcastle Co. and was an employee of the Berea Hospital.

Survivors are: three sons, John Shearer, Quincy, Ind., Ralph Shearer, of New Lebanon, Ohio, and Edgar Shearer of Berea; two daughters, Lucille and Mrs. Rogers of Dayton, Ohio and Mrs. Dorothy Martin of Mt. Vernon; six brothers, Nathan Clark of Wildie, West Virginia, John of Fairfield, Ohio, John Clark of Cilmax, George Clark of Hamilton, Ohio, Arthur Clark, Jr. of Fairfield, Ohio, and David Clark of Richmond, Ohio; two sisters, Mrs. Mattie McGuire of Clevins, Ohio, Mrs. Stella Freels of Cincinnati, Ohio, Mrs. Nancy Ramsey of Berea, Mrs. Pearl Bryant of Berea, and Miss Nancy Clark of Phoenix, Ariz.

Funeral services were held Saturday, Feb. 3, at the Wray Funeral Home by Rev. Paul Burton. Burial was in the Clark Family Cemetery in Rockcastle Co.

National Forest Timber For Sale

Sealed bids will be received by the Forest Supervisor, 100 Vought Road, Winchester, Kentucky 40391 up to the closing time at the place of bid opening on March 12, 1979, and opened immediately thereafter.

All Timber marked or designated for cutting is located on area of about 1642 acres within the Daniel Boone National Forest, on the drainage of Wolf Creek, Crooked Creek and Trace Branch, Conestoga No. 3127, 3133, 3156, 3157, Berea Ranger District, Rockcastle Co., Kentucky estimated to be 767 M BF of sawtimber.

Minimum acceptable bid by species including sale-area-betterment is: Other Hardwoods, Sawtimber, \$1.93; Soft Yellow Pine Sawtimber, \$41.32; Yellow Poplar Sawtimber, \$33.85; Mixed Oak Sawtimber, \$6.17; and White Oak Sawtimber, \$70.97.

In accordance with the National Forest Management Act of 1976 a bidder qualifying as a small business unit in the Small Business Act (as amended and the regulations issued thereunder), may elect at the time of sealed bid submission to have the Forest Service construct the included specified roads. If the bidder elects to have the Forest Service construct the roads, the price paid for the timber shall include the estimated construction cost which is \$39,182.00. This estimate is for construction as if accomplished by an independent contractor under a public works contract. Such road will be constructed to the design classes and in accordance with drawings and specifications included in the sample contract.

Specified Roads, whether constructed by the purchaser or the Forest Service, shall be completed by 4-16-80.

At advertised rates the applicable purchaser credits are \$18,852.65 with a Purchaser Credit Limit of \$2,355.25. The Forest Service has programmed \$9,211.15 in cash contribution to partially offset the difference between Purchaser Credit Limit at advertised rates and the maximum Purchaser Credit Limit. Following sale award, under Purchaser construction election, Forest Service contribution will be decreased by any overbid with a corresponding increase in Purchaser Credit Limit up to a maximum of \$30,767.00.

If the high bidder elects to have the Forest Service build the road, and there is insufficient value of timber after including the bid premium, the Forest Service will not offset the deficit with contributed funds. You should consider this when deciding upon your election.

If the bidder elects to have Forest Service construct the road, the Forest Service intends to perform construction by contract. When the Forest Service intends to construct the road through contract, award of the timber sale contract will not be made unless either a satisfactory road construction bid is received or if Forest Service fails to receive such a bid within 120 days of determination of acceptable high dollar, bidder agrees to perform road construction.

\$800.00 in the form of certified check, cashier's check, bank draft, or money order, must be deposited with each bid, to be applied on the purchaser price, refunded, or retained as damages, according to conditions of the sale. The right to reject any and all bids is reserved. Full information concerning the timber sale contract, the conditions of sale, and the submission of bids should be obtained from the Forest Supervisor, Winchester, Kentucky, or the District Ranger, Berea, Ky. 22x1

Elis Marshall

Mr. Albert Ellis Marshall, 77, of Livingston, died Saturday, Jan. 27 at the Rockcastle Co. Hospital.

He was born in Bell Co. on Oct. 13, 1901, the son of the late Gabe and Elona Mink Marshall and was a member of the Church of Christ and a member of Dave Jackson Masonic Lodge #731 F&AM of Livingston.

He is survived by: one son, Ellis Marshall, Jr. of North Carolina; one daughter, Mrs. Lucille Orthober of Louisville; three brothers, Jim Marshall of Mt. Vernon, Robert Marshall of Ivanhoe, Tenn., and Tom Marshall of Pine Hill; one sister, Mrs. Mae Mink of Pheville; ten grandchildren and several grandchildren.

Funeral services were held Tuesday, Jan. 30, at the dowell & Martin Funeral Home by Bro. Harvey Pensol. Burial was in the Alec Mink Cemetery at Sand Hill.

Mace DeBorde

Mr. Mace G. DeBorde, 79, of Brodhead, died Monday, Feb.



Angela Dawn Brown, daughter of Mr. and Mrs. Curtis Brown of Brodhead, celebrated her second birthday, December 22, with a party at her home. Twenty-three relatives were present to help her celebrate and many nice gifts were received. Grandparents are Mr. and Mrs. Billy Riddle of Brodhead and Mr. and Mrs. Frank Brown of Crab Orchard. Great grandparents are Mr. and Mrs. Elmer Riddle of Brodhead and Flora Purcell of Mt. Vernon, Mrs. Susie Brown of Somerset, and Mrs. Emma Spoonmore of Crab Orchard.

ruary 5, 1979, at his home.

He was born in Rockcastle Co. on August 7, 1899, the son of the late Charles G. and Martha Dowell DeBorde.

Survivors are: one son, Albert DeBorde of Lockland, Ohio; six step children; one brother, Harvey DeBorde of Brodhead and six grandchildren.

He was preceded in death by his wife, Mrs. Lucy Jane Rash DeBord.

Funeral services will be held Thursday (today), February 8, at 11:00 a.m. at the Watson Funeral Home Chapel by Rev. R.C. Flynn. Burial will follow in the Methodist Church Cemetery.

Funeral arrangements are by the Watson Funeral Home.

Berta Stephens HENS

Berta Todd Stephens, 83 of Rt. 3, Mt. Vernon died Thursday, January 25, 1979 at the Berea Hospital.

He was born in Rockcastle Co. on April 9, 1895, the daughter of the late John W. and Mary Jane Anderson Todd and was a member of the Scaffold Cane Baptist Church.

Survivors are: her husband; John T. Stephens; three sons, Howard of Mt. Vernon, James and Clyde of Gas City, Indiana; two daughters, Mrs. Virgie Cox of Gas City, Indiana and Mrs. Alene Isaac of Bourbon Co.; two brothers, Willard Todd of Rockcastle Co. and Everett Todd of Berea; two sisters, Mrs. Daisy Finnell and Mrs. Grace Cole Lamb, both of Berea; 13 grandchildren and 19 great grandchildren.

Funeral services were held January 28 at the Scaffold Cane Baptist Church by Bro. Wayne Harding. Burial was in the church cemetery.

Palbearers were Lewis and Moss Linville, Johnny Todd, Steve Bullen, Edmond Todd and Maurice Stephens.

Honorary pallbearers were: Hubert Chasteen, Bill Finnell, Isaac Bowman and Bill Bullen.

Margaret Barnes

Mrs. Margaret Swinford Barnes, died suddenly January 27, at the Berea Hospital after a short illness.

She is the wife of the late Wilbur (Sheet) Barnes. She was

(Contd to P-15)

YOUR VALENTINE WILL LOVE IT!

Order the romantic FTD LoveBundlle® Bouquet. Call or visit us today. We send Valentine's Week flowers almost anywhere. The FTD way.



SEND OR TAKE HOME OUR FTD LOVEBUNDLE BOUQUET HURRY! Valentine's Day is Wednesday, February 14.

Mt. Vernon Florist 256-2091

Give Your Valentine Some Security



Open A Savings Account for Your Valentine To Show You Care.

THE BANK OF MT. VERNON MT. VERNON, KENTUCKY 40456