

A 'Tip of the Hat' to city employees who were out early Thursday after a snowstorm Wednesday dumped almost ten inches of snow. They not only cleared Main Street but hauled the snow off afterwards and cleared several other city streets.

Speedline -- Farm News Briefs

By Gary Huddleston

Burley Buying Changes Cause Grower Concern

Reports that tobacco companies are refusing to buy top quality burley, preferring instead the cheaper grades of upper stalk tobacco and even some offerings labeled nondescript, are causing concern among farmers as the current burley marketing season near its close.

Some officials blame increased imports of cheap foreign-grown burley for the cigarette makers' reluctance to bid near the \$1.40 mark for so-called "fancy" tobacco. Others say the contract selling of excess tobacco, or burley produced over the current year's allotment, has given buyers an alternative method of obtaining tobacco, which may be easier and cheaper in the long run.

Both factors may have played a role in sending large amounts of this year's top-quality burley in the burley "pool", says S.J. Stokes, Jr., tobacco chairman for Kentucky Farm Bureau. The Fayette County grower says Farm Bureau is asking the U.S. Department of Agriculture to outlaw contract selling of excess tobacco to warehouses. The other issue, that of increased imports, may lead to a meeting later this year between Farm Bureau officials and tobacco buying interests, Stokes added.

Stokes said domestic cigarette manufacturers have shunned top grades of lower-talk burley during the entire auction season, buying instead the "chocolate-colored red" leaves, from the upper one-third of the stalk. That tobacco brought between \$1.35 and \$1.39 during the major part of the season, and is still "bringing a good price," Stokes said.

The trend away from the lower-stalked tobacco is nothing new, he noted. It began with the introduction of cigarette filters, and has continued with new low-tar cigarettes. Manufacturers need a "heavier-bodied tobacco to get the flavor through," Stokes said.

The lengthy light-colored leaves from the lower stalk, long considered by growers to be the highest quality offerings, were brought primarily this year by independent buyers filling consignments for Japanese and West German interests, Stokes said. When these buyers filled their orders and went home, the "fancy" tobacco started going into the pool, as much as 50 or 60 percent of it on some days," he said.

Stokes blamed the upsurge in forward contract sales of excess burley during the past two years for "taking large amounts of tobacco off the competitive auction floor." Some sources say at least 20 million pounds of burley were

sold by this method last year.

Such tobacco is usually delivered to the warehouse, which acts as agent for the grower to establish a sales price to be paid by the buyer at the beginning of the next sales season. If the grower is willing to wait 10 or 12 months for his check, he is thus able to market a fairly sizeable amount of excess tobacco a year in advance.

Companies like this method, Stokes noted, because they are able to assure themselves of additional tobacco a year ahead without having to pay for it in advance, and at a price which is at or just above the current year's support levels. Support prices the next year would always be significantly higher.

Stokes said he has discussed the problem of excess tobacco sales with USDA officials and with some members of Kentucky's Congressional delegation. He said he is hopeful that new regulations will be issued to "completely do away" with that process.

Stokes also said that Farm Bureau's tobacco committee may initiate a series of meetings with representatives of domestic tobacco companies later in the year to discuss reports that as much as 25 percent of many popular cigarette blends may be composed of imported burley.

Stokes acknowledged that no proof exists to substantiate those charges, but "we may need to approach the companies, and indicate to them their importance of their using our tobacco in manufacturing. We know they can't equal our quality with imported tobacco, but we're going to have to reiterate that it's worth the price."

County FB Leaders To Meet in Louisville

It will be back to school for county Farm Bureau leaders, as some 150 county FB presidents and vice presidents travel to Louisville Feb. 15 for a two-day series of "classes" about Farm Bureau's legislative, information and member service programs.

The conference, held each year during the National Farm Machinery show and Tractor Pull, gives Farm Bureau's volunteer leaders a chance to combine organization business with the festivities of the machinery show and related activities.

Addresses by Ray Mackey, president of the Kentucky Farm Bureau, and Warren Newberry, executive officer of the Texas Farm Bureau, are scheduled around the program-oriented class sessions. C.H. "Chuch" Fields, a member of the American Farm Bureau Washington Office staff, will brief the leaders on FB's 1979 congressional program, while KFB staff members discuss program activities and goals at the state and county levels.

The conference is scheduled to convene at 12 noon opening day, at the new Hyatt Regency, in downtown Louisville.

No Apology For Higher Farm Prices

Farmers shouldn't apologize if hamburger "goes up to \$2.00 a pound", in light of steep increases in farming costs, Kentucky Farm Bureau President Ray Mackey told a livestock marketing group recently.

While that type of increase probably won't happen, Mackey noted, it wouldn't be unlike the price increase for automobiles, farm machinery or interest rates. He was speaking to the annual meeting of Louisville Producers Livestock Marketing Association, attended by livestock growers from Kentucky and southern Indiana.

Noting that reports of projected food prices increases frighten consumers, Mackey added, "Think for a minute how you would have felt a few years ago if you had been told that a pickup truck would go up to \$7,500, or a 3-ploiw tractor to \$18,000, or a medium-sized combine to \$50,000, or interest on operating capital to 12 or 15 percent."

"All these things have happened to farming during the last five years."

Consumers tend to believe that when farmers gain, they lose" in terms of food costs, Mackey added. "Nothing could be further from the truth. We are in a position to nip that myth in the bud. When we get a decent price for beef cattle it means we produce more beef. When we get an upper price for milk, we produce more milk."

"Consumers need a better understanding of how and why this works and nobody is going to tell them our do."

Quail

By Della Mae Willmont

Mr. and Mrs. Casper Jones and Gene spent last Monday with Mr. and Mrs. Ambrose Albright and Josephine. They also visited Mrs. Cordia Cash.

Much sympathy is extended to the Barker family in the loss of Mr. Robert Barker, who was laid to rest in the Ottawa Cemetery Tuesday, afternoon, Feb. 13. Bro. Don Downing and Bro. Marion Brock officiated.

Mrs. Phyllis Tyree and Mrs. Lewie Hurrez visited Mr. and Mrs. Virgil Lawrence and Mark awhile Monday. They were enroute to Ohio from Florida where they had been vacationing.

Mrs. Lizzie Scoggins had the misfortune of falling and breaking her hip inside her home. She is a

patient in the Central Baptist Hospital in Lexington. We wish her a speedy recovery.

Notice

The Quail Homemakers Club meeting scheduled for Monday, February 19th, has been rescheduled for Feb. 26th, and will be held at the home of Mrs. Shirley Long.

BROWN'S IN WASHINGTON

Mr. and Mrs. Roy G. Brown are in Washington, D.C. this week, attending the National Association of Conservation Districts Annual Convention.

Roy is Director of Kentucky Association of Conservation Districts, and will be representing Kentucky, along with other delegates.

Willaila

By Arvil Burton
Mrs. Hallie Reynolds cele-

P-16 The Mt. Vernon Signal Thursday, February 15, 1979

brasther 87th birthday at the home of Mr. and Mrs. Lloyd Reynolds, February 9, with a nice dinner served at noon. She received many nice gifts. We wish her many more birthdays.

Mrs. Susie Cash is ill in the Rockcastle Co. Hospital. A speedy recovery is wished for her.

Dillard Brown is ill in the Central Baptist Hospital in Lexington. He is reported feeling some better.

Arvil Burton visited Mr. and Mrs. Russell Long Sunday evening.

Edd Taylor is ill at his home. Mrs. Ola Burton has been visiting Mrs. Dianne Adams and Kevin at Somerset.

Albert Burton visited Mr. and Mrs. Grover Burton recently.

Mrs. Connie Taylor is improving and is able to be out again.

Mrs. Ester Brown has been sick. She is improving at her home.

Elmer Stevens is in a nursing home at Somerset.

Mrs. Ella Gentry is in Dayton, Ohio visiting her children this winter.

Mrs. Martha Denney of Bandy, is in the Somerset Nursing Home. Donald Thompson is improving at his home. He is able to attend church again.

Ernest Cummins is on the sick list.

Mr. and Mrs. Bill Ponder and family have moved to Somerset.

Mr. and Mrs. Jim Bullock and Andy visited Mrs. Dovie McClure Sunday.

Donald Barlow preached at Fairview Church of Christ Sunday.

Mr. and Mrs. Walter Riddle are finishing up their new house in the Willaila section.

Mrs. Marie Goff is attending nursing courses at Mt. Vernon.

Call News Items To
256-2244

Opening Thurs., February 15th

Harmon's Office Equipment and Supply

[LOCATED IN THE BASEMENT OF THE ROCKCASTLE HOTEL]

PRICES GOOD FOR OPENING WEEK ONLY
FEB. 15 - FEB. 21.

Here are just a few of the exceptional savings on
Business Equipment and Supplies

NEW SCM OFFICE MODEL TYPEWRITER. Fully electric, full keyboard, cartridge ribbon system, repeat keys, repeat space bar, repeat back space. 13" carriage. List: \$472.50. Opening Week Only **\$399.50**

SCM ELECTRIC PORTABLE with manual carriage return. 12" carriage, quick change cartridge ribbon system, luggage type carriage case. List: \$289.50 - Opening week only - **\$269.50**

ROYAL DELUXE MANUAL PORTABLE, full tabulation, 2 color ribbon, touch control. Carrying case included. List: 149.95 - Opening week only - **\$129.95**

USED AND RECONDITIONED TYPEWRITERS

ROYAL MANUAL - \$87.50
ROYAL MANUAL - \$126.00
ROYAL MANUAL - \$148.50

Royal office model electric, "Special Grade" Machines. Regular \$300 - Now \$250. Regular \$350 - Now \$295. Olivetti "Special Grade" Regular \$395 - Now \$345.

CALCULATORS, ELECTRONIC. SW 12 digit printing calculator with display. Does more than you'll probably ever need. List: \$199 - Now \$169. Same as above but without display. List \$159 - Now \$139. Sharp display calculator - operates on battery or A.C. Regular \$49.95 - Now \$47.95. Sharp printing calculator - Reg. \$69.95 - Now \$66.95. The trusted old name of "XX" "Victor" "The Victor" "Executive" Display Calculator with liquid crystal display. Operates on 4 AA batteries (included). List: 79.95 - Now 47.95. Prestige "shirt pocket" model with wallet-type case. Guaranteed replacement for 90 days. Reg. \$24.95 now \$22.95 - batteries included.

ADDING MACHINES - NEW - Regular \$99 - Now \$89. Regular \$89 - Now \$79. Used Victor Adding Machine - New cost \$149 - Now \$99. Other used adding machines from \$29. Two used manual cash registers, very old but good condition. \$50 and \$65. Two used "Paymaster" check protectors. New cost \$139.50 - Now one-half new cost - Your Choice \$69.75.

New Premier 3 heat Electric Heaters for Home or Office. 3 heat-1000-1250-1500 Watt. Fan forced instant heat with thermostat, 40" long. Regular \$61.95 - Now **\$57.95**

Hard-to-tell-from-new used full size Office Desk. Double Pedestal, 30"x60" metal construction with Walnut-grain top. Center lock drawer, locks all drawers. New replacement cost \$325 - Now \$225. Desert Sand Color. Matching Brown Vinyl covered Secretarial Chair. Chair swivels and reclines, adjustable seat and back. New replacement cost, \$95 - Now \$50. Used knee-hole desk, 20"x42", 9 drawers, cherry finish, nice - \$75.

WHY PAY \$1200 TO BUY AN ELECTRONIC CASH REGISTER?

Let Olivetti save you time and money and make your bookkeeping easier and more efficient. The Olivetti four department Electronic Cash Register can do this for you. This Cash Register is very simple to operate. Change from taxable to un-taxable department or back again in seconds. Throw away your tax table. This machine is already programmed to compute your tax automatically when you depress the "total" key at the end of a sale. Also figures return charge automatically. List: \$995 - Opening Week Only **\$885**

CHEAPER BY THE DOZEN - ROLL PAPER - Standard size for adding machines and calculators, 70c per Roll. Buy ten, we make it a dozen (two free). Ribbons for most adding machines and calculators in cotton, nylon and silk. Cash Register ribbons, detail and receipt paper. Desk lamps and globes to help that boy or girl in school or college or to make your desk work easier.

GUARANTEES: 90 day full guarantee on new machines - 90 days on reconditioned machines - 30 days on used equipment, unless otherwise specified.

FAST SERVICE ON SPECIAL ORDERS. SERVICE ON ANY MAKE OR MODEL BUSINESS MACHINE.

IF IT'S NOT RIGHT, WE MAKE IT RIGHT - WITHOUT THE "RUN-AROUND."

Harmon's Office Equipment and Supply

Richmond St. 256-5522 Mt. Vernon

Owned and Operated by Joe Harmon Home 256-4639

9.99%

Paid on Six-Month Certificates of

\$10,000 minimum investment. Interest

stated is an annual rate and is subject

to change on renewal.

Substantial interest penalty required for early withdrawal.

THE BANK OF MT. VERNON
MT. VERNON, KENTUCKY 40456

256-5141 Member FDIC

Week of February 15 - 21

Mount Vernon Signal



Plans for a million-dollar recreation area were unveiled before the Fiscal Court last week. From left (back row), are: Frank Thacker, Development advisor and front row, from left: Judge Hubert DeBorde, magistrate; Jim Casa, Tri-County Community architect.

Plans Unveiled for Major Recreational Area To Be Built This Year at Brodhead Fairgrounds

The Fiscal Court is considering a multi-million dollar plan to turn the Brodhead Fairgrounds into a recreation area with several housing projects.

Some of the projects proposed by architect Helm Roberts of Lexington are already funded, and should be built this summer. They include facilities for soft ball, horseshoes, basketball and tennis, and shuffleboard, as well as a Senior Citizen Center with crafts and meeting rooms. Also, the skating rink and the grandstand will be torn down, with a new grandstand complete with exhibit halls taking the old one's place.

"The main thing is to have a master plan so you know where you are going," he said at a meeting Thursday with the Fiscal Court.

County Judge Executive Hubert Thacker explained that the county received a \$271,900 grant from the federal Department of Housing and Urban Development (HUD), which \$111,600 was spent to buy the fairgrounds and its entire 30-acre tract of land, last July.

The rest of the money would cover the items listed above as well as an access road. Private developers would fund the Senior Citizens housing project, to be built next to the Center, as well as future housing projects. Mr. Roberts' plan called for 12 units of

senior citizens housing, and 32 for families, including eight townhouses.

Judge Thacker said that there was some preliminary construction to be done first, involving the water and sewer lines, but after that, the Court should be ready to take bids on the Senior Center and recreational park.

"We will not interrupt the Brodhead Fair or other events," Judge Thacker said. He said they may have to wait until after the Fair to work on the grandstand. Roof material from the old skating rink will be salvaged and used in the new grandstand, he said.

Sixteen Named To Eku Honors

Sixteen Rockcastle Countians have been named to the Dean's List for the 1978 fall semester at Eastern Kentucky University in Richmond.

The students are listed below, with bold face type denoting a perfect 4.0 standing.

Kenneth D. Adams, Janice P. Baker, Luther W. Center, Jr., Patty Ann Mink, John W. Rush, Steven K. Singleton, Sherry L. Smith, Laura L.D. Speaks, Brenda J. Treon, Jerry L. Wren, all of Mt. Vernon; Rita E. Brown, Wanda E. Brown, Paula L.B. Clark, Regina T. Burton, all of Brodhead; Karen J. Bullock, of Orlando; and Beverly B. Owens of Wildie.

To be named to the Dean's List, a student must obtain a 3.5 or higher grade standing.

Renfro Will Run Barn Dances Only Nine Months Next Year

After three bad winters, Renfro Valley Folks, Inc. have decided to close the Renfro Valley Barn Dance Shows from Dec. 1 to March 1.

"It's not only been hard for the crowds to drive in the winter," Gary Smith, one of the co-owners of the enterprise, said, "it is sometimes hard to get the entertainers here."

The Renfro Lodge and Motel and offices will remain open in the winter, Mr. Smith said. The radio station will be broadcasting as usual.

When the season begins March 1, there will be two shows in each of the two barns every weekend, Mr. Smith said.

Besides the traditional barn dance shows, five special events have been planned for the Valley, for this year.

"Lassin Makin' and Country Music Gatherin'" is scheduled for Oct. 12-14, and will feature old-fashioned molasses-making

demonstrations. This is a new event for the Valley.

Other festivals on the calendar are as follows: Spring Square Dance Festival, May 18-19; John Lair Day (Talent Contest), July 7; Bluegrass Festival, July 12-14; All Night Gospel Sing, August 4.

MEETING TONIGHT

All adult persons interested in organizing a Boy Scout Troop should meet at the Rockcastle Steak House Restaurant, Thursday, Feb. 15 at 7:00 p.m.

Bank Will Close Monday

The Citizens Bank of Brodhead will close Monday, Feb. 19, in honor of George Washington's birthday.



Valentin's Day is a good day to have a "bent" and a "bent" in the county again in honor of St. Valentine's Day. The photo above shows the staff of the restaurant, including the owner, Jim Casa, and other employees. The photo below shows the staff of the restaurant, including the owner, Jim Casa, and other employees.

City May Lease Lake Linville Boat Dock To The Christian Appalachian Project Or The Rockcastle County Archery Club

By Jane Kundtz

Both the Christian Appalachian Project and the Rockcastle County Archery Club are interested in leasing the Renfro Valley Boat Dock from the city of Mt. Vernon. Some decisions may be made Saturday after a special meeting of the City Council, with groups interested in the dock.

Mayor Roland Mullins told council members that he had been contacted twice by Father Bieling, founder of the Christian Appalachian Project, about renting the dock for recreational purposes for the general public. The organization is currently building a Family Life Center at the former Scenic View motel near Renfro Valley.

James Bowman and Delmer Vanzant, officers of the Archery Club, told council members at their regular meeting Monday night that the club would operate the dock on a non-profit basis, and use the building for meetings.

Only club members could launch boats, but membership in the club last year cost \$10. Mr. Bowman said. By paying the annual family membership fee, a person could launch his boat anytime at no charge. Last year it cost \$3 each time to launch a boat.

Mr. Vanzant said the club would probably put in a trap shoot and a special area for archery tournaments. He said the club was almost two years old and had 36 members.

Sewer Evaluation Study, a necessary step to getting a grant for improvements or new construction.

Mayor Mullins said they needed to know how much the project would cost and how far into the future would it serve the city. Mr. Moore's firm originally recommended a \$5.9 million system, to be built at Renfro Valley.

Mayor Mullins said that the city still pays \$60,000 per year on bonds for the current system, which is 15 years old. The bonds won't be paid until 1985.

The Council reviewed contracts with Brodhead, and the Northern and Western Rockcastle Water Districts, all of which buy water from the city. There was some discussion about raising the rates, but no vote was taken.

The Council heard a report from City Clerk Mary Craig about unpaid taxes, some of which are five years in arrears. Mrs. Craig said that \$2,244 was not paid in 1978.

Mt. Vernon should receive \$271,900 in HUD funds next year, according to a letter received from District Engineer J.H. Sturgill of the Department of Transportation. The city street commission voted to meet about how best to spend the funds.

Fire chief John Cox advised the Council that it would be a good time to put two fire hydrants in the Barnett Subdivision, because of the construction work going on at the county's industrial park.

He said water lines and fire hydrants placed near Lloyd Cain's and Dr. Billy George Griffith houses would cost about \$3400. The Council voted to ask the superintendent Matt Powell, Jr. see if he could not do the job cheaper.

The Council voted to pay the Fire Department \$300 for an automatic door opener. The Department had raised \$500 privately for the property.

The Council passed a Fair housing ordinance, which said there would be no racial or other discrimination in housing rental property owned by the city.

Superintendent Powell was advised to build a ditch near Verla Scott's property, to alleviate a drainage problem. Mr. Powell received Council permission to replace four street signs.

Doug Brock wanted permission from the city to use some land for access to his property near Lake Linville. The Council voted to let him have such an easement, if he would pay for the surveying and other costs.

Here's How to See if You Can Get Federal Coal Mine Reclamation Aid

District Conservationist Greg Stephens of the U.S. Soil Conservation Service (SCS) Office at Mt. Vernon is prepared to help landowners determine if they have tracts eligible for federal assistance under the Rural Abandoned Mine Program (RAMP).

He said sign-up under the new program for unclaimed, abandoned coal mine lands began February 20, 1979 and will run through February 23, 1979.

He cited this basic rule in determining land eligibility: "Lands and waters are eligible for reclamation if they were mined for coal or were affected by coal mining processes and were left abandoned and inadequately reclaimed before August 3, 1977."

"There are three factors that would disqualify coal mined land from the program," he said. "No land is eligible that is federally owned or controlled. RAMP won't accept lands for which the state or coal company holds a bond for reclamation. And the land rights may not be under an existing easement or lease to be reclaimed."

If land is eligible, SCS will help landowners work at a rate from 25 to 100 percent total cost, depending upon the site.

"Surface owners do not have to own or have control of mineral rights to participate in the program," Stephens said. "This is based on the fact that mineral right owners, if different from

surface owners, must obtain the permission of the surface owners for surface mining activities."

No more than 320 acres of eligible lands and waters may be offered for contract under one ownership in the new program. The rule applies to individual, group, corporate, or multiple ownership.

A landowner will place his affected land under RAMP for a period of 5 to 10 years. Reclamation work should begin within 12 months and completed within six years. The involved land will stay under contract for at least three additional years to be sure vegetation is established and maintained.

The landowner will help determine the cost-share rate for his property. The first consideration for a higher rate will be whether the main reclamation benefits will accrue to the public off the site. Then, the landowner may get a high rate if paying part of the costs would create a financial burden for him—that is, if he could not recover those costs as a result of the land uses after reclamation.

The maximum federal cost-share, 100 percent, would apply only to the first 120 acres. A diminishing rate of cost-share will be used for large tracts.

Lands and water reclaimed under RAMP may be used for crops, hay, woodland, wildlife habitat, natural areas or noncommercial recreation.

Win State Competition

Three Rockcastle County High School students have won a state competition in singing, and will perform with the All-State Chorus in Louisville next March.

The students are Marilyn Brown, Michelle Dick and Sandy Sweeney.



A house, owned by Beale Brock, in Seafield Court burned down last night. The house was owned by Beale Brock and his children had rented the house but were not home at the time of the fire. Mr. Vernon was called to a fire about 3 a.m. Saturday morning at the home of Mr. and Mrs. Jesse Tucker in Fairground Hill. Fire Chief John Cox said that Mrs. Tucker was not home and her children were not home at the time of the fire. The house was estimated to be worth between \$500 and \$1000, according to Chief Cox.

Mount Vernon Signal

PUBLISHED EVERY THURSDAY
 Main Street in Mt. Vernon, Kentucky 40456
 Entered at Mt. Vernon Post Office
 as Second Class Matter - Permit No. 1
 In County - \$6 per year Out of County \$7.50
 James Anderkin, Jr., Publisher
 Perlina M. Anderkin, Editor
 Member Kentucky Press Association

County Statistics

Deeds Recorded

O. B. Denny, real property located in Rockcastle Co. to A. B. Thomason, tax \$5.00.
 James L. and Shirley Brown, real property located in Rockcastle Co. to Hollis and Linda Marcum, tax \$6.00.
 Elsie S. Bryant, real property located in Rockcastle Co. to James Wilson and Bernard Brummett, tax \$12.00.
 Lafayette E. and Mary Evelyn Seals, real property located in Rockcastle Co. to Eugene and Nina Durham, tax \$10.00.
 Lonzo and Dessie Bullock, real property located in Rock-

castle Co. to Dannie Dale Bullock, tax \$25.00.

Henry Graham, real property located in Rockcastle Co. to William and Shirley Coffey, tax \$3.00.

Mitchell Abney, real property located in Rockcastle Co. to Rockcastle County, Kentucky, no tax.
 Ronald and Rosemarie Robbins, real property located in Rockcastle Co. to Owen and Wilma Smith, tax \$40.50.

Marriage Licenses

Laurence Eugene LaFevers, 23 Brodhead, insurance agent, to Betty Jane Alcorn, 18 Mt. Vernon, clerk, February 7, 1979.

House Clerk Confirms That DeMarcus Voted "Pass" on Income Tax Cut

The chief Clerk of the Kentucky House has confirmed that



Joe Lambert

Mr. Harold DeMarcus did not vote on House Bill 48, the income tax cut bill. The official record of the House A & R Committee shows

LOCAL MEN PARTICIPATING IN SPECIAL ARMY EXERCISE

Pvt. Timothy Bishop, son of Mr. and Mrs. Leonard D. Bishop of Brodhead, and Spec. 4 Winfred E. Graves, son of Mr. and Mrs. Thomas D. Graves, of Rt. 1, Mt. Vernon, are participating in the first Return of Forces to Germany exercise to be held in winter.

Reforger 79, a strategic mobility exercise, demonstrates the U.S. capability to move by air and sea to reinforce NATO rapidly in a crisis situation.

The Reforger Units join U.S. units stationed in Germany and allied elements for the exercise in an area between Northern Baden-Wuerttemberg and Eastern Saxony.

Army National Guard and Army Reserve units also are included in Reforger, one of NATO's largest annual exercises.

Bishop is regularly assigned to the 15th Transportation Company in Nellingen, Germany.

Graves is a member of the 1st Armored Division in Germany.

DeMarcus "passed," which means to abstain.

Joe Lambert, Republican candidate for the 80th House seat, criticized this action by saying, "The special session was called to provide tax relief. Mr. DeMarcus was sent to Frankfort as the people's representative. He had a duty to cast his vote, one way or the other."

Lambert added, "This whole affair smells of politics. Governor Carroll opposed this bill and Mr. DeMarcus did not want to vote against his friend, Julian. At the same time, he was afraid to vote against a tax cut. As a result, he did not vote at all."

"The real issue in this campaign is accountability," Lambert said. "I intend to represent the wishes of the people of the 80th District, not play politics in the Legislature. I will always consider it my solemn duty to vote on pending legislation, not sit on the sidelines."

Paid for by Lambert Campaign Fund: D.S. Reynolds, Treasurer, P.O. Box 278, Mt. Vernon, Ky. 40456.

Legislative Report

By Rep. Harold DeMarcus

During the 5th week of the 1979 special session the Kentucky House of Representatives passed several bills pertaining to the items listed in the Lt. Governor's call. Basically, these legislative measures propose different ways in which your tax dollars may be appropriated.

House Bill 38 requires the Department for Natural Resources to provide technical assistance to small coal operators in fulfilling environmental protection standards imposed by federal and state stripmining regulations. The bill defines "small coal operators" as one who anticipates mining less than 200,000 tons of coal in one year. Hopefully, this bill will help stabilize coal prices and thus result in more stabilized utility bills.

House Bill 51 amends the Kentucky Revised Statutes in order to decrease by \$5.00 the minimum fines for violations of motor vehicle motor carrier laws; this bill was a by-product of the democrat caucus. During the 1978 Regular Session, the General Assembly increased 32 separate traffic fines by \$15, which served to make the minimum fee \$22.50. This measure did not bring the Commonwealth any increased revenue because the fines were so excessive that police officers and judges were reluctant to enforce them. House Bill 51 sets the minimum traffic fine at \$47.50, which is still too excessive. I have

introduced House Bill 11, which seeks to remove the extra \$15 from the fines, however, as yet we have not been able to get it posted in committee.

House Concurrent Resolution 8 states that all law enforcement and peace officers, should be urged and directed to enforce to the fullest extent those statutes dealing with the criminal littering of Kentucky's highways. It is only logical to assume that if the Commonwealth's litter laws were sternly enforced, then the democrat caucus would not have been able to toss the "litter abatement" in our laps.

Senate Bill 5 amends the Kentucky Revised Statutes in order to raise the daily dieting fee for prisoners in county jails from \$5.75 to \$6.75, which is simply a \$1.00 increase. America is a free country and crime is one of the prices we pay for our freedom, although those that violate our laws should be punished, the USSR has shown that starvation is not a fair punishment.

House Bill 44, which has been labeled as an important piece of legislation, can be described as a "property tax limitation" measure. In effect, the bill states that a taxing district cannot increase revenue by more than 4% in any year without first giving the taxpayers the right to recall, in which case the issue is placed on the ballot for a vote by the people. Representative Marshall Davenport of the 83rd legislative district spearheaded the property tax committee that was formed by the Republican caucus and summarized House Bill 44 in this fashion: "should any district increase real estate taxes by more than 4%, the people of that district would have the right to get a petition signed by 10% of the citizens who voted in the last presidential election, and thus be able to force the issue to a vote at the next general election. Also, an increase that does not exceed 4% can be imposed after public hearing is held and would not be placed on the ballot."

The 1979 General Assembly's special session has just about run its course and most of the above mentioned measures will become law. Even though these bills are not all that we had hoped for, they do represent a step in the right direction.

On another note, the House Republican Caucus met in the state Reception Room for the purpose of honoring Pat Freibert, a newly elected representative from the 78th legislative district. Mrs. Freibert was elected by an outstanding 87% which indicates a resurgence of Kentucky's Republican Party. Representative Freibert is the first female member of the Republican Caucus in this decade. Also, the General Assembly was shocked and bereaved at the sudden death of Senator Tom Garrett, the majority floor leader of the Kentucky Senate. This loss is deeply felt by all who have a concern for the Commonwealth's government.

Letter To The Editor

Editor:
 Enclosed find copy of letter my cousin, Beatrice Cortez wrote me and I had promptly had before she left to recopy the part of living in the Philippine Islands and mail it to you and hoping you find it interesting enough to print, so that her many friends in and around Rockcastle County may read and learn a little of her life in the Philippines.

Oh, I pass the Mt. Vernon Signal to other Senior citizens here in Pontiac and they enjoy the small town newspaper and comparing prices from there to living here. Keep up the good "words".

Sincerely,
 Mrs. Virginia Candelario

"I really don't know how to start this but will begin by saying I am Beatrice Elkins Cortez, daughter of Ester and Cora Bell Coe Elkins, born in Letcher County at Hammond, Ky., May 27, 1916. Moved to Rockcastle County when I was a very small child, lived at Calloway until I was grown, then went to Detroit, Michigan with my husband, and married my husband, Pedro T. Cortez.

I was employed at Ford Motor Company from 1-12-43 to 3-19-74. Retired with 30 and out. My husband is from the Philippine Islands, was 18 years of age when he came to this country in 1927. He was also employed at Ford Motor Company and retired in

(Cont. p. 9)

"If the IRS calls you in, we'll go with you. No extra charge."



Henry W. Block

When we prepare your return, we stand behind our work. So if the IRS should call you in, H&R Block will go along with you at no charge. Not as your legal representative, but to answer any questions about how your taxes were prepared. What's another reason why we should be your tax preparer which ever form you use, short or long.

H&R BLOCK

THE INCOME TAX PEOPLE

Richmond Street

Old Diamond Building

256-2224

Mon.-Wed.-Sat.

10 a.m. to 2 p.m.

Friday 4-8 p.m.

Appointment on Request

Anytime

DEMO SALE

THESE MUST GO

- 1978 OLDS 98 Regency Coupe, Loaded
- 1978 CHEVROLET Pick-up, Air, Power, Big 10
- 1978 MONTE CARLO
- 1978 CAPRICE 4 Door
- 1978 CAPRICE, 4 Door

USED

- 1978 OLDSMOBILE TORONADO, Loaded
- 1978 Z28 CAMARO, 9,000 miles factory warranty left
- 1979 Z28 CAMARO, 600 miles, full factory warranty

BRITTON CHEV-OLDS., INC.

"On the Strip in Berea"

ESTATE

Auction

of

The Late Mr. and Mrs. John Owens'

15 ACRE FARM more or less

Sat., February 17, 1979 10:30

Near Spiro Section, Rockcastle Co., Ky.

LOCATION: Approximately 6 miles Southwest of Mt. Vernon. Turn off Highway 461 at Denney's Grocery onto State Road 1250. Proceed approximately 1 1/2 miles on 1250 to the property. Auction signs are posted.

The heirs of the late Mr. and Mrs. Owens have contracted our firm to sell this well-located small farm.

It will be offered in two tracts, reserving the right to sell each tract separately then combined, selling whichever way reflects the best return for the sellers.

TRACT NO. 1 - Contains 6.98 acres, by survey, and is improved with a three-room house with a built-in back porch. The house is in need of repairs. In addition to the house, there is also a chicken house/tool shed. Water is provided by a good spring. This tract also has 690 ft. of road frontage along State Road 1250 and basic tobacco allotment of 709 lbs.

TRACT NO. 2 - Consists of 7.90 acres, by survey, and lies directly across the road from Tract No. 1. This tract is improved with approximately 28,200 tobacco barn. It has a basic tobacco allotment of 771 lbs. and stock water is provided by a creek. This tract has 1269 ft. of road frontage along State Road 1250.

When combined, there is a total of 14.88 acres with a total tobacco allotment of 1480 lbs.

If you are in the market for a well located small farm in a good neighborhood, mark your calendar to attend this sale.

TERMS: 20% DOWN DAY OF SALE AND BALANCE WITH 30 DAYS WITH THE DEED.

For additional information, contact Mr. Benton Owens, Executor of the Estate at 758-6142 or:

Ford Realty & Auction Co.

Realtor - Auctioneer
 Col. Sam Ford
 Col. Roy Adams
 Col. Danny Ford

Auctioneers
 Col. Bill Randolph
 Col. Jerry Ham
 Col. Willard Bullock



Mt. Vernon, Ky. Ph. 256-4545

WITH CONTINENTAL, THERE'S NO SUCH THING AS A DISTANT RELATIVE.

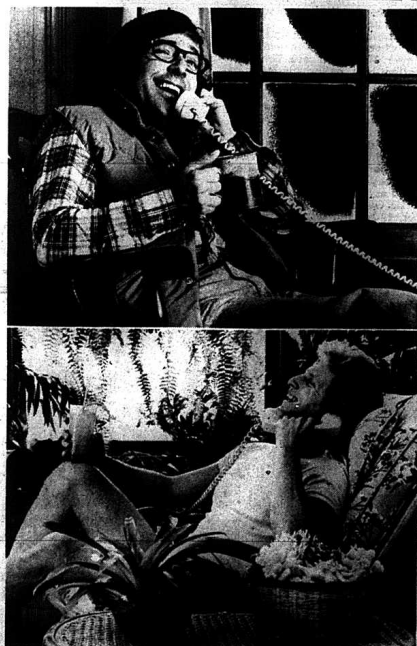

Your third cousin twice removed may be in California. But he's as close to you as your family ring here in town. When you call long distance.

And if you dial direct without operator assistance, you won't have to spend much money to spend a little time with him.

For example, a three-minute call from Lewiston, Maine to Bakersfield, California will cost you no more than \$1.30 excluding federal and local taxes.

And those are just our regular 8 A.M. to 5 P.M. rates. If you call during one of our bargain calling periods (weekends and week nights after 5 P.M.) you can save up to 60% off our regular rates.

So if there's too much distance between you and your favorite relatives, pick up your phone.

And let Continental bring your family a little closer together.

Continental Telephone Company of Kentucky
 You can always call on us.

SUPER FOOD BUYS!

WE SAVE YOU MORE PLUS S&H GREEN STAMPS



Somerset, Barre, Green Hills, Whitley City, Corbin, London, E. Bernstadt, Mt. Vernon, Stanford, Jackson, Hazard & Hyden.

12 OZ. FISCHER'S MELLWOOD BACON
53¢
 GRADE A FRYERS
 LIMIT (3) WITH '10¢ OR MORE ORDER

FISCHER'S
3 Lb. Fischer's CANNED HAM
5.99
 Limit 2
 FISCHER'S SMOKED JOWL BACON
77¢
 PORK LIVER BEEF LIVER
49¢
 Limit 2

LAY'S
1 LB. LAY'S SAUSAGE
99¢
 LAY'S 12 OZ. WEINERS
95¢
 FRESH CUBE BEEF STEAK
\$2.09
 lb.

CLOVER LEAF BOLOGNA BY THE PIECE
95¢
 FRESH GROUND CHUCK
\$1.69
 lb.

MAXWELL HOUSE COFFEE
72 LB. CAN MAXWELL HOUSE COFFEE
4.49
 BIG 2 LB. CAN
 LIMIT (1) WITH '10¢ OR MORE ORDER

French Fries
2 LB. CARNATION FROZEN FRENCH OR CRINKLE FRIES
69¢
HAWAIIAN PUNCH
 UNIQUE ONE-OF-A-KIND TASTE!
46 OZ. CANS 59¢

Ballard Biscuits
6 CANS 99¢
2 FOR 79¢
3 FOR 95¢
 JOAN OF ARC KIDNEY BEANS 300 SIZE CAN

PRELATE PINK SALMON NO. 1 CAN 1.59
Coca Cola 8-16 oz. pak \$1.19
 plus deposit

1 LB. BLUE BONNET MARGARINE 39¢
 LIMIT (1) WITH '10¢ OR MORE ORDER
2 LB. BOX ZESTA SALTINE CRACKERS \$1.19
99¢
 KEELER RICH 'N CHIPS, CC BIGGS OR COCONUT CHOC. DROP

JFG 32 OZ. JAR SALAD DRESSING 69¢
 LIMIT (1) WITH '10¢ OR MORE ORDER
10' OFF 4 ROLL PACK WHITE CLOUD 85¢

FOOD FAIR GRADE A LARGE EGGS 79¢
 NO LIMIT

Swift Premium Vienna Sausage 2 For 87¢
3 Oz. Can Swift Premium POTTED MEAT 5 For \$1
24 Oz. Can Swift Premium BEEF STEW \$1.09
15 Oz. Swift Premium CHILI WITH BEANS 65¢
12 Oz. Can Swift Premium PREM \$1.15

20 Oz. Carnation CHOCOLATE OR WITH MARSHMALLOWS \$1.77
ROYAL ROYAL PUDDING 5 Flavors 3 For 85¢
20' OFF 32 OZ. IVORY \$1.29
GENTLE TOUCH BATH SOAP 3 For 85¢

BREEZE
GIANT SIZE BREEZE \$1.45
25 LB. FRISKIES DINNERS FOR DOGS \$4.49

FRESH PRODUCE

Idaho POTATOES 10 LB. BAG \$1.29

U.S. NO. 1 YELLOW ONIONS 3 LB. BAG 39¢

Red or Yellow APPLES 3 LB. BAG 79¢

Red Grapes 49¢ lb.

Oranges 125 ct. 79¢ doz.

4 LB. Bag 3 Minute Brand POPCORN \$1.99

IT'S NEW! IT'S HERE! HOME LAUNDRY SIZE Downy \$3.69
 NEW HOME LAUNDRY SIZE

<p>300 S&H GREEN STAMPS WITH COUPON AND \$30.00 OR MORE ORDER</p>	<p>100 S&H GREEN STAMPS \$10.00 or more \$30.00 Order</p>	<p>50 S&H GREEN STAMPS 2 Lb. or more Bonanza Beef Steer exp 2-21-78</p>	<p>50 S&H GREEN STAMPS 2 Pkg. or more Fisher's Sandwich Meats exp 2-21-78</p>	<p>50 S&H GREEN STAMPS 2 Doz. or more Food Fair Eggs exp 2-21-78</p>	<p>50 S&H GREEN STAMPS \$2.00 or more Health & Beauty Aids exp 2-21-78</p>	<p>50 S&H GREEN STAMPS 1 Pkg. or more Peanut or Sweet Balls exp 2-21-78</p>	<p>50 S&H GREEN STAMPS 3 Oz. More Lovers Any Brand exp 2-21-78</p>	<p>50 S&H GREEN STAMPS 1 Pkg. Bonanza Fresh Cakes Steaks exp 2-21-78</p>	<p>50 S&H GREEN STAMPS 2 Pkg. or more Hot Wings or Hamburger Steaks exp 2-21-78</p>	<p>50 S&H GREEN STAMPS \$2.00 or more New Candy exp 2-21-78</p>	<p>50 S&H GREEN STAMPS 3 Lb. or more Apples exp 2-21-78</p>	<p>50 S&H GREEN STAMPS 3 Lb. or more Oranges exp 2-21-78</p>
---	---	---	---	--	--	---	--	--	---	---	---	--



FUTURE FARMERS WEEK was declared by County Judge Executive Hubert Thacker Monday. With him are, from left, Bill Ponder, advisor; Eddie Thompson, president; Anthony

Around BRODHEAD

By Mary McWhorter
Sunday dinner guests of Mr. and Mrs. Deava Bussell, Mary Ann, Teresa and Barry were Mrs. Lula Bussell, Mr. and Mrs. Jim Bussell, Angie and J.D.
Mr. Everett Watson has returned from Berea Hospital to the home of his son, Mr. Frank Watson and Mrs. Watson. He is improving nicely.
Mr. and Mrs. Billy McKinney, Tim and Jeff were Sunday afternoon visitors of her mother, Mrs. Berna Adams.
Mrs. Martha Helton, Miss Mickie Lea Pruitt spent Sunday night with Mr. and Mrs. Ed McWhorter.
Saturday dinner guests of Mrs. Lula Bussell were Mr. and Mrs. Jack Bussell, Kevin and Kris, Mr. and Mrs. John McKinney, Mr. Bill Hounshell of Green Hills, Ohio, and Mr. Eddie Darman of Hamilton, Ohio.
Mrs. Nannie Craig was able to be in church Sunday night after being confined to her home for some time.
Mrs. Pat Pruitt and Mickie Lea were shopping in Somerset Saturday evening.
Mrs. Mary McWhorter and Mrs. Martha Helton visited Mrs. Nannie Craig Tuesday afternoon.
Mrs. Herman Taylor received word from Connersville, Ind. that her nephew, Mr. Delno Brown, son of Cecil and Ethel Hamm Brown had passed away at his home Sunday, Feb. 11th. Funeral services and burial will be in Connersville, Indiana. He was also the nephew of Mr. Joe Brown, Swan-

Brook, vice president; Lee Cain, secretary; Randall Powell, treasurer; Jeff Burdette, reporter and Billy Lee Cameron, sentinal.
Mrs. Martha Helton visited her brother and family, Mr. and Mrs. Lewis Adams over the weekend.
Mr. John Laswell is confined to his home with a very bad cold. We wish him a speedy recovery.
Mr. and Mrs. Billy Adams spent Friday night with Martha Helton.
Mrs. Mammie Trisler of Junction City was in Brohead visiting Mrs. Berna Lashbrook Sunday.
Mrs. Mary McWhorter, Mrs. Martha Helton and Freddy Pruitt, Jr. visited Mrs. Albert Albright and Michael Tuesday afternoon.
Mr. and Mrs. L.G. Colyer of Woodstock visited Mrs. Gladys

FFA Week Proclaimed
Judge Executive Hubert Thacker has signed a proclamation to set the week of February 17-24 for FFA Week in Rockcastle County.
The proclamation reads: Whereas, the Future Farmers of America with vocational agriculture is a strong force for America's agriculture; and Whereas, members of the FFA are playing an outstanding role in assuring the future progress and prosperity of our nation; and Whereas, the FFA motto, "Learning to do, doing to learn; earning to live, living to serve" gives a direction of purpose to these future leaders for tomorrow's agriculture; and Whereas, the FFA performs the valuable service of developing leadership, encouraging cooperation, promoting good citizenship, teaching modern agricultural information, and inspiring patriotism among its members.
Therefore, I, Hubert Thacker, do hereby designate the week of February 17-24, as FFA Week.
Bussell Sunday afternoon.
Much sympathy is extended to the Hammock, Halcomb, Deborde, and Barker families, in the loss of their loved ones.
Mrs. Novaris Proctor is home from the hospital and is improving.
Miss Elizabeth Ann Proctor spent most of last week with her sister, Mrs. Billy Graves and Billy Ray.
Supper guests of Mr. and Mrs. Johnnie Allen Saturday night were Miss Elizabeth Proctor, Mr. and Mrs. Billy Graves and Billy Ray, and Mr. Bonnie Stephens.
Mr. and Mrs. Bobby Proctor were in Covington Monday night and Tuesday visiting her parents, Mr. and Mrs. Carter Caudill and their son and family, Mr. and Mrs. Darrell Proctor, Stephen Lee and Kyle Joseph.
Mrs. Mary McWhorter, Mrs. Mary Adams, Mrs. Berna Adams, Mrs. Martha Helton, were in Mt. Vernon on business Monday.

P-4 The Mt. Vernon Signal Thursday, February 15, 1979

WE NEVER FORGET THAT IT'S YOUR MONEY

The dollars you place in our care are guarded by sound management and then insured up to \$40,000 by an agency of the U.S. Government. For us, the protection of your funds is a way of life.
When you add unusually good interest rates, you'll see why few investments compare to having "money in the bank". Make it our bank!

9.342%

Week of Feb. 15 - 21

Paid on six-month Certificates of Deposit.

\$10,000 minimum investment.

Interest stated is an annual rate and is subject to change on renewal.

CITIZENS BANK

Brodhead FDIC Ph. 758-8212

WE NEVER FORGET THAT IT'S YOUR MONEY

When you place your money in our care, it is insured up to \$40,000 by an agency of the U.S. Government. For us, the protection of your funds is a way of life.
When you add unusually good interest rates, you'll see why few investments compare to having "money in the bank". Make it our bank!

Financing Available to Qualified Prospects Long Term Financing Low Down Payments

Find Realty & Auction Co.

256-4545 256-4545

REAL ESTATE FOR SALE

Homes

TWO ON ONE

A 14200 lot in Fisherman's Cove on Wood Creek Lake has approximately 2000 sq. ft. of above and over 2000 sq. ft. of storage area. This building is only 5 years old and has a superb lot. 3 phase wiring, large air conditioning - with less than 1000 sq. ft. of carpeting. Call for more information. \$29,900. D-28.

TEACHERS PET 3 BEDROOM BRICK

On a good street for child safety and privacy and just outside of Mt. Vernon. This three bedroom brick home would be ideal for a teacher or family. It has a nice size living room, dining room, wall to wall carpet, kitchen with breakfast room, color coordinated built-in area and range. The owner willing to trade to a less expensive home. \$27,900. C-28.

BRAND NEW MIGHTY TEMPTING TOO!

This 3 bedroom, 1 1/2 bath brick home is located in one of Rockcastle's most desirable neighborhoods. It truly is a complete home offering wall to wall carpet, tile, color coordinated built-in area and range. Priced to sell at \$27,900. C-28.

HAVE YOU SEEN?

This lovely 3 bedroom brick home has central heat and air and a large lot. It is a sure winner. Call for more information. Priced to sell at \$27,900. D-14.

COUNTRY LIVING

You can have country living at its best in this almost new six room ranch style home located in one of Rockcastle's finest sections. This new brick has 3 bedrooms, living room, dining room, kitchen, bath and 2 car garage. The house is total electric and has a unusual fireplace. It has wall to wall carpet, hardwood floors, washer and dryer hook-up and a central air conditioning system. The lot is approximately 1/2 acre of land and has a pond and plenty of room for a garden. Priced at \$42,900. E-75.

Your Get Started Home

This two bedroom home would be ideal for the new buyer or small family. It has 2 bedrooms, living room, kitchen and bath. The house has a double wide mobile home with all these attractive features, the best part of this property is its scenic view and priced at only \$19,900.00. F-99.

4 1/2 ACRE FARM

The farm is located in Lincoln County, two miles off Highway 39. There is approximately 30 acres of cropland and 1600 lbs. of tobacco. It has two 24x40 tobacco barns, a pond and a spring for stock water. The farm is also equipped with a double wide mobile home with a large family room and garage addition and the entire structure is covered with insulation. The house has 3 bedrooms, 2 fireplaces, wet water, washer and dryer hook-up and priced at only \$23,900.00. F-96.

A Just Move Right in Farm

This 87 acre farm is located 1 1/2 miles off Highway 15 in Lincoln County. It has approximately 65 acres of cropland and the balance in woods. The farm is improved with bedroom modern house, a 4 room tenant house, stock barn with an attached parlor and tobacco barn. This lovely 1500 lbs. of tobacco barn, priced at only \$19,900.00. D-26. Owner Financing.

6 ACRES

Located only 3 miles from Crab Orchard, KY. This baby farm offers acreage of which has been cropland. The property is improved with an 8 room frame tenant house and 1600 lbs. of tobacco barn. The bank tobacco allotment is 428 lbs. Priced at \$20,000.00. C-22.

ROOM TO ROOM

40 more, more or less on Highway 1004 near Sulphur Cave. The farm is improved with a 4 room frame house in need of some repairs, a barn, plus several other outbuildings. Approximately 8 acres of cropland and the balance in timber. \$17,700. Only \$19,900.00. D-28.

50 ACRE FARM

This 50 acre farm is located 2 miles off Highway 39 in Lincoln County. It has 45 acres cleared land and 1600 lbs. of tobacco barn. It has a combination stock and tobacco barn with two sheds and front on a black road. It can be yours for only \$25,900.00. F-95.

COMPLETE DAIRY FARM OPERATION

Modern 12x65 mobile home, 4 bedrooms, 2 1/2 baths, 2 car garage, 2000 sq. ft. of living space, 1000 sq. ft. of storage space, 1000 sq. ft. of tobacco barn, plus much more.

OWNER FINANCING

On this 30 acre beautiful land spanning Lake Lavinia with approximately 200 ft of frontage. A real buy at only \$24,900.00. D-41.

2 1/2 ACRES

2 1/2 acres in the heart of the city. Call for more information.

PRIVACY FOR SALE!

2 1/2 acres of wooded land on the Level Road in the heart of the city. Call for more information. 4 miles Southwest of Mount Vernon. Start building for only \$20,000.00. F-104.

SECURSION

39 acres, more or less, wooded in the north of Mt. Vernon. The property is improved with a 25x40 oak lot. Only \$25,900.00. D-44.

Col. Danny Ford

Nights 758-6448

Fisherman's Paradise

Fish from your own property with this 6 acre located on the Rockcastle River. The lake is improved with a 60-room frame house. It could be yours for only \$15,900.00. D-12.

BUILD IN THE COUNTRY

3 acres, more or less, of wooded land in the Jackson County. The tract has 1400 feet of road and river frontage and is priced at only \$4,200.00. D-55.

18 ACRES

Located near Green Hill, Ky. Beautiful - beautiful view. Only \$19,900.00. D-40.

Reduced to Sell - 9 Acres

Bottom Land on the Rockcastle River near the Jackson County. The tract has 1400 feet of road and river frontage and is priced at only \$4,200.00. D-55.

165 ACRES

Undeveloped land - located approximately 6 miles southeast of Mt. Vernon. The land has some young timber and possibilities of coal. A bargain at only \$150 per acre. E-21.

LOTS

BUILD ON THE LAKE

This lot is located in Fisherman's Cove on the Rockcastle River in Laurel County. It measures approximately 50x147 and can be yours for only \$20,000.00. F-94.

Building Lots

Country Club Estates Subdivision. Only \$19,900.00 to \$20,000.00. B-39.

3 BUILDING LOTS

Located in the Orchard Subdivision of Rockcastle County. These lots can be yours for only \$13,500.00. D-37.

PRIME LOTS

2 lots located in the Brindle Ridge section of Rockcastle County. One is one acre in size from 1/4 to 1/2 acre, more or less. Both the lots have backdrop and are priced at only \$5,000 each. E-72 and E-74.

BRINDLE RIDGE LOT

Approximately 1/4 acre located in the Brindle Ridge Section. All the lots have backdrop and are priced at only \$5,000 each. E-72 and E-74.

LOT IN THE CITY LIMITS

This lot is located on Ground Hill in Mt. Vernon. It would be ideal for a building or a mobile home. It is also supplied with city water and sewer. Priced at only \$5,000.00. C-30.

2 LARGE BUILDING LOTS

Located in all other Happy Acres Subdivision. City water and backdrop and priced at only \$9,900.00. D-34.

REDUCED TO SELL - LOT

In the Greenway Subdivision. Near Mt. Vernon Elementary School. Restricted Backdrop road and in one of Mt. Vernon's best neighborhoods. Priced at only \$5,000.00. D-47.

4 LOTS

Located in the Rainbow Valley Subdivision of Rockcastle County. All the lots have city water and sewer for a garden. They are also non-restricted. Country living at its best. Reduced to \$1190 to \$2300. H-129.

ALL NEW SUBDIVISION

Located on the Barrett Road. Near Lake Harlow. The lots measure in acre and up and are restricted. Come in now and have 24 inch choice of black stock and tobacco barn. Several of the lots on a backdrop road and city water is available. Ranging from \$1,900.00 to \$4,900.00. E-74.

TWO BUILDING LOTS

These lots are located in Wilde, Kentucky. One of these lots measures approximately 8x2220 and already has septic tank installed and city water. It also has a backdrop view. The other lot measures approximately 10x1610. Both these lots can be yours for only \$7,500.00. F-100.

TWO LOTS

These lots are located in the Brindle Ridge Section of Rockcastle County. They are approximately 3/4 acre in size. Call for more information. These are large lots just off backdrop road, they have city water and can be yours for only \$10,000.00. F-102.

NEW LOTS

Spacious building lots in Rockcastle County's newest subdivision. All lots have city water and paved streets. Priced in price from \$1,500 to \$5,000.00. G-110.

LAKE LOT

Wood Creek Lake. Measuring approximately 100x170. Only \$2,900.00. D-41.

Beautiful Building Lot

Located in the all new Countrydale Estates Subdivision. It has city water and trees and is a real buy at only \$2,900.00. F-103.

4 CHOICE LEVEL LOTS

In the Frisk Subdivisions of Rockcastle, Ky. It has city water and sewer and the sewer will be installed and city water. Priced at only \$4,900.00. E-52.

COUNTRY HOMESITE

1.7 acre farm site - This beautiful lot is wooded and city water is available and is located on a backdrop road. The lot is located in the heart of Rockcastle County and is priced at only \$6,900.00. F-97.

LOTS

Countrydale Estates - Subdivison - City Water - All large lots - Wooded - Priced at \$1,000 to \$4,000. C-41.

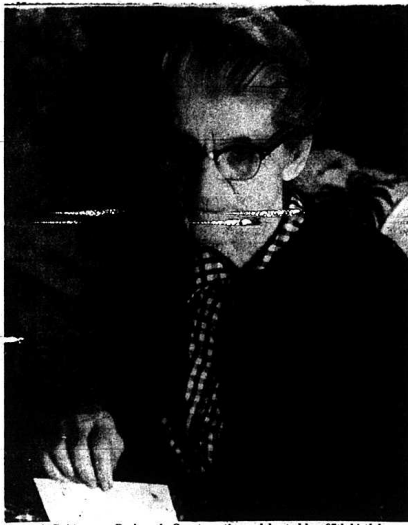

Lucetta Robinson, a Rockcastle County native, celebrated her 87th birthday on Feb. 6 and received a letter of congratulations from President and Mrs. Carter. Mrs. Robinson maintains her own home and walks to the library when the weather is good. She has had nine children, and two are living in the area. The rest have moved to Ohio, she said.

and Nancy visited Mr. and Mrs. George Burton awhile Sunday evening.

Sympathy is extended to the families of Tony Hammock, Mr. Mace DeBorde, and Mrs. Margaret Barnes, in their sorrow.

Mrs. Denton Owens has returned home from the Ephraim McDowell Hospital in Danville. Mr. and Mrs. Gravelly Burton were in Berea, Monday.

By Lela Stokes

Mrs. Lyda Howard faithfully attends the Senior Citizen Lunch Program. She wraps up good and warm blankets the Lord that she can get out and fellowship with others. She is 88 years old and enjoys every day, for she says, "This is the day which the Lord hath made."

Mrs. Anna Taylor passed away at the Nursing Home in Hamilton, Ohio after a prolonged illness. She was brought to Somerset, her original hometown for funeral and burial last Friday. The Pulaski Funeral Home was in charge of the arrangements. Mrs. Taylor was the mother of Mrs. Alfred Sparks. Our heartfelt sympathy is extended to the bereaved family.

A lovely bridal shower honoring Shirley Rae Riddle Monday evening in the Fellowship Hall of the Mt. Vernon Christian Church was given by the Ladies Bible Study Class. Among the many guests was Shirley's grandmother, from Somerset.

Mrs. Gladys Ann Igleheart, daughter of Mr. and Mrs. Ted L. Igleheart of Shelbyville, and granddaughter of Mrs. Margaret Craig and the late David C. Craig of Lexington, is studying to be a Physical Therapist. She worked at Cardinal Hill last summer and was thrilled to get to assist with helping the children. She will graduate from Hanover College in May and will be leaving soon for Europe and plans to cover the area that her cousin, David C. Craig II and Earl Lewis Hammons toured last summer. Mrs. D.C. Craig needs *more* and her late husband made this same European tour a few years ago.

Those who are at home from the hospital are: Mrs. Lafe Owens who was a patient in a Lexington Hospital; Mrs. Bernard Franklin returned to the Sowder Nursing Home from a Lexington Hospital; Mrs. Fannie Thomson from the Berea Hospital; Mrs. Grace Lovell from the Berea Hospital; Mrs. W.W. Anglin from the Rockcastle Co. Hospital; Mrs. Frank DeBorde from the Rockcastle Co. Hospital.

Those in the hospital at the present are: Mrs. Clara Bustle in the Intensive Care Unit at the Central Baptist Hospital in Lexington; Mrs. Eugenia Skidmore in the Rockcastle Co. Hospital; Mrs. Carrie Baker in the Bussell Nursing Home at Brodhead, Mrs. Oscar Saylor of Bingle Ridge is in the Rockcastle Co. Hospital.

Mr. and Mrs. Charles "Tuck" Baker and daughter, Beth and Dee Dee Thompson spent last weekend in Gatlinburg, Tenn.

Renita and Denise Creech visited Robin Norton at Blue Springs during the weekend.

Mr. and Mrs. Tim Owens of So. Dakota are visiting his parents Mr. and Mrs. James Owens and son, Robert and other relatives in the county.

Dana Singleton entertained her friends on her 12th birthday January 27th with a slumber party. Those invited were Michelle Cromer, Angie Winstead, Kim Tolle, Stacy Henderson, Sheila Sparks, Tracy Kirby and Leshia Singleton.

Mrs. Earl Hammons has a plane schedule for Wednesday for North Carolina to visit her daughter, Mrs. Edith Ivey and family.

Mrs. Dorothy French has been confined to her home with the flu for a few days.

Mr. Willie Hammond has been a patient in a Lexington Hospital but has returned home and is improving.

We were delighted to hear from Mrs. Richard Allnutt, visited Mrs. Roscoe Adams, and from other close friends in and around Covington.

under cold running water can reduce the effect of the spray.

The oil in onions also gives them their flavor. This oil blends with fats and oils in other foods-an important fact to remember in cooking with onions. If you want to enhance the onion flavor in stews, for example, heat chopped onion in a little fat for a few minutes and then add to the other ingredients. Likewise, you can prepare a truly "oniony" salad by adding some chopped onion to an oil dressing about an hour before serving. Tricks such as these will improve the flavor of almost all dishes.

On the other hand, if you prefer just a hint of onion zip, here are a few suggestions: soak onion slices in milk and then use this liquid in soups or sauces; rub a salad bowl with a cut onion surface, or add onion slices to simmering broth to be removed before serving.

Onions are the featured ingredient in so many different side-dishes. Creamed, glazed, barbecued, buttered and fried in rings-these are just a few ways to enjoy onions. Onions can even be a main dish, when stuffed with a hearty filling. But there are countless other dishes in which

onion is the unheralded hero, adding exactly the right touch of seasoning. From breakfast eggs to dinner-time casseroles in every kind of dish except desserts-onions reign supreme.

Try these onion recipes:

Piecrust-lined tart shells
 1 1/2 T. butter
 6 onions, sliced thin
 1/2 t. salt
 1/2 cup diced bacon (fine)
 2 cups milk
 3 T. flour
 2 eggs, well beaten
 2 cups shredded Swiss cheese

Saute onions in butter, add salt and bacon. Saute until golden brown. Add milk to flour. Beat in eggs and cheese. Add onions and pour into tart shells. Bake at 350 for 30 minutes.

Barbecued Onions
 Cook peeled onions until almost tender in boiling salted water. Place onions in baking dish and pour a tangy barbecue sauce over them. Bake at 400 degrees for 45 minutes, basting several times. Serve with a sprinkling of chopped parsley.

Message from Kay:



Kay Morrissey Area Director

Are you "ready" to lose weight?

If you are, I have something important to tell you.

At Weight Watchers, we understand how miserable it is to be fat.

And I say, "There's no need to be fat anymore."

On our Weight Watchers Program, we teach you how to eat to lose weight without being irritable and hungry and also how to keep it off.

Class information: BEREA, KY
 Union Church
 Prospect Street
 Thursday, Feb. 15, 8:30 PM
 So Lose weight. Look better. Feel good!

YOU DESERVE IT!

WEIGHT WATCHERS

WEIGHT WATCHERS ARE REGISTERED TRADEMARKS OF WEIGHT WATCHERS INTERNATIONAL, INC., MANHASSET, N.Y. © WEIGHT WATCHERS INTERNATIONAL, 1978

Social and Women's News

Personals

By Mrs. Geo. Burton

Mr. and Mrs. Raymond Kirby and children, Mr. and Mrs. Robert Kirby visited Mr. and Mrs. Edward Stephens and children of Lexington and Mr. and Mrs. Rob-

ert Barron and children of Paris.

Mrs. Dorothy Stephens visited Mr. and Mrs. Gravelly Burton last Tuesday.

Mrs. Darrell Owens of Somerset, and Mrs. George Burton were in London Saturday.

Mrs. Rebecca Jones visited Mr. and Mrs. Joseph Slemp recently.

Mr. and Mrs. Robert Anglin

HOMEMAKERS LESSONS

Macrame, Needlepoint and Basketry lessons are scheduled for February. A beginning macrame class will be held Thursday, February 15, at 7:00 p.m. We will make a wall hanging with basic knots.

On Thursday, Feb. 22, Needlepoint will be taught at 1:00 and 7:00 p.m. A small picture will be the project for this class. Basketry will be taught on Thursday, March 1, at 1:00 and 7:00 p.m., where a bread basket will be made.

All classes will be held at the Rockcastle County Library Community Room and will be taught by Cheryl Witt, County Extension Agent for Home Economics. Materials and supplies will be available for a small fee (\$2.00-\$2.50). Please register by calling the County Extension Office at 256-2403. The classes will be limited so be sure to register. In case of bad weather, the classes will be cancelled.



By Cheryl Witt
 County Extension Agent
 For Home Economics

Onions Flavor Winter-time Meals
 Onions are unequalled for zesty flavor but they're not worth crying over! If you begin to feel weepy whenever you even look at a raw onion, a simple trick can cheer you up. Onions contain a volatile oil which sprays up as a vapor when the onions are cut and irritates eyes. Peeling onions

YOU'RE INVITED!
WEIGHT WATCHERS.
 Free Open House In
 BEREA

DATE: Thursday, February 15 - 8:30 P.M.
 LOCATION: Union Church
 Prospect Street

Find out all about the world's leading weight reduction and control program without obligation.
 "Losing weight never tasted so good!"
 Hear Bill Wright tell his inspiring success story of how he lost 65 pounds and kept it off 10 years.
 (The cost for those who want to join: \$10 that night and \$5 weekly thereafter. No contracts to sign.)

WEIGHT WATCHERS ARE REGISTERED TRADEMARKS OF WEIGHT WATCHERS INTERNATIONAL, INC., MANHASSET, N.Y. © WEIGHT WATCHERS INTERNATIONAL, 1978

It's More Convenient to Save at Convenient

MOUNTAIN Dew A & W Root Beer

FREE FREE FREE

100 Gallons of Gas
 with the purchase of any
Cutlass or Monte Carlo
 in stock

Before February 28th.

Save BIG - Buy one of America's Top 2 Cars and receive 100 Gallons of Gas FREE from Britton Chevrolet-Olds, Inc.

"On The Strip in Berea"

16 oz. Returnables **\$1.19** plus deposit

Mellwood Bacon **\$1.39** 1 lb.

Nabisco Chips Ahoy Cookies **89¢** 13 oz.

Tropicana 100% Pure Orange Juice half gallon **\$1.29**

Vick's NyQuil **\$1.65** 6 oz.

Help Crippled Children Color This Easter Happy.
 Drop your change in the Easter Bucket at your Convenient Food Mart.
Support Easter Seals.

Prices effective Feb. 12-25, 1979

In Mt. Vernon: Richmond St.

Convenient Food Mart

participating stores only

Quantity Rights Reserved

CLAYTON HAMMOND'S SUPERMARKET

Highway 461
The Somerset Road

"HOME OF THE BARGAINS"

Prices Good Feb. 15-21

 <p>Field's whole 79¢ lb.</p> <p>Smoked Picnics</p>	 <p>Swift 79¢ lb.</p> <p>12 oz. All-Beef Franks</p>	 <p>Pure Ground 3 lb. or more 1³⁹ lb.</p> <p>Beef</p>
--	---	---

<p>Boneless Rolled Chuck Roast 1⁷⁹ lb.</p>	<p>Fresh Sliced Shoulder 1¹⁹ lb.</p>	<p>T-Bone Steak 2⁸⁹ lb.</p>	<p>Fresh Home-made Sausage 99 lb.</p>
---	---	--	---

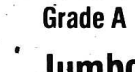
<p>Lay's Doritos Chips Del-Monte Mixed Vegetables 3 cans 79 98 Orange 49 drink</p>	<p> Piper Trash Can Liners 10 count 79</p> <p> Grade A Jumbo Eggs 75 doz.</p>	<p>2 lb. box Creamettes Elbow Macroni 79</p> <p>Breeze Soap Powder Giant Size 1⁴⁹</p>	<p>8 pack cart 16 oz. Coke, Tab or Sprite plus bottles or deposit 1¹⁹</p>
--	---	---	--

<p>Kraft's Mayonnaise 1¹⁹ 32 oz. jar</p>	<p>Betty Crocker Frostings 89 box</p>	<p>STOKELY APPLESAUCE 3/ 98 Home-Style or Fresh 4 loaves 1</p>
---	---	---

<p>Stokely's Tomato Catsup 79 32 oz. bottle</p> <p>Argo Sliced Peaches 59 2 1/2 size can</p>	<p>Ocean Spray Cranberry Juice 79¢ quart</p>	<p>Miracle Margarine 59 6 stick</p> <p>Betty Crocker Cake Mixes 69 box</p>	<p>PRODUCE</p>
--	--	--	-----------------------

<p>Carnation instant dry Milk 2²⁹ 8 qt. box</p>	<p>Luck's Pinto, Great Northern, or Mixed Beans 79 2 cans</p>	<p>Southern Belle 2% Milk 1⁶⁹ gal</p>	<p>Carrots 25¢ pkg.</p>
--	---	--	---------------------------------------

<p>5 lb. bag Oranges 1¹⁹</p>	<p>Tray Pack Tomatoes 59¢</p>
---	---

<p>Showboat Pork & Beans 49 2 1/2 Size can</p>	<p>Swiftning Shortening 1³⁹ 42 oz. can</p>	<p>20 lb. bag Potatoes 1¹⁹</p>
--	---	---

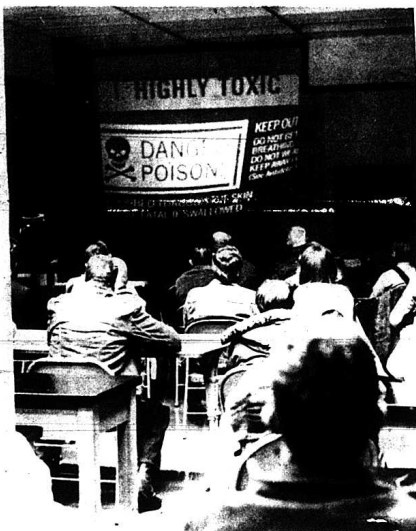

About 45 persons attended a meeting led by County Agent Lee Durham Monday night about pesticides. The government requires people who use certain chemicals in farming or gardening to become certified through training programs such as these.

County Agent's Notes

By H. Lee Durham
County Extension Agent
For Agriculture

U.S. Census Bureau
Recruiting Temporary Employees
The U.S. Census Bureau has a number of temporary jobs open during the next few weeks in Rockcastle County to help prepare address lists for use during the

NOTICE FOR BIDS

The Rockcastle County Fiscal Court is soliciting sealed bids for demolishing the skating rink building located at the Brodhead Fairgrounds. The successful bidder will be expected to have the building down and all debris cleaned up and disposed of in a legal manner within 45 days from the date of notice from the County to proceed. All salvageable materials will belong to the contractor with the exception of the steel beams and trusses supporting the roof which will remain the County's and be stacked on the fairground property in a place designated by the County. The County will receive sealed bids until 10:00 a.m. on March 6th at which time they will be publicly opened for the Court's consideration. Any interested bidder can obtain access to the building by contacting either Mr. Hubert Thacker, County Judge Executive, Rockcastle County Court-house, Mt. Vernon, or Mr. Danny Sargent, Magistrate at Brodhead. The Fiscal Court reserves the right to reject any and all bids.

/s/ Hubert Thacker
County Judge Executive

Area Deaths and Funerals

Robert Barker

Mr. Robert Barker, 84, of Rt. 1, Crab Orchard, Ky., passed away Sunday, February 11, 1979 at his home.

He was born on December 26, 1894 in Big Stone Gap, Virginia, the son of the late John G. and

Now is the time to think about pasture renovation. The next 12 to 18 months should find farmers paying special attention to pasture and hay fields, advises Garry Lacefield, Extension forage specialist in the University of Kentucky College of Agriculture.

February and March are very important from the pasture and hay standpoint. Farmers should be concerned not only with whether hay supplies will last through the winter but also with pasture condition.

"We feel like we have adequate hay to get cattle through the winter," says Lacefield. However, he expects that some shifting of supplies from areas with hay surpluses to needy areas might be required.

Lacefield's biggest concern now is that farmers check their fields to determine what needs to be done to ensure greater forage productivity and quality. The most important forage improvement that can be made is pasture renovation, according to the specialists.

In Kentucky, grassland renovation, as listed by Lacefield, are fertility-meeting fertility needs to be done to ensure greater forage productivity and quality. The most important forage improvement that can be made is pasture renovation, according to the specialists.

Farmers might also improve pastures with nitrogen. Top-dressing grass fields with nitrogen fertilizer can hasten grazing by a week or so.

It's advisable to test the soil to determine whether other fertilizer or lime is necessary. A random soil sample should be taken and submitted for analysis through County Extension agents.

Lacefield cautions that beef cows which have calved or soon will calve should be fed a supplement to counter grass tetany risks which may exist on cool season grass pastures.

Survive Your Next Alarm

A 90-minute seminar "Survive Your Next Alarm," will emphasize the major factors involved in protecting a fire fighter's life.

The seminar is scheduled for Tuesday, February 27, 1979 at 5:45 p.m. in the Television room in Somers Hall, Somerset Community College. Participating fire fighters will view a videotape program, and then will be able to talk directly, via satellite, to a panel of fire experts.

Special attention will be given to protective clothing, the proper use of breathing apparatus, and the safe response to an alarm.

The fee for this seminar is \$3.00, continuing Education Units will be awarded through Somerset Community College.

Fire fighters interested in attending this seminar should contact Beverly Polk, AESP Site Director, Somerset Community College, Somerset, Ky. 42501, Ph. 606-678-8174, extension 223.

Martha Slemp Barker: He was a farmer, a Navy Veteran of World War I, and a member of the Ottawa Baptist Church.

Survivors are: his wife, Ms. Fancie Sturgil Barker of Rt. 1, Crab Orchard, one son, Robert Barker, Jr. of Mason, Ohio; four daughters, Mrs. Ida Byrd of Cincinnati, Ohio, Mrs. Rose Brown of St. Bernard, Ohio, Mrs. Nellie Todd of West Chester, Ohio, and Mrs. Brenda Bradley of Zanesville, Ohio; one brother, Tommie Barker of Hamilton, Ohio; three sisters, Mrs. Susie Brown of Somerset, Mrs. Sarah Cable of Rt. 1, Broadhead, and Mrs. Katie Appling of Ohio; 14 grandchildren and three great grandchildren.

He was preceded in death by one daughter, Betty Lou Barker and by four brothers and two sisters.

Funeral services were held Tuesday, February 13, 1979 at the Ottawa Baptist Church by Rev. Marion Brock and Rev. Don Downing. Burial was in the Ottawa Cemetery.

Funeral arrangements were by the Watson Funeral Home

Elizabeth Bullock

Mrs. Elizabeth Bullock, age 50, of Goshen, Ohio and formerly of Rockcastle Co., died Monday, Feb. 12, at the Holms Hospital in Cincinnati, Ohio.

She was born in Summersville, Mo., on August 17, 1928, the daughter of Bertha Pittman Smith and the late Orlando Smith and was a member of the Church of God.

Besides her mother, Mrs. Bertha Smith of Rt. 1, Mt. Vernon, she is survived by her husband, Mr. Allen Bullock of Goshen, Ohio, one son, Jessie Bullock of Pleasant Plains, Ohio; three brothers, Mr. Fred Smith of Rt. 1, Mt. Vernon, Bruce Smith and John Bill Smith, both of Winchester; three sisters, Mrs. Maggie Taylor of Blue Ash, Ohio, Mrs. Dessie Stevens of Irvin, and Miss Virgie Smith of Rt. 1, Mt. Vernon; one granddaughter, Melissa Ann Bullock.

Funeral services were held Wednesday, Feb. 14, at the Blue Springs Church of Christ by Bro. McKinney. Burial was in the Raspberry Cemetery.

Dowell & Martin Funeral Home was in charge of funeral arrangements.

George K. Wiederhold

George Matthew Wiederhold, 83, a pioneer McAllen, Texas businessman died in General Hospital, Sunday, December 10, 1978, after a short illness.

He was a native of Mt. Vernon and Harlan, Ky. He had lived in McAllen for 48 years. He was a Studebaker dealer from 1929 until his retirement in 1956. He was a member of the First Methodist Church and the Men's Bible Class of the Church.

Survivors are: his wife, Mrs. Cora Wiederhold of McAllen, Texas; three daughters, Mrs. William E. York of McAllen, Texas, Mrs. Melvin Heame of El Campo, Texas and Mrs. James Todd of Port Arthur, Texas; three sisters, Mrs. Esthela Griffin of Bartlesville, Oklahoma, Mrs. Flossie Staverson of New Smyrna Beach, Florida and Mrs. Horace Gort of Roselle, N.J.; two brothers, Ivan Staverson

of Harlan, Ky. and Roscoe Staverson of Dearborn, Mich.; nine grandchildren and four great grandchildren.

Funeral services were held Wednesday, Dec. 13, at the Kreidler Funeral Home by Rev. Bill Hathaway. Burial was in the Rose-lawn Cemetery.

Pallbearers were Matthew Heame, Will York, John York, Walter McElroy, David Armstrong, Richard Bruce, and Michael Lowe.

Honorary pallbearers were members of the Men's Bible Class at the First Methodist Church.

Ella Mae Mullins

Mrs. Ella Mae Mullins, widow of the late Richard M. Mullins, died January 25, 1979 in Pensacola, Florida, after a long illness.

She was born in Rockcastle Co. April 16, 1889, the daughter of John and Ella McKenzie.

(Cont. to 9)

The Mt. Vernon Signal Thursday, February 15, 1979 - P-7

PRESIDENTS WEEK-END SALE

Thursday - Friday - Saturday

60% OFF

All Fall & Winter Dresses

Sportswear Children's Snow Suits

Winter Robes

REDUCED 25%
Nightwear Infants Wear

ONE-HALF PRICE

One group of Early Spring Sportswear

Sweaters COATS

Winter Gloves, Scarves, Caps

Marlene's Berea

"On The Strip"

QUALITY IN CARS OR TRUCKS IS IN THE COUNTRY

"Low Bank Financing"

IT ALWAYS PAYS TO DEAL WITH HOME FOLKS - WE ARE CLOSE IF ANYTHING SHOULD BE NEEDED AFTER THE SALE.

IF YOU DON'T KNOW CARS, KNOW YOUR DEALER.

IF YOU DO KNOW CARS, WE INVITE YOU TO INSPECT OUR FINE SELECTION.

"Bob and Bill Randolph"

RANDOLPH BROS.

HWY. 70 - 1 1/2 Mi. So. US 150

758-8981

GOSPEL CONCERT

The Singing Hemphills of Nashville, Tennessee
Will appear in Gospel Concert

Sat. Night, Feb. 24, 1979 - 7:30 p.m.
The Presser Hall (Music Building) Berea College Campus

CHILDREN 12 AND UNDER ADMITTED FREE. TICKETS: \$3.50 ADVANCE - \$4.00 AT THE DOOR.
SEARCH THE SCRIPTURES BOOKSTORE, BEREA, KY. OR
SAM FORD REALTY & AUCTION CO., MT. VERNON, KY.

PIC-PAC

WIN UP TO \$1000

PLAY QUALITY BINGO

3/4 MILLION \$

CHECK IN STORE FOR GAME DETAILS!

SIRLOIN STEAK
"THE BUTCHER'S PRIDE"
U.S.D.A. CHOICE
LB. **\$1.99**



BAKING HENS
SNOW HILL LB. **59c**

T-BONE STEAK
U.S.D.A. CHOICE LB. **\$2.39**

RIB CHOPS
ARMOUR VERIBEST LB. **\$1.89**

WIENERS
HYDE PARK REG. & BEEF 12OZ. PKG. **89c**

CUBE STEAK
U.S.D.A. CHOICE LB. **\$1.99**

LOIN CHOPS
ARMOUR VERIBEST LB. **\$1.99**

FISH & BATTER
ICE LANDIC 5LB. BOX **\$7.99**

SMOKED PICNICS
WENNING'S LB. **89c**

GROUND ROUND
FRESH LB. **\$1.69**

PORK CHOPS
ARMOUR VERIBEST END CUT LB. **\$1.29**

BOLOGNA
HYDE PARK CHUNK LB. **\$1.09**

SLICED BACON
HYDE PARK 12OZ. PKG. **\$1.09**

WE WELCOME FOOD STAMPS

ENCYCLOPEDIA OF THE ANIMAL WORLD
FEATURED THIS WEEK
VOL. 5 \$2.49

QUALITY STAMPS
100 FREE QUALITY STAMPS
WITH THE PURCHASE OF \$10.00 GROCERY ORDER
LIMIT 1 WITH THIS COUPON, VALID AT PIC-PAC THRU FEB. 17, 1979

QUALITY STAMPS
100 FREE QUALITY STAMPS
WITH THE PURCHASE OF \$10.00 FINAL TOUCH FABRIC SOFTENER
LIMIT 1 WITH THIS COUPON, VALID AT PIC-PAC THRU FEB. 17, 1979

QUALITY STAMPS
100 FREE QUALITY STAMPS
WITH THE PURCHASE OF \$10.00 PKGS. BOLOGNA HYDE PARK SLICED
LIMIT 1 WITH THIS COUPON, VALID AT PIC-PAC THRU FEB. 17, 1979

QUALITY STAMPS
100 FREE QUALITY STAMPS
WITH THE PURCHASE OF \$10.00 BAG ONIONS MILD FLAVORED YELLOW
LIMIT 1 WITH THIS COUPON, VALID AT PIC-PAC THRU FEB. 17, 1979

FROZEN PIZZA
HYDE PARK
89c
13OZ. PKG.
CHEESE, HAMBURGER, PEPPERONI, OR SAUSAGE

MAXWELL HOUSE
ALL GRINDS COFFEE
\$2.19
1 LB. CAN
LIMIT 1 WITH \$5.00 ORDER.

PAPER TOWELS
THICK & THIRSTY
59c
LARGE ROLL

VIENNA SAUSAGE
SWIFT'S
2.79c
6OZ. CANS

grocery:
PRESERVES
BLACKBURN'S STRAWBERRY 32OZ. JAR **\$1.29**
TOMATO JUICE
DEL MONTE 40OZ. CAN **69c**
PIE FILLING
THANK YOU CHERRY 20OZ. CAN **\$1.29**
KIDNEY BEANS
JOAN OF ARC 15OZ. CANS **59c**
CHILI BEANS
JOAN OF ARC 15OZ. CANS **69c**
BILL PICKLES
VLASIC HAMBURGER 32OZ. JAR **89c**
BRAN FLAKES
POST CEREAL 16OZ. BOX **89c**

produce:
POTATOES **\$1.29**
IDAHO ROGER'S U.S. NO. 1 10LB. BAG
APPLES **8/51**
WASH. STATE RED OR GOLDEN DELICIOUS
VEGETABLES **4/51**
1-Lb. Pkg. Carrots, Cucumbers, Bunch Green Onions, Or 6 Oz. Pkg. Red Radishes
CAULIFLOWER **79c**
FRESH TENDER HEAD
NAVEL ORANGES **4/51**
CALIFORNIA SEEDLESS JUMBO SIZE
JUICE ORANGES **\$1.29**
FRESH FROM FLORIDA 5LB. BAG
CELERY **49c**
CRISP FRESH STALK

grocery:
DOG FOOD
KEN L RATION 15OZ. CANS **\$1.49**
BATH SOAP
CARESS 7c OFF LABEL 5OZ. BAR **39c**
SHAMPOO
JOHNSON'S BABY 16OZ. BTL. **\$2.69**
TRASH BAGS
GLAD 8CT. PKG. **\$2.09**
PINE-SOL
CLEANER (20c OFF LABEL) 28OZ. BTL. **\$1.49**
LYSOL SPRAY
ROOM DEODORIZER 18OZ. CAN **\$2.09**

WAGNER'S
FRUIT DRINKS
Orange, Orange Lo-Cal, or Grape
2 32OZ. BTL. **89c**

SWIFT'S
POTTED MEAT
2 3OZ. CANS **45c**

DEL MONICO ELBOW OR
THIN SPAGHETTI
Also Elbow or Shell Macaroni
5 7OZ. PKGS. **89c**

DEER STEW
DINTY MOORE
24OZ. CAN **\$1.19**

dairy & frozen:
SLICED CHEESE **\$1.29**
KRAFT AMERICAN OR PIMENTO 12OZ. PKG.
BISCUITS **69c**
PILLSBURY COUNTRY STYLE OR BUTTERMILK 5 5CT. CANS
ORANGE JUICE **89c**
MINUTE-MAID FROZEN 12OZ. CAN
COTTAGE CHEESE **\$1.19**
LIGHT 'N LIVELY SMALL CURD 24OZ. CTN.
FISH & CHIPS **\$1.29**
GORTON'S FROZEN 14OZ. PKG.
PIE SHELLS **49c**
HYDE PARK TWIN 2CT. PKG.
EGG BEATER **99c**
FLEISCH-MANN'S 16OZ. PKG.

NY-QUIL
NIGHTTIME COLD MEDICINE 6OZ. BTL. **\$1.49**
RAGU
SPAGHETTI SAUCE
PLAIN, MEAT, OR MUSHROOM
15OZ. JAR **69c**

PIC-PAC SUPERMARKETS
King's Pic Pac
U.S. 150 Mt. Vernon
PRICES GOOD THRU FEBRUARY 17, 1979
Quantity Rights Reserved

"LETTER TO THE EDITOR"

(Cont. From 2)

1971. After retiring he returned to the Philippines to visit and see his family since leaving, he returned back to America, his adopted country asking me to return with him to the Philippines for a visit so in November, 1975, we came to the Philippines and was here until March, 1976. I returned to Manila but with the desire to visit and see more of my husband's country for the people were so friendly and so much of their farming reminded me of the way people farm in Kentucky when I was a little child. We returned to the Philippines in Nov. 1976 and I stayed until October, 1977, deciding to return to America and arrange my affairs so I could return with residential visa to live here. I returned in Oct. 1977 and now I will try and write about life here.

I am in the Province of Ilocos Saur, and the Barrio of Beselon, Sta. Cruz. I was the first American woman to visit the Barrio. I had seen, and they would stand and starg at me for long periods of time. They are so beautiful, have expressed very much interest in me. The first trip I couldn't get near them, now they come to me and feel my hands and hair. I cannot speak their dialect, which is Ilocano and Tinglay. Very few people speak English and I can't speak very many words in their tongue, but we still understand each other.

When I arrived in the Barrio, they were finishing harvesting rice, then they set out Virginia tobacco. Their tobacco beds were ready for setting then, which they do by hand. They plow with carabou and carabou and old fashioned plows. I only saw one tractor coming from Manila here to Barrio. We ate 38 kilometers from Manila, the largest city in the island, metric system is used here for all things.

The people who raise rice here can have plenty of food, which is their main staple food. They exchange rice for all other articles, and sea food such as shrimp, squid and fish is another food which they gather from the China Sea, "which is only 9 kilometers. The sea is called the, "Bay, oy," in their dialect. They raise one kind of banana here, but swap rice for a different kind grown in other parts of the Islands, or other fruits and vegetables such as mango, papaya, cauliflower, celery, onions, cabbage. Every day there will be 10 or more women going by with baskets of produce, fish and other seafood.

They are in a basket carried on their heads. At times they will carry a hundred pounds of rice in their head basket, and never have to use their hands.

From the Barrio to the highway, the roads are very rough (such as country-wagon roads in Ky. in the 1920's) and very, very muddy in the rainy season. I still the women walk carrying baskets on their heads, which would be 6 to 10 miles, they walk, they go all over the Barrio. There are four Barrio's from here at Beselon to the highway. They are very hard working and faithful workers, it seems to me they are the mainstay of families. The men do the plowing but the women do most of the planting and harvesting.

Doing the family laundry, the ladies put their clothes in a tub and with a paddle, soap in the tub carry it to a river (tub on head). At the river they soap their clothes and using the paddle bag their clothes until clean, then spread them on the grass to dry. They then take a bath in the river. When the clothes are dried, they are folded and carried home to be steam ironed. They are very fussy with their clothes, sparkling clean and no wrinkles after ironing. On my first visit there wasn't any electric here and reminded me of the ironing when I was a young girl in Callaway, Ky. They had never seen a wash-board until my brother, Claud Elkins, sent me one. They use it to wash here at the pump. They have pumps here like they had at the Callaway School House. They also have huge wells with a bucket on a rope to draw water from the well. Water here is very good.

They build tall mud and bamboo square houses and hang their tobacco in them and dig a big hole under the buildings, where they build fires and dry their tobacco. They keep a big fire going for four days and nights, until the tobacco is cured dry and also lay lots of tobacco in the sun and cure it. They raise peanuts to eat. They dry all but enough saved for replanting, which they shell. Three peanut crops are raised each year.

Now here in January their rice is all planted and ready to start faring rice.

Everything grows so fast here once they get it in the ground, even though they don't get rain for 4 or 5 months at a time, of course all people here aren't farmers, some school teachers, doctors, nurses, contractors, miners, fishermen, and sailors.

All boys and girls go through some kind of literacy. People here believe in school and college degrees. I think more people here have some kind of

college degree than anywhere I know of, but degrees don't put food in the stomach unless you can get a job you are qualified for and many don't. There are nurses and doctors by the dozens and not enough sickness to make use of their training. Teachers are the worst underpaid of any trade here. Many people live from hand to mouth and they're called squatters, to me they are what we would call "hippies" in America.

The only way you get help from the Government here is by an "Act of God." Destruction by flood, fire or such, in plain words here you work to live.

There are no nursing homes here. All people are wanted; the young people look after their parents. Grandparents take care of young children while their parents work.

Christmas here was more like the 4th of July. Fire works, parades, all night dancing under the moon, which makes it bright as day, midnight mass then dinner afterwards. And what a dinner, fish, fixed in dozens of different ways, J. Amp. crab, lobster, vegetables fixed in many ways, roast pig and the trimmings, cakes and cookies. No turkey or ham here.

We were the guest of the Mayor and Mon-Signor. I enjoyed the Barrio Fiesta the most, also had a comedy put on by the local people which was very, very funny.

Next month will try and write more.

By Beatrice E. Cortez

The Week at Livingston

By Eva Black

Sunday dinner guests of Mr. and Mrs. P.L. Poynter were their son, Dr. and Mrs. Jerry Poynter and two children of London.

Mr. and Mrs. Howell Boaz of Cincinnati spent the weekend with his grandmother, Mrs. Minnie King.

Mrs. Audrey Taylor and girlfriend of Hallsville visited her parents, Mr. and Mrs. Leonard Jones last week.

Mrs. Carrie Loudermilk was a patient in the Pattie A. Clay Hospital in Richmond last week. She fell on a step and hurt her wrist.

The Ladies Class of the Livingston Christian Church held their regular meeting last Tuesday night at the church. After the devotion and business session, we gathered downstairs where the tables were beautifully decorated in a Valentine theme. Hostesses were Mrs. Mary Leach and Mrs. C.F. Mullins. Delicious refreshments were served. There were 17 present. We missed the January meeting due to bad weather. Our December meeting was held at the home of Mr. and Mrs. Amos Owens, Jr. with a Christmas Party. Their beautiful home was decorated in white. There were 22 present. Games were played, prizes won and gifts exchanged.

Mrs. James McClure fell on ice last Saturday evening and broke her hip. She is a patient in the

Pattie A. Clay Hospital in Richmond.

Mrs. Leonard Jones is home from the Somerset Hospital where she had been a patient for the past month.

Mr. and Mrs. James A. Mullins of Jackson visited his parents, Mr. and Mrs. Oscar Mullins over the weekend.

Mrs. Nell Nicely of Springboro, Ohio visited Mrs. Evelyn Blackburn last week.

Mr. and Mrs. P.L. Poynter were in McKee Monday night at the Lakes Funeral Home to pay respect to the late Alma Coldiron Bishop, a cousin to Mrs. Poynter. Mrs. Bishop was laid to rest Tuesday at the Dyche Memorial Cemetery in London.

"ELLA MAE MULLINS"

(Cont. From 7)

She was a member of the First Baptist Church in Mt. Vernon. She is survived by two daughters, Mrs. Christine Whitt of Mobile, Ala. and Mrs. Virginia Christian of Pensacola, Fla. two grandchildren, Mrs. Diane Gonzalez, Miami, Fla. and Mr. Richard Whitt of Mobile, Ala. four great grandchildren, Christine and Julie Gonzalez, and Michele and Steven Whitt.

Funeral services were held January 29, 1979 at the Dowell & Martin Funeral Home by Rev. Raymond Rouden. Burial was in the Livesay Cemetery.

Discover BEN FRANKLIN
We bring variety to life!



Sensational Selection at Sensational Savings!
Westgate Center U.S. 150 Mt. Vernon OPEN: 9 to 6 Monday - Saturday 1-6 Sundays

CONTAC
12-HOUR RELIEF
Famous Cold Remedy!
CONTAC
Pkg. of 20 Capsules
Save 60%!
Reg. \$2.27 NOW **1.47** PKG.

Agree SHAMPOOS
RINSES CHOICE
8-Oz. Sizes!
Reg. \$1.47
88¢ EACH

PUREX
Heavy-Duty Laundry Detergent
42-Oz. Size!
ONLY **87¢** EACH

LISTERINE MOUTHWASH
Fresh Minty Taste!
18-oz. Size Regular \$1.43
ONLY **88¢** EACH

PANTRY PACKS - 12 BARS of M&M'S AND M&M CANDIES
Choice M&M plain or peanuts, Milky Way, Snickers, 3 Musketeers
Reg. \$2.40 You Save 73¢
ONLY 69¢ EACH

Home Sentry SMOKE ALARM
List \$12.97 Sale Price **3.00**
YOUR NET COST **99¢** EACH

100-Count KLEENEX TISSUES
White Only.
4.17 FOR

Big Savings on COTTON PERCALE PRINTS
Favorite Utility Fabric for Every Purpose!
Ideal for Dresses, Aprons, Home Decor!
36-in. widths **57¢** YARD

Weyerhaeuser Extra Absorbent DIAPERS
Best for babies 16 to 23-lbs.
ONLY **34¢** PKG.

The New Throw-A-Way
BOTTLES **R C**
\$ **1.49**
6 pk. 16 oz.

8-Qt. Bag POTTING SOIL
All-purpose! Sterilized
Reg. \$1.49
ONLY **77¢** FOR

Furnace and Air Conditioning AIR FILTERS
1-Piece Construction!
All the popular sizes!
NOW **2.77** FOR

Big Value! 6 ROLLS BATHROOM TISSUES
from the makers of 40-DRI TOWELS!
300 Sheets per roll
2 pkgs. for **1.99**

Prices Effective Feb. 15 - 21

U.S. CHOICE BONELESS SIRLOIN TIP ROAST LB. **\$1.95**

U.S. CHOICE Minute Steak LB. **\$1.85**

U.S. CHOICE Cube Steak LB. **\$1.99**
Fields Pro Leager

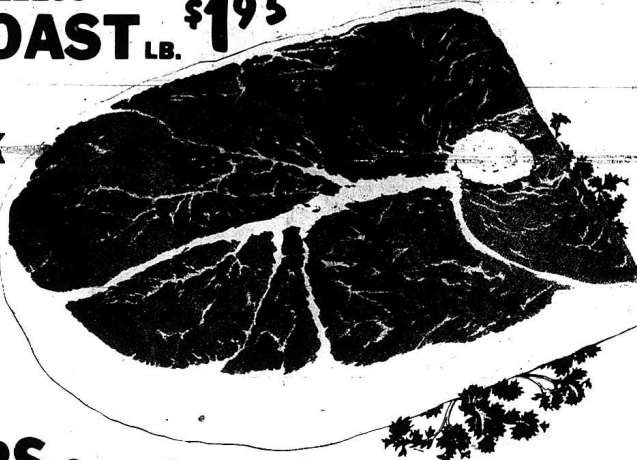

U.S. CHOICE ROUND STEAK LB. **\$1.69**

WIENERS 12 oz. pkg. **89¢** Come On In and Check Our Everyday Low Prices.



WEBBER'S SAUSAGE 2 lb. Roll **\$2.89**

ROBIN HOOD FLOUR 10 lb. Bag **\$1.69**

Perk up Winter Meals with SAVINGS AT SUPERIOR

ARMOUR SPEEDY CUT HAMS 6-9 lb. Avg. **\$1.95**

MAXWELL HOUSE COFFEE 2 lb. Can **\$3.99**
Limit One With 10th Order

DETERGENT TIDE 49 oz. Box **\$1.19**
Limit One With 10th Order

PEAK BRAND PINTO BEANS 4 lb. Bag **\$1.39**

ARGO PEACHES NO. 2 1/2 Can Sliced **59¢**

STAR KIST CHUNK LIGHT TUNA 6 1/2 oz. Can **69¢**

PEAK BRAND PINTO BEANS 4 lb. Bag **\$1.39**

U.S. NO. 1 IDAHO POTATOES 10 lb. Bag **\$1.39**

VEG-ALL MIXED VEGS. 303 Can **3/\$1.00**

SHOWBOAT PORKN' BEANS 14 oz. Can **4/\$1.00**

KRAFT Mac. & Cheese 7 oz. box **3/\$1.00**

BANQUET POT PIES Turkey, Beef, or Chicken 8 oz. Package **3/89¢**

SMUCKER'S STRAWBERRY JAM 2 lb. Jar **\$1.39**

WELCH'S SUNSHAKE DRINK Orange or Grape 40 oz. Jar **59¢**

CHEF PIERRE CHERRY PIE 28 oz. Package **\$1.59**

WICK'S FROZEN PIE SHELLS 2 ct. 9 inch **69¢**

PRINGLE'S POTATO CHIPS 9 oz. 3 Varieties **99¢**

SMUCKER'S DILL SLICES 16 oz. Jar **59¢**

SOFT PLY PAPER TOWELS Jumbo Roll **2/\$1.00**

REYNOLDS WRAP ALUMINUM FOIL 200 ft. Roll **\$2.69**

DETERGENT TIDE 49 oz. Box **\$1.19**

GRAVY TRAIN DOG FOOD 5 lb. Bag **\$1.29**

MAXWELL HOUSE COFFEE 2 lb. Can **\$3.99**

ROBIN HOOD FLOUR 10 lb. Bag **\$1.69**

Produce Specials

U.S. NO. 1 IDAHO POTATOES 10 lb. Bag **\$1.39**

FLORIDA ORANGES 5 lb. **\$1.19**

YELLOW ONIONS 3 lb. bag **49¢**

CRISPY CARROTS 1 lb. Bag **2/49¢**

8 pk. 16 oz. **RC Diet Rite** **\$1.19**
plus deposit or bottles



SUPERIOR

Food Market

U.S. 25 South Mt. Vernon

Symbol Of Quality



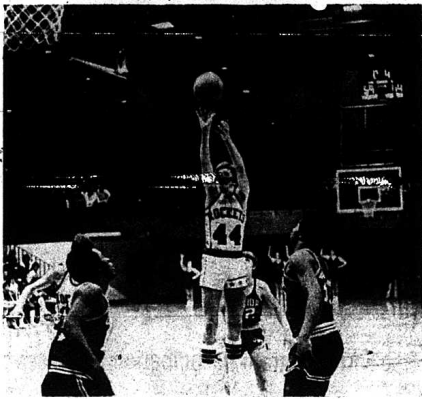

Eddie Thompson, No. 44, goes for 2 of his career high 24 points in Friday night's game against Oneida. However, it was in vain as the Rockets lost 66-63. The Rockets and Oneida will next meet in the preliminary round of district tournament play to be held at BCHS this year.

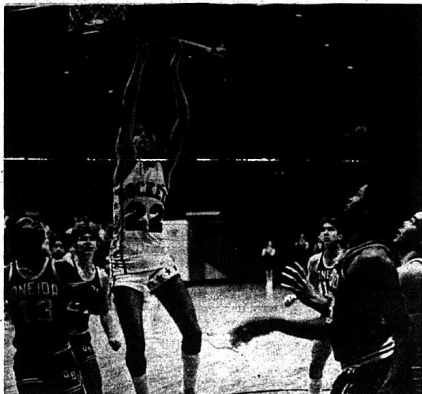

Steve Center had a good night against Oneida, scoring 22, but one of his worst games of the season Tuesday night against Model where he scored only 2 points.

STROYBOOK HOUR

Children are invited to attend the Storybook Hour on Saturdays, from 1 to 2 p.m. at the Rockcastle County Library.

CENTS OFF

to save energy dollars, start with high heat and reduce to a lower setting once the food starts to bubble or boil. Use just enough heat to keep food cooking.



Jack Farthing, No. 22, goes for the goal against Oneida. Farthing got only 4 points in the Oneida game, but Tuesday night he helped to spark a late rally by the Rockets for a 52-50 win over Model.

Rockets Lose to Oneida; Defeat Madison Model

By: Rick Anderkin

The BCHS Rockets lost to Oneida Friday night 66-63 in a district preview. Rockcastle didn't look good the entire game as they lost to a much less talented Oneida team.

Eddie Thompson, the Rockets' senior forward, had his career high game scoring 24 points. But Oneida's fine junior center, Ben Franklin, countered with 28 points.

Steve Center also had a good game, pumping in 22. David Riddle scored 8 points; Jack Farthing and Matt Poynter, got 4 each and Walter Browning was held to 2 points.

Tuesday night, the Rockets traveled to Richmond and came away with a win 62-50 over the Model Patriots.

The victory should have been an easy one for the Rockets as they were playing a team definitely inferior to them but their offense didn't click well and their play on the boards was poor.

Late in the first half, Coach Riddle cleared his bench and it worked as the Rockets came back to take a five-point lead into half-time.

Scoring in the game was balanced with David Riddle leading the way with 12; Farthing got 9 (all in the second half) to help keep the Rockets in the win column; Eddie Thompson, Mike Manis and David Mullins each got 6; Matt Poynter scored 5; Walter Browning, 4 and Steve Center and Jeff Hammonds, 2 each.

This Friday night, the Rockets will

travel to Jackson County to try an average an earlier 6-point loss.

Bowling Report

Rockcastle Mixed League

Team Standings: Wildcats, 1st place with 86 wins and 26 losses; Hi Rollers, 2nd place with 82 and 30; Central Body Service, 56 and 36.

Team Series: Slow Pokes, 2257; Alley Cats, 2175; Returns, 2112.

Team Game: Slow Pokes, 800; Slow Pokes, 783; Alley Cats, 779.

High Men Series: David Eaton, 621; Rick Anderkin, 556; David Bales, 552.

High Men Game: Rick Anderkin, 232; Henry Vanzant, 225; Dale Winstead and David Eaton, 213.

High Women Series: Perina Anderkin, 469; Mildred Reynolds, 441; Virginia Winstead, 439.

High Women Game: Perina Anderkin, 189; Virginia Winstead, 176; Jamie Anderkin, 170.

High Men Average: David Eaton, 187; Doc Brown, 181; Jack

Noe, 174.
High Women Average: Evelyn Mullins, 162; Alice Faulkner, 156; Perina Anderkin, 149.
BOND SALES
Throughout the nation ameri-

cans bought \$7.96 billion in E and H Savings bonds during 1978. This amounts to 96 percent of the established goal of \$9.3 billion. Kentuckians purchased \$85.6, 84.5 percent of the state's goal of \$100,900,000.

Our Used Cars and Trucks



BURR HILL AUTO SALES

Cars

- 1978 FIESTA, 4 Cyl., Front Wheel Drive
- 1977 PINTO, 4 Cylinder, Automatic Transmission
- 1976 TORINO, 1 Owner, Sharp, Low Miles
- 1976 MAVERICK, 6 Cylinder, Power Steering, Air, V-Top
- 1976 NOVA "S", V8, Auto, PS/PB, X-tra Clean
- 1975 GRANADA, Power Steering and Brakes; Air
- 1975 GRANADA, 4 Door, Ghia, Loaded, Nice
- 1975 BUICK CENTURY, V6, PS, Air, V-Top, Sharp
- 1975 CHARGER "SE", PS, Air, V-Top, Real Nice
- 1975 DUSTER, PS, V-Top, AM/FM, Tape
- 1973 MALIBU LAGUNA, PS & PB, Air, Nice
- 1975 NOVA "L77", 4 Door, PS/PB, Bucket Seats, V-Top

Trucks

- 1977 Chevrolet Silverado, V8, PS/PB, Air, Sharp
- 1976 Chevrolet, 6 Cylinder, PS, Auto. Trans, Camper Top
- 1975 GMC, V8, Stick, Nice
- 1974 Ford, V8, PS, Auto Trans, Air
- 1974 Chevrolet, PS/PB, Air
- 1971 Chevrolet, V8, Automatic Transmission
- 1968 Ford F100
- 1963 Ford F100

4-Wheel Drive Vehicles

- 1979 Ford Ranger F150, Loaded
- 1979 Chevrolet, V8, Auto Trans, PS/PB, AM/FM, Tape
- 1977 Jeep Cherokee Chief, LOADED
- 1976 Blazer, One Owner, Sharp

We've got some of the sharpest and cleanest Used Cars and Trucks to be found anywhere.

BANK FINANCING AVAILABLE
Open 8 to 6 - Monday thru Saturday
Phone 256-2223

DAVE YOUNG

CHARLES WYAN

Grow Peppers For a Good Cash Crop

Dunbars

VS. TER AND CID.

Delicious

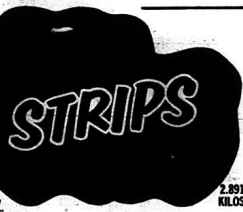

Peppers

BY BAR, INC.

NET WT. 2.891 KILOS

2.891 KILOS

MOODY DUNBAR, INC.

ANNOUNCES NEW PEPPER PRICES FOR THE 1979 CROP

- Red Bell Peppers \$140 Per Ton
- Red Pimientos \$165 Per Ton
- Green Bell Peppers \$125 Per Ton

For Complete Information Contact Your County Extension Agent Or The Station Manager.

Stewart Farm Supply

256-2167

H. Lee Durham, Co. Ext. Agent

256-2403

Southern States

SPOTLIGHT Specials

Available at special prices, while supplies last and subject to delivery by suppliers as scheduled.

Save NOW!

FEB. 9-24

30-gal. Plastic Trash Can \$6.55

Reg. sug. price \$8.60
Noiseless
Won't rust or corrode
No. 332

Kleen-Gro 1 Lawn Fertilizer/Weed Killer \$6.50

Reg. sug. price \$9.50
Concentrated, long-lasting
Treats 2500 sq. ft.

Turf-Til 5-HP 26-IN. TILLER with chain drive \$275.00

Regular suggested price \$315.95
A real ground breaker. Heavy duty enclosed chain drive delivers maximum power. Throttle and clutch on handle. 14" diameter tires. No. 5056-93

Sta-Rite 1/2-HP Submersible Pump \$202.00

Reg. sug. price \$265.00
High volume from shallow, mid-depth wells. No. 894C025

Picture Window Incubator \$21.00

Reg. sug. price \$24.95
Maintains constant temperature. Humidity. No. 6-40130W.

WD-40 Metal Conditioner \$1.89 12 oz.

Reg. sug. price \$2.60
Penetrates, protects, cleans, lubricates.
No. 6-12225W

20-295 AMP ARC WELDER \$155.85

Reg. sug. price \$169.95
Can cut, drill holes, arc gouge, thaw pipes. Infinite amp control allows any setting. No. 6-86330W.

Lopping Pruner \$5.50

Reg. sug. price \$8.45
Sharp clean-cutting. No. 23-021

Ideal Band Castrator \$15.85

Reg. sug. price \$18.50
No blood, shock or open wounds.
No. 6-96000W.

Porch & Floor Enamel \$8.10

Reg. sug. price \$9.90
Medium gray. Tough and durable. No. 502.

STEWART FARM SUPPLY
U.S. 25 South Ph. 256-2166 Mt. Vernon

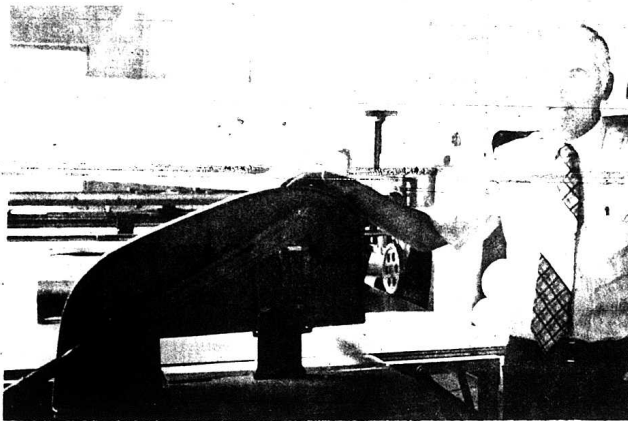

A Dale Pocket Cutter is the name of the machine that Lee Gloesen is demonstrating in the picture above. Mr. Gloesen is setting up a pilot plant for the Rockcastle County Manufacturing Company, a garment factory scheduled to open in the spring in the new industrial park.

24 Members of RCHS Chorus To Take Part in Festival-Workshop

Twenty-four of Rockcastle High School's top chorus members will take part in a Choral Workshop and Festival Concert at Centre College this Thursday and Friday (Feb. 14-15). The group will go to the annual festival by school bus Thursday afternoon, come snow or shine, according to their director, Margie Wilcox.

"We haven't been able to practice because school has been closed," she said, "but I gave the students tape-recorded instructions to practice with at home. They must learn their own music and be ready themselves, in order to take part in the festival. It is essentially an outside-class project."

Mrs. Wilcox said the chorus members will be practicing all day Wednesday until 8 p.m. for the concert.

Rockcastle is one of the 14

schools to participate in the festival, which offers students the chance to rehearse and perform under professional conductors. The event ends with a concert Friday at 7 p.m. at Newlin Hall, and the public is invited to attend at no charge.

Among the guest conductors of the 400-member chorus are Robert McSpadden, a former member of the faculty at Cincinnati College of Music, and Sara Holroyd, University of Kentucky choral director.

The junior high chorus will sing a program which includes "Joy in the Morning" by Natalie Sileth, "Come Saturday Morning" by "Smoo Man," John Carter's "Surely He Has Borne Our Grievs," Joyce Eilers' "Charleston Flappers and Razz-a-ma-Tazz," and David Eidleman's "Clap Your Hands."

The senior high performance will include "I Will Not Leave You Comfortless," "The spiritual 'Ain't Got Time to Die,'" "The Cowboy's Lament" by Margaret Vance, Mozart's "Laudate Dominum," Dave Loggins' "Please Come to Boston," and "Saul" by Egil Hovland.

Homemaker Classes

Why not learn a new handcraft? Thursday, February 15 at 7 p.m., "Beginning Macrame" will be taught at the Rockcastle Library and you will make a wall hanging that evening. Needlepoint will be taught Feb. 22 at 1 and 7 p.m., also at the library. On Thursday, March 1 at 1 and 7 p.m., learn "Basketry." Register by calling the County Extension Office at 256-2403. A small fee of \$2-\$2.50 will be charged for materials.

How about a class through the mail? Sign up for "Building a Home", and learn all about contractors, mortgages, and so forth. Call the Extension Office to register.

School Menu

Feb. 19-23

BREAKFAST
 Monday: Cereal, toast and jelly, juice and milk.
 Tuesday: Oatmeal, fruit, toast, juice, and milk.
 Wednesday: Porkloaf and eggs, toast with jelly, juice and milk.
 Thursday: Cereal, toast and jelly, juice and milk.
 Friday: Sausage and eggs, toast and jelly, juice and milk.

LUNCH
 Monday: Pizza, cole slaw, green beans, milk, chocolate peanut clusters.
 Tuesday: Hot dog on bun; kraut, pinto beans, carrot sticks, milk, pineapple upside down cake.
 Wednesday: Chili, crackers, celery sticks, peanut butter and jelly sandwich, milk and fruit.
 Thursday: Fried chicken, mashed potatoes, green beans, cranberry sauce, white bread, milk and cookie.
 Friday: Barbecue on bun, tossed salad, baked beans, milk, applesauce cake.

Weight Watchers Chapter

Would you like to have a chapter of the internationally famous Weight Watchers organization in Mt. Vernon? About twenty members from Mt. Vernon and Brodhead who are currently commuting to the chapter in Berea every week would like to organize one here. If you are interested, call 256-2224 or 256-4997, and after 3:30 p.m., call 453-4931.

Library Gets Grant

Rockcastle County's Public Library has received a grant for \$3,227 from the state Department of Libraries, Alleva Davis, librarian, announced today. The money will be used to organize craft classes and a Story Hour for adults and children with mental handicaps. One class has already been formed; another two are organizing for March.

Archery Club Shoot

The Rockcastle County Archery Club will hold their regular monthly shoot, this Sunday, February 16, at 1:00 p.m. at the Old Sparks Quarry. Everyone is invited to participate.



How deep was the snow last week? Melissa Ann Hines, 7, and Sharon Kay Hines, 5, point out a drift on Main Street created by snow plows that was way over their heads.

Tree Farm Program Participation Increases

Directors of the Kentucky Forest Industries Association have reported that nearly 2,000 acres of privately-owned commercial timberland in Kentucky were brought under the protection of the American Tree Farm program last year. Richard P. Babbitt of Wickliffe, Westvaco Corp., executive and chairman of the KFIA Tree Farm Committee, said that the 232,468 acres registered as of December 31, 1978, represented a 0.8 percent increase over the 230,574 acres recorded a year earlier.

The number of certified properties rose from 507 to 513 during the same period, despite delisting of 19 tracts as a result of 94 reinspections. This rise represents an increase of 1.2 percent, Babbitt reported.

"Significantly," he said, "the average number of acres in each tract indicates that KFIA is succeeding in its continued effort to bring small, non-industrial holdings of commercial timberland into the American Tree Farm program."

As recently as 1974, he pointed out, the average tract included 510.8 acres; 1978 summaries reflect an average of only 453.2 acres per tract.

Properties inspected and certified for the first time last year averaged 202.4 acres in size, Babbitt said.

According to KFIA statistical

summaries, more than 90 percent of Kentucky's commercial timber land—some 12 million acres—is privately controlled in tracts that average less than 100 acres in size.

Properties enrolled in the American Tree Farm program are identified by an emblematic plaque and are pledged to forestry practices that provide for recreation, food and shelter for fish and wildlife, watershed protection and the growing and harvesting of repeated timber crops.

Inspections are carried out by district officials of the state's Division of Forestry and include provision for fire and insect control as well as timber stand improvement.

A recent KFIA study indicates that timber ranks second only to tobacco in its value as a cash crop at market. Sales last year exceeded \$339.5 million, the KFIA report stated.

The Kentucky Forest Industries Association represents timber growing, harvesting, production, fabrication, and marketing among a selected statewide membership. These related industries active in 103 of the state's 120 counties—employ nearly 20,000 production personnel and generate some \$175 million in total payrolls on annual industry sales of \$64.5 million.

P-12 The Mt. Vernon Signal Thursday, February 15, 1979

Gigantic Anniversary Sale

February 1 through February 17



10% Off On All Bedroom Suites In Stock



Living Room Suites \$50.00 Off Regular Price



Dining Room Suites At Discount Prices

3 Piece Cocktail and Endtable Set 25% Off



Grandfather Clock by Howard Miller



FREE DELIVERY

Serta Bedding
 Fenton Art Glass

La-z-Boy
 Rocker Recliners

"Where Quality Is Higher Than Price"

FAIN FURNITURE

TELL CITY

hard rock maple

FINANCING AVAILABLE

West Main St.

PHONE 256-2201

Mt. Vernon, Ky.



Sandy Sturgill, Diane Thacker, Kay Hammonds and Tammy Shepherd are all shown trying for rebounding position in Monday night's game between the Rocket girls and Garrard County. The girls lost 38-45.

RCRDC Has Asked To Participate In Wildlife Set-Aside Program

Rockcastle County's Rural Development committee has contacted state officials to find out if this area could participate in a Wildlife Set-Aside Program. Under this program, farmers sow and maintain food plots for wildlife, with some of their costs paid through the Agriculture Stabilization and Conservation Office (ASCO).

Harold Ballinger, chairman of the rural Development Committee, told the group at their meeting Monday that the food plots are usually in shady areas close to fences, where the crop usually does not grow well anyway. They are usually one quarter acre.

In another effort to help preserve wildlife in the county, the Committee will be ordering bi-color Lespedeza and Japonica, which are both varieties of brushy wildlife plants that provide food and cover for birds and small animals.

The Lespedeza is a hardy tallbush that comes back every year, according to Clay Colson, secretary of the Committee. Rabbits and quail are among the animals that can be found near these plants.

The Committee voted to recognize Gary Burdette's efforts in raising game birds.

Mr. Ballinger was elected representative to the existing Rural Development Committee.

The Committee meets the second Monday of the month at noon. For further information, contact Mr. Ballinger at the ASCO office in the Rockcastle County Courthouse.

GOV.'S ORDER WILL ALLOW SOME TO ENTER FIRST GRADE AND KINDERGARTEN EARLIER

Gov. Julian Carroll has issued an executive order which will allow some five and six-year-olds to begin kindergarten and first grade earlier than is normally allowed.

The order sets up procedures by which parents may petition the board for their child to be admitted to kindergarten if the child becomes five after Sept. 1, and before Dec. 31. The parents of a child whose sixth birthday falls during the same period, and who has not attended an approved kindergarten, may petition for the child to be admitted to the first grade.

If a child in this category has attended an approved kindergarten, the decision on his promotion or retention will be made by local school authorities, and the parents are not eligible for the petition process.

Parents must submit their petitions to the secretary of the state board by May 1, unless they have moved from another state after that date, in which case the deadline is August 1.

One of the most tragic aspects of hearing loss, according to the Beltone Crusade for Hearing Conservation, is that many hearing impaired persons do not seek the help that is available because of the myth that a hearing loss is equivalent to old age or even senility.



A Garrard County player puts up the ball in Monday night's game between Garrard County and the Rocket girls team. In the photo are Kim Howard, No. 11; Diane Thacker; Tammy Shepherd, No. 41 and Kay Hammonds. Hammonds was high scorer in the game with 10; Sandy Sturgill and Diane Thacker got 4 each; Donna Faulkner and Kim Howard, 4 each; Tammy Shepherd, 9 and Breana Parsons, 2.

Grocers Reminded of Changes In U.S.D.A. Food Stamp Law

Retail food dealers have been reminded that several major changes in the food stamp regulations affecting grocers became effective January 1.

Edward W. Davidson, Southeast regional director of the U.S. Department of Agriculture's family nutrition programs, said the most significant of the changes is the requirement that retail food dealers give cash change up to 99 cents. In the past grocers were required to give credit slips or due bills.

Other changes listed by Davidson include:

- Hot foods ready for immediate consumption may not be sold for food stamps.
- Food stamps may now be used to pay for deposits for bottles.
- Grocers are allowed to redeem manufacturers' "cents-off" coupons for food stamps customers in the same manner as they do for cash customers.

Davidson said cash register companies have assured the Food and Nutrition Service that they are reprogramming their machines to handle bottle deposits and "cents-off" coupons as fast as possible.

ENERGY CONSERVATION

The Kentucky Department of Energy is taking initial steps to implement a federal matching grant program for energy conservation efforts in schools, hospitals, local governments and public health care institutions, according to Damon Harrison, deputy secretary for energy.

Federal matching funds will be available to conduct "energy audits," proposed detailed engineering analyses of a building's efficient use of energy. Schools and hospitals will also be eligible for additional financial assistance for building modifications, he said.

The state energy department will begin mailing information to hospitals, schools, public health agencies and state and local government officials this week, Harrison said.

KENTUCKY AFIELD

By John Wilson

Winters, even mild ones, are hard on wildlife. Cold weather increases the need for food just at the time when food is most scarce. We humans can help provide wildlife foods, but not if we wait until winter to worry about the needs of wildlife.

One of the most effective ways to help wildlife through winter is by providing wildlife food plots, according to Joe Bruna, game manager and director for the Kentucky Department of Fish and Wildlife Resources. Now is the time, Bruna says, to start planning for spring and summer wildlife plantings to furnish food for next winter.

Some persons with hearing losses actively lead a stern noisy environments than in quiet places, according to the Beltone Crusade for Hearing Conservation.



Washington Said:

"Cherish public credit... use it as sparingly as possible. By vigorous example... discharge debts... not ungenerously throwing upon posterity the burden we ourselves ought to bear."

That sounds mighty good for 1979. We celebrate his birthday February 22nd.

WASHINGTON'S BIRTHDAY

CITIZENS BANK

Brodhead Member FDIC 758-8212



Jesse James: the Kentucky Connection

by JoD Neace

Mention Jesse James and you conjure up pictures of a masked rider waving a gun in front of a bank or stopping a train to rob it. Often referred to as Robin Hood of the West, Jesse with his hard-fighting, hard-riding outlaw gang, added some interesting pages to the history of Kentucky.

Fact and fiction are hard to separate in the stories of Jesse and his outlaw gang, who terrorized banks and railroads in Missouri and her neighbor states, Kentucky being one. The core of the gang consisted of Jesse, his brother Frank and their cousins, the Younger brothers—John, Jim, Cole and Bob.

The James family, whose origins are in Kentucky, were slave-holders before the War Between the States. During the war, Jesse joined the Confederate guerrilla band known as Quantrill's Raiders, in 1863 or '64. Feelings were strong in Missouri after the war and Southern sympathizers such as the James family were persecuted by Union sympathizers.

The James gang's best-known visit to Kentucky was on March 20, 1868, when they robbed the Old Southern Bank of Kentucky in Russellville. This robbery was the gang's first "outside of Missouri, so no one in Russellville took notice when a fellow named Colburn stroled into the bank ten days before the robbery to sell a bank note.

Nimrod Long, who operated the bank, was a little suspicious because that type note would bring more money if it were sold in Louisville, and he refused to buy it. Colburn made two more visits to the bank before the robbery, on various pretenses.

\$14,000 poorer when the outlaws high-tailed out of town. About an hour later a posse of Russellville citizens took pursuit, but the criminals got away scot-free.

The question of whether Jesse was with the gang during the robbery arose. A Louisville detective, "Yankee" Blight, began tracking the gang the day after the robbery. He got as far as Nelson County before losing the scent. There were rumors that Jesse was in Nelson County several weeks before the robbery. Blight did locate George Shepherd in Nelson County, a long-time cohort of the James and Younger boys, and arrested him for his part in the robbery. Shepherd stubbornly refusing to disclose the identity of his accomplices, was sentenced to three years in the penitentiary.

Blight insisted that Jesse was with the gang in Russellville even though he admitted Jesse was 75 miles away at the time of the robbery, recuperating from an old gunshot wound. Believe that one?

It is recorded in the annals of Kentucky that Jesse made several visits to our Commonwealth. Jesse was a patron at the Stagecoach Inn (Gray's Inn) in Guthrie, and often stayed with relatives and friends in Nelson and Woodford counties. Alexander Care in Simpson County is said to have been one of his hideouts.

In Woodford County it is reported by local historians that a stone house, which burned about 20 years ago, on Highway US-421 was the home of Jesse's mother. And a short distance from it is a cemetery that allegedly contains some of the graves of the James family—a family that was so close that Jesse married his first cousin, Zee Mims of Kansas City, on April 23, 1874, after a nine-year engagement.

When Jesse was shot in the back of the head, by his cousin Charles and Bob Ford, for a \$10,000 reward, the family and old family friends turned against them. Charles Ford, haunted by the fear of being killed by a relative in punishment for Jesse's murder, killed himself and Ed O. Kelly, a distant relative of the Younger brother, killed Bob Ford in a saloon Bob owned.

IT'S HERE!
The most advanced color TV in RCA history

RCA ColorTrak for 1979

Getting the color right, automatically. That's what ColorTrak is all about.



Automatic color control and feedback correction. Automatic hue control and other features. ColorTrak automatically adjusts the TV's signal source to the change channel.



Automatic light sensor. Adjusts for changing room light to give you much enhanced picture day or night.



RCA interlocking. Interlocks all channels. Interlocks to lock color, picture, and sound. RCA channel lock. Prevents unauthorized channel changes.



RCA color enhancement. Enhances color picture line. The specially tuned phosphor that selects color light to see colors sharp and vivid.

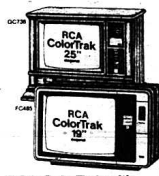

RCA ColorTrak with Keyboard Control



RCA ColorTrak with Remote Scan Control

Now more automatic than ever with ChannelLock electronic tuning

Select any station. RCA's new ChannelLock tuner instantly computes the exact station frequency and locks on to the right channel. Smoothly identifies. Precisely. Its secret is a tiny silicon channel lock. A steady electronic reference signal. The result is a tuner so accurate you'll never channel change or a channel again. Ever.

ChannelLock Keyboard Control

Tune in any channel from 2 to 83 with this calculator-type keyboard control panel. The touch of two buttons is all it takes. Channel number appears in a bright, E.O. read-out.

ChannelLock Remote Scan Control

Sophisticated remote unit lets you turn on and off, adjust volume, and cycle through channels. Scan across the room. Time of day channel number appears on screen with every channel change or volume adjustment.

RCA is making television better and better

Now thru February 24th, RCA announces the GREAT REBATE on selected models. Rebates range from \$25 to \$100 depending on model selected. For a great deal and a great rebate, stop in at

Cromer's Tire & Appliance Center

Richmond Street Ph. 256-2122 Mt. Vernon

WANTED DO THE JOB FAST!

P-14 The Mt. Vernon Signal Thursday, February 15, 1979

CLASSIFIED RATES

Local Rates - 6¢ per word, minimum \$1.50
 Card of Thanks - 5¢ per word, minimum \$1.00
 In Memory - 5¢ per word, minimum \$1.00
 Classifieds Paid in advance, except to businesses

For Sale

FOR SALE: Electric range, copperstone, \$65; refrigerator, brown, \$75; Kenmore automatic washer with hose, white, \$75; Kenmore coal heating stove with pipe, brown, \$75; small vanity dresser, old, \$65; Waterfall desk, cherry finish, very nice, \$70; Norge air conditioner, uses regular house current, runs good, \$75; carpet, 12x12, new, short pile, bright red (16 sq. yds.) \$80. All prices, cash and carry. 256-5322 or 256-4639. 23x2

FOR SALE: 1970 Pontiac Gran Prix, 400 cu. in. engine, snow tires. \$450.00. 758-8283. 21x4p

Blown-In Insulation For All Your Insulation Needs
 Call Roger's Insulation
 Mt. Vernon, Ky.
 453-2101
 Roger Lopez, Owner

Bessie's Dish Barn & Antiques
 1016 Bobtown Rd.
 Berea, Ky.

Good line of Depression glass and other antiques. Also we have a clothing department and shoes for the entire family at bargain prices.

Open Mon.-Sat.
 10:00 a.m. to 5:00 p.m.

FOR SALE FIREWOOD
 Call
 256-2244
 or
 256-4440

Septic TANKS

J & J CONCRETE TANKS
 Jim & Jack's S&T Store
 Phone 256-4363
 After 5 p.m., 256-2580

SEPTIC TANKS
 Sales and Service
 750 Gal. - 1,000 Gal.
 Distribution Boxes
 1,000 Gal. Water Distribution Tanks

FOR SALE: 46 acres located on west side of Eagle Creek in Rockcastle Co. Good possibility of coal, \$500 per acre or best offer. Ph. 948-1852, Cincinnati, Ohio. 18x5p

FOR SALE: Hay, \$1.25 per bale at the barn. Orchardgrass, clover, oats and alfalfa. Will deliver for 30¢ per bale. Ph. 758-8365.

FOR SALE: Hay, \$1 and \$1.50 per bale. Call 256-2560. 22x4p

KNAPP SHOES. Do you want a good pair of shoes, that looks great and feels great? Try KNAPP Shoes. Call Mike Bryant at 256-5246 after 6:00 p.m. 22x3

FOR SALE: Hay, first cutting, timothy and red clover, good quality, \$1.00 bale. Call Bill Ponder, 679-6634. 23xntf

FOR SALE: 1974 Chevrolet Pick-up, for sale, 34,000 miles. See Gilbert Smith at Renfro Valley or call 256-4871. 23x2p

EDD'S BODY SHOP

If you need body work on your car or truck, why not try EDD'S BODY SHOP. For a complete paint job or small dent, all work guaranteed, and at a price you can afford.

HWY. 461 THE SOMERSET ROAD
 ADJACENT TO MINK'S GARAGE.
 23x2p

HENSLEY'S USED CARS

Rt. 2, Orlando

Ph. 256-4777

How old is your Home?

If your home is less than 7 years old, you may save money. Call now and find out how much. Save up to 14% on Homeowners insurance.



BILL BAILEY
 Agent
 Church St., Mt. Vernon
 Ph. 256-2119

State Farm Fire and Casualty Company
 Home Office: Bloomington, Illinois

FOR SALE: Two bedroom house with approximately 1/2 acre land, wall to wall carpet, washer and dryer hook-up, located on T Street in Owens Subdivision. Call be seen in morning hours. 23x2p

FOR SALE: 1971 2 door Delta 88, 455 cu. engine, power steering and brakes. Good running condition. Make offer. 256-2359. 23x2p

FOR SALE: Good Timothy hay, \$1.25 a bale, 256-4727. 24x2

FOR SALE: Ashley Wood Stove, \$200. Call 256-9996. 24x2p

FOR SALE: All electric brick house in Livingston. Ph. 458-711 after 4 p.m. 24x1p

FOR SALE: 14x60 trailer, completely furnished, new carpet and underpinning on 1.5 acre lot. City water, on blacktop road (Purr-Rigsby), about 5 miles out of Mt. Vernon with mail and school bus service. Only \$16,900. There is also an extra acre lot adjoining this property which can be purchased. Shown by appointment only. Call 758-8199. 24x3

FOR SALE: 1965 Ford Thunderbird. Make offer. 256-5332. 24x1p

FOR SALE: Motorcycles: New Harley-Davidson and Kawasaki. Sale on Harley-Low-Rider, London Kawasaki and Harley-Davidson. NEW LOCATION: 4 Miles North at 25 and 30 junction, London, Ky. Ph. 843-6613. See George. 24x3

HAY FOR SALE: \$1.00 per bale. Dean Jones, Route 1, Brodhead. 24x4p

FOR SALE: 1976 Plymouth Salon. Ph. 758-8462 after 5 p.m. 24x2p

FOR SALE: 1970 Chevrolet C-10 Pick-up. Standard shift. Runs good, good tires. \$750. Call 256-4501. 24x2

FOR SALE: 23 inch black and white television, floor model and floor model gun case. 256-4350 after 3:30 p.m. 24x2

For Rent

FOR RENT: Rinse 'n Vac carpet cleaning equipment, \$8 per day. Everything you need for a professional job. Call 256-2288 or come into Parsons Gas and Appliance Service, Inc. at Roundstone. 35xntf

Notices

NOTICE: For electric wiring and plumbing, call a licensed plumber at 256-3260. ntf

CUSTOM-MADE CABINETS: Call Taylor's Workshop, 453-4991. Located 1 1/2 miles out of Livingston, Ky. Arnel C. Taylor, owner. 24ntf

NOTICE: Income Tax Service at my home on Langdon Street. Ph. 256-2803. Hazel Cummins. 20x4p

HYSINGER CARPETS: Carpet direct from the mills. No middleman. Shag, \$2 and up. Commercial and kitchen carpet. Armstrong, vinyl padding, installation available. Located behind Shive's Army Store, Mt. Vernon. Ph. 256-5413. 12xntf

GRAVE MARKERS AND MONUMENTS: In stock at all times. McNew Monument Sales, U.S. 25 four miles north of Mt. Vernon. Ph. 256-2232. ntf

NOTICE: The Rockcastle County Health Department is now accepting applications for the position of Community Health Worker II. Qualifications: high school equivalency and one year of experience in an appropriate health services field. Experience in an appropriate health services field may be substituted for education on a year-for-year basis up to a maximum of two years. Additional education in a health or related field may be substituted for experience on a year-for-year basis. Beginning salary is \$2.81 per hour. All applications must be received by February 20, 1979. An equal opportunity employer. 22x3

HOUSES PAINTED: Interior and Exterior, also basements and out buildings. Contact Bill Harper, Rt. 1, Brodhead, Ph. 758-8088. 22x4p

NOTICE: The Bank of Mt. Vernon will be receiving bids on the following named vehicles effective this date, (1) 1972 Ford Van and (1) 1972 Chevrolet. Bids can be submitted to Bill Sowder or R.H. Hamm. For more information, call 256-5141. 23x2

NOTICE: Nicely Processing - Killing on Mondays and Thursdays. Fast service. Ph. 256-2883 or 256-2789. 23x3

NOTICE: No hunting, trespassing or littering on my property known as the Old McCown place. J.M. Prewitt. 22x12p

Wanted

WANTED TO LEASE: 3,000 lbs. of tobacco for 79. 758-8388. 24x2p

Wanted: Nurse (male or female). Registered nurses and LPN nurses. Full-time positions available; long-term care facility; intermediate care and skilled care; all shifts available and salary negotiable. Equal Opportunity Employer.

Contact: Earl Price
 Somerset Center, Inc.
 Bourne & Central Ave.
 Somerset, Ky. 42501 or
 Ph. (606) 679-7421 24x1

Card of Thanks

The family of Berta Stephens wishes to extend their sincere thanks to all who were helped in any way during their time of sorrow.

A special thanks to those who brought food and sent flowers or helped in any other way, to Bro. Olen McGuire and the singers for their beautiful songs, Bro. Wayne Harding for his comforting message.

To everyone we wish to say thank you and may God bless each and everyone.

Husband, John T. Stephens
 Children and Their Families

Holman's Garage

U.S. 150 1 1/2 miles West of Brodhead
 All Types Mechanical Repair
 Hours: Monday-Friday, 8 to 5
 Saturday, 8-noon

Harry Holman, Mechanic

INCOME TAX SERVICE

Teresa Smith
 Ph. 256-5405

In at Burr Shell Serv. Station
 Watch for Signs
 No Appt. Necessary

We've Got the Shield for You and a Discount of up to 14% on Homeowners Insurance for newer homes too.

For Complete information, call:

Harry L. Harmon
 Gregory Building
 256-4945
 or Nights
 256-2454
 Shield of Shelter

4TH ANNUAL

The 4th annual Brodhead Farm Machinery Auction will be held Saturday, March 17, 1979 at 10:30 A.M. Farmers, dealers, traders, visitors, everybody welcome. GET YOUR CONSIGNMENTS IN NOW. Last year's sale consisted of over 50 tractors and 250 pieces of farm machinery and this year we are expecting an even bigger sale.

Ford Realty & Auction Co., Inc.
 Ph. 256-4545

DeBoard's Oil Co.

Good line of Oil Heaters
 and
 Furnace Parts.

24 Hour Service

Call 256-5714 or Nights 758-8676

Appointments Available

Griffin Tax Service

Individual - Partnerships - Farm Tax Returns

(606) 256-2105

Dwight Griffin

Ford Dr., Mt. Vernon

ATTENTION FARMERS & DEALERS

The Third Annual Farm Machinery Consignment Sale will be held Saturday, March 10, 1979 at 10:30 a.m. at the Rockcastle County High School parking lot. If you have any machinery that you would like to sell, please call 758-8115 by February 24th, in order that we may advertise your equipment on our sale bill.

Lawrence Auction & Realty

Wendell Lawrence
 Realtor & Auctioneer

Brodhead, Ky.

758-8115

WANTED

Backhoe and Bulldozer Work



Gravel-Fill Dirt
 Top Soil Hauled



GEORGE PITTMAN

Ph. 256-2402

Mt. Vernon

Income Tax Service

My office will be open 6 days a week from 9 a.m. to 6 p.m., Monday thru Saturday. Located 1 mile South of Mt. Vernon on Chestnut Ridge Road.

Doris Durham

256-4135

GARRARD COUNTY STOCKYARDS

Sales For All Classes of Livestock Every Friday

Phone
 792-2118



Lancaster
 Kentucky

J.L. Teater Hogan Teater William Kirby Teater

Subscribe to the Signal

READ and USE

CLASSIFIED ADS

Legal Notices

NOTICE: is hereby given that Tildon G.

GLENN PENNINGTON AUTOMOBILES

"On The Strip"

U.S. 25 North, Berea

- 1978 Chevrolet LT Camaro, auto, A/C Silver/Burgundy Interior, Black Stripes
- 1978 Chevrolet 2-28 Camaro, auto, A/C, AM/FM, 2000 miles, fully warranted, burgundy/black trim
- 1978 Chev. 4x4 Pick-up, 8, auto, blue, Only 3,000 miles
- 1978 Ford Mustang II, HT, 2 dr., standard shift, white
- 1978 Ford T-Bird, Fully Equipped, White/Saddle Tan VR
- 1978 Olds Cutlass Supreme, 2 Dr., A/C, Titl, AM/FM, Lt. Green/ Green Landau Roof
- 1978 Pontiac Trans Am, fully equipped, white
- 1977 Chev. Monte Carlo, 4 dr., cruise, AM/FM, Silver/Black VR
- 1977 Ford LTD Landau, 4 Dr., AM/FM, A/C, White/Green VR
- 1977 Hornet AMC Station Wagon, 6, Auto, A/C, AM/FM, Rack, Yellow
- 1977 Pontiac Grand Prix, Fully Equipped, White/Burgundy VR
- 1977 Pontiac Trans Am Limited Edition, T-Top, fully equipped, Black/Gold Trim
- 1976 Buick LeSabre Custom, 4 Dr., HT, Blue/Blue VR
- 1976 Chev. Caprice Classic, 2 Dr., Titl, Cruise, Stereo, with tape, A/C, Dk. Blue/Blue VR
- 1976 TR-7 Wedge, A/C, AM/FM Tape, Blue
- 1975 Chev. Monte Carlo, A/C, Brown, Metallic/Black Landau VR
- 1975 Chev. Bel Air Station Wagon, A/C, Blue/White
- 1975 Chev. Monza, 2 Dr., 4 Speed, Burgundy/Burgundy VR
- 1975 Chrysler Cordoba, auto, A/C, AM/FM, White/Burgundy Landau Roof
- 1975 Ford Elite, 2 Door, A/C, Brown/Beige
- 1975 Ford LTD Country Squire Station Wagon, A/C, AM/FM Stereo Tape, Yellow/Woodgrain
- 1975 Pontiac Catalina 4 Door, A/C, Beige/Brown VR
- 1974 Chev. Impala Custom Coupe, A/C, AM/FM Stereo Tape, Black/Black VR
- 1974 Mercury Cougar XR-7, A/C, Blue/Silver VR
- 1974 Pontiac Grand Prix, auto, 2 Dr., A/C, Power Steering, Brown
- 1973 Chev. Monte Carlo, A/C, AM/FM, Mint Green/White Landau VR

Plus Many More To Choose From

...Financing to Suit Your Budget...
Ph. 986-3117
Now in our 19th Year

Larwell, Rt. 1, Brodhead, Ky., has been appointed administrator of the estate of Elza L. Larwell, deceased. All persons having claims against said estate shall present them verified, according to law to the said Tildon G. Larwell, or to Glantz and Decker, Attorneys at Law, P.O. Box 576, Mount Vernon, Ky. 40456 on or before May 16, 1979. 23x3

NOTICE: is hereby given that on January 28, 1979, Delbert Nesley, the duly appointed, qualified and acting Administrator of the estate of Ada Nesley, deceased, filed his final settlement of said estate and exceptions thereto shall be filed in writing with this Court on or before February 25, 1979. 23x3

CUNDIFF SUPPLY WINTER SALE

Plywood Plaza Center
Paneling \$3.99 to \$9.99
40% Off Kitchen Cabinets
50% off Light Fixtures
Plumbing Supplies Discounts
80 By-Pass & N. Main
SOMERSET, KENTUCKY 23x4

Fran's CARPET

FREE ESTIMATE
RESIDENTIAL - COMMERCIAL
FRANCES FRY
254 4903
50 N. US 150
MT VERNON KENTUCKY

M & N Repair Service

We Service and Repair
Electrical Plumbing
And All Types of Furnaces
Rockcastle and Surrounding Counties
Ph. 256-2010
Day or Night

Building 453-2161

256-5361
New Homes - Remodeling
Blow-In Sulation
Aluminum Siding
Storm Windows and Doors
FREE ESTIMATES
PRESTON Collins
Route 2 Mt. Vernon, Ky.

Your STA-RITE

Water Pump
Headquarters
For all types of water systems.
Stewart Fertilizer Co.
Phone 256-2167
YOUR Southern States AGENCY

EXECUTORS NOTICE

Notice is hereby given that Harold E. Cummins has been appointed Executor of the Estate of Allie Frances Crossfield, deceased. All persons having claims against said estate shall present them, verified according to law, to the said Harold E. Cummins, Route 4, Gregory, Mount Vernon, Kentucky, attorney for said estate no later than May 12, 1979. 23x3

ADMINISTRATRIX NOTICE

Notice is hereby given that Carrie Holland has been appointed Administratrix of the Estate of Harvey Holland, deceased. All persons having claims against said estate shall present them, verified according to law, to the said Carrie Holland, Route 3, Mt. Vernon, Kentucky, or to William D. Gregory, Mount Vernon, Kentucky, attorney for said estate no later than May 12, 1979. 23x3

NOTICE

Notice is hereby given that James E. Carpenter has filed a final settlement of his accounts as administrator of the estate of Thomas J. Carpenter, deceased. A hearing on said settlement will be held February 23, 1979. Any objections to said settlement must be filed by said date. 24x1

Notice

Notice is hereby given that Gordon L. Bray, 2620 Honeyhill Court, Cincinnati, Ohio 45226 and Retha Bray, Box 413, Mt. Vernon, Ky. 40456 have been appointed joint administrator and administratrix of the estate of William Jess Bray, deceased. All persons having claims against said estate shall present them, verified according to law, to the said Gordon L. Bray or Retha Bray on or before August 12, 1979. 24x3

NOTICE OF DESIGN APPROVAL

This is to give public notice that Design Approval of the following project has been granted by the State Highway engineer: Rockcastle County OS 102-P372A-CB1L OS 803 (3) The Cripps - Chapel-Brodhead Road Bridge and Approaches on CR 1372 over Long Branch Creek approval.

RP FORAGES

The difference between luck and science.
Put your trust in science and not luck by planting genetically superior RP Seeds—Research Proved varieties that improve your chances for getting more meat-and-milk-making forage.

VANGARD variety alfalfa* resists both wilt and anthracnose for top production wherever hot, humid growing conditions threaten summer decline. Leafhopper yellowing tolerance. Topped all varieties in a 77-78 U.K. trial.

APOLLO variety alfalfa* resists *Phytophthora* root rot (wet foot disease), greater yield potential, less damage from wilt, pea aphids and leafhoppers than other major varieties. Second only to Vanguard in a 77-78 U.K. trial.

REDLAND variety red clover* has greater disease resistance and persistence, for unparalleled extra-season yield potential—up to 40% more than Kenland and Medium. Ideal for grass pasture renovation in Kentucky.

NAPIER variety orchardgrass is later maturing, drought tolerant, for lush grazing straight or in mixtures. Winterhardy; resists leaf disease. Ideal companion with Vanguard Alfalfa.

TORO variety timothy combines extra leafiness and disease resistance with early maturity and quick recovery, for top yields further south than most other timothy varieties. Better than Clair. Ideal companion with Apollo Alfalfa or Redland Clover.

RP Seeds are bred and developed by North American Plant Breeders, Mission, Ka.



Distributed by Louisville Seed Co.
Available now at:

Stewart Fertilizer
U.S. 25 South Mt. Vernon
Ph. 256-2166

mately 0.3 mile north or US 150 in Brodhead, a length of 0.04 mile. The road will be closed to traffic during construction.

The project has been declared a non-major Federal Action, and as such does not require the preparation of a formal environmental impact statement.

Maps, plans, and other relevant project data may be inspected and copied at the Bureau of Highway District Office on US 27 in Somerset, Kentucky, between the hour of 8:00 a.m. and 4:30 p.m., EST, Monday through Friday. J.H. Sturgill District Engineer Bureau of Highways Dept. of Transportation P.O. Box 780 Somerset, Kentucky 42501

Card of Thanks

The family of Ellis Marshall would like to extend their thanks to everyone who showed their love and concern during our sorrow.

A special thanks to Bro. Harvey Pensol for his comforting words, Mr. and Mrs. Jack Cromer for their beautiful song, Dowell and Martin Funeral Home and all who sent flowers and brought food.

May God bless each one who helped in any way.

Daughter, Sister and Brothers

Card of Thanks

We would like to thank everyone for the kindness shown during the death of our Dad and Grandpa, Mace DeBorde. A special thanks to Watson Funeral Home, Bro. Flynn, neighbors and friends for flowers and food.

In Memory

of Charlie McFerron, who passed away two years ago, February 11, 1977.

Dear Lord, please take this message To our loved one up above, Tell him how much we miss him, And give him all our love, Although his soul is now at rest, And far from care and pain,

The Mt. Vernon Signal Thursday, February 15, 1979 P-15

The world would seem like Heaven if, We had him back again.

Note of Appreciation
Our thanks to Fire Chief John Cox and the Mt. Vernon Fire Dept. for their quick response to our call for help early Saturday Morning.

Sadly Missed by Wife, Mae McFerron and Family.

Mr. and Mrs. Jesse Thacker

FURNACE REPAIR (Gas-Oil-Electric)

Dependable - Experienced Service
Large Inventory of Parts
Greg's Heating & Cooling
256-5433

BOOTS & SHOES

by
Knapp and Stuart McGuire
For unbelievable comfort, longwear and great looks...
Over 380 selections for Ladies
Over 450 selections for Men
Mike Bryant, Local Representative
Products Backed by Excellent Warranty
For an appointment to see the wide selection, call
After 5 p.m.

Income Tax Clients

I will be in Mt. Vernon from January 1st thru April 15th at my office on the corner of Richmond and Tevis Streets.
Please bring the federal and state tax forms which have been sent to you.
Maureen L. Egan
Call 256-4844

Real Estate for Sale

41 ACRE FARM - Located in the Brindle Ridge/Copper Creek section of Rockcastle County. It has approximately 20 acres tillable land and the balance is in timber. The farm is improved with a barn and a corn crib. The tobacco allotment is approximately 900 lbs. Livestock water is supplied by a pond and a branch and city water is also available. It also fronts on a backstop road.

NEW LISTING: 6 acre baby farm and 3 bedroom house near Brodhead. House consists of large eat-in kitchen, living room, bedroom, bath and large utility room. House also has electric heat, wall-to-wall carpet and vinyl floors, built-in kitchen cabinets, washer and dryer hook-up, insulated, city water, plus much more. The farm also has a 20x30 combination-barn and a tobacco allotment of 91 pounds.

3 BEDROOM MOBILE HOME: 1970 Schult 12x65 mobile home with 3 bedrooms, living room, kitchen, wall to wall carpet and vinyl floors throughout. Also has central air conditioning, 10x30 awning, washer and dryer, storm doors and windows and is heated by a fuel oil furnace, plus there is much, much more. For a monthly fee, mobile home may be left at present location or can be moved.

TOTAL ELECTRIC MOBILE HOME: 1975 total electric 12x65 mobile home. Home has 3 bedrooms, living room with carpet, kitchen, bath, washer and dryer hook-up, storm doors and windows and is heated by an electric furnace. Call today for an appointment.

RICHMOND STREET BUSINESS: Operated as a grocery store with gas pumps and is doing an excellent business. Building measures approximately 44x40, has city water, restrooms and could be easily converted into any type of business. It is situated on a one-acre lot. The building is also air conditioned and is heated by fuel oil. Financial records are available to qualified prospects. In addition, there is also a 1970 Statesman mobile home, 12x50, two bedrooms, living room with carpet, kitchen and bath, fuel oil furnace plus much more. All equipment and inventory is included or can be bought separately from Real Estate.

BEAUTIFUL BUILDING LOT: Located in the Conway section of Rockcastle County. The lot contains approximately .6 acre. Water is available and is on a backstop road. A Good Buy.

LOT: Located in the Brindle Ridge section of Rockcastle County. The lot measures approximately 105x210 and is on a backstop road. City water is available.

LAWRENCE AUCTION & REALTY
Wendell Lawrence
Brodhead, Ky. 758-8115

JOB OPENINGS NOW AVAILABLE

Appalachian Computer Services, Inc., in cooperation with the Laurel County Vocational School, is presently holding keypunch training classes. The classes are held Monday-Thursday from 5:00-9:00 p.m. This course will introduce trainees to the operation of Univac's CADE equipment. This equipment is the most modern up-to-date equipment in this area.

ACS usually hires 80% of its trainees even though there is no job placement guarantee. ACS has many job openings now that must be filled.

To enroll in this class, just stop by ACS's corporate offices and put in your application between the hours of 9:00-4:00. We are located on Hwy. 229 in London, Ky. ACS is an Equal Opportunity Employer. For further information, you can call 864-4151. There will be openings throughout the class for new trainees as each person only trains for about three weeks.

The time is right. Come in now.