

CLASSIFIED ADS sure to get results

The Mt. Vernon Signal Thursday, March 22, 1979 P-13

Legal Notices

CO-ADMINISTRATORS NOTICE

Notice is hereby given that Pauline Kincaid and Lee Bailey have been appointed Co-Administrators of the Estate of Clara Cope Bustle, deceased. All persons having claims against said Estate shall present them, verified according to law to the said Pauline Kincaid and Lee Bailey, Mt. Vernon, Kentucky or to William D. Gregory, Mt. Vernon, Kentucky, attorney for said Estate no later than June 16, 1979. 27x3

ADMINISTRATRIX NOTICE

Notice is hereby given that Dorothy Wilson has been appointed Administratrix of the Estate of Roy Wilson, deceased. All persons having claims against said Estate shall present them, verified according to law, to the said Dorothy Wilson, Route 3, Brookland, Kentucky or to WILLIAM D. GREGORY, Mount Vernon, Kentucky, attorney for said Estate no later than June 9, 1979. 27x3

NOTICE

Notice is hereby given that on March 19, 1979, Verna Webb, the duly appointed, qualified and acting executrix of the estate of Ruben M. Brown, deceased, filed her final settlement for said estate and exceptions thereto shall be filed in writing with the Rockcastle District Court on or before April 2nd, 1979. Money E. Cummins, Clerk, Rockcastle District Court. 1p

EXECUTOR'S NOTICE

Notice is hereby given that Thomas Dewey Mallicoat has been appointed

before April 2, 1979. Money E. Cummins, Clerk, Rockcastle Dist. Court. 1p

ADMINISTRATRIX NOTICE

Notice is hereby given that Sandra Sander of Conway, Kentucky has been appointed Administratrix of the estate of Susie Blair Isaacs, deceased. Any persons having claims against said estate shall present them, verified according to law, to the said Sandra Sander or to James H. Lambert, P.O. Box 278, Mt. Vernon, Kentucky on or before June 15, 1979. 28x3

EXECUTORS NOTICE

Notice is hereby given that Albert F. Lamb, Route 3, Mt. Vernon, Ky. 40456 has been appointed Executor of the estate of Lufay Lamb, deceased. Any persons having claims against said estate shall present them, verified according to law, to the said Albert F. Lamb or to James W. Lambert, Mt. Vernon, Ky. 40456, attorney for estate, on or before June 29, 1979. 28x3

CARD OF THANKS

We wish to thank our friends and relatives for all their support during our time of sorrow, especially those who brought food and sent flowers, and for the people who sang at the funeral. To Bro. Lewis Jennings and Bro. Rick Everett, and the Dowell and Martin Funera Home, all our thanks. From the parents, brother and sisters, and grandparents of Gary Wayne Abney.

CARD OF THANKS

The family of Isaac Jordan wishes to

CARPETS CLEANED

In your home or place of business by Von Schrader dry-cleaning method. No fumes - No muss - No odor. Call today for free estimate.

LOOK YOUR FURNITURE LOOK FRESH AND NEW AGAIN

With famous Von Schrader dry-cleaning method. We can restore original beauty of your upholstered furniture in your own home. Low cost. All work guaranteed. Call for free estimate.

Imperial Carpet and Upholstery Cleaning

Ph. 758-8278 or see David Bradley, Jr.

Septic Tanks

J&J Concrete Tanks Jim & Jack's S&T Store Phone 256-4363 After 5 p.m. - 256-2580

SEPTIC TANKS Sales and Service

750 Gall. - 1,000 Gall. Distribution Boxes 1,000 Gall. Water Distribution Tanks

Watch next week's Signal for details of the

ESTATE AUCTION

of the Late Mr. Caper Owens'

39 ACRES, more or less,

Located in the Quail Section of Rockcastle Co. on State Road 328

Saturday, April 7, 1979 - 10:30 a.m.

For additional information, contact:

FORD REALTY AND AUCTION CO., INC.

AT 256-4545

Income Tax Clients

I will be in Mt. Vernon from January 1st thru April 10th at my office on the corner of Richmond and Tevis Streets.

Please bring the federal and state tax forms which have been sent to you.

Maureen L. Egan

Call 256-4844

For Rent

FOR RENT - Rinsie 'n' Vac carpet cleaning equipment. \$8 per day. Everything you need for a professional job. Call 256-2288 or come into Parsons Gas and Appliance Service, Inc. at Roundstone. 35xntf

CARD OF THANKS

The family of David Allen Brown wishes to extend our sincere thanks and appreciation to everyone for the kindness and sympathy shown at the time of death of our son and brother. A special thanks to Rev. Don Cummins, Rev. R.C. Flynn, Jack Bussell, Watson Funeral Home, Rockcastle Co. Hospital Staff, and all those who called and sent food and flowers or helped in any way. We send our sympathy to the Rose and Ellison families and our prayers for Ruth, Tammy and Susan.

Janette, Dody, Dana and Penny

CARD OF THANKS

Luther and Hazel Vanzant would like to express their deep appreciation for all the beautiful gifts they received at a shower given to them after their home burned. Also for the help from all their friends and neighbors.

IN LOVING MEMORY

of Samuel Manis. You left us six years ago. How we miss you no one will ever know. But we miss sweet day in the by and by. We will meet again up there on high. Where no one ever says goodbye.

Sadly missed by: wife, children and grandchildren

CARD OF THANKS

The family of Clara Bustle wishes to express their appreciation to everyone that was so helpful to us during the illness and death of our dear Mother. For every expression of sympathy, to each one that brought food, for the flowers, for each call, card or word. To Bro. Charles Shivel for his words of comfort from God's word, to the Cromer Family and Mimi Buchanan for the songs, to Flora Hopkins and Margaret Coffey, and to the Dowell & Martin Funeral Home, for their excellent services.

CARD OF THANKS

The Children Leonard Bustle, Jr. Juanita VonGargen Viola Bailey Christine Schuele Pauline Kincaid

BEREA THEATRE

Ph. 986-3644 Berea, Ky. Wed. - Sat., Mar. 21 - 24

THAT LOVABLE BUG IS BACK...



WALT DISNEY THE LOVABLE BUG

TECHNICOLOR © 1974 WALT DISNEY PRODUCTIONS

Sun. thru Thurs. Mar. 25 - 29

It takes someone very special to help you forget someone very special.

RYAN O'NEAL CANDICE BERGEN

2 continuous showings

7 and 9 p.m.

Oliver's STORY

2 continuous showings

7 and 9 p.m.

GROW PICKLES FOR CASH CROP

WILLIAM K. BULLEN, JR. 256-2448 (Top grower produced \$3,300 per acre in 1978 - Pickle prices up).

GOT TERMITES?

MADISON TERMITE CO. AND PEST CONTROL

Call Paul Burton Mt. Vernon, Agent

for free inspection Call 256-2318

The Paper Works

P.O. Box 671

Mt. Vernon, Kentucky

Wallpaper Sales and Hanging

Free Estimates

Call for an appointment

Mary Singleton

256-4476/256-4712

COMMISSIONER'S SALE

Rockcastle Circuit Court

Civil Action, File No. 3415

Citizens Bank Plaintiff

VS

Millard Owens and wife, Defendants

Verla Owens

Cumberland Production Credit Association Third Party Plaintiff

VS

NOTICE OF SALE

Millard Owens and wife, Verla Owens, Harold Harper and wife, Edna Harper, Denton Owens and wife, Kathy Owens Defendants.

By virtue of a judgement and order of sale of the Rockcastle Circuit Court, rendered on February 23rd, 1979, in the above cause, for the sum of Fourteen Thousand Eight Hundred Five Dollars and Thirty Seven Cents (\$14,805.37), plus interest at the rate of Three Dollars and Ninety Eight Cents (\$3.98) per day from February 9, 1979, the sum of Nineteen Thousand Four Hundred Ninety Two Dollars and Eight Cents (\$19,492.08), plus interest at the rate of Five Dollars and Twenty Five Cents (\$5.25) per day from February 9, 1979, and further the sum of Three Thousand Three Hundred Twenty Dollars and Thirty Four Cents (\$3,320.34) plus interest at the rate of Ninety Cents (\$0.90) per day from February 9, 1979, until paid and the court costs therein, I shall proceed to offer for sale at the Courthouse door, Main Street, Mount Vernon, Rockcastle County, Kentucky, to the highest bidder at public auction on the 28th day of March, 1979, at the hour of 10:00 a.m. Local time, or thereabout, upon a credit of six (6) months, the following described property, to-wit:

Beginning at a cedar post in right of way of county road in line of W.S. Cass; thence easterly with right of way of county road 453 feet to a cedar post; thence westerly 508 feet southerly with W.S. Cass line 180 feet to the point of beginning and containing two (2) acres more or less.

And being the same real property conveyed to Denton Owens by deed dated November 6, 1976, except by Millard Owens, et al., of record in Deed Book 103, page 421-422, in the office of the Clerk of the Rockcastle County Court, Mount Vernon, Kentucky.

Beginning at a cedar post in right of way of county road in line of W.S. Cass; thence easterly with right of way of county road 453 feet to a cedar post; thence westerly 508 feet southerly with W.S. Cass line 180 feet to the point of beginning and containing two (2) acres more or less.

And being the same real property conveyed to Denton Owens by deed dated November 6, 1976, except by Millard Owens, et al., of record in Deed Book 103, page 421-422, in the office of the Clerk of the Rockcastle County Court, Mount Vernon, Kentucky.

Each of the above tracts will be sold separately, without being divided, and in the order listed above.

Terms of Sale of Real Property: The properties shall be sold to the highest bidder on terms of ten (10%) percent of the purchase bid in cash at the time of sale, the balance in six (6) months, with the purchaser being required to execute bond with surety thereon to be approved by the Master Commissioner, to secure the balance of the purchase price; said bond shall bear interest at eight (8%) percent per annum from the date of sale until paid. The purchaser shall have the right to pay all of the purchase price in cash, or paying said bond before maturity by paying the principal amount thereof together with interest accrued thereon until the date of such payment.

The purchaser shall assume and pay all taxes for the 1979 tax year and thereafter.

corner to Millard Owens and Highway 1250; thence easterly with Highway 1250 250 feet to the point of beginning.

And being the same real property obtained by Harold R. Harper and wife, Edna Harper, by deed dated April 14, 1976, executed by Millard Owens, et al., and of record in Deed Book 101, page 382-383, in the office of the clerk of the Rockcastle County Court, Mount Vernon, Kentucky.

Beginning at a fence, corner to W.S. Cass in the right of way of highway 150; thence with Cass' land to the Alex Napier land; thence with Napier to land of Richard Harris; thence with Harris to the Highway 1250 and crossing said highway continuing with Harris to the land of Frank Houston; thence with Houston to U.S. Highway 150 to the Highway 1250 and crossing it to the point of beginning and containing all the land which I own on the south side of highway 150.

And being the same real property obtained by Millard Owens and wife, Verla Owens, by virtue of the will of Howard Owens, of record in Will Book 2, page 439, and by deed dated September 10th, 1975, executed by Eulah McKinney, et al., and of record in Deed Book 100, page 544; all in the office in the clerk of the Rockcastle County Court, Mount Vernon, Kentucky.

Each of the above tracts will be sold separately, without being divided, and in the order listed above.

Terms of Sale of Real Property: The properties shall be sold to the highest bidder on terms of ten (10%) percent of the purchase bid in cash at the time of sale, the balance in six (6) months, with the purchaser being required to execute bond with surety thereon to be approved by the Master Commissioner, to secure the balance of the purchase price; said bond shall bear interest at eight (8%) percent per annum from the date of sale until paid. The purchaser shall have the right to pay all of the purchase price in cash, or paying said bond before maturity by paying the principal amount thereof together with interest accrued thereon until the date of such payment.

The purchaser shall assume and pay all taxes for the 1979 tax year and thereafter.

William D. Gregory, Master Commissioner, Rockcastle Circuit Court

Clontz & Cox Attorneys for Citizens Bank and Cumberland Production Credit Association. 27x3

GLENN PENNINGTON AUTOMOBILES

"On The Strip"

U.S. 25 North, Berea

- 1979 GMC 6 Cyl. Grande, P-UP, 4 wheel drive, auto, 8, big tires, rally wheels, white/red interior
- 1976 Chev. Z-28 Camaro, Auto, A/C, AM/FM, 2,000 mi. full warranty, burgundy/black trim
- 1978 Ford F-100, 6 Cyl., Standard Shift, Red
- 1978 Jeep CJ7, V8, Power Steering, Fiberglass top, rear seat, burgundy/white, white tire & wheels
- 1978 Mercury Marquis Brougham, 4 Dr., Fully Equipped, Yellow/Yellow VR
- 1978 Olds Cutlass Supreme, fully eq'd, Tan and Cream VR
- 1978 Pontiac Trans Am, fully eq'd
- 1977 Chev. Impala, 4 Dr., 8, Auto, A/C, Metallic Silver Blue/Blue VR
- 1977 Chev. Monte Carlo Landau, fully eq'd, luxury interior, Dk. Metallic Green/White Hill Landau Roof
- 1977 Chev. Custom Deluxe P-up, 8, Auto, Dove Gray and White
- 1977 Chrysler Cordoba, Taps, Charcoal Gray Metallic/Burgundy Interior
- 1977 Ford LTD, 4 Dr., HT, A/C, AM/FM, Silver/Blue VR
- 1977 Ford LTD Landau, 4 Dr., AM/FM, A/C, White/Green VR
- 1977 Hornet AMC Station Wagon, 6, Auto, A/C, AM/FM, Rack, Yellow
- 1977 Pontiac Gran Prix, fully eq'd, White/Burgundy VR
- 1976 Buick LeSabre Custom, 4 Dr., HT, Blue/Blue VR
- 1976 Buick Regal, 2 Dr., Colonade, A/C, Cruise, Red
- 1976 Chev. Caprice Classic, 2 Dr., Tilt, Cruise, Stereo with tape, A/C, Dk. Blue/Blue VR
- 1976 Ford P-up, Long Wide Bed, 6, Standard Shift, Baby Blue
- 1975 Chev. Monte Carlo, A/C, Burnt Orange/Black VR
- 1975 Chev. Monte Carlo, A/C, Brown Metallic/Black Landau VR
- 1975 Chev. Monza, 2 Dr., 4 Speed, Burgundy/Burgundy VR
- 1975 Ford Elite, 2 Dr., A/C, Brown/Beige
- 1975 Ford LTD Country Squire Station Wagon, A/C, AM/FM Stereo Tape, Yellow/Wood grain
- 1975 GMC Sierra Grande Pickup, 8, auto, Blue & White
- 1974 Chev. Impala Custom Coupe, A/C, AM/FM Stereo Tape, Black/Black VR
- 1974 Chev. Monte Carlo, Fully eq'd, Cream and White
- 1974 Mercury Cougar XR-7, A/C, Blue/Silver VR
- 1973 Buick LeSabre Custom, 4 Dr., HT, A/C, Gold/Black VR



Frances Jones MILLS has filed for SECRETARY OF STATE and invites her friends in this area to join her in her campaign.

When you think of termites,



think of me.

I can kill the termites in your house and keep the rest of the termites in your neighborhood from taking their place. After treatment, Terminix can guarantee most homes up to \$150,000 against further termite damage.

I'm Ken Sams, the Mt. Vernon Terminix man. Call me at S. 7. THIRTY LUMBER CO. Phone 256-2521.

TERMINIX termite work done by Terminix of Lexington

Plus Many More To Choose From

..Financing to Suit

Your Budget...

Ph. 986-3117

Now in our 19th Year



Children from every school in the county won prizes in a contest for essays and posters on the theme of water conservation. The event was sponsored by the Louisville Courier-Journal and the Soil Conservation Service. Overall winners were Ron Jones, who was absent for the awards presentation, and Linda Cabel.

First place winners are, front row, from left: Gail McNally, Bobby Cummins, Miss Cabel, Tanya Parrett and Clayton Darryl Chastain. Back row: Carol Ann Cash, Ruth Ann Bricke, Althea Fletcher and Sheryl McClure.



Second place winners were, front row, from left: Paula Ann Henson, Andrea Tanya Parrett, Jennifer Lynn Cox, Teresa Lynn Burke, Roger Barron, Steven Collins, Gloria Smallwood, Troy Williams and Loretta Howard and trout, Bruce Mink.

Mr. and Mrs. David Holland and children of Ohio spending a few days with his mother, Mrs. Pat Holland and other relatives.

Sgt. and Mrs. David Holland and children, Mrs. Pat Holland and Mrs. Bertie Mink were in London Sunday afternoon visiting Mr. and Mrs. Monroe Mink.

Our deepest sympathy is extended to the Abney family in the loss of their loved one.

Mrs. Irene Dooley of Ohio attended church here Sunday morning with her sister, Mr. and Mrs. Ulus Ramsey.

Tommy and Ricky Gibbs of Brodhead spent last Sunday with Ronnie and Charlie Cameron.

Mrs. Etta Proctor visited her son, Mr. and Mrs. Bernard Proctor of Berea, recently.

We are glad to report Mrs. Lou Smith is still improving after a recent illness. She celebrated her birthday last Sunday at the home of her son, Mr. and Mrs. James O. Smith, of Mt. Vernon, with a bountiful birthday dinner.

Mrs. Jenny Sowder and girls of Mt. Vernon, Mr. and Mrs. George Wyatt and girls of Berea, Mr. and Mrs. Lewis Coffey and girls were Sunday dinner guests of Mr. and Mrs. W.L. Coffey, Nancy and Tammy.

Mrs. Martha Burdette of Brodhead spent a couple of nights last week with her daughter, Mr. and Mrs. Arvel Burdette.

day, Tuesday and Friday nights. They were the guests of the Wendell Renner family.

Lionnie and Charlotte Bales have returned from their vacation in Florida.

Tina Miller celebrated her 4th birthday last week.

While fishing at Lake Columbus last week, Oscar Hensley caught 100 crappies.

Mr. and Mrs. Andrew Miller and Mrs. Casper Miller prepared dinner Saturday evening for 36 people at their home.

Malissa Renner spent Sunday with Michelle and Kim Miller.

Approximately 250 people attended the Gospel Sing at the Maple Grove Baptist Church Saturday night.

Wendell Renner plans to plant his potatoes this week.

Teresa Renner spent Monday night with Mr. and Mrs. Elmer Hale and Janette and went skating with the church group.

Archery Club Holds Tournament

The Rockcastle Co. Archery Club held their regular Club Tournament, sponsored by King's Pic Pac, Sunday, March 18.

Winners in the shoot were:

Women's Class: Gail Kirby, 1st place, and Lynn Faulkner, 2nd place.

Compound with sights, Class A: Melvin Brock, 1st place and Doug Brock, 2nd.

Compound with sights, Class B: Ronnie Larkin, 1st place and Eddie Alcorn, 2nd.

Compound without sights: 1st place, Jr. Bishop, and 2nd, Wayne Vanzant.

Re-curve: Ray Kirby, 1st place, and Walter Riddle, 2nd place.

Crossbow, Eugene Bunch, 1st and Ted Saylor, 2nd.

Jr. Class A: Dougie Brock and Chad Brock.

Jr. Class B: Brian Riddle and Bryon Mullins.



Third place winners were, front row, from left: Kelly Wilson, Wilson, Biron Mullins and third row: Kimberly Cromer, Teresa Andry McKinney and Juanita Robbins. Second row: Terrel Gadd and Zeldia McKinney.

The Week at Livingston

By Mrs. Eva Black

Mrs. Betty Oliver of Berea visited her mother, Mrs. Evelyn Blackburn, Sunday.

Mr. Earl Hurley of Conley Bottom, visited his aunt, Mrs. Pearl Price, Saturday.

Mr. and Mrs. Bert Lankin of Mt. Gilliland, Ohio spent last week and with Mrs. Elizabeth Zieger of Calloway.

Recent visitors of Mrs. Jane Smith were her granddaughter, Miss Terry French of Grove City, Ohio and friend Paul Bolts of Columbus, Ohio.

Mrs. Don Haley of Dayton,

Ohio spent the weekend with her sister, Mrs. Eva Black.

Mr. and Mrs. Albert Smith of Renfro Valley spent Saturday evening with Mrs. Jane Smith.

Donald Rice of Covington is visiting his aunt, Mrs. Bertie Rice.

Rev. and Mrs. Carl S. Moore of East Bernstadt spent Tuesday evening with Mrs. Jane Smith.

Mr. and Mrs. Kenneth Robbins of Hendrix, Ky. spent last weekend with her grandparents, Mr. and Mrs. Oscar Mullins.

Mr. Arnold Cornett of London and Mr. and Mrs. Lawrence Cornett of Berea, visited Mr. and

Commissioner's Sale

Rockcastle Circuit Court Civil Action, File No. 78-CI-156

Cumberland Production Credit Association Plaintiff V. NOTICE OF SALE

Gene Allen LaFoe, and wife Mildred Gene LaFoe Defendants

By virtue of a judgement and order of sale of the Rockcastle Circuit Court, rendered on March 9th, 1979, in the above cause, for the sum of twenty-five thousand thirty-four dollars and sixty-seven cents (\$25,034.67) together with interest thereon at the rate of eight and one-half percent (8½%) per annum from date of November 30, 1978 until paid, and its costs therein, I shall proceed to offer for sale at the Courthouse door, Main Street, Mount Vernon, Rockcastle County, Kentucky, to the highest bidder at public auction on the 6th day of April, 1979, at the hour of 11:00 a.m., Local Time, or thereabout, the following described property, or so much thereof as is necessary to satisfy the judgement of this Court, to-wit:

Beginning at an iron stake in a drain by a large flat rock, corner of U.S. Government; thence with their line, South 5, East 37 poles to a stone with white oak pointers; thence leaving their line, South 57 West 11 4/8 poles to a stake on the west side of Gaulty Road; thence with the road as follows: South 70 1/2 West 11 poles; South 67 West 9 poles; South 65 West 15 poles to a pole popular in the Robert Langford line; thence with the Lawrence line, South 66 West 11 1/4 poles to a white oak; thence leaving said line; North 52 West 2 1/8 poles to a hickory; thence South 65 West 7 1/2

West 2 poles to a stake in the Langford line; thence with said line; South 66 West 33 poles to a pine stump with white oak pointer, and old corner; thence North 55 West 24 poles to a stone; thence North 6 West 31 poles to a stone; thence North 67 East 2 poles to a stone in a black oak stump by a branch; thence up the branch as follows; North 7 East 3/4 poles; North 32 East 6 poles, North 35 East, containing 61.6 acres more or less.

And being the same real property defendants obtained by deed date March 22, 1977, executed by Floyd Raines, et ux., and of record in Deed Book 104, page 358, in the office of the clerk of the Rockcastle County Court, Mount Vernon, Kentucky.

The property shall be sold to the highest bidder on terms of twenty (20%) percent of the purchase being required to execute bond with surety thereon to be approved by the Commissioner to secure the unpaid balance of the purchase price, said bond to bear interest at the rate of eight and one-half (8½%) percent per annum from date of sale until paid. The purchaser shall have the privilege of paying all of the purchase price in cash, or paying said bond before maturity by paying the principal and interest accrued to the date of payment. The purchaser shall have possession of the premises after complying with the terms of sale.

/s/ William D. Gregory
Master Commissioner
Rockcastle Circuit Court

Clontz & Cox
Attorneys at Law
Mount Vernon, Kentucky

Rodney Vanzant, son of Mr. and Mrs. Delmar Vanzant, of Rt. 1, Mt. Vernon recently celebrated his second birthday.

Quail Homemakers Meet

The Quail Homemakers met at the home of Mrs. Christine Taylor on March 19th. There were eleven members present.

The club would like to welcome Mrs. Vicki Cox as a new club member.

The lesson on "Landscaping Do's and Don'ts" was given by Mrs. Norietta Thompson and Mrs. Virginia Hansel.

After the lesson, refreshments were served by Mrs. Taylor and Mrs. Flora Mae Brown, as co-hostesses.

Next month's meeting will be at the home of Mrs. Loretta Bray on April 16th at 7:00 p.m.

Glenna Riddle, Reporter

Maple Grove

By Teresa Renner

The Adkinson Family Gospel Singers of Weehawick, Florida, were at the Maple Grove Baptist Church last Wednesday and Saturday nights and at the Calvary Baptist Church in London on Monday.

CITIZENS BANK

IN MEMORIAM

C. B. BUSSELL

WHEREAS, the Honorable C. B. Bussell, having passed away on November 20, 1977, was an Officer and Director of The Citizens Bank of Brodhead, Kentucky; and

WHEREAS, the Officers and Board of Directors of the Citizens Bank of Brodhead, Kentucky, wish to place of record the appreciation they and all of those associated with The Citizens Bank feel for the seven years of dedicated service that the said C. B. Bussell rendered to this bank;

NOW, THEREFORE, BE IT RESOLVED that The Citizens Bank of Brodhead, Kentucky, in memory of the said C. B. Bussell and in recognition of his faithful service and attention to this bank, hereby acknowledges and places of record its appreciation and authorizes said recognition to be placed of record in the Minutes of said bank and to be published in the Kentucky Banking Journal and in The Mount Vernon Signal.

THIS the thirteenth day of March, 1979.

W. H. Anderson
President

Raymond J. ...
Secretary

Brindle Ridge

There was good attendance for church over the weekend.

A revival will begin April 9. Howard Partin will be the evangelist, the pastor Bro. Pingleton and congregation invites every one to attend.

W. H. Anderson

Now, supplement your Medicare with \$250,000 lifetime coverage.

If you're 65 or over, or soon will be, then you owe it to yourself to look into the benefits of the NEW Blue Cross and Blue Shield High Option Medicare Supplement Program.

Under this plan you get a lifetime maximum coverage of \$250,000. This valuable coverage supplements your Medicare without cost to you. The plan pays the deductible and co-payment provisions of Medicare Part A for each spell of illness. And it pays in full hospital charges for outpatient services not covered by Medicare.

This program also provides additional benefits, after an annual deductible is met, for physician's charges, home health services, skilled nursing facilities, plus more.

There are no health questions to answer, however, new members have a 6-month waiting period for preexisting conditions.

Present Blue Cross and Blue Shield members having met the waiting period and desiring to upgrade their present Medicare Supplement coverage to the new High Option Program have no waiting period.

To get all the details on this quality, prepaid health care plan, mail the coupon today. Complete and mail to:

Special Accounts Division, Blue Cross and Blue Shield of Kentucky, 9601 Linn Station Road, Louisville, KY 40223

Please send me information about the High Option \$250,000 Medicare Supplement Program. I understand no health questions will be asked.

Name _____
Address _____
City/State _____ ZIP _____
I am presently a member of Blue Cross and Blue Shield of Ky. My Certificate No. _____

Farm Bureau Members, Please See Your Farm Bureau Agent.

Area Deaths and Funerals

Gary W. Abney Dies Suddenly

Gary Wayne Abney, age 19, was found dead at the home of a friend, Friday morning, March 16. County Coroner Billy Dowell said that because he could not determine the cause of the man's death, he had an autopsy performed on the body by a Louisville pathologist, Dr. George Nichols. Dr. Nichols' report will not be ready for at least ten days, Mr. Dowell said.

Mr. Abney, of Rt. 3, Mt. Vernon, was born in Rockcastle County on July 28, 1959, the son of Kenneth and Helen Mosley Abney. He was a member of the Week-Wachee Baptist Church in Brooksville, Florida.

He is survived by his parents, Mr. and Mrs. Kenneth Abney of Rt. 3, Mt. Vernon; one brother, Mr. James Edward Abney of Cincinnati, Ohio; two sisters, Mrs. Brenda Bullock of Mt. Vernon and Miss April Darlene Abney of Rt. 3, Mt. Vernon; his paternal grandparents, Mr. and Mrs. Lester Abney of

Rt. 3, Mt. Vernon; his maternal grandparents, Mr. Granville Mosley of Blythe, Calif., and Mrs. Nellie Mosley of Mt. Vernon.

Funeral services will be held Sunday, March 18 at the Mt. Zion Baptist Church by Bro. Lewis Jennings and Bro. Rich Everett. Burial was in the Oak Hill Cemetery.

Arrangements were by the Dowell and Martin Funeral Home.

Isaac R. Jordan

Mr. Isaac Riley Jordan, 66, of Conway, died Thursday, March 15, at the Veterans Hospital in Lexington.

He was born in Wildie, on March 25, 1912, the son of the late James and Almer Dooley Jordan and was a member of the Hummel Baptist Church, a Veteran of World War II, and a retired machinist with Boeing Aircraft.

He is survived by his wife, Mrs. Thelmas Jordan of Conway, two daughters, Mrs. Sharon Deatherage of Conway and Miss Freda Jordan of Conway; three step-daughters, Mrs. Susan McSweyn of Bellingham, Washington, Mrs. Julia Osling and Mrs. Nancy Bollew, both of Seattle, Wash., three brothers, Elford, Bill and Ray Jordan all of Richmond, Indiana; four sisters, Mrs. Elsie Black of Seattle, Wash., Mrs. Charlie Bowman of Orlando, Mrs. Mary Owens and Mrs. Ruth Hollingsworth both of Richmond, Indiana, and seven grandchildren.

Funeral services will be held Sunday, March 18 at the Dowell and Martin Funeral Home Chapel by Bro. Henry McNew. Burial was in the Jordan Family Cemetery.

Orville Prather

Mr. Orville Prather, 48, of Cincinnati, Ohio, died suddenly Saturday, March 17, 1979 at the Bethesda North Hospital in Cincinnati.

He was born March 10, 1931 in Owen County, the son of the late Hiram and Mary Keith Prather of Lockland, Ohio. He was a member of the Church of Christ.

Survivors are: his mother, Mrs. Mary Prather, his wife, Mrs. Juanita Barron Prather of Cincinnati, Ohio; and one son, Larry Prather of Reading, Ohio.

Funeral services will be held Wednesday, March 21, 1979 at the Cox Funeral Home Chapel by Bro.

Zade McClure. Burial will follow in the Elmwood Cemetery.

Georgia M. Holsing

Mrs. Georgia Mae Holsing, 81, of Rt. 2, Mt. Vernon, died Wednesday, March 7, at the Rockcastle Co. Hospital.

She was born in Rockcastle County, March 28, 1917, the daughter of the late Ed and Eliza Jones Barnard and was a member of the Pine Hill Missionary Baptist Church.

She is survived by: two sisters, Mrs. Sadie Parrett of Rt. 2, Mt. Vernon and Mrs. Thelma Jackson of Independence, and several nieces and nephews.

She was preceded in death by her husband, Mr. Jud Holsing, and by two brothers, Earl and Howard Barnes.

Funeral services were held Friday, March 9, at the Pine Hill Missionary Baptist Church by Bro. Stanley Stamper. Burial was in the Elmwood Cemetery.

Arrangements were by the Dowell & Martin Funeral Home.

Florence Anglin

Mrs. Florence Anglin, 92, of Fort Wayne, Indiana and formerly of Rockcastle County, died Friday, March 16, at the Lutheran Hospital in Fort Wayne.

She was born on December 19, 1886 in Jackson County, the daughter of the late Joel and Catherine Drew Lake.

Survivors are: her husband, Elmer H. Anglin of Fort Wayne, Indiana; three sons, Joel Anglin of Dearborn, Mich., Jack Anglin of Novi, Mich., and Glen Anglin of Kendallville, Indiana; three daughters, Mrs. Hilda Busch of Kankakee, Illinois, Mrs. Myrtle Wilson of Ft. Wayne, Indiana and Mrs. Lela Villarreal of San Bernardino, Calif.; 17 grandchildren and 16 great grandchildren.

Funeral services were held Monday, March 19 at the Cox Funeral Home by Rev. Harvey Fensel. Burial was in the Scafield Cane Cemetery.

My Child Won't...

Mental Health Matters
How many times have you heard someone say, "My child

COMMISSIONER'S SALE

Rockcastle Circuit Court
Civil Action File No. 78-CI-889

Sally Sigmon Petitioner
V. Notice of Sale

James M. Sigmon Respondent
In re the Marriage of Sally Sigmon and James M. Sigmon

By virtue of a judgement and order of sale of the Rockcastle Circuit Court rendered in the above action, I shall proceed to offer for sale on the premises near Roundstone, in Rockcastle County, Kentucky, to the highest bidder, at public auction on the 30th day of March, 1979, at the hour of Ten O'Clock a.m., or thereabout, the following described real property, to-wit:

Tract No. 1. Beginning at two sugar trees on the north bank of Roundstone Creek, timber now down, the same being a corner to said tract; then with the creek, South 12 1/2 West 43 poles; then continuing with the creek, South 45 1/2 West 14 poles; then South 9 East 25 poles; then South 8 East 25 poles; then North 7 1/2 East 5 poles to a stake in said creek and in line of the creek; then the creek and running with Phillips Line, North 84 1/2 West 165 poles to a white oak and ash, Phillips corner; then North 44 East 106 poles; passing a beech on the bank of a branch and in all, 149 poles to a white oak on the west bank of said creek; then with creek, South 57 East 84 poles to the beginning, containing fifty-five (55) acres be the same more or less. There is excluded from the above described tract the following tract, sold, approximately nine (9) acres of same heretofore dated and of record in Dept Book , page in Rockcastle County Clerk's office.

Tract No. 2-Lying on the west side of the K.C. Railroad Company's right of way lines and bounded as follows: Beginning at a stake on the east bank of Roundstone Creek, where a sugar tree is called for; then the beginning corner of the said Ketrin, also corner of the parties of the first part; then North 57 West 64 poles to a stake on Roundstone Creek, corner of Ketrin where he calls for a white oak; then North 62 East 17 poles to a stone on the west side of a road; then South 33 East 38 1/2 to a stone; then South 33 East 38 1/2 poles to a stake; then South 18 West 4 poles to the beginning, containing about three (3) acres.

And being the same real property which James M. Sigmon and

won't put his toys away, won't keep her room reasonably neat won't do his homework, or won't listen to anything I say?" Why are how do children develop these problems? How can they be changed?

Let's consider the fact the children learn by imitation. Most time is spent by pre-schooler during the developmental year with parents, baby-sitters, relatives or staff of day care centers or in the home. What type of example do these important people set? Is it worthy of imitation? Have you heard or caught your little one to pick up the toys—made a game of it—and even demonstrated a degree of enthusiasm while doing it? Do you, the parent, ever pick up your child's toys—pick up your clothes, keep your room reasonably clean? Do you read or engage in some type of study as an example that home work is useful?

Do you say interesting meaningful things to your child so he or she will listen with interest? Do you praise him or her for attention when he or she accomplishes one of these tasks?

Children respond favorably to truthful, enthusiastic, consistent and loving adults who point the way to creative, challenging, necessary, and rewarding activities for their own benefit.

For more information on Parent Education, contact your local Comprehensive Care Center, 256-2129.

Mrs. Collingsworth

Named to Honor Society

Koula Carolotis Collingsworth, of Renfro Valley, was elected to the Sigma Xi Honor Society at Sue Bennett College in London. She was initiated into the organization March 7, 1979. In order to obtain membership in the organization, a student must be on the Dean's List before being asked to join.

Koula has a 3.812 standing, based on a 4.0 system.

GROW PICKLES FOR CASH CROP

For information, contact:
WILLIAM K. BULLEN, JR.
256-2448

175 grower reduced \$3,300 per acre in 1978. Pickle prices up!



GARY ABNEY
CARD OF THANKS

The family of Dwayne Monroe Vanzant would like to express our deepest thanks and appreciation to all who brought food or sent flowers during the death of our loved one. Special thanks to Bro. Jimmy Miller for his consoling words and to Bro. Olen McGuire and his daughter, Sue, for the beautiful music. Also, thanks to Dowell and Martin for their kind service.

May God bless each and everyone.

Delmer, Alma and Rodney Vanzant

Advertisement for Bids

Rockcastle County Fiscal Court
Senior Citizen Center
Brookhead, Kentucky

Sealed proposals for the following work will be received by the Rockcastle County Fiscal Court, Mt. Vernon, Ky., at the Rockcastle County Courthouse, until 10:00 a.m. March 28, 1979 (local time) for furnishing labor and materials and performing all work as set forth by the Advertisement, General Conditions, Specifications and/or Drawings prepared by Helm Roberts, Architects and Urban Designers. Immediately following the scheduled closing time for the reception of bids, all proposals which have been submitted in accordance with the above conditions will be publicly opened and read aloud.

The work to be bid is described as follows:

A one story, frame building on concrete slab with a floor area of 1,046 square feet, with two toilet rooms and a small kitchen.

Plans, specifications and contract documents may be examined at the following places:

1. County Judge Executive's Office, Rockcastle County Courthouse, Mt. Vernon, Kentucky 40456.

2. Tri-County Community Development Office, 106 S. Broad Street, London, Kentucky 40311.

3. F.W. Dodge Corporation, 620 Euclid Ave., Lexington, Ky. 40502.

Or may be obtained from Helm Roberts, Architects and Urban Designers, 180 Market Street, Lexington, Ky. 40507, upon receipt of a \$10 deposit as follows:

The deposit of Contractors making legal bids to the Owner will be refunded in full on the first 3 sets of plans and specifications ordered and in good condition within two weeks after the bids are opened.

Sealed proposals for this contract shall be clearly marked on the outside of the envelope as follows:

"Sealed Proposal for Senior Citizen Center, Brookhead, Kentucky. Not to be opened until 10:00 a.m., local time, March 28, 1979."

If forwarded by mail, the sealed envelope containing the proposals must be enclosed in another envelope and mailed to Mr. Hubert Thacker, County Judge Executive, Rockcastle County Courthouse, Mt. Vernon, Kentucky 40456, allowing sufficient time for such mailing to reach this address prior to the scheduled closing time for receipt of proposals.

als.

The Contractor's attention is called to the fact that funds have been made available from the U.S. Department of Housing and Urban Development (HUD), for the construction of this project.

Work to be performed by Contractors involved in this project is subject to the minimum wage rates established by the U.S. Department of Labor under the provisions of the Davis-Bacon Act and the Kentucky Department of Labor, as set forth in Chapter 337 of the Kentucky Revised Statutes (per amendments adopted by the 1970 General Assembly). Contractors will be required to pay whichever minimum wage rate is higher for the individual crafts.

Both Federal and State wage rate determinations will be incorporated into bid specifications by an addendum issued prior to the scheduled bidding date.

Bidders must comply with the President's Executive Order Nos. 11246 and 11517, which prohibit discrimination in employment regarding race, creed, color, sex, or national origin. Where the President's Executive Order No. 11246 is shown, Executive Order No. 11375 also applies.

Bidders must comply with Title VI of the Civil Rights Act of 1964, the Anti-Kickback Act and the Contract Work Hours Standard Act.

The Bidder will submit, as a part of the Proposal Form a Certification of Nonspecialized Facilities. The certification provides that the bidder or offeror does not maintain or pay for his employees facilities which are segregated on a basis of race, creed, color or national origin, whether such facilities are segregated by directive or on a de facto basis. The certification also provides that he will not maintain such segregated facilities. Failure of a bidder or offeror to agree to the Certification of Nonspecialized Facilities will render his bid or offer nonresponsive to the terms of solicitations involving awards of contracts exceeding \$10,000 which are not exempt from the provisions of the Equal Opportunity Clause.

The Rockcastle County Fiscal Court may consider informal any bid not prepared and submitted in accordance with the provisions of this advertisement and/or the specifications and may waive any informalities or reject any and all bids.

Hubert Thacker,
County Judge Executive
Rockcastle County Fiscal Court



on six-month savings certificates purchased the week of March 22 - 29

Paid on Six-Month Certificates of \$10,000 minimum investment.

Interest stated is an annual rate and is subject to change on renewal.

Substantial interest penalty required for early withdrawal.

THE BANK OF MT. VERNON

MT. VERNON, KENTUCKY 40456

256-5141 Member FDIC

Mount Vernon Signal

FINE OF \$20 TO \$100 FOR CUTTING,
TEARING OR MUTILATING OF THIS
NEWSPAPER. ALL SUBSCRIBERS
BEING NOTIFIED BY MAIL.
SEE PAGE 10.

MOUNT VERNON, KENTUCKY 40456

VOLUME 91 - NUMBER 29

Thursday, March 22, 1979

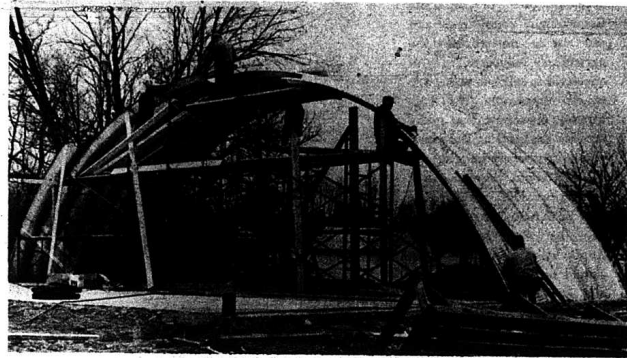

Mt. Vernon Water Works employees are putting up a metal storage building behind City Hall to house heavy equipment and supplies. Superintendent Matt Powell, Jr. said he wasn't sure when the project would be completed, since the men are working during "slack time" only.

State Okays Plans To Finish School Term on June 1

Rockcastle County schools will end term on June 1, without having to lengthen school days with extra classtime, Charles Parsons, school superintendent, said today.

He has received unofficial approval of the Rockcastle County School Board's proposal from the State Board of Education that would end the term June 1, despite school days that were missed because of weather conditions. The proposal was submitted March 6,

and approved by telephone this week.

Some extra days were accumulated by starting school August 10. The county board asked for one calamity day—which is allowed if 25 days are missed because of weather conditions, and the board also asked for six "snow bank" days accumulated over the course of the school year because the Rockcastle County school day is slightly longer in minutes than required by state law

Mr. Parsons said the approved three "calamity days" and five "snow bank" days (the maximum allowed).

School will be dismissed April 12-13 for the National Education Association's annual convention for teachers. Mr. Parsons said that Friday, June 1, will be a professional day for teachers only. He said there will be one more in-service day this semester for teachers only, but the date is undecided.

Child Care Center in old Maple Grove School Opens

A child care center partly funded by the state is opening this Friday at the old Maple Grove school building near Orlando. There will be space for 45 children, ages three to six, with a staff of up to eight adults. The children will eat breakfast and lunch at the Center, and have organized play and learning sessions, between 7:30 a.m. and 4 p.m.

Cost will be \$22.50 per week or \$5.00 per day for those who can afford to pay, but there will be spaces for low-income families who can afford to pay only some or none of the fee.

Claretta Hodges, of Mt. Vernon, will be head teacher, with Emily Pensol as assistant, when the Rockcastle Child Care Center opens with 20 children at first.

Others on the staff will be a cook, a bus driver and a bus "rider", with assistance from Mary Jo DePew, a social worker who had helped set up the Rockcastle facility, as well as one in Laurel County.

Mrs. DePew said the bus would pick up the children each morning at home, and return them about 2 p.m. Parents who want the children will stay until 4 p.m. will have to pick them up themselves. The center may stay open until 5 p.m. if there is enough demand for it.

Funds for the center will come from federal, state and local sources. The staff will be asking the Fiscal Court for \$3,000 in matching funds this year, as well

as looking to volunteers and community groups for support. It is associated with the Cumberland River Comprehensive Care Center, which estimates there are 1500 children under six years of age in the county who might use the program.

"It will be a learning situation, not just babysitting," Mrs. DePew stressed.

The staff has seventeen written objectives, including helping the child enjoy school, giving the child opportunity to succeed, and providing broadening experiences, such as field trips. Mrs. DePew said that eventually the Center might have four teachers—one for each of four learning areas, which are developing large muscles, developing small muscles, creative expression, and developing sensory perception. (Sensory perception is the familiar "school" learning, such as the alphabet and numbers classes.)

A typical day at the Laurel County center begins at 7:30 a.m. as the children arrive with their parents. They may play puzzles or watch television until the bus arrives, about 9 a.m. Then they have breakfast on a nutritionally-balanced meal, after which they stay in one large group to pledge to the flag and sing songs until about 10 a.m., when a bell rings.

The children, now grouped by ability, go into one of four areas. One for each of the learning areas listed above. After twenty minutes the bell rings again, and the children switch to another group.

At noon the children are served lunch, after which they brush their teeth and nap. Most go home by 2:30 p.m. on the bus. Mrs. DePew said.

Mrs. DePew said that parents can enroll their youngsters for only two or three days a week, or for several weeks at a time, if necessary, but there will be no "drop off" service, in which the Center babysits for just a few hours. She said this was because of the scheduled activities.

To enroll a child, contact Comprehensive Care at 256-2129, or the Center at 256-4129.

Mrs. DePew emphasized that the staff wants to involve parents in the Center's work, and welcomes their visits and opinions. Parents can even volunteer to help on a regular basis, she said.

She said that most children adjust within a week to the new situation, despite a lot of crying when they leave their parents. Parents sometimes become anxious and withdraw their child from the program.

"Just give us a week," Mrs. DePew said. "If you can stand the crying, we can too."



Sherry Bullock, left, and Mary Jo DePew have been busy the last few weeks setting up a child care center at the old Maple Grove school building. Ms. Bullock is a CEFA worker and, Ms. DePew is a family social worker with the Comprehensive Care system.

Health Department May Construct Building With Fiscal Court's Help

The Rockcastle County Health Department and Fiscal Court are working together to secure up to \$244,000 for a separate building for the Health Department. County Judge-Executive Hubert Thacker and Dr. G.W. Griffith, president of the Health Board, announced today.

The Health Department is currently housed in the Rockcastle County Courthouse, but is outgrowing its space. A new building would enable the staff to increase its services and keep up with the growth of the county, he added.

The new building would be one-story, approximately 3,000

square feet, and designed with ramps for handicapped people. No site has been selected, Dr. Griffith said, although those involved have several sites in mind.

Half the money would come from a state program for county Health departments. Dr. Griffith said the Board asked for the

maximum amount: \$122,000. The Fiscal Court and Health Department could have to come up with the other half. Dr. Griffith said the Health Department already has raised 20%. Judge Thacker said that if the building is constructed on county-owned land, the value of the land can be counted as part of the county's contribution.

If the grant is approved, Dr. Griffith said that they would have

to secure the rest of the necessary money, select the site, and have an architect's rendering before actual construction, so the building may not be actually completed for several years.

Judge Thacker said the matter would come before the next Fiscal Court on April 3.

The Health Department, while it has its own Board, is owned and operated by the Fiscal Court. Among its services are

immunizations, X-ray clinics, hearing and vision tests, nutrition programs, and tests for diseases like cancer, diabetes, and tuberculosis. It also keeps the county's vital statistics, and maintains health standards through restaurant and shop inspections, and permit and license processes.

Grand Jury Convenes For March Term

The following people are serving on the Rockcastle County Grand Jury for its March term, which began this Monday.

Olen Franklin McGuire, foreman; James Anderkin, Mrs. Joe Bullens, Vie Hysinger, George Maccastle, Revue; to be heard at the Northern, Rosalind Baker Philbeck, Shannon R. Bales, Lela Roden, Viva Spoonamore, and Zella Thacker.

The jury has the power to indict people for criminal offenses and to investigate any public official or agency.

Industrial Park Awarded \$40,000 From State To Construct Utility Lines

Commissioner William O'Daniel, Department for Local Government, has announced approval of a direct grant of \$40,000 in area development funds to the Rockcastle County toward construction of utility lines for the Rockcastle County Industrial Park.

Additional funding is being secured from the Appalachian Regional Commission, Farmer's Home Administration, Kentucky Industrial Financing and Coal Severance Economics Aid Fund. Total cost of the project is \$265,000.

Cumberland Valley Area Development District recommended funding from its area development allocation.

When direct grants are approved, complete funding for a project is paid to the applicant agency subject to special provisions of the legislation.

Area development funds were made available through action initiated by Gov. Julian Carroll and approved by the 1976 and 1978 legislatures, with \$12 million allocated for each biennium.

Women's Club Plans Revue

The Woman's Club of Mt. Vernon is sponsoring a "Rockcastle Revue" to be held at the Renfro Valley Barn on Thursday, May 10. The program is designed to be a fun-filled evening highlighting the local talent of Rockcastle County.

Mrs. Charles D. Riddle, Club President, has been directing the early planning. Receipts from the evening will be used locally for the club's community improvement project. As the evening's plans are finalized, further information will be available.

Final authorization is made by the Department of Finance following a technical review of each project.

All-Kentucky City Awards Announced April 5

Mt. Vernon and Rockcastle County's All-Kentucky City report was reviewed in Lexington last week as one of 45 entries in this year's Final Judging. The joint report was evaluated by professionals in community development from Georgia, West Virginia and Texas.

Contributing to the report were committee members: Lee Durham, Ron Cain, Nancy Mullins, Ike Adams, Julie Harris, Billy Dowell, Sandy Dowell, Rachel James, Galtiff Craig, Bill James, and Dan Stewart, community development director for KU.

Overall chairman of Mt. Vernon's All-Kentucky City project, Ron Cain and Julie Harris, traveled to Lexington with other community leaders to present the report and visual presentation to the Kentucky Chamber of Commerce's panel of out-of-state judges.

The result of the Mt. Vernon and Rockcastle County's effort will be announced in Louisville at the All-Kentucky City Awards Luncheon scheduled for April 5. Tickets to the Luncheon may be obtained by contacting the Kentucky Chamber of Commerce office in Frankfort, P.O. Box 817, Frankfort, Ky. 40602 or calling 502-695-4700. The admission price is \$10.00 per person. It is hoped by supporters, Mt. Vernon-Rockcastle Co. will be well represented at the Awards Luncheon.

Mt. Vernon-Rockcastle Co.'s reported covered community activities and involvement in the categories of Industrial Development, Community Development, health services, recreation and cultural development, and Comprehensive Planning.

(Cont. to 11)

Tennessee Man Helping Trucker Killed By Hit-and-Run Driver on I-75

A Tennessee man was killed by a hit-and-run driver near Mt. Vernon Saturday, as he attempted to help a stranded trucker by flagging down the traffic in the fast lane of I-75.

State Trooper Curtis Reik of the Richmond post said that three people have been arrested in connection with the case, but their names were not released because the police are unsure exactly which person was driving at the time of the death.

Steven Wayne Black, age 24, had come to the area from Strawberry Plains, Tenn., to help his brother-in-law whose tractor and trailer were stuck on the median of I-75 ten miles north of Mt. Vernon. Other family and friends had also come in pick-up trucks to

help the trucker, and Mr. Black was using a flashlight to flag traffic about 2:30 a.m. when he was struck by an automobile.

Witnesses told police the driver and his passenger got out and looked at the victim, and then rode away. The witnesses gave police descriptions of the two, who were later picked up one mile north of London.

Mr. Black was taken by the Rockcastle County Ambulance to Lexington hospital, where he died.

The matter is being investigated by the Rockcastle County Grand Jury.

"He was apparently standing in the road," Trooper Reik said. "There probably wouldn't have been any of this trouble if the people who hit him had just stayed at the scene."



Mt. Vernon firemen were able to keep a fire that started in a trash pile from spreading to several houses along old U.S. 25 last Wednesday morning. The trash being burned was the remains of a building owned by Viola Smith. John Cox said that several were burning debris from a torn-down building owned by Viola Smith when the fire got out of control.

Mount Vernon Signal

PUBLISHED EVERY THURSDAY
 Main Street in Mt. Vernon, Kentucky 40456
 Entered at Mt. Vernon Post Office
 as Second Class Matter - Permit No. 1
 In County - \$6 per year Out of County \$7.50
James Anderkin, Jr., Publisher
Perlina M. Anderkin, Editor
 Member Kentucky Press Association

County Statistics

Deeds Recorded

Anna Wright, real property located in Rockcastle Co. to Mary Payne, tax \$2.00.

G.H. and Myrtle Griffin, and Hobart Vernon Dwight Griffin, real property located in Rockcastle Co. to Charles E. Shivel, Sr. and James David Shivel, tax \$3.00.

Robert V. and Helen Nicely, real property located in Rockcastle Co. to Estill and Teresa Philbeck, tax \$4.00.

Brothead Fair Company, real property located in Rockcastle Co. to Ernest Lawson and Linda Lou Whitt, tax \$2.00.

Gracie Faye Gentry, real property located in Rockcastle Co. to Leroy and Gladys Morris, tax \$2.00.

James and Christine Bryant, real property located in Rockcastle Co. to Richard H. and Mary Sue Hedges, tax \$15.00.

Herman and Dessie Mae Taylor, real property located in Rockcastle Co. to Betty V. Moore, tax \$20.00.

James and Martha Carnes, real property located in Rockcastle Co. to Raymond K. and Elizabeth W. McClain, tax \$70.00.

James and Wanda Amburgey, real property located in Rockcastle Co. to William and Josephine Meadows, tax \$7.50.

Clay A. and Nellie Colson, real property located in Rockcastle Co. to James and Wanda Amburgey, no tax.

Lester and Dorothy Abney, real property located in Rockcastle Co. to James and Wanda Amburgey, no tax.

Shirley E. and Bessie Huff, real property located in Rockcastle Co. to Ernest Huff, tax \$5.00.

Delno and Linda Lue McClure, real property located in Rockcastle Co. to William, Sr. and Etta Evans, tax \$14.00.

D.C. and Margaret S. Craig, real property located in Rockcastle Co. to Jack R. Craig, no tax.

Austin and Faye Mobley, real property located in Rockcastle Co. to Fred and Eva Bryant, tax \$3.50.

Charles M. Sr. and Gracie Lovell, real property located in Rockcastle Co. to Charles M. Jr. and Joyce Lovell, tax \$3.00.

Thelma and Ray Renner, real property located in Rockcastle Co.

Collins Construction
 Route 2, Mt. Vernon

BACKHOE & DOZER WORK

Free Estimates

Ph. 453-2161 or 256-4870

GRAVEL & FILL DIRT

to John C. Jr. and Della Marie Hedge, tax \$8.00.

Stanton David and Kathy Himes, real property located in Rockcastle Co. to Mary Lou Ballinger, tax \$5.00.

David R. and Shannon Bales, real property located in Rockcastle Co. to Carol Ballinger.

W.F. and Delia Peters, real property located in Rockcastle Co. to Wesley Lamb, no tax.

Roy L. and Velma Croucher, Bert and Norma J. Croucher, real property located in Rockcastle Co. to Bennett Mullins and Samuel J. Mullins, tax \$6.00.

Letters To The Editor

Dear Editor:
 Please find check enclosed for renewal of the Signal. And I would be very grateful if you could print the following letter. This is an open letter to the Cromers and the Minks, or anyone else who might know the history of these families.

My name is William Virgil Cromer. I am the oldest son of William Albert Cromer. He was the owner and operator of a General Store from 1909 to 1921 at Pine Hill, Ky. He was born December 4th, 1878 in Skaggs Creek Section of Rockcastle. His parents were Joseph A. Cromer and Celia Mink Cromer.

He was the owner and operator of a General Store from 1909 to 1921 at Pine Hill, Ky. He was born December 4th, 1878 in Skaggs Creek Section of Rockcastle. His parents were Joseph A. Cromer and Celia Mink Cromer. Joseph A. had two brothers that and their names were Sam and Abraham. I'm not sure of the spelling of that name, but it was pronounced Bram. Also one sister that I knew of Her name was Sidney, and she was married to Joe William Mink. Did Martha Cromer, Matilda Cromer, and Dulciana belong to the same family as did Joseph, Sam, Abraham and Sidney?

The Mink Family was Albert and Rebecca, father and mother. The children were Celia, which was my father's mother, and Madison, Joe William, Alexander, Andrew, Henderson, Benjamin, Martha and Albert Marion.

The children in my father's family were Rebecca Jane, who was married to George Smith; Elizabeth, who was married to Steve Drew; Lucy, who was married to Bill Meadows. They moved to Canada in 1914. Then my father, Albert, who was married to Provie Overbey of Pine Hill. Eugene was the youngest. He disappeared in 1923 and the family never knew what happened to him. He was last heard of from Norman, Oklahoma, January 9th, 1923.

If anyone can give an earlier history and the origin of these families, I would appreciate it very much. I will do my best to answer all letters, so come on cousins and let me hear from you.

Sincerely,
 William V. Cromer
 13512 Benefield Ave.
 Norwalk, CA 90650

An Energy Ally In Dishguise

Got your calculator out, trying to estimate how much more that new dishwasher is going to add to your electric bill next month?

Don't worry.

It takes less hot water to heat an average size dishwasher than the average family uses for hand dishes by hand.

Plus, it's a lot more comfortable than scrubbing dishes by hand. It's the largest space saving dishwasher on the market, and it's the most energy efficient.

To assure that you're getting the most out of your investment, call for a free literature package.

For more information, call 1-800-4-A-Johnson or write to:

JACKSON COUNTY RURAL ELECTRIC COOPERATIVE
 Mcke, Kentucky



Dear Editor,

On Monday, February 26, 1979 an emergency blood drawing was held at the Bank of Mt. Vernon. This drawing was set up primarily to accommodate the citizens of Rockcastle County who wished to donate for the three girls who were involved in a serious car accident a couple of days before. I am proud to say that 50 pints of blood were drawn at that time.

As you can see, unfortunate tragedies occur everyday and it's time Rockcastle County decided to take care of its own residents. By this I mean that they should join many of the other counties in our service area who have total coverage. Total Coverage means that every man, woman and child in the county is covered under our program provided an annual goal is obtained. Now, the goal for Rockcastle is 195 pints per year. This goal is the lowest in our 45 county area, so I am sure with the amount of community pride Rockcastle County has, it can meet this goal for 1979 and obtain coverage for all its residents.

As has previously stated, 50 pints of blood have already been donated in Rockcastle County, so the goals now down to 145 pints. Please people, join this valuable program, and don't wait until tragedy occurs to find your sense of responsibility to your friends, neighbors and most of all your family.

These concerned individuals came out in the bad weather because they care. Do you?

Johanna, Abner, Allen, Roger, Lonnie W. Smith, Roger D. Bullock, Mack D. Farris, Dennis R. Baker, Carolyn G. Byrd, Henry J. Vannant, Lonnie R. Vanzant, Pam Clark, Charles F. Clark, Michael B. Clark, Harold T. Renner, Donna K. McClure, Billy R. Doan, Charles G. Rader, Tommy R. Lumsford, Delbert A. Hawkins, Jr., Royce B. Hawkins, Lois J. Norton, Billy Day, Alice Butler.

William C. Elam, Charles E. Elam, Charles R. Abney, Wanda L. Martin, Mary E. Delaney, Eddie DeLaney, C.C. Durham, T. Douglas Proctor, Charles E. Napier, John Holbrook, Michael G. Crank, James Hammous, Teresa A. Russell, Billy Burdine, Frances Fry, William Sexton, George Kirby, Mary Hill, David Craig, Dianne Sizemore, Ronnie Brown, Earl Butler.

Elaine E. Hansel, Robert Cox, John Ledford, Cathy Coates, Pamela Mullins, Laura Cook, Garry Noe, Sandra Franklin, Val Franklin, Bill Napier, Raymond Offutt, Dennis McQuire, Ruth McGuire, Betty Cain, Larry Thompson, Gary Parker, Jerry Brewitt, Janet Gauby, John Rush, Teddy Pruitt, and Debra Brown.

The 1979 blood drawings are as follows: May 24th, August 29th and November 20th. All the drawings will be held at the Bank of Mt. Vernon. Won't you join these people as well as the Bank, the newspaper, and radio station in support of this program? All interested individuals of groups are asked to contact Mr. Steve Mickiff, Rockcastle County Blood Donor Chairman, at the Health Department. Please do this today, protect yourselves from tomorrow.

Harry J. Alheid
 Donor Service Representative
 Southern District
 Central Kentucky Blood Center

KSP ACTIVITY REPORT FOR FEBRUARY

During the month of February, the Kentucky State Police Post at London report the following activity.

440 motorists were issued citations. (Cont. to 7)

KENTUCKY FARMERS NEED HELP

Farm production costs are now at an all-time high and are increasing faster than the national rate of inflation. Government regulations and red tape are now choking the agriculture industry. Many of our farm-to-market roads are nearly impassable. It's little wonder, therefore, that many farmers are quitting and many others are barely hanging on.

It's about time that our elected officials realize that they have a strong responsibility to the farmers of Kentucky. State officials should be searching for new and profitable markets for farm products. Repair and



construction of farm-to-market roads should be given the highest priority. State officials should demand that tobacco's worst enemy, Joe Califano, be fired. Excessive inheritance taxes on family farm land should be eliminated.

In the past, farm problems have been made into a political football. Promises have been made at election time and promptly forgotten after the election. Some politicians have used the slogan "farmer's friend" and then done nothing for the agriculture industry.

I want to be your State Representative and have the opportunity to work toward improving the economic outlook for Kentucky farmers. I believe government interference should be eliminated; that State Government should work for farmers, not against them. As your State Representative, I will be a strong voice for Kentucky agriculture and never fail to remind government and our citizens that we all depend on farmers.

Elect Someone

With the Energy and Ability to Work for YOU.

Elect Joe Lambert Your State Representative.

Paid for by Lambert Campaign Fund, D.S. Reynolds, Treasurer, P.O. Box 278, Mt. Vernon, Kentucky 40456.

Grow Peppers For a Good Cash Crop

Dunbars

Delicious STRIPS Peppers

BY BAR, INC.

NET WT. 6 LBS. 6 OZ.

2.891 KILOS

MOODY DUNBAR, INC.

ANNOUNCES NEW PEPPER PRICES FOR THE 1979 CROP

Red Bell Peppers	\$140 Per Ton
Red Pimientos	\$165 Per Ton
Green Bell Peppers	\$125 Per Ton

For Complete Information Contact Your County Extension Agent Or The Station Manager.

Stewart Farm Supply

256-2167

H. Lee Durham, Co. Ext. Agent

256-2403

FOOD FAIR

Spring SPECTACULAR



1 Lb. Webber's SAUSAGE \$1.49
2 Lb. \$2.95



USDA CHOICE ROUND STEAK \$1.79
1 Lb.
ROLLED RUMP ROAST \$1.89 Lb.

Selecto MEATS

12 OZ. SELECTO BACON 99¢ Limit 2
12 OZ. Selecto All Meat-All Beef WEINERS 89¢
PORK LIVER 49¢ Lb.
SMOKED PICNICS 89¢ Lb.
1 Lb. Selecto SAUSAGE 99¢ SLICED



1/4 PORK LOIN PORK CHOPS SLICED \$1.39
GROUND CHUCK \$1.79 Lb.

BLUEGRASS SEMI - BONELESS FULLY COOKED HAMS 1/2 OR WHOLE \$1.49

SOMERSET, GREEN HILLS, BURNSIDE, WHITLEY CITY, CORBIN, LONDON, EAST BERNSTADT, STANFORD, HYDEN, JACKSON, MT. VERNON & HAZARD

FOOD FAIR COUPON With This Coupon You Get 35¢ OFF Two Boxes Pillsbury CAKE MIXES Expires 3-25-79

TALL CANS WILSON'S MILK 3 FOR \$1.00 LIMIT (6) WITH '10" OR MORE ORDER

2 LB. KRAFT VELVEETA CHEESE \$2.29 LIMIT (1) WITH '10" OR MORE ORDER

1 LB. CAN MAXWELL HOUSE COFFEE \$1.99 LIMIT (1) WITH '10" OR MORE ORDER

FOOD FAIR COUPON With This Coupon You Get 20¢ OFF 1 Can Supreme FROSTING Expires 3-25-79

Robinson Flour with this coupon 5 lb. bag 59¢ without coupon
KEEBLER 16 OZ. FRENCH VANILLA 89¢
Keebler 16 OZ. HONEY GRANAHMS 79¢
14 OZ. CINNAMON CRISP 79¢

Morton Dinners 11 OZ. MORTON DINNERS 59¢
TURKEY, SALISBURY STEAK, SPAGHETTI, CHICKEN & MEATLOAF

4 LB. LAYS LARD \$1.89

FOOD FAIR COUPON With This Coupon You Get 25¢ OFF 2 Lb. Box Hungry Jack PANCAKE MIX Expires 3-25-79

KELLY'S MEATS 15 OZ. SPAGHETTI & MEATBALLS 69¢
5 OZ. VIENNA SAUSAGE 2 For 85¢
3 OZ. POTTED MEATS 4 For 89¢
15 OZ. SLOPPY JOES 89¢

WE GIVE S&H GREEN STAMPS BECAUSE WE APPRECIATE YOUR BUSINESS
FRESH PRODUCE
WE WELCOME FOOD STAMP CUSTOMERS FRIENDLY SERVICE ALL THE WAY TO YOUR CAR

ARMOUR CHILI WITH BEANS 15 OZ. 69¢

5 Lb. Martha White MEAL 89¢
MORTON 24 OZ. BEEF STEW 97¢
Martha White 7 OZ. MUFFIN MIX Blueberry, Strawberry, Apple Cinnamon or Cinnamon 4 For 99¢

Grapefruit 5 LB. BAG 99¢

10 lb. Idaho Potatoes \$1.19
Lettuce 39¢

Martha White MACARONI & CHEESE DINNER 3 FOR 89¢

15¢ OFF CALGONITE \$1.19
1/2 GALLON NU-SOFT \$1.69

Bananas 45¢ 2 lb.

Celery 29¢
4 PAK PILLSBURY BUTTERMILK OR COUNTRY STYLE BISCUITS 69¢

Country Blend CAT CHOW 22 Oz. Country Blend 59¢

300 S&H GREEN STAMPS WITH THIS COUPON AND PURCHASE OF \$30.00 OR MORE GROCERY ORDER MV Cpn Exp 3-28-79

1 LB. MAZDA MARGARINE 75¢

KRAFT PURE ORANGE JUICE from FLORIDA 1/2 Gallon \$1.49

WE HAVE IT!
The first and only detergent plus full strength fabric softener.
TRY IT!
GIANT SIZE 3 \$1.49

100 S&H GREEN STAMPS WITH THIS COUPON AND PURCHASE OF \$10.00 to \$30.00 GROCERY ORDER MV Cpn Exp 3-28-79

50 S&H GREEN STAMPS With This Coupon And Purchase of 3 or more Loaves Any Bread MV Cpn Exp 3-28-79

50 S&H GREEN STAMPS With This Coupon And Purchase of 1 or more Pairs Ladies Nylon or Panty Hose MV Cpn Exp 3-28-79

50 S&H GREEN STAMPS With This Coupon And Purchase of 2 or more Pkg. Cut-Up Chickens or Chicken Parts MV Cpn Exp 3-28-79

50 S&H GREEN STAMPS With This Coupon And Purchase of 3 lb. or more Apples MV Cpn Exp 3-28-79

50 S&H GREEN STAMPS With This coupon and purchase of 2 Doz. or more Food Fair Eggs MV Cpn Exp 3-28-79



Harold Ballinger, left, hands Raymond Aaser, Jr. of Brodhead some shoots to grow bi-color Lopedeza, a tall flowering bush. The shoots are available free at the ASC office in the courthouse.

Around BRODHEAD

Personals

By Mary McWhorter

Mrs. Rose Bullock, Mrs. Debbie Bradley and Katie were in Berea Saturday shopping.

Mr. and Mrs. Larry Doyle Mrs. Katie Doyle were in Liberty visiting Mrs. Ella Roberts in a nursing home.

Mrs. Mattie Adams has returned home after a week's visit with her son, Ardie Lester Adams in Indiana.

Mr. and Mrs. Delbert Long and Mr. Russell Long were in Somerset Thursday to consult their doctor.

Mr. Gatloff Craig has been confined to his home with a back ailment.

Mr. and Mrs. Mark Evans and son visited their aunt, Mr. and Mrs. Walter Adams on their way home to Woodhaven, Mich. from Florida Tuesday.

Mrs. Viola Singleton is home after an extended visit with her children in Ohio and Indiana.

Mr. and Mrs. Walter Adams celebrated their 35th Anniversary with a dinner at a restaurant in Mt. Vernon.

Mrs. Daisy Holman is improving.

Mr. and Mrs. Roger Getar of Norwood, Ohio, Mr. and Mrs. Cecil Hampton of Lockland, Ohio visited Mrs. Lawrence Monk on their way home from Ft. Myers and Ft. Lauderdale, Florida. They also visited Mr. and Mrs. Pearl Hampton in Crab Orchard.

Mr. and Mrs. Clarence Cox visited their son, Mr. and Mrs. Paul Cox and children, in Frankfort, recently.

Mr. and Mrs. Herman Taylor had dinner Sunday with Mrs. Ozella Long and Laverne. They visited Mr. Edd Taylor and Mr. and Mrs. Brian Reynolds. Mr. and Mrs. Otis Clayburn of Bee Lick and Mrs. Maggie Herrin in the Rockcastle County Hospital.

Mr. and Mrs. Harrison Johnson of Clay City visited Mr. and Mrs. Delbert Long over the week end.

Mrs. Susie Todd visited Mrs. Mayme Long Wednesday week.

Mrs. Martha Helton, Mrs. Mary McWhorter, Stacy and Corey Craig visited Mrs. Nannie Craig Saturday night.

Mr. and Mrs. George Roberts and daughter Judy of Erlanger visited Mrs. Roberts' father, Mr. Henry Barnett and Carrie, Saturday.

Mr. and Mrs. Willie Taylor and Corey Craig had dinner with Mrs. Elva Mobley Monday week. They also visited Mr. and Mrs. Delbert Long.

Mr. Wayne Reynolds of Louisville visited his aunt, Mrs. Delbert Long and Mr. Long Monday night.

Our deepest sympathy is extended to the Mosley and Abney families in the death of their son and grandson.

Mrs. Irene Taylor visited Mr. and Mrs. Delbert Long Sunday afternoon.

Mr. and Mrs. Jack Wallin of Arlington Heights, Ohio were here Monday visiting Mr. and Mrs. Dealva Bussell and Mrs. Martha Helton and other relatives and friends.

Mr. and Mrs. Kenneth Hopkins of Danville visited her mother, Mrs. Mary Uva Laswell, his mother, Mrs. Nancy Helton and their son and grandson, Mr. and Mrs. Tony Hopkins and family in Mt. Vernon Sunday.

Mrs. Mattie Laswells in Garrard County Memorial Hospital in Lancaster. We wish her a speedy recovery.

Mrs. Gladys Bussell visited her cousins at Woodstock Sunday, Mr. and Mrs. L.G. Collier and Mr.

Hobart Wallin of Illinois. They all enjoyed the day very much.

Mr. and Mrs. Earl Adams visited his uncle, Clarence Adams in Fort Logan Hospital in Stan-

ford, Sunday. He is still very ill.

Mr. and Mrs. Benny Craig, Stacy and Corey and Mrs. Nannie Craig visited Mr. and Mrs. Edd McWhorter Sunday.

Mrs. Beulah Riddle and Mrs. Addie Hasty were in Berea Sunday evening.

Mrs. Martha Helton visited her brother, Mr. Lewis Adams and Myrtle Wednesday and Thursday.

Mr. Gervis Singleton Craig, Allen and Leslie Cole and Mrs. Willa Baker of Berea visited Mr. and Mrs. Edd McWhorter Sunday afternoon.

Mrs. Ruth Shivel, Mrs. Addie Hasty and Mrs. Carrie Louise Shivel were in Danville shopping Saturday.

Mr. Bob Lear visited his mother, Mrs. Belle Coffey, last Monday.

Mrs. Ruby Carter, Mrs. Debbie Wilson, Johnny and Donna Millie of Hamilton, Ohio, visited Mr. and Mrs. E.J. Taylor over the weekend.

Mrs. Patty Kirby was in Somerset Thursday to see her doctor.

Mr. Jim McFee, on his way home to Louisville from a fishing trip in Tennessee, visited Mr. and Mrs. Frank Watson.

Mr. and Mrs. Dealva Wright of Somerset visited her parents, Mr. and Mrs. Millard Allen Sunday.

Mr. and Mrs. Clay Colson were in Louisville for a meeting Mon-



These children are four of many who were tested this past week in county schools. They will be one to six months younger than the other kindergartners and first graders who enroll next fall and the test was to see if they are ready for school. Pictured are, back, from left: Chris Robinson and Jonathan Plubbeck and front, Kellen Allen and Janice Alcorn.

day and Tuesday. Mr. David Colson home from UK for spring vacation with his parents, Mr. and Mrs. Clay Colson.

Mr. Shirley Long had eye surgery at the Pattie Clay hospital in Richmond, Saturday. We wish him a speedy recovery.

(Cont. to 5)

GROW PICKLES FOR CASH CROP

For information, contact: WILLIAM K. BULLEN, JR. 256-2448

[Top grower produced 63,300 per acre in 1978 - Pickle prices up.]

BEN FRANKLIN

We bring variety to life!

WESTGATE SHOPPING CENTER US 150, MT. VERNON

HOURS:
9 TO 6, MONDAY THRU FRIDAY - 1 TO 6 ON SUNDAY

FREE CIGARETTES
with every
BIG LIGHTERS

BIG LIGHTERS
With Free Offer

2 on card
Only **97¢** ea.

Gillette 25¢ Disposable Razors
Good News!

Gillette Good News Disposable RAZOR

6 **84¢** FOR

Colgate INSTANT SHAVE

11-Oz. COLGATE INSTANT SHAVE

2 \$1. FOR

Packages of 6 HERSHEY'S CANDIES

Mouth-watering Hershey's in a 6-pack! Many of your favorites, packaged to please.

Only **93¢** ea.

Pinwheels! Windmills! LAWN DECORATIONS

Brighten your yard or garden. Whirl in the wind pinwheels or windmills.

Choose **78¢** each

LAWN ORNAMENTS

Duck and ducklings, Hen and chicks. Mother and 3 off-springs set.

Only **347** ea.

WoWonderful WATERFUNS

Hand-sized handfuns of fun! Push bottom and play! Ages 6 and up.

Only **197** each

7-0z. GLADE AIR FRESHENER

Only **57¢** each

Agree SHAMPOO, CREME RINSES

8-oz. Sizes

Only **97¢** each

Fielder's GLOVE

Genuine cowhide leather palm, lining, cross web, lacing. Regular or lefty.

OFFICIAL SIZE BASEBALL Only 99¢ ea.

Only **877** each

Buddha 24-inch BAR-B-Q GRILL

Big, 380-sq. in. chrome plated cooking grid plus 4-position grid adjustment. Removable tripod legs.

Our low price **997** each

STAYFREE PADS - 30's

MINI PADS **137** ea.

MAXI PADS **187** ea.

7-0z. GLADE AIR FRESHENER

Only **57¢** each

46-Oz. FUTURE Acrylic Floor Wax

Only **297** each

46-Oz. FUTURE Acrylic Floor Wax

Only **297** each

Southern States

Egg Producers

Order Your **Chicks**

WIN A PRIZE

It's time once again to order your top-quality chicks, the kind that grow into high-producing, money-making layers. Come in (or call) and tell us how many you'll be needing this year. It pays to place your order early. You'll have the chicks you need, at the time you need them. And while you're in the store, be sure to enter our Southern States Early Order Chick Contest. Three valuable prizes will be given. All you do is estimate how many chicks our patrons will order, write your estimate on an entry blank and deposit in contest box. (Closest estimates win.) You could very well be a winner of one of these . . .

1st Prize . . . 100 lbs. Starting & Growing Mash

2nd Prize . . . 3 gal Water Fountain

3rd Prize . . . Egg Basket

STEWART FARM SERVICE

Ph. 256-2166 U.S. 25 South Mt. Vernon

Social and Women's News

Personals

David Creech, along with the Singing Mullins Group were in Hamilton, Ohio for a week, singing. While in Hamilton, David visited his grandfather, Ernest Creech and cousin, Clyde Griffin.

Mr. and Mrs. Gerald Hasty were in Hiram Saturday visiting Mr. and Mrs. Dentil Krahenbuhl and family and attended church at Walling, Saturday night.

Weekend visitors of Mrs. Nadine Creech were Mr. Billy Creech of Goshen, Ohio and Calvin and Renae Creech of Mt. Vernon.

We are glad to report Mrs. Hazel Bullock and Mrs. Eugenia Skidmore are home from the hospital.

Mrs. Nadine Creech and Mrs. Gerald Hasty visited Mr. and Mrs. Oscar Saylor last Tuesday and report Mr. Saylor much improved.

By Mrs. Geo. Burton

Mrs. Gravelly Burton visited Mrs. George Burton while last Thursday afternoon.

Mr. Howard Owens, Mr. Egbert Owens and Mr. Bill Houston all of Ohio, visited Mr. and Mrs. Millard Owens recently.

Mr. and Mrs. Millard Owens spent Sunday with Mr. and Mrs. Denton Owens.

Mr. W.R. Coffey returned home last Thursday after undergoing surgery.

Mrs. Andy Cox, Sr., was admitted to the Rockcastle County Hospital last week. We wish her a speedy recovery.

Mr. and Mrs. Robert Anglin visited Mrs. Andy Cox, Sr. at the Rockcastle County Hospital Sunday evening.

George Burton was in Berea Monday on business.

Mrs. Floyd Stokes has been on the sick list for several days.

Mr. and Mrs. George Burton and Mrs. Mary Brock visited Mr. and Mrs. Gravelly Burton Sunday evening.

Mr. and Mrs. Raymond Kirby and children and Mr. and Mrs. Robert Kirby visited Mr. and Mrs. Robert Barron and children in Paris and Mr. and Mrs. Edward Stephens and children of Lexington, Sunday.

Sympathy is extended to the families of Gary Abney, Mrs. Florence Anglin and Isaac Jordan, and Orville Prather in their time of sorrow.

Mrs. Gravelly Burton and Mrs. Mary Purrell and Johnny were in Somerset Monday.

Mrs. Sylvia Bledsoe of Richmond and Mrs. Laura McHargue visited Mrs. Hazel Cummins during the weekend.

Thursday, March 7 visitors of Mrs. Henry Mason were Daisy Halcomb of Frankfort, Mr. and Mrs. Luther Mason of Charleston, Indiana, and Mr. and Mrs. Farris Mason of Danville. They all visited Henry Mason at the Berea Nursing Home, where he is a patient, Thursday afternoon. Mr. Mason thanked everyone who has ever visited him and for all the beautiful cards.

By Leila Stokes

Mrs. Faye Thompson, Director and who has complete authority of the Rockcastle Senior Citizens Program with her office at the Rockcastle County Public Library Building, is doing a tremendous job. She has retained the assistance of Mrs. Evelyn Poynter, who has been with this program since the beginning.

Mrs. Thompson shows great interest and care for each individual that attends on Monday through Friday.

Last Friday the Center was decorated in green crepe paper in recognition of St. Patrick's Day.

After prayers and lunch, some took part in the activities available while Faye served lime punch and cup cakes she had made.

There were 38 present including guests. The weather was an ideal spring day and for some it was their first time to be at the Senior Citizens gathering this year.

Mr. and Mrs. Edgar Reece of Richmond visited his aunt, Mrs. Oliver Philbeck last week.

Mr. and Mrs. Andrew Sowder of Ohio spent Thursday with their parents, Mr. and Mrs. Bill Mannis and stopped in to see her aunt, Mrs. Fannie Thomason, who is at home from the Berea Hospital.

Sincere sympathy is extended to the relatives of Mae Burke and Louise Purrell in their bereavement.

Mrs. Katie Fund was in Lexington last week where she had an appointment with her doctor.

Mr. and Mrs. Caleb Ponder, enroute to their home in Lexington from vacationing in Florida, stopped in Mt. Vernon Sunday.

Mrs. Mary Finger has returned to Chicago, Ill. from several all weeks to her sisters, Mrs. Maude Martin in Mt. Vernon, and Mrs. Lillian Franklin at the Sowder Nursing Home in Brodhead.

Mrs. Fannie Mullins of Louisville is visiting in Mt. Vernon and Berea this week. She has been attending the Senior Citizens Program.

Mrs. Laura McHargue and Mrs. Hazel Cummins were in Somerset on business Saturday.

Mrs. Sylvia Bledsoe of Richmond spent the weekend with her mother, Mrs. Hazel Cummins.

Gary Phillips and his mother, Mrs. Christine Phillips left for their home in Dayton, Ohio Monday from the weekend spent with Mrs. Ella Ponder and other relatives in the county.

Mrs. Judy Thompson, who has made her home with her daughter, Mrs. Marie Price, since she has been in declining health, has recently been transferred from the hospital here to the Sowder Nursing Home, Brodhead.

Mrs. Sadie Ramsey had a telephone call on March 12 from her niece, Mrs. Langford Kaston, in Pensacola, Fla., that her brother, William Langford, was killed in an automobile accident.

Mrs. James N. Langford of Lexington flew to Pensacola, Fla. to be with the family. We extend heartfelt sympathy to Mrs. Hazel Owens and Mrs. Ramsey and other relatives here.

Mrs. Leonard Burdette who underwent minor surgery when her daughter, Mrs. Hazel Morris was here from Kansas is getting along wonderfully.

Mrs. Lydia Howard is at home from the Berea Hospital. It is able to attend the Senior Citizens Program. We are grateful that her hip was not broken, as was reported.

Rev. and Mrs. Roy Shatto and Mrs. Dora of Hamilton, Fla. who have been visiting relatives here and holding meetings for Mrs. Edna Hansel, have returned to Florida.

Mr. and Mrs. C.F. Holt have returned home from spending the winter in Florida.

Mr. and Mrs. Gorman Lee Dillingham of Ohio visited his parents, Mr. and Mrs. Lance Dillingham last week enroute to Florida on vacation.

Mrs. Minnie Anderkin returned home from the Berea Hospital Sunday. Mr. and Mrs. Lance Dillingham and Mrs. Laura Haskins, brought her home. Her son, Clarence Anderkin and wife of Ohio, visited her Saturday at the hospital. Mrs. Anderkin was sitting on the side of the bed one morning when her doctor came and put his hand on her shoulder, and said, "You have friends, I've never had so many calls asking about one patient before."

Miss Terri Haskins was a sad girl last week when both of her grandmothers were in the hospital. Mrs. Minnie Anderkin in the Berea Hospital and Mrs. Beulah Uken in the Baton Rouge, La. Hospital.

Mrs. Linda Ashley and son, David were here in Lexington Monday, visiting her mother, Mrs. Sadie Ramsey. Linda gave a profound and informative talk on the Christian Church History Monday night at the Mt. Vernon Christian Church. Several

"BRODHEAD" [Cont. From 4]

Miss Kim Fletcher and Mr. Kevin Fletcher are home this week with their parents, Mr. and Mrs. Charles Fletcher on spring vacation from Eastern Kentucky University and Sue Bennett College.

Mr. and Mrs. George Fletcher received word that their granddaughter, Tracy Lee Smith, was able to return home after spending a few days at Granview Hospital in Dayton, Ohio, and is doing well at this writing.

Mr. and Mrs. John Helton and Mr. Curtis McHargue of Crab Orchard visited Mr. and Mrs. Deaiva Bussell and family Sunday.

Mr. and Mrs. Ed Lamb and Sheila were in Ohio visiting Mr. and Mrs. Jerry Doan and Jaime, and helping their daughter, Mickie celebrate her 21st birthday.

Mr. and Mrs. Elmer Bussell of Mt. Sterling spent the weekend with Mrs. Bertha Lashbrook.

Mrs. Maudie Halcomb, Mamie Trisler, Mrs. Myrtle Dees took their sister, Mrs. Bertha Lashbrook to Berea for her birthday dinner.

Mr. and Mrs. Bill Hill, Nancy and Vicki of Milford, Ohio were visiting Mr. and Mrs. Robert Owens over the weekend.

Mr. Jim Cash has been on the sick list for a few days.

Mr. and Mrs. Carl Howard, Mr. and Mrs. P.J. Burke, Mr. and Mrs. Carl Thompson, Mr. and Mrs. Everett Bradley, Mr. and Mrs. Homer Smith, Mr. and Mrs. E.J. Smith surprised their mother, Mrs. Lucy Smith with a birthday dinner Thursday night at her home. She received many nice gifts and they all enjoyed it very much.

Mr. and Mrs. Carl Howard took Mrs. Lucy Smith to Lexington for a checkup with her doctor Friday.

Mrs. Lucy Smith and Mrs. Agnes Howard were in Danville shopping Monday.

churches in the county were represented. Everyone enjoyed the thorough history, which Linda must have gone to tremendous effort to get all the data she gave. Fellowship was in the basement where the host church served banana pudding.

School Menu

March 26-30

BREAKFAST

Monday: cereal, toast and jelly, juice and milk.

Tuesday: pancakes, syrup and butter, juice and milk.

Wednesday: toasted cheese sandwich, juice and milk.

Thursday: cereal, toast and jelly, juice and milk.

Friday: oatmeal, toast, juice and milk.

LUNCH

Monday: ravioli, cole slaw, corn, white bread, milk, peanut butter cookie.

Tuesday: pizza, tossed salad, green beans, milk, chocolate oatmeal squares.

Wednesday: beans, vichonaise, cole slaw, buttered carrots, white bread, milk and ice cream.

Thursday: turkey with dressing, mashed potatoes, green peas, cranberry sauce, white bread, milk and jelly.

Friday: hamburger on bun, onion rings, lettuce, tomato, pickles, milk and chocolate peanut clusters.

REUNION

303rd Bomb Group and attached units, 8th AF, WWII, holds their 3rd Reunion in Dayton, Ohio August 22-26, 1979.

The Mt. Vernon Signal Thursday, March 22, 1979 P-5

Art Show Exhibit at Renfro Valley

To Be Held for A.L.D. Victims

Sunday, March 25th, at 4 p.m., A.L.D. (Adrenoleucodystrophy) Foundation, will present works donated by American and European artists to help raise money for research. The show will be held in the Red Barn at Renfro Valley. Facilities were donated by Glenn Pennington, Coyle Smith and John Lair.

The A.L.D. is a fairly rare disease, which strikes young males between the ages of 3 and 13. It is terminal and takes about 2 to 3 years to death. It has stricken two grandchildren of a local resident, Mrs. Jewell Hawk, of Mt. Vernon, McGuire Subdivision.

Mrs. Hawk's daughter, Charlotte Hiency of Indianapolis, Indiana will represent the donating artists. Mrs. Hiency is an aunt to the victims, Harold and Heath Dausch.

A.L.D. is often misdiagnosed and because of that, may be more common than presently known. It often starts with change in behavior or intellect, such as moodiness, or withdrawal, followed by darkening of the skin (hyperpigmentation), loss of vision, and finally respiratory difficulties, coma and finally death.

A child with this disease may show an unsteady gait or walk, poor and short-term memory (difficulty in remembering what has happened from one minute to the next), loss of school performance or being easily irritated. It has even

been misdiagnosed as schizophrenia. Money for the research is badly needed and efforts are being made to get assistance through other major National Foundations. For those who wish to make a donation, but cannot attend the art show, send donations to A.L.D. Foundation, Mt. Vernon, Ky. 40456.

For further information, write to Doug Begley, P.O. Box 410, Richmond, Ky. 40475, or Charlotte Hiency or Jewell Hawk, A.L.D. Foundation, Mt. Vernon, Ky.



Harold Dausch, A.L.D. Victim

Tripleheader Auction

ACREAGE, HOME and MOBILE HOME

Sat., March 24, 1979 1:30 p.m.

Highway 150 near Brodhead, Kentucky



The lot, by survey, measures approximately 1.86 acres and has a road frontage of 432 ft. along the Napier Road giving ample room for another home or mobile home and space for a garden.

The mobile home is a 1976 model, 14x60, total electric and all set up and ready for immediate occupancy. It has a dining room and kitchen combination, living room, 2 bedrooms and 1 1/2 baths. Water is furnished by a spring. Here is an opportunity to enjoy living at its best with plenty of PRIVACY.



SALE NO. 2 - SATURDAY, MARCH 24, 1979 AT 2:00 P.M. - Mr. and Mrs. Harold Harper's House and Lot. Located at the Junction of Highway 150 and Ky. 1250.

This property is a 30x40 concrete house. It is studded and fully insulated making it economical to heat and cool and water is supplied by a spring. City water is also available. It has a kitchen with built-in oak cabinets, dining room, large living room, 3 bedrooms and 1 bath. In addition, it has thermopane windows and a carport. It is situated on a large corner lot measuring 1.33 acres. In addition to it being a good residential property, it has good commercial potential.

SALE NO. 3 - SATURDAY* MARCH 24, 1979 AT 2:30 P.M. - MR. AND MRS. MILLARD OWENS' ACREAGE. IN TRACTS - Located on Highway 150 adjoining the above-mentioned property of Mr. and Mrs. Harper.

This tract consists of 2.52 acres, more or less, with a road frontage on Highway 150 of 476 ft. City water is available and this tract definitely has commercial potential.

SATURDAY MARCH 24, 1979 AT 3:00 P.M. - 5 TRACTS OF LAND - LOCATED ON HIGHWAY 150 AND KY. 1250.

TRACT NO. 1 - Fronts on Highway 150 and consists of 1.28 acres with city water available - Commercial or Residential.
TRACT NO. 2 - Contains 1.15 acres with 185 ft. of road frontage on Highway 150. City water is available and the tract is level.
TRACT NO. 3 - Contains 1.19 acres and fronts on Ky. 1250 adjacent to Tract No. 1 and 2 mentioned above - Level.
TRACT NO. 4 - Contains 2.77 acres with 320 ft. of road frontage on Ky. 1250.
TRACT NO. 5 - Contains 3.23 acres and has 825 ft. of road frontage on Ky. 1250.

The owners reserve the right to sell each tract separately then together selling whichever way reflects the best returns for the owners.

There will be a small tobacco base with each tract which will be announced day of the sale.

TERMS FOR ALL PROPERTIES: 20% down day of sale, balance within 30 days upon delivery of deed. Keep in mind that this is an Absolute Auction and the property will sell regardless of price.

BE THERE, BID LAST AND BUY!

FOR ADDITIONAL INFORMATION, CONTACT THE SELLING AGENTS:

Ford Realty & Auction Co.

Realtor - Auctioneer
Col. Sam Ford
Col. Roy Adams
Col. Danny Ford



"Selling the Country"

Auctioneers
Col. Bill Randolph
Col. Jerry Hill
Col. Willard Outcalt

Mt. Vernon, Ky. Ph. 256-4545

WE WANT YOUR BUSINESS

and hope to merit your confidence because of our

- ABILITY
- COURTESY
- INTEGRITY
- PROMPTNESS
- KNOWLEDGE
- SECURITY
- HARD WORK
- FRIENDLINESS

GOOD EARNINGS

9.483%

Paid on six-month Certificate of Deposit,
\$10,000 minimum investment.

March 22 - 29

Interest stated is an annual rate and subject to change on renewal.

Regulations provide a substantial penalty for early withdrawal of Certificate Accounts.

CITIZENS BANK

FDIC

Brodhead Ph. 758-8212

CLAYTON HAMMOND'S SUPERMARKET

Highway 461
The Somerset Road

"HOME OF THE BARGAINS" Prices Good March 22-28

 <h2>Field's Smoked Picnics</h2> <p>Sliced 89¢ lb. Whole 79¢ lb.</p>		<h2>Ky. Border Blue Grass Bologna</h2> <p>in the chunk 89¢ lb.</p> <p>3 lb. box Fischer's 4X Bacon 279</p>		<h2>Fresh Pork Tenderloin</h2> <p>2²⁹ lb.</p>	
 <h2>Stokely's Tomato Catsup</h2> <p>32 oz. 79¢</p>		<h2>Purex Laundry Bleach</h2> <p>gallon 79</p>		<h2>Rich & Ready Orange Drink</h2> <p>gallon 98</p>	
 <h2>Van-Camp Pork n' Beans</h2> <p>300 size 3 cans 89</p>		<h2>Debbie Dish Detergent</h2> <p>Pink or Lemon 32 oz. 49</p>		<h2>8-Pack Carton R.C. Cola's</h2> <p>16 oz. with Bottles or Deposit 1¹⁹</p>	
 <h2>Stokely's Tomato Juice</h2> <p>46 oz. can 59</p>		<h2>Luck's Beans</h2> <p>Pinto Great Northern Mixed 2 cans 89</p>		<h2>Shedd's Margarine</h2> <p>2 lb. bowl 99</p>	
 <h2>Welch's Grape Jelly</h2> <p>20 oz. jar 69</p>		<p>Stop in an see us at Clayton's we're open on Sunday</p>		 <h2>Field Trail Dog Food</h2> <p>25 lb. bag 2⁹⁹</p>	
 <h2>Home Style or Fresh Bake BREAD</h2> <p>4 for 1</p>		 <h2>Armour Potted Meat</h2> <p>5 cans 1</p>		<h2>Del-Monte CORN</h2> <p>3 Cans (WK or Cream Style) 98</p>	
 <h2>Zesta Saltine Crackers</h2> <p>1 lb. box 59</p>		 <h2>Argo Peas</h2> <p>303 size 3 cans 89</p>		<h2>Borden's instant Potatoes</h2> <p>16 oz. box 89</p>	
 <h2>Richtex Shortening</h2> <p>3 lb. can 1³⁹</p>		 <h2>Ocean Spray Cranberry Juice</h2> <p>32 oz. bottle 79</p>		<h2>PRODUCE</h2>	
 <h2>Grade A Large Eggs</h2> <p>79 dz.</p>		<h2>Grapefruit</h2> <p>5 lb. bag Pink or White 98</p>		<h2>LETTUCE</h2> <p>39 head</p>	
 <h2>Carrots</h2> <p>pkg. 23</p>		 <h2>Potatoes</h2> <p>20 lb. bag 1¹⁹</p>		<p>We Gladly Accept Food Stamps</p>	



John Kevin Fallin wasn't too happy with anyone at the time this photo was taken even with his mother, Peggy. John Kevin had just received an immunization against childhood diseases at the Rockcastle County Health Department. The Health Department is seeking to expand their facilities into a new building. (See story on front page of this week's issue.)

EXTENSION HOME ECONOMICS

By Cheryl Witt
County Extension Agent
For Home Economics

U. S. Dietary Trends
Since the turn of the century, the United States Department of Agriculture has been keeping a record of the amounts of different food commodities consumed in the United States, e.g. number of eggs, total pounds of potatoes, amount of red meat, poultry and fish. Then by dividing by the number of people in the country, USDA calculates the average amount consumed per person. These averages studied over a period of years provide information about trends in American eating habits. Compared to 1910, we are eating: more meat, poultry and fish; less bread and cereals; fewer fresh fruits and vegetables; more vegetable fats; more total fat; more sugar and sweeteners, such as corn syrup and

dextrose; three percent fewer calories.

Are these trends healthy? Are we eating a better diet today than 65 years ago? As personal income and standard of living rise, people consume more protein foods such as meat, poultry and fish and less starchy foods such as bread and cereals. This is true not only in the United States, but in developing countries as well. Studies in the United States show that protein intake is well above the Recommended Allowance set by the National Research Council.

Eating more bread and cereal, especially the whole-grain varieties, would be a healthy trend and good for family food budgets, too. Complex carbohydrates, B-vitamins, trace minerals and fiber are provided by this food group. While fewer fresh fruits and vegetables are being consumed now, the total of fresh and processed fruits and vegetables has remained constant over the years. More canned and frozen fruits and vegetables are being consumed due to their convenience and in-

many instances, their price advantage over the perishable fresh products.

The amount of fat in the American diet is excessive and nutritionists and physicians agree that health could be improved by reducing fat intake. Selecting leaner cuts of meat, trimming fat from meat and poultry and cooking with less fat are suggested ways for reducing fat intake.

Salad and cooking oils and margarine made from vegetable oils are increasing in popularity. Since these oils and fats contain essential fatty acids and are free of cholesterol, the increased consumption of vegetable fats is a healthy trend.

A three-percent reduction in calories consumed has not been sufficient to offset the reduction in energy expenditure. Because of increasingly sedentary lifestyles, a greater reduction in calorie consumption is needed if we are to reverse the increasing incidence of obesity and weight problems.

Physicians have noted a marked decline in coronary heart disease (CHD) mortality since the late 1960's. Because diet is one of several risk factors in CHD, scientists are studying dietary trends for clues to the encouraging decline in CHD deaths.

County Agent's Notes

By H. Lee Durham
County Extension Agent
For Agriculture

What To Do in March and April

Check landscape plants for winter damage. Where winter heaving has occurred, push the plants back into the ground to prevent further root damage. Where snow and ice had split off branches, prune the remaining stub to the ground or at a lateral bud on the branch. If the pruning angle cut $\frac{1}{4}$ to $\frac{1}{2}$ inch above the bud encourages the bud to open into new growth and keeps the area drier than if a flat cut is made.

Where extensive ripping of bark has occurred, it's important to clean the wounded area of jagged edges with a good sharp knife. A smooth clean elliptically-shaped wound will heal fastest. Where much repair work is done, either have trees repainted or if you feel better applying a wound dressing, use orange shellac. Avoid asphalt-based paints.

Never prune a tree to stubs (debaring or topping). If so much damage is done to your trees and bushes that repairs cannot be made and still keep attractively shaped tree or bush, cut them off at ground level and start over again.

Badly split areas will seldom heal even if they are cabled and bolted together. It's important to give your plants an early start to heal quickly so do major repair jobs now while trees are still dormant. Once a tree leafs out, repair work is hard to do on it.

Spring Pruning. Prune non-flowering deciduous shrubs and trees. Those trees and shrubs which flower after June 30 set which flower buds on new growth. Therefore, they also can be pruned now. These include Fraxinifolia, butterfly bush, beauty bush, crepe myrtle and glossy abelia. Prune fruit trees and grapes. If you don't get the job done in February.

Remove dead canes from blackberries and raspberries.

"KSP REPORT"
(Cont. From 2)

tions forming hazardous violations; 249 motorists were issued citations for other traffic violations; 230 persons were issued warnings for faulty equipment and different traffic violations; 320 motorists were assisted with break downs, given tourist information, etc.

A total of 202 traffic accidents were investigated. Of these, 166 were property damage only accidents; 34 fatal accidents; 53 persons were injured and four persons were killed.

75 motorists were arrested for driving while under the influence of intoxicants; 73 criminal investigations were made resulting in 157 criminal arrests, 30 stolen vehicles were recovered; 1,500 persons attended 14 safety programs conducted by the Kentucky State Police.

During the month of February the Kentucky State Police at Mt. Vernon report the following activity for Rockcastle County.

67 motorists were issued citations for moving hazardous violations; 12 motorists were issued citations for other traffic violations; 66 motorists were issued warnings for faulty equipment and different traffic violations; 59 motorists were assisted with tourist information, breakdowns, etc.; 20 total traffic accidents were investigated; 12 were property damage only accidents; 7 were personal injury accidents; there was 1 fatal accident, 12 persons were injured and 3 were killed.

Seven motorists were arrested for driving while under the influence of intoxicants; six criminal investigations were made resulting in 34 criminal arrests. One stolen vehicle was recovered.

Flowers. Remove leaves and other mulches from your spring bulb bed. Set out sweet peas, pansies and English daisies. Other cool season flowers which you may want to try this year are calliandra, calendula, centaurea (bachelor button), cineraria, fuchsia, gerbera, nemesia and primula.

Lawns. Apply pre-emergent crabgrass herbicide to lawns before mid-late April in northern Kentucky and late March to early April in southern Kentucky. Herbicides presently recommended for pre-emergent crabgrass control in established bluegrass and tall fescue lawns are: benfluralin (Dacthal), DCPA (Dacthal), and siduron (Tupersan). These materials are sold in many different formulations under various trade names.

Follow closely the directions on the label of the particular product purchased.

For newly seeded lawns, Tupersan is the only product which can be used for pre-emergent

Crabgrass control.

Control broadleaf weeds in lawns. Suitable herbicides for home lawns are 2, 4-D, Silvex, or Banvel.

Vegetables. Plant cool season crops in mid-March: cabbage, cauliflower, onions, spinach and lettuce. Broccoli, brussels sprouts and kale should be planted around the end of March.

Sow beets, carrots and parsnip seeds in mid-April. Seed okra, muskmelon, cowpeas, cucumbers, radishes, spinach, bush beans, sweet corn and English peas toward the end of April.

Pest News Alert

Now is the time to prepare for the spring rush. Some of the things that can be done now include organizing and reviewing literature on lawn and garden care, brushing up on the economic thresholds and control procedures for

the alfalfa weevil, planning fly control programs around barns and feedlots, and reviewing soil insecticide recommendations.

Expect problems with grubs on cattle, buzzing flies in homes and barns, and lice on various kinds of livestock.

Watch for nice days during the next few weeks and apply dormant oil sprays for the control of scales, aphids and mites on ornamentals, shade trees and fruit trees.



The oceans and their adjacent seas cover nearly three-fourths of the earth's surface or about 140,500,000 square miles.

HOME Improvement and BUILDING SUPPLY HEADQUARTERS
From Floor to Ceiling

FOR SOMETHING DIFFERENT IN THE PANELING LINE
WIDE SELECTION OF WOOD TONES AND THAT RUSTIC LOOK PRINTED PATTERNS

Mannington Floor Covering
STORM WINDOWS & DOORS
Armstrong CEILING TILE
TILE BOARD
For Easy Care In Your Bath Area

IMPERIAL & EISENHART WALLPAPER
WITH COMPANION FABRIC
Large Variety - Check Our Books
1 DAY SERVICE

READY-MIX CONCRETE
...THE EASY WAY!
Save yourself time and hours of hard labor by having us pour your cement when you're ready for it.

PAINT
Interior & Exterior

INSULATION Styrofoam & Fiberglass
Remember any material used for insulation is tax deductible

White Primed MASONITE SIDING
9 or 12 inch \$30.00 per 100 sq. feet
THRIFTY LUMBER COMPANY
256-2521 Mt. Vernon, Ky.

MASTER MOWERS make yard work EASIER... FASTER!

MASTER R.H.P. 38" 3-SPEED RIDING MOWER—With Electric Start
This mower has big unit features at a moderate size. Snapp 8 H.P. Briggs & Stratton engine with 3-speed transmission, 12 volt electric key starter. New floating suspension deck has 3-point adjustment for a level cut. Heavy duty differential, parking brake, twin blades, 1 1/2" to 3 1/2" height adjustment and comfort formed seat. 15 x 8.50 front tires, 18 x 8.50 rear tires.
After Sale Price \$899.95
\$829.95

Master 20" LAWN MOWER
After Sale Price \$99.95
\$84.95

3 H.P. Briggs & Stratton engine, height adjustment, recoil start and a host of other features.
788-3801-2001

Jim & Jack's Hdw. & Appl.
Ph. 256-4363
Williams St. S&T Store Mt. Vernon



The boys varsity cheerleaders placed second in regional cheerleading competition and the girls said they were particularly gratified to beat Clay County who beat them in district competition. Pictured are, front row, from left: Jonimae

Lear, Nancy Cass, Kelli Payne and Mary Ann Bussell. Back row, from left: Lynnol Hammons, Marilyn Bishop, Sade Burke and JoAnne Riddle. Not pictured was Connie Hunt. Mrs. Shirley Martin is cheerleading sponsor at RCHS.



The Girls Varsity Cheerleaders took first place in district cheerleading competition. They are, front row, from left: Dana Brown, DeeAnn Sargent, Cyndi Taylor and Sandy Riehl. Back

row, from left: Tammy Huffines, Patty Clark, Diane Caldwell and Jo Reese.

Bowling Report

Team Standings: Wildcats, 1st place, with 80 wins and 32 losses; HI Rollers, 2nd place, with 71 1/2 wins and 40 losses; Alley Cats, 70

and 42. Team Series: Central Body, 2179; Dreamers, 2063; Side Winders, 2060. Team Game: Dreamers, 736; N.A.P.A., 730; Side Winders, 727.

High Men Series: Dave Eaton, 618; Doc Brown, 508; David Bales and Bill Reynolds, 508.

High Men Game: Dave Eaton, 236; Doc Brown, 213; Doc Brown, 210.

High Women Series: Perlina Anderkin, 457; Evelyn Mullins, 458; Charlene Eaton, 455.

High Women Game: Perlina Anderkin, 179; Evelyn Mullins, 147; Brenda Owens, 169.

we've got
A LOT OF USED CAR DEALS!

and Truck Values
at

BURR HILL AUTO SALES

Cars

- 1978 FIESTA, 4 Cyl., Front Wheel Drive
- 1976 MAVERICK, 6 Cylinder, Power Steering, Air, V-Top
- 1976 MONTE CARLO Landau, V8, Auto. Trans., PS/PB Air, Cruise
- 1976 PINTO Station Wagon, V6, PS/PB, Air
- 1976 NOVA "SS", V8, Auto, PS/PB, X-tra Clean
- 1975 GRANADA, Power Steering and Brakes, Air
- 1975 BUICK Century, V6, PS, Air, V-Top, Sharp
- 1975 DUSTER, PS, V-Top, AM/FM, Tape
- 1975 NOVA LN, 4 Door, PS/PB, Bucket Seats, V-Top
- 1973 MALIBU, V8, PS/PB, Air
- 1969 CAMARO, V8, Auto. Trans.

- 1976 CHEVROLET, 6 Cyl., PS, Auto. Trans, Camper Top
- 1975 GMC, V8, Stick, Nice
- 1974 CHEVROLET, ps/PB, Air
- 1971 CHEVROLET, V8, Automatic Transmission

1977 JEEP Cherokee Chief, Loaded

We've got some of the sharpest and cleanest Used Cars and Trucks to be found anywhere.

BANK FINANCING AVAILABLE

Open 8 to 6 - Monday thru Saturday

Phone 256-2223

DAVE YOUNG

CHARLES WYAN

MARTIN PRODUCTIONS SCENIC BACKGROUNDS



YOU GET ALL THIS

- 1 - 11x14
- 2 - 8x10's
- 2 - 5x7's
- 10 - WALLETS

ONLY \$3.00

When photographed and \$13.95 when you pick up your package.

FREE

4 COLOR CHANGES WITH PURCHASE OF EACH PACKAGE

MT. VERNON FOOD FAIR
Wednesday, March 28th
11:00 a.m. to 5:00 p.m.

Term Financing Low Down Payments Financing Available to Qualified P

Fort Realty & Auction Co.

256-4545

256-4545

"Selling the Country"

REAL ESTATE FOR SALE

Homes

New Home in the Country On Highway 70

This five room ranch style home has a large living room, 3 bedrooms, large kitchen and 2 baths. It has wall to wall carpet, washer and dryer hook up, built-in cabinets, heat pump, city water and is situated on a large lot measuring approximately 1.5 acres and can be yours for only \$41,500.00. E-55.

COUNTRY LIVING

You can have country living at its best in this almost new six room ranch-style home located in one of Rockcastle's finest sections. This new brick has 3 bedrooms, living room, kitchen, family room, 1 1/2 baths and 2 car garage. The house is total electric and has unusual appliances. It also has wall to wall carpet, hardwood floors, washer and dryer hook up and a concrete drive. The home is situated on approximately 1 1/4 acres of land and has a good and plenty of room for a garage. Priced at only \$42,000.00. E-75.

TWO ON ONE

At 11401st in Fishers Cove on Woods Creeks Lake has two homes. Home No. 1 is a 5 bedroom home with a kitchen, dining room, living room, utility room, washer and dryer hook up and 1 1/2 baths. Home No. 2 is a 12x16 with one bedroom, kitchen and dining room, combination living room and bath. This home has a porch and sundeck. All this can be yours for only \$12,900.00. D-58.

Brand New and Completely Remodeled

This 3 bedroom, 1 1/2 bath brick home is located in one of Rockcastle's most desirable subdivisions. This is truly a complete home offering wall to wall carpet, heat electric and thermopane windows. Priced to sell at only \$37,900.00. C-38.

Call to See At Its Best

What this home has to offer is a complete home with a kitchen, dining room, living room, utility room, washer and dryer hook up and 1 1/2 baths. Home No. 2 is a 12x16 with one bedroom, kitchen and dining room, combination living room and bath. This home has a porch and sundeck. All this can be yours for only \$12,900.00. D-58.

2 1/2 Acres and Home

At the Lack of Highway 238. The property is improved by an older six room frame house. In addition to the house, there are three sheds for storage. Priced at only \$29,000.00. C-36.

Your Get Started Home

This four room frame house would be ideal for the newlyweds. It has a kitchen, 2 bedrooms, living room, kitchen and bath. The house has city water and is located near the city limits of Mt. Vernon. Priced at only \$12,900.00. E-71.

Modern 12x65 Mobile Home and 3-Room Addition

This home has 4 bedrooms, 2 baths, family room, living room, kitchen and partial basement. It is in excellent condition and a good buy at only \$13,900.00. E-77.

Reduced to Self-Comfortable Living at Low Cost

Located on Paul Street in Mt. Vernon. This compact home has 2 bedrooms, large utility room, kitchen and living room. In addition to the house, there are two good storage buildings. All this is situated on a large lot which would be ideal for storage, along with a pond for stock water and an orchard. All this for only \$18,700.00. G-114.

RANCH STYLE HOME

Near Reservoir Valley, Kentucky. The home has 3 bedrooms, large living room, large kitchen and dining room, 2 baths and a 2 car garage. It also has a freestanding pump, built-in stereo and many other extras. This handy home is situated on a 1 1/2 acre lot and can be yours for only \$64,900.00. G-119.

GOOD COMPACT HOUSE

This three-room house has a half-bath, main, bath, small garden spot and is located on Chestnut Road. A good buy at only \$8,000.00. G-117.

IDEAL HOME

Located on Bethuram Street in Mt. Vernon, Ky. This five room home has a heated by fuel oil heat, has washer and dryer hook up and a carport. Possession will be in June. This is an excellent home for only \$31,500.00. G-120.

6 ROOM BRICK HOME

This home is located in the city limits of Mt. Vernon, Ky. This almost new home has three bedrooms, living room, family room, kitchen and dining room combination, 2 full baths, full basement, and a 2 car garage. It also has wall to wall carpet, heat pump, it is fully insulated, has a concrete drive and much more. It is situated on approximately 2 acres overlooking Mt. Vernon and could be yours for only \$62,900.00. G-122.

Commercial Property

Commercial Building Known as the "Dinner Bell Bldg."

It is located on Richmond Street in Mt. Vernon, Ky. One of Mt. Vernon's best commercial locations. The building can be easily adapted for office space. It also has ample parking area. A good buy for only \$60,000.00. F-103.

Col. Sam Ford
Nights 256-4545

Income-Producing Motel

Located on Richmond Street in Mt. Vernon, Ky. It is a ideal investment property to be operated as a motel or converted into office buildings, etc. For an appointment, call today. Priced at only \$79,500.00. F-98.

All New 25 Unit Motel and Gulf Service Station

Located on U.S. 25 and 175 doing a good business with records available - qualified prospect. F-80.

2.35 ACRES

Interstate Commercial Property on I-75 Exit 62 at Reservoir Valley. Call for more details. F-28.

OPPORTUNITY

Here is an opportunity for you to buy a building for your very own business. This is more than just a building. It is 2,000 sq. ft. of show area and over 2,000 sq. ft. of storage area. This building is only 5 years old and has a stocker furnace, 3 phase wiring, a large air compressor with air line throughout and plenty of parking. Only \$29,900.00. D-58.

BE YOUR OWN BOSS

When you buy this 23x60 grocery store building with equipment and ready to go. No more rent! If you are willing to work and want to make money. The lot measures 129x256 and is in the city limits. \$7,500.00. C-25.

Farms

3 1/2 ACRE FARM

The farm is located in Lincoln County, two miles south of Highway 39. There are approximately 30 acres of cropland and approximately 1800 lbs. of tobacco. It has two 32x40 tobacco barns and a good spring for stock water. The farm is also improved by a double-wide mobile home with a large family room and garage addition, and the entire structure is covered with insulation. The house has bedrooms, 2 fireplaces, well water, washer and dryer hook up and priced at only \$22,000.00. F-99.

50 ACRE FARM

This 50 acres of land is located 2 miles off Highway 39 in Lincoln County. It has 45 acres cleared land and 1600 lbs. of tobacco barns. It has a combination stock and tobacco barn with two sheds and fronts on a highway lot. It can be yours for only \$35,900.00. F-93.

88 ACRE FARM

Located 1 1/2 miles out of Mt. Vernon, Kentucky. This home has a 5 bedroom Bedford style home. The house also has 2 1/2 baths, large family room, large country kitchen and a dining room. The farm also has a combination stock and tobacco barn and approximately 1800 lbs. tobacco. Even with all this attractive features, the price is still a real buy. Call for more details and view in person. Priced at only \$79,900.00. F-90.

15 COUNTRY ACRES WITH A New Total Electric 14x70 Mobile Home

The home has 3 bedrooms, 2 baths and a large porch/sundeck on the full length. The land consists of 15 acres, more or less, and has a good buy. A good buy at only \$24,900.00. G-113.

21 ACRE FARM

Located in the Williams section of Pulaski County. It has approximately 18 acres of cleared land and the balance wooded. It also has 700 lbs. of tobacco barn and some young timber, one-room building which would be ideal for storage, along with a pond for stock water and an orchard. All this for only \$18,700.00. G-114.

ROOM TO ROAM

This land is located on Negro Creek in Rockcastle County. It has approximately 6 to 7 acres cleared land and the remainder in timber. It is almost improved with an older home.

40 Acres Rearing Land

Salisbury, Ky. 1044. Call for more details. \$11,000.00. Call for more details.

6 ACRES

Located only 3 miles from Crab Orchard, Ky. This baby farm offers 6 acres, of which, all is cropland. The handy small farm is improved with an older 5 room frame house and a 36x40 stock and tobacco barn. Priced at only \$20,000.00. C-28.

87 ACRE FARM

Located 1 1/2 miles off Highway 70 at the intersection of Highway 25. This farm is improved with an older 5 room frame house and a 36x40 stock and tobacco barn. Priced at only \$20,000.00. C-28.

OWNER FINANCING

On this 50 acres of beautiful land adjoining Lake Linton with approximately 200 feet of lake frontage. A real bargain at only \$25,500.00. D-45.

155 ACRES

Undeveloped Land. Located approximately 5 miles Southeast of Mt. Vernon. The land has some young timber and possibilities of coal. A bargain at only \$110 per acre. F-104.

PRIVACY FOR SALE!

34 acre of wooded land on the Level Green Road approximately 8 miles Southeast of Mt. Vernon. Start building for only \$6,000.00. F-104.

SECTION 10

88 acres, more or less, located 6 miles south of Mt. Vernon. It is a ideal investment property and has a 32 inch coal vein. Only \$25,500.00. D-44.

Col. Sam Ford
Nights 256-4545

Col. Sam Ford
Nights 256-4545

Col. Roy Adams
Nights 735-5400

BUILD ON THE COUNTRY

3 acres, more or less, of wooded land 3 miles Northeast of Mt. Vernon. City water is available and it is priced at only \$7,500.00. E-68.

LOTS

PRIME LOTS

2 lots located in the Bridge Ridge Section of Rockcastle County. These fine lots range in size from 1/2 to 2 acres, more or less. Both the lots have blacktop road frontage, city water and are priced at only \$4,000.00. E-72 and 74.

BRINDLE RIDGE LOT

Approximately 1 3/4 acres located in the Brindle Ridge Section. It has blacktop road frontage, city water and has an ideal small barn. All this can be yours for only \$7,500.00. E-73.

2 LARGE BUILDING LOTS

Located in the all-new Happy Acres Subdivision. City water and blacktop road and streets. Only \$9,000.00. D-54.

COUNTRY HOMESITE

1.7 acre farm site. This beautiful lot is partially wooded and is very desirable and available and is located on a blacktop road. Located in the Quail section of Rockcastle County and priced at only \$5,500.00. F-87.

4 CHOICE LEVEL LOTS

In the Fifth Subdivision of Broadhead, Ky. It is city water and sewer and the owner will consider dividing the lots. Priced at only \$8,500.00. E-82.

REDUCED TO SELL - LOT

In the Greenway Subdivision. Near Mt. Vernon Elementary School. Restricted - Blacktop road and is one of Mt. Vernon's finest neighborhoods. Priced at only \$5,000.00. D-47.

3 BUILDING LOTS

Located in the Orlando Subdivision of Rockcastle County. These lots can be yours for only \$3,750.00. D-57.

LOT IN THE CITY LIMITS

The lot is located on Fairground Hill in Mt. Vernon. It would be ideal for a building or mobile home. It is also supplied with city water and sewer. Priced at only \$5,900.00. C-30.

LAKE LOT

Wood Creek Lake - Measuring approximately 162x170 - Only \$2,000.00. B-10.

Beautiful Building Lot

Located in the all-new Countrywide Estates Subdivision. It has city water and sewer and is a real buy at only \$4,500.00. F-99.

4 LOTS

Located in the Rainbow Valley Subdivision of Rockcastle County. They are supplied with city water and sewer for a garden. They are non-restricted also. Country living at its best. Priced at \$1,175.00 to \$2,000.00. G-110.

BUILDING LOTS

Country Club Estates Subdivision. City water. Near Mt. Vernon. Only \$5,000 to \$5,900. B-5.

ALL NEW SUBDIVISION

Located on the Burnett Road - Near Lake Linton. The lots measure 1/2 acre and up and are restricted. Come in now and have first choice on these 28 fine building lots. Several of the lots front on a blacktop road and city water is available. Ranging from \$1,500 to \$4,000. E-74.

LOTS

Countrywide Estates Subdivision. City water. All large lots, wooded. Priced at \$3,000 to \$4,000. C-41.

TWO LOTS

These lots are located in the Bridge Ridge Section of Rockcastle County. They are approximately 3 1/2 miles from Mt. Vernon. These are large lots just off blacktop road. They have city water and can be yours for only \$2,000.00. F-102.

TWO BUILDING LOTS

These lots are located in Wildie, Ky. One of these lots measures approximately 6x220 and already has septic tank installed and city city water. It also has a blacktop drive. The other lot measures approximately 160x160. Both lots can be yours for only \$7,000.00. F-106.

BUILD ON THE LAKE

The lot is located in Fisherman's Cove on Wood Creek Lake. It has city water and can be yours for only \$2,500.00. F-94.

NEW LOTS

Spacious building lots in Rockcastle County's newest subdivision. All lots have or will have city water and paved streets. Ranging in price from \$4,500 to \$8,000. G-110.

2.47 Acres of Country Living

This excellent lot is located on Highway 413 near Quail. It has city water available and offers an amazing view. Can be yours for only \$8,900.00. G-115.

TOWN LOT

This lot is located in the Quail section of Rockcastle County. It has a blacktop road and city water. Priced at only \$4,500.00. F-106.

Financing Available to Qualified Prospects Long Term Financing Low

Honor Rolls

Mt. Vernon

4TH GRADE

Deanna Greer, Jones David Hiatt, Phillip McFerron, Susana McWhorter, Jeffrey Waddle, Tina Walden, Rebecca Burdette, Cindy Fain, Saticia Morgan, Natalie Puyan, Sandra Renner, Kathy Vance, Billy Philbeck, Carol Baker, Steven Martin, Sheila Phelps, Judy Rowe, Christy Sexton, Bill Towery.

5TH GRADE

Ralph VanWinkle, Marvin McWhorter, Teresa Burke, Sharon Phelps, Jennifer Mason, Don Howard, Tim Durham, Susan Smith, Lori Fain, Paige Anderkin, Paula Blevins, Sharon Bradley, Bill Gregory, Sherri Hamm, Stacy Henderson, Steve Johnson, Gail Lunford, Caroline Machal, Monee Stewart, Dana Bradley, Charles Bullen, Kimberly Cromer, Debra Kirby, Linda Kirby, Shirley Martin, Paula Phillips, Tina Smith, Patty Begley, James Mullins, Bob Cummins, Andy Barnett, Mark Brown, Reva Harper, Janie Jasper, Mary Jane Lake, Jeff Mason, Boney Rader, Tim Renner, Dwayne Richards, Carson Stewart, Davy Stewart, Lori Thomas.

6TH GRADE

Jennifer Allan, Melissa Benson, Michelle Bond, Michael Bryant, Barbara Bullock, Lisa Burns, Carl Bustle, Cindy Cash, Michelle Cromer, Todd Cromer, Michael Gray, Royce Gray, Terri Haskins, David Hood, Tammy Hayes, Melvin Hensley, Willie Hines, Robert Jasper, Tracy Kirby, Karen Lovell, Beattie McFerron, Stacie Mink, Betsy Neal, Alexa S. Mullins, Melanie Owens, Teresa Owens, Douglas Prewitt, Debbie Purcell, Joan Robbins, Tim Roberts, James Singleton, Lesha Singleton, Dianna Smith, Sheila Sparks, Katrina Stewart, Kim Tolle, Kim Vance, Angela Winstead.

7TH GRADE

Tammy Mullins, Jane Anderkin, Mary Beth Baker, Karen Bullock, Steve Bullock, Chris Cornelius, Jennifer Cox, Loretta Dillingham, Jennifer Gentry, Julie Nettie Hale, Dale Howard, Juliette Hunt, Vickie Kirby, Sheila Martin, Cassandra McCauley, Clifford Newton, Leifh Ann Purcell, Teresa Renner, Desiree Thompson.

Kathy Hasty, Tracy Alcorn, Barbara Campbell, Natalie-Carroll, Denise Creech.

8TH GRADE

Ruth Bivins, Debbie Bowman, Mike Brown, Melissa Bryant, Sheila Burton, Terry Cromer, Randy Dillingham, Jeff Durham, Barbara Hayes, Kim Hiatt, Tyler Jasper, Mark Lovell, Mark Lovell, Penny Mullins, Lisa Payne, Toddy Philbeck, Melinda Pillon, Sharon Prewitt, Glenna Reams, Derrick Singleton, Timmy Stewart, Kelli Thomson, Sandi Weaver, Brenda Bradley.

Roundstone

4th Six Weeks

James Michael Alexander, Randy Anderson, John Blair, Kelly Brewer, Stacey Brewer, Regina Campbell, Tammy Church, Chris Craig, Gale Cromer, Susan Durham, Michael Hamilton, Tracie Johnson, Stegen O'Neal, Rodney Mullins, Tammy Russell, Don Shearer and Jimmy Thomas.

5TH GRADE

Kim Brewer, Dawna Croucher, Shannon Hayes, Melissa Manzi, Sonja Phillips, Bennie Stephens and Frances Witt.

6TH GRADE

Ethan Eversole, James Hamilton, Regina O'Neal, Steve Sears, Sherri Spitzer, Randall Thacker, and Troy Williams.

7TH GRADE

Joy Burdette, Joanne Engle, and Rhonda Montjoy.

8TH GRADE

Carl Cain, Donna Farthing, Melody Reppert, Janet Shearer, and Yonda Spillman.

Willaila

By Arvil Burton

Mrs. Foster Brown is on the sick list.

Mrs. Maggie Herrin fell at her home recently and broke a leg bone. She is in the Rockcastle Co. Hospital. A speedy recovery is wished for her.

Mrs. Marie Burton and Mary Jane Randolph had lunch with Mrs. Jewell Brown in Mt. Vernon a few days ago.

Mr. and Mrs. Jim Bullock and Andy, and Mrs. Dovie McClure were Thursday night supper guests of Mr. and Mrs. Russell Long.

Mrs. Dovie McClure was Sunday dinner guests of Mr. and Mrs. Russell Long.

Bobby Laws of West Liberty

and masterminding the Gadsden Purchase, which covered nearly 30,000 square miles to what is now southern Arizona and New Mexico.

Davis re-entered, the U.S. Senate as a chief spokesman for Southern states' rights points of view—of which was the extension rather than the exclusion of slavery in new states entering the Union.

Mississippi seceded from the Union; and Davis resigned from the Senate. In 1861 he was selected and later elected President of the Confederate States of America. The South was an agrarian society with little or no money, industry or army. Davis believed that the South should fight a defensive war, not an aggressive one. His general at first won impressive victories but the war turned around in 1863 when Vicksburg fell and the South lost the Battle of Gettysburg.

Davis, making a desperate attempt to win, changed many of his views; among them was a move to a more centralist form of government, application of martial law, confiscation of private property, conscription, and freeing any slaves who would fight in the war.

As the South began to lose, Davis became the focal point of Southern discontent. The situation deteriorated; the South suffered from deprivation, invasion, starvation and inflation (for example, a pound of sugar was \$10).

General Lee surrendered at Appomattox on April 9, 1865. Davis and his family were captured by Union soldiers in Georgia a month later.

Davis was imprisoned for two years at Fort Monroe, Virginia. The treason charges against him were finally dropped, and he took his family to England for a short time. They were reduced to near poverty. Thanks to the generosity of a friend who gave them a home in Mississippi, and the royalties from Davis' book, "Rise and Fall of the Confederate Government," they were able once again to live a life of ease. Jefferson Davis died in New Orleans on Dec. 6, 1869, at the age of 81.

spent the weekend with his mother, Mrs. Fannie L. Albright. Mr. and Mrs. Robert Stitts and family of Louisville spent the weekend with her parents, Mr. and Mrs. Carl Gentry.

Walter Brown, Jr. is ill at Lake Cumberland Medical Center at Somerset. A speedy recovery is wished for him.

Steen Skeens preached at Fairview Sunday and Sunday evening. His wife and son accompanied him to Kentucky. The Skeens are from Cincinnati, Ohio.

Mr. and Mrs. Owe Brown of Somerset visited Mr. and Mrs. Randy Parsons in Somerset Saturday.

Betty Lou Vaughn of Frankfort and Mary Jane Randolph visited Mr. and Mrs. Randy Parsons at Somerset Saturday.

Mrs. Gladys Dick of Westchester, Ohio spent the weekend with Mr. and Mrs. G.D. Burton.

George Todd was at Lake Cumberland Medical Center Saturday to see his brother, Henry Todd who is ill.

Recent visitors of Mr. and Mrs. Austin Ping were Mr. and Mrs. Donald Ping, daughter of Indianapolis, Indiana, Mr. and Mrs. Edd Durham and daughter, Mrs. Barbara Worington and daughter, Pam of Somerset, Ronnie Pitt of Lexington, Mrs. and Mrs. Earl Childers and daughter.

Recent visitors of Mary Jane Randolph, Linda, and Arvil Burton were: Sam Vaughn of Morehead State University, Mrs. and Mrs. Thompson, Cella Thompson, Mrs. Cindy McClure, Mrs. Brenda Brown, Joe Martin, John Eric Martin, Mr. and Mrs. Owen Burton, Gladys Dick of Westchester, Ohio, Mr. and Mrs. G.D. Burton, Dianne Adams and Kevin of Somerset, Stepha Cawood of Harlan, Mrs. and Mrs. Walter Bullock, Somerset, Betty Lou Vaughn of Frankfort, Corey Craig and Willie Taylor of Mt. Vernon.

Ottawa

By Della Mae Willmott

Mrs. Bessie Proctor and Miss Sarah Albright visited Mr. and Mrs. Ambrose Albright and Josephine Friday.

Visitors of Mr. and Mrs. Speed Laswell last weekend were Mrs. Mary Iva Laswell of Brohead and Mr. and Mrs. Walter Bullock.

Mrs. Anna Wright stopped with Della Mae Willmott, Saturday night after the singing while her children went out to eat.

Mrs. Anna Wright visited Mrs. Maggie Herrin at the Rockcastle Co. Hospital Sunday afternoon. She fell and broke her leg.

Mr. Shirli Cable and eye surgery at the Pattie A. Clay Hospital in Richmond. We wish him a speedy recovery.

Mr. and Mrs. Beldon Asher of Indiana are visiting Mr. and Mrs. Shirli Cable.

Mr. and Mrs. Ed Brown and Mrs. Mamie Hamm visited Mrs. Maggie Herrin at the Rockcastle Co. Hospital Sunday afternoon.

Miss Pearl Green visited Bro. and Mrs. Marion Brock Saturday night.

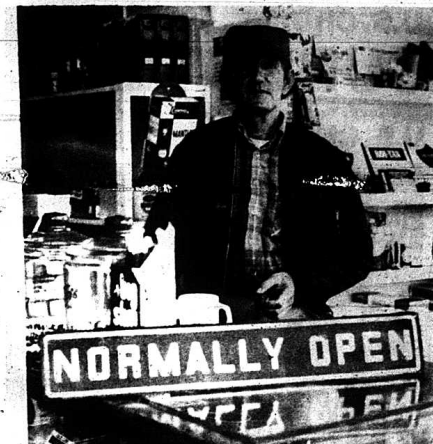

Steven Childers is not sure where his sign came from - a boy found it once on a tree about ten years ago and gave it to him to use at Children's Sunoco and Grocery on US 150 and 461. Mr. Childers said the sign has caused a lot of comments and many people have wanted to buy it. He is curious himself about the origin of the sign and figures it must have been made in the 1930's.

Sgt. Bengé Participates in Cold Weather Training

Sgt. William R. Bengé of Brohead, is a member of the 197th Infantry Brigade which recently participated in cold weather training at Fort Drum, N.Y.

The training was designed to test the unit's ability to conduct sustained cold weather operations, such as skiing and snowshoeing, unit maneuvers and vehicle and equipment maintenance.

The brigade traveled by air to Fort Drum from Fort Benning, Ga., while the vehicles and equipment were carried by rail.

Bengé is a military policeman with the brigade at Fort Benning, Ga. The sergeant's parents, Mr. and Mrs. James I. Bengé, live on Rt. 1, Brohead. His wife, Sandra, lives in Columbus, Ga.



Americans eat mor' bananas than any other fruit.



IN MEMORIAM
JOHN P. ALLEN

WHEREAS, the Honorable John P. Allen, having passed away on December 20, 1978, was an Officer and Director of The Citizens Bank of Brohead, Kentucky; and

WHEREAS, the Officers and Board of Directors of The Citizens Bank of Brohead, Kentucky, wish to place of record the appreciation they and all of those associated with The Citizens Bank for the twenty-two years of dedicated service that the said John P. Allen rendered to this bank;

NOW, THEREFORE, BE IT RESOLVED that The Citizens Bank of Brohead, Kentucky, in memory of the said John P. Allen and in recognition of his faithful service and attention to this bank, hereby acknowledges and places of record its appreciation and authorizes said recognition to be placed of record in the Minutes of said bank and to be published in the Kentucky Banking Journal and The Mount Vernon Signal.

THIS the thirteenth day of March, 1979



ATTEST
Secretary



Jefferson Davis and the Lost Cause

by Lynn Evans

Jefferson Davis, President of the Confederacy, and Abraham Lincoln, 16th President of the United States, born in Kentucky just eight months and 100 miles apart, guided their respective halves of a torn Union in America's bloodiest internal controversy, the War Between the States.

Both came from poor, farming families and both were taken away from the Bluegrass State by their families at an early age. Davis to Mississippi and Lincoln eventually to Illinois. Davis was sent to some of the best schools of his day through the generosity of a wealthy brother, while Lincoln was mainly self-taught. They had many of the same qualities - devotion to ideals, zealous patriotism, honest beliefs, formidable, unprecedented problems; and while Davis came out on the losing side, he had established a government, raised a powerful army, put it in the field and kept the Southern states intact for four years, overcoming a sore lack of men, money and material.

Jefferson Davis was born June 3, 1808, in Fairview, Kentucky, the youngest of ten children. Though his family settled in Mississippi, his brother Joseph paid his tuition to St. Thomas School in Springfield, Kentucky, and he entered Transylvania in Lexington before completing his formal education at West Point Academy. Then he was a professional soldier, he was a professional soldier, he was a professional soldier, he was a professional soldier.



In 1845, Davis took a seat in the United States House of Representatives; in the same year he married Varina Anne Howell.

In 1846, when a regiment of Mississippi volunteers was organized to fight in the Mexican War, Davis resigned his seat in Congress and led his fellow Mississippians into battle. He fought heroically, was wounded and was forced to return home.

He was appointed to the U. S. Senate in 1847, and in 1850 he was duly elected to that body by his people. President Franklin Pierce named him secretary of war in 1853. Davis did a commendable job of leading and modernizing the military, breaking soldiers' gov-

Prices effective March 22 - 28

U.S. CHOICE CUBE STEAK LB. **\$2.19**

U.S. CHOICE SIRLOIN TIP ROAST
LB. **\$1.95**

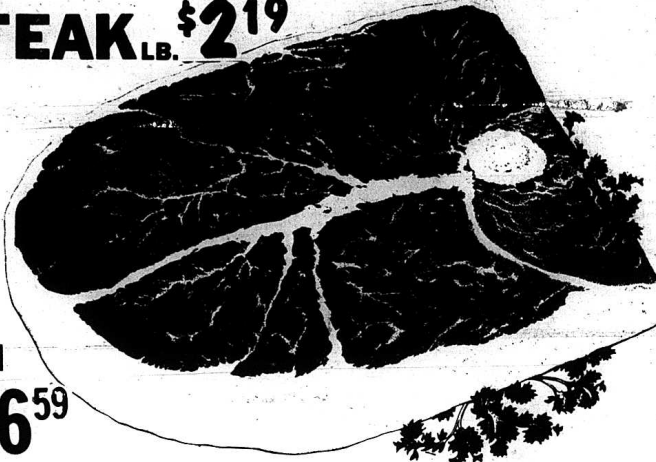

U.S. CHOICE ROUND STEAK
LB. **\$1.79**

Armour Canned
HAMS 3 lb. **\$6.59**

FISCHER'S MELLWOOD BACON 1 lb. Package **\$1.49**

FISCHER'S WIENERS 12 oz. Package **99¢**

SNOWHILL FROZEN BAKING HENS 4-6 lb. Avg. LB. **79¢**

FIELD'S SMOKED PICNICS 4 to 8 lb. avg. LB. **99¢**

We now have a wide variety of Blooming Plants for Spring.

WET ONES 79¢ (40 ct. Package)
LYSOL TOILET BOWL CLEANER 59¢ (18 oz. Bottle)
BAKER'S CHOCOLATE CHIP COAST SOAP 99¢ (12 oz. Package) Bath Size 2/79¢









 **MAXIM INSTANT COFFEE** 4 oz. Jar **\$2.29**

FISCHER'S SMOKED PICNICS 4-8 lb. Avg. Sliced lb. **99¢**

 **JIF PEANUT BUTTER** Smooth or Crunchy 18 oz. Jar **99¢**

STOKELY APPLESAUCE 303 Can **2/69¢**

 **GODCHAUX SUGAR** 5 lb. Bag **89¢** (Limit 1 with \$10 or more order)
 **COTTONELLE TOILET TISSUE** 4 Roll Package **69¢** (Limit 1 with \$10 or more order)

 **CRAZY COW CEREAL** Strawberry 12 oz. Box **99¢**
 **SMUCKER'S GRAPE JELLY** 3 lb. Jar **\$1.19**
 **DOVE DISH LIQUID** 22 oz. Bottle **79¢**
 **PURINA MOIST & CHUNKY DOG FOOD** 5 lb. Bag **\$1.69**
 **CREAMETTES LONG SPAGHETTI** 34 oz. Box **39¢**
 **MILK MATE CHOCOLATE MIX** 20 oz. Bottle **\$1.39**
 **ARMOUR CHILI** With Beans Reg. or Texas Style 18 oz. Can **69¢**
 **OREO COOKIES** 18 oz. Package **99¢**
 **NABISCO FLEX BAG SNACKS** **69¢**
 **WISK DETERGENT** 1/2 gal. Bottle **\$2.29**
 **VAN CAMP PORK'N' BEANS** 300 Can **3/1.00**
 **MORTON HOUSE BEEF STEW** 24 oz. Can **99¢**

Produce Specials
HEAD LETTUCE Jumbo Head **49¢** (We Gladly Accept Food Stamps)

RUSSET POTATOES 20 lb. Bag **\$1.29**
YELLOW Onions 3 lb. bag **39¢**
WHITE OR PINK GRAPEFRUIT 5 lb. Bag **99¢**

Come on in and check our other specials that are to numerous to mention.

8 pk. 16 oz.
R. C. or DIET RITE
\$1.19
plus deposit or bottles

SUPERIOR Food Market
U.S. 25 South Mt. Vernon
Symbol Of Quality

Fish and Wildlife Commission Approves Regulations for 1979

The Fish and Wildlife Commission yesterday approved regulations for the 1979 Kentucky gun and archery deer seasons similar to those in effect last year, according to Carl E. Kays, commissioner of the Department of Fish and Wildlife Resources.

Gun and bow hunting will be permitted in 110 of Kentucky's 120 counties, with an archery season for either sex deer running Oct. 1-Nov. 9, Nov. 13-Nov. 19, and Dec. 4-31. In addition, an 11-day cross-bow only season for either sex deer is scheduled for Nov. 20-30 in all open counties, according to the proposed regulations.

For the gun deer season, Kentucky's open counties have been divided into four zones, each with differing regulations.

In 15 counties, the gun deer season will consist of two "long weekend" hunts—Nov. 10-12 and Dec. 1-3, only antlered deer, with at least one antler 4 inches long or longer may be taken in 68 of the counties, while in three counties there will be one day of either sex or five days of antlered deer only hunting. In one county and in portions of three others, either sex deer may be taken on all six days.

In 35 counties, hunting will be permitted for antlered deer for three days only, Nov. 10-12. Ten counties are closed to both gun and bow deer hunting.

The "zone 1" counties (open to either sex deer for 1-6 days are Edmonson, Barret, west of Interstate 65, Hart west of I-65 and south of Kentucky 88, and Ballard north and west of U.S. 60. The other portions of these counties

are open for antlered deer only on all six days.

"Zone 2" counties, with one day of either sex hunting (Dec. 1) and five days of antlered deer only hunting, are Crittenden, Livingston and McCracken counties in western Kentucky.

The "zone 3" counties, open for three days (Nov. 10-12) for antlered deer only, are: Adair, Bell, Bourbon, Breathitt, Clark, Clay, Clinton, Davies, Fayette, Gallatin, Glasgow, Harlan, Harlan, Jackson, Jefferson, Jessamine, Kenton, Knox, Laurel, Lee, Leslie, Letcher, Lyon, Madison, Marshall, Mercer, Metcalfe, Montgomerie, Morgan, Owsley, Pike, Rockcastle, Simpson, Whitley and Woodford.

All other open counties are classed as "zone 3" and are open for all six days for antlered deer only. The 10 closed counties are Estill, Floyd, Johnson, Knott, Lincoln, Magoffin, Martin, Perry, Powell and Wolfe. Information on firearms requirements, special antlered deer hunting and the upcoming deer hunts will be announced at a later date.

Changes in Wildlife Limits

Shorter seasons and reduced bag and possession limits for quail and rabbit hunting were enacted last week by the state Fish and Wildlife Commission, meeting in regular quarterly session in Frankfort. The changes were made, according to Commissioner Carl E. Kays, because severe weather of the past three winters has

drastically lowered statewide populations of both wildlife species.

According to the new regulations adopted by the commission, the 1979-80 quail hunting season will be shorter by 11 days, opening as usual on the third Thursday in November (Nov. 15) but continuing only through February 7. The bag limit for quail was reduced from 10 to 8, and the possession limit from 20 to 16. The rabbit season, shorter by 10 days, will also close November 15 and will close January 21, with limits of 8 and 8 instead of 6 and 12.

Other small game seasons and limits set by the commission were virtually unchanged from last year and are as follows:

Squirrel, Aug. 18-Oct. 31 and Nov. 15-Dec. 31, limits 4 and 12; grouse, Nov. 15-Feb. 29, limits 4 and 8; furbearers (trapping), Nov. 15-Jan. 31, no limits and furbearers (by other methods), Nov. 15-Jan. 31, no limits except that no more than one raccoon per hunter or no more than 3 per party of three or more hunters may be taken. Falconry hunting will be allowed from November 1 through the last hunting date for the species hunted (the hunting bag and possession limits to apply).

Trapping and hunting for all species except waterfowl, ralls, gallinules, woodcock and snipe will be closed throughout the entire state during the gun deer season, Nov. 10-12, and Dec. 1-3, except on eight wildlife management areas where hunting and trapping will be allowed. Those areas are: West Kentucky, Higginson-Henry, Land Between the Lakes, Fort Knox, Fort Campbell, Yellowbank, Kleber and Clay.

Legislative Report

By Rep. Harold DeMarcus

It is not unusual to stop at a service station in Kentucky and pay eighty cents for a gallon of gasoline. Furthermore, the federal government has predicted that the price of gasoline will rise to one dollar per gallon, in addition to mandatory Sunday closings and gas rationing.

The reasons for this situation are well known. A price hike by OPEC, the upheaval of the U.S. supported Iranian government, Kentucky's nine cents per gallon tax on gasoline and a strong demand from the consumer.

Nonetheless, Americans and Kentuckians in particular are a resilient lot. Consumers take the time to shop around for the most reasonably priced gasoline and the 55 m.p.h. speed limit aids conservation. Also, the possibility of taking advantage of Mexico's petroleum resources is being explored.

Another alternative is a practice known as car pooling which many Kentuckians have been doing for a long time. The Commonwealth's Department of Transportation is attempting to aid the car pooling process by providing a "statewide ride-sharing program."

The statewide ridesharing program seeks to help people across the state in forming car-pools. They provide a telephone number (902) 364-5700 which Kentuckians may call to acquire lists of persons in their area who are interested in pooling in and around Frankfort and another 4,000 people have shown interest in the ridesharing program.

In July of 1978, the ridesharing program instigated another program entitled "Vanpooling," wherein the state leased five 12 passenger vans to state employees, and these employees will drive other state employees from surrounding areas to Frankfort and be able to use the vans for their own purposes on weekends.

The driver-owner will make payments to the state, eventually owning the vans. Their expenses, including gasoline, maintenance, insurance and payments, would be recovered by fees charged to their riders. Officials of the Department of Transportation have announced that ten more vans have been ordered to be used for the same purpose.

The vanpooling concept is timely as well as logical.

after all the conservation of gasoline and money, not to mention fewer cars on the road are important concerns. However, there are questions that should be raised, for while the taxpayers of this state are financing the vanpooling and only a very small percentage of the taxpayers will reap any benefit from it.

Also, CBS news has reported that there are 93 million potholes in America, 49 potholes per mile on every paved road in the U.S. and 4.3 million potholes in Kentucky alone. State government would serve more taxpayers if it repaired the roads before it purchased any vehicles. I am sure that the axles on the vans are just as susceptible to potholes as your automobile.

If the present administration authorized the purchase of those fifteen vans because it was concerned with the conservation of gasoline and having fewer cars on the road, then why did it build a 1,033 parking structure beneath the Capitol Annex in Frankfort. This parking structure cost \$17.5 million in tax revenue which equals out to \$17,000 per parking space, and to add insult in injuring the handicapped ramps that were designed to be in the parking structure were left out.

MT. VERNON - LIVINGSTON ADVANCE IN TOURNAMENT

The Mt. Vernon Red Devils and the Livingston Blue Devils advanced to the finals of the 7th and 8th grade girls tournament.

First round action was held Tuesday night at Mt. Vernon came from behind to defeat the Roundstone Eagles while the game between Livingston and the Brohead Tigers was never in question. The consolation and championship games will be played Thursday night, March 22 beginning at 6:30 p.m. The tournament is being held at Livingston Elementary School.

Mt. Vernon Personals
Mr. and Mrs. Bill Manis have received word that their son-in-law, Woodford Reed of Ashland underwent heart surgery at a hospital in Cleveland, Ohio recently.

Mr. and Mrs. Bill Manis celebrated their 66th wedding anniversary March 9.

"ALL-KENTUCKY CITY"
(Cont. From Front)
The all-Kentucky City Program is the only state-wide effort



The first American college of pharmacy was established in Philadelphia in 1821.

PRE-EASTER SALE
at
MT. VERNON FABRIC
Main St. Mt. Vernon
All Spring and Summer Materials
Marked Down this Thursday thru Saturday.
TWO TABLES MATERIAL - 1st A YARD

REVIVAL
CHURCH OF GOD
QUARRY STREET IN MT. VERNON
Beginning March 25
Services at 7:30 p.m. each evening
Special Singing Every Night
If you like good gospel singing and old-time preaching, be sure
and attend this revival.
EVERYONE INVITED
Rev. Hubert Taylor, Pastor
Rev. William McFerron, Evangelist

CHASTEEN CONSTRUCTION, INC.
General Contractor
BEREA, KENTUCKY
986-4855 All types of building and remodeling. 15 years experience.

GOLD AND SILVER COINS
Now being purchased for scrap manufacturing purposes. All gold of solid content needed. You can sell old wedding bands, dental work, watch cases, old rings etc. for cash. We are paying:
\$3.00 DTW. 10K
\$4.50 DTW. 14K
\$5.50 DTW. 18K
\$5.00 DTW. Dental
SILVER COINS ALSO NEEDED
U.S. Coins, 1964 and before, \$4.00 per \$1.00 Face Value
Kennedy Halves, 1965-72, .65c each
War Nickles, .15c each
Sell your old precious metals for cash at:
RUSH'S JEWELRY
MAIN STREET MT. VERNON

If You Own a Home...
Up to 14% Discount on New Homes.
We've Got the Shield for You
Harry L. Harmon Agent
Gregory Building
256-4945 or Nights 256-2454

SPRING FABRIC SALE
Now thru Sunday, March 25th

FISKARS America's Favorite Scissors. Molded Orange Handle. List \$9.95 Limit 1 pair. None sold to dealers. \$4.48	BOUCLÉ & CHENILLE Co-ordinated with Knitted Sheers. 60" wide. Machine washable & Dryable. Reg. \$4.98 \$3.88 yd.
WAMSUTTA KETTLE CLOTH 45" wide. 50% polyester. 50% cotton. Permanent press. Reg. \$2.29 Rainbow of colors to choose from! \$1.97 yd.	TABLE OF COTTON BLEND PRINTS 45" wide. Machine washable & Dryable. Reg. \$1.48 to \$2.29 \$1.29 yd.
STRETCH TERRY 60" wide. For fashion or sportswear. Reg. \$4.88 \$3.88 yd.	EYELET From Dan Rivef & Springmaid. Bordered & Flat 45" wide. Cotton & polyester. Reg. \$4.98 & \$5.98 \$4.88 yd.
BUTTERICK PATTERNS All sizes. No Limit. 25% OFF	ENTIRE STOCK! SUNSET STITCHERY Beautiful designs by Leading Artists. 20% OFF
COATS & CLARK THREAD 225 yd. spool. 100% spun polyester. 6/\$1	PRINTED KNITS From Dressmaker Industries in this Spring's fashion colors. 60" wide. Machine washable. Reg. \$4.98 \$3.88 yd.
SELECTED COTTON PRINTS 36" wide. 100% cotton Reg. \$1.19 66¢ yd.	

Madison County's Complete Sewing Center
Holly Tree FABRICS

Daphne Michelle Bell recently celebrated her third birthday at her home. She is the daughter of Larry and Phyllis Bell of Mt. Vernon, and the granddaughter of Raymond and Betty Singleton of Crab Orchard and Hubert and Jolote Bell of Mt. Vernon.