

# CLASSIFIED ADS sure to get results

Thursday, April 12, 1979 P-A5

### Notices

**CUSTOM-MADE CABINETS:** Call Taylor's Workshop, 453-4991. Located 1 1/2 miles out of Livingston, Ky. Arnel C. Taylor, owner. 2x1f

**HOUSES PAINTED:** Inside and outside. Also barns and outbuildings. Contact Bill Harper, Route 1, Brodhack, Ky, 758-8088. 28x4p

**GRAVE MARKERS AND MONUMENTS:** In stock at all times. McNew Monument Sales, U.S. 25 four miles north of Mt. Vernon, Ph. 256-2232. ntf

**Grapefruit Plan** with Diadex, eat satisfying meals and lose weight. Now extra strength formula, Young's Pharmacy. 30x2p

**TO EARN GOOD MONEY** as an Avon Representative, Call Collect for details, after 6 p.m., 606-745-1249. 30x2

### Legal Notices

**ESTATE NOTICE**  
Notice is hereby given that Doris

Cash, Route 4, Mt. Vernon, Ky, 40456, has been appointed Administratrix of the Estate of Georgia M. Holsing, deceased. Any persons having claims against said estate shall present them, verified according to law, to the said Doris Cash or to James H. Lambert, P.O. Box 278, Mt. Vernon, Ky, 40456, attorney for estate, on or before June 29, 1979. 30x3

#### ADMINISTRATOR'S NOTICE

Notice is hereby given that Ted Rose has been appointed Administrator of the Estate of Starla Jean Rose, deceased. All persons having claims against said Estate shall present them, verified according to law, to the said Ted Rose, Route 1, Brodhack, Kentucky or to WILLIAM D. GREGORY, Mount Vernon, Kentucky, attorney for said Estate no later than July 7, 1979. 31x3

**NOTICE**  
Notice is hereby given that Bob Wilson has filed a final settlement of his accounts as Executor of the estate of Does Wilson, deceased. A hearing on said settlement will be held on 23rd April, 1979. Any exceptions to said settlement must be filed by said date. 32x1

having claims against said Estate shall present them, verified according to law, to the said David W. Brown, Route 3, Crab Orchard, Kentucky, or to William D. Gregory, Mount Vernon, Kentucky, attorney for said Estate no later than July 14, 1979. 32x3

#### NOTICE

Notice is hereby given that John P. Allen, Committee for Everett Blanton, filed a Final Settlement of his accounts for his estate with the Rockcastle District Court on April 2nd, 1979. Any exceptions to said settlement shall be presented in writing to said Court on or before April 12, 1979. 32x1

#### NOTICE

Notice is hereby given that John P. Allen, Committee for Everett Blanton, filed a Final Settlement of his accounts for his estate with the Rockcastle District Court on April 2nd, 1979. Any exceptions to said settlement shall be presented in writing to said Court on or before April 12th, 1979. 32x1p

#### NOTICE

Notice is hereby given that on March 29th, 1979, John P. Allen, the duly appointed, qualified and acting Administrator of the estate of James H. Marion, deceased, filed his final settlement for the estate of James H. Marion, deceased, and exception thereto shall be filed in writing with this Court on or before April 12, 1979. 32x1p

**Commonwealth of Kentucky**  
Dept. of Highways  
Bureau of Highways  
Notice to Contractors

Sealed bids will be received by the Bureau of Highways, at its office, Frankfort, Kentucky until 10:00 a.m. Eastern Standard Time on the 20th day of April, 1979, at which time bids will be publicly opened and read for the improvement of:

Rockcastle County, RH 102-4359A -C2, The Copper Creek-Conway Road from end of new surface extending southwestward, a distance of 4.000 miles. Bituminous Surface.

Various Counties, SP 121-©SW99; Replacement of all missing and damaged, Raised Pavement Markers on Interstate Routes, 4-Lane Toll Road and other 4-lane Roads in Highway Districts 3, 4, and 8.

The Bureau of Highways hereby notifies all bidders that it will affirmatively insist that in any contract entered pursuant to this advertisement, minority business enterprises will be afforded full opportunity to submit bids in response to this invitation, and will not be discriminated against on the ground of race, color or national origin in consideration for an award.

Bid proposals for all projects will be available until 9:00 a.m. Eastern Standard Time, Friday, April 20, 1979 at the Division of Contract Procurement. Bid proposals for all projects will be available at a cost of \$2 each and remittable payable to State Treasurer of Kentucky must accompany request for proposals. (Non Refundable) Bid Proposals are Issued

**Only to Prequalified Contractors.**  
Specimen Proposals for all projects will be available to all interested parties at a cost of \$2

**Notice**  
Will do bookkeeping in my home, 13 years experience. Ph. 256-4430. Shirley Cox

**NOTICE**  
POSTED: No hunting or trespassing within limits of following described property:

**QUIT-CLAIM DEED**  
THIS DEED, made and entered into this 12th day of March, 1979 by and between Ester E. Gustafson Griffin, a single woman whose address is: 1621 Johnstone, Bartlesville, Oklahoma; Party of the First Part, and Roscoe E. Gustafson and Evelyn V. Gustafson, his wife, whose address is 1050 N. Denwood, Darbarm, Michigan 41828, Parties of the Second Part;

**WITNESSETH:**  
That for a consideration of One (\$1,000) Dollar and other good and valuable considerations, total considerations is \$3500 (Five Thousand Dollars), receipt of which is hereby acknowledged, Party of the First Part hereby releases, remises, relinquishes, quit-claims and conveys unto the Parties of the Second Part, in fee simple, and all of her right, title and interest in and to the following described real estate situated in the County of Rockcastle, State of Kentucky, about two miles west of Mt. Vernon and on the old Mt. Vernon-Brodhack Road and described as follows:

Beginning near County Culvert at a fence at which is known as the Austin's Place; thence east following the fence to corner of John Sam Pursell heirs, Virgil Hysinger and Gus Staverston's corner; thence northwest following John Sam Pursell heirs and Staverston line fence on to Homer Lane and Staverston's line fence to center of County Road; thence south with center of County Road back to the County Culvert, the point of Beginning.

and their heirs and assigns. The above being the same real property the Grantor obtained the title to her interest in by will dated 1948, executed by Gus Staverston Gustafson, her father, same being of record in the office of the clerk of Rockcastle County Court, in Will Book F, 368 Page 73. In Testimony Whereof, witness the signature of the Party of the First Part on the day and year hereinbefore first written.

/s/ Ester E. Gustafson Griffin  
/s/ Ester E. Griffin

State of Oklahoma  
County of Washington  
I, the undersigned Notary Public in and for the State and County aforesaid, certify that the foregoing Quit-Claim Deed was produced to me in said State and County, and was acknowledged and delivered by Ester E. Griffin, also known as Ester E. Gustafson Griffin, party thereto, to be her act and deed, and said party hereby acknowledges that the consideration shown is correct.

Witness My Signature this 12th day of March, 1979  
My commission expires Sept. 20, 1979.

/s/ Dorothy Lee Jeffers  
Notary Public

This instrument prepared by:  
/s/ Esther Gustafson Griffin  
1621-Johnstone Avenue  
Bartlesville, Oklahoma 30x4

**The Mt. Vernon Signal**  
each (Non Refundable). Specimen Proposals cannot be used for bidding. 32x1

#### CARD OF THANKS

The family of Mrs. Ellen Helton, wishes to extend our sincere thanks and appreciation to everyone for the kindness and sympathy shown at the time of death of our dear mother. A special thanks to Bro. Tinsley Rector, Bro. Arnold Fingleton, Cox Funeral Home, the pallbearers and those who called and sent food and flowers or helped in any way. May God bless everyone.

**The Helton Family**  
**CARD OF THANKS**

We wish to thank all for their help following the sudden death of our husband and father, Orville Prather.

**When you think of termites,**



**think of me.**

I can kill the termites in your house. And keep the rest of the termites in your neighborhood from taking their place. After treatment, Terminix can guarantee most homes up to \$150,000 against further termite damage.

I'm Ken Sams, the Mt. Vernon Terminix man. Call me at S. T. THRIFTY LUMBER CO. Phone 256-2521.

**TERMINIX**  
All work done by Terminix of Lexington

**30 Years Experience**  
Aluminum steel and vinyl siding, room additions, bathrooms, carports, awnings, porches, store fronts and awnings.

Ph. 256-5334 Century Products Mt. Vernon

**Blown-In Insulation**  
For All Your Insulation Needs  
Call Roger's Insulation  
Mt. Vernon, Ky. 453-2101  
Roger Lopez, Owner

**Septic Tanks**  
J&J Concrete Tanks  
Jim & Jack's S&T Store  
Phone 256-4363  
After 5 p.m. - 256-2580

**SEPTIC TANKS**  
Sales and Service  
750 Gal. - 1,000 Gal.  
Distribution Boxes  
1,000 Gal. Water Distribution Tanks

**Watch next week's SIGNAL for details of the**  
**ESTATE AUCTION**  
of the late Mr. and Mrs. Leonard Bustle  
Located on U.S. 25 South of Mt. Vernon, Ky.  
Saturday, April 28, 1979 at 1:30 p.m.  
For additional information, contact:  
**Ford Realty and Auction Company, Inc.**  
256-4545

Special thanks must be extended to Bob and Linda whose special words, food and assistance were appreciated more than words can say; the Collins for their continuing support as neighbors; Bro. Zade McClure and the singers for their guidance and help; a very special thanks to the Cox Funeral Home for their excellent services and to all others, friends, relatives and neighbors who helped in any way.  
**Wife and Son, Juanita Prather Larry Prather**



**Life Health Home Car Farm Business**  
We've Got the Shield for You  
**Harry L. Harmon Agent**  
Gregory Building  
256-4945 or  
Nights 256-2454

**Coming Soon!**  
**Mutual of Omaha**  
People you can count on...  
Life Insurance Affiliate  
United of Omaha

**Blown-In Insulation**  
For All Your Insulation Needs  
Call Roger's Insulation  
Mt. Vernon, Ky. 453-2101  
Roger Lopez, Owner

**HENSLEY'S USED CARS**  
Rt. 2, Orlando  
Ph. 256-4777

**GUITAR LESSONS**  
CONTACT: **GLENN THOMPSON** PHONE 256-2082 28x4p

**GLENN PENNINGTON AUTOMOBILES**  
"On The Strip"  
U.S. 25 North, Berea

- 1978 CHEV. Custom Deluxe P-Up, 4 WD, 8, Auto, Rally Wheels, Big Tires, Metallic Brown
- 1978 CHEV. Custom Deluxe P-Up, 8, Auto, A/C, Blue
- 1978 CHEV. Monte Carlo Landau, A/C, Tilt, Cruise, AM/FM, Burgundy White Half VR
- 1978 FORD T-Bird, A/C, AM/FM, Stereo Tape, Decor Groups, Triple Dove Gray
- 1978 JEEP CFI, V8, Power Steering, Fiberglass top, rear seat, Burgundy/White Tires & Wheels
- 1978 MERCURY Marquis Brougham, 4 Door, Fully Equipped, Yellow/Yellow VR
- 1978 MERCURY Cougar XRT, A/C, Cruise, Dove Gray/Burgundy Pin Stripes
- 1977 AMC Hornet Station Wagon, 6, auto., A/C, AM/FM, Rack, Yellow
- 1977 CHEV. Caprice Classic, 4 Dr., fully eq'd, luxury interior, Dk. Metallic Green/White Half Landau Roof
- 1977 CHEV. Blazer, 4 Dr., Cheyenne Package, A/C, Auto, Cruise, Yellow & White
- 1977 CHEV. Silverado P-up, Auto, A/C, Red & White
- 1977 CHEV. Silverado, A/C, Cruise, Charcoal Gray Metallic/Burgundy Interior
- 1977 FORD LTD, 4 Dr., HT, A/C, AM/FM, Silver/Black VR
- 1977 PONTIAC Gran Prix, Fully Eq'd White/Burgundy VR
- 1976 BUICK LeSabre Custom, 4 Dr., HT, Blue/Blue VR
- 1976 BUICK Regal, 2 Dr., Colonnade, A/C, Cruise, Red
- 1976 CHEV. Caprice Classic, 2 Dr., Tilt, Cruise, Stereo with Tape, A/C, Dk. Blue/Blue VR
- 1976 CHEV. Monza Coupe Hatchback, 2 plus 2, 4 cyl., auto, steel, blue
- 1976 FORD P-Up, Long Wide Bed, 6, Standard Shift, Baby Blue
- 1975 CHEV. Monte Carlo, A/C, Brown Metallic/Black Landau VR
- 1975 FORD Elite, 2 Dr., A/C, Brown/Beige
- 1975 OLDS Cutlass Supreme, 2 Dr., HT, A/C, L. Blue/Blue VR
- 1974 AMC Jeep CJ7 P-Up, 4 WD, St. Shift, Gold
- 1974 MERCURY Cougar XRT, A/C, Blue/Silver VR
- 1974 FORD LTD, 2 Dr., V8, Auto, A/C, Baby Blue
- 1973 BUICK LeSabre Custom, 4 Dr., HT, A/C, Gold/Black VR
- 1973 CHEV. Nova Hatchback, Auto, A/C, Gold

**GOT TERMITES?**  
**MADISON TERMITE CO. AND PEST CONTROL**  
Call Paul Burton  
Mt. Vernon, Agent  
for free inspection  
Call 256-2318

**BEREA THEATRE**  
Ph. 986-3644 Berea, Ky.  
Friday thru Thursday  
**April 13 - 19**  
**and**  
**Stanford Drive-In Theatre**  
Highway 78  
**April 13, 14, 15**  
**Fri., Sat., Sun.**

**HARPER VALLEY PTA**  
The sleazebag hit of the year  
2 continuous showings  
7 and 9 p.m.

### RICHMOND DRIVE-IN

Bruce Lee's spirit lives in...  
**Circle of Iron**  
Prints by GFI

and

**EVIL DOES NOT DIE... IT WAITS... TO BE RE-BORN...**  
**THE MANITOU**  
Prints by GFI

**Plus Many More To Choose From**  
**Financing to Suit Your Budget...**  
**Ph. 986-3117**  
Now in our 19th Year

Keep the seedlings free of weeds and brush the first year. No cultivation is needed the second year, or this Delmas Bullock entertained with a Stanley Party Thursday evening. Everyone had a nice time.

When plants lack vigor or seed yields are low, fertilizer plants in the spring at the rate of 100 pounds of a 0-20-20 or similar analysis per one-eighth (1/8) acre (12 ft. x 400 ft.).

The first years growth may be disappointing, however, do not destroy it. The planting will improve year after year. If you want the best in beauty, you can mow the stems fairly low during the month of March.

Bicolor seeds make a much better quality food for quail than the seed of annual Lespedeza, or the weeds that grow on idle land. Bees use bicolor extensively during August. The honey is light-colored and good flavored.

### Quail

By Vivian Owens

Mrs. Mike Rhoades, Lori and Carrie of Ohio are visiting her grandmother, Florence Albricht.

Sunday dinner guests of Mr. and Mrs. Elmer Ponder and Linda were Mr. and Mrs. Billy Owens, Rusty and Jeremy, Mrs. Mike Rhoades, Lori and Carrie, and Florence Albricht.

Mrs. Jesse Taylor visited Mrs. Pattie Baker Wednesday afternoon. Mrs. Everett Cash visited Mrs. Pattie Baker Tuesday afternoon. Sunday visitors of Mrs. Willie Todd were Mr. and Mrs. Glen Hamm of Indiana, Mr. and Mrs. Bobby Barron, Mrs. Lillie Harrold and Stacy, Mrs. Wayne Todd and Jessica, and Mr. and Mrs. Charlie Albright and sons.

Sunday dinner guests of Mr. and Mrs. Robert Hayes and family were Bro. and Mrs. Ed Gibbs of London, Mr. and Mrs. Donnie Whitaker and family and Mr. and Mrs. Dennis Bowling and Crystal.

Mrs. Bradley Mink spent a few days last week with her daughter, Mr. and Mrs. Jerry Ham and family. Mrs. Ham is on the sick list. We wish her a speedy recovery.

Mr. and Mrs. Charlie N. Owens and family spent the week-end with their parents, Mrs. R.C. Anderson, Betty Lou Hodge, Mr. and Mrs. Benton Owens. They were here due to the illness of her grandfather, Mr. R.C. Anderson. We wish him a speedy recovery.

Mr. Graydon Elder of Crab Orchard was Monday dinner guest of his aunt, Mrs. Pattie Baker. Mrs. Delmas Bullock entertained with a Stanley Party Thursday evening. Everyone had a nice time.

Mrs. Irene Taylor visited Mrs. Ethel Barron Sunday afternoon. Mrs. Ruby Wright of Georgia and Mrs. Retha Bray visited Mr. and Mrs. Charlie B. Owens Friday evening.

Mr. and Mrs. W.A. Owens and Mark and Miss Debbie Chambers of Ohio visited Mr. and Mrs. Charlie B. Owens Sunday afternoon.

The family of Frankie Brown has our sympathy in the loss of their loved one.

Mr. and Mrs. Glenn Hamm of Indiana spent the weekend with Mr. Jack Cash.

Mrs. John Bullock, Mrs. Verla Brown, Mrs. Alonzo Hamm, Mr. and Mrs. Marvin Mink visited Mrs. Delta Brown last week. Mrs. Brown is on the sick list. We wish her a speedy recovery.

### Bookmobile Schedule

April 16-Red Hill, Calloway and Burr.  
April 18-Ottawa and Bee Lick.  
April 19-Blue Springs School and Buffalo.

### SGT. DAVID MONTGOMERY GRADUATES FROM Air Force Leadership School

Sergeant David M. Montgomery, son of Mrs. Joyce Robinson of Livingston, had graduated from the Air Force Logistics Command Noncommissioned Officer Leadership School at Sheppard AFB, Texas.

The sergeant, who was trained in military management and supervision, is a jet engine mechanic at Tinker AFB, Oklahoma.

Sergeant Montgomery's wife, Dorothy, is the daughter of Mr. and Mrs. Henry C. Moore of 1331 12th St., Tell City, Ind.

### THREE LINKS HOMEMAKERS

The Three Links Homemakers held their first meeting since the winter vacation began. The meeting was held at the home of Addie Martin, on March 26.

The devotions were read by Mable Davidson and Mrs. Jack Martin gave an interesting lesson on different ways to fix scarves.

Present were: Addie Martin, Mable Davidson, Elsie Balminger, Ann Lopez, Mrs. Gene Martin,

Mrs. Jack Martin, Wanda Tankersly, Ramona Jones, Vicki and April, Marsha Jones and Jamie. Refreshments were served by

the hostess and the meeting was adjourned.

The April meeting will be held at the home of Mrs. Gene Martin.



Jack Bowman, left, president of the Piqua, Ohio Archers Club is shown presenting the trophy to James Bowman, president of the Rockcastle Archery Club who won the 1979 Invitational Tournament.



Event champions in the tournament were, from left: Wayne Vanzant (compound bow), Byron Mullins (junior), Eddie Alcorn (crossbow), Ted Saylor (light crossbow) and Dennis Foster (longbow). Final score was Piqua 1430 and Rockcastle 2350.

## Growing Bicolor Lespedeza For Wildlife Food

By Harold D. Ballinger

Bicolor Lespedeza is a permanent perennial shrub that grows 5 to 10 feet high. Each spring it leafs out, blooms during the summer with seeds being produced by early fall. Its seed are eaten readily by Bobwhite; the bark and leaves are eaten by rabbits, and the flowers are attractive to honeybees.

Bicolor can be grown on the poorest or best of soils. It may be grown as a game-food strip in an

open place in the woods, and hedges across fields, on road fills, terraces and diversions, spoil banks, and even in the backyard.

Bicolor can be established by planting seeds 20 to 30 seeds per foot in shallow furrows spaced about 3 feet apart or transplanting 1-year-old seedlings. Spacing of the plants should be in rows 8 feet apart with plants 18 inches apart in rows. When transplanting, sure all the root system is well covered, with the soil firmly packed around the plants.

# Spring Sale

PORTER VINYL SUEDE



LETS YOU BE AN INTERIOR DECORATOR IN ONE APPLICATION

- Super Easy
- Super Washable
- Super Fashion Colors
- Super Clean-Up with soap and water
- Super Economical

Choose Porter Glyptex eggshell for woodwork. In matching colors!



SAVE \$1.00

Per Gallon On All Paint During Our Spring Sale



## APPLIANCE SERVICE CENTER

MT. VERNON, KY

Phone 256-2626

Cover Your Walls With Happiness



- with happy flowers for your girl's room
- ... bold dashing designs for your boy's room
- ... charming prints for your guest room
- ... cheery patterns for your kitchen and bath

### PORTER WALLCOVERINGS

Come in soon and ask for our Porter books of easy-to-apply wallcoverings in pre-pasted, vinyls, do-it-yourself coated washables, and the new strip-paste materials that are so easy to remove. We'll be glad to help you make your home glad.

## Help us to make a great Kentucky even greater!

Join John Y. Brown's campaign team to give Kentucky stature, businesslike efficiency, and leadership for progress toward responsible economic growth.

**John Y. Brown, Jr.** will bring more jobs and a better economy.

**John Y. Brown, Jr.** will bring responsive, businesslike government in contrast to a creeping bureaucracy, rising taxes, and government by politics.

**John Y. Brown, Jr.** will bring strong leadership, salesman for Kentucky's great resources.

**John Y. Brown, Jr.** will bring unquestioned honesty to government and just and equal treatment to Kentucky citizens.

**John Y. Brown, Jr. cares about Kentucky. He needs your help.**

**Volunteer Now!**  
Call 502-589-2001 or send in this coupon:

Send for Governor Headquarters  
1110 South Third Street  
Louisville, Kentucky 40208

Name \_\_\_\_\_  
Address \_\_\_\_\_  
City \_\_\_\_\_  
State \_\_\_\_\_ Zip \_\_\_\_\_



# Mount Vernon Signal

Mount Vernon, Kentucky 40456

VOLUME 91 - NUMBER 32

Thursday, April 12, 1979

## It's the 'All-Kentucky City' Award for Mt. Vernon!



WE WON! A great cheer went up from this delegation at the All-Kentucky City Awards Luncheon last Thursday when the judges called Mt. Vernon's name as a winner. Holding the gold plaque are Julie Harris and Ron Cain, co-chairmen of the committee that produced

Mt. Vernon's entry. Row 2 (from left): Rachel James, Sandy Dowell, Bertha Cain, Roy G. Brown and Lee Durham. (Back row): Nancy Mullins, Ed Adams, Billy Dowell, Bill Imae and Luke Dober.

The City of Mt. Vernon was one of twenty in the state which won the 1978 "All-Kentucky City" Award, presented April 15 in Louisiana. The award is given by the Kentucky Chamber of Commerce to cities that demonstrate community development and progress, according to Charles Beach, chairman of the state Chamber of Commerce.

Mt. Vernon, Flemingsburg and Bloomfield were the only three cities to win for the first time. Nine of the winners had been named All-Kentucky City at least four times, and some, like Elizabethtown and Somerset, had won more than eight times.

Mr. Beach said that winning the award brings publicity and new interest in a city, and often new businesses and increased financial growth. Mt. Vernon had tried for the award at least six times, and lost by only one point last year. It was one of the smallest cities to win. Others that won were Paris, Clinton, Hartwood, Bloomfield, Georgetown, Flemingsburg, Monticello, Shelbyville, Elizabethtown, Cumberland, Middlesboro and Moreland.

Seventy-six communities have won since 1968. Mr. Beach said, and about 100 enter annually. This year there were 43 finalists competing in Lexington, where judging was done by people from other states.

A delegation of 12 people from Mt. Vernon went to the awards luncheon, held at the Bluegrass Convention Center in Louisville. They sat through the presentation of 18 awards before Mt. Vernon was named.

Julie Harris, one of the co-chairmen of Mt. Vernon's entry committee, joked she would have gone up and stolen one if the city hadn't been named.

The evening's press conference sponsored by the Rockcastle Improvement Council was held at The Bank of Mt. Vernon, and

about 75 people attended. The gold plaque carried home by the Mt. Vernon was presented to Mayor Roland Mullins and county Judge Executive Hubert Thacker.

Bill James, chairman of the Improvement Council, said that the award had been a total community effort, representing years of hard work, and that he considered the award to belong to all the county.

To win the award, Mt. Vernon's committee wrote a report book of some 50 pages with chapter headings like "Industrial Growth," "Recreation Facilities," and "Cultural Activities." High School art students from Barbara Owen's class designed twenty covers for the books, and Mrs. Harris said that one of the covers was saved by the All-Ken-

tucky city judges as an example of outstanding work. The report book counted two-thirds of the judging.

The other third was based on a slide presentation about the town, narrated by Mr. James, Billy Dowell, Mrs. Harris and Nancy Mullins. The program is divided into sections similar to the report book, and includes pictures of the labor survey, ground-breaking at the Rockcastle Multi-County Industrial Park, cleft/Rock Lake Linville, among others. The program can be borrowed by clubs and organizations.

The city is now eligible to purchase highway signs that denote Mt. Vernon as an All-Kentucky City.

## CAP leases Lake Linville Property, But Archery Club Says No to City

By Jane Kundtz

The Mt. Vernon City Council signed a one-year lease with the Christian Appalachian Project (CAP) Monday for the boat dock property near Lake Linville. But the city failed to come to an agreement over leasing other city-owned lake property to the Rockcastle County Archery Club. That property may go to the Lions Club instead.

Carl Clontz, city attorney, had drawn up the agreement with CAP, in which CAP agreed to pay \$1,000 rent and \$1,500 in capital improvements to the city. CAP has the option to renew the lease under the same terms for the next five years. The city is providing insurance for any accidents that happen on the property, and is responsible for major repairs to the sewer system, plumbing, etc. CAP is responsible for other upkeep, agrees to beautify and enhance the area, and will keep the dock open to the public. CAP director Father Ralph Bieting has told the Council that there will be someone on the premises 24 hours a day during its peak session of use.

Nine members of the Archery Club led by their president, James Bowman, appeared at the Council meeting to try to settle a lease on nine acres of property off old Broodhead Road across from Ed Hunt's house on Lake Linville. The group sought a long-term lease so that they could put up a permanent clubhouse, trap and skeet shoots, archery ranges, and other improvements.

Mayor Roland Mullins told them that "there were legal questions" involved about the city's ownership of the land, because Rossie Gustafson of Michigan had advertised some claim to the property. Mr. Mullins said, "Some court action may be involved." Objections to a long-term lease were raised by certain councilmen who did not want to commit a

majority and council to an agreement they had made earlier.

Chester Hellard said that he had received phone calls from citizens who objected to a skeet shoot.

Mr. Bowman said the club members want the city to pay them back for improvements made to the property, including buildings, should the city break the lease.

Mayor Mullins, after some discussion among the Council members, told the Archery Club representatives that the city could not obligate itself in that way, and that the best it could offer is a one-year lease with a five-year renewable clause, similar to the CAP arrangement. He said there could be no skeet shoot, and no alcoholic beverages served on the property.

The Archery Club members talked among themselves, and then told the Council they were no longer interested, and to go ahead with the Lions Club.

Mayor Mullins had said earlier that the Lions Club was interested in the property, and had first expressed interest some five years ago.

## Money Ed Cummins Drops Out

### Of State Auditor Primary Race

Money Ed Cummins, Rockcastle County's Circuit Court Clerk, has withdrawn from the race for state auditor, one week after announcing his candidacy. Mr. Cummins said that two more candidates for auditor were added last week, making the primary race much tougher than he had anticipated.

"I always said that I could not run in the primary and the general election in the fall," he said. "I don't have the time or the money for both campaigns. At the time I filed, no one was running and I didn't want to let the nomination go vacant."

## City Council Considers Rule for Mobile Homes

Besides deciding on the leases for city-owned lake property, the Mt. Vernon City Council heard some citizens' complaints, talked about passing a rule for mobile homes, and spent some money at their regular meeting Monday night.

Jess Bullock told the Council that Jerry Kerck & Associates is currently negotiating to buy the Cox property, and that it hopes to build 70 units of housing or 300 homes there. Some of the 80 acres are not within city limits. Kerck & Associates wanted a letter that the new houses can be hooked into the city water and sewer system when necessary. Mayor Roland Mullins said he would write a letter that sewer and water service would be available.

Lee Earl Hysinger said that there were two trailer parks and a car lot in his neighborhood near Poplar and Quarry Streets, and that people there were anticipating similar mobile homes. Mr. Hysinger asked that some ordinance be passed regulating trailers, as the neighborhood had become congested.

The Council discussed the matter with city attorney Carl Clontz, who agreed to look into the matter of requiring mobile homes to be placed on a minimum amount of square footage. The rule would probably not apply to existing mobile homes.

The Street Committee reported that Municipal Aid Money should be spent as follows: \$4,536 to patch and repair Hunter Street in Barnett Subdivision; \$4,294 to patch and repair Williams Street. The Council agreed.

Some \$3,000 in coal severance tax money will be spent for a new police cruiser after another vote by the Council.

Mary McClure, who has been working part-time for the city, will become its full-time clerk with Perlina Anderkin hired for part-time.

Jack Noe asked that 10 acres of his property be included in city limits, and the Council agreed to do this if he would pay legal costs. They told him that getting a city sewer line was not always automatic, even though property was in city limits.

Clyde Pittman and Clinton McClure said that "something must be done pretty fast" about a sewer system for their houses in the Fairground Hill neighborhood. Mr. Pittman said his septic tank is running over. Water superintendent Jr. Powell was directed to look into the cheapest way to solve the matter.

Garry Noe said that an open ditch "big enough for a car" should be covered or somehow

(Cont'd to p. 9)



County Judge Executive Hubert Thacker, left, and Roland Mullins, chairman of the Kentucky Chamber of Commerce that designates Mt. Vernon as an All-Kentucky City. Presenting the plaque are Julie Harris and Ron Cain, co-chairmen of the Mt. Vernon All-Kentucky City committee.

## State Experts Give Big Plans for Schools, But Neglect to Say How to Finance Them

By Jane Kundtz

(Second of two parts)

When the state Board of Education experts presented their study of the Rockcastle School System to the Rockcastle School Board April 2, they made several recommendations that would cost a lot of money. They suggested "phrasing" in new facilities at Mt. Vernon and Livingston Elementary Schools in a long-range program, and they suggested building a middle school in Mt. Vernon for seventh and eighth graders as top priority for any capital construction plans.

Funding such projects may not be easy. School superintendent Charles Parsons told board members that a proposed "School Building Authority," a bonding agency for districts in need of construction money, became a political football at the special session of the Kentucky Legislature last winter. Thus, a potential source of money for Rockcastle schools was lost.

The Board has been trying to "save" money from the par equalization program, another special state program, for the past three years. Par equalization "equalizes" money spent in each school district by putting all money set aside for schools together and dividing it according to the number of students each district has. This way the rich districts lose the advantage they have over the poor districts.

But par equalization had a Catch 22. While the state provides more money, it also asked that teachers' salaries be raised, so some advantage of par equal-

ization was lost to smaller counties who had been paying teachers less. Even with the provision, however, Rockcastle County has been able to accumulate \$250,580 in its construction fund, most of which was possible because of par equalization. (Cont'd to p. 12)

## Judge Daniel Venters Asks for Voter Support

Having served the people of Pulaski and Rockcastle Counties as District Judge since my appointment to that office two months ago, I am announcing that I have filed as a candidate for election to that office in the May primary. Since all judicial elections are made without regard to political affiliation, I am asking for the support of all voters, Democrats, Republicans, and Independents.

Justice is not a commodity to be dispensed according to political whim and political friendship, like gravel on the road. The people of this District have a right to equality of justice under the law. The only promise I can make to the people is to continue the administration of justice in this District fairly and honestly, without regard to social status, political power or wealth. In the District Court, the people's justice will be done in the open air of the public courtroom for all to see, not behind closed doors.

I ask all citizens who share my goal of equal justice under the law to show their support by voting for me in the May primary, and again in the November general election.

Judge Daniel J. Venters

## Mary Craig Resigns After Eleven Years as Mt. Vernon City Clerk

This week Mary Craig left her job as City Clerk of Mt. Vernon after eleven years of service. The Council paid tribute to her "significant contributions to the city and the good job that she did." The sentence that became part of the official minutes of the April 9 City Council meeting.

Mrs. Craig started as a part-time worker under Mayor Clyde Linville, and later served under Mayors Ed Winstead and Roland Mullins. In the first year, she said her desk used to be in "a little room behind the fire trucks," but City Hall was later remodelled to more modern arrangements.

Her job consists of handling complaints, collecting taxes and water bills, and making out the water bills, among other duties.

"I have enjoyed my work with the Council and am very sorry to leave," Mrs. Craig said.

Mrs. Craig and her family will continue to live in Mt. Vernon while she and her husband operate a Western Auto Store on Main Street in London. She has a son, David, who is a student at Somerset Community College, and two married daughters, Margaret Taylor of Broodhead and Debra Fields of Falmouth.



Mary Craig

# Mount Vernon Signal

**PUBLISHED EVERY THURSDAY**  
 Main Street in Mt. Vernon, Kentucky 40456  
 Entered at Mt. Vernon Post Office  
 as Second Class Matter - Permit No. 1  
 In County - \$6 per year    Out of County \$7.50  
**James Anderkin, Jr., Publisher**  
**Perlina M. Anderkin, Editor**  
 Member Kentucky Press Association

## County Statistics

### Deeds Recorded

William B. and Stella Morris, real property located in Rockcastle Co. to William B. and Stella Morris, no tax.  
 Marion R. and Nellie Leger, William H. and Mary F. Leger, real property located in Rockcastle Co. to William H. and Mary F. Leger, no tax.  
 Marion R. and Nellie Leger, William H. and Mary F. Leger, real property located in Rockcastle Co. to Marion R. and Nellie Leger, no tax.  
 Willie and Geneva Eileen Hurst, real property located in Rockcastle Co. to Robert DeBorde, tax \$15.00.  
 Roscoe and Mildred Himes, real property located in Rockcastle Co. to Thomas and Kathleen McCracken, tax \$1.00.  
 Delmer and Alma Vanzant, real property located in Rockcastle Co. to Charles R. and Peggy Wyan, tax \$29.80.

Gilbert and Margaret E. Thacker, real property located in Rockcastle Co. to Vernon Burdette, tax \$1.00.  
 Sidney and Ina Renner, real property located in Rockcastle Co. to Mack and Jimmie Lou Renner, no tax.  
 Mack and Jimmie Lou Renner, real property located in Rockcastle Co. to Sidney and Ina Renner, no tax.  
 David R. and Goldie H. Blanton, real property located in Rockcastle Co. to George W. Burkhardt, tax \$4.50.  
 Madison and Zivra Graves, real property located in Rockcastle Co. to Clifford and Ollie Baum, tax \$5.00.  
 Arthur and Martha Bond, real property located in Rockcastle Co. to City of Livingston, Kentucky, tax \$13.00.  
 Millard and Verla Owens, real property located in Rockcastle Co. to H.R. Saulley, tax \$6.50.  
 Denton and Cathy Owens, real property located in Rockcastle Co.

## Lambert Says Fuel Adjustment Charge Possibly Illegal -- Should Be Stopped

Joe Lambert, Republican candidate for State Representative, today proposed legislative action to stop the fuel adjustment charge. In making this announcement, Lambert said, "The fuel adjustment charge levied upon electrical utility customers should be repealed by the Legislature. Electrical utilities are legally sanctioned monopolies. As such, they must be strictly regulated by the Public Service Commission. Permitting them to aid to utility bills without supervision from the Public Service Commissioner is wrong and should be stopped."



Lambert added, "Electrical utilities should be required to justify requested rate increases thru the normal application and hearing procedure. They should not be

permitted to avoid public exposure by an "add-on" device.

"A law suit is now pending in the Franklin Circuit Court seeking to have the fuel adjustment charge declared unlawful. I strongly support the efforts of the individuals who have brought this suit and wish them success with it. In the event this legal action is unsuccessful, however, the legislature has the authority to eliminate the fuel adjustment charge," Lambert said.

to Rodger C. and Carol R. Morris, tax \$6.00.

R. H. and Audrey W. Hamm, real property located in Rockcastle Co. to Jones D. Jr. and Santina Ramsey, tax \$41.00.

Edna and Harold Harper, real property located in Rockcastle Co. to Alex and Essie Napier, tax \$25.00.

Joe Poist Norton, real property located in Rockcastle Co. to Louise Frazier, no tax.

Shelby J. Ramsey, real property located in Rockcastle Co. to Arthur F. Ramsey, no tax.

David R. and Shannon Bales, real property located in Rockcastle Co. to Lloyd and Janice H. Coffey, tax \$1.00.

Delmer and Datha New, real property located in Rockcastle Co. to Frank E. and Reta L. Cromer, tax \$45.00.

Clarence and Louise Carter, real property located in Rockcastle Co. to Clyde B. and Kathy Ann Hodge, tax \$2.00.

Raymond and Mabel Ricketts, real property located in Rockcastle Co. to Martha Tiers, tax \$1.00.

Kenneth and Wanda J. Chatelle, real property located in Rockcastle Co. to Lester Taylor, tax \$6.00.

### KENTUCKY RATE OF EMPLOYMENT DECREASES

Unemployment in the Eastern Kentucky area decreased from 29,997 people in January to 28,296 in February. The rate of unemployment decreased from 10.0 to 9.6 percent in that time. This decrease was due primarily to fewer persons being laid off in February and to people previously laid off being called back to work.

### Election To Be Decided Between Lambert and DeMarcus -- No Democrat Running

On April 4th, the deadline passed for filing papers for State Representative. The only candidates for State Representatives are Republicans Joe Lambert of Mt. Vernon and Harold DeMarcus of Stanford. No other candidates are now allowed by law to file for State Representative.

As no Democratic candidate is running, the winner of the primary election will be your state Representative unless someone wages a successful write-in campaign.

**Collins Construction**  
 Route 2, Mt. Vernon

**BACKHOE & DOZER WORK**

Free Estimates

Ph. 453-2161 or 256-4870

**GRAVEL & FILL DIRT**

# REVIVAL

April 16-22, 7:00 p.m.

## Fairview Baptist Church

Evangelist: Kenneth Felty  
 Pineville, Ky.

Song Leader: Cletus Peters  
 Pastor: Harvey Pensol

Special Singing  
 Everyone Welcome

**CHASTEEN CONSTRUCTION, INC.**  
 General Contractor  
 BERE A, KENTUCKY  
 986-4855

Framing, Remodeling, New Additions, Finish Work. 16 years experience.

pd. for by Lambert Campaign Fund, D.S. Reynolds, Treasurer, P.O. Box 278, Mt. Vernon, Ky. 40456.

**ALUMNI BANQUET IS APRIL 14 AT 7 P.M.**

The annual Brodhead School Alumni Banquet will be held Saturday night, April 14 beginning at 7 p.m.

Classes being honored this year are 1919, '29, '39, '49, '59 and '69.

For reservations, \$3 per person, write to Brodhead School, Brodhead, Ky. 40409 or call 758-8512.

ESTATE

# Auction

of

The Late Mr. J. B. Sutton's

## HOUSE AND LOT

Saturday, April 14, 1979 1:30 P.M.

Maple Street, Brodhead, Ky.

LOCATION: MAPLE STREET IN BRODHEAD, KY. LOOK FOR THE AUCTION SIGNS.

The heirs of the late Mr. Sutton have authorized our firm to sell this desirable property at Public Auction.

This Seven-room frame house has a living room, kitchen and dining room combination, 3 bedrooms, den, large bath and storage room. The house has city water and sewer, storm doors and windows, large porch, is heated by a fuel oil stove, carpet and linoleum floors and much more.

The property is also improved with the above-pictured 30x30 barn which has an 8 ft. shed. In addition to the barn, there are several outbuildings and a cellar.

All of these improvements are situated on a large lot measuring approximately 86x325 with ample space for a garden. It is within walking distance of downtown Brodhead, school and churches and offers a lot of nice shade trees.

**PERSONAL PROPERTY:** Kitchen cabinet, odd chairs, desk, record player, fruit jars, hand tools of all description, picture frames, old fashion cast iron boiler, old tea kettle, old hand iron, feather bed and many more miscellaneous items.

**TERMS:** Personal Property - Cash or good check day of sale. Real Estate - 20% down day of sale and balance within 30 days upon delivery of deed.

FOR ADDITIONAL INFORMATION, CONTACT THE SELLING AGENTS:

# Ford Realty & Auction Co.

Realtor - Auctioneer  
 Col. Sam Ford  
 Col. Roy Adams  
 Col. Danny Ford

Auctioneers  
 Col. Bill Randolph  
 Col. Jerry Ham  
 Col. Willard Bullock

*Selling the Country*

REALTOR

Mt. Vernon, Ky. Ph. 256-4545

**Cookie & Jean's**

# FLORIST

**"The Flower Basket"**

## EASTER SPECIALS

Carnation Corsages \$2.00 and up

POTTED MUMS \$8.50, \$10.50 and \$12.50

HYACINTHS \$5.50 and \$7.50

TULIPS \$7.50 and \$10.50

Flowers for all occasions

Weddings Hospital Birthdays Funerals Anniversaries

Potted Plants    Floral Arrangements (Silk, Dried & Plastic)    Greenhouse plants  
 Ferns    Potting Soil    Pottery    Insect Control    Vases  
 Macrame Hangers    Plant Food    Sand    Charcoal    Fertilizers

Located at intersection of Hwy. 25 and 150,  
 Across From Dollar General Store Parking Lot

# EASTER SAVINGS BLOOM

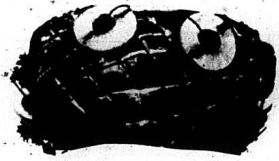

Field's HAM

FIELD'S QUICK CUT  
HAMS \$1.79  
WHOLE OR HALF Lb.



FRESH LEAN  
GROUND BEEF \$1.49

GROUND CHUCK \$1.79 Lb.



12 OZ.  
LAY'S  
BACON

LIMIT 2  
99¢



WEBBER'S 1 LB.  
SAUSAGE \$1.49  
2 LB. \$2.95



BONELESS ROLLED  
RUMP ROAST \$2.09 Lb.  
17 Lb. & Up  
TURKEYS 79¢ Lb.



3 Lb. Swift Premium  
CANNED HAM \$5.99  
LIMIT 2

SUPER  
**FOOD FAIR**  
MARKETS

SOMERSET, GREEN HILLS,  
BURNSIDE, WHITLEY CITY,  
CORBIN, LONDON, EAST BERNSTADT,  
STANFORD, HYDEN, JACKSON,  
MT. VERNON & HAZARD

FOOD FAIR COUPON  
With This Coupon  
**40¢ OFF**  
2 Boxes Pillsbury  
CAKE MIXES  
Expires 4-15-79

FOOD FAIR COUPON  
With This Coupon  
**25¢ OFF**  
1 Can Pillsbury  
FROSTING  
Expires 4-15-79

FOOD FAIR COUPON  
5 LB. ROBIN HOOD  
FLOUR  
WITH THIS COUPON  
**59¢**  
Limit (1) With \*10\* Or More Order  
Expires 4-15-79

ALL STORES CLOSED EASTER SUNDAY  
APRIL 15, 1979

3 LB. CAN  
CRISCO  
**\$1.69**  
LIMIT (1) WITH \*10\* OR MORE ORDER

FOOD FAIR GRADE A  
MEDIUM EGGS  
**69¢** DOZ.  
NO LIMIT

1 LB. BOX COLONIAL  
LIGHT BROWN, DARK  
BROWN OR  
CONFECTIONERS SUGAR  
**2 FOR 69¢**

303 SIZE STOKELY  
PEACHES  
OR  
FRUIT COCKTAIL  
**2 FOR 99¢**

4 ROLL PACK  
COTTONELLE  
BATHROOM  
TISSUE  
**89¢**

3 3Z  
ROYAL JELLO  
FOR  
**59¢**  
7 Oz. Baker's  
COCONUT **75¢**

FOOD FAIR  
BROWN & SERVE ROLLS  
**2 FOR 99¢**  
KERN'S  
SWEET ROLLS **59¢**  
6 Oz.  
DREAM WHIP  
**99¢**

303-SIZE ARGO  
PEAS OR CORN  
**3 FOR 89¢**

BLUE BONNET  
Margarine

1 LB. PKG. BLUE BONNET  
MARGARINE  
**2 FOR 99¢**  
20 Oz. Banquet Frozen  
APPLE OR PEACH PIES  
**65¢**

**FOOD FAIR**  
FRESH PRODUCE

WE WELCOME FOOD STAMP CUSTOMERS

WE GIVE S&H STAMPS BECAUSE WE APPRECIATE YOUR BUSINESS

FRIENDLY SERVICE ALL THE WAY TO YOUR CAR

Lettuce **39¢**

Idaho Potatoes **\$1.19** 10 lb.

Yellow Onions **39¢** 3 lb.

Radishes **2/29¢** yellow or white

Corn **5/79¢**

**300** S&H GREEN STAMPS  
WITH THIS COUPON AND PURCHASE OF \$30.00 OR MORE GROCERY ORDER  
mv cpn exp 4-18-79  
FOOD FAIR ONLY

**50** S&H GREEN STAMPS  
With This Coupon and Purchase of 2 or more Pkg. Cut Up Chicken or Chicken Parts  
mv cpn exp 4-18-79  
FOOD FAIR ONLY

**50** S&H GREEN STAMPS  
With This Coupon and Purchase of 1 or more Pairs Ladies' Nylons or Panty Hose  
mv cpn exp 4-18-79  
FOOD FAIR ONLY

**50** S&H GREEN STAMPS  
With This Coupon And Purchase of 1/2 Gallon Any Ice Cream  
mv cpn exp 4-18-79  
FOOD FAIR ONLY

**50** S&H GREEN STAMPS  
With This Coupon and Purchase of 2 Pkgs. or more Fischers Sandwich Meats  
mv cpn exp 4-18-79  
FOOD FAIR ONLY

**50** S&H GREEN STAMPS  
2 Pkgs. or more Park Chops or Wieners  
mv cpn exp 4-18-79  
FOOD FAIR ONLY

**50** S&H GREEN STAMPS  
With This Coupon and Purchase of \$2.00 or more Health & Beauty Aids  
mv cpn exp 4-18-79  
FOOD FAIR ONLY

**100** S&H GREEN STAMPS  
WITH THIS COUPON AND PURCHASE OF \$10.00 TO \$30.00 GROCERY ORDER  
mv cpn exp 4-18-79  
FOOD FAIR ONLY

**50** S&H GREEN STAMPS  
With This coupon and Purchase of \$2.00 or more Any Candies  
mv cpn exp 4-18-79  
FOOD FAIR ONLY

**50** S&H GREEN STAMPS  
With This Coupon and Purchase of 2 Pkgs. or More Hot Dog or Hamburger Buns  
mv cpn exp 4-18-79  
FOOD FAIR ONLY

**50** S&H GREEN STAMPS  
With This Coupon and Purchase of 3 Lb. or more Apples  
mv cpn exp 4-18-79  
FOOD FAIR ONLY





Mr. and Mrs. Ronnie Mink

Nicely-Mink Vows Said

The First Baptist Church was the scene of an early spring wedding. Miss Rhonda Susan Nicely became the bride of Mr. Ronald Edward Mink at 3:00 p.m. on Saturday, March 3, 1979 in a candlelight ceremony.

The bride is the daughter of Mr. and Mrs. Ronald Nicely of Rt. 3, Mt. Vernon. The groom is the son of Mr. and Mrs. William Edward Mink of Rt. 1, Mt. Vernon.

The Rockcastle Chapter DAR is making plans for the dedication of a marker for the grave of a Revolutionary Soldier, John Evans. This grave is located on the farm of Mrs. Logan Debord, near Plato in Pulaski County. The location of the grave was reported to the chapter by Mrs. Bessie M. Noe of Rt. 1, Mt. Vernon, a daughter of Mrs. Debord.

John Evans was born in Maryland, enlisted April 1, 1977, and he served in the Revolutionary War in the New Jersey Continental Line until March 1780, with rank of Sergeant. Orderly Sergeant and Sergeant Major. He engaged in the battle of Germantown and in the siege of Yorktown. He, also, served as a Captain in the War of 1812.

After the war John Evans moved to Pulaski County, Kentucky and served as legislator from his district in the 1st Kentucky Legislature. He brought to Kentucky a number of slaves.

John Evans was married to Eleanor Jones on November 22, 1782. Children born to this union were: Walter Evans, 1783; Martha Evans, 1785; Josiah Evans, 1787; Ann Evans, 1789; John Evans, Jr., 1792; Eleanor Evans, Jr., 1796; Alfred Evans, 1797; Samuel Evans, 1799; Wesley Evans, 1804; Horatia Evans, 1807.

Eleanor Jones Evans is buried beside her husband. Her grave stone is in perfect condition. The stone for John Evans has been broken in two pieces and the top part is missing.

The chapter has received from the War Department a free granite gravestone which will be set by Mr. H.C. McNew as soon as weather permits. The dedication of the marker will probably be held on the last Sunday in April 29th, at 3:00 p.m.

**DATE CHANGE**  
The Quail Homemakers meeting scheduled for April 16 has been reset for April 17, at the home of Mrs. Loretta Bray, at 7:30 p.m.

Mrs. George Burton spent last Tuesday with Mrs. Robert Anglin. George Burton and Joe Martin were in London last Tuesday.

Mrs. Lona Logsdon was in Berea to consult a doctor last Wednesday.

Mr. and Mrs. Virgil Brock visited Mrs. Lona Logsdon awhile last Thursday night.

Mr. and Mrs. George Burton visited Mr. and Mrs. Darrell Owens of Ft. 3, Somerset, awhile last Thursday evening.

Mrs. Rose Mary Shaffer and Mrs. Sylvia Bledsoe visited their mother Mrs. Hazel Cummins during the weekend.

Mrs. Robert Anglin and Mrs. George Burton were in Berea Saturday evening.

Mr. and Mrs. Shelby Jones, of Lockland, Ohio visited his mother, Mrs. Cecelia Jones and other relatives during the weekend.

Mrs. Lona Logsdon was unable to attend church Sunday due to illness.

Mrs. Gravelly Burton visited Mrs. Mary Purcell and Johnny last Thursday. Mrs. Burton took Johnny to the doctor for a check up.

Recent visitors of Mr. and Mrs. Gravelly Burton were Mrs. Mary Smith, Mrs. Dorothy Tevens, Mr. and Mrs. George Collins, Mrs. Mary Brock, Mrs. Owen Hunt and Julia, and Mrs. Billy Ray Sowder and David.

Mrs. Darrell Owens of Rt. 3, Somerset and Mr. and Mrs. Robert Anglin and Nancy visited Mr. and Mrs. George Burton Sunday afternoon.

Mr. and Mrs. Pete A. Yoder and daughter, Beth of Middlesbury, Ind., Mr. and Mrs. Robert E. Yoder and sons, Ron and Robbie of Shipshewana, Ind. and Mrs. Ira E. Yoder of Shipshewana, Ind. were guests of Mr. and Mrs. Kermit F. Slemp Sunday.

Mr. and Mrs. Tommie Falin and Mr. and Mrs. Chris Thomas and Mrs. Gravelly Burton were Mrs. and Mrs. Kermit F. Slemp Sunday.

Mrs. Kermit F. Slemp and Mrs. Rebecca Jones visited Mrs. Lona Logsdon Monday.

George Burton was in Somerset Monday.

Mrs. Raymond Kirby and Mrs. Robert Kirby were in Berea Saturday evening.

Sympathy is extended to the families of Mrs. Maggie Falin, Mr. Leander Durham and Mrs. Mollie Bales in their time of sorrow.

Little Johnny Fain, son of Mr. and Mrs. Bobby Fain had the misfortune of being hit by a car Monday evening on his way home from school.

Homemakers should mark these dates in May.  
May 3—Thursday at 7 P.M. at the county library is the time and place of a training session for leaders on the May club lesson. The theme will be learning about the Metric System.

May 7—Monday at The Bank of Mt. Vernon between 10 a.m. and 5 p.m. is a work day for all Homemakers who want to volunteer to stuff and prepare registration packets for the state meeting.

Darrell Owens visited Mr. and Mrs. George Burton awhile Monday night.

By Leila Stokes  
Herbert Saylor of Crab Orchard visited his sister, Mrs. Evelyn McMullin Friday and reported their father much improved in health.

Miss Susan Hammons, who will remain at the St. Joseph Hospital in Lexington for awhile longer for observation, was removed traction in a wheel chair last Thursday. Susans showing much progress. Her cousin, Henry (Hank) Smith, who is in the Air Force in England, writes her encouraging letters. He was in a car accident there last year.

Mr. and Mrs. U.G. Ramsey, Mrs. Millard J. Tallant and Mrs. Ewell Cummins were at the Brindle Ridge Baptist Church Saturday night to attend the Gospel Singing which preceded the Revival which started there this week.

Mrs. Amy Meadows enjoyed her children being with her at her home in Lexington recently. They were Mr. and Mrs. Owen Meadows and son, Don of Ecorse, Mich. Mrs.

May 16-18, Wednesday through Friday at the University of Kentucky is the annual state Homemakers' Meeting. Besides business sessions, there will be lessons in food, nutrition, family life, housing and clothing, as well as entertainment from the state chorus and Kentucky Arts Commission. Register through the County Extension Office by April 25. Cost is \$3.00 to register for the three days, and \$4.00 luncheon fee for Friday.

Bruell Cummins, Mt. Vernon and Mrs. Lester Baker of Lexington, Mrs. Meadows will celebrate her 95th birthday April 23. May our heavenly father bless her birthday with special joy and happiness as we wish this wonderful and dear lady warmest congratulations.

Mr. and Mrs. Charles Lovell, Jr. have returned from a business trip in Riverside, Mich.

Mr. and Mrs. Floyd Lovell of Indianapolis, Ind. spent the week end with his parents, Mr. and Mrs. Charles Lovell, Sr. There were 12 of the Lovell family attending services Sunday at the Lighthouse Assembly of God Church, together.

Mrs. Billy Sharon Foster, Robin, Jennifer Lynn and Rick of Elkhart, Indiana visited Mr. and Mrs. Rodger Morris during the

(Cont. to 7)

**GROW PICKLES FOR CASH CROP**  
For information, contact:  
**WILLIAM K. BULLEN, JR.**  
256-2446  
Top growers produced \$3,300 per acre in 1978 - Pickle prices up!

**REVIVAL**  
**Macedonia Baptist Church**  
**Charlie Goad** Evangelist  
**Frankie Rader** Pastor  
**Apr. 16 - 21 7:30 p.m.**  
**EVERYONE WELCOME**

**Easter STARTS HERE!**

Buy A Pair of Ladies' Shoes and Receive a Pair of Hose FREE.

Ladies' Tops & Slacks	<b>20% OFF</b>	
Ladies' Dresses		
Ladies' Pant Suits	<b>1/2 PRICE</b>	
Girls Tops & Shorts		
1 Table Ladies Tennis Shoes \$200 pr.	Ladies' Jeans <b>20% OFF</b>	
Boys Hi Top Tennis Shoes \$200 pr.		
Large Rug 4x6 Reg. \$8 <sup>95</sup> NOW \$6 <sup>00</sup>	Bed Pillow \$2 <sup>00</sup> ea.	Large Towels \$2 <sup>00</sup> ea.
Table Print Material \$1 <sup>00</sup> yd.	Table Polyester Material \$1 <sup>00</sup> yd.	
1 Table Polyester Material Reg. \$3 <sup>29</sup> NOW \$2 <sup>79</sup> yd.		
1 Table Polyester Material Reg. \$2 <sup>19</sup> NOW \$2 <sup>00</sup> yd.		
Plastic Glasses 10/\$1 <sup>50</sup>	GLASSES 6/\$1 <sup>00</sup>	Plastic Cups 6/\$1 <sup>00</sup>

**JIM'S DOLLAR DISCOUNT**  
Main St. Mt. Vernon

Prizes Games

Come To Our

**OPEN HOUSE**

**SEE A HEAT PUMP WORK**  
(Running Model On Display)

**BRING ANY & ALL QUESTIONS**

**HAVE YOUR HOUSE SIZED FOR AIR CONDITIONING/HEAT FREE**

See Our Fine Line of

**Bard** FAMOUS SINCE 1914

Furnaces - Heat Pumps - Air Conditioners

**SEE Our PROOF of Your Neighbors With LOW HEAT BILLS**

**GREG'S HEATING & COOLING**  
ACROSS FROM CITY HALL MT. VERNON

**Refreshments Free** Saturday, April 21 - 9 A.M. — **Hot Coffee**

# CLAYTON HAMMOND'S SUPERMARKET

Highway 461  
The Somerset Road

"HOME OF THE BARGAINS"

Prices Good April 12-18  
Closed On Easter Sunday

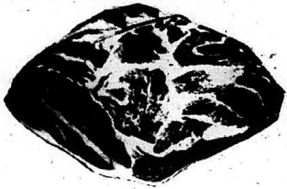

**Fresh**  
**Boston Butt**  
**Pork Roast**

whole **89¢** lb.

sliced **99¢** lb.

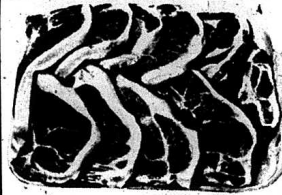

**1/4**  
**Pork Loin**  
**\$1.09** lb.

**Sliced**



**100%**  
**Pure Ground**  
**Beef**

**\$1.39**  
3 lb. or more



12 oz. pkg.  
Edward's  
Home Plate  
**Hot Dogs 69¢**



Grade A  
Medium EGGS **69¢**

**Fresh**  
**Pork**  
**Liver 29¢** lb.  
*In the chunk*

**Fresh Pork**  
**Spare Ribs 79¢** lb.

**Fresh Baked**  
**Rolls 89¢** 2 pkgs.

**Just Rite Hot Dog Sauce 89¢** 3 cans

**Dinner Time**  
**Rolls 99¢** 2 pkgs.

**Lay's**  
**Ruffles**  
**Potato Chips 69¢** bag

Plus Bottles or Deposit  
**8-pack Cart**  
**16 oz. Coke,**  
**Sprite or**  
**Tab 1.19** carton

**Shedd's**  
**Margarine 98¢** 2 lb. bowl

**Martha**  
**White**  
**MACARONI &**  
**CHEESE DINNERS 89¢** 3 boxes

**J.F.G.**  
**Peanut Butter 79¢** 16 oz. jar

**Rich & Ready**  
**Orange**  
**Drink 98¢** gal.

**Showboat**  
**Pork & Beans 69¢** no. 2 size 2 cans

**Martha White**  
**FLOUR 89¢** 5 lb. bag

**Stokeiy's**  
**Cut**  
**Green Beans 98¢** 303 size 3 cans

## PRODUCE

**3 lb. bag**  
**Apples 79¢**

**Celery 39¢** stalk

**LETTUCE 39¢** head

**Renuzit**  
**Solid Air**  
**Freshner 39¢**

**Mrs. Buttersworth**  
**Syrup 1.19** 24 oz. jar

**Argo**  
**Peas 98¢** 303 size 3 cans

**Argo**  
**Corn 98¢** 3 can (cream style or whole kernal)

**Crisco**  
**Shortening 1.98** 3 lb. can

**Bes-Pak**  
**Trash Can**  
**Liners 89¢** 10 count

**20 lb. bag**  
**Potatoes 1.19**



★ Rockcastle Revue - May 10th ★

### Jenn-Air's "Convertible Cooktop" for whatever you cook

#### Broil Grill Griddle Rotiss Shish kebab Deep fry



The incredibly versatile Jenn-Air grill-rotisserie lets you do it all and brings the flavor of outdoor cooking indoors! See it for yourself... it can make every meal more flavorful and a lot more fun!

JENN-AIR

## Cromer's Tire & Appliance Center

256-2122

Richmond St.

Mt. Vernon



Send the joy of Easter! Our FTD EASTER BASKET BOUQUET! Perfect for family, friends - and you! Call or visit us now. We send flowers almost anywhere - the FTD way.

SEND ONE... TAKE ONE HOME  
OUR FTD  
**EASTER BASKET BOUQUET**  
EASTER IS SUNDAY, APRIL 15.

**Mt. Vernon Florist**  
256-2091

accompanied her nephew, Bill Brewer and wife of Lexington to Wootton to visit her brothers and families, Mr. and Mrs. Charles Brewer and Mr. and Mrs. Clyde Brewer. Another brother, Mr. Marcus Brewer of Hazard joined them there.

Mrs. Emma Taylor, Mt. Vernon and daughter, Mrs. Edna Richards of Delaware and Eula Menifee of Berea visited Mrs. Bradley Burdette recently at Renfro Valley.

Mrs. Linda Newby and daughter, Tammy of Lexington visited her parents, Mr. and Mrs. Floyd Stokes over the weekend.

Revel will begin April 22 at the Pentecostal Church where Bro. Charles Shivel is pastor. Bro. Darrell Ragan of Monticello will be the evangelist.

### Bowling News

#### Rockcastle Mixed League

Team Standings: Wildcats, 86 and 38; Hi Rollers, 79 and 45; Alley cats, 75 and 48.

Team Series: Wildcats; 2187; Central Body Service, 2183; Moon Lighters, 2107.

Team Game: Central Body Service, 823; Moon Lighters, 761; Dreamers, 752.

High Men Series: David Eaton, 658; Jack Noe, 637; Dale Winstead, 569.

High Men Game: Doc Brown, 252; Dave Eaton, 247; Jack Noe, 242.

High Women Series: Alice Faulkner, 480; Evelyn Mullins, 456; Brenda Owens, 444.

High Women Game: Fern Brown, 181; Alice Faulkner, 179; Evelyn Mullins, 171.

High Men Average: David Eaton, 192; Doc Brown, 180; Jack Noe, 174.

High Women Average: Evelyn Mullins, 161; Alice Faulkner, 158; Perlina Anderkin, 150.

#### ROCKCASTLE MERCHANTS TO SPONSOR TOURNAMENT

An invitational slo-pitch softball tournament will be held Friday, Saturday and Sunday at the Mt. Vernon Playground by the Rockcastle Merchants.

Twelve teams are in the tournament which will begin at 7 p.m. Friday night with the finals held Sunday afternoon.

#### We Thank God For Friends

For the dear friends and relatives who have prayed without ceasing, for all the Blood Donors, for the encouraging mail received and for the untiring service of doctors and nurses since Susan Hammons car accident and stay in the hospital.

Grandfather, Mrs. Lela Hammons  
Father, Bill Hammons

### "PERSONALS"

(Cont. From 5)

weekend. They all had dinner with grandparents, Mr. and Mrs. Leonard Burdette Saturday.

Mr. and Mrs. Sherman McKnight of Conway visited Mr. and Mrs. Leonard Burdette Monday.

Bro. Cecil Dalley, pastor of the Buckeye Christian Church is holding a revival at Climax Christian Church this week where Bro. Shannon Franklin is pastor.

Mr. Willis Coffey is confined to his home with flu this week.

Mr. and Mrs. Henry Taylor of Hamilton, Ohio were the week end guest of Mr. and Mrs. Alfred Sparks. Mr. Taylor is the brother of Mrs. Sparks.

Mrs. John Kincer and daughters, Mrs. Betty Barnett of Erlanger and Mrs. Connie Coker of Union, enroute home Sunday from a weeks visit with Mr. and Mrs. Dave Turner and children in Columbus, Miss. and Mr. and Mrs. Johnny Kincer and daughters, Ray ann, Kathy and Amy in Nashville, Tenn. stopped in Somerset with Mrs. Joan Spurlock and family and Mrs. Kincer's sisters, Mrs. Emma Thompson, Mrs. Amanda Maggard and Mrs. Lella Stokes in Mt. Vernon.

Mr. and Mrs. Alfred Sparks have received word that his parents, Mr. and Mrs. Bentley Sparks will be returning home next week from Okeechobee, Fla. where they have been vacationing for several months.

Mr. and Mrs. Jess Coffey of Richmond, Ind. were here during the weekend with her mother, Mrs. Louanna Cromer. Mrs. Coffey also visited her aunts, Ms. Eva Robbins and Mrs. Vina Harmon Saturday.

The Weaving Class by hand looms is progressing at the Senior citizens Lunch Program site. There has been a real good turnout. The last class will be Tuesday, April 24.

Mrs. Katie Fund and Dorene Hagan were at the Central Baptist Hospital in Lexington, Monday where Mrs. Fund was in consultation with her doctor. They stopped to see Dorene's mother in the extended care unit at the Berea Hospital.

Mrs. Maye Jones is with Mrs. Fannie Thomason during Mrs. Thomason's illness at the returned-home Sunday from the Berea Hospital and is improving in health.

Mrs. Zelma Bullock and daughters, Mrs. Lois Hughes of Chattanooga, Tenn. are visited relatives in Indiana and Michigan, this week.

Mrs. Vernon Cox has returned home from Wootton, Ky. Mrs. Cox

#### Rockcastle Fiscal Court In Re: Discontinuance Of Old County Road

LEGAL NOTICE  
Notice is hereby given that pursuant to KRS 178.060 and KRS 178.070 the Fiscal Court of Rockcastle County, Kentucky, has authorized a proposal for the discontinuance of an old county road in the area North of Mt. Vernon, Kentucky, said roadway being described as follows:

Beginning at a point on the old Mt. Vernon-Richmond Road, said segment being bounded on the east by property belonging to David Gregory, bounded on the South by the roadway leading from U.S. 25 into the property of Bullock and Gregory, bounded on the West by property of David Gregory, and bounded on the South by the roadway leading from U.S. 25 into the property of David Gregory.

The hearing on the matter has been set for Tuesday, May 1, 1979 at 9:00 a.m., in the County Courthouse of the Rockcastle County Courthouse, Mt. Vernon, Ky. Persons desiring to object to the discontinuance should appear at the hearing.

/s/ David R. Bales  
Special County Road Engineer

### "NICELY-MINK"

(Cont. From 5)

Music was presented by Miss Tina Cain who played several instrumental selections, both on piano and organ.

The bride was given in marriage by her father. He was dressed in formal wear. The bride wore a floor length white gown accented with French lace and pearls. The attached chapel length train fell from the waist. Her waist-length veil of nylon illusion was held by a Juliet cap also accented with French lace and pearls. She carried a cascade of flowers made into a spring bouquet of miniature carnations, daisies and baby's breath, with white satin ribbon tied in lover's knots.

The groom, meeting his bride at the altar, was dressed in an ivory tuxedo. Completing his ensemble was a ruffled edge shirt and his boutonniere was a white carnation.

Mrs. Joni Williams, cousin of the bride was matron-of-honor. She wore a blue floor length gown of soft polyester and long sheer sleeves to match the bride. She carried a cascade of blue carnations touched with baby's breath. Misses Tammy Nicely and Kaye Hammons were bridesmaids. They wore gowns made identical to the matron-of-honor, and carried cascades of carnations in pink and green to match the gowns. They were also cousins of the bride.

Miss Christy Nicely, sister of the bride, was flower girl. She wore a long yellow dress with

anylon and lace over-skirt and carried a basket of assorted carnations that matched the colors in the bridal bouquet.

Attending the groom as best man was Mr. Eddie Taylor who is with the Air Force, stationed in Germany. Groomsmen were Mr. Keith Mink, brother of the groom and Mr. Robert Scott of Mt. Vernon. The groom's attendants wore ivory tuxedos, trimmed with brown. The shirts of the best man and groomsmen matched the colors of the matron of honor and bridesmaids' dresses. They also wore boutonnieres.

Master Bruce Mink, brother of the groom, was to be ring bearer but was ill and could not attend the ceremony.

Mother of the bride was dressed in an ivory interlock knit dress trimmed in lace. She wore a corsage of two yellow carnations.

Mother of the groom was dressed in a dusty peach interlock celanese knit dress. She wore a corsage of two peach carnations.

Following the ceremony, a reception was held in the fellowship hall of the church. The bridal table covered with a white table cloth, featured a white three-tiered wedding cake with clusters of spring flowers topped with a miniature bride and groom.

Serving at the bridal table was Mrs. Jennie Nicely, cousin of the bride. She wore a long blue knit dress trimmed in white lace and a blue carnation was worn on her shoulder.

Grandparents of the bride are Mr. and Mrs. Oliver Dowell of Mt. Vernon and the late Oagher and Lillie Nicely of Livingston.

Grandparents of the groom are Mr. and Mrs. Floyd R. Mink of Indiana and Mr. and Mrs. Eddie L. Kirby of Richmond.

After a honeymoon trip in the South, the couple are now living in Berea.

### GROW PICKLES FOR CASH CROP

WILLIAM K. BULLEN, JR.  
256-2448  
(Top grower produced \$3,300 per acre in 1978 - Pickle prices up)



By Austin T. Abley  
Minister  
Providence Church of Christ

## The Lord's Supper on the Lord's Day

For centuries, on the first day of the week, Christians around the world have met together to "break bread."

The Scriptures and leading religious scholars testify to the practice of the early church; that is, the practice of weekly participation around the Lord's table.

(1) Scripture says, "Upon the first day of the week...the disciples came together to break bread" (Acts 20:7)

(2) Mr. Augustus Neander (Lutheran) says, "The celebration of the Lord's Supper was held to constitute an essential part of divine worship every Sunday..." (History of the Christian Religion and Church, Vol. 1, p. 332)

(3) Mr. A.C. Hervey (Episcopalian) said, "This...is an important example of weekly communion as the practice of the first Christians" (Pulpit Commentary).

(4) Mr. Calvin (Reformed) said, "And truly this (non-scriptural) custom, which enjoins communing once a year, is a most wicked contrivance of the devil, by whose instrumentality so ever it may have been determined. Again, 'It ought to have been far otherwise. Every week, at least, the table of the Lord should have been spread for the Christian assemblies.'" (Calvin's Inst. IV, Ch. 18, Sec. 45; VI, Ch. 18, Sect. 56)

(5) Mr. John Wesley (Methodist), "I also advise the elders to administer the Supper of our Lord on every Lord's Day" (Selected Letters of J. Wesley, edited by F.C. Gill, Philosophical Library, 1956).

(6) Mr. Thomas Scott (Presbyterian), "This ordinance (the Lord's Supper) seems to have been constantly administered every Lord's Day; and probably no professed Christians absented themselves..." (Commentary on Acts 20:7). (S.D.A.R., D.M. Carrington, p. 205).

(7) Roman Catholic scholars say, "The first day of the week...had replaced the Sabbath (Saturday) as the day of worship...breaking of bread, the Holy Eucharist was celebrated" (R.C. New Testament Translation, 1947, p. 372).

(8) Mr. P. Doddridge (Congregational), "It is well known the Primitive Christians administered the Eucharist (The Lord's Supper) every Lord's Day" (Notes on Acts 20:7).

(9) Mr. R.A. Torrey (late President of Moody Bible Institute), "I personally believe that the Lord's Supper ought to be partaken of every Lord's Day, and have said so in the church...and in the lecture room" (Quoted by S.M. Martin, Thirty Years on the Firing Line, p. 156).

The Church of Christ always has partaken of the Lord's Supper on the first day of every week - the Lord's Day. Come worship with us, where every practice is "true to the BOOK," and every teaching is Bible based. We have no head but Christ and no doctrine but the Bible. We are not governed nor influenced by any synod, council or association of men. Our headquarters are in Heaven, not on the earth. We enjoy first century Christianity in the twentieth century.

**LORD'S DAY**  
Bible Study - 10 a.m.    Worship - 10:30 a.m.    Worship - 7 p.m.  
Wednesday Evening Bible Study - 7:30 p.m.  
Radio Program WRVK, Sunday - 6:45

## SHAPING UP THE PLEASURABLE WAY!

Our friendly instructors will help you get in shape and stay that way. Our body conditioning facilities make it easy!

Call 986-9901 for an appointment for FREE Figure Analysis and tour of the Spa by a trained instructor.

INSTRUCTORS:

CONNIE NOE & JANET SERIGHT

Two types of membership available: 6 month and 1 year, payment terms and charter memberships available. We also accept VISA and MasterCard

## TRIM GYM SPA, INC.

BE FIT, LOOK FIT, AND FEEL FIT!

U.S. 25 North    Berea, Ky.    986-9901



# Robinson's

## 20% OFF Dresses and Suits

Main Street    VISA    MasterCharge

# PIC-PAC



Due to the rate of inflation climbing each day, We at Pic Pac feel that we should do everything possible to cut Prices to the consumer. For the last 2 1/2 years we have been in the trading stamp program, which costs lots of money to give away. We feel that the only people that are benefiting from the program are the stamp companies. The stamp company would make around 40% profit if every single stamp was redeemed, but only about 40% of the stamps are redeemed so the stamp company makes about 80% profit. Why should we give all the money to the stamp companies, when you, the customer, makes our business. Therefore, we at Pic Pac want to pass that money on to you, our customers, in lower prices, and say Thanks.

WE AT PIC-PAC WISH ALL OF YOU AND YOUR FAMILIES A VERY HAPPY EASTER HOLIDAY!

<b>TURKEYS</b>			<b>WHOLE HAM</b> ARMOUR 11.5 LB. \$139
<b>HYDE PARK HIN</b> 10-14 LB. AVG. LB.	<b>79¢</b>		<b>CANNED HAM</b> 11.5 LB. \$649
<b>HAM SLICES</b> ARMOUR CENTER CUT 1 LB. \$199	<b>FRYER BREAST</b> CAGLE'S PRIDE GRADE A 1 LB. \$139	<b>SLICED BACON</b> ARMOUR 11.5 PKG. \$159	<b>CHUCK ROAST</b> U.S.D.A. CHOICE BONELESS ROLLED 1 LB. \$199
<b>COUNTRY HAM</b> HICKORY MT FARMS WHOLE OR 1/2 PORK HALF 1 LB. \$199	<b>RIB-EYE</b> U.S.D.A. CHOICE BONELESS WHOLE 11.5 LB. AVG. 1 LB. \$399	<b>BEEF WINNERS</b> ARMOUR ALSO REGULAR 11 OZ. PKG. 99¢	
<b>SAUSAGE</b> TENNESSEE COUNTRY 1 LB. PKG. \$179	<b>SWISS STEAK</b> U.S.D.A. CHOICE BONELESS 1 LB. \$299	<b>TURKEY ROAST</b> HOLIDAY TIME WHITE MEAT 11.5 PKG. \$329	

## SAVE UP TO \$3.87 ON THESE FIVE ITEMS

**FREE**

3 - 16 oz. Loaves of Hyde Park Bread with purchase of 4 - 60 Watt Light Bulbs

**SAVE 99¢**

**FREE**

Box of Sunshine Ice Cream Cones with purchase of 1/2 Gal. Meadow Gold Ice Cream

**SAVE 59¢**

**FREE**

Box Hyde Park 25' Aluminum Foil with purchase of 20 lbs. Potatoes

**SAVE 50¢**

**COUPON**

8 pk. 16 oz. Coca-Cola **89¢**

Limit 2 with \$10.00 order and coupon

**10% OFF all Easter Baskets**

Limit 1 with \$20.00 Order & Coupon

**COUPON**

5 lb. Hyde Park SUGAR **49¢**

Limit 1 with \$20.00 Order & Coupon

**PRODUCE**

**PIE FILLING**  
THANK YOU APPLE 11 OZ. CAN **69¢**

**CAKE MIX**  
BETTY CROCKER ANGEL FOOD 14 OZ. PKG. **99¢**

**STUFFING MIX**  
PEPPERIDGE FARM CUBE, HERB, OR CORN BREAD 10 OZ. PKG. **59¢**

**PINEAPPLE**  
DEL MONTE SLICED, CRUSHED, 11 OZ. OR CHUNK CANS **2 \$1.09**

**COOKIE MIX**  
DUNCAN HINES Sugar, Oatmeal, Or Peanut Butter 11 OZ. PKG. **99¢**

**PRESERVES**  
SMUCKER'S STRAWBERRY 18 OZ. JAR **\$1.09**

**DOG FOOD**  
PURINA MOIST & CHUNKY 11.5 LB. BAG **\$3.59**

**JELL-O GELATIN**  
ALL FLAVORS 3 OZ. PKGS. **4 89¢**

**PRODUCE**

**LETTUCE** 3 HEADS **\$1**

**CRISP ICEBERG**

**NAVEL ORANGES** CALIFORNIA 34 JUMBO SIZE **4/1**

**CANTALOUPE** GARDEN FRESH EA. **79¢**

**YELLOW CORN** FLORIDA FRESH **6/1**

**GOLDEN YAMS** U.S. NO. 1 3 LB. **\$1**

**CUCUMBERS** Also No. Green Onions, 4 Oz. Pkg. Rabbies, 1 Lb. Pkg. Carrots, Or Green Bell Peppers **4/1**

**CELERY** CRISP CALIFORNIA STALK **49¢**

**dairy & frozen:**

County Line **CHEESE** **20¢ OFF** PKG.

**STRAWBERRIES** BIRDSEYE WHOLE FROZEN 11 OZ. CAN **99¢**

**COTTAGE CHEESE** LIGHT 'N LIVELY SMALL CURD 11 OZ. CTN. **59¢**

**CREAM CHEESE** KRAFT PHILADELPHIA 11 OZ. PKG. **69¢**

**MARGARINE** BLUE BONNET WHIPPED 11.5 OZ. PKG. **59¢**

**PIE SHILLS** HYDE PARK REGULAR 2 3 CT. PKGS. **69¢**

**BROCCOLI** GREEN GIANT WITH CHEESE SAUCE ALSO CAULIFLOWER 11 OZ. PKG. **69¢**

**GROCERIES**

**DINNER NAPKINS**  
KLEENEX 8 CT. PKG. **55¢**

**ALUMINUM FOIL**  
REYNOLD'S 2 1/2 FT. ROLLS WRAP **89¢**

**TRASH BAGS**  
GLAD 18 CT. PKG. **\$2.09**

**BATH SOAP**  
SAFEGUARD SUPER 1/2 OFF LABEL **2 \$1.09**

**SHAMPOO**  
SUAVE 8 OZ. BTL. **99¢**

**HAIR SPRAY**  
WHITE RAIN 7 OZ. CAN **\$1.29**

**WINDIX**  
TRIGGER SPRAY 11 OZ. BTL. **99¢**

**DEL MONTE EARLY GARDEN SWEET PEAS** Or Seasoned Cut Green Beans 11 OZ. CAN **2 79¢**

**DINNER ROLLS** HYDE PARK BROWN & SERVE 12 CT. PKG. **2 69¢**

**PINK SALMON** PRELATE 14 OZ. CAN **\$1.49**

**MAXWELL HOUSE** 48. GRINDS COFFEE 11.5 LB. CAN **\$6.99**

**MEDIUM EGGS** HYDE PARK GRADE 'A' 11 OZ. **69¢**

**BIRDEYE COOL WHIP** 8 OZ. BOWL **69¢**

**DEL MONTE WHOLE KERNEL GOLDEN CORN** ALSO CREAM STYLE 3 1/2 OZ. CANS **\$1**

**DEL MONTE FRUIT COCKTAIL** 17 OZ. CANS **2 \$1**

**FOR DISHES**

**IVORY LIQUID** 8 OZ. BTL. **89¢**

**PIC-PAC SUPERMARKETS**

**KING'S PIC PAC**

PRICES GOOD THRU APRIL 14, 1979  
Quantity Rights Reserved

## Fishing Report

While rainy weather is keeping main lake fishing generally slow to fair, some scattered white bass activity is beginning in several headwaters. The lake-by-lake rundown, as compiled by the Kentucky Department of Fish and Wildlife Resources:

**Laurel:** Crappie good in timbered coves (6 to 10 feet); trout good still fishing cheese, corn and worms; walleye good casting doll flies with pork rind trailers off rocky points; clear to murky to muddy, falling slowly, six inches below power pool and 53 degrees.

**Green:** Black bass good in spinner baits and crank baits off rocky points and over drop-offs; crappie fair over submerged cover (6 to 10 feet); in headwaters, white bass fair in Neatsville area; in tailwaters, white bass fair; clear to murky, falling slowly, two feet above summer pool and 50 degrees.

**Cumberland:** black bass slow casting spinner baits and live nightcrawlers at the heads of tributaries and run-ins; crappie slow still fishing and jigging minnows over submerged cover and around willow bushes (two to four feet); rockfish fair casting while doll flies and trolling crank and stick baits on Beaver Creek; in headwaters, white bass slow around castle and slow on Laurel, main Cumberland and the South Fork, in tailwaters, trout fair, clear to murky and muddy, rising slowly, three feet above the timberline and 53 degrees.

**Fishtrap:** crappie fair around stickups; white bass slow on dollies and minnows in backwaters; in tailwaters, trout slow; clear to murky to muddy, stable at summer pool and 52 degrees.

**Dale Hollow:** white bass fair on spinners and dollies at the heads of large tributaries; crappie slow over submerged cover; clear to murky, falling slowly, twelve feet above summer pool and 55 degrees.

**Barren:** crappie slow to fair over submerged cover (12 to 20 feet); black bass slow on spinner baits off deep banks; in headwaters, white bass fair in Holland area; in tailwaters, crappie good; clear to murky to muddy, falling slowly, 11.5 feet above summer pool and 56 degrees.

**Rough River:** crappie slow to fair over submerged cover (6 to 12 feet); black bass slow on spinner baits, artificial nightcrawlers and crank baits off points and over drop-offs; murky to muddy, rising slowly, 15 feet above summer pool and 54 degrees.

**Herrington:** black bass slow jigging nightcrawlers in inlets and bays; crappie slow around stickups (10 to 15 feet); in headwaters, white bass slow on Dix River; murky to muddy, falling slowly, six feet above summer pool and 52 degrees.

**Grayson:** crappie slow over submerged cover; bluegill slow still fishing worms over submerged cover; in tailwaters, trout slow, clear to murky to muddy, rising slowly, six inches above summer pool and 53 degrees.

**Cave Run:** musky slow casting medium runners in timbered coves; black bass slow on spinner baits off deep banks; clear to murky to muddy, falling slowly, two feet above summer pool and 51 degree.

**Nolin:** Crappie slow over submerged cover (8 to 12 feet); black bass slow on spinner baits at the heads of inlets and bays; clear to murky to muddy, falling slowly, six feet above summer pool and 53 degrees.

**Kentucky:** crappie slow over submerged cover and drop offs (5 to 20 feet); black bass slow on spinner baits and crank baits in inlets and bays, around stumps and over submerged cover; in tailwaters, catfish good, murky to muddy, rising slowly, four feet above summer pool and 56 degrees.

**Barkley:** crappie slow to fair over submerged cover and drop-offs (3 to 12 feet); in tailwaters,

crappie and white bass slow; murky to muddy, rising slowly, four feet above summer pool and 58 degrees.

**Buckhorn:** black bass slow jigging nightcrawlers around stick ups; murky to muddy, falling slowly, three feet above summer pool and 58 degrees.

**Dewey:** catfish slow still fishing cut baits in inlets and bays; murky, stable at summer pool and 51 degrees.

## Illegal Garbage Dump Cleaned Up

An illegal garbage dump once pictured in the Mt. Vernon Signal has been cleaned and covered, thanks to Berea College.

Steve Midkiff, county environmentalist with the Rockcastle County Health Department, said that he and Jim Benton, a state officer, investigated the dump at Hammond Fork Road (also called Clear Creek Road) one-fourth of a mile from Madison County. They discovered it was owned by Berea College, and worked with Jim Hatcher, Berea College's security officer, about cleaning it up.

Workers hired by Berea cleaned the area and covered it with two feet of dirt. As owners of the land, Berea College was legally responsible for the dump, Mr. Midkiff said, even though the college did not cause the problem.

The dump, pictured on the front page of the Signal on Sept. 7, 1978, was the largest illegal one in the county. There are many others.

## Area Deaths and Funerals

### John Gadd

Mr. John Gadd, 74, died at the Marymount Hospital in London, Saturday, March 31, 1979, of a heart attack.

He is survived by: his wife, Mrs. Recie Gadd of Niles, Ohio; six sons, Clyde R., Egbert J., John, Jr., Blaine E., Alvie J. and Donald J.; three daughters, Mrs. Opal Bell, Mrs. Wanda Royse, Mrs. Linda Rooney; one brother, Edward Gadd, and three sisters; 19 grandchildren and 9 great grandchildren.

Funeral services were held Tuesday, April 3, at the Wray Funeral Home, by Rev. Herbert Berry. Burial was in the Abney-Gadd Cemetery.

### DREAM Sent in by Christine Ruth Girt, Roselle, N.J.

"One night I had a dream. I dreamed I was walking along the beach with the Lord. Across the sky flashed scenes from my life. For each scene, I noticed two sets of footprints in the sand. One belonged to me, and one belonged to the Lord.

When the last scene had flashed before me, I looked back at the footprints and noticed that many times along the path, there was only one set of footprints in

the sand. I also noticed that this happened during the lowest and saddest times in my life. This really bothered me and I questioned the Lord.

"Lord, you said that once I decided to follow you, you would never leave me, and that you would walk all the way with me. But, I noticed that during the troublesome times of my life, there was only one set of footprints. I don't understand why. When I needed you the most, you deserted me."

The Lord replied, "My precious, precious child, I love you and I will never leave you. During your times of trial and suffering, when you see only one set of footprints, it was then that I carried you."

"CITY COUNCIL" (Cont'd from front) marked on Lovell Street. The Council agreed to place signs there warning about the ditch.

Tyree Gray asked that some gravel be placed on Fair Street. Mr. Powell will assess the situation.

Bert Gentry asked that the city take over a street light in front of his house near old Mt. Vernon and Brothead Roads, and the Council agreed to do so.

The city will go about securing easements for fire hydrants to be placed in Barnett Subdivision from Lloyd Cain and Dr. G.W. Griffith.

The REACT Club, which monitors the highways through CB radio, asked to use the caution light intersection in Mt. Vernon for fund-raising road blocks. No action was taken.

Police officer Frank DeBorde presented the city police report.

## ROCKCASTLE REVUE MAY 10TH

Remember Someone Special at Easter with flowers from Sparks Flower Shop

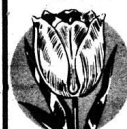

Potted Plants



Corsages



Cut Flowers

We Also Wire Flowers

Call 256-2485

# YOUNG'S PHARMACY

Main St. Mt. Vernon

**COUPON**

12 EXP. **COLOR FILM PROCESSING**

KODAK, C-MARK, FUJI, OR 3M COLOR FILM \$1.99

GOOD APRIL 15 - 19, 1979

1 ROLL PER COUPON  
KY. DRUG STORES, INC.

**COUPON**

**COPPERTONE SUPER SHADE** \$2.19

4 OZ. SIZE WITH COUPON

EXPIRES 4-19-79  
LIMIT ONE PER CUSTOMER  
KY. DRUG STORES, INC.

**COUPON**

**ELMER'S WONDER BOND**

3 GR. 88¢ WITH COUPON

EXPIRES 4-19-79  
LIMIT ONE PER CUSTOMER  
KY. DRUG STORES, INC.

**COUPON**

20 EXP. **COLOR FILM PROCESSING**

KODAK, C-MARK, FUJI, OR 3M COLOR FILM \$2.99

GOOD APRIL 15 - 19, 1979

1 ROLL PER COUPON  
KY. DRUG STORES, INC.

**COUPON**

**DR. LANE ALCOHOL** 29¢

16 OZ. BOTTLE WITH COUPON

EXPIRES 4-19-79  
LIMIT ONE PER CUSTOMER  
KY. DRUG STORES, INC.

**COUPON**

**REYNOLDS WRAP**

25 FT. ROLLS 3 FOR \$1.00

EXPIRES 4-19-79  
LIMIT ONE PER CUSTOMER  
KY. DRUG STORES, INC.

**COUPON**

24 EXP. **COLOR FILM PROCESSING**

KODAK, C-MARK, FUJI, OR 3M COLOR FILM \$3.39

GOOD APRIL 15 - 19, 1979

1 ROLL PER COUPON  
KY. DRUG STORES, INC.

**COUPON**

**POLAROID POLA COLOR II 108** \$5.59

**POLAROID SX-70 FILM** \$5.99

**KODAK INSTANT FILM PR-10** \$5.99

EXPIRES 4-19-79  
LIMIT ONE PER CUSTOMER  
KY. DRUG STORES, INC.

**COUPON**

**MYLANTA LIQUID** \$1.49

12 OZ. BOTTLE WITH COUPON

EXPIRES 4-19-79  
LIMIT ONE PER CUSTOMER  
KY. DRUG STORES, INC.

**COUPON**

36 EXP. **COLOR FILM PROCESSING**

KODAK, C-MARK, FUJI, OR 3M COLOR FILM \$5.19

GOOD APRIL 15 - 19, 1979

1 ROLL PER COUPON  
KY. DRUG STORES, INC.

**COUPON**

**M & M'S CANDIES** 77¢

PLAIN & PEANUT WITH COUPON

1/2 LB. EXPIRES 4-19-79  
LIMIT ONE PER CUSTOMER  
KY. DRUG STORES, INC.

**COUPON**

**DELSEY TOILET TISSUE** 85¢

WHITE WITH COUPON

4 PAK EXPIRES 4-19-79  
LIMIT ONE PER CUSTOMER  
KY. DRUG STORES, INC.

**COUPON**

**GAVISCON TABLETS** \$3.88

100'S WITH COUPON

EXPIRES 4-19-79  
LIMIT ONE PER CUSTOMER  
KY. DRUG STORES, INC.

**COUPON**

**WILLOW Tropic** \$2.66

8 OZ. DARK TANNING OIL WITH SUNSCREEN WITH COUPON

EXPIRES 4-19-79  
LIMIT ONE PER CUSTOMER  
KY. DRUG STORES, INC.

**COUPON**

**EVEREADY HEARING AID BATTERIES**

(SIZE 41 \$2.50) (SIZE 76 \$3.19)  
(SIZE 13 \$2.49) (SIZE 875 \$2.49)

EXPIRES 4-19-79  
LIMIT ONE PER CUSTOMER  
KY. DRUG STORES, INC.

In order to celebrate Susan Eae Smith's eighth birthday, she was given a party by her mother, Mrs. Brenda Smith. Those attending were: Melora Rao Wren, Jessie Mahaffey, Adam Coleman, Jennifer and Carol Benson, James Merritt, Marcia Bullen, Chalmera Davis, Mrs. Shirley Bullen, Mrs. Virra Dalley, and Mr. and Mrs. Nathan Clark. Many nice gifts were received. Cake and punch were served.

**U.S. CHOICE ROUND STEAK** lb. **\$1.89**

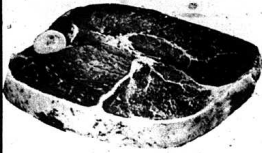

Swift Canned  
**HAM** \$5.95  
3 lb. can



**ARMOUR SPEEDY CUT**

**HAMS**  
**\$1.99**  
LB.

**U.S. CHOICE SIRLOIN TIP ROAST** LB. **\$2.19**

**SWIFT'S TURKEY BREASTS** 4-6 lb. Avg. LB. **\$1.89**

Lean Fresh **GROUND BEEF** 3 lb. or more lb. **\$1.49**

**FISCHER'S BACON** 12 oz. pkg. **99¢**

Frozen Baking Hens lb. **79¢**

**PINEAPPLE DOLE**  
Sliced, Chunks, or Crushed 20 oz. Can  
**59¢**

**FRUIT COCKTAIL HY TOP**  
17 oz. Can  
**2/99¢**

**KRAFT PHILADELPHIA CREAM CHEESE**  
Box, Package  
**69¢**

**SOFT PLY TOWELS**  
Jumbo Roll  
**2/99¢**

**CHEF PIERRE STRAWBERRY SHORTCAKE**  
2 lb. Package  
**\$1.69**

**DOWNY FABRIC SOFTENER**  
33 oz. Bottle  
**99¢**

**BIRD'S EYE COOL WHIP TOPPING**  
8 oz. Tub  
**69¢**

**PURINA DOG CHOW**  
**\$5.39**

**CAMPBELL'S SOUP**  
NO. 1 Can  
**4/99¢**

**COOKIE CRISP CEREAL**  
Chocolate Chip, or Oatmeal  
11 oz. Box  
**89¢**

**SAUER'S WHOLE CLOVES**  
1/2 oz. Package  
**95¢**

**HY TOP BROWN & SERVE ROLLS**  
12 ct. Package  
**2/89¢**

**SAUER'S PURE VANILLA EXTRACT**  
2 oz. Bottle  
**99¢**

**ORLEANS WHOLE OYSTERS**  
Box, Package  
**99¢**

**SAUER'S FOOD COLOR KIT**  
**69¢**

**MARSHMALLOWS JET PUF**  
1 lb. Bag  
**59¢**

**ROBIN HOOD FLOUR**  
Plain or Self-Rising  
5 lb. Bag  
**69¢**

**JELL-O GELATIN**  
3 oz. Box  
**4/89¢**

We Gladly Accept Food Stamps

Prices Effective April 12 Through April 18

**DOLE PINEAPPLE**  
Sliced, Chunks, or Crushed  
20 oz. Can  
**59¢**

**HYTOPFRUIT COCKTAIL**  
17 oz. Can  
**2/99¢**

**Produce Specials**  
**POTATOES**  
**\$1.29**

**RADISHES**  
OR GREEN ONIONS  
**2/39¢**

**LETTUCE**  
JUMBO HEAD  
**2/79¢**

**STOKELY GOLDEN CORN**  
Cream Style or Whole Kernel  
17 oz. Can  
**3/99¢**

**DREAM WHIP TOPPING**  
8 oz. Package  
**\$1.19**

**RUSH WHOLE SWEET POTATOES**  
3 1/2 quart  
**69¢**

**OCEAN SPRAY CRANBERRY SAUCE**  
Jelly or Whole  
16 oz. Can  
**2/89**

**APPLES**  
3 lb. Bag  
**89¢**

**STOVETOP STUFFING**  
8 oz. Box  
**59¢**

**LYSOL CLEANER**  
BASIN, TUB, OR TILE  
17 oz. Can  
**\$1.69**

Happy Easter From The Owners and Staff of Superior Food Market

8 pk. 16 oz.  
**PEPSI MT. DEW**  
or **DR. PEPPER**  
**\$1.39**  
plus deposit or bottles



**SUPERIOR**  
Food Market  
Symbol Of Quality



U.S. 25 South  
Mt. Vernon

## County Agent's Notes

By H. Lee Durham  
County Extension Agent  
For Agriculture

### Check Alfalfa Fields

**Regularly For Weevil Damage**  
Doing the right thing at the right time can save your alfalfa crop from serious alfalfa damage. Alfalfa fields should be checked at least once a week and, as soon as weevil build-up reaches the danger level, use insecticides-or, if necessary cut the crop early.

The alfalfa weevil is the major insect pest of the first cutting of alfalfa, with most of the damage caused by the larger weevil larvae (those 1/4 to 3/8 inch long). The larvae hatch from eggs about the same time that the alfalfa plant begins to grow in the spring and feed in the growing tips of the plant. The larger larva is green with a white stripe down the middle of its back; the stripe, however, may not show up on a smaller larva.

Heavy infestations can ruin the first cutting of alfalfa, which the larvae generally attack. Serious damage usually begins, in April, but with the warm spring this year, weevil problems started in March in some parts of the state.



Patty Mink has been inducted into Eastern Kentucky University's chapter of Lambda Sigma. Lambda Sigma is a sophomore honor society whose purpose is to better leadership, scholarship, fellowship and service. Members are selected on the basis of these qualifications and in addition must have at least a 3.3 grade point average. Patty has also been elected to the Office of Secretary of Lambda Sigma. She is the daughter of Mr. and Mrs. Delmo Mink of Rt. 1, Mt. Vernon.

I recommend going into alfalfa fields at least once a week and taking stem samples at different locations in the field-about 30 samples in all. Then examine the growing tips of the plants for feeding damage and the presence of larvae. When you find an average of two large larvae per stem-or when seven or more of the stems selected show feeding damage, it's time to begin control measures. Proper timing of insecticide application is vital if maximum yields are to be produced. If insecticides are applied too early (before the larval population reaches a peak), many larvae will not yet have hatched and thus will not be killed. However, if you wait too long after the larval population peaks, alfalfa yields will drop because of damage from feeding larvae.

Insecticides that can be used against the weevil include Furadan, Methyl Parathion, Sufpradice, Guthion, Malathion, Methoxychlor, Imidan, Lamate, Nudrin. When selecting an insecticide to use for weevil control, be sure to check harvest restrictions and figure how long it will be until you harvest the alfalfa. Depending on the length of time until harvest choose an insecticide that will not leave residues on the harvested crop.

Even if you find little sign of weevil damage now, continue checking alfalfa fields until the first cutting. In some cases, the peak of larval population may be reached only a short time before you plan to harvest the crop. When this happens, you may want to consider early cutting rather than treating with an insecticide.

### Use Bluestone-Lime on Tobacco Plant Beds

Bluestone-lime mixture applied one or more times to the soil surface of the tobacco bed when the plants have just begun to grow or are the size of a dime will improve plant production. The problems eliminated by using Bluestone-Lime are as follows: algae, moss, slug, snails, liverwort and leaf spot diseases.

To prepare Bluestone-lime mixture, follow these directions exactly: (1) Fill a clean 50-gallon barrel or oil drum 1/4 full of water strained through a cloth. (2) In one container thoroughly mix 4 pounds of fresh commercial hydrated lime in 4 gallons of clean water. (3) In another container dissolve 3 pounds of powdered bluestone in about 4 gallons of clean water. (4) Pour the lime

paste into the barrel of water and stir vigorously. While stirring, add the bluestone solution slowly. (5) Add water to make 50 gallons.

Apply without removing the tobacco bed cover. Use an ordinary sprinkling can or a power spray that is available on most farms. Stir each time the sprinkling can is filled, or stir constantly when using a power spray. Apply the Bluestone-Lime mixture so as to cover the entire plant bed as well as the plowed area on each side and on the ends for a distance of 2 to 3 feet beyond the bed. The bed should be cleaned before making the application of bluestone-lime, the weeds cut instead of pulled, and insects controlled. Ditch around the bed to keep surface water from flowing over it.

Caution: Bluestone-Lime does not injure plants, so don't wash it off. Don't mix nitrate of soda or any other compound with Bluestone-Lime.

## Quail

By Vivian Owens

Mr. and Mrs. Ronald Rogers and Jill, Mrs. Wayne Todd and Jessica visited Mrs. Willie Todd Sunday.

Mrs. Christine Brown visited Mrs. Christine Brown Wednesday morning.

Mrs. John E. Harris visited her sister, Mrs. Jesse Taylor, Wednesday.

Mr. and Mrs. Charles Cress and Mrs. Jane Fields and son of Indiana visited Mr. and Mrs. Curt Bullock Friday afternoon.

Mr. and Mrs. Estil J. Owens and family of Ohio were Sunday dinner guests of his parents, Mr. and Mrs. Benton Owens, Steven Owens remained for a week's visit.

Mrs. Benton Owens and Mrs. Willis Todd Thursday afternoon.

Mrs. Irene Taylor visited Mrs. Fionnie Mink Friday evening.

Mrs. Rolla Perry visited Mrs. Jewell Brown and Mrs. John Cash Sunday afternoon. Mrs. Cash is not doing too well at this writing.

Sunday dinner guests of Mrs. Irene Taylor were her son, Mr. and Mrs. Wendell Lowery and family of Somerset, Mrs. Hannah Laswell

### GROW PICKLES FOR CASH CROP

For information, contact:  
WILLIAM K. BULLEN, JR.  
256-2448

(Top grower produced \$3,300 per acre in 1978 - Pickle prices up.)

and Mrs. Dixie Laswell.

Mr. and Mrs. Ken Stanuger visited Mr. and Mrs. Benton Owens Thursday evening.

Miss Kathy Bryant and Miss Lisa Gentry of Ohio spent the weekend with Mr. and Mrs. Charlie B. Owens.

Mr. and Mrs. Charlie B. Owens visited his sister, Mr. and Mrs. Jarve Noe Friday afternoon.

Mr. Henry Brown visited Mr. and Mrs. Charlie B. Owens Sunday afternoon.

Amy Dyer of Berea is visiting her grandparents, Mr. and Mrs. Robert Hayes and family this week.

Mr. and Mrs. Steve Tracy and Angela of Versailles visited her parents, Mr. and Mrs. Robert Hayes and family over the weekend.

During the week visitors of Mr. and Mrs. Ray Pope were Mr. and Mrs. Clyde Harris, Mr. and Mrs. Earl Bullock, Mrs. Shelby Brown, Rev. Dan Flannery of Danville, Mr. Jack Cash, Mr. and

The Mt. Vernon Signal - Thursday, April 12, 1979 - P-11

Mrs. Glenn Hamm and Mr. John Brown.

Mr. and Mrs. Danny Casey, Chris, Bethany, and April, Mrs. Glenn Baker, Robbie, Chuckie, and Tammy of Ohio spent the weekend with Mrs. Florence Albright, and Mrs. Mike Rhoades, Lori and Carrie, Mr. and Mrs. Gary Turner, Jason and Jeremy and Verla Casey of Valley Station, were also Saturday visitors, and helped her celebrate her birthday.

Sunday dinner guests of Mr. and Mrs. Elmer Ponder and Linda were Mr. and Mrs. Danny Casey and family, Mrs. Glenn Baker and family, Mrs. Mike Rhoades and daughters, Mr. and Mrs. J.C. Reynolds and family, Mr. and Mrs. Billy Owens and sons, Mr. and Mrs. Donald Bullock and Tana and Florence Albright.

Mrs. Charlie Hasty is ill at the home.

ROCKCASTLE REVUE-MAY 10TH



Spring Boggs, age 3, and Andrew Boggs, age 2, celebrated their birthdays recently. They are children of Jim and Connie Mize Boggs of Rt. 2, West Alexandria, Ohio. Connie is the daughter of Mattie Mize of Dayton, Ohio, and the niece of Millard Owens of Mt. Vernon, and Minnie Kidwell of Rt. 3, Crab Orchard.

# HOME Improvement

## and BUILDING SUPPLY HEADQUARTERS

### From Floor to Ceiling

## Mannington

### Floor Covering

---

FOR SOMETHING DIFFERENT IN THE

## PANELING

LINE

WIDE SELECTION OF WOOD TONES AND THAT RUSTIC LOOK PRINTED PATTERNS

STORM WINDOWS & DOORS

---

Armstrong

CEILING TILE

---

TILE BOARD

For Easy Care In Your Bath Area

---

### IMPERIAL & EISENHART

## WALLPAPER

WITH COMPANION FABRIC

Large Variety - Check Our Books 1 DAY SERVICE.

### READY-MIX... CONCRETE

...THE EASY WAY!

Save yourself time and hours of hard labor by having us pour your cement when you're ready for it.

---

## PAINT

Interior & Exterior

---

## INSULATION Styrofoam & Fiberglass

Remember any material used for insulation is tax deductible

---

## White Primed MASONITE SIDING

9 or 12 inch \$30.00 per 100 sq. feet

# THRIFTY LUMBER COMPANY

256-2521 Mt. Vernon, Ky.

# Grow Peppers For a Good Cash Crop

## Dunbar's

### Delicious STRIPS Peppers

BY BAR, INC. NET WT. 6 LBS. GZ. 2.891 KILOS

# MOODY DUNBAR, INC.

ANNOUNCES NEW PEPPER PRICES FOR THE 1979 CROP

Red Bell Peppers	\$140 Per Ton
Red Pimientos	\$165 Per Ton
Green Bell Peppers	\$125 Per Ton

For Complete Information Contact Your County Extension Agent Or The Station Manager.

**Stewart Farm Supply**

256-2167

**H. Lee Durham, Co. Ext. Agent**

256-2403

## Don't Overlook State Assistance In Search for Job Opportunity

school buildings; 2. Special voted general taxes; 3. Utility special tax; 4. Occupational license taxes; 5. Excise tax for schools.

The School Board has not yet levied any of these in 1978 or 1979.

The Board will try to reach some decisions on the recommendations of the Facilities Study at its June meeting. But it is safe to assume that cost and sources of money will play key roles in any decisions that the Board makes.

The chart that follows this article is from the 1979 School Facilities Survey of Rockcastle County Schools.

In the rush for jobs, as thousands of high school and college graduates flood area employment agencies and scan newspapers, an all-too-often overlooked option for the job seeker is the Job Service, said J.E. DeShazer, commissioner of the Bureau for Manpower Services, Department for Human Resources.

Run by state employment security agencies, under direction of the Labor Department's U.S. Employment Service, 2,300 centers throughout the country offer services to all who seek employment. All services are provided without fee charges.

Kentucky has 24 full time Job Service local offices with branch offices open on a limited schedule in most counties or in the state capital.

"The aim of the Job Service is to bring people and jobs together. A number of Job Service programs are designed to do just that," DeShazer said.

Each year, local Job Service offices conduct a Summer Youth Employment Program to provide full- and part-time summer jobs for youth ages 14 thru 21. The program, which is designed for disadvantaged youth, arranged for jobs in schools, libraries, community service organizations, hospitals and private non-profit agencies.

Upon entering a state Job Service office, an applicant is interviewed to determine the type of work for which he or she indicates interest and aptitude. The interviewer also determines if the applicant is "job ready" or if counseling and/or testing services are needed.

Many offices have a self-service Job Bank, computerized listing of public and private sector job openings which is updated daily. Applicants can examine a Job Bank book or microfilm viewer and select job openings of interest to them.

The applicant then sees an interviewer who provides a more detailed description of the job and arranged for an interview with the prospective employer, usually that same day. Referrals are based on qualifications for the job requirements, DeShazer said.

Job Service offices also assist job seekers uncertain about their qualifications and the types of jobs they desire. Most offices are staffed with a specialist furnishing complete counseling and testing services. Counselors help job seekers choose and prepare for an occupation based on their job potentials.

The testing program uses a variety of tests to determine an applicant's skills. The tests measure occupational aptitudes, clerical literary skills and occupational interests. Testing and counseling prior to job referral insures a better match between applicant and job, said DeShazer.

The Job Service refers applicants to jobs and training opportunities under the Comprehensive Act of our soil we cannot afford to lose any top soil, as that "soil" is forever gone down stream. As we plan our crops this spring we should keep in mind that all crops and cultivation should be done on the contour if the land has any grade at all.

No-till farming has been a wonderful soil conservation measure as the soil is left intact with mulch to protect from water runoff and no-till will absorb more of the rainfall into the soil, making a higher yield while conserving the soil from washing off.

No-till also is a more economical way of raising crops. With the ever increasing cost of fuel, the fewer times we go over the land with tractor and equipment, the less cost we will have in production and more profit when crops and livestock are marketed.

Your Rockcastle County Soil Conservation Service is ready at all times to help in your conservation needs. Just call 256-2541 and ask for Greg Stephens, District Conservationist.

Employment and Training Act; Youth Conservation Corps; National Alliance of Business; and other federal and community programs concerning our youth employment.

Local Job Service offices in Kentucky are listed in telephone directories under the following: Kentucky State of Human Resources-Department For, Bureau for Manpower Services.

**DEER POACHING PENALTIES.**

Warren District Judge Henry J. Potter today levied what Department of Fish and Wildlife Resources officials are calling the severest penalties for deer poaching in state history.

Meted the maximum fine of \$5,000 were Larry Wholbrock of Rt. 5, and Harvey Bryson, 1626 Curd St., both of Bowling Green, and

Lonnie McMillar of Maryville, Tennessee. In addition, 24 deer fines, each man was ordered to pay \$333.33 in replacement costs for the five deer found in their possession and court costs of \$27.50.

Judge Potter also sentenced each man to a total of 450 days in jail, but probated the sentence provided the men sacrifice their hunting rights for the next five years and pay the entire fine.

"It is encouraging to see deer poaching, which is a serious problem in Kentucky, being taken seriously by the state judiciary," remarked Director R.W. Garrison of the department's Division of Law Enforcement. Garrison added that this is one of several cases where maximum poaching fines have been levied since the fine was raised to \$1,000 for each offense.

The three men were arrested on December 9, 1978, by Warren Co. Conservation Officer James Taylor and Second Wildlife District Supervisor Wayne Riley shortly after 10 p.m. The officers found five dead deer, a spotlight,

three knives and some ammunition in the suspects' possession. The men pled guilty to charges of illegal possession of deer.

Commissioner Carl Kays of the Department of Fish and Wildlife Resources reacted with praise for the state judiciary. "Law enforcement and the prevention of poaching, vital parts of wildlife management, are possible only with cooperation from the public and the judiciary in branding poachers for the outlaws that they are."

**GOOD CENTS**

Use standard measuring cups and spoons and follow recipes carefully so as not to waste ingredients. For instance, when you roll biscuits or flour nests, don't use so much flour that a lot will be thrown away.

ROCKCASTLE REVUE  
MAY 10TH

Statistical Profiles for Rockcastle County	Rockcastle County	Kentucky Average
1. Annual Current Expenses per Pupil in ADA	\$ 738.94	\$ 914.05
2. Average Annual Salaries for Classroom Teachers	\$10,149.00	\$10,326.00
3. % Supplement for Instructional Salaries	13.3%	7.5%
4. % Teachers with Rank II or Higher	42.5%	46.7%
5. % of Staff with Less than Rank III	.00%	0.08%
6. Pupil-Teacher Ratio	22.3	22.2
7. % of Attendance	93.8%	92.6%
8. % of Ninth Graders Completing High School	57.6%	64.3%
9. % of H.S. Graduates Enrolling in College	23.4%	38.3%
10. Cost Per Pupil for Administration	\$ 16.84	\$ 28.68
11. Cost Per Pupil for Instruction	\$ 545.69	\$ 678.03
12. Cost Per Pupil for Educational Supplies and Books	\$ 17.30	\$ 23.61
13. Cost Per Pupil for Transportation	\$ 94.45	\$ 82.50 Co. 48.21 Ind.
14. % of Total Pupil Index	.374	.382
15. % of Revenue from Local Sources	8.9%	7.7%
16. % of Revenue from State Sources	71.2%	52.3%
17. % of Revenue from Federal Sources	19.9%	14.0%
18. % of Economically Deprived Children	60.1%	33.2%

Source: State Department of Education publications - "Profiles of Kentucky Public Schools, 1976-77" and "Pupil Transportation Tentative Calculations, 1976-77".  
\*Tentative calculation, 1976-77  
\*\*The index was derived by dividing the local revenue per child in average daily attendance by the average value per child in average daily attendance.

## Rockcastle County Soil Conservation News

By Roy G. Brown, Supervisor

We have come out of another winter with a late spring and much planned pasture renovation and other spring work has been delayed or left undone.

With the heavy rains the last week, it shows very plainly the great need for grass or cover crops on every acre of soil that was left bare the past winter (which were cropped last year). With the cost of fertilizer and improving ferti-

## REVIVAL MARETBURG BAPTIST CHURCH Apr. 16-22 7:30 P.M.



REV. DAVID AKER  
EVANGELIST

Nursery Available  
EVERYONE INVITED

Selling at

# AUCTION

**Saturday, April 14, at 10:30 A.M.**

**17.84 Acres  
2 Homes  
3 Building  
Lots**

**LOCATED 2 miles east of Crab Orchard and 5 miles west of Brodhead on U.S. Highway 150.  
Mr. and Mrs. Lester Doyle, Owners**

**FARM TRACT NO. 65:** Located on this 14.28 acre baby farm is the above pictured two story home which has weatherboard exterior, storm doors and windows, metal roof, insulation in walls and ceiling. Two bedrooms, kitchen with double sink and cabinets, utility room and bath on the first floor. Two bedrooms are located on the second floor. Has front and rear porches. This home is heated by an oil furnace with separate registers in most rooms. Water for home is furnished by an electric pump from a well on the property. A one car garage and a good storage building are located just to the rear of the home. Yard fenced on side and rear with white plank fence and is well landscaped with lots of nice shade trees and shrubbery.

**OTHER IMPROVEMENTS** on this tract includes a good barn approximately 36' x 56' with a 16' shed on one side and a 12' shed on the other side which has a concrete floor in about 1/2 of it. Also has a cattle loading chute built in the barn. Near the barn is a shipping room and a crib approximately 8' x 24' with a 12' shed.

**PRACTICALLY ALL** of this farm is in good grass such as Timothy, Clover and Fescue

**TRACT NO. 1:** Situated on this tract is a two story 6 room dwelling which has weatherboard exterior, metal roof, front and rear porches, 2 storage buildings at rear, lots of room for garden and plenty of nice shade trees. This home is livable but would be an ideal place to remodel to your own liking. It has an average depth of approximately 351' and is approximately 102' across the rear. Contains: 80 acres more or less.

**TRACT NO. 2:** Joins the house and lot No. 1 mentioned above and has a frontage on U.S. Highway 150 of approximately 81' and has an average depth of approximately 380' and is approximately 116' across back. Contains: 85 acres more or less.

**TRACT NO. 3:** Is located directly across the highway from the farm and has a frontage on U.S. Highway 150 of approximately 415', measures approximately 67' on the east side and 175' on the west side and approximately 428' in the rear. Contains: 1.13 acres more or less.

**TRACT NO. 4:** Joins Tract No. 3 on the west side and has a frontage on U.S. Highway 150 of approximately 144' and has an average depth of approximately 205' and is approximately 195' across the rear. Contains: 78 acres more or less.

**THE FARM** and the lots will be offered separately and then grouped and will sell which way they return the most money for the seller.

**THE BASIC TOBACCO** quota for the entire farm and lots for 1979 is 1092 pounds and the effective quota for 1978 is 976 pounds.

**PERSONAL PROPERTY**

140 Int. tractor in good shape, single 14 ptw. cultivator, 5' side mower, side dresser, seed sower, grader blade, the above mentioned machinery fits the 140 tractor, drag type disc, cultipacker, drag type tobacco sifter, one two-wheel farm trailer, one two-wheel 11 bed trailer, tobacco press, approximately 2,000 ft. lumber (mostly 2 inch) all lengths, horse drawn 3 foot plow, chain hoist, log chains, heavy duty tarp about 16' x 16', baro wire, stone jars, shovel, rakes, hoes, and various hand tools, two cedar chests, coal stove, ladders, etc.

**FOLKS,** this is a show place kind of farm, is one of the best neighborhoods that can be found and is an ideal location. This could be just the place that you have been looking for so be with us on April 14 at 10:30 A.M. and become the proud owner of this choice property.

**TERMS ON REAL ESTATE:** 20% down, balance in 30 days with delivery of general warranty deed.

**PERSONAL PROPERTY:** Cash day of sale.

**POSSESSION:** Possession of Tracts 1, 2, 3, 4, with deed

**POSSESSION:** Possession of farm tract 30 days from date of sale.

Seeding privileges given day of sale  
Possession of other tracts given with delivery of deed  
Any announcements made day of sale take precedence over written material.  
Not responsible for accidents.  
For more information see Mr. Doyle at the farm or phone 365-7553

**C. N. SCOTT**  
Realtor  
Phone 355-2204

**Stanford**  
**Office**  
Phone 365-2832

**J. T. GOVER**  
Realtor/Auctioneer  
Phone 355-2261

**Wes Guggin**  
Realtor

**Jerry Shelton**  
Realtor-Associate

**Bill Ray**  
Realtor-Auctioneer

**Linda Downs**  
Realtor-Associate

**Shirley Huffman**  
Realtor

**Jim W. Gover**  
Realtor-Associate  
App. Auctioneer

9.57%

**Paid on Six-Month Certificates of**

**\$10,000 minimum investment. Interest**

**stated is an annual rate and is subject**

**to change on renewal.**

BMW

**THE BANK OF  
MT. VERNON  
MT. VERNON, KENTUCKY**

Substantial interest penalty required for early withdrawal.

256-5141

Member FDIC

SECOND SECTION  
**THE MT. VERNON SIGNAL**  
 Thursday, April 12, 1979



Tammi Sue Howard, 11, of Rockcastle County, left, Livingston Elementary School, was among 129 children chosen to represent their county during the "We Love You Kentucky" luncheon March 31. Tammi is seated next to Charlann and Ely Carol, the governor's wife and daughter in the Governor's Mansion.

**Eleven-Year-Old Livingston Girl Visits Governor's Mansion**

An eleven year old sixth grader from Livingston was one of 129 children at a special luncheon March 31 at the Governor's Mansion in Frankfort. The event was in honor of National Library Week.

Tammi Sue Howard, daughter of Denver and Beverly Howard of Livingston, said that the luncheon was in "one big room" in the Mansion, and dinner was Kentucky Fried Chicken served in the red and white boxes.

"Most of the children sat on the floor," she said, "but I did have a chair."

She met Mrs. Julian Carroll and her two daughters. "Mrs. Carroll was nice, and she had brownish-gray hair," Tammi said.

There was a program with a folk singer, and Wildcat player Chuck Verderber and Coach Joe Hall signed autographs. A story teller told a story about a mouse stealing cheese, and some people walked around dressed as a horse.

**Brodhead City Council Votes Appropriations for Expenditures**

The Brodhead City Council voted to spend some money as follows, at their regular meeting April 2:

- \$5,000 in municipal aid money will be used to fix roads that already exist rather than blacktop new ones;
- \$3,000 from coal severance funds will become the down payment on a maintenance truck for the city water department;
- \$500 will go to the city's Fire Department from revenue-sharing funds.

The Council accepted the county's offer to grade and haul gravel paid for by the city of Brodhead to improve the railroad parking lot. The Council also discussed selling the "Fuzzy, Duck" property.

**Easter Services Scheduled At First Christian Church**

The public is cordially invited to attend the following Easter services to be presented by the First Christian Church.

A Good Friday service will be held on April 13th at 7:00 p.m. at the church with Bro. Charles Steele of the Westside Christian Church in Richmond delivering the message. Special music will be presented by the choir and a communion service will be observed.

At 6:30 a.m. the annual Sunrise Service will be held in the field adjacent Elmwood Cemetery. The senior high youth group of the church is in charge of this service. Donuts and coffee will be served following the program.

**NOW IS CHRIST RISEN!** an Easter cantata will be presented by the choir during the 11:00 a.m. worship hour. The performance of this cantata may well be the climax to your Easter worship; a deeply moving religious experience in which performers and listeners alike can re-affirm their deep-seated conviction that "Now is Christ Risen!" The choir is under the direction of Mrs. Rachel James.

Tammi said, "Tammi's mother, sister and brother-in-law drove her to Frankfort for the luncheon, which lasted from 11:30 to 2:30 p.m. Tammi took home a book, a record called "The Ballad of Col. Sanders," a certificate and some candy."

She had been chosen to represent the county at a drawing sponsored by the county libraries.

When asked if she was surprised that her name had been drawn, Tammi said, "Well, it was more than that. I was really shocked."

Several citizens appeared at the meeting to complain about noise and dust from a nearby coal tippie. Mayor Elizabeth Mullins has contacted health authorities to investigate the matter.

**Rural Development Comm. Meets**

The most pressing needs of rural areas are more planning, better housing, day care centers, water and sewer systems, and garbage disposal, Harold Ballinger, told the Rockcastle County Rural Development Committee at its regular meeting Monday. Mr. Ballinger, reading from a list compiled through the Agricultural Stabilization program, also mentioned stream and flood control, services for aged and low income people, agricultural market outlets, and increased employment opportunities as needs that government experts think are most important.

The Committee will use this list as a guideline for future programs of rural development.

In other business, the Committee has written to Peter Conn, state director of the Department of Human Resources, in support of a building for the county Health Department.

Members discussed how wild-life can be preserved or increased in the county by providing more cover for it.

The possibility of starting a recycling center for aluminum cans was also considered.

**4-H Demonstration Contest To Be Held at BES April 24**

4-H members will be demonstrating their skills and competing for awards Tuesday, April 24, at Brodhead School. The annual competition will have 4-H'ers demonstrating such abilities as how to make bread, how to photograph people, and how to make a dress within a 15 minute time limit.

County champions will go on to compete regionally, at a competition held May 5 at Rockcastle County High School.

The county competition is for Juniors (ages 9-13) and Seniors (ages 14-19) and will begin at 4 p.m. The following categories can be used:

- Animal science, agronomy, agricultural engineering, clothing, creative crafts, electric tools, electric (girls), entomology, general health, home management, home environment, horticulture, photography, safety, small engine, horse, breadmaking, dairy foods, other foods.

**Larry Williams Named Cystic Fibrosis Chairman**

Mr. Larry Williams has been named Mt. Vernon Chairman for the "Breath of Spring" Bike-A-Thon for Cystic Fibrosis. According to Mr. Charles Thayer, Bluegrass Chapter president of the CF Foundation, Mr. Williams will coordinate this year's Bike-A-Thon to raise funds for research and care programs for children affected by Cystic Fibrosis and other lung-damaging diseases.

The Bike-a-Thon will be held during the month of May. Riders will soon be out seeking sponsors. In order to continue the fight against CF, everyone's help will be needed. "So please give generously of your time and money when you are contacted," said Mr. Thayer.

Cystic Fibrosis is the number one genetic killer of children, occurring in one of every 1,500 births. An inherited, incurable disease, CF destroys lungs and it destroys life.

Little more than a decade ago, most CF babies died in pre-school age. Thanks to improved therapy and expanded research, increasing numbers of individuals with CF are surviving into adolescence and adulthood with the ability to

lead more active lives than ever before.

Even with this progress, Cystic Fibrosis and other lung damaging diseases still threaten the lives of millions of helpless children. Your participation in Mt. Vernon's Bike-a-Thon will help them all breathe a little easier.

**EASTER SUNRISE SERVICE AT LIVINGSTON CHRISTIAN**

Livingston Christian Church will hold Sunrise Services Sunday morning at 6:30. Music will be provided by the Eversole Brothers of Laurel Co. Speakers will be Billy Medley, Ronnie Eversole, and pastor of the church, Michael Chism.

This service is under the direction of Josephine Dickerson.

**EASTER EGG HUNT AT CATHOLIC CHURCH**

Our Lady of Mt. Vernon Catholic Church on Williams Street in Mt. Vernon, will hold an Easter Egg Hunt for the children of the county on Saturday, April 14, 1979 at 1 p.m. It will be held on the church grounds adjacent to the Artie. All children 12 years of age and under are invited. Bring a basket with you. Prizes will be given.

**HAVE A SUPERMARKET WITH THIS FOOD FREEZER!**



- 20.3 CU. FT. CHEST FREEZER
- 2 sliding baskets, vertical divider.
- Adjustable temperature control.
- Up-front defrost drain.
- Automatic interior light.
- "Power-on" signal light.
- Built-in lock with self-jecting key.
- Self-adjusting inner lid.
- Only 57" wide.

**\$399<sup>95</sup>**  
**BRYANT BROS.**  
 Main St. Ph. 256-2911 Mt. Vernon

**ALL THE BANK You'll ever NEED**

When You SAVE

When You BORROW

SERVICE

**9.572%**

Paid on six-month Certificates of Deposit, \$10,000 minimum investment. April 12 - April 18

Interest stated is an annual rate and subject to change on renewal.

Regulations provide a substantial penalty for early withdrawal of Certificate Accounts.

**CITIZENS BANK**  
 Brodhead **FDIC** Ph. 758-8212

**SATOH BEAVER**  
 15HP DIESEL

The Eager Tractor-- Compact and Tough, Ready to Take on All Types of Work.



BEAVER's a giant in the field of compact Diesel tractors. Small enough for easy maneuverability, large enough to handle the really tough chores. Smoothly. Quietly. And efficiently. With features that go far beyond its 15HP Diesel hp size.

**STEWART FARM SUPPLY**  
 U.S. 25 South Mt. Vernon Phone 256-2168

# EXTENSION HOME ECONOMICS

By Cheryl Witt  
County Extension Agent  
For Home Economists

**Spring Fashions Bring Changes**  
Slim and colorful are the best ways to describe clothing and accessory fashions for spring 1979. Coupled with form-fitting fabrics, the fashion-conscious woman needs to be fit to carry off the new looks.

The layered look is still popular, vests are being worn long or short and layered over dresses, blouses and tunics. But the look is slimmer with more fitted pants and pants often worn with cinched waistline. Tapered hemlines, slits and wrap-around designs are often features of a dress, skirt or suit. Above the waist, look for more emphasis on the shoulder.

The biggest change for most women will be narrow pants, which will make wide leg pants look obsolete. Narrow skirts will do the same to the big looks of last year.

Skirts are shorter but pants are shown in every length imaginable, from pedal pushers to ankle length to below the ankle.

**Retra Accessories**

If some of these fashions looks remind you of the 40's and 50's, your perceptions are correct. Retro is today's word used to describe the look. You'll see clothing and accessories with styling features from both decades.

The wide or skinny belt is probably the most important accessory for spring. Look for the cinch belt of the 50's in elasticized belts, western belts and heavy toolled belts continue in popularity. Soft crush belts and obi sashes are abundant.

Jewelry is carved or plastic with flowers, shell and moon motifs. You'll see every sized earrings and pins.

Look for textured, white and pastel shades in hosiery. Socks have returned, too. Socks in natural-looking fibers either rolled down around the ankle or in the conventional fold are popular.

Hats are available in pill box, rolled brim, and sailor styles. You'll see scarf-wrapped heads; a popular look in the 50's and snoods from the 40's.

Handbags are offered in a great number of choices. A fishing bag is lacquered straw with a shoulder strap, a small clutch bag in leather or straw, or a larger shoulder bag are all possibilities.

In footwear, ankle straps that tie or buckle emphasize the ankle. The jazz oxford, ballet flats and dancer heels with straps are shown. Heel heights are from flat-flat to high-high, and the shape of toes are slightly rounded to a touch of the pointed toe.

**Colors and Fabrics**

Colors have changed too. Sharp, bright, festive colors are replacing the neutral tones of the last few seasons. Don't be surprised by the color combinations you might see.

Popular tones are scarlet, magenta, hot pink, marigold, cobalt blue, jade and purple. Red, rose and mauve are increasingly popular with the new berries and wines. Red is combined with white and with black.

Luster is another trend this spring. Silk-like fabrics such as chiffons, charmeuse and damasks accompany polishing chintz in lightweight solids and prints.

Other popular fabrics include weight and clean-looking fabric like viole, gauze, linen and shantung. Sheer fabrics include crepe de chine, open mesh, dotted swiss, polyester georgette, handkerchiefed linen and nylon boucle.

Texture is important, achieved by using homespun, chenille, velour and carved or plain terries.

And you'll see wallpaper florals-ranging from tiny prints to the larger prints-alone or as accents to solids.

**Willaila**

By Arvil Burton

Mr. Paul Hamm is very ill in UK Medical Center at Lexington. He had a car accident. We wish him a speedy recovery.

Mrs. Maggie Herrin is getting along fine at her home.

Mrs. Rose Golithly spent Thursday with Fannie L. Albright and went shopping at Somerset.

Fannie L. Albright celebrated her birthday Friday. Present were Mrs. June Latham and Bruce Latham of Somerset, Mrs. Pam Roberts and Devin.

Recent visitors of Mr. and Mrs. Grover Burton were: Lawrence Hurst, Bobby Hurst, Mrs. Grace Nicholson, of Indianapolis, Ind.

Mrs. Mattie Burton visited Mr. and Mrs. Lewis Hurst recently.

Mr. and Mrs. Donald Thompson were Saturday night supper

guests of Mr. and Mrs. Donald Hurst and sons.

Mr. and Mrs. Edward Burton of Connerville, Indiana, and Mr. Arvil Burton visited Mr. and Mrs. Bryan Reynolds, Mr. Ed Taylor, Mr. and Mrs. Ernest Taylor and Mrs. Elva Mobley.

Edward Burton and Arvil Burton visited Mr. and Mrs. Austin Ping Sunday afternoon.

Those visiting Mrs. Maggie Herrin this week were: Mr. and Mrs. Floyd Bingham, Cella Thompson, Mary Jane Randolph, Betty Lou Vaughn of Frankfort, Mr. and Mrs. Edward Burton of Connerville, Ind. and Mr. and Mrs. Herman Taylor of Broadhead.

Recent visitors of Mr. and Mrs. Marshall Thompson were Mr. and Mrs. Tex Payne, Mr. and Mrs. William Wilson of Hamilton, Ohio and Mr. and Mrs. Terry Hood of

**Somerset**

Mr. and Mrs. Edward Burton of Connerville, Ind. are visiting here and at Broadhead.

Recent visitors of Mary Jane Randolph, Linda and Arvil were: Mr. and Mrs. Edward Burton, Betty Lou Vaughn of Frankfort, Wade Pursell, Mr. and Mrs. Owen Burton, Mr. and Mrs. G.D. Burton, Mrs. Lilliar Gooch, Michelle and Crystal Ledford of Richmond and Mr. and Mrs. Herman Taylor.

Arvil Burton celebrated his birthday at his home recently. Donnie Brown and Jonas W. Brown, Jr. and Owen Burton were in Russell Springs, Ky. recently.

J. W. Brown, Charles McClure and Roger Burdine were at Lake Cumberland fishing a few days ago.

Arvil Burton visited Mr. and Mrs. Russell Long recently.

Don Barlow preached at Fairview Sunday and Sunday evening. Mr. and Mrs. Tommy Gholson are building a new house.

**Poplar Gap**

Mr. and Mrs. G.D. Burton were Saturday night supper guests of Mrs. Diane Adams and Kevin.

of Mt. Vernon, Mr. and Mrs. Manley McGuire, Mr. and Mrs. Denver McGuire and Craig and Delina, Mr. Melvin Cameron Michael McGuire of Orlando.

Mr. and Mrs. Denney McGuire and children, Miss Jill Martin were supper guests of Mr. and Mrs. Earl Cameron, one night last week.

Mrs. Yvonne Durham and children visited her mother, Mrs. Ethel Durham recently.

Mr. and Mrs. Harvey Bond and Mrs. Carrie Bell Bond visited Mr. and Mrs. Richard Mullins, Sr. last weekend.

Mrs. Cora Morris spent a few nights this week with her sister, Mr. and Mrs. Fred Mullins of Climax.

of Mt. Vernon, Mr. and Mrs. Manley McGuire, Mr. and Mrs. Denver McGuire and Craig and Delina, Mr. Melvin Cameron Michael McGuire of Orlando.

Mr. and Mrs. Denney McGuire and children, Miss Jill Martin were supper guests of Mr. and Mrs. Earl Cameron, one night last week.

Mrs. Yvonne Durham and children visited her mother, Mrs. Ethel Durham recently.

Mr. and Mrs. Harvey Bond and Mrs. Carrie Bell Bond visited Mr. and Mrs. Richard Mullins, Sr. last weekend.

Mrs. Cora Morris spent a few nights this week with her sister, Mr. and Mrs. Fred Mullins of Climax.

Arvil Burton celebrated his birthday at his home recently. Donnie Brown and Jonas W. Brown, Jr. and Owen Burton were in Russell Springs, Ky. recently.

J. W. Brown, Charles McClure and Roger Burdine were at Lake Cumberland fishing a few days ago.

Arvil Burton visited Mr. and Mrs. Russell Long recently.

Don Barlow preached at Fairview Sunday and Sunday evening. Mr. and Mrs. Tommy Gholson are building a new house.

of Mt. Vernon, Mr. and Mrs. Manley McGuire, Mr. and Mrs. Denver McGuire and Craig and Delina, Mr. Melvin Cameron Michael McGuire of Orlando.

Mr. and Mrs. Denney McGuire and children, Miss Jill Martin were supper guests of Mr. and Mrs. Earl Cameron, one night last week.

Mrs. Yvonne Durham and children visited her mother, Mrs. Ethel Durham recently.

Mr. and Mrs. Harvey Bond and Mrs. Carrie Bell Bond visited Mr. and Mrs. Richard Mullins, Sr. last weekend.

Mrs. Cora Morris spent a few nights this week with her sister, Mr. and Mrs. Fred Mullins of Climax.

Arvil Burton celebrated his birthday at his home recently. Donnie Brown and Jonas W. Brown, Jr. and Owen Burton were in Russell Springs, Ky. recently.

J. W. Brown, Charles McClure and Roger Burdine were at Lake Cumberland fishing a few days ago.

Arvil Burton visited Mr. and Mrs. Russell Long recently.

Don Barlow preached at Fairview Sunday and Sunday evening. Mr. and Mrs. Tommy Gholson are building a new house.

of Mt. Vernon, Mr. and Mrs. Manley McGuire, Mr. and Mrs. Denver McGuire and Craig and Delina, Mr. Melvin Cameron Michael McGuire of Orlando.

Mr. and Mrs. Denney McGuire and children, Miss Jill Martin were supper guests of Mr. and Mrs. Earl Cameron, one night last week.

Mrs. Yvonne Durham and children visited her mother, Mrs. Ethel Durham recently.

Mr. and Mrs. Harvey Bond and Mrs. Carrie Bell Bond visited Mr. and Mrs. Richard Mullins, Sr. last weekend.

Mrs. Cora Morris spent a few nights this week with her sister, Mr. and Mrs. Fred Mullins of Climax.

Arvil Burton celebrated his birthday at his home recently. Donnie Brown and Jonas W. Brown, Jr. and Owen Burton were in Russell Springs, Ky. recently.

J. W. Brown, Charles McClure and Roger Burdine were at Lake Cumberland fishing a few days ago.

Arvil Burton visited Mr. and Mrs. Russell Long recently.

Don Barlow preached at Fairview Sunday and Sunday evening. Mr. and Mrs. Tommy Gholson are building a new house.

of Mt. Vernon, Mr. and Mrs. Manley McGuire, Mr. and Mrs. Denver McGuire and Craig and Delina, Mr. Melvin Cameron Michael McGuire of Orlando.

Mr. and Mrs. Denney McGuire and children, Miss Jill Martin were supper guests of Mr. and Mrs. Earl Cameron, one night last week.

Mrs. Yvonne Durham and children visited her mother, Mrs. Ethel Durham recently.

Mr. and Mrs. Harvey Bond and Mrs. Carrie Bell Bond visited Mr. and Mrs. Richard Mullins, Sr. last weekend.

Mrs. Cora Morris spent a few nights this week with her sister, Mr. and Mrs. Fred Mullins of Climax.

Arvil Burton celebrated his birthday at his home recently. Donnie Brown and Jonas W. Brown, Jr. and Owen Burton were in Russell Springs, Ky. recently.

J. W. Brown, Charles McClure and Roger Burdine were at Lake Cumberland fishing a few days ago.

Arvil Burton visited Mr. and Mrs. Russell Long recently.

Don Barlow preached at Fairview Sunday and Sunday evening. Mr. and Mrs. Tommy Gholson are building a new house.

of Mt. Vernon, Mr. and Mrs. Manley McGuire, Mr. and Mrs. Denver McGuire and Craig and Delina, Mr. Melvin Cameron Michael McGuire of Orlando.

Mr. and Mrs. Denney McGuire and children, Miss Jill Martin were supper guests of Mr. and Mrs. Earl Cameron, one night last week.

Mrs. Yvonne Durham and children visited her mother, Mrs. Ethel Durham recently.

Mr. and Mrs. Harvey Bond and Mrs. Carrie Bell Bond visited Mr. and Mrs. Richard Mullins, Sr. last weekend.

Mrs. Cora Morris spent a few nights this week with her sister, Mr. and Mrs. Fred Mullins of Climax.

Arvil Burton celebrated his birthday at his home recently. Donnie Brown and Jonas W. Brown, Jr. and Owen Burton were in Russell Springs, Ky. recently.

J. W. Brown, Charles McClure and Roger Burdine were at Lake Cumberland fishing a few days ago.

Arvil Burton visited Mr. and Mrs. Russell Long recently.

Don Barlow preached at Fairview Sunday and Sunday evening. Mr. and Mrs. Tommy Gholson are building a new house.

of Mt. Vernon, Mr. and Mrs. Manley McGuire, Mr. and Mrs. Denver McGuire and Craig and Delina, Mr. Melvin Cameron Michael McGuire of Orlando.

Mr. and Mrs. Denney McGuire and children, Miss Jill Martin were supper guests of Mr. and Mrs. Earl Cameron, one night last week.

Mrs. Yvonne Durham and children visited her mother, Mrs. Ethel Durham recently.

Mr. and Mrs. Harvey Bond and Mrs. Carrie Bell Bond visited Mr. and Mrs. Richard Mullins, Sr. last weekend.

Mrs. Cora Morris spent a few nights this week with her sister, Mr. and Mrs. Fred Mullins of Climax.

Arvil Burton celebrated his birthday at his home recently. Donnie Brown and Jonas W. Brown, Jr. and Owen Burton were in Russell Springs, Ky. recently.

J. W. Brown, Charles McClure and Roger Burdine were at Lake Cumberland fishing a few days ago.

Arvil Burton visited Mr. and Mrs. Russell Long recently.

# Appliance Sale

**SUPER SAVINGS**

**Hotpoint THE BIG DRYER SALE!**

**SOLIDLY BUILT - PRICED TO SELL-OUT!**



- PERMANENT PRESS DRYER with poly knit cycle
- AUTOMATIC SENSIDRY™
- UP FRONT LIFT-OUT
- PERCELAINE ENAMEL FINISH DRUM
- END OF CYCLE SIGNAL

**SAVE \$20**  
Model DLB2550P  
**just \$239**

**Hotpoint POWER WASH SYSTEM SAVES HOT WATER, ENERGY & TIME!**

FOR SMALL, GENTLE LOADS, DIAL A SHORTER WASH PERIOD, & USE 24% LESS WATER PER FILL!



- HANDWASH AGITATOR designed to wash small, delicate loads.
- REGULAR AGITATOR for heavy-soil loads with ground-in dirt.
- LARGE CAPACITY.
- VARIABLE WATER LEVELS.
- 5 WASH/SPIN SPEED COMBINATIONS.
- 5 WASH/RINSE TEMPERATURES.
- HEAVY DUTY TRANSMISSION.
- BLEACH & FABRIC SOFTENER DISPENSER.
- SELF-CLEANING FILTER RING.

**SAVE \$37**  
Model WLW5704T  
**just \$377**

## Hotpoint SAVE \$27

**BIG SALE ON 30" OVEN-RANGES!**



**THIS QUALITY HOTPOINT IS PRICED TO GO!**

- EASY-to-clean 30" oven-range
- Window oven door
- Surface unit "ON" light
- Removable trim grills/pans
- Automatic oven timer
- INFINITE HEAT ROTARY CONTROLS
- STAY-UP CALORIMETERS
- REMOVABLE CRACKER FOR EASY CLEANING

**SAVE \$28**  
Model RB36T  
**just \$302**

## Hotpoint JUST \$376

**EASY-CLEAN OVEN-RANGE SALE!**



**40" RANGE AT A GREAT LOW PRICE!**

- Window door
- Surface unit "on" light
- Cooktop trim
- Oven interior light
- Lift-off oven door
- Removable drawer for easy cleaning.
- Model RB36T
- INFINITE HEAT ROTARY CONTROLS
- STAY-UP CALORIMETERS

## Hotpoint CONTINUOUS CLEANING SPECIAL!

**30" HOTPOINT OVEN-RANGE SALE!**



**SAVE \$28**  
Model WLW2700T  
**just \$312**

**Hotpoint CONTINUOUS CLEANING SPECIAL!**

WITH A RUGGED AGITATOR FOR HEAVILY SOILED LOADS PLUS A GENTLE AGITATOR FOR SMALL LIGHTLY SOILED LOADS!

- Use up to 24% less water per fill than its own low level setting.
- Saves hot water and saves time by offering a shorter wash period.
- 2 Wash/Spin Speed combinations.
- 3 Wash/Rinse temperatures.
- SELF-CLEANING FILTER RING
- BLEACH & FABRIC SOFTENER DISPENSER
- VARIABLE WATER LEVELS
- features HANDWASH SYSTEM
- HEAVY DUTY TRANSMISSION





Randy Powell, Mark McFerron, Ricky Hickey and Audrey Morgan are four RCHS students who designed covers for Mt. Vernon's All-Kentucky city presentation. The covers drew praise from the judges.

## The Week At Livingston

By Eva Black

Mr. C.L. Mounts celebrated his 86th birthday Sunday, April 8. Thirty-seven of those years he has been superintendent of the Livingston Christian Church Sunday School. He and Mrs. Mounts cele-

brated their 57th wedding anniversary on April 3. Mr. Desmond Bullock who has been a patient in the Rockcastle Co. Hospital has been transferred to a hospital in Covington. His brother, Mr. and Mrs. Harold Bullock, and his mother, Mrs.



Dr. A.E. Thomsen and his wife look over the report book presented by the Mt. Vernon All-Kentucky City committee to the judges. This picture was taken at a reception held Thursday at the Bank of Mt. Vernon where the city's All-Kentucky City award was officially announced.

## REAL ESTATE FOR SALE

**COZY 2 BEDROOM HOUSE** Located in the Willalla section. House has 2 bedrooms, living room, kitchen, dining room and bath. It is heated by a fuel oil stove and has city water hook-up and is situated on an approximately 1/2 acre. **1975 TOTAL ELECTRIC 12x65 MOBILE HOME.** Home has 3 bedrooms, living room with carpet, kitchen, bath, washer and dryer hook-up; storm doors and windows and is heated by an electric furnace. Call today for an appointment.

**6 ACRE BABY FARM** and 3 bedroom home near Brodhead. House consists of large eat-in kitchen, living room, bedroom, bath and large utility room. There is also electric heat, wall-to-wall carpet and vinyl floors, built-in kitchen cabinets, washer and dryer hook-up, insulated, city water, plus much more. The farm also has a 20x30 combination barn and a tobacco allotment of 91 pounds.

**NEW SUBDIVISION** Located in the Willalla section of Rockcastle Co. Lots are approximately 1/2 acre, city water available and fronts on blacktop road and are restricted. Call today for an appointment and have first choice on these dandy lots.

**LOT:** Located in the Willalla section of Rockcastle County. Lot is approximately 1/2 acre and has city water and plenty of good shade trees.

**41 ACRE FARM:** Located in the Brindle Ridge/Copper Creek section of Rockcastle County. It has approximately 20 acres tillable land and the balance is in timber. The farm is improved with a barn and a corn crib. The tobacco allotment is approximately 900 lbs. Livestock water is supplied by a pond and a branch and city water is available. It also fronts on a blacktop road.

**5 ACRE BABY FARM** Located in Willalla. This dandy farm fronts on blacktop road, city water is available and offers 5 acres of which all is cropland. Since there are no buildings, you can build to suit your own needs.

**LOT:** Located in the Brindle Ridge Section of Rockcastle County. The lot measures approximately 105x210 and is on a blacktop road. City water is available.

**COMMERCIAL:** In Mt. Vernon. Drapery, fabric and upholstery shop in a building measuring 16x40 with a 10x12 storage building. The building is insulated, air conditioned, heated by fuel oil stove and situated on a nice lot measuring approximately 55x100. Be your own boss and reap the profits.

**NEWLY REMODELED:** 2 Bedroom house, located on Pike Street in Brodhead. House has 2 bedrooms, living room, kitchen and bath. There is also wall to wall carpet and vinyl floors, storm doors and windows, city water and sewer. In addition to the house, there is a 14x24 workshop or storage building and a small out-building plus much more. All situated on a lot measuring approximately 80x256. Financing available by owner to qualified buyers.

**DANDY 2 BEDROOM HOUSE** located on Pike Street in Brodhead. House has 2 bedrooms, living room, kitchen and bath. House also has hardwood and vinyl floors throughout, washer and dryer hook-up, city water and sewer plus much more. Lot measures approximately 70x256. Financing available by owner to qualified buyers.

ALL PROPERTIES SHOWN BY APPOINTMENT WITH REALTOR ONLY

### LAWRENCE AUCTION & REALTY

Col. Wendell Lawrence

Realtor and Auctioneer

Brodhead Ph. 758-8115

Appraisals

Private and Auction Sales

Complete Real Estate Service



Nettle Bullock accompanied him.

Mrs. Sara Ramsey of Frankfort and Mr. Joe Hansel of Mt. Vernon visited their sister, Mrs. Denver Mullins and Mr. Mullins, Monday.

Mrs. Leonard Jones is a patient in the Somerset Medical Center.

Mr. and Mrs. Billy Medley and children were in London Monday afternoon.

Mr. and Mrs. Denver Mullins celebrated their 48th wedding anniversary April 3rd.

Mrs. P.L. Poynter surprised her mother, Mrs. Clara Bennett, with a birthday dinner, April 1st, in honor of her 74th birthday. Present were Mrs. Bennet's four children: Mrs. Poynter of Livingston, Mr. Clayton Anderson of Louisville, Mr. and Mrs. Harold Banning of Louisville and Mrs. Elmer Leadingham of Richmond; seven grandchildren, and 11 great grandchildren, and special guests, Miss Beulah Black, Mrs. Bertie Rise, and Mrs. Evelyn Blackburn.

Mr. and Mrs. Russell Mullins and Mr. and Mrs. Buddy Mullins spent Sunday at Cumberland Gap. Sunday afternoon visitors of Mr. and Mrs. P.L. Poynter were Dr. and Mrs. Jerry Poynter and two children of London and Mr. Jimmy Poynter and daughter, Lucille.

Mr. and Mrs. Russell Mullins and Mrs. Curtis McHargue were dinner guests of Mr. Curtis McHargue at Hazard one evening last week.

Weekend guests of Mr. and Mrs. C.F. Mullins were Mr. and Mrs. Charles Krandall of Dublin, Mr. and Mrs. Kevin Peace of Louisville, and Mr. and Mrs. Kay Rogalinski and two children of Louisville.

Mr. and Mrs. W.O. Singleton celebrated their 61st wedding anniversary April 6th at their home. Mr. and Mrs. Earl McNutt, Mr. and Mrs. Jack Leach of London, and Mrs. Mary E. Leach were present to help them celebrate and served a bountiful dinner.

Michael McClure of Lancaster, Ohio spent last weekend with his parents, Mr. and Mrs. Charles McClure and his brother, Mr. and Mrs. Dale McClure.

#### AARP TO MEET

The AARP (American Association of Retired Persons) will hold their regular monthly meeting, Friday, April 13th, at the Rockcastle County Library.

Refreshments will be served and old and new business discussed.

There will be a special speaker, and everyone is invited

## Pre Easter Sale

PRICES REDUCED  
**10% to 50%**  
 on

- Shorts & Top Sets
- Jeans
- Dresses
- Skirts
- Blouses
- Pant Suits
- Lingerie
- Bathing Suits
- Long Dresses
- Jump Suits

## Nellie's Boutique & Beauty Shop

West Main St.

Mt. Vernon

## Convenient Food Mart

It's More Convenient to Save at Convenient



Keabler Townhouse Crackers 16 oz. **79¢**



Slush Puppies All Flavors Buy 1, Get 1 Free!

Prices effective April 9-22, 1979

Participating Stores only

In Mt. Vernon: Richmond St.



**\$1.29**  
 8/16 oz. Return plus deposit



Fischer's Jumbo Wieners 1 lb. **\$1.29**

**\$1.29**



Ruffles Brand Potato Chips 3 Varieties, Regular 89¢

**59¢**



Quantity Rights Reserved  
 CFM INC. 1979

# Annual Spring Home Values Sale

MASTER 20" LAWN MOWER

**\$84.95** After Sale Price \$99.95

3 H.P. Briggs & Stratton engine, height adjustment, recoil start and a host of other features.

788-358/9-2001

SALE NOW IN PROGRESS

Ends Saturday, April 21st.



Phone 256-4363

JIM & JACK'S  
 HARDWARE & APPLIANCE

Williams St. Mt. Vernon

WEED EATER "GLIPPIE"

**\$14.99**

Lightweight—weights only 2 lbs. yet cuts a big 8" path. Trims away grass and light weeds from around trees and bushes. 788-650/307

REPLACEMENT SPOOL AND LINE **\$2.49**  
 2 spools with 12 ft. of cutting line 788-650/145



