

# CLASSIFIED ADS (sure to get results)

THE MT. VERNON SIGNAL THURSDAY, JUNE 28, 1979 P.45

## Notices

**CUSTOM-MADE CABINETS:** Call Taylor's Workshop, 433-4991. Located 1 1/2 miles out of Livingston, Ky. Arred C. Taylor, owner. 2mf

**NOTICE:** For electric wiring and plumbing, call a licensed plumber at 256-5250. nlf

**GRAVE MARKERS AND MONUMENTS:** In stock at all times. McNew Monument Sales, U.S. 25 four miles north of Mt. Vernon, Ph. 256-2232. nlf

**POSTED:** No shooting, fishing or swimming on land belonging to Joe Young at Negro Creek. 41x4



## J&J Concrete Tanks

Jim & Jack's S&T Store

Phone 256-4363  
After 5 p.m. - 256-2580

**SEPTIC TANKS**  
Sales and Service  
750 Gal. - 1,000 Gal.  
Distribution Boxes  
1,000 Gal. Water Distribution Tanks

## GLENN PENNINGTON AUTOMOBILES

"On The Strip"

U.S. 25 North, Berea

1978 Chev. P-Up 4x4, Auto., A.C., Dk. Green  
1978 Chev. Custom Deluxe P-Up, 8, Auto., A.C., Blue  
1978 Chev. Camaro Z-28, Fully Eq'd, Silver, Black and Red  
1978 Chev. P-Up, 4x4, Roll Bar, Auto, Short, Narrow, AM/FM Tape, Maroon

1978 Chev. Impala, 3 Seat St. Wgn., Small 8, A.C., Silver Blue/Red Int.

1978 Ford T-Bird, A.C., AM/FM Stereo Tape, Decor Groups, Triple Dove Gray

1978 Ford Granada, 4 Dr., A.C., Small 8, Auto., Silver

1977 Ford Granada, 2 Dr., Small, V8, A.C., Red

1978 Mercury Cougar, XR7, Cruise, A.C., Dove Gray/Burgandy Pin Stripes

1978 Pontiac Gran Prix, A.C., Burgandy/White Landau V.R.

1978 Pontiac Trans Am, Fully Eq'd, White Trans Am Markings

1978 Olds Cutlass Supreme, A.C., 301 V8, Triple White

1977 Chev. Blazer, 8, Autot., 1/4WD, AM/FM Stereo, Cruise, Burgandy and White

1977 Chev. 1/2 Ton P-Up, 6, St. Shift, Power Steering, Burgandy

1977 Chev. Silverado, P-Up, Auto., A.C., Red and White

1977 Chrysler Cordoba, Tape, Charcoal, Gray Metallic/Burgandy Int

1977 Ford Granada, 2 Dr., Small, V8, Auto., A.C., Red

1977 Ford T-Bird, Fully Eq'd, Pale Yellow/Matching Twin V.R.

1977 Olds Cutlass Supreme, 2 Dr., Colanade, AM/FM, A.C., Yellow Backskin V.R.

1978 Buick Century, 4 Dr., Colanade, A.C., Silver/Burgandy V.R.

1978 Chev. Impala, 4 Dr., Station Wagon, Auto., A.C., Brown

1978 Silverado P-Up, 8, A.C., Gold/Beige

1978 Pontiac Gran Prix, V8, Auto., A.C., Burgandy/White Half V.R.

1978 Chev. Monte Carlo, A.C., Brown Metallic/Black Landau V.R.

1978 Chev. Nova, 2 Dr., V8, Auto., Medium Blue

1978 Olds Cutlass Supreme, 2 Dr., HT, A.C., Lt. Blue/Blue V.R.

1974 Chev. Monte Carlo, A.C., Stereo Tape, Blue/Blue V.R.

1974 Ford LTD, 2 Dr., V8, Auto., A.C. Baby Blue

1978 GMC P-Up, 8, Auto., Silver  
1978 Olds 98, 2 Dr., HT, Fully Eq'd, Yellow/Brown V.R.

Plus Many More To Choose From... Financing to Suit Your Budget...

Ph. 986-3117  
Now in our 19th Year

**B&B SEAMLESS GUTTER,** Cabinets, carpet and vinyl. Free estimates. All work guaranteed. Call 256-4924. 37x8

**PRINTS AND FRAMING:** Shop No. 1 1/2 mile from Boone Tavern on Hwy. 21 East. Framing Done Here. Shop No. 2, 1/2 mile off I-75, Teresa's Antiques and Gallery, 986-9147. Berea, Ky. 30x1

**NOTICE:** On July 14, 1979 at 10 a.m., I will sell the following described automobile for storage and repair bill, 1969 Pontiac Firebird, License No. CDM 062, Florida and serial number 223379117374, Cromer's Body Shop, Route 1, Box 153, Mt. Vernon, Ky. 40456. 42x3p

**HAMM'S WELL DRILLING, P.C.** 256-2024. 42xmf

**NOTICE:** I will not be responsible for debts made by anyone other than myself, Farley Barnett. 41x3p

**NOTICE:** The number to call for Mt. Vernon Cab is 256-2233, the same as my home phone. Buster Willmot, Mt. Vernon Cab, 256-2233. 42xmf

**NOTICE:** On Thursday, July 5, I will sell the following described automobiles for storage and repair bill, 1961 Corvair Serial No. 10527W197392 and 1969 Mustang, Serial No. 9E01E8884, Burdine's Exxon, Livingston, Ky. 42x3

**POSTED:** No trespassing or fox hunting on the Roberts farm, located near Broadhead, Sam Roberts. 43x4p

**POSTED:** No trespassing on property of William Ethur Davidson, located on Copper Creek. 43x1p

**POSTED:** No trespassing on property of Dewey Gilbert in Rockcastle and Jackson counties. 43x2p

**POSTED:** no trespassing or hunting of any kind on land belonging to Leon and Louise Durham, Rt. 2, Livingston. 43x1p

**IMMEDIATE OPENING** for full time or part time positions with major company in local area. Earnings beginning at \$6/hr. Send resumes to: JOBS, P.O. Box 11522, Lexington, Ky. 43x2

**NOTICE:** Bank of Mt. vernon is now accepting bids on 1974 Chevrolet Nova, Serial #1x27HW142154. Bids can be submitted to R.H. Harqm or Bill Soder at the Bank by Thursday, July 12 at 3 P.M. Car can be seen at R.H. Hamm's residence, at Ottawa after 6 p.m. 43x3

**NOTICE**  
Notice is hereby given that all and all persons having claims against the estate of **MARTHA ALICE SMITH**, deceased, should present the same duly proven to James W. Lambert, Attorney at Law, P.O. Box 278, Mt. Vernon, Kentucky 40456 on or before September 28, 1979. 41x3

**NOTICE**  
Notice is hereby given that **GEORGE A. THOMPSON** and **BOBBY LEE SOWDER** have been appointed as co-administrators of the estate of Ernest K. Sowder, deceased. All persons having claims against said estate shall present them, verified according to law, to the said George Thompson, Route No. Broadhead, Kentucky, or Bobby Lee Sowder, Route No. 1, Box 192C, East Bernstadt, Kentucky or to Clint & Cox, Post Office Box 278, Mount Vernon, Kentucky, attorneys for said estate, no later than September 26th, 1979. 41x3

**OPEN FOR BUSINESS:** Bentley McFerron's Garage and Body Shop. Reasonable prices. Located 1/4 mile off Richmond Street on Town Branch Road, P.O. 256-2458. 43x2p

**LOSE WEIGHT** fast revolutionary "Coffee Break" cubes turn coffee into powerful appetite suppressant, Youngs Pharmacy. 43x3

**Hurley Reunion**  
Boonesborough, Ky.  
July 8, 1979  
Bring Your Lunch.

**NOTICE:** Want to have a Rubermaid party. We have a good special from July 1-31 plus our regular hostess gifts. You can pay \$10.00 an drink out \$40.00 worth free. Call Judy Rowe, 256-4077. 43x1

**NOTICE**  
Notice is hereby given that Benton Owens has filed a final settlement of his accounts as Executor of the estate of Martha Owens, deceased. A hearing on said settlement will be heard on the 11th day of July, 1979. Any exceptions to said settlement must be filed by said date. 43x1

## ROCKCASTLE CIRCUIT COURT

Civil Action, File No. 78-CI-157

Cumberland Production Credit Association, Plaintiff  
**V.S. NOTICE OF SALE**  
Roger Pigg, and wife, Charlotte Pigg, and Elmo Linville and wife, Dora Linville, Defendants

By virtue of a judgement and order of sale of the Rockcastle Circuit Court rendered on January 20th, 1979, in the above cause, to produce the sum of twelve thousand five hundred seventy-eight dollars (\$12,578.00), interest and costs, I shall proceed to offer for sale at the Court House door on Main Street, Mount Vernon, Kentucky, to the highest bidder at public auction on the 18th day of July, 1979, at ten o'clock (10:00 a.m.) or thereabout, the following described property belonging to Roger Pigg and wife, Charlotte Pigg, to-wit:

Located in Rockcastle County, Kentucky, on the east side of U.S. Highway No. 25, near Boone, and more particularly bounded and described as follows:

Beginning at two ironwood bushes in the right of way of U.S. Highway No. 25, a corner to land owned by Sarah Scherlag; thence with the right of way of said Highway, South 296 feet to a maple tree, corner of grantor; thence easterly a straight line to the right of way of the Louisville and Nashville Railroad; thence northerly with the right of way of said Railroad to the line of said Scherlag; thence westerly with her line to the point of beginning.

Defendants, Roger Pigg and wife, Charlotte Pigg obtained title to the above described real property by deed dated May 20, 1977, executed by Elmo Linville, et. ux., and of record in Deed Book 105, page 58, in the office of the clerk of the Rockcastle County Court, Mt. Vernon, Kentucky.

In addition, to produce the further sum of ten thousand eight hundred twenty-six dollars and twenty-four cents (\$10,826.24), interest and costs and the further sum of eight thousand seven hundred fifty-three dollars and twelve cents (\$8,753.12), interest and costs, at said time and place I shall also offer for sale the following described real property belonging to Elmo Linville and wife, Dora Linville, being more particularly bounded and described as follows:

Tract No. 1. Located in Rockcastle County, Kentucky on the waters of Roundstone Creek, to-wit:

Clonts & Cox  
Attorneys for Plaintiff  
Mt. Vernon, Kentucky

**NOTICE**  
Notice is hereby given that Douglas Griffin has been appointed Administrator of the Estate of Paul Kenneth Griffin, deceased. All persons having claims against said Estate shall present them, verified according to law, to the said Douglas Griffin, Rt. 2, Mt. Vernon, Kentucky, or to William D. Gregory, Mt. Vernon, Kentucky, attorney for said Estate no later than September 24, 1979. 43x3

**CARD OF THANKS**  
We wish to express our appreciation to the people who were so kind to our family in the time of the loss of our loved one. These people will certainly have a place in our hearts and our memories. Thanks to the Dowell and Martin Funeral Home for their kindness and help. It is people like you who make a time like this a little more bearable. The Family of George Lee Deatherage

**The Olds Shop**  
5 miles south of Mt. Vernon  
3 miles north of Livingston on Hwy 25  
Used - New Furniture  
Clothing - Glassware  
Open 6 days 9 - 5  
Closed Wednesdays

**Berea Theatre**  
Berea, Ky.  
Fri. thru Thurs.  
June 29 - July 5  
WALT DISNEY PRODUCTIONS  
The NORTH AVENUE IRREGULARS  
TECHNICOLOR  
Two Continuous Showings Nightly  
7 and 9 p.m.

**Cornelius Reunion**  
Don't Forget  
Rt. 2, Orlando  
Ph. 256-4777

**Hensley's Used Cars**  
Rt. 2, Orlando  
Ph. 256-4777

**New Homes - Remodeling**  
Blow-In Sulation  
Aluminum Siding  
Storm Windows and Doors  
FREE ESTIMATES

**Preston Collins**  
Route 2 Mt. Vernon, Ky.

**GOT TERMITES?**  
MADISON TERMITE CO.  
AND PEST CONTROL  
Call Paul Burton  
Mt. Vernon, Agent  
for free inspection  
Call 256-2318

**LOGS WANTED**  
We need Poplar Logs and are paying highest cash prices on delivery.  
**DONALD BINDER LBR. CO.**  
I-75 & Highway 80 Interchange  
London, Ky. Phone 606-864-6854

**SALE AT JUDY'S SHOE STORE**  
highway 150  
**\$2.00 Off Reg. Price**  
Track Shoes Sandals Children's Shoes  
We have new and used work boots, cowboy boots, slippers  
Open 9 to 5, Monday thru Saturday

**SALE** Product Elements  
Frigidaire Room Air Conditioners  
Seven Models in Stock  
Appliance Service Center  
U.S. 25 Mt. Vernon Roy and Dale Winstead

**Enjoy energy saving sweeping comfort.**  
From Frigidaire.  
This high efficiency Frigidaire Room Air Conditioner is rated at 96 EER\* This means lower operating costs for you because a higher EER\* for units with the same capacity generally means lower energy consumption. And thanks to the Electric-Saver Control that automatically turns off the fan when the compressor shuts off, more energy can be saved because no electricity is used until more cooling is needed. What's more, the Frigidaire Comfo-Matic feature sweeps a cooling breeze across your room - then back again without using additional electricity.

**The Environment Makers from Frigidaire.**

**RICHMOND DRIVE-IN**  
4 Mi. So. on U.S. 25 8 mi. north of Berea  
Now Showing - Movie Starts 9:20 p.m.

**"OH, GOD!"**  
A JERRY WEINTRAUB PRODUCTION  
GEORGE BURNS - JOHN DENVER - "OH, GOD!"  
TERI GARP  
Special Attraction Tues., July 3, FIREWORKS DISPLAY  
4 Shows - Open All Night

**1. "Fast Charlie Moon Beam Rider"**  
**2. Jerry Reed in "Convoy"**  
**3. The Great Smokey Road Block**  
**4. The Town that Dreaded Sundown**

# ANNOUNCING

We are happy to announce that Lawrence Auction and Realty now has offices in the Gregory Building on Main Street in Mt. Vernon - Opening Thursday, July 5th. Lawrence Auction and Realty will now be better able to serve all your real estate needs with their new, convenient location. Drop by and see us - we're here to serve you.

**CALL 256-5516 - Beginning Thursday, July 5th.**

Open Monday thru Saturday - 8 a.m. to 5 p.m.

## LAWRENCE AUCTION & REALTY

Plenty of Free Parking

★ Private and Auction Sales

★ Complete Real Estate Service

★ Appraisals



**Col. Wendell Lawrence**  
Realtor and Auctioneer



### REAL ESTATE FOR SALE

**NEW LISTING:** Building lot located near Brodhead. Lot measures approximately 6.10 acre. Plenty of shade trees plus much more. **PRICED TO SELL!**

**COZY 2 BEDROOM HOUSE** Located in the Willalla section. House has 2 bedrooms, living room, kitchen, dining room and bath. It is heated by a fuel oil stove and has city water hook-up and is situated on an approximately 1/2 acre lot.

**NEW DIVISION** Located in the Willalla section of Rockcastle Co. Lots are approximately 1/2 acre, city water available and fronts on blacktop road and are restricted. Call today for an appointment and have first choice on these dandy lots.

**LOT:** Located in the Willalla section of Rockcastle County. Lot is approximately 1/2 acre and has city water and plenty of good shade trees.

**41 ACRE FARM:** Located in the Brindle Ridge/Copper Creek section of Rockcastle County. It has approximately 20 acres tillable land and the balance is in timber. The farm is improved with a barn and a corn crib. The tobacco allotment is approximately 900 lbs. Livestock water is supplied by a pond and a branch and city water is available. It also fronts on a blacktop road.

**5 ACRE BABY FARM** Located in Willalla. This dandy farm fronts on blacktop road, city water is available and offers 5 acres of which all is cropland. Since there are no buildings, you can build to suit your own needs.

**LOT:** Located in the Brindle Ridge Section of Rockcastle County. The lot measures approximately 105x210 and is on a blacktop road. City water is available.

**COMMERCIAL:** In Mt. Vernon. Drapery, fabric and upholstery shop in a building measuring 16x40 with a 10x12 storage building. The building is insulated, air conditioned, heated by fuel oil stove and situated on a nice lot measuring approximately 95x100. Be your own boss and reap the profits.

**NEW LISTING:** Modern 24x28 double-wide Mobile Home situated on approximately 2 1/2 acres in the Maple Grove section of Rockcastle Co. This mobile home has 2 bedrooms, living room, kitchen, bath, utility room and an attached, one-car garage. The home has carpet and vinyl floors throughout is fully insulated and total electric. Also, there is a 10x12 storage building, city water and a well. Plenty of shade trees plus much more.

**DANDY 2 BEDROOM HOUSE** Located on Pike Street in Brodhead. House has 2 bedrooms, living room, kitchen and bath. House also has hardwood and vinyl floors throughout, washer and dryer hook-up, city water and sewer plus much more. Lot measures approximately 70x256. Financing available by owner to qualified buyers.

ALL PROPERTIES SHOWN BY APPOINTMENT WITH REALTOR ONLY

### LAWRENCE AUCTION & REALTY

Col. Wendell Lawrence  
Realtor and Auctioneer

Brodhead Ph. 758-8115



Appraisals

Private and Auction Sales

Complete Real Estate Service

Want to Buy?

Want to Sell?

Want an  
Appraisal?

No Sale Too Large  
or Too Small.

For Complete  
Real Estate Service,

See  
**WENDELL  
LAWRENCE**

GREGORY BUILDING

Ph. 256-5516

Main Street Mt. Vernon

# AUCTION

of

Mr. and Mrs. Ernest Mullins'

**10 ACRE FARM, More or Less**

**Sat., June 30, 1979 10:30 a.m.**

Roundstone Section of Rockcastle County



**LOCATION:** Approximately 7 miles north of Mt. Vernon and 8 miles south of Berea. At Grace Baptist Church, turn off Highway 25 onto the Hansford Road and proceed 1/2 mile. Follow auction signs leading to the sale.

The farm consist of 9.9 acres, by survey, of which approximately 8 acres is tillable and in grass with the balance in timber. Improvements consist of the above-pictured 1977, 24x48 Champion double-wide mobile home. The home has 3 bedrooms, living room, kitchen, dining room, 2 baths and utility room. There is also a fireplace, washer and dryer hook-up, storm doors and windows, carpet and vinyl floors throughout, city water and total electric.

The double-wide mobile home will be offered separately from the farm, then combined, selling whichever way reflects the highest return for the sellers.

If you are in the market for a dandy small farm, close to school and church, with plenty of privacy, ideally located between Mt. Vernon and Berea, then mark your calendar to attend this sale - **SATURDAY, JUNE 30, 1979.**

**TERMS:** 20% down day of sale, balance on or before 30 days upon delivery of deed.

For additional information, contact Mr. and Mrs. Mullins at the farm or:

## Lawrence Auction & Realty

Col. Wendell Lawrence

Realtor and Auctioneer

BRODHEAD

★ Appraisals

PH: 758-8115

★ Private and Auction Sales

★ Complete Real Estate Service

# Mount Vernon Signal

MOUNT VERNON, KENTUCKY 40456

VOLUME 90 - NUMBER 43

THURSDAY, JUNE 28, 1979



Somerset Oil service station on Richmond Street in Mt. Vernon was just about the only station with gasoline with weekend. Cars line up in both directions and manager James Drummett said 8,000 gallons were pumped over Saturday and Sunday when 5,000 is usual.

## Gasoline Situation Here Improves As Police Guard Delivery Trucks

By Jane Kundtz

Rockcastle County was among those counties in Kentucky hardest hit by gasoline shortages last week caused by the national strike of independent truckers. The situation has improved, as National Guardsmen and state police escorted drivers carrying fuel through the area.

"Generally, the Somerset area was the worst in the state because of all the refineries there," Tom Little, director of the state's Division of Disaster and Emergency Services, said Tuesday. "Gasoline is now moving fairly well, but the Guardsmen will remain on duty."

He said there were violent incidents Monday in the Somerset area, which signaled to the Governor that the National Guard should remain. The Governor is evaluating the situation on a day-to-day basis.

Much of the gasoline is hauled into Rockcastle County by independent truckers. Guardsmen were unable to get through last week because of blockades and snipers along I-75. Over 300 National Guardsmen were called into Kentucky, most of whom are stationed in the Somerset and London areas. Some units are guarding refineries and overpasses on I-75. Shots were fired on an Ashland Oil Inc. bulk storage plant Monday in London, and people at an Exxon storage area were received threatening phone calls at the same time.

A spokesman for Curry Oil of London, which supplies the three Shell stations in Rockcastle County, said that their trucks were coming back last week with tires full of nails, and that there had been a definite risk for their drivers before the police escorts were provided Monday. Beeker Oil Co. in Mt. Vernon, which supplies Exxon stations here, had been out of fuel for a week and unable to get more because of the situation described.

There were over twenty incidents of violence in Whitley, Wayne, Pulaski and Laurel counties between Thursday to Monday. In Rockcastle County, three trucks were attacked by rock-throwers last Thursday. They were owned by Owens Illinois, H. Lee Phillippi Co. and State Flatting, Inc. Leslie Lambert, a trucker who resides in Berea, was fired upon thirteen times five miles south of Mt. Vernon on I-75 about 9 P.M. that evening.

While all but a few stations closed over the weekend, by Tuesday many were back in business. Grocery stores reported no shortages, although a few managers were worried about their meat supplies.

"It would probably take a few weeks for shortages to show up in grocery stores," the manager of Food Fair in Mt. Vernon said. "Our supplies are low on staples like sugar and flour, because some people panicked and bought a lot when the trouble first started, but there are not shortages." Managers of Pic Pac, Convent, Hammonds, Hill Top, Carter's and others had similar comments.

## Gas Dealer Says He's Caught in a Bind Of Government, Oil Company and Public

At least one local service station owner closed his pumps Saturday when he still had a little gas left in them primarily because customers were getting so ugly at being limited to a \$5.00 purchase. The owner, who asked not to be identified, said that his employee was threatened several times by customers who wanted filled up instead of only \$5.00 worth and the line was getting so long at the station he said it posed a traffic hazard. At the time he closed his pumps, there was enough gas left to run his own service truck and in case of an emergency for local people.

This dealer is angry because he says the service station operator is caught between government regulations, the oil companies and the public. The federal government regulates the minimum and maximum that can be charged for gasoline and he says the price has increased so rapidly in the last few months that he has about wore his pumps out changing prices and still cannot make a decent profit because the amount that can be charged for gasoline was set by the government in May of 1973 and was not adequate at that time. He also complained that his distributor was not cooperative in delivering his allocation when it was needed or wanted. One month, he tried to hold off on taking delivery of all of his allocation until the latter days of the month would be certain to have gas when most other stations had to close because of a lack of gas but his distributor, angry because he had not already sold his allocation, refused to deliver telling him instead that he obviously didn't need the gas since his delivery requests had been slower than others during the first part of the month. At one point, the distributor also tried to dictate the price he would charge for gas but a quick call to the State Energy Department nipped this in bud. The distributor's objective was apparently to make the dealer lower his price and sell more gasoline even at a price which would have cost the dealer money.

The public came in for their fair share of criticism from the operator also. He complained that it was not uncommon for drivers to fill up at the self-service pumps at grocery stores and cut-rate outlets and then drive into his station to make use of his restroom facilities, air, etc.

(Cont'd to P-12)

## Rockcastle County Industrial Authority Plans to Spend Over \$450,000 in Grants to Build Water Lines to Park

A \$57,976 allocation recommended by the Rockcastle County Coal Severance Economic Aid Board has been approved, according to Commissioner William O'Daniel, Department for Local Government.

The allocation will be used toward extension of water and sewer lines to the industrial park. In addition to economic aid funds, the county industrial authority will use \$139,000 from Appalachian Regional Commission, \$165,000 from Kentucky Industrial Finance Authority, \$40,000 in area development funds and \$41,024 local money.

Economic aid funds were established by Gov. Julian Carroll in 1976 and approved by the 1976 and 1978 legislatures with \$10 million allocated from coal severance money each biennium.

Funds are allocated to the 47 coal-producing counties on a formula that includes population and per capita income. An economic aid board in each county selects the projects to be presented from its allocation to the Department for Local Government.

Funds are administered by the Department of Finance which has final approval of all projects following a technical review.

## Council Hears Suggestions from Public On How to Spend Revenue Sharing Funds

The Mt. Vernon City Council listened to suggestions about how to spend revenue sharing money, went over next year's general budget and a report on the sewer system, and voted on several ordinances at its meeting Monday night.

Ordinances on down spouts and weeds: All down spouts are to be disconnected from the sewer system in order to keep the surface water out, according to the ordinance adopted Monday. Surface water has been over-working the sewer system, which is still in violation of Environmental Protection Agency (EPA) standards. Matt Powell, Jr., city water superintendent, said that the water from the down spouts should run into storm drains without trouble.

The Council also asked the City Clerk to look up the ordinance on leasing domestic animals so that they may consider how it might be better enforced. The Council voted to write the Christian Appalachian Project about an ordinance the prohibits swimming in Lake Linville. CAP, which leases the boat dock from the city,

has been advertising swimming at the lake.

Revenue Sharing Budget: Several individuals and groups submitted suggestions to the Council about how the city should spend its

(Cont'd to P-12)

## State Finance Officer Advises Fiscal Court Invest Money, Keep Road Funds Separate

A state finance officer examined the books of the Rockcastle Fiscal Court Monday and came up with several suggestions and criticisms.

Al Howell, Local government Advisor with the Department of Local Government in Frankfort, said that while he found no major problems or irregularities with the Court's financial dealings, he did have these suggestions:

1. Road funds should not be divided into separate funds maintained by each magistrate. This is against state law, although the Court may keep its accounts that way. Also road money should be kept separate from the General Fund, because certain state grants are for roads only and must be budgeted separately.

2. The Court should keep only the amount of money it spends in one month in its General Account. Currently, this shows a balance of over \$92,000 when only about \$30,000 is spent each month. The extra \$60,000 should be placed in interest-earning accounts, and put back when needed. This would earn the county hundreds of dollars a year.

3. The Sheriff's Office and the County Clerk's office were not budgeted properly for salaries and expenses. They should have recorded more money.

4. The Court should not record expenses for supplies in rounded figures like \$300 and \$200. Exact amounts should be recorded and accounted for under a purchase order system.

5. Judge Hubert Thacker's secretary should be allowed to sign checks in his absence or in cases of emergency.

6. The county treasurer should submit a financial statement every three months as required by the state.

Mr. Howell, who talked with Judge Thacker and plans to write a letter to the Fiscal Court, said that his job is only to help and make recommendations, so that all the county fiscal courts comply with state law and the Uniform Service of Accounts for Kentucky Counties.

"County government is big business and must be managed properly," he said. "Your county, for example, spends over \$600,000 per year. This is a lot of money."

## Services Held Friday in Mt. Vernon for Alfred B. Sparks, Founder of Sparks Funeral Home, Owner of Florist Shop

Alfred B. Sparks, Jr., 54, died Tuesday evening in Lexington from head and internal injuries received in a one-vehicle accident the day before. He had been treated at the Veterans' Hospital in Lexington and local people donated blood in response to a radio broadcast asking for help for Mr. Sparks.

The incident occurred about 2 P.M. in the vicinity of Spiro Road. He was born in Mt. Vernon on June 21, 1924, the son of Bentley and Christine Davis Sparks and was a member of the First Baptist Church of Mt. Vernon. He was a Veteran of World War II serving in the Navy, a member of Ashland Masonic Lodge #640 F&AM of Mt. Vernon, Scottish Rite, Oleika Shrine Temple in Lexington and the V.F.W. Post #6939 of Livingston. He had been a licensed Funeral Director and Embalmer since 1950. In October of 1951, he founded the Sparks Funeral Home and continued its operation until 1969 when he sold an interest to Billy Dowell and Roy Martin. The firm later became the Dowell and Martin Funeral Home. He and his wife, Eva Sparks, continued to own and operate the Sparks Flower Shop, and until his death, he was employed by the Kentucky Department of Highways as a Supervisor.

He was survived by his parents, Mrs. and Mrs. Bentley Sparks of Mt. Vernon; one son, Charles (Chucky) Sparks, at home, two daughters, Mrs. Sharon Arnold of Danville, Illinois and Miss Sheila Sparks of Mt. Vernon; two sisters, Mrs. Jane Doty of Los Angeles, Calif. and

Alfred B. Sparks, Jr. Mrs. Ann Logan Bradshaw of Frankfort. Funeral services were conducted Friday, June 22, at the Dowell and Martin Funeral Home by Bro. Harvel Penol. Burial with masonic rites, was in the Elmwood Cemetery. Pallbearers were Casey Compton, Charles McElred, Jack Sheen, Keith Singleton, Louie Kelsey and Raymond Baker.

## July 15 Will be Deadline To Report Grain Acreages

All Rockcastle County farmers are reminded that they need to report 1979 acreages of spring seeded grain (corn) crops to the county ASCS office by July 15, 1979. James E. (Doc) Brown, Chalice person, Rockcastle County ASCS Committee said today.

Mr. Brown stated that farmers who are participating in the 1979 Wheat-Feed Grain Program will also need to report on acreages of corn, set aside or diverted acreage from production of 1979 grain crops.

He also emphasized that it is important for all farmers to report since the crop acreage will be considered to be zero if no acreage report is filed.

## Pony League Football Meeting

A meeting to discuss starting a pony league football team is set for Friday, June 29 at the courthouse at 7:30 p.m. All are invited.

## No More Rabies Cases Confirmed

Thirteen skunks were killed this week in the Willallia and Negro Creek areas of the county by people who suspected the animals might be rabid. Seven dogs and five cats have been destroyed in Willallia and another is under a 90-day quarantine because they came into contact with the skunks.

Steve Midkiff, county environmentalist with the Health Department, said that no more animals were tested for rabies this week. A skunk killed in Willallia was confirmed to be rabid June 13, bringing the number of confirmed rabies cases to three in the county since April.

## Water Works Association Holds Meeting at Renfro

The Mt. Vernon Water Works, Mayor Roland Mullins and Superintendent Matt Powell, Jr. were host to the Eastern Kentucky Water and Waste Water Operators' Association Saturday, June 23.

Members and their wives met at the water plant about 10:30 a.m. After coffee and doughnuts and water plant inspection, they re-assembled at the Renfro Valley Lodge for their business and technical session. Before lunch, they were greeted by Mayor Mullins who welcomed them to this area. After lunch, Mayor Mullins gave the membership a run down of the city's entire operation. At this time he complimented Superintendent Matt Powell and his crew for the extensive black top program on city streets, city park, boat dock, snow removal as well as a good water and sewer plant operation.

Henry Cox acted as liaison between the Operator's Association and the City of Mt. Vernon in planning this meeting.



A loader clears away what is left of the Rockcastle Auto Parts store on Main Street which burned down several months ago. The property was bought by Fox Realty and Auction Co. including the adjacent white building and a part by F.O.A. Sam Ford said plans are to eventually construct an office building there.



# Mount Vernon Signal

**PUBLISHED EVERY THURSDAY**  
 Main Street in Mt. Vernon, Kentucky 40456  
 Entered at Mt. Vernon Post Office  
 as Second Class Matter - Permit No. 1  
 In County - \$6 per year    Out of County \$7.50  
 James Anderkin, Jr., Publisher  
 Perlina M. Anderkin, Editor

Member Kentucky Press Association

## County Statistics.

### Deeds Recorded

Leonard and Bertha Burdette, and Hazel Morris, real property located in Rockcastle County to James Wayne and Louise Mink, tax \$8.00  
 Fred and Nancy Mullins, real property located in Rockcastle County to Bruce and Edna J. Baker, tax \$5.00  
 John G. and Alza B. Bishop, real property located in Rockcastle Co. to Ronald C. and Renee Burdette, tax \$12.00  
 Hobert and Eula Dooley, real property located in Rockcastle Co. to William F. Dooley, tax \$4.00  
 Jerry W. and Betty J. Carter and Larry Dale and Linda L. Carter, real property located in Rockcastle Co. to Leonard Jones, tax \$5.00  
 Ronald C. and Renee Burdette, real property located in

Rockcastle Co. to Everett and Lillie Thomas, tax \$10.50.  
 Marshall and Melvina Wethington, real property located in Rockcastle Co. to Russell and Geneva Harper, tax \$33.00.  
 Jimmie Dale Payne, real property located in Rockcastle Co. to Cecil Arlene Payne, no tax.  
 George and Margie Jones, real property located in Rockcastle Co. to Elmer and Freda Alcorn, tax \$13.50.  
 James and Wilma Allen, real property located in Rockcastle Co. to Lee and Ruth Fain, tax \$38.00.  
 Wayne R. and Virginia Lee King, real property located in Rockcastle Co. to Virgil and Evelyn Lou Mullins, and Shellie L. and Linda C. Mullins, tax \$13.00.  
 Jesse and Hazel Taylor, real property located in Rockcastle Co. to Danny and Dianne Taylor, tax \$5.50.

### Marriage Licenses

Glen Edward Roberts, 22, Rt. 1, Brodhead, lab technician, to Donna Lynn Smith, 22, Mt. Vernon, student, June 22, 1979.  
 Randall Lee Brown, 17, Rt. 1, Brodhead, Brown's Food Market, to Teresa Ann Arnold, 17, Livingston, student, June 23, 1979.

### Letters to the Editor

Gentlemen:

Kathy and I would like to thank the people of this community for their wonderful support, interest, and kindness during my campaign for Governor. Our opportunity to come to know so many of you was a rare privilege. Many good things have been said about our campaign, and everyone who was involved shares the credit. We will return, often I hope, to visit you again, but meanwhile I will carry the knowledge of your support far past this Primary. It means a great deal to me and my family. Again, thanks for everything. Sincerely, Harvey I. Sloane, M.D.

Dear Editor:

I am writing to you to ask for subscription price to the Signal. Mr. Elmo Anderkin gave me my weekly copy for writing Boone

News from 1957 till April, 1976. I moved to Berea on the later date.

Please print rest of this letter so my friends will remember me. I moved to Boone's Gap in March 1946 and attended school at Gabard School for two years. I came from Texas and made my home with my parents, William R. and Margaret Durham, and two sisters, Nancy and Catherine and lived in the Charlie Hicks house for many years, attended church at Fairview Baptists church. My family is buried at Fairview Cemetery.

I met many friends in Rockcastle County. I do not drive so I cannot visit in Rockcastle Co, nor don't receive many phone calls, or visitors myself. I receive one newspaper a day, "The Richmond Register" and no weekly paper magazines as I can't afford them. I would love for Rockcastle friends to remember me in your prayers. Write me a few lines and let me know. I am very slowly improving at my home.

If anyone from Rockcastle Co. is ever in Berea and would like to stop by, I live in Boone Square, Apt. 67. It is located just off Bash Road. Or write, I would love to hear from you.

Yours truly,  
 Carl Durham  
 Boone Square  
 Apt. 67  
 Berea, Ky. 40403

### Legislative Report

By Rep. Harold DeMarcus

The personal service contract review subcommittee met on June 12 for the purpose of reviewing forty-one contracts and amendments to contracts. Thirty-eight contracts were approved, two were deferred until July and one was reduced by \$138,000.

The State Department of Finance submitted a \$150,000 contract with Leisure and Recreation Concept, Inc. of Dallas, Texas. The contract is to pay for a feasibility study and market survey to be made into the possibility of constructing a theme park (a Disneyland or Kings Island type of establishment) on ten acres of land located at the State Fair and Exposition grounds at Louisville.

The feasibility study on the theme park will cost \$12,000 and the remaining \$138,000 was to be used to construct the park. The committee directed the Department of Finance to reduce the contract to \$12,000 and then we would consider approving the study.

As for the remaining \$138,000, we felt that it constituted a padded personal service contract, bureaucratic agencies must not be permitted to earmark your tax revenue in such a manner. Officials from the Department of Finance agreed to the committee ruling, thus the contract will be reduced by \$138,000.

And if the study shows that a Louisville theme park could be

built, then the question of the Kentucky Horse Park in Lexington will be brought up. Millions of your tax dollars have been poured into the Horse Park and there are those that feel this type of venture does not provide equitable rewards for all the people in the Commonwealth.

In other action the committee approved a Department of Transportation contract with Mid-Eastern Enterprises of Louisville to provide for the annual operation and inspection by scuba-divers of a valve located under forty feet of water at Lake Linville, near Mt. Vernon.

Transportation officials stated that an embankment of the

lake enjoined Interstate 75 and they wanted to be assured that the lake could be controlled if it were to threaten the highway.

The committee approved a Department of Natural Resources contract amendment which will entail a minor re-adjustment of agency funds. The contract is with Miller, Whyry and Lee of Lexington to provide a three phase, statewide management plan for Kentucky's eight wild rivers which includes the Rockcastle River.

Also, the committee approved a \$16,000 Department for Human Resources contract with the Kentucky Association of Mental

(Cont. to 4)



### Ever Thought About Switching Banks

You probably have no earthshaking reason to do so, but in back of your mind might be the lingering thought, "wonder if they shouldn't be doing better by me?"

There is just one way to find out and that is to stop in when convenient. You'll be greeted by friendly people and a staff that is ready to pull out all the stops to be helpful. Our track record is good and we know the territory. Stop in soon.

# 8.903%

Paid on six-month

Certificate of Deposit,

\$10,000 minimum investment.

## June 28 - July 4

Interest stated is an annual rate

and subject to change on renewal.

Regulations provide a substantial penalty for early withdrawal of Certificate Accounts.

WE INVITE YOUR BUSINESS

# CITIZENS BANK

Brodhead FDIC Ph. 758-8212

# Celebrate the 4th With our Yankee Doodle Deal!



## Feed Your Family for Chicken Feed!

Burger Queen has a Yankee Doodle Deal for the 4th! Take out a bucket with 10 pieces of our crisp, crunchy chicken, feed five and save a whopping \$1.31! That's downright revolutionary! And, for just a little more scratch, we'll add a regiment of other goodies, too. Ask for the Yankee Doodle Deal with everything and you'll get a pint of cole slaw, and 6 rolls. All for less than a buck a head. Isn't that dandy?

Yankee Doodle Deal  
 10 Pieces of Chicken, **Only \$3.99**  
**Save \$1.31**  
 Offer expires July 4th, 1979.

Yankee Doodle Deal with Everything  
 10 Pieces of Chicken, a pint of cole slaw, and 6 rolls, **Only \$4.49**  
**Save \$2.40**  
 Offer expires July 4th, 1979.

Available at participating restaurants  
**Happy Birthday, America!**



### FACTS about electrical energy.

No one thinks about their energy use ... until the bill comes.

Electricity works for you automatically and dependably day and night. Many appliances are used in the home, and some keep running even when you're away - refrigerator, freezer, furnace.

About 21 percent of all energy consumed nationally is in the home, with more than half going for heating and cooling. The water heater is the next highest user, while lighting, cooking and appliances take the rest.

Energy management is distinct to each family. Your use of electricity varies from time to time; holidays and hot weather require more energy. Think now about the demands you make on it before the bill arrives... and follow these energy-saving tips.

- Make certain your air conditioner is operating at top efficiency.
- Don't set the thermostat too low. Raise the setting even higher if you're going to be away for awhile.
- Check for insulation needs. Proper insulation can be the single biggest money and energy saver.
- Make sure storm windows and doors fit properly.
- Use vents and exhaust fans to pull heat and moisture from your attic, kitchen and laundry directly to the outside.
- Keep direct sunlight out with awnings, draperies, blinds or shades.

You can help control your cost by conserving electricity.





# EAT RIGHT-SHOP RIGHT-SHOP HERE



## FOOD FAIR

MARKETS



SOMERSET, GREEN HILLS, BURNSIDE, WHITLEY CITY, CORBIN, LONDON, EAST BERNSTADT, STANFORD, HYDEN, JACKSON, MT. VERNON & HAZARD

Food Fair  
HOT DOG, 2/  
HAMBURGER, 2/  
BUNS, 8 Pkg. **89¢**

U.S. GOVERNMENT INSPECTED  
**WHOLE FRYERS**

**55¢** lb.

LIMIT (3) WITH '10" OR MORE ORDER

LAY'S SMOKED PICNICS

**79¢** lb.

SLICED **89¢** lb.

FRESH LEAN  
**GROUND BEEF**  
3 LB. OR MORE

**\$1.49** lb.

**GROUND CHUCK**  
**\$1.79** lb.

3 Lb. Swift's Premium  
**HAM**  
**\$5.79**

Lay's 1 Lb.  
**SAUSAGE**  
**99¢**

Lay's 12 Oz.  
**WEINERS**  
**93¢** Pkg.

**PORK LIVER**  
**49¢** lb.

12 Oz. Lay's  
**BACON**  
**97¢**

LIMIT 2

**BEEF LIVER**  
**79¢** lb.

WE WELCOME FOOD STAMP CUSTOMERS

**FOOD FAIR**

FRESH PRODUCE

WE GIVE S&H STAMPS BECAUSE WE APPRECIATE YOUR BUSINESS

FRIENDLY SERVICE ALL THE WAY TO YOUR CAR

PURE CANE SUGAR

5 Lb. **89¢**

LIMIT (1) WITH \$10.00 ORDER

POT PIES  
Chicken, BEEF, TURKEY

4 For **\$1.00**

LIMIT (4) WITH \$10.00 ORDER

Idaho Potatoes

**\$1.49** 10 lb.

Cabbage

**10¢** lb

Yellow Corn

6 for **65¢**

Cantaloupes

**69¢**

2% Milk **\$1.59**

Food Fair Coupon  
40¢ OFF  
2 BOXES PILLSBURY CAKE MIX  
Expires 7/1/79

20¢ FROSTING SUPREME  
OFF  
Expires 7/1/79

40¢ OFF  
ON 40 SERVINGS HUNGRY JACK INSTANT POTATOES  
WITH COUPON Expires 7/1/79

Food Fair  
**ICE CREAM**  
1/2 Gallon All Flavors

**99¢**

CREAMELLES  
MACARONI

2 Lb. Box  
**79¢**

10 Oz. CHEEZE-IT  
**57¢**

10 QL. LEMONADE  
**\$1.89**

5 Oz. Can VIENNA SAUSAGES  
3 For **\$1.25**

12 Oz. Hi-Ho CRACKERS  
4 For **79¢**

10 QL. KOOL-AID  
5 Flavors **\$1.69**

STOKELY CORN  
308 Size  
3 For **\$1.00**

**79¢**  
15¢ OFF  
33 Oz. DOWNEY

**63¢**  
TOWELS SINGLE ROLL

Old Virginia APPLESAUCE  
308 Size  
3 For **1.00**

6 Oz. TOMATO PASTE  
3 For **89¢**

15 Oz. TOMATO SAUCE  
2 For **79¢**

15 Oz. **89¢**  
2 For

AMERICA'S LEADING DISHWASHING LIQUID ON SALE!

**88¢**

**65¢**  
200 Count

**89¢**  
5 LB. MEAL

**300** S&H GREEN STAMPS  
WITH THIS COUPON AND PURCHASE OF \$30.00 TO \$40.00 GROCERY ORDER  
mv cpn exp 7-4-79  
FOOD FAIR ONLY

**50** S&H GREEN STAMPS  
With This Coupon and Purchase of 2 Pkg. any Fleischers Sandwich Meats  
mv cpn exp 7-4-79  
FOOD FAIR ONLY

**50** S&H GREEN STAMPS  
With This Coupon and Purchase of 2 Pkg. Of Fresh Cube Shit  
mv cpn exp 7-4-79  
FOOD FAIR ONLY

**50** S&H GREEN STAMPS  
With This Coupon and Purchase of 1 or more Whole Watermelons  
mv cpn exp 7-4-79  
FOOD FAIR ONLY

**500** S&H GREEN STAMPS  
WITH THIS COUPON AND PURCHASE OF \$40.00 OR MORE GROCERY ORDER  
mv cpn exp 7-4-79  
FOOD FAIR ONLY

**50** S&H GREEN STAMPS  
With This Coupon and Purchase of 2 Pkg. Of Park Chops  
mv cpn exp 7-4-79  
FOOD FAIR ONLY

**50** S&H GREEN STAMPS  
With This Coupon and Purchase of 2 Pkg. or more Leaves Any Bread  
mv cpn exp 7-4-79  
FOOD FAIR ONLY

**50** S&H GREEN STAMPS  
With This Coupon and Purchase of 3 or more Health & Beauty Aids  
mv cpn exp 7-4-79  
FOOD FAIR ONLY

**100** S&H GREEN STAMPS  
WITH THIS COUPON AND PURCHASE OF \$10.00 TO \$30.00 GROCERY ORDER  
mv cpn exp 7-4-79  
FOOD FAIR ONLY

**50** S&H GREEN STAMPS  
With This Coupon and Purchase of \$2.00 or More Paper, Plates, Cups, Picnic Supplies  
mv cpn exp 7-4-79  
FOOD FAIR ONLY

**50** S&H GREEN STAMPS  
With This Coupon and Purchase of 2 Pkg. Or More Fresh Fruit  
mv cpn exp 7-4-79  
FOOD FAIR ONLY

**50** S&H GREEN STAMPS  
With This Coupon and Purchase of 3 Lb. or more Apples  
mv cpn exp 7-4-79  
FOOD FAIR ONLY

BLUE BONNET  
Margarine  
1 Lb.  
MARGARINE  
2 For **\$1.09**

3 For **1.09**  
LIMIT (6) SIX  
WILSON'S MILK  
Tall Can WILSON MILK  
KERRS 2 For **99¢**  
Real Meal BREAD

14 1/2 Oz. PORK BEANS  
4 For **\$1.00**

# Around BRODHEAD

## ANNIVERSARY CELEBRATION

Mr. and Mrs. Frank Arneson of Brodhead will celebrate their 25th anniversary with an Arneson-Harper Reunion, Saturday, June 30 at the home of Mrs. Mary E. Harper. All relatives of the families are invited.

Lillian Collett and Elizabeth Mullins were co-hostesses for Brodhead Willing Workers Home-makers Club Thursday evening, June 21, with 20 present. Present were: Elvora Gray, Emily Glover, Gladys Bussell, Loraine Newland, Mary Belle Johnson, Betty and Alicia Machal, Blanche and Melanie Baldwin, Sylvia Witt, Zella Stencil, Jean Albright, Barbara Watson, Clara Proctor, Velva Bullock, Ella Mae Martin, Mrs. Collett and Mrs. Mullins, and two new members, Deborah Newland and Hazel Gillespie.

Gladys Bussell presented the lesson on County Government with the group taking part in discussions and answers.

The club's cook books were distributed to the members to sale. Devotion was by Ella Mae Martin and a game was led by Loraine Newland.

Before adjournment, refreshments were served.

Ladies Aid Missionary Society met at the home of Mrs. Emily Glover Thursday evening with nine present.

The program was led by Mrs. Lou Payne with reading and discussions of each member's favorite Bible passage.

After business of the group was discussed, they partook of delicious refreshments served by the hostess.

July's meeting will be held at the home of Mrs. Ruth Shivel. Betty Machal will present the lesson.

The First Chance, Junior and Senior Campers at the country's Christian Camp for the last few weeks from Brodhead Christian Church presented a program for their parents and friends telling them about classes, teachers and the fun they had experienced. Camp songs were enjoyed by all present. June 17.

## Personals

By Mrs. Mary McWhorter

Mr. and Mrs. Sammy Roberts wish to announce the birth of a new baby girl, Teresa Aileen, who was welcomed home by a sister, Jessica. Mr. Roberts is the grandson of Mrs. Lavuiece Monk.

Mr. and Mrs. Benny Craig, Stacy and Corey along with Mrs. Craig's mother, Mrs. Peggy DeLaney of Indiana who flew there to be with them, spent the weekend in Nashville, Tenn. attending the Grand Ole Opry. They also attended church Sunday were Bro. Howard See preaches.

Mrs. Mary Adams spent Sunday with Mrs. Bertha Adams, Mr. and Mrs. Ronnie Adams and Mrs. Bertha Adams were in Mt. Vernon Saturday shopping.

Mr. and Mrs. Gattiff Craig, Patrick and Chris visited Mr. and Mrs. Bill Craig and Neal in West Chester, Ohio Saturday. Gattiff, Bill, Neal, Patrick and Chris attended the Red's ball game in Cincinnati.

Mr. and Mrs. Buddy Adams and Rob of Reading, Ohio spent a few days with Buddy's mother, Mrs. Bertha Adams last week.

Mrs. Lula Bussell and Mrs. Laverne Lykins of Knox, Ind. visited their sister and aunt, Mrs. Bertha Adams recently.

"Delayed"  
Mr. and Mrs. Ben French were in McKee recently to attend the funeral of her uncle, Mr. Harry Carpenter, who died of a heart attack.

Mr. Willie Coffey celebrated his birthday (90th). His son, Rob Coffey of Greenville, S.C., took his father and stepmother, Belle, out to dinner. He received several nice gifts and money. Among them was a new tailored suit. Mr. Coffey, we wish you many more nice birthdays.

Mr. and Mrs. Larry Wayne Mobley, Sr. of Brodhead wish to announce the birth of their son, Rodney Lee born at the UK Medical Center in Lexington June 9th. He weighed 8 lbs. 12 oz. Grandparents are Mr. and Mrs. Woodrow Williams and Mr. and Mrs. Pau. Mobley of Lancaster.

Mrs. Alice Bussell recently spent one week in Greenville, South Carolina with her daughter, Nell Coffey and Rev. Robert Coffey and son, Kevin. The Coffey's

returned home with her for a short visit.

Mr. Ed McWhorter returned home Saturday from the Berea Hospital after a very serious illness and is slowly improving.

Mr. and Mrs. Billy Joe Hopkins, Renee and Nathan of Cincinnati, Ohio are visiting Mr. and Mrs. Willie Taylor a few days.

The Wallin and Farris Reunion will be held at the home of Mrs. Beulah Lundrigan on July 8th. Any relatives and friends are welcome to come and bring a dish.

Henry Barnett returned home from the Rockcastle Co. Hospital after several days' illness and is improved. We wish him a speedy recovery.

Mr. and Mrs. Gary Shively spent Thursday with their parents, Mr. and Mrs. Richard Shivel and Jenny.

Mr. and Mrs. Charles Barnett enroute from their vacation in Florida to their home in Middle-town, Ohio, visited his father, Mr. Henry Barnett and Carrie.

Mr. and Mrs. Delva Wright of Somerset are visiting her parents, Mr. and Mrs. Millard Allen, Sr.

Mrs. Debra Newland, Mrs. Ella Mae Martin, Mrs. Elizabeth Mullins, Mrs. Elvora Gray, Mrs. Barbara Watson, Mrs. Loraine Newland, Mrs. Gladys Bussell

and Mrs. E.P. Whitt and her mother were in Shakertown with the homemakers group Monday.

Mr. and Mrs. Garvin Scott and grandson visited her father, Mr. Henry Barnett and Carrie Sunday.

Mrs. Martha Helton visited Mr. and Mrs. Deaiva Bussell and family a few days last week.

Mr. and Mrs. Ricky Bussell, Kristi and Ashely visited Mr. and Mrs. Deaiva Bussell and family Sunday. Kristi remained for a few days.

Mrs. Annett Padgett of Batavia, Ohio is spent her vacation with her grandmother, Mrs. Beulah Lundrigan and her uncle Kenneth Padgett.

Mr. Edd McWhorter is slowly improving at home after a very serious illness.

Mr. and Mrs. Edd Mink visited Mr. Roy Brown in the St. Joseph Hospital, Monday. We wish him a speedy recovery.

Several members of the congregation of the Church of Christ met at the home of Bro. Austin Mobley Sunday afternoon for a dinner in honor of Miss Regina Cash, who is recovering nicely from a recent illness. We wish the best for Regina. A nice time was had by all.

Mrs. Nannie Craig and Mrs. Mabel Taylor, Corey and Stacy Craig visited Mr. and Mrs. Edd McWhorter recently.

Mr. and Mrs. Walter Adams and Johnnie attended the Frazier Reunion Sunday.

Mrs. John Lawless is in Lancaster Hospital. We wish her a

speedy recovery.

Mrs. M.G. Thompson and Mrs. Wayne Hazlett of Stamford, Mr. and Mrs. L.G. Colyer of Woodstock were dinner guests of Mrs. Gladys Bussell Sunday.

Mr. and Mrs. Dan Gray and her sister, Mrs. Rosella McQuaide of Cincinnati, Ohio were Sunday dinner guests of their niece, Mrs. Gordon Smith and family of Berea. Henrietta's brother, Dr. Charles Frith of Little Rock, Arkansas was there also. He flew down from Washington, D.C., where he had been speaking to a group of scientists on the research of cancer.

Mrs. Lillian Collett was in Berea Saturday, June 23 to celebrate her birthday with her son, Mr. Ricky Collett and Mrs. Collett who baked her a nice cake.

Mrs. Lorene McClenney and Miss Sheila Humphrey of Covington are visiting their sister and aunt, Mrs. Maggie Kidwell and Mr. Kidwell this week.

On Saturday, June 10, little Jeffrey Hunt Owens was born to Mr. Jeffrey Stephen and Ona K. Hunt Owens, at the Ephriam McDowell Hospital in Danville. He weighed 7 lbs. 11 ozs. Grandparents are Mr. and Mrs. Hubert Hunt and Mr. and Mrs. C.B. Owens, Jr. of Brodhead.

Mr. and Mrs. Bobby Proctor and Elizabeth, Mr. and Mrs. Derrill Proctor and Stephen were at Jenny Wiley State Park recently.

"Go on with old shoes until God brings new ones." ARABIC PROVERB

# County Agent's Notes

By H. Lee Durham  
County Extension Agent  
For Agriculture

## Mulching The Home Garden

Mulching is a practice every home gardener should consider. Mulches reduce weed growth, maintain uniform moisture conditions, keep the soil cool, reduce erosion, reduce water loss and water requirements, reduce nutrient loss and fertilizer requirements, and add organic matter to the soil when organic materials are turned under.

Grass clippings, sawdust, straw, peg moss, fine wood chips, leaves, compost, paper and black plastic are common materials for mulching. With the organic materials, simply spread a 2 to 3 inch layer of mulch on the soil surface around the plants after the plants are 3-4 inches high. The mulch should remain in place until September.

Mulching with grass is a good way to dispose of your lawn clippings. Sawdust makes a better mulch if it is well rotted. Straw should be clean and weed-free. Compost is probably the best mulch one can use. Make it yourself from leaves this fall along with other organic waste materials (plant) so it will be ready for next year's garden.

Mulches prevent the loss of moisture from the soil through evaporation. Moisture moves to the surface and evaporates if the soil is not covered by a mulch. Sun and wind hasten this loss of moisture.

Raindrops falling on the soil surface splash soil onto vegetable fruits and increase rotting, soil erosion and soil compaction. Mulches break up the raindrops and slowly filter the water into the soil.

Mulches keep the soil from getting hot under intense sunlight. The hotter the soil the greater the loss of water through evaporation.

Mulches, especially grass clippings and compost, add organic matter to the soil and furnish food for earthworms which are valuable in aerating the soil and are a good source of humus. Humus helps to keep the soil crumbly and easy to work. The mulches should be worked into the soil at the end of the growing season to supply organic matter the following year.

Organic material such as straw, sawdust, and wood shavings or chips are rich in carbohydrates but low in nitrogen. You will find it beneficial to add nitrogen fertilizer to these materials when turning them into the soil. Add one cup of ammonium nitrate for each bushel of organic material.

# JULY 4<sup>TH</sup> SALE

SALE STARTS JUNE 28th. PRICES GOOD THRU JULY 4th.

<p><b>TEENS AND WOMENS</b> <b>LATIGO THONG</b></p>  <p>TOoled flower design on simulated leather uppers.</p> <p>REG. \$4.99    SIZES TO 10.</p>	<p><b>LADIES POLY/COTTON TRACK SHORTS</b></p>  <p>Sizes S-M-L. Slight irregular.</p> <p>\$6.00 VALUE!</p>	<p><b>MENS NOVELTY POLOS</b></p>  <p>COMPARE AT \$2.99</p>
<p><b>TEENS AND WOMENS COOL THONG-ALONG</b></p>  <p>Soft man-made uppers with airy cutouts.</p> <p>REG. \$5.99    SIZES TO 10.</p>	<p><b>LADIES POLY/COTTON TANK TOPS</b></p>  <p>Sizes S-M-L. Slight irregular.</p> <p>\$6.00 VALUE!</p>	<p><b>MENS JOGGING SHORTS</b></p>  <p>OUR REG. \$2.99 EA.</p>
<p><b>"Cannon" PICK-A-PACK</b></p>  <p>Choose from 4 pk. stripe wash cloths, 3 pk. stripe dish cloths, 2 pk. stripe dish towels.</p> <p>100% cotton.    OUR REG. \$1.29 PKG.</p>	<p><b>GIRLS 7 to 14 2 PC. SWIMSUITS ENTIRE STOCK.</b></p>  <p>\$2.99</p>	<p><b>BOYS 4 to 7 TANK TOPS OR POLOS</b></p>  <p>Solids and stripes. \$2.49 VALUE!</p>
<p><b>TABLECLOTH SAVINGS!!</b></p>  <p>62" X 70" 100% or 100% cotton. Easy care vinyl. Solids or printed.</p>	<p><b>GIRLS 1 PC. BUBBLE SUITS</b></p>  <p>\$2.99</p>	<p><b>BOYS 5 to 10 NOVELTY TOPS</b></p>  <p>\$2.99</p>
<p><b>FABULOUS</b></p> <h1 style="font-size: 2em; margin: 0;">southern dollar</h1> <p>DISCOUNT STORES</p>		



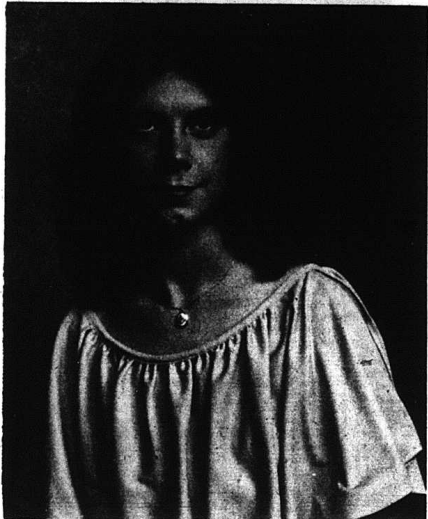

**ENGAGEMENT ANNOUNCED**—Mrs. Carol Hamm, Mt. Vernon and Mr. William V. Jackson, Berea, announce the engagement and forthcoming marriage of their daughter, Linda Lee to Theodor Douglas Proctor, son of Mr. and Mrs. Bobby A. Proctor, Broadhead. The wedding will take place on Saturday, July twenty-first at four o'clock in the afternoon at the First Baptist Church of Mt. Vernon. A reception will follow in the Fellowship Hall of the church. All friends and relatives of the couple are invited to attend.

**Personals**

Mr. and Mrs. Donald Prestholt, Jennifer and Oleyda, Tommy Colby of Hanlenton, Oowa were here last week visiting her mother, Mrs. Freda Monk and other family members.

Mr. and Mrs. Casper Mullins of Mt. Vernon, attended the Mink Reunion held last weekend at the home of Mr. and Mrs. Leo Hopkins.

By Mrs. Gey Burton

Emory Martin has returned home after visiting his parents, Mr. and Mrs. Hoarse Martin, and Mr. and Mrs. Kenneth Martin of Nashville, Tenn.

Mr. and Mrs. Bennett Burton and Sheila have returned home after vacationing in Florida. While there they visited Mr. and Mrs. Sherman Ponder and Mr. and Mrs. Lee Ponder.

Emory Martin and George Burton were in Lancaster Friday afternoon.

Deepest sympathy is extended to the family of Mr. Alfred Sparks, in their time of grief.

Mr. and Mrs. Bennett Burton and Mrs. George Burton, and Mrs. Carol Blanton Sr. while Sunday night.

Mrs. Andy Cox, Jr. was taken to a Lexington hospital one day last week.

Mr. and Mrs. George Burton and Sheila Burton were in Somers-

Those here for visitation and funeral of Alfred Sparks from a distance were: Mr. and Mrs. Mark Arnold of Danville, Ill.; Galt McKinney Condry of Batavia, Ohio; Mrs. Bea McKinney, Berea; Mr. and Mrs. Roger Dedelot, Ke-wanna, Ind.; Highway Department Officials, John Sturgil, Jimmy Bryant, Jesse Gilin of Somerset and Benton Owens, Jim Trosper of Manchester; Walter C. Hopper, Barboursville; Mrs. Debra Craig Fields of Falmouth; Miss Libby Inglehear Short of Bayville; Vicky Coleman, Martha Check and Mary Lou Oliver of Frankfort; Mrs. David Craig, Mr. and Mrs. W.J. Sparks, Mr. and Mrs. R.A. Sparks, Robert Sparks Williams, Lexington; Mr. and Mrs. Thomas Adams, Pine Village, Ind.; Mr. and Mrs. Henry Taylor and daughter, Hamilton, Ohio, Mr. and Mrs. Glenn Taylor of Dayton, Ohio; James Taylor and Glenda Walker, Louisville and Mr. and Mrs. Stoner Beard, Frankfort.

Mrs. Jane Sparks Doty of Calif., Mrs. Jewell Anderkin Thompson, Germany, Mr. and Mrs. John Sparks, Frankfort; Mr. and Mrs. Paul Owens, Lexington; Mrs. Anna Lowe, Danville; Linda McCauley, Louisville; Mr. and Mrs. Virgil Arnold, Danville, Ill.; Mr. and Mrs. Don Bradshaw and son, Bentley of Frankfort; Mr. and Mrs. Edward Miller, Mt. Sterling; Mr. and Mrs. Charles Roberts, Frankfort; Mrs. Dan Tuttle, Frankfort; Mrs. Doug Harness, Frankfort; Mrs. Bill Pennington (Barbara Jo Bird), Frankfort; Dan Krueger, South Carolina; Leland O. Steely, Corbin; Mr. and Mrs. Charlie Todd, Berea; Sharon Davis, Richmond; Ralph H. Mullins, Wayneburg; Mrs. Edna King, Crab Orchard; Green and Henry Todd, Berea, Mr. and Mrs. Roland Barnett, Richmond; Mr. and Mrs. Alfred Cummins, Berea; Robert Martin, Crab Orchard; Glenna Rickel Smith and Tina, West Chester, Ohio; Mr. and Mrs. Cue Chance, London and Elmer Bargo, London.

My children join me in extending deep sympathy to the family of Karl Davis and also to the family of Alfred Sparks.

Mrs. Bessie Chestnut, Mrs. Hazel Cummins and Mrs. Willie C. Chestnut were in Lexington recently.

Mr. and Mrs. W.B. Dewberry of Aiken, S.C., and Mr. and Mrs. John W. Griffin of Mt. Vernon were guests last week of Mr. and Mrs. O.L. Live in Mt. Sterling. Mrs. Dewberry is the daughter of J.W. Griffin and the sister of Mrs. Oliver.

Mrs. Opal Williams of Warren, Mich. was the guest Monday of Mrs. Jewell Brown.

Paul Harper, Jr. accompanied his parents, Mr. and Mrs. Paul Harper, Sr. to the Central Baptist Hospital in Lexington, where he underwent ear surgery Wednesday.

William Sparks of Lexington filled his appointment Saturday afternoon, June 23 with the Plan-

Save not, have not.

You cannot spend tomorrow what you have not saved today.

So the wise save for tomorrow by joining the Payroll Savings Plan today.

Because mighty U.S. Savings Bonds from little paycheck allotments grow.

And a Bond every payday could keep your doctor-to-be away. At medical school. Or take you away. On vacation.

So do put off for tomorrow what you can save today. Join the Payroll Savings Plan.

For, remember, a rolling Bond gathers no dust. But does gather interest.

Which is why a Bond in time saves.

Take stock in America.

ning Committee of the Mt. Vernon High School Reunion Association for 1978. The meeting was held at the Bank of Mt. Vernon Community Room. Those present were Mr. Sparks, president; Albert Cooper, vice president; and his daughter, Ruby Ann of Danville, Mrs. Ruby Adams of Somerset, Mrs. Rose Caudill of Hazard, Mrs. Ethel Griffin, Mrs. Marie Cox, Mrs. Laura McHargue, Mrs. Amanda Maggard, and Mrs. Dorothy Landrum. The Association will meet as usual in September and will include classes from 1914-1946.

Miss Dorothy Purcell, Mr. and Mrs. Aden Ramsey and Bernard Purcell visited Mr. and Mrs. Dempsey Ramsey Sunday.

Paul Witt was in Mt. Sterling last week to get his mother who is in very illhealth. He entered her in the Central Baptist Hospital in Lexington.

Mrs. Sallie DeBorde visited Mr. and Mrs. Johnny Murphy in Somerset last week.

Mrs. Kamal Fatchi and little ten month old daughter, Sherene of McComb, Illinois, were the guests of Mrs. Vernon Cox, Friday. Mrs. Fatchi is the daughter of Mrs. Jane Cox Turner and Ray Turner.

Mr. and Mrs. Homer Stokes of Lockland, Ohio visited relatives in Mt. Vernon last week as they were enroute to Myrtle Beach, S.C. on vacation.

Mr. and Mrs. Bill Johnson and daughter, Kim of Covington, visited Mr. and Mrs. Joseph K. Slemple last week.

Mr. and Mrs. Gene Brown of Ohio, who were enroute to Myrtle Beach, S.C. to spend their vacation stopped last week with his parents here, Mr. and Mrs. Burdett Brown for a visit.

Mr. and Mrs. J.W. (Bill) Krueger of Independence visited his sisters, Mrs. Henry Cox, Mr. Cox and Miss Christine Krueger last Wednesday.

Mr. and Mrs. Lee Sharpless of Columbus, Ohio were guests of Mr. and Mrs. Henry Cox and attended the Eastern Kentucky Water and Waster Water Operators Association held at the Renfro Valley Lodge Saturday.

Mrs. Phil (Sandy) Ruter and son, Phillip, of Germany were met at the Louisville Airport Saturday by Mrs. Bonnie Ruter, who brought them to the home of Phillips grandparents, Mr. and Mrs. Fred Murrell, Sunday. Sandy came to be with her parents during the illness of her father, who has returned home from the hospital here.

Kathy, daughter of Mr. and Mrs. David L. Henderson of Dayton, Ohio and granddaughter of Mrs. Lona Logsdon of Mt. Vernon call Mrs. Logsdon Sunday that she had to return to the hospital there.



Mr. and Mrs. Kenneth Mink of Mt. Vernon announce the engagement and forthcoming marriage of their daughter, Carolyn Annette, to Douglas Edwards, son of Cecil and Edna Edwards of Richmond. An August wedding is planned.

We trust this sweet, young lady will soon recover in health.

On Father's Day, Mrs. Gordon Graham invited for dinner in addition to her immediate family, Mr. Graham's mother, Mrs. Amanda Maggard; his aunts, Mrs. Emma Thompson and Mrs. Lelia Stokes. Everyone enjoyed the dinner and the afternoon spent at the Graham home.

Mrs. Shirley Coker, who has been visiting her mother, Mrs. Hazel Owens was accompanied to her home in Miami Beach, Florida Wednesday by her sister, Mrs. Joyce Baker and Carol Jean Riddle, who plan to spend a week with Shirley and family.

Mrs. Flora M. Purcell has returned home from a three-week visit with her daughter and family in Indiana.

Mr. and Mrs. Thomas Ashley, Lara and David of Lexington spent the day Saturday with Mrs. Ashley's mother, Mrs. Sadie Ramsey.

Mr. and Mrs. Thomas Purcell, Leigh Ann, Debby and Steve, have moved to Victoria, Texas where Mr. Purcell is employed at the Central Power Plant.

Mr. and Mrs. Bill Hickey and family of Glen Burnie, Md. were recent guests of Mr. and Mrs. J.H.

Rowe and family.

Dr. and Mrs. J. Lowell Lushby of KCC, Grayson, Ky. were guests at the Mt. Vernon Christian Church Sunday were Dr. Lushby preached.

Buses and cars were crowded taking folks from Mt. Vernon to the Crusade for Christ Tent Meeting at Broadhead. Rev. Raymond Roeden, pastor of the First Baptist Church and Evangelist Jesse Buell, request ceaseless prayer from all Christian for this awakening Revival. Mr. Lynn Mitchell directs the large choir, accompanied by Mrs. Pamela Cash at the piano.

Mrs. Lonnie Brown of Richmond visited her mother, Mrs. Ewell Cummins the first of the week and accompanied her to Broadhead Monday evening to the Baptist Revival in the large tent where multitudes gather each night.

Mr. and Mrs. C.B. Caudill of Hazard visited Mrs. Fannie Thomson and Mr. and Mrs. J.H. Rowe and family Saturday.

The family of Mr. Albert Dooley including his sister, Miss Fairy Dooley of Ohio, have been visiting him at the St. Joseph Hospital in Lexington.

Come One, Come All to the Berea Jaycees'



**TRACTOR AND TRUCK PULL**  
**FRIDAY, JUNE 29th 7 p.m.**  
**SATURDAY, JUNE 30th Nightly**  
**ED DEVERE'S FARM - BEREA**  
**(Take Berea Exit off I-75 and Follow Signs)**  
**22 CLASSES including 5 classes for 4-Wheel Drives and 17 Classes for Tractors.**

Scales on the Grounds and Weigh-In will begin at 3 p.m. Friday and Saturday.

Tractors will be at the Pull from 4 States.

Money will be guaranteed on Classes 5, 6 and 10 at \$125 - 1st; \$50 - second and \$25 - third. All other classes, prize money returned on percentage basis. at 50% - first; 30% - second and 10% - third. TROPHIES GIVEN FOR EACH CLASS (Rules Can be picked up at the Pull or by calling these numbers).

FOR ADDITIONAL INFORMATION, CALL 986-8489- 986-8064- 986-3278- 986-9328- 986-9381 and 986-1003

HAVE BIG AND SMALL SLED

ADMISSION: \$2 Adults, 50¢ - Ages 6 to 12 and Under 6 Free.

**THE CONTACT LENS CENTER**



205 Geri Lane  
 Richmond  
 Open Mon. thru Fri.  
 9 to 5  
 Saturdays  
 8 a.m. to 1 p.m.  
 623-6643 623-4267  
 (PLEASE PHONE FOR APPOINTMENT)

**Economy Plan**

SOFT CONTACT LENSES (INCLUDES CARE KIT) \$179.95 Plus Services

HARD CONTACT LENSES (COLOR TINT INCLUDES) \$98.00 Plus Services

SEMI-FLEXIBLE (COLOR TINT INCLUDED) \$120.00 Plus Services

WE HAVE SEVERAL BRANDS OF THE LEADING MANUFACTURERS OF SOFT CONTACT LENSES, INCLUDING THE BAUSCH AND LOMB SOFTLENS.

OTHER CONTACT LENSES AVAILABLE ARE: Gas Permeable Lenses, Bifocal Contact Lenses, X-Chrom Contact Lenses [Used to correct some forms of color vision while worn]

LENS CERTIFICATES ARE AVAILABLE

Member of the American Contact Lens Association and the National Eye Institute



# REAL ESTATE



**Garage Building With Modern Living Quarters**  
Located on US 150 near Brodhead. The building has two large work bays and a large working area downstairs with a 4-bedroom living quarters upstairs, a large living room, kitchen and bath. It is situated on 2 1/2 acres prime commercial land. Priced at only \$32,500.00. I-15.



**ALL NEW 28 UNIT MOTEL AND GULF SERVICE STATION**  
Located on U.S. 25 and I-75 doing a good business with records available for qualified prospects. F-89.



**BLOCK BUILDING AND ONE ACRE NEAR TOWN**  
Ideally located near the city limits of Mt. Vernon. It would be ideal for a garage, body shop, storage and could be adaptable to many other uses. Can be yours for only \$16,500. Partial owner financing to qualified prospects. I-11.



**COMMERCIAL BUILDING KNOWN AS THE DINN BELL BUILDING**  
This is a well known building in the city limits of Mt. Vernon. It is a 2-story brick building with a parking area. A good buy for only \$60,000. G-103.

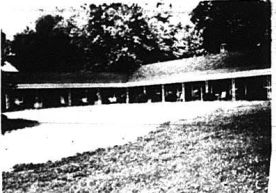

**INCOME PRODUCING MOTEL**  
Located on Richmond Street in Mt. Vernon. It is ideal investment property and could be converted into office building or used as its present use - a motel. For an appointment, call today. F-98.



**BE YOUR OWN BOSS**  
When you buy this 23x28 grocery store building with equipment and ready to go. No more clock punching if you are willing to work and want to make money. The lot measures 129x254 and is in the city limits of Mt. Vernon. Priced at \$37,500.00. B-7.



**DREAM HOUSE**  
This two-year-old 7 room brick home could be your dream house. It has three bedrooms, living room, kitchen, dining room, family room, utility room, 2 baths, a two car garage and a sundeck. It also has central heat and air, wall to wall carpet, city water and w/d hook-up, thermopane windows, built-in stove and dishwasher and much more. It is situated on a beautiful wooded lot in the Countryside Estates Subdivision. Take a look at \$48,500. C-29.



**COUNTRY ESTATE WITH 20 ACRES**  
This property is located on Bowling Ridge near Brodhead. It is an almost new two-story brick home with 8 rooms: 4 bedrooms, 2 baths, living room with fireplace and heatilator, kitchen, family room and recreation room. It also has w/d hook-up, a 40x40 barn and plenty of privacy with an excellent panoramic view. Priced at \$54,900.00. C-35.



**6 ROOM BRICK HOME**  
This home is located in the city limits of Mt. Vernon. This almost new home has three bedrooms, living room, family room, kitchen and dining room combination, 2 full baths, full basement and a 2 car garage. It also has w/w carpet, heat pump, is fully landscaped, has a concrete drive and much more. It is situated on approximately 2 acres overlooking Mt. Vernon and could be yours for only \$62,900.00. G-110.



**GREAT LOCATION - REDUCED**  
Located on West Main Street in Mt. Vernon. The first floor has 2 bedrooms, living room, kitchen, dining room, den and bath and 3 bedrooms on the second floor. The house also has basement, carpet and hardwood floors, aluminum siding, storm doors and windows, city water and sewer, large utility room, front and back porches and fireplace. It is situated on a large lot measuring 80x300 with fruit trees and ample space for a garden. Priced at only \$31,500.00. H-126.



**CONVENIENCE IN THE COUNTRY**  
This beautiful 3 bedroom brick home is located approximately 3 miles from Mt. Vernon just off Hwy. 461. This home has 3 bedrooms, full bath, full kitchen, dining room, living room, utility room, sunken family room, 1 1/2 baths, w/d hook-up, city water and sewer, central air conditioning and is total electric. This fine home also has a double fireplace. It is situated on a lot measuring approximately 125x200.

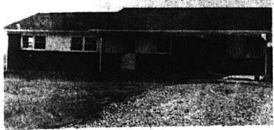

**ALMOST NEW BRICK**  
This home is located 4 miles out of Mt. Vernon on Hwy. 461. It has 3 bedrooms, living room, kitchen, dining room, utility room with w/d hook-up and 1 1/2 baths. It also has a carport, is carpeted throughout, has city water and is situated on a large lot. Move in for only \$34,500.00. I-6.



**IDEAL HOME**  
Located on Bethurum Street in Mt. Vernon. This five-room frame house with 3 bedrooms, living room, kitchen, utility room and bath is heated by oil, has w/d hook-up and a carport. This is an excellent home for only \$31,500.00. G-120.



**PRIVACY - PRIVACY**  
This 1800 sq. ft. home offers plenty of privacy at the end of the road. It is only nine years old and has 4 bedrooms, large living room, kitchen, utility room, basement and a one-car garage. It has a gas furnace, w/w carpet, w/d hook-up, built-in cabinets, paneled throughout, front porch and is situated on 2 1/2 acres, more or less. Can be yours for only \$29,900. C-24.



**5 ROOM FRAME HOUSE**  
This house is located on Negro Creek. The house consists of 3 bedrooms, living room, kitchen and bath. It has electric heat and w/d hook-up, city water and much more. It is situated on one acre lot of land and priced at only \$29,000. H-133.



**40 ACRES**  
Located just off the Negro Creek Road. The farm has a 4 room house and 2 sheds. It also has approximately 977 lbs. of tobacco base with approximately 7 to 8 acres cleared land. Priced to sell at \$15,900.00. C-40.

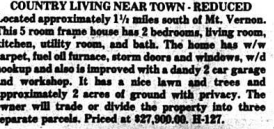

**COUNTRY LIVING NEAR TOWN - REDUCED**  
Located approximately 1 1/2 miles south of Mt. Vernon. This 5 room frame house has 2 bedrooms, living room, kitchen, utility room, and bath. The home has w/w carpet, fuel oil furnace, storm doors and windows, w/d hook-up and also is improved with a dandy 3 car garage and workshop. It has a nice lawn and trees and approximately 2 acres of ground with privacy. The owner will trade or divide the property into three separate parcels. Priced at \$27,900.00. H-127.



**9 ACRES**  
Bottom land on the Rockcastle River near the Jackson County line. This tract has 1400 feet of road and river frontage and is priced at only \$4,250. B-11.

## Commercial Property

**Richmond Street Commercial Lot**  
100x280 commercial lot on one of Mt. Vernon's busiest streets. It has city water and sewer and can be yours for only \$44,900.00. I-10.

**Three Well Located Commercial Lots**  
Located approximately one mile south of Mt. Vernon on US 25. Each lot measures 150x150, has city water and would be ideal for any kind of business. Priced at \$29,900. each. I-9.

## Homes

**NEW BRICK IN WAYSBURG**  
This is a 3 bedroom large living room, kitchen, dining room, utility room with w/d hook-up, 1 1/2 baths. It has a carport, is carpeted throughout, has city water and is situated on a large lot measuring approximately 105x200.

**CONVENIENT BRICK HOME**  
Located on Williams Street in Mt. Vernon. This home has 6 rooms - 3 bedrooms, living room, kitchen, dining room and full bathroom. Situated on a large corner lot. I-18.

**1975 ALAN 10x56 MOBILE HOME**  
This mobile home has 3 bedrooms, electric heat, w/d hook-up and the stove and refrigerator goes with the home. All this can be yours for only \$4,200. I-3.

**SPECIAL - SPECIAL**  
This is a special priced special 1 1/2 story brick home with 2 bedrooms, living room, kitchen and bath. The home has fuel oil furnace, w/d hook-up, built-in cabinets and aluminum siding. Priced at \$29,900.00. Located at the west end of Brodhead on Hwy. 150 on a one acre lot.

**Farms**  
Farmette Near Town - Reduced to Sell  
This is a 1/2 acre farm with full kitchen, living room, kitchen, dining room, utility room, 1 1/2 acres out of Mt. Vernon on Hwy. 461. The house has 3 bedrooms, living room, kitchen, dining room, utility room, city water and w/d hook-up. In addition to the house, there is a small barn and other outbuildings.

**42 ACRE FARM**  
The farm is located near Brodhead, Ky. It has approximately 15 acres cleared land, is fenced and has 1130 lbs. of basic tobacco allotment. The property offers an excellent view. Priced at \$25,900.00. B-5.

**ROOM TO ROOM**  
This is a 3 room house on Hwy. 1004 near the city limits of Mt. Vernon. The farm is improved with some repairs, a barn, plus other outbuildings. Priced at \$29,900.00. Located on a 1/2 acre lot and the balance in timber.

**15 COUNTRY ACRES**  
This property has road frontage on the Maple Grove Road and could be divided into smaller tracts and developed making nice home sites. It has privacy galore and is priced to sell at only \$22,900.00. G-113.

**50 ACRE FARM**  
This farm is located approximately 4 miles south of Mt. Vernon on the Sand Springs Road. It has approximately 7 acres of cleared land and the balance is in timber. It is also improved with a 5 room house and a barn. The tobacco allotment is 358 lbs. and there is some possibility of coal. A GOOD investment at only \$11,500.00. C-22.

**40 ACRES**  
Located just off the Negro Creek Road. The farm has a 4 room house and 2 sheds. It also has approximately 977 lbs. of tobacco base with approximately 7 to 8 acres cleared land. Priced to sell at \$15,900.00. C-40.

**40 ACRES**  
This acreage is located on Trace Branch with approximately 20 acres in grass and cropland with 1518 lbs. of tobacco base. This is a seller priced at \$13,900.00. I-2.

## Acreage

**102 ACRES**  
Located in the Maple Grove Area with coal and plenty of privacy. A good buy at only \$35,000. C-33.

## SECLUSION

88 acres, more or less, located 5 miles south of Mt. Vernon. It is ideal investment property and has a 32-inch coal vein. Only \$25,000.00. D-64.

## 9 ACRES

Bottom land on the Rockcastle River near the Jackson County line. This tract has 1400 feet of road and river frontage and is priced at only \$4,250. B-11.

## LOTS

**2 LARGE BUILDING LOTS**  
Located in the all new Happy Acres Subdivision. City water and blacktop road and streets. Only \$9,000. D-54.

**DANDY COUNTRY LOT**  
Located on Hwy. 70 approximately 2 miles from US 150. It has road frontage on Hwy. 70 with city water available and would be ideal for residential or commercial use. Priced at \$8,900. I-14.

**LOT IN THE CITY LIMITS**  
The lot is located on Fairground Hill in Mt. Vernon. It would be ideal for a building or a mobile home. It is also supplied with city water and sewer. Priced at only \$5,500.00. C-30.

**2 LARGE LOTS**  
These lots are located on Paul Street in Mt. Vernon. City water is available and would make ideal mobile home lots. Priced at only \$3,750.00. C-32.

**BUILD ON THE LAKE**  
This lot is located in Fisherman's Cove on Woods Creek Lake in Laurel County. It measures approximately 50x147 and you can be the proud owner of it for only \$2,500.00. I-8.

**ALL NEW SUBDIVISION**  
Located on the Barrett Road near Lake Linville. The lots measure 1/2 acre and up and are restricted. Come in now and have first choice of these 26 fine building lots. Several of the lots front on a blacktop road and city water is available. Ranging from \$1,500 to \$4,000. E-74.

**2 LARGE LEVEL BUILDING LOTS**  
Located on Silver Street, Brodhead. These lots have city water and sewer and are two of the best lots left in Brodhead. They can be yours for only \$5,000 each. G-119.

**NEW LOTS**  
Spacious building lots in Rockcastle County's newest subdivision. All lots paved, or will have, city water and paved streets. Ranging in price from \$4,250 to \$8,000. B-1.

**2.47 ACRES OF COUNTRY LIVING**  
This dandy lot is located on Hwy. 618 near Quail. It has city water available and offers an excellent view. Can be yours for only \$8,900.00. G-115.

**TWO LOTS**  
These lots are located in the Brindle Ridge Section of Rockcastle County. They are approximately 3 1/2 miles from Mt. Vernon. They are large lots just off of blacktop road and have city water. They can be yours for only \$8,900.00. G-115.

**LAKE LOT**  
Wood Creek Lake - Measuring approximately 162x170 - Only \$2,500. B-10.

**BEAUTIFUL BUILDING LOT**  
Located in the all-new Countryside Estates Subdivision. It has city water and trees and is a real buy at only \$4,500.00. F-90.

**2 LOTS**  
Located in the Rainbow Valley Subdivision of Rockcastle County. All the lots have city water and room for a garden. They are non-restricted and offer country living at its best. REDUCED to \$2,000. each. H-130.

**BUILDING LOTS**  
Country Club Estates Subdivision - City Water - Near Mt. Vernon. Only \$3,000 to \$3,500. B-9.

**4 DANDY BUILDING LOTS**  
Located on Floyd Street in the city limits of Mt. Vernon. All lots have city water and sewer available and the price ranges from \$1750 to \$2500. B-19.

**LOTS**  
Countryside Estates Subdivision. City water, all large lots, wooded. Priced at \$3,000 to \$4,000. C-11.

**3 LOTS**  
Located near the Little Lake in the City of Mt. Vernon. They are approximately 1/2 acre and are priced at \$2,500.00. B-11.



**5 Room House - 4 Acres**  
Located on the Sand Springs Road approx. 4 miles south of Mt. Vernon. The house has 4 bedrooms, living room, kitchen and bath. In addition, there is a small two room dwelling which could be used for renting or storage. Priced at only \$12,000. I-16.

**SALE Pending**

**SALE Pending**

**SALE Pending**

**SALE Pending**

**SALE Pending**

**SALE Pending**

**SALE Pending**

**SALE Pending**

**SALE Pending**

**SALE Pending**

**SALE Pending**

**SALE Pending**

# FOR SALE



**29 1/2 ACRE FARM**  
This farm is located in the Red Hill Section of Rockcastle County. The farm has approximately 7 acres of cleared land and is improved with a 4 room house which has been remodeled. All this can be yours for only \$11,500. C-31.



FARM NEAR TOWN

203 acres, more or less, located 3 miles east of Mt. Vernon. The farm has approximately 75 acres of cropland and approximately 1900 lbs. of basic tobacco allotment. The farm is improved with 2 houses, 2 barns and other miscellaneous buildings. This would be an ideal cattle farm and it also has a coal vein. You can be the proud owner for only \$78,600. I-20.

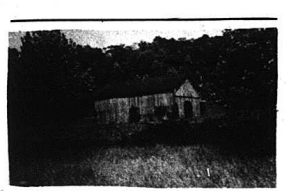

**68 ACRES**  
This property is located on the Cove Branch Road and is suitable for development. Priced at only \$35,000. C-34.



**RANCH STYLE HOME**  
Near Renfro Valley. This home has 3 bedrooms, large living room, large kitchen and dining room, 2 baths and a 2-car garage. It has a fireplace, heat pump, built-in stereo and many other extras. This dandy home is situated on a 1.12 acre lot and can be yours for \$64,900. J-21.



**88 ACRE FARM**  
Located 1 1/2 miles out of Mt. Vernon with a modern 5 bedroom Bedford stone home. The house also has 2 1/2 baths, large family room, large country kitchen and dining room. The farm also has a combination stock and tobacco barn and approximately 1300 lbs. of tobacco. Even with all these attractive features, the best part of this property is its scenic view and privacy. Priced at only \$79,900.00. F-99.



**65 ACRE FARM**  
This farm has a modern seven-room house with 4 bedrooms, oil heat and central air, w/w carpet, bath, w/d hookup and city water. The farm has 1276 lbs. of tobacco, 2 ponds, good fence, some timber and combination stock and tobacco barn. Priced at only \$47,500. I-12.



**COMFORTABLE HOME IN THE COUNTRY**  
5 room frame house approximately 3 miles from Brodhead on the Chestnut Grove Road. The house has 3 bedrooms, large living room, country kitchen with built-in cabinets and a bath. It has w/w carpet, w/d hookup, cistern water, is well insulated and has plenty of closets. In addition to the house, there is a good 10x18 storage building. All this is situated on a 90x180 lot. Move in for only \$27,500.00. B-16.



LIVE IN LIVINGSTON

This five room boxed house has 2 bedrooms, living room, kitchen, small den, bath and one-half basement. It also has a large porch on the front and one side, paneling, hardwood floors, storm doors and windows. It is heated by a fuel oil furnace, has city water and is located on a large lot measuring approximately 150x160. Priced at \$8,900.00. C-27.



LIVE IN BRODHEAD

4 room frame house located on Tate Blvd. The house has 2 bedrooms, living room, kitchen and bath. It also has w/w carpet, city water and sewer, washer and dryer hookup and is heated by fuel oil heat. The property also has a one car block garage and a 7x14 storage building. Priced at \$16,500.00. H-137.

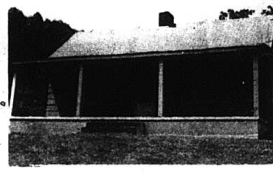

**68 ACRE FARM**  
Located on Sand Springs Road approximately 4 miles southeast of Mt. Vernon. The farm consists of 68 acres of which, most is pastureland. Stock water is provided by a creek. It is also improved with a fuel oil furnace, storm doors, large front porch, bath and much more. Other improvements include a good combination stock and tobacco barn, 4 room tenant house in need of repairs, smokehouse and other outside buildings. The tobacco base is approximately 1800 lbs. All this can be yours for only \$30,900.00. I-18.

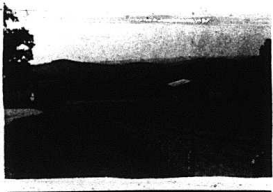

**48 1/2 ACRE FARM**  
The farm is located in Lincoln County, two miles off Hwy. 39. There is approximately 30 acres of cropland and approximately 1600 lbs. of tobacco. It has two 32x40 tobacco barns and a pond and spring for the stock water. The farm is also improved by a double wide mobile home with a large family room and garage addition and the entire structure is covered with field stone. The house has 3 bedrooms, 2 fireplaces, well water, w/d hookup and is priced at only \$52,900.00. F-96.



**35 ACRES WITH A MODERN HOME AND BARN**  
Located near the Rockcastle County High School and the industrial park. DEFINITE DEVELOPMENT POTENTIAL. Owner will sell the house and lot separately from the barn. The house has 2 bedrooms, living room, kitchen, gas furnace, hardwood floors and storm doors and windows. There is 2,000 lbs. of tobacco base and the barn is a good stock and tobacco barn with a concrete floor. It also has city water and sewer on the way. Priced to sell REDUCED to \$59,900.00. C-35.



CATTLE FARM

127 acres located on the Wad-Jones Road with approximately 70 acres of cleared land with the balance in woods. It has approximately 1400 lbs. of tobacco base and is improved with a 4 room remodeled frame house. It also has a stock and tobacco barn. Priced at \$95,250. B-3.

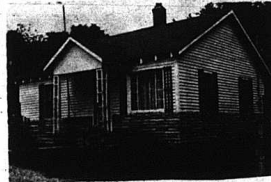

**Reduced to Sell - Your Got Started Home**  
This four-room frame house would be ideal for the newlyweds or small family. It has 2 bedrooms, living room, kitchen and bath. In addition to the house, there is a small two room dwelling which could be used for renting or storage. Priced at \$10,000. E-71.



**CONVENIENCE IN TOWN**  
This 4-room frame house is located on "T" Street in the Owens Subdivision. It has 2 bedrooms, living room, kitchen and bath. It is heated by a fuel oil stove, has w/d hookup, city water and sewer and is situated on approximately one acre lot. Priced at \$17,900. I-17.

**1971 MOBILE HOME - REDUCED TO SELL**  
It has 2 bedrooms, living room, kitchen and bath. It is a 12x60 and has a fuel oil furnace, linoleum floors and is priced at only \$3,850.00. H-134.

## Ford Realty & Auction Co.



REALTOR



256-4545

Mt. Vernon, Kentucky

256-4545

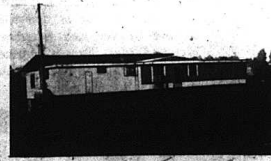

**MODERN 12x65 MOBILE HOME AND THREE ROOM ADDITION**  
This mobile home has 4 bedrooms, 2 baths, family room, living room, kitchen and partial basement. It is in excellent condition and is situated on approximately one acre of land with plenty of room for a garden. Priced at only \$13,900.00. I-13.



COL. SAM FORD  
Nights 256-4588



COL. DANNY FORD  
Nights 256-4448



COL. ROY ADAMS  
Nights 758-8400





# PIC-PAC FOOD PAGE:

8 pk. - 16 oz.  
**Pepsi Cola**  
**\$1.29**  
 plus bottles or deposit

**meat:**

**SLICED BACON** 16 OZ. PKG. **99¢**  
 HYDE PARK VAC-PAK "TOP GRADE"

**Country Style Fresh Sausage** lb. **\$1.09**  
**Boneless Chicken Breast** lb. **\$2.59**

**CHUCK STEAK** U.S.D.A. CHOICE BONELESS LB. **\$1.79**

**PORK CHOPS** ARMOUR VERIBEST FAMILY PAK LB. **\$1.29**

**SIRLOIN TIP STEAK** U.S.D.A. CHOICE BONELESS LB. **\$2.39**

**CHIPPED MEATS** HYDE PARK 3 OZ. PKG. **59¢**

**LOIN CHOPS** ARMOUR VERIBEST CENTER CUT LB. **\$1.79**

**BONELESS HAM** HYDE PARK DINNER (HALVES) LB. **\$1.99**

**BOLOGNA** HYDE PARK VAC-PAK SLICED 11 OZ. PKG. **\$1.69**

**Breakfast Chops** ARMOUR VERIBEST CENTER CUT LB. **\$1.89**

**WINNERS** HYDE PARK 12 OZ. PKG. **\$1.09**

**DRUMSTICKS** CAGLE'S PRIDE GRADE 'A' FRESH FRYER LB. **\$1.39**

**CANNED HAM** SWIFT'S 3 LB. CAN **\$5.79**

**HYDE PARK**

**Church or Civic Organization**

SAVE THE LABELS ON HYDE PARK FOOD PRODUCTS! Hyde Park Food Product Labels are worth one-half cent each to your church or civic organization. Start saving labels today! After accumulation of labels, your church or civic organization should mail them to: Malone & Hyde, Inc., 1991 Corporate Ave., Memphis, Tenn. 38122.

**Compare Quality, Compare Price, You'll Buy Hyde Park**



**GREEN BEANS**  
 STOKELY CUT OR SHELLIE  
**3 \$ 1**  
 16 OZ. CANS



**PEANUT BUTTER**  
 JIF  
**99¢**  
 18 OZ. JAR  
 SMOOTH OR CRUNCHY



**TOMATO JUICE**  
 STOKELY  
**59¢**  
 46 OZ. CAN



**LOWFAT MILK**  
 HYDE PARK 2 PERCENT  
**\$1.49**  
 GAL.

**STOKELY FRUIT COCKTAIL**  
**2 \$ 1**  
 16 OZ. CANS

**FIELD TRIAL DOG FOOD**  
 CHUNK OR RATION  
**\$3.79**  
 25 LB. BAG

**DERMASSAGE DISH LIQUID**  
**\$1.19**  
 32 OZ. BTL.

**grocery:**

**MUSTARD**  
 PLOCHMAN'S SQUEEZE BOTTLE 10 1/2 OZ. **35¢**

**APPLE SAUCE**  
 STOKELY 2 1/2 OZ. CANS **79¢**

**DILL SLICES**  
 SMUCKER'S HAMBURGER 32 OZ. JAR **99¢**

**ENRICHED FLOUR**  
 GOLD MEDAL PLAIN OR SELF-RISING 5 LB. BAG **89¢**

**MAC. & CHEESE**  
 KRAFT DINNER 14 OZ. PKG. **89¢**

**SALAD DRESSING**  
 KRAFT 4 VARIETIES 16 OZ. BTL. **\$1.09**

**SPREAD**  
 HYDE PARK SANDWICH 14 OZ. JAR **79¢**

**SHOWBOAT PORK & BEANS**  
**4 \$ 1**  
 1 1/4 OZ. CANS

**produce:**

**CANTALOUPE** **69¢**  
 SWEET CALIFORNIA JUMBO SIZE 1A. HONEYDEW MELONS...EA. 99¢

**WHITE GRAPES** CALIF. SEEDLESS LB. **89¢**

**PEACHES** CALIFORNIA SWEET LB. **59¢**

**CABBAGE** CRISP GREEN LB. **15¢**

**YELLOW CORN** SWEET EA. **10¢**

**NECTARINES** CALIFORNIA ALSO RED PLUMS LB. **59¢**

**POTATOES** ROGER'S U.S. NO. 1 IDAHO 10 LB. BAG **\$1.59**

**dairy & frozen:**

**EGGS** **59¢**  
 HYDE PARK GRADE 'A' LARGE DOZ.

**BISCUITS** PILLSBURY COUNTRY STYLE OR BUTTERMILK 6 1/2 CT. CANS **\$1.19**

**FISH PORTIONS** BOOTH BUTTERMILK BATTER 24 OZ. PKG. **\$2.89**

**ORANGE JUICE** KRAFT PURE 4 OZ. BTL. **\$1.39**

**Waffles** DOWNY FLAKE BUTTERMILK 12 OZ. PKG. **69¢**

**GOLBY CHEESE** KRAFT SLICED HALF MOON (ALSO CHEDDAR) 10 OZ. PKG. **\$1.39**

**COBBLERS** PET-RITZ ASSORTED FLAVORS 24 OZ. PKG. **\$1.39**

**grocery:**

**COOKIES**  
 SUNSHINE OATMEAL (ALSO 12 OZ. CHIP A ROOS). 99¢ 14 OZ. PKG. **79¢**

**SAUCE**  
 KRAFT 4 FLAVORS BARBEQUE 18 OZ. BTL. **65¢**

**LEMONADE**  
 MINUTE-MAID FROZEN 3 1/2 OZ. CANS **\$1.59**

**TEA BAGS**  
 LIPTON 24 CT. PKG. **\$1.79**

**LYSOL SPRAY**  
 ROOM DEODORIZER 4 OZ. CAN **\$1.09**

**FORMULA 409**  
 CLEANER 22 OZ. BTL. **89¢**

**PLIDGE**  
 (3 VARIETIES) FURNITURE POLISH 7 OZ. CAN **\$1.09**

**PURE VEGETABLE PURITAN OIL**  
**\$1.59**  
 32 OZ. BTL.

**COUPON** 4-4  
**LAUNDRY DETERGENT CHEER**  
**\$2.39**  
 84 OZ. BOX  
 LIMIT 1 WITH THIS COUPON. VALID AT PIC-PAC THRU JUNE 30, 1979.

**KING'S PIC PAC**  
 Employee of the Week

Pat Graves, 22-years-old, of Route 1, Brodhead. Pat is the wife of Robert Graves and daughter of Mr. and Mrs. Ernest Cromer of Pine Hill. Pat has been employed as cashier for six months.

**PIC-PAC SUPERMARKETS**  
 PRICES GOOD THRU JUNE 30, 1979  
 Quantity Rights Reserved



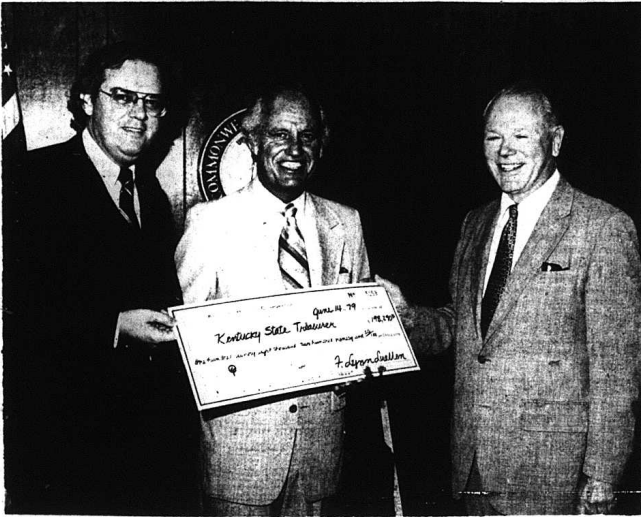

Governor Julian M. Carroll (center) is accepting a check in the amount of \$198,290.20 from KHC Executive Director F. Lynn Luallen (left) and Chairman of the Board LeRoy Miles, representing final repayment of original appropriation to the Kentucky Housing Corporation.

## Area Deaths and Funerals

Mr. Harrison Mink, 84, of rt. 3, Mt. Vernon, died Tuesday, June 26, at the Rockcastle Co. Hospital.  
He was born in Rockcastle Co. on May 16, 1895, the son of the late Thomas and Harriett Ann Lair Mink and was a member of the Brindle Ridge Baptist Church, a veteran of World War I, and a member of the Ashland Lodge #640 F&AM of Mt. Vernon.  
He is survived by several nieces and nephews.

### KHC Repays Commonwealth

On June 14, 1979, the Kentucky Housing Corporation (KHC) presented to Governor Julian M. Carroll a check in the amount of \$198,290.20. This completes repayment to the State Treasury of all start-up funds appropriated to KHC by the General Assembly.  
KHC was established to assist lower income Kentuckians to achieve decent, safe and sanitary housing, and since its start-up in late 1973, the Corporation has been able to assist over 12,000 families to purchase single-family houses.

Funeral services will be held Thursday, June 28 (today) at 2:00 p.m. at the Dowell and Martin Funeral Home by Bro. Green Ellis and Bro. Arnold Pingleton. Burial with masonic services will be in the Elmwood Cemetery.

and nearly 10,000 to find low-cost housing in multi-family apartment units.

By conducting its operations in a sound fiscal manner, the Corporation has been able not only to fund its operations and debt service without the aid of tax revenues, but also to repay initial state appropriations of approximately \$300,000 even though repayment was not required.

### Quail

By Vivian Owens

Rusty Owens, son of Mr. and Mrs. Billy Owens celebrated his 6th birthday, June 7 at the home of his grandparents, Mr. and Mrs. Elmer Ponder. Those to help him were his parents, Mr. and Mrs. Billy Owens and Jeremy, Mr. and Mrs. Elmer Ponder and Joyce, Mrs. Tilton Owens and Loyce, Mr.

and Mrs. Danny Owens and daughter, Katrina, Mrs. Jackie McLe More, Jenetta and Phillip, Mrs. Florence Albright, Mrs. Verla Casey and Mr. and Mrs. Donald Bullock and Tana. Cake and ice cream were served. He received many nice gifts.

Mr. Roy Brown is a patient in St. Joseph Hospital in Lexington.

Mrs. Cleo Hasty is a patient in Berea Hospital.

Mr. and Mrs. Billy Owens and sons spent part of last week with Florence Albright.

Roxanne Reynolds spent Friday night with Mr. and Mrs. Elmer Ponder and family.

Tana Bullock spent Friday night and Saturday with Florence Albright. Mrs. Donald Bullock also visited her Saturday.

Miss Robbie Harris of Indiana returned home Sunday after spending a few weeks with her nephew, Mr. and Mrs. Benton Bullock and family.

Mrs. Pattie Baker and Mrs. Carl Caldwell visited Mrs. Edna Caldwell and Mrs. Mary Scott Sunday afternoon.

Mrs. Anna Wright, Mrs. Rex Holt, Mrs. Clinton Brown and Mary Joe visited Mrs. Christine Brown Friday afternoon.

Mrs. Charlie B. Owens returned home Saturday from Ohio where she visited her daughter, Mr. and Mrs. Everett Gentry and Lisa. Also her daughter, Mrs. Ernest Riggs who underwent surgery. We wish her a speedy recovery.

Mrs. Celia Taylor of Ohio spent Saturday night with Mrs. Ethel Barron.

Mr. and Mrs. Ernest Godby of Ohio visited Mr. and Mrs. Benton Owens Saturday afternoon.

Mrs. Edna Caldwell visited Mrs. Pattie Baker Thursday morning.

Mr. and Mrs. Charlie N. Owens and family of Ohio spent part of last week with their parents, Mrs. Mae Anderson, Betty Lou Hodge and Mr. and Mrs. Benton Owens.

Sunday visitors of Mrs. Willie Todd were Mr. and Mrs. Bobby Barron, Mr. and Mrs. Wayne Todd and Jessica, Mrs. Ronald Rogers and Jill, and Mrs. Lillie Barron and Stacy.

Mrs. Delta Brown spent Monday night with her granddaughter, Mr. and Mrs. Marvin Mink.

Mr. and Mrs. Ernest Godby spent Saturday night with Mr. and Mrs. Ronald Rogers and Jill.

Mrs. Helen Cash visited Mrs. Delta Brown Sunday afternoon.

Mr. and Mrs. Tommy Renner and Peggy of Indiana visited her parents, Mr. and Mrs. Curt Bullock last week.

Mr. and Mrs. Benton Bullock and family, and Miss Robbie Harris visited Mr. and Mrs. Delmus Bullock Saturday evening.

Mr. and Mrs. Glenn Hamm and family of Indiana were here Saturday to attend the wedding of

### THE MT. VERNON SIGNAL THURSDAY, JUNE 28, 1979 P-9

her nephew Mr. Mae Cash. They spent Saturday night with Mr. Jack Cash and Mr. and Mrs. Shirley Ray Cable and Shelia.

Mr. Glenn Hamm visited his sister, Mrs. Willie Todd Sunday morning.

Mr. and Mrs. Tommy Renner and Peggy visited her brother, Mr. and Mrs. Kenneth Bullock Friday afternoon.

### ROAD AID FUNDS

A \$142,001 allotment of county road aid funds for Rockcastle County has been announced by state Transportation secretary, Calvin Grayson.

The money will be used during fiscal year 1979-80 for maintenance along 136 miles of county roads, including 90.9 miles of blacktop and 45.1 miles of gravel roads, and maintenance of six bridges.

The county road aid program administered by the state Bureau of Highways, was established in 1936 to help local governments maintain their county road systems. It is financed with a portion of the state motor fuel tax.

# HERE COMES

Our Summer Used Car and Truck Values

at

## BURR HILL AUTO SALES

### Cars

- 1978 CHEVETTE, 4 Cyl., Auto Trans, AM/FM Tape
- 1978 COUGAR XR-7, PS/PB, Air, V-Top, Wire Wheels
- 1978 DATSUN, 4 Cyl., Auto. Trans., Air
- 1977 CHARGER SE, Loaded, Local Car
- 1977 TRANS AM, V8, PS/PB, Air, Tape, 14,000 Miles
- 1977 T-BIRD, PS/PB, Air, V-Top, Wire Wheels
- 1977 VOLARE, 6 Cyl., Auto. Trans., PS
- 1976 BUICK Landau, PS/PB, Air, V-Top, Wheels
- 1976 MONTE CARLO Landau, V8, Auto Trans, PS/PB Air, Cruise
- 1975 NOVA, 6 Cyl., PS, Auto Trans.
- 1975 DODGE Dart, 4 Dr., V8, PS/PB, Air, V-Top
- 1975 MONTE CARLO, V8, PS/PB, Air, Bucket Seats
- 1975 MUSTANG II "GHIA", 4 Cyl., Auto. Trans., P/
- 1973 FIREBIRD, V8, PS/PB, Air
- 1971 CHEVROLET Malibu, V8, PS/PB, Air

### Trucks

- 1979 DATSUN, 4 Cyl., 4 Speed
- 1979 CHEVROLET Scottsdale, V8, PS/PB, Air, Wheels
- 1978 DODGE D-150, 16,000 miles, V8, PS/PB, AM/FM, Tape, Camper Top
- 1977 TOYOTA, 4 Cyl., 4 Speed, 1 Owner
- 1977 CHEVROLET C-10, V8, PS/PB
- 1976 FORD V8, PS/PB, Camper Top
- 1975 FORD V8, Stick, Nice
- 1973 FORD F-100, V8, Auto. Trans, A/C

### 4-Wheel Drive Vehicles

- 1978 CHEVROLET 4x4 Scottsdale
  - 1977 JEEP Cherokee Chief, Loaded
- We've got some of the sharpest and cleanest Used Cars and Trucks to be found anywhere  
BANK FINANCING AVAILABLE  
Open 8 to 6 - Monday thru Saturday  
PHONE 256-2223

DAVE YOUNG

CHARLES WYAN



BILL DOWELL



ROY MARTIN

## Dowell & Martin FUNERAL HOME

"Rockcastle's Most Preferred"

Mt. Vernon, Ky.



HARVEY PENSOLO



DAVID PENSOLO

## Peoples Tobacco Warehouse Co

Danville, Ky.

(606) 236-5515

Ansel Herndon, Horace Hendren, Herbert Acton and Mrs. Jack L. Bosley have now purchased 100% of the Peoples Tobacco Warehouse, Danville and are prepared to give you the same first class service we have always rendered.

WE ARE ALWAYS HAPPY TO SEE YOU

# 8.903%

on six-month savings certificates

purchased the week of June 28 - July 4.

Paid on Six-Month Certificates of \$10,000 minimum investment. Interest stated is an annual rate and is subject to change on renewal.



THE BANK OF MT. VERNON  
Mt. Vernon, Kentucky 40456

Ph: 256-5141

# Faded Dreams... And Remembered Songs

The following article appeared in a "Sentinel Star" published at Orlando, Florida. It was sent to Mrs. Elizabeth Mullins by Mrs. Melinda J. Randolph of Florida.

By Bob Greene

The first time I saw him, he didn't fit in. This was in 1973, with all the disc jockeys and 24-year-old secretaries and youthful programming executives running around the offices at WLS, Chicago's giant rock-and-roll radio station, Karl Davis was an odd sight indeed.

Karl was 67 then. He had a good 40 years on most of the on-the-air talent at the station, and since I was new to the radio environment, I couldn't figure out who he was doing at first. He was a pleasant-faced, white-haired man with a Kentucky drawl, and often he wore a suit coat over a plaid shirt. I would see him playing 45 rpm records in a small studio, over and over and over. He would stand as he did it.

I asked around and found out that Karl was a "record runner." That meant that when the newest rock-and-roll hits by teen-age millionaires came into the station, Karl would play them while an engineer transferred them to tape cartridges for use on the air.

I wondered why Karl's job wasn't being done by some kid. I soon found out. Karl Davis used to be a star. Back in the days when WLS "Nation Barn Dance" was broadcast live out of Chicago on WLS' 50,000 watt clear channel, Karl's sweet voice could be heard all over America. He was a singer, one of the most famous country singers in the United States. He had come to Chicago from Mt. Vernon, Kentucky, in 1939, and had become a hit on the "Barn Dance."

When the days of the live "Barn Dance" ended, and WLS became a 24-hour rocker, the station offered Karl a job: a job as a record runner. It was a come-down for him, but it was a paycheck, and he was grateful for it.

I was doing some commentary a the state when I met him, and one day he told me that he still had his dreams. He said that every night after work, he would go home and play his guitar or mandolin and sing until he was tired. The two of us were alone in an empty studio at the station. Karl looked around to make sure no one else was there and then he began to sing, in a country voice so clear and beautiful that it almost hurt to hear it.

Down in the old cabin home, The Welcome mat is always at the door,  
We'll sing a song or two,  
And we'll play a tune for you,  
Down in the cabin home.

I asked him why, for all his early stardom, he hadn't saved enough money to retire.

"Oh, I guess we just came along a little too early, that's all," he said. "I guess we were before our time. This rock-and-roll music, I've come to like it, though. I hear it at the station every day, and I have heard some wonderful songs."

"It's not like these singers have it today, with big money," he said. "We'd make a personal appearance in a place like Ishpeming, Mich., and we would get \$25. So when there was no more 'Barn Dance', I was very grateful to be given this job as a record runner at WLS. It allowed me to keep my wife and family in Chicago."

Karl was loved by the young staff at WLS. Everyone there called him "the Colonel," which he liked, the disc jockeys listened to Karl's stories about the early days at the

radio station with a combination of awe and amusement. Being around him was a joyful thing.

One afternoon Karl invited me to his home. His wife, Jean, greeted us; Karl and I went to the basement.

Mrs. Davis brought us sandwiches and soft drinks, and Karl went through his old scrapbooks with me, showing me programs from concerts he had played and letters and cards sent by fans of the "National Barn Dance."

And then he began to play and sing for me. In that shadowy basement he sang the words he used to broadcast to millions of listeners across the breadth of the land. As the hours passed, he was no longer an old man working in a rock-and-roll mill; he was a star again, and I found myself transfixed by the strength and loveliness of that Kentucky voice.

My commentary job at the radio station ended, and I didn't have a reason to be in the WLS offices any more. Occasionally I would wonder about the Colonel, and remember the evening when he had given me the gift of his songs. I have just heard the news. Karl Davis died peacefully in his sleep one morning. He was 73.

## Fishing Report

Through unfavorable weather last weekend slowed main lake fishing, many tailwaters continue to provide good to excellent success for the angler. The lake-by-lake rundown, as compiled by the Kentucky Department of Fish and Wildlife Resources:

**Cumberland:** white bass and crappie fair to good at night on the lower lake off deep banks; black bass fair on the lower lake on surface lures in inlets and bays during the day and on deep runners off shallow points at night; white bass slow to fair on the upper lake on plunker and fly combination in jumps; crappie slow to fair on the upper lake over submerged cover; in tailwaters, clear to murky to muddy, falling, one foot above the timberline and 79 degrees.

**Laurel:** trout good on the lower lake at night under lights still and drift fishing nightcrawlers off deep banks; bluegill good off shallow banks; clear to murky, stable at pool and 78 degrees.

**Kentucky:** catfish good still fishing live baits off rip rap and gravelly bars; sauger fair to good trolling deep runners and drifting minnows over main channel drop offs; in tailwaters, catfish good to excellent, sauger good; clear to murky to muddy, stable at pool and 79 degrees.

**Barkley:** black bass slow on artificial nightcrawlers and crank baits in inlets and bays; crappie slow over submerged cover and drop offs; in tailwaters, catfish fair, white bass slow; clear to murky, stable at pool and 80 degrees.

**Green:** bluegill good in inlets and bays; crappie fair over submerged cover; in tailwaters, trout fair; clear to murky to muddy,

rising slowly, one foot above pool and 75 degrees.

**Barren:** bluegill fair off deep banks; black bass slow to fair early and late on artificial nightcrawlers on the lower lake and on buzz baits, crank baits and artificial nightcrawlers on the upper lake off points; white bass slow to fair at night off deep banks; in inlets and bays, clear to murky to muddy, stable at pool and 75 degrees.

**Nolin:** white bass fair at night over main river channel; bluegill fair in inlets and bays; in tailwaters, trout good; clear to murky, rising slowly, six inches above pool and 79 degrees.

**Dale:** white bass fair off deep banks; crappie fair day and night over submerged cover; clear, stable at pool and 78 degrees.

**Buckhorn:** bluegill fair off points and shallow banks; black bass slow early and late on spinner baits off deep banks; in tailwaters, trout fair; clear to murky to muddy, rising, four feet above pool and 80 degrees.

**Herrington:** bluegill fair off deep banks; crappie slow over submerged cover; clear to murky to muddy, stable, 11 feet below pool and 80 degrees.

**Rough River:** white bass fair on the north fork and slow and improving on the south fork on plunker and fly combination in jumps; bluegill slow to fair off deep banks and around stick ups; in tailwaters, trout good; clear, stable at pool and 80 degrees.

**Grayson:** crappie slow around stick ups; bluegill slow in inlets and bays; in tailwaters, trout good; clear to murky to muddy, falling slowly, three feet above pool and 72 degrees.

**Cave Run:** musky slow casting spinner baits in timbered coves and trolling medium and deep runners over main channel drop offs; black bass slow on artificial nightcrawlers in timbered coves; clear to murky to muddy, falling slowly at pool and 77 degrees.

**Clayton:** crappie slow over submerged cover; bluegill slow in inlets and bays; murky to muddy, falling slowly, two feet above pool and 77 degrees.

**Dewey:** nine foot rise in water level, no activity; muddy, rising, six feet above pool and 71 degrees.

or three hours. If preparation is done the night before, put foods in the refrigerator immediately after preparing them and keep them there overnight.

-Keep foods at a safe temperature in a properly insulated cooler if they are to be served more than three hours after removal from the refrigerator.

-Pack food in a cooler with ice if the food will be carried in an automobile. In the summer, the temperature inside the car can reach more than 100 degrees F.

-When packing food in ice, make sure food wrappings and containers do not leak. Water from melting ice can make food soggy and may contaminate it as well.

-It is safer to properly dispose of leftover foods that are susceptible to rapid bacterial growth than to put them back in the hot car, take them home and serve them the next day.

### An Eagle For Sleep

Move over men, you have just been bested. Of course, you won't be too surprised when we tell you it was Mrs. Aslee Bray who did it.

Mrs. Bray is known for her prowess on the golf course at Cedar Rapids and Monday afternoon, playing in a couples league, she proved her ability once again.

Number three hole is known for its treacherousness because there are woods on either side of the tee which tend to psyche you out and make you hit the little white ball into the rough on one side or the other. But, Aslee is not bothered by the things that bother us other mere mortals. Her drive wound up at the bottom of the hill, where they are all supposed to and so seldom do, and on her chip onto the green, the ball made straight for the cup and climbed in. So, on a par 4 hole, Mrs. Bray came up with a 2.

(Would you be interested in knowing what I had on this same hole Monday afternoon? Forget it.)

### CENSUS MAP

A map of Rockcastle County that will be used to take the 1980 Census will have been finished.

Lois Philbeck, one who worked on the map, said that their

job was supposed to take only three weeks, but it ended up taking three months.

"The Census Bureau gave us a map that must have been 100 years old and it was made in Chicago," she said. "All the roads were marked wrong, like Carter Road was marked 'Cooke'."

It was Mrs. Philbeck's job, along with three others, to correct all the names on the map and make every address correct. The map will be used to mail the 1980 census forms next April. Helping on the project were John Teeter, David Noe and Virginia Clark.

The federal government has taken a census every ten years since 1790. The population figures compiled in the census are very important to a community because they determine how much federal money comes into that particular place.

Mrs. Philbeck said that her group started in March, and worked on rainy and snowy days. A native Rockcastle countian, she said she went into parts of the county she had never seen, and one timemate a lifelong friend on a remote road.

"Don't tell me you are lost in Rockcastle County," said her friend.

"I know where I'm at," Mrs. Philbeck said, "but I'm lost on this map."

## Strike up some savings.



Take stock in America. Buy U.S. Savings Bonds.

### An Invitation

To an Open House at  
**Brodhead Sundry for a look  
in our "Broom Closet."**

Helsey Glass Red Wing Pottery Cut Glass  
Depression Glass Cranberry Glass Roseville  
Old Pictures Fiesta Glass Pottery  
Nippon Glass Hull Pottery

Many Collectibles - Occupied Japan  
Join us from 1 to 4 p.m.  
**Saturday, June 30th**  
Special Line of  
Inspirational Books from the OPEN GATE.

## ANNUAL MEETING OF MEMBERS

JACKSON COUNTY RECC

Thursday, July 12, 1979  
6:00 p.m.

RECC Farm - Highway 290

BUSINESS MEETING



the McLain Family band

Internationally known  
Bluesgrass music

Marie-France  
and her clawfoot dogs

Be Informed  
Be Entertained  
Attend Your  
Annual Meeting

DOOR PRIZES

ENTERTAINMENT

## Cautions For Picnickers

Outdoor eating is a summer-treat, and picnics on trips can save travelers some money. However, the Department for Human Resources warns that carelessness in the preparation or storage of certain foods can result in foodborne illness. And that's no fun!

According to John Draper of the department's food control branch, any food containing milk products, eggs, meat, poultry, or seafood is capable of promoting rapid growth of harmful bacteria. "It's best to remember that hazard when planning your picnic," he said. "Keep those foods cold until serving time."

Caution should be used when preparing salads made with potatoes, chicken, tuna or ham. These foods, Draper said, are easily contaminated during preparation.

"Hands, utensils, equipment and surfaces which may come in contact with food should be clean," he advised. "No one with a cut or open infection on the hands should prepare food."

Draper listed some general rules to follow when planning a picnic:

-Keep any food containing one or more of the above mentioned foods hot (140 degrees F or higher) or cold (45 degrees F or lower) unless it will be eaten within two

### IT'S THE MOST!



The most affluent woman in the world was probably Princess Wilhelmina of Orange-Nassau. Her fortune has been estimated at over \$550,000,000!



The most frequently overlooked form of insurance by women and professionals is personal disability insurance. The American Society of Chartered Life Insurance Agents and the Association of Life Insurance Professionals, points out that relatively few working women own the disability insurance they need to protect their income!

## Don Draper & Associates Realty Co.



### A REAL BARGAIN

Under construction, 3 bedrooms with electric heat, den with fireplace, recreation room, city water, 2 baths, wall to wall carpet, Roundstone Elementary School District, 1/2 mile from blacktop road on Scaffold Cape Road. Will sell with 2 acres or with 38-40 acres. Priced right.

### FARM WITH LARGE BRICK HOME

Under construction, 3 bedrooms with electric heat, den with fireplace, recreation room, city water on blacktop road, about 3 1/2 miles from U.S. 25 on Copper Creek Road. Priced about 20% below appraisal. Reduced to \$39,500.00.

### WOODED ACRES

Approximately 30 acres of woodland near Conway, Kentucky on county road, city water available, to be known as "Johnson Woods Estates." Will sell one acre lots at \$1,500 or larger lots if desired, or entire boundary.

### U.S. 25 AT CONWAY, KENTUCKY

Lot with city water, electric, excellent location with school bus stop at front. Call now - Reduced to \$2,300.00.

### CAN YOU BELIEVE?

A brick 2 1/2 bedroom with fireplace, 3 bedrooms, concrete driveway, airport, city water on blacktop road in Scaffold Cane area near Berea for just \$27,000. IT'S TRUE!

### A DILLE

2 bedroom brick, full basement, utility shed, city water. About 1 mile from Berea in Scaffold Cane area on blacktop road. \$32,000. Call for appointment.

Richmond Off. (606) 623-6427

221 S. Porter Drive  
Richmond, Kentucky 40475

Berea Off. (606) 906-9401

Glades Park  
Berea, Kentucky 40403

### SALESPERSONS

Norman Miralza  
295-2657

Dudley Howe  
295-3211

Doris Montgomery  
622-4561

Altha Harrison  
622-8202

Jana Singleton  
966-9516

Bobby Hart  
966-4922

# CLAYTON HAMMOND'S SUPERMARKET

Highway 461  
The Somerset Road

"HOME OF THE BARGAINS" Prices Good June 28 - July 4th

Partridge

Tenderized

HAM **89**¢  
lb.  
(Whole)

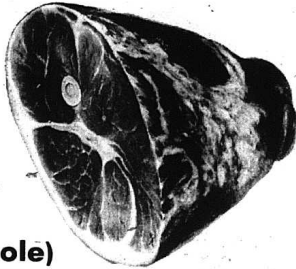

12 oz. Partridge

Hot Dogs

**89**¢

1 lb. Swift's

BACON

**1** 19

Butt Portion **79**¢

Shank Portion **69**¢

Center Slices **1** 39



Blue Grass Ky. Border

BOLOGNA

**89**¢  
lb. Chunk



COCA-COLA or R.C. COLA **1** 19  
16 oz. 8 Pack



BUSH'S GREENS  
(Mustard, Kale, Turnip)  
**1** 39  
4 for



Stokely Green Beans  
**1** 89  
3 for



Bush's BAKED BEANS  
2 for **1** 89

Sta-Puf Fabric Softener **99**¢  
Gal.

Duncan Hines Cake Mix **79**¢



JFG INSTANT COFFEE **3** 69  
10 oz. jar

Stokely (303 Size) APPLESAUCE

**1** 39  
3 for

Creamettes

Macaroni **89**¢  
2 lb. box

Piper TRASH CAN LINERS

**89**¢  
(10 Count)

JFG Salad Dressing **89**¢  
Qt. Jar

**89**¢

Charmin Bathroom Tissue **89**¢  
4 rolls  
Twin-Pak Pringles Potato CHIPS **89**¢  
Limit 2

Mr. Juicy FRUIT DRINKS **59**¢  
6 Bottles

Seald-Sweet ORANGE JUICE

**89**¢

Golden Griddle

Pancake Syrup

**79**¢  
(12 oz.)

PRODUCE



Grade A Large EGGS **69**¢  
doz.

Tray Pack TOMATOES **59**¢

10 lb. No. 1 Potatoes **1** 29



**"DEALER'S VIEW"**  
(Cont'd from front)

He would like to see the service station operators refuse to open at some point during July for a certain period and when asked if the Kentucky Retail Gas Dealers Association wouldn't be the one to organize this protest his answer was that this organization was more of a joke than anything else since no constructive help for operators ever came out of their office.

One point he made was that most service stations would have a hard time if it financially keeping their station open with even a week without gas because all of his expenses go on with some minor exceptions. He also resents the fact that government regula-

tions make operators figure their expenses, which determines what they can charge for a gallon of gasoline, before rent and he says his rent has been raised substantially since he went into operation. Another service station operator said that he took the limit off his gasoline sales because there was just too much controversy with customers over it. He said he sold them all they wanted and when he ran out that was it until another shipment which was not following any set schedule because of the strike.

One thing he said people couldn't seem to understand and because of it tended to vent their spleen on the operators was that regardless of whether the public believes there is a gas shortage or not if the service station doesn't

have it then there is a shortage. He said he felt there were several contributing factors to Kentucky's problems last week end. One was that this is the vacation time of the year and the majority of vacationers head south with Kentucky right in their line and Rockcastle because of their strategic location on I-75. Another reason he felt was that people are vacationing earlier this year because of the possibility of even less gas later, and of course, thirdly, the truckers strike slowed or, in some cases, stopped delivery altogether.

His major complaint with the entire situation seemed to be that the news media has done their share in explaining to the public why there is a shortage choosing instead to play up the long lines and hardships caused by the lack of enough gasoline. He feels that if people could be made to understand the complicated reasons why they are experiencing the shortage then they might be more ready to plan their lifestyle more in tune with today's times.

**"Legislative Report"**  
(Cont. From 2)

Health. The contract will pay for a computation of research on what happens to patients after they are released from the state's mental health centers. The research will provide a profile of follow-up statistics on the type of jobs that are available for these people and the overall quality of statewide out-patient care.

This committee meeting marks the last one to be held in the 1978-79 fiscal year. Within a few weeks we will see what impact the committee has had on state personal service contracts. Preliminary statistics reveal that \$13 million less, has been spent on the contracts this year on compared to fiscal year 1977-78.

**"CITY COUNCIL"**  
(Cont'd from front)

\$19,864 from the federal govern-

ment. The Fire Department represented by John and Buddy Cox, requested \$5,000 mostly for special equipment.

John Rush, president of the Mt. Vernon Business and Professional Association, submitted four suggestions:

1. Hire a city planner at a cost of about \$5,000. He suggested Will Linder & Associates of Berna, a consultant firm which is helping the Association.
2. Repair sidewalks.

3. Buy street-sweeping apparatus.

4. Tear down the "Outhouse" Building next to McBee's Store on Main Street. Mr. Rush said the building was an eyesore and fire hazard, and could be purchased for about \$15,000 and torn down for an additional \$500. He suggested putting a small city park in the area.

The building, formerly a pool-room, is owned by Raymond and Monroe Baker. The lot behind the building is owned by Dr. Andy York.

Floyd Stokes suggested that some of the money be spent on cleanup debris near Lake Linville. Mary McClure suggested putting in a handrail at the steps near Hiatt's Store. Policeman Tyree Gray, Jr. suggested replacing certain street signs and placing benches in the park at the end of Main Street.

Mayor Roland Mullins submitted a tentative budget with \$304 to mental health; \$500 for senior citizens; \$9,000 for Lake Linville projects; and \$3,500 for a city police car.

**Sewer Report:** Two engineers from the Schimpfeler-Corradiño firm asked the Council to allot \$4,750 for a second study of the city's sewer system. Richard Moore, technical vice president of the firm, explained that the study would actually cost \$23,000, but the rest of the money would come from the federal government.

The study is the second one required by the Environmental Protection Agency as part of a step-by-step process toward getting a large grant to improve the existing sewer system, which is in violation of EPA standards.

Chester Hellard asked the engineers why so many expensive studies were necessary, and why the city can't just go ahead and correct the problems its own.

Mr. Moore said that the city may be able to get over \$1 million in government money if it followed through on all the steps required by EPA. The engineering firm has been working with the City Council for almost three years, and Mayor Mullins noted that if the new study were done, almost \$50,000 would have been spent so far on studies.

Mayor Mullins worked with the engineers to bring their current request down to \$23,000 from \$34,000.

The Council voted to allow the engineers to apply for the money, but put off a decision about whether the city should spend the \$4750, if the application is approved by EPA.

**Other Business:** The Council accepted a bid from Montgomery Wards of \$4626 for a fence at the Lake Linville park. The Council voted to advertise for Nova police car or its equivalent after no bids were received for a Chevette.

The Council okayed a plan by Mayor Mullins that would allow the Cumberland River Valley Comprehensive Care programs to use the "milk house" building near the lake. The Bureau of Outdoor Recreation and another state agency have agreed to re-

locate the building at a cost of \$4,000 if it is used to help the mentally ill or retarded.

Doug Brock asked for an easement across city property to put in an electrical line for his property near Lake Linville. The Council took no action on his request, although several councilmen have inspected the property. Mr. Brock said he could not afford to build without the easement.

Warren Berry of Southeast Financial Services explained an insurance plan for city employees.

Councilmen took home copies of Mayor Mullins' proposed budget, which follows this article. They will vote on it next time.

**FOR SALE:** Practically new thermopane sliding door with screen at 1/2 price. Call 256-4052. 43x2p

**TENTATIVE ANNUAL BUDGET 1979-80**

**CITY OF MT. VERNON**  
SUBMITTED BY MAYOR ROLAND MULLINS  
Subject to approval by the City Council at its July meeting

**GENERAL FUND**

Balance from 1978-79	6,000.00
Property Taxes	29,500.00
Franchise	13,000.00
Parking Meter	4,800.00
Court Revenue	11,000.00
Privilege License	3,700.00
Miscellaneous	1,000.00
Total Income	69,000.00

**EXPENSES**

Salaries	900.00
City Attorney	23,000.00
Police	500.00
Treasurer	1,500.00
City Clerk	3,500.00
Fringe	2,000.00
Fire Department Operating	5,000.00
Emergency Reserve	7,000.00
Police Operating	1,000.00
Utilities	3,200.00
Phone	500.00
Street Cleaning	400.00
Office Supplies	600.00
Postage	500.00
Printing	500.00
Planning	2,450.00
Insurance	2,400.00
Administrative Cost	500.00
City Hall Maintenance	7,300.00
City Improvement Matching Funds	2,750.00
Equipment Depreciation	69,000.00
<b>TOTAL EXPENSES</b>	

**Your new Greyhound Agent has just moved in.**



**Flower Basket**

Richmond St. 256-5514  
Open Mon.-Fri. 9-5:30  
Sat. 9-5

Our address is the same but our agency is new. And ready to give you the kind of service you've come to expect from Greyhound. Fast, convenient and courteous.

As always, Greyhound offers you comfort and safety no matter where you want to go. Check with us today for fare and schedule information, and don't forget, we offer you three different ways to ship—regular package express, Next Bus Out, and Airborne Greyhound Air Express.

Your new Greyhound agent has just moved in to get acquainted with your travel and shipping needs. And to provide something that's always been our first priority. Customer satisfaction.



**Convenient Food Mart**



Trail Blazer Dry Dog Food 25 lb. \$349

Fast seven minute shopping.



Minute Maid Frozen Lemonade 6 oz. 499¢

Prices effective June 25-July 8, 1979

**Captain Convenient**

\$1.29 8/ plus deposit 16 oz. Return



Fischer's Bologna Regular, Thick or Garlic \$1.39 1 lb.

Fritos Brand Corn Chips Regular 89¢ 65¢

Quantity Rights Reserved

**NEW BUSINESS**

**Opening Soon**

**OWENS' EXXON**  
Richmond St. Mt. Vernon

Jim Owens of Mt. Vernon has taken over management of the Exxon Service Station on Richmond St. in Mt. Vernon.

He is a Master Mechanic, with 27 years experience, and has taught mechanics at the Harry Sparks Vocational School. Rockcastle Countians know of Mr. Owens' mechanical ability and it is now available locally.

**CALL 256-4921**

for any type mechanical work or maintenance for your vehicles



Some people think forced deposits or "bottle bills" on beverage containers can solve the litter problem, but, in fact, non-refillable bottles and cans have little to do with litter. What forced deposits can create is higher prices. In the State of Michigan, which recently passed a bottle bill, consumers are paying an average of 36 cents more per six-pack for soft drinks and 30 cents more per six-pack for beer than consumers in neighboring states.

**TAKE A LOOK AT THIS...**

\$6.99 Records \$6.99 Tapes

ATLANTA RHYTHM SECTION UNDERDOG

Featuring 'Do It Or Die'

**SAVE BIG**

Discover **BEN FRANKLIN** We bring variety to life!

MT. VERNON

# THE MT. VERNON SIGNAL

Second Section

Thursday, June 28, 1979

## Lions Purchase Eyeglasses

The purchase of three pair of eye glasses was approved by the Mt. Vernon Lions Club at their regular meeting, which will result in a cost of about \$200 to the club, announced Robert Robinson, president of the club.

President Robinson stated that the club approved the purchase for children of parents who could not afford glasses for their children. Eye care and sight conservation is the main project of the local club along with other projects the club sponsors.

To raise money for their projects the Lions Club sponsors the "Community Flea Markets" the first Saturday in the summer months at the Mt. Vernon school and are currently raffling a "American Spirit" pocket knife to raise money.

The next flea market will be at the school parking lot on July 7th and the club is seeking donations of items to sell to raise money for these projects.

Table space is rented at \$5.00 per space to housewives, vendors, dealers, or anyone who wishes to sell their items at the market. The club also accepts donations from people who do not wish to sell items, but will donate them to the club for the club to sell and keep the money for their projects.

Anyone wishing to donate items to the club may call the flea market committee of Robert Rob-

## Open House

The Broadhead Sundry Store is holding a special "open house" for its "Broom Closet" section. Saturday, on display will be all kinds of unusual glassware and antiques. Hours are 1-4 p.m.

## Care for the Elderly

Some time ago a family was concerned that the aging mother living in their home seemed to be depressed. A very simple and yet sometimes a significant factor was playing a significant part in this case. She was not seeing well! She had always enjoyed reading newspapers, books, journals and magazines.

Letters from her grandchildren were not being re-read as they had been before.

A visit to the ophthalmologist enabled her to have an eye condition corrected and to receive eye

glasses, at 758-8399; Ed Hunt at 256-2557; Lee Durham at 256-2403; or Floyd Owens at 256-2203 or any other member of the local club, and they will arrange to pick up the items.

## PVT. DAN COTTON COMPLETES TRAINING

Pvt. Dan G. Cotton, son of Mrs. Nellie A. Woods of Rt. 3, Maysville, Ky. and Lee A. Cotton of Pine Hill, recently completed advanced individual training at Fort Benning, Ga.

During the seven-week course, students received training which qualified them as light-weapon infantrymen and as indirect fire crewmen in a rifle or mortar squad.

## NAMED TO DEAN'S LIST

Timothy Bullock, son of Mr. and Mrs. Paul Bullock, of Broadhead, has been named to the Dean's List of Somerset Community College for the spring Semester of 1979. He has accomplished this with a 4.0 average.

## GOLDEN TREASURES FOUND BY ROCKCASTLE DELEGATES

Rockcastle County Chapter of FHA was represented at the state Leadership conference in Paducah, June 18-21 by Theresa Glovak. Theresa is the state Song Leader of the Future Homemakers of America. She was accompanied by her advisor, Ms. Betty Glovak. The theme of this conference was FHA/HERO Leadership-Our Part of Gold. Theresa and the other nine state officers held training

(Cont. to A2)



Twenty-one Rockcastle County Homemaker club members and guests toured historical Shaker town at Pleasant Hill Monday. A bountiful lunch was followed by viewing historical Shaker buildings and observation of early day skills. Those attending the annual Homemakers Cultural Arts Tour were, left to right, front: Bea Hensley, Gladys Bussell, Emily Glovak, Ella Mae Martin, Ora Lee Hurst, 2nd row: Bettie Baker, Barbara Watson, Elizabeth Mallin, Velma Bullock, Elmore Gray, Christine Taylor, Sylvia Whitt, Zella Steneel. Third row: Lillie Parsons, Lisa Parsons, Norietta Thompson, Deborah Newland and Loraine Newland. Not shown are Barry Hurst, Phil Thompson and Cheryl Witt, County Extension Agent.

## KSP Report for May

During the month of May, the Kentucky State Police Post at London report the following activity:

766 motorists were issued citations for moving hazardous violations; 362 motorists were issued citations for other traffic violations; 721 persons were issued warning for faulty equipment and different traffic violations; 201 motorists were assisted with breakdowns, given tourist information, etc.

A total of 218 traffic accidents were investigated. Of these, 148 were property damage only accidents; 66 were personal injury accidents; there were 4 fatal accidents; 136 persons were injured and 6 persons were killed.

80 motorists were arrested for driving while under the influence of intoxicants; 97 criminal investigations were made resulting in 80 criminal arrests; 24 stolen vehicles were recovered; 1,035 persons attended 27 safety programs conducted by the Kentucky State Police.

During the month of May, the Kentucky State Police at London report the following activity for Rockcastle County:

48 motorists were issued citations for moving hazardous violations; 12 motorists were issued citations for other traffic viola-

tions; 43 motorists were issued warning for faulty equipment and different traffic violations; 27 motorists were assisted with tourist information, breakdowns, etc.; 23 total traffic accidents were investigated; of these 14 were property damage only accidents, 8 were personal injury accidents; there was one fatal accident; 20 persons were injured and 2 persons were killed; 9 motorists were arrested for driving while under the influence of intoxicants.

25 criminal investigations were made resulting in 32 criminal arrests.

## KENTUCKY IS 16TH IN MILK PRODUCTION

Kentucky will always be famous for horses. The Bluegrass is becoming famous for its milk products, too, ranking third in the nation in cheddar cheese production and 16th in milk production.

Making sure these Kentucky products are safe and pure is the responsibility of the Department for Human Resources.

"Milk products are good for health," says Leon Townsend, manager of the department's milk control branch, "but only if they are free of chemicals and disease-producing organisms." Townsend and his staff are responsible for

the purity, sanitation and labeling of Kentucky dairy products. They regulate more than 6,800 milk producers, about 100 milk plants and more than 800 milk haulers and distributors.

The 1972 General Assembly passed the Kentucky Milk and Milk Products Act under which the department adopts regulation enforced by the milk control branch. The regulations include standards for grade A milk used in making butter, cheese, and other products; standards for labeling and open dating of dairy products; requirements for milk haulers; quality standards and other criteria.

The branch inspects every Kentucky facility concerned with the production and distribution of milk. Inspectors have the authority to enforce state regulations. If they find a facility is violating a regulation, they post a sheet that gives public notice of the violation.

If there is still a violation by the next inspection, an "intent to suspend the permit" is posted. The facility is then inspected a third time. If the violation remains, the permit is revoked.

In addition to enforcing the regulations, the milk control branch offers training to new milk haulers. The school is held every two months and informs the haulers of state regulations and standards for transporting milk.

Two advisory committees, the Grade A and the milk for manufacturing committees, work closely with the milk control branch. They offer valuable suggestions for the development and updating of regulations and policies.

The committees are made up of producers, processors and consumers nominated by milk industry and consumer groups. Appointments are made by the Secretary of the Department for Human Resources.

## Everyone Evidently

Satisfied With

Property Assessment

No one in the county has asked for a hearing to reconsider his property assessment, according to Robert Cromer, county tax evaluation officer. Books in his office were open for public inspection June 11-15, and a few people came to examine their new assessments, but none asked for a hearing to change them. In Fayette County, one out of every six taxpayers applied for a reassessment.

Anyone whose real property assessment was changed up or down was notified in person or through the mail, Mr. Cromer said.



## INDEPENDENCE DAY

A good time to strike a blow for freedom yourself... the financial kind that comes from regular saving. And don't forget, dollars multiply faster in our bank where attractive interest rates make your account grow, grow and grow.

LEGAL HOLIDAY

INDEPENDENCE DAY, JULY 4TH

## CITIZENS BANK

Member

BROADHEAD FDIC 758-8212

Come in to our new location

# ROCKCASTLE AUTO PARTS

to the same courteous service we have offered you for the past 11 years.

We have moved !!

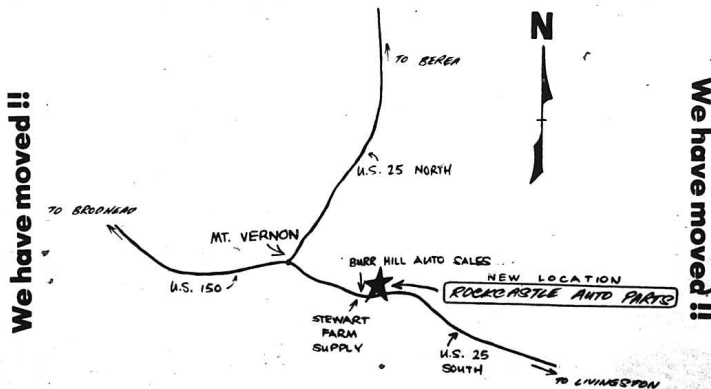

# ROCKCASTLE AUTO PARTS

U.S. 25 South

Mt. Vernon

Phone 256-2298

**SPEAKING WHERE THE BIBLE SPEAKS**

By Austin Mobley, Minister  
Providence Church of Christ

**The Church of Christ is Different**

If you should attend the services at the Providence Church of Christ, you would probably observe some things that are different from what you have been used to. There is no instrument of music in worship. There is no denominational organization or headquarters to which the local congregation is accountable. Each church is independent to carry out its work without outside control. We proclaim the basics of the Christian faith: the verbal inspiration of the Scriptures, the virgin birth of Christ, His resurrection and salvation by obedient faith in Him. When people hear our plea they often exclaim, "The church of Christ is different." Yes! It is! Here are some differences.

1. The Church of Christ is different from Paganism by faith in one true God. Paganism hardly presents a problem to us, but it was a problem in the first age of the church. The answer to Paganism is the "unknown God" whom Paul preached. (see Acts 17).
2. The Church of Christ is different from JUDAISM by its faith in Jesus Christ as the Son of God. The Jews rejected Jesus as the Christ, and had Him Crucified. (John 1:10). The Jews refused to understand the prophecies of the Old Testament Scriptures. They did not want Jesus to interfere with their traditions. (Mark 7:8).
3. The Church of Christ is different from ROMAN CATHOLICISM by its faith in the sufficiency of Christ. He is sufficient as head over the church. God gave Him "to be head over all things to the church, which is his body." (Eph. 1:22-23). The office of Pope is utterly unknown in the Bible. The true church of Christ is guided by Christ through the Scriptures in all things. It does not need an ecclesiastical structure to formulate its doctrine. The members of the church of Christ are determined to turn away from all such innovation of men.
4. The Church of Christ differs from Protestant Denominationalism by its faith in the authority of Christ. Fifty years ago the issue between us and Protestantism was almost entirely that of authority. When Jesus said, "He that believeth and is baptized shall be saved". He meant exactly that. Most of the denominational world rejects the necessity of baptism and additionally believes that there is no real pattern governing the word and worship of God's people. Today the question of inspiration also separates us from much of denominationalism. Can we trust the Bible as God's inerrant revelation to man? We answer emphatically, Yes! Many Protestant leaders now say, No!
5. The Church of Christ differs from the non-profession of the Irrigors by its faith in the life of Christ. There is virtue and reward in righteous living! Christ left "you an example that ye should follow his steps..." (I Pet. 2:22). Follow His example. Turn to Him who is the author and finisher of our faith and you will discover that the happiest life is the holy life.

Lord's Day  
Bible Study-10 a.m.  
Worship-10:30 a.m.  
Worship-7 p.m.

Wednesday Evening  
Bible Study-7:30 p.m.

Radio Program, WVEI, Sunday, 8:45

# Child Abuse Defined

Dr. C. Henry Kempe of the University of Colorado Medical Center defines the victim as "Any child who receive non-accident injury or injuries as a result of acts or omissions on the part of parents or guardians." This can be in any form—fists, belts, lighted cigarettes, sexual abuse, fractures of extremities caused by twisting—often frequent shaking can kill an infant or child by damaging delicate blood vessels in the brain.

What is Neglect? In situations of active neglect, children may be starved, locked in or out of houses or rooms, or left alone to wander. "They may be emotionally starved or abused causing emotional trauma or 'failure to thrive'."

Why? Studies show, a large amount of child abuse is done by otherwise apparently "normal" people during a traumatic situation. Few are found to be mentally ill. Poor parenting skills are evident. Usually, there is one abusive parent and one who passively accepts this. Some parents are compulsive disciplinarians who feel any way they punish their child is their business alone. Many abusive parents have also been victims. It was not uncommon for them to be "slapped around" or to have the "blood beaten out". They may be abusive due to rage, resentment of an unwanted child, personal crisis or ignorance.

Abuse occurs in all social levels, though it seems families of the lower economic level have more stress-poor housing, large number of people in a small home, little or no money for recreation, trips, baby sitters, etc.

Also, it may be that abuse situations within the middle and upper income families are not as likely to be reported.

The Law—In Kentucky suspected child abuse must be reported to

## Willaila

By Arvil Burton

Mrs. Dovie McClure has returned to her home and is reported feeling better.

Paul Hamer is ill in the Veteran's Hospital at Lexington.

Mr. and Mrs. Duke Riddle have built a new home here. We welcome them to this community.

Mrs. Claudie Blevins and children visited Mr. and Mrs. Duke Riddle recently.

Mr. Bryan Reynolds is ill at his home.

Those visiting Mrs. Dovie McClure recently were, Mrs. Ruth Ann Ray of Lexington, Mr. and Mrs. Jim Bullock and Andy, Mrs. Louise Ping and family of Science Hill, Mrs. Fannie L. Albright and Mrs. Maggie Herrin.

Sympathy is extended to the family of Mrs. Isabelle Hubble.

Gail Bingham of Cincinnati is visiting her grandparents, Mr. and Mrs. Floyd Bingham.

Mrs. Betty Clayburn has been visiting Mr. and Mrs. Clarence Reynolds.

Donald Thompson was in Lexington recently to consult a doctor. Bill Head visited Jack Goff Sunday.

Mr. and Mrs. Owen Burton visited Mr. and Mrs. Randy Parsons at Somerset Saturday.

Mrs. Fannie L. Albright visited Mrs. Maggie Herrin Saturday night.

Mrs. Ora Brown and Mrs. Flossie Measel visited Aubrey Measel in Wayneville, Ohio last week.

Weekend visitors of Mary Jane Randolph, Linda and Arvil were Mr. and Mrs. John Price, Mr. and Mrs. Owen Burton, Lynn Burton, Joan Burton and Wade Purcell.

Mr. and Mrs. Grover Burton and Mr. and Mrs. Bobby Price visited Mr. and Mrs. Willie Creech Sunday evening.

Mrs. Gail Hood of Somerset visited her parents, Mr. and Mrs. Marshall Thompson Sunday.

Mrs. Ruby Thompson and Mrs. Gail Hood visited Mrs. Christine Brown Sunday evening.

the Bureau for Social Services who will investigate each report and take appropriate legal action. In some cases, removing the child from the abusive situation is necessary. Persons reporting abuse or neglect are not required by law to give their names. However, it may be helpful to have follow-up contact with the reporter.

Is protecting the child enough? Suppose other children are born to this union. If the child is removed from the home, should he be returned and when? These are baffling questions. Obviously, both the children and parents have immediate as well as future needs.

Help is available for abusive parents as well as the child who has been subjected to such trauma. Individual, marital, and family counseling, as well as parenting classes are offered through the local Cumberland River Comprehensive Care Center. Hopefully, these families may be reunited in a more productive, understanding and thriving relationship.

For more information, call your local Comprehensive Care Center at 256-2129.

"FHA" (Cont. From Front) sessions for each of their respective regional officers. These sessions helped the regional officers to have a successful journey down the Yellow Brick road toward better leadership.

During the conference, Dr. Sondra Ford, Assistant Professor of Instruction and Learning, from Murry State University talked about "Traveling Down the Yellow Brick Road to Successful Leadership" and "Do You Have Silver Slippers?"

Also, Mr. H.M. Snodgrass, Director of the Future Farmers of American Leadership Training Center (this is where the conference ride Chapter of FFA presented some very helpful hints on parliamentary procedure.

Workshops were held to help chapters with different phases of FFA. The State Executive Council, which is made up of the State officers, met at make plans for attending the National FFA Meeting in Washington, D.C., July 7-18. Also the council began making plans for the 35th Annual State FFA Meeting which will be held in Louisville in April, 1980.

Many valuable lessons were learned and new friends were met

and a very successful year is expected for the Kentucky Association of Future Homemakers of America.

# Kentucky Afield

By John Wilson

"You get a line and I'll get a pole. We'll go down to the crawdad hole."

A lot of Kentucky fishermen are going down to the crawdad hole these days, although not for the purpose implied in this old favorite folk song. Instead, they are after soft craws, an effective bait for a variety of fish.

Soft craws, in case you don't know, are crawfish which have just molted. After they shed their hard exoskeleton, crawfish are particularly palatable since their new skin has not had a chance to toughen up. They are also very active during this stage, making them easy for fish (or fishermen) to catch.

The easiest way to collect a bunch of craws for bait is to take a lantern down to a nearby creek at night. This is when the crawfish

are most active. After you grab a few, you'll soon be able to tell the difference between the light-colored soft claws and the darker hard ones.

The best way to keep crawfish is in a styrofoam cooler or bait bucket. Put a batch of craws in the bottom of the cooler and cover them with damp cloths or paper towels. Then put on another layer of crawfish and more towels. Repeat this process until you have enough bait for your fishing trip.

Don't put the crawfish in water—they either drown or harden. In either case they won't make very good bait. But if kept dampened and in a cool place, the craws will remain in the soft stage for several days.

To use the crawfish, hook them with a #2/0 aberdeen hook and use either no weight at all or a small slip sinker. Fish them on the bottom around rocky banks, points or other areas of the lake where they are both native crawfish populations and good structure for game fish.

Although most soft craw fishermen are after black bass, they will also catch white perch and catfish. When a fish picks up the craw, let him run with it. Sometimes a bass will run a short

distance with the bait, then stop. When he starts again, set the hook hard.

Soft craws are also effective bait in streams. Let them drift through riffles or fish them along rock ledges to catch both bass and channel catfish. Another good place to fish soft craws is just below the locks on rivers such as the Kentucky.

Right now we're at the peak time for collecting soft craws. By the middle of July, most crawfish will have shed their old skins and the new ones will have hardened. But there's still another way to fish crawdads. In the early fall, try drifting with small hard craws along the steep banks and rock ledges on lakes like Cumberland. It's a good way to pick up a stringer of bass when nothing else seems to work.



The average baby doubles his weight at about 5 months of age.

EVERYDAY IS DOLLAR DAY AT DOLLAR GENERAL STORES

# DOLLAR GENERAL STORES

1979—Our 40th Year Satisfaction Guaranteed

## SUMMER SAVINGS Start

## June 28th OPEN

## JULY 4th

---

TUCKER  
ONE BUSHEL PLASTIC  
**Laundry Basket**

\$1 FOR 2

**Gentle Touch**  
BATH SOAP WITH BABY OIL

\$1 FOR 5 BARS

"OUCHLESS"  
**CURAD**  
PLASTIC BANDAGES

\$1 FOR 2

TODDLERS' AND CHILDRENS'  
**KNIT TOPS**

• First quality and slight irregulars  
• Assorted fabric blends  
• Assorted colors and styles

\$1

• Toddlers' sizes 2-4  
• Childrens' sizes 4-7

FINGER TIP  
**TOWELS**

• Slight irregulars of a famous maker  
• Assorted colors  
• Cotton and polyester blends

\$1 FOR 3

**AGREE**  
SHAMPOO

• Helps stop the greasies between shampoos  
• Normal and oily

\$1

• 8 oz.

BREAD AND SERVING  
**BAMBOO BASKETS**

• Assorted sizes and styles

\$1 FOR 2

PACKAGE OF 4  
INFANTS'  
**TRAINING PANTIES**

• First quality  
• 100% cotton knit  
• Terry cloth  
• Double thickness  
• Band leg

\$2

• Sizes 0-6 months

**GLAD WRAP**

• 100 ft.  
• Stretches on, seals tight and clings

\$1 FOR 2 ROLLS

MEN'S  
**KNIT SHIRTS**

• First quality and slight irregulars  
• Cotton and polyester blends

\$1 FOR 2

• Sizes S, M, L

LADIES' SHORT SLEEVE  
**KNIT TOPS**

• First quality and slight irregulars  
• Assorted colors

\$1 FOR 2

• Sizes S, M, L

LADIES' DOUBLE KNIT  
**PANTS**

• First quality  
• Assorted solid and fancy colors  
• 100% polyester

\$1 FOR 2 PRS.

• Size 8-18

EXTRA-SIZES \$5 PR.

---

EVERYDAY IS DOLLAR DAY AT DOLLAR GENERAL STORES

**Boost your savings.**

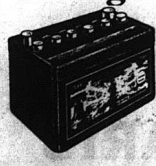

Take stock in America. Buy U.S. Savings Bonds.



**ARMOUR SPEEDY CUT HAMS**  
 LB. \$1.99

Prices Effective June 28 - July 4

**FRESH WHOLE FRYERS**  
 Limit Four With a \$10.00 Order



**C.W. POST CEREALS** 15 oz. Box 89¢  
**HY-TOP FLOUR** 5 lb. Bag 79¢

**JELL-O GELATIN**  
 3 oz. Box 4/89¢

**Split Breast** \$1.19 lb.  
**Cut-Up** lb. 65¢ LB.

**55¢**

**MAYONNAISE KRAFT** Quart Jar 99¢  
 Limit One With \$10.00 Order

**STAR-KIST TUNA** 6 1/2 oz. Can 69¢  
 Limit Two With \$10.00 Order

WE GLADLY ACCEPT FOOD STAMPS

**FISCHER'S WIENERS** 12 oz. Package 99¢

**FISCHER'S MELLWOOD BACON** 1 lb. Package \$1.39

**DETERGENT PUREX** Giant Size 99¢

**SCOT PAPER TOWELS** Jumbo Rolls 69¢

**GREAT LAKES BRIQUETS CHARCOAL** 10 lb. Bag \$1.39

**PUREX BLEACH** 1 gal. Jug 69¢

We Gladly Accept Food Stamps

**VAN CAMP BEANEE WEENIES** ... Can 2/89¢

**SWIFT'S VIENNA SAUSAGE** ... Can 2/89¢

**Sizzling SUMMER FOOD VALUES**

**MINUTE MAID LEMONADE** 12 oz. Can 53¢

**KRAFT INDIVIDUAL SLICES CHEESE** American or Pimento 12 oz. Package \$1.39

**HY-TOP ICE CREAM** 1/2 gal. 99¢

**SWANSON TAKE-OUT CHICKEN** 28 oz. Package \$2.89

**SHOWBOAT PORK & BEANS** No. 2 Can 3/\$1.00

**HEINZ TOMATO KETCHUP** 14 oz. Bottle 2/89¢

**PRODUCE SPECIALS**

**CALIFORNIA CANTALOUPE**

Prices Effective June 28 Through July 1

Each 69¢ We Gladly Accept Food Stamps

**FRESH CABBAGE** LB. 19¢

**PARAMOUNT SWEET PICKLES** 16 oz. Jar 79¢

**KELLY HOT DOG SAUCE** 10 oz. Can 3/89¢

**HY-TOP HAMBURGER OR HOT DOG BUNS** 8 ct. Package 2/89¢

**CHOCOLATE SYRUP MILK MATE** 20 oz. Jar \$1.59

**PRINGLE'S POTATO CHIPS** Twin Pack 89¢

**NABISCO CHIPS AHOY COOKIES** 18 oz. Package \$1.09

**SUNSHINE CHEEZ-ITS** 10 oz. Box 69¢

**MARSHMALLOWS KRAFT JET PUFF** 18 oz. Package 59¢

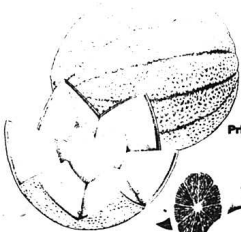

**CHOICE LEMONS** LB. 5/69¢

**Watermelons** \$1.79 ea.

**Bananas** lb. 29¢

8 pk. - 16 oz.  
**PEPSI, Mt. Dew Dr. Pepper**  
 \$1.39  
 plus deposit or bottles

**SUPERIOR Food Market**  
 U.S. 25 South Mt. Vernon  
 Symbol Of Quality

# for anything... forever thing... WANTED

P-A4 THE MT. VERNON SIGNAL THURSDAY, JUNE 28, 1979

## CLASSIFIED RATES

Local Rates - 6c per word, minimum \$1.50  
Card of Thanks - 5c per word, minimum \$1.00  
In Memory - 5c per word, minimum \$1.00  
Classifieds Paid in advance, except to businesses

### For Sale

**FOR SALE:** Waterless cookware, stainless steel, 18 pieces, home demonstration kind. Lifetime guarantee, never used. Normally \$525. Selling \$195. Will deliver. 1-502-588-9284. 43x4p

**FOR SALE:** 2 acres in the Roundstone Community, on blacktop road, school bus route, has water and electric and septic tank. Ph. 256-4924. 43x1p

**FOR SALE:** 1977 Viking 12x60 mobile home, total electric, 2 bedroom, good condition. \$5,000 includes underpinning and electrical hook up. Call 758-8312 after 4 p.m. or 758-8410. 43x4p

**HY-SINGER CARPETS:** Carpet direct from the mills. No middleman. Shag, \$2.99 and up. Commercial and kitchen carpet. Armstrong, vinyl padding, installation available. Located behind Shovel's Army Store, Mt. Vernon, Ph. 256-5113. 43x1p

**FOR SALE:** One beautiful cord organ, 18 button base and regular keyboard of three octaves. Estey model, 758-8852 after 6 p.m. 43x2p

**FOR SALE:** 100 acre farm has coal and timber. Located on Brush Ridge. Contact Jimmy Allen. 43x2p

**LAND FOR SALE:** 50 acres, located near New Hope Church. Also, 4 lots on Brush-Creek Road. Call 510-253-2878. Dayton, Ohio or see Floyd Miller. 43x2p

**FOR SALE:** Stereo cabinet type am/fm record changer, tape deck and also records own tapes. Also 1972 Parkwood mobile home, 12x60, partly furnished. Call 758-8841. 43x2p

**FOR SALE:** 1970 Maverick V8, automatic, good tires, 256-4842. 43x2p

**FOR SALE:** V8 Vega parts, 12 bolt narrowed rear, 411 posi, radiator, front springs, etc., asking \$500.00. Call collect, 1-561-4335. 43x1p

**FOR SALE:** Western Flyer 5-Speed woman's touring bicycle, 28" frame. Maroon color. Purchased new last year. Used very little. \$75. See or call Debbie Reynolds, 256-4782 after 4:00 p.m. 43x1p

**FOR SALE:** 5 acre lot and mobile home, 1/2 mile out of Livingston on Gauley Branch Road #1955. Lots has 185 ft. road frontage. The 1969 Price-Myers mobil home has 8x20 foot porch, washer and dryer hookup, air conditioning, carpet, stove and refrigerator, new furnace. Call David Durham, 458-9271. 43x3p

**FOR SALE:** Reconditioned washer and dryers. Also, wringer washers. See Robert Kirby, or call 256-4464. 43x2p

**FOR SALE:** '58 Ford School Bus, 60 passenger. Also Player Piano, ph. 256-5261. 43x2p

**FOR SALE:** 56 yd. sculptured carpet, \$50, antique gold; also 9x12 all wool rug, \$20, all good as new. See at Charles Carter residence on Joyce St. above Carter's market. 43x1p

**FOR SALE:** 4 room house in Livingston, \$4,000. 453-3701. 43x4p

**FOR SALE:** 13 acre farm located at Livingston, with house. House has 4 rooms and bath. Farm is improved with 2 ponds, barn, good water, some timber, and has a small tobacco base. Ph. 453-3331. 43x2p

**FOR SALE:** Registered horned Hereford bulls, 8 to 18 months old. James Purcell, Plato, ph. 274-4619 or 274-4595. 43x3p

**FOR SALE:** 1974 Subaru D.L. St. Shift, in good condition, gets extra good gas mileage, asking \$1400. Also have nice base amp and bass guitar, \$300. Ph. 256-4739. 43x1p

**FOR SALE:** 3 bedroom frame house, all carpeted, utility room and bath-all vinyl, on 1 acre lot, more or less, fruit trees, washer and dryer hookup, storage building. Ph. 256-2864, after 6 p.m. 43x1p

### Yard Sales

**YARD SALE:** 3 families, Fri. and Sat., next to Caleb Sowder store building, on Hwy 461. 43x1

**YARD SALE:** Fri. and Sat., home of Mrs. Emmett McClure, 2nd house past Fabric Shop on Fairground Hill. 43x1p

**ALUMINUM SIDING INSULATED**  
1,000 Sq. Ft. Completely Installed  
ONLY \$788.00  
Limited Time Only. Call 678-5707 Collect for free estimate.  
**TRADEMARK ALUMINUM AND VINYL SALES**  
P.O. Box 652 - Somerset, Ky.  
Since 1957  
You pay only when work is satisfactorily completed. See our arrange financing. CALL NOW. 32x8

**YARD SALE:** Fri. and Sat., in trailer park across from school, from 10 to 5. Lots of jeans, dresses, shoes and other items. 43x1p

**Community Flea Market** for July as sponsored by the Mt. Vernon Lions Club will be held July 7 at Mt. Vernon Elem. School parking lot from 9 to 4. Table Space, \$5.00.

**GARAGE SALE:** 6 families, Friday, 4:30 to 9:30 p.m., Saturday, 9:30 a.m. to 2:30 p.m., June 29 and 30, at the Clarence Carter Residence, Williams St., Mt. Vernon, clothes, furniture, baby bed, 2 bicycles, miscellaneous items. 43x1p

**YARD SALE:** Friday and Saturday, 10:5, across from Brodhead School, clothes, toys, etc. 43x1p

**YARD SALE:** 6 families, Main St., Brodhead, home of Willie Kidwell, June 29-July 7, furniture, dishes, sewing machine, clothes, dryer, toys, books, bedspreads, and clothes of all sizes. 43x1

**YARD SALE:** several families, something for all, 3 miles North of Renfro Valley on U.S. 25, Sigmon Hill, home of Jimmie Clark, Fri. and Sat., 9-6. Cancelled if rain. 43x1p

**YARD SALE:** 3 families, Thurs., Fri. and Sat., 10-7, home of Judy Wilson, 1 mile from Livingston on Red Hill Road, record player, electric organ, clothes, lots of other things. 43x1

**YARD SALE:** 3 families; Sat. June 30 at the home of Robert Noe on Tyree St., Brodhead. 9-5, boys clothes, 4-5; women's clothes, all sizes; tapes, bedspreads, curtains, glassware, jewelry, all priced to go. Will be held rain or shine. 43x1p

**YARD SALE:** Richmond and Lewis St., Sat., little of everything, rain or shine, early birds welcome, after 1 p.m., Fri. 43x1p

**YARD SALE:** Sat., June 30, 10-6 at the home of Vivian Amis on West Main Street. 43x1

**YARD SALE:** on Lair Street, Saturday, June 30, 10-4. 43x1p

**YARD SALE:** at home of Curtis Roberts, West Main, three families, Saturday. 43x1

**YARD SALE:** Sat., June 30th, 9-4 at the home of Pat Pruitt, behind Mary McWhorter's on West St. in Brodhead.

**Notice of Intention to Mine**  
In accordance with the provisions of KRS 350.055, notice is hereby given that: Ikerd Bandy Company, Inc., Box 249, Ferguson, Kentucky, intends to file an application for the surface disturbance mining of approximately 51.0 acres located Southeast of Sand Springs in Rockcastle County. The proposed operation is approximately 1.33 miles Northeast of State Route 1249's junction with Price Branch Road, and located West of Skegg Creek, latitude 36 degrees 19' 14", longitude 84 degrees 17' 17". The surface of the area to be mined is owned by David Purcell, et al.

A brief description of the kind of mining activity proposed is: block-cut method of operation utilizing hollow fills for spoil placement. The application will be filed at the Bureau of Surface Mining Reclamation and Enforcement, London Regional Office, Reclamation Building, London, Kentucky 40741.

Persons wishing to file written objections and/or request a formal administrative hearing in regard to the above described surface mine should notify the Department for Natural Resources and Environmental Protection within 30 days of the date of this notice. A copy of the newspaper clipping must be attached to the written objection. The objection or request must be in accordance with KRS 224.081 (2) and must be forwarded to the Director of Permits, Bureau of Surface Mining Reclamation and Enforcement, Capital Tower, Frankfort, Kentucky 40601.

Notice is hereby provided pursuant to 30 CFR 715.13 (d)(10) and KRS 350 that the proposed post mining land use does not constitute a change from the pre-mining land use. Public comment regarding a proposed change in land use may be submitted to the address listed above. 43x1

By Mary McWhorter and Pat Pruitt. Cancelled in case of rain. 43x1p

### Wanted

**WANTED:** Carpenter work, repairs, remodeling. Ph. 256-5390. 41x1p

**BIDS WANTED:** Bids for the audit of City of Mt. Vernon General Fund and Waterworks and audit of 1978-79 Tax Books will be received at City Hall no later than 7:30 p.m., July 9th. 43x2

**BIDS WANTED:** Bids will be accepted by the City of Mt. Vernon for a 1979 Chevrolet Nova, 8 Cyl., Standard transmission, 4 door, non-rail tires and 2 extra wheels. Bids must be submitted to City Hall. 43x2

**PHARMACIST** opening in 63-bed hospital, full or part time, options open for regular employee benefits or contract. If interested, contact Personnel Director, Memorial Hospital, Manchester, Ky. Ph. (606) 386-5104. 43x2

**FOR RENT:** House, halfway between Brodhead and Oak Orchard, reasonable rates. Call 792-4732 in Lancaster. 43x2

### For Rent

**FOR RENT:** House in Van Lear large cleaning equipment, \$8 per day. Anything you need for a great vacation. Call 256-2288 or come into Parsons and Applinette Services Inc. Roundstone. 43x1p

**FOR RENT:** 2 bedroom home in Willalla Section, plenty of privacy. Call 758-8578. 43x1p

**HELP WANTED:** Middle-aged housekeeper, care for two elderly

women. Live-in with good pay. For more information call 758-8520. 43x1

### USE OUR CLASSIFIEDS!!

#### CASH PAID

Will pay cash for gold and silver coins.  
Silver 1/2 dollars \$2.50 ea.  
Silver Quarters \$1.25 ea.  
Silver Dimes 50c each

Gold coins, depending on type and date.

Mon-Fri thru Friday, 9 a.m. to 9 p.m. thru June.

THE PAWN SHOP  
3101 HWY. 27  
SOMERSET, KY.  
679-1776

**New Hours at Smith's Shoe Store**  
Monday and Tuesday  
and  
Thursday thru Saturday  
9 to 5  
Wednesday  
9 to noon

**fran's CARPET**  
FREE ESTIMATES  
RESIDENTIAL COMMERCIAL  
FRANCES FRY 256-4601 MT. VERNON, KENTUCKY

**INSULATION**  
Wool Cellulose  
30 lb. bag \$4.75  
**BLOWER AVAILABLE FOR RENT**

**SCAFFOLDING FOR RENT**  
**PORTABLE GENERATOR TROWLING MACHINE ALUMINUM BREAK**  
**SHIVEL'S ARMY STORE**  
256-4243  
MT. VERNON

**NELLIE'S Beauty Salon**  
West Main Street  
PHONE 256-4392

**Your STA-RITE**  
Water Pump  
Headquarters  
For all types of water systems.  
**Stewart Fertilizer Co.**  
Phone 256-2167  
**YOUR Southern States AGENCY**

**CARPENTER'S FARM MACHINERY**  
Located on Hwy. 150 near Brodhead  
**New and Used Equipment**  
**For Sale or Trade**  
Farm Tractor Repair - Major and Minor  
Phone 758-4171 after 6 p.m.

**ORDINANCE NO. 160**  
The Board of Trustees of Mt. Vernon, Kentucky, Do Ordain as Follows:  
Section 1. Any and all persons owning real property in Mt. Vernon, Kentucky, or any interest therein, or any leasee of real property therein, or any person or persons having charge or control over any real property in said Mt. Vernon, Kentucky, shall be, and is hereby required to keep buildings thereon clear and free from debris, and the yards and premises clear and free of debris, weeds, briars and other growth that may become combustible when dry and create a fire hazard to the buildings, located thereon and adjoining property and building.  
Section 2. All persons owning real property in Mt. Vernon, Kentucky, or any interest therein, or any leasee of real property, or any person or persons who have charge or control over any real property located in Mt. Vernon, Kentucky, shall keep the sidewalks and parking curbs, and the lands adjoining said sidewalks on either side thereof clear and free from grass, weeds, earth and other debris, and to immediately cause any and all weeds, grass and other foreign growth to be cut and removed from the premises, and to remove all earth stone, and other debris from the sidewalks adjoining their property.  
Section 3. All persons owning real property in Mt. Vernon, Kentucky, or any interest therein, or any leasee of real property, or any person or persons who have charge or control over any real property located in Mt. Vernon, Kentucky, shall keep the said premises clear and free from boxes, cans, crates, paper, lumber, parts of discarded automobiles and trucks, rags and other debris on their said property, or on any street or alley, or on property adjoining thereto.  
Section 4. It shall be the duty of the Marshal of Mt. Vernon, Kentucky, or the Chief or Assistant Chief of the Mt. Vernon Fire Department, to see that the provision of this ordinance, and each of them, are strictly complied with, and any owner of real property, leasee or agent as mentioned herein, who fails to comply with the requirements of this ordinance, after he or she has received a written notice so to do, by said Marshal, Chief or Assistant Chief of said Mt. Vernon Fire Department, for a period of three days after the service of said notice, he or she shall be deemed guilty of a violation of this ordinance, or any of its provisions, and upon conviction therefore, before the Police Court of Mt. Vernon, Kentucky, be fined in any sum, not less than \$5.00 or more than \$25.00 for each offense, and each day thereafter shall constitute a separate offense, or a failure to pay or replay said fine and costs, he or she shall be confined in the jail in Mt. Vernon, Kentucky, one day for each \$2.00 of said fine and cost, and the court may say in its judgment that the jail sentence shall be served at hard labor.  
Section 5. A failure of any person or persons, leasee or agent, or to comply with any of the provisions of Section 2 of this ordinance, all after the expiration of three days from the date of the service of the notice as required by Section 4 of this ordinance, then and in that event, the Marshal of Mt. Vernon, Kentucky, shall proceed to remove all weeds, grass, briars, earth boxes, cans, crates, paper, lumber, parts of discarded automobiles, trucks, rags, and other debris from the sidewalks, on the owner's property, or adjacent thereto, placed there by said owner, leasee or agent, and the cost of such removal by said Marshal, when approved of record by the Board of Trustees of Mt. Vernon, Kentucky, shall constitute a lien on said property, and shall be enforced as other liens as provided by law, in the enforcement of liens against real property.  
Section 6. Any and all ordinances or parts of ordinances in conflict herewith are hereby repealed.  
Attest: J.J. Felton, Clerk  
H. Mason  
Chairman of Board of Trustees

**GARRARD COUNTY STOCKYARDS**  
Sales For All Classes of Livestock Every Friday  
Phone 792-2118 Lancaster Kentucky  
**J.L. Teater Hogan Teater William Kirby Teater**

**WANTED**  
Backhoe and Bulldozer Work  
GRAVEL-FILL DIRT  
TOP SOIL HAULLED  
**GEORGE PITTMAN**  
Ph. 256-2402 Mt. Vernon

**"Low rates are a big reason we're the largest home insurer. But there are more..."**  
Our low rates wouldn't mean a thing if we didn't back them up with first-class service. We offer automatic inflation coverage. And, of course, I'm always close by when you need me. Stop in or call  
**Bill Bailey**  
Church St., Mt. Vernon  
Ph. 256-2119  
Like a good neighbor, State Farm is there.  
STATE FARM FIRE AND CASUALTY COMPANY  
Home Office: Bloomington, Illinois