

County Correspondence

Ottawa

By Della Mae Wilmoit

Mr. and Mrs. Randy Parsons of Somerset visited Mr. and Mrs. Owen Burton Sunday. Herman Taylor visited Mrs. Ozella Long and Laverne Sunday.
Recent visitors of Mary Jane Randolph and Linda and Arvil Burton were Mr. and Mrs. Randy Parsons, Mr. and Mrs. Owen Burton, Betty Lou Vaughn of Frankfort, Mr. and Mrs. Austin Ping, Mrs. Lena Childers, Mrs. Ruby Thompson, Mrs. Gail Hood of Somerset and Mrs. Mattie Burton.

Roundstone

The Roundstone Baptist Church wishes to thank those special singers and other visitors who attended our revival services last week.

Rev. and Mrs. Nelson Powers were Sunday dinner guests of Mr. and Mrs. Alonzo McCollum and family.
Mr. and Mrs. Glynn Burdette, Shawn and Sherri were in Somerset last week.

Michael Abney of Louisville visited his aunt and uncle, Mr. and Mrs. Alonzo McCollum and attended church Sunday.

Ronnie Azbill, Kenny Carpenter, Rick Burdette and Vernon Burdette were in Pulaski County deer hunting, Saturday.

Sunday afternoon visitors of Mr. and Mrs. Willis Coffey and Gene were Mr. and Mrs. Robert Coffey, and Mr. and Mrs. Herbert Coffey. Supper guests of Mr. and Mrs. Willis Coffey were Kath Coffey and girls, and Mr. and Mrs. Steve Coffey.

Mr. and Mrs. Glynn Burdette and Shawn visited Mr. and Mrs. Edward Burdette and family Sunday afternoon.

Sunday afternoon visitors of Mrs. Michelle Adams, Vicky Burdette, and Sherri Burdette enjoyed the Gospel Concert by the Inspirations at Somerset, Sunday afternoon.

Sunday dinner guests of

Willalla

By Arvil Burton

We extend our sympathy to the families of Russell Brown, Paul Marcum and Curtis Hasty.
Mr. and Mrs. John I. Kirby and Mr. and Mrs. Cecil Robbins and family of Jeffersonville, Indiana visited Mr. and Mrs. Duke Riddle and family Saturday.

Mr. and Mrs. Cecil Robbins and family of Jeffersonville, Indiana have been visiting her parents, Mr. and Mrs. John I. Kirby and other relatives.

Destie Reynolds has been visiting Mrs. Josie Reynolds.
Recent visitors of Mr. and Mrs. Marshall Thompson were Mrs. Christine Brown, Mrs. Mary Holt, Mr. and Mrs. Terry Hood and son of Somerset, Mr. and Mrs. Carl Thompson of Cincinnati, Ohio.

Mr. Edward K. Cook celebrated his 86th birthday recently at his home.

Mr. and Mrs. Wayne Adams were Mr. and Mrs. L.C. Burdette, Sr. and Vernon and Mr. and Mrs. Rick Bowles. They were helping Lance Adams celebrate his birthday.

Vicki Burdette, Sherri Burdette and Vernon Burdette were in Somerset, Monday afternoon shopping.

Rev. Charles God of Jamestown, Tennessee stopped by for a short visit at the home of Mr. and Mrs. Glynn Burdette last Monday afternoon, enroute to Cincinnati, Ohio, where he was to be in revival.

The Week at Livingston

By Eva Black

Mr. and Mrs. Frank McHargue of Frankfort visited his uncle, Mr. and Mrs. W.O. Singleton and Mary Leach, Saturday.
Miss Beulah Black has returned from a 2-week's visit with her sister, Mrs. Ed Ping

and Mr. Ping and daughter, June in Tyler, Texas.

Mrs. Evelyn Blackburn visited her son, Rudolph Hammett at the Veterans' Hospital in Lexington, Saturday.

Mr. Michael McClure of Lancaster, Ohio spent the weekend with his parents, Mr. and Mrs. Charles McClure and his brother, Mr. and Mrs. Dale McClure.

Mr. Paul Wagner of Covington spent the weekend with his parents, Mr. and Mrs. Mills Wagner.

Mr. and Mrs. Dehver Mullins have returned from a 4-week's vacation in the west where they visited their sons, Mr. and Mrs. Norman Mullins and Mark and Ryan in Mt. Vernon.

Mrs. Carrie Loudermilk spent last week with her son, Mel and Mrs. Loudermilk and Mark and Ryan in Mt. Vernon.
Mr. Paul Mounts of Sardinia, Ohio visited his uncle, Mr. and Mrs. C.L. Mounts, last

weekend.

Mr. Joe W. Dickerson of Dayton, Ohio is visiting his sisters, Josephine and Frances Dickerson.

McGuire, 466; Mildred Reynolds, 470; Evelyn Mullins, 469.
High Women Game: Carol McGuire, 208; Evelyn Mullins, 183; Lois Noe, 177.

High Men Series HDCP: H.B. Miller, 674.

High Women Game HDCP: H.B. Miller, 248.

High Women Series HDCP: Kim Bullock, 655.

High Women Game HDCP: Lois Noe, 242.

High Men Average: Doc Brown, 117; James Bradley, 172; James Noe, 171.

High Women Average: Carol McGuire, 164; Evelyn Mullins, 157; Mary Jackson, 144.

Bowling Scores

Rockcastle Mixed League

Team Standings: Streakers are in first place with 30 wins and 4 losses; Jackson Four, second with 25 1/2 and 15; Alley Cats and Belle Holler Bombers, 24 and 16.

High Team Series: NAPA, 2439; Streakers, 2402; Taylor's Garage, 2342.

High Team Game: NAPA, 863; Central Body Service, 845; Streakers, 834.

High Men Series: Bill Reynolds, 538; Jack Noe, 536; Eddie Moore, 518.

High Men Game: Dave Easton, 207; Jack Noe, 201; Eddie Moore, 196.

High Women Series: Carol

Bookmobile Schedule

The bookmobile schedule for next week is: Monday: Red Hill, Calloway and Burr. Tuesday: Ottawa and Bee Lick. Wednesday: Blue Springs School and Buffalo.

REAL ESTATE FOR SALE

STORE BUILDING WITH LIVING QUARTERS-This store is presently in operation and in addition there is a 5-room apartment downstairs, with fuel oil furnace and city water. Ideal investment property in city limits of Livingston, Ky. Financing available.

COMMERCIAL LOT measuring 200x150 located south of Mt. Vernon on U.S. 25. This lot has city water available, is surrounded by various businesses, and is readily accessible to I-75.

SPACE TO SPARE-This house has 6 rooms to do with as you please. It also has a bath, 2 porches, and is situated on 2 large lots near the city limits of Livingston, Ky.

CLOSE TO TOWN-This house has 2 bedrooms, large living and dining area, 2 porches, bath and city water and is situated on a large lot near city limits of Livingston, Ky.

DO YOU WANT TO BUY? Buy 2 1/2 acres from town? Here's an opportunity to enjoy a scenic country life just 10 miles from Historic Rocky River Valley, this 2 1/2-acre fully irrigated farm has more than half an acre frontage on I-75. It has a tobacco allotment more than 200 lbs. and is improved with fence, good crops. City water is available. Sewer water is supplied by two level good springs. This property is ideal for development. Financing available to qualified buyer.

TWO LOTS IN HAPPY ACRES SUBDIVISION. Each lot is 1/4 acre, more or less, fronts on blacktop road and has city water available.

Two Adjoining Lots in Happy Acres Subdivision-These prime corner lots consists of 1/4 acre each and are fronted on two sides by blacktop road. City water is available. Lots may be sold separately or as one tract.

I WOULDN'T KID YOU-If you have kids, you'll like and can afford, this 4 bedroom home situated just off the highway, away from traffic and within walking distance of Livingston Elementary School. The house also has a living room, dining area and kitchen with cabinets, bath, carpet and vinyl floors and a partial basement with gun-type oil furnace. If you want more-2 acres are included.

LARGE LOT 1/4 acre, more or less, conveniently located approximately 1 1/4 miles from Mt. Vernon, Ky. on Hwy. 461. This is a nice neighborhood near Hammond's Supermarket and has both residential and commercial potential. City water available.

1977, 24-48 Champion Double-Width Mobile Home on 9.9 acres located in the Roundstone section of Rockcastle County. Approximately 8 acres is tillable and the balance is in timber. The double-wide home has 3 bedrooms, living room, kitchen, dining room, 2 baths and a utility room. This home also has a fireplace, washer and dryer hookup, storm doors and windows, carpet and vinyl floors throughout. City water and total electric. Mobile home can be bought separately from farm.

1 ACRE LOT: This peaceful, wooded, gently sloping lot offers the convenience of blacktop road, city water and is only one mile from Mt. Vernon, Ky.

LIKE LIVING IN THE COUNTRY? A beautiful lot with a quiet country feeling in Ottawa. Lot measures 120x200, city water. Call us today!

MAKE YOUR DOLLARS WORK with this 45 acre farm located in the Brush Creek area. This property has marketable timber and there is a possibility of coal. Ideal investment property.

NO BEAT IS PERFECT prices aren't either. Come to see this 2 bedroom home situated on 1/4 acre, more or less, also has cabinets, living room, dining room and kitchen with cabinets, bath and plenty of potential.

BEAT THE HEAT OF GROCERY PRICES on this 18 acre mini farm, you can produce your own meat, milk your own cows, gather your own eggs, and grow your own vegetables and in your spare time, raise 895 lbs. of tobacco. This farm is located just outside the city limits of Mt. Vernon.

YOU WOULDN'T THROW cash out the window but you do want renting! Get your money working, call today on this 10x80 mobile home situated on a 1/4 acre lot just 2 1/4 miles from Mt. Vernon.

34 ACRE FARM located just 3 miles west of Brodhead on Hwy. 150. The farm is improved with a 7 room house which is in need of repair, and a 40x50 barn. Basic tobacco allotment is approximately 1800 lbs. Water is furnished by 2 wells but city water is available. This property will make a dandy farm or has commercial potential.

50 ACRES: located in the Sand Hill area. This property has some timber, 32 inch vein of coal and plenty of privacy. Ideal investment property.

BABY FARM: 4 acre baby farm located in Brodhead. Farm is improved with a newly-remodeled house which has 2 bedrooms, living room, kitchen, bath, utility room, carpet and vinyl floors throughout. The farm has a tobacco allotment of 181 lbs. and a 3-acre storage building. It also fronts on a blacktop road.

BUILDING LOT-Beautiful building lot located in the Country Club Estates Subdivision, located near Mt. Vernon, just off blacktop road. Measures 150x156. City water and restricted.

56 ACRE FARM located in the Walnut Grove Section of Pulaski County. The farm is improved with a house and 2 barns. The house has 2 bedrooms, living room and kitchen. The basic tobacco allotment is 2264 lbs. Water for house is furnished by a spring, water for livestock is furnished by a branch and 3 ponds. This farm fronts on a blacktop road.

TWO BEDROOM HOME conveniently located near city limits of Livingston, Ky. The house also has a living room, kitchen, 2 porches, bath, city water and a garden. Financing is available.

APARTMENT HOUSE on High St. in Livingston, Ky. is ideal investment property. This 11 room building has several apartments, city water and sewer. To make a good bargain better there's financing available.

BRICK HOUSE located on Newcomb St. in Mt. Vernon. The house has 2 bedrooms, kitchen, dining room, living room and bath downstairs with 2 bedrooms and a sewing room upstairs. There is a partial basement, storm doors and windows, washer/dryer hookup and fireplace. Carpet and vinyl floors throughout. In addition to the house, there is a small garage and utility building. This house is situated on a large heavily treed lot.

NEW SUBDIVISION located in the Willalla section of Rockcastle County. Lots are approximately 1/4 acre, city water available and fronts on blacktop road and are restricted. Call today for an appointment and have our first choice on these dandy lots.

IN BRODHEAD: newly remodeled 2 bedroom house located on Pike Street in Brodhead. House also has living room, kitchen and bath, and is situated on a lot measuring 80x225. In addition to the house there are 2 storage buildings. Financing available by owner to qualified buyers.

A TWO STORY CHARMER-That glows with warmth and comfort. This three-bedroom brick home has a living room, dining room, kitchen, 2 baths, hardwood floors throughout (with carpet downstairs), full basement, gas furnace, storm doors and windows and is well insulated. Located on Tyree Street in Brodhead on a lot measuring 54x175.

COMMERCIAL BUILDING: with living quarters located at Callaway. Presently being used as grocery store and includes all shelving and equipment necessary. The newly-remodeled living quarters consists of 3 bedrooms, living room, eat-in kitchen, bath, washer/dryer hookup, carpet and vinyl floors throughout. The building is heated by a fuel oil furnace, city water is available. This store is doing a thriving business and the books may be inspected by interested parties.

24 ACRE FARM: located 4 miles from Livingston, Ky. on Red Hill Road. This farm fronts on blacktop road and is improved with a total electric home consisting of 6 rooms and bath with carpet and vinyl floors and washer/dryer hookup. There is a tobacco allotment of 1342 lbs., two barns, large storage building or stripping room and two ponds. House and land in excellent condition.

BRICK HOME: if you like brick, you'll love this 3 bedroom home located on Daily Street in Mt. Vernon. The house also has kitchen with cabinets, dining room, living room with fireplace, bath and walk-in basement. There is also a patio, washer and dryer hookup, carpet and is heated by a fuel oil furnace. The home is situated on approximately 1 acre. Call us today for the details on this lovely brick home.

125 ACRES, more or less, located adjacent to the New Hope Church. The farm has a tobacco allotment, timber and a 36" vein of coal.

BUILDING LOT located near Brodhead. Lot measures approximately 6/10 acre. Plenty of shade trees plus much more. **PRICED TO SELL!**

LOT located in the Willalla section of Rockcastle County. Lot is approximately 1/4 acre and has city water and plenty of good shade trees.

REMODELED COTTAGE has living room, bedroom, kitchen and bath with city water. This property is in Livingston, Ky. and financing is available.

COMMERCIAL in Mt. Vernon. Drapery, fabric and upholstery shop in a building measuring 16x40 with a 10x12 storage building. The building is insulated, air conditioned, heated by fuel oil stove and situated on a nice lot measuring approximately 95x100. Be your own boss and reap the profit.

MOTEL WITH VARIED POTENTIAL: 25 units with apartment located 1 mile South of Mt. Vernon, Ky. This Colonial Style Brick Motel is ideal investment property. It may be converted into various income-producing businesses or continue operating at its present use, as a motel. This motel sets on approximately 8 acres.

NEW, MODERN, 29-UNIT MOTEL: and apartment, overlooking I-75. This property is conveniently located on Exit 59 and I-75 South of Mt. Vernon, Ky. and is presently a prosperous business with records available to qualified buyers.

ALL NEW GULF SERVICE STATION: Exit 59 and I-75 South of Mt. Vernon, Ky. Ample space for expansion.

SUPPER, COUNTRY MUSIC and AUCTION

Saturday, Nov. 17, 1979

(Brodhead Elementary School)

Chicken and Dumpling Supper begins at 5 p.m.,

Country Music from 7 to 8 p.m. and then

the Auction.

Country and Folk Music will be provided by: Jr. Anglin, Lonnie Anglin, Dora Mae Wagers, Evelyn Wagers, Moses Hamblin (EKU), and Shirley Burton.

Some of the Donations for the Auction: country ham, 100 gallons fuel oil, oil change and filter, savings bonds, permanent, stapler, cook book, pick up load of frozen pump tomatoes, hairdryer, basketball, 1 unstrapped UK basketball, 40 pc. socket set, 50 ft. extension cord, 10 Burger Queen fish and ship dinners, socket set, Kodak Extra camera.

Tickets are \$3.50 for adults and \$1.75 for children 12 and under.

Sponsored by the Brodhead Lions Club. All proceeds will go to the Lions Club Eyeglass Project, their Playground

Rebuilding Project and other programs.

Tickets may be purchased from any Lions Club member, Citizens Bank, Brodhead S&T or Lawrence Auction and Realty.

Donations for the auction are being accepted and can be given to the auction committee:

Debra Robbins, Wendell Lawrence, David Cash, Eddie

Wendell Lawrence
Realtor and Auctioneer
Home: 758-8115



256-5516

ALL PROPERTIES SHOWN BY APPOINTMENT WITH REALTOR ONLY

Evelene Haines
Realtor
Home: 258-4972

LAWRENCE AUCTION AND REALTY

Main Street Gregory Building Mt. Vernon

Around BRODHEAD

By Mrs. Mary McWhorter



Over 25 ladies are improving their quilting skills and enjoying making a useful pillow in the Patchwork and Quilting Workshop sponsored by the Rockcastle County Cooperative Extension Service. Shown are Edna Goins, Fay Thompson, Mary Johnson, Sophia Brown, Hazel Slimp and Rebecca Jones.

Situation Identification Detoxification

Do you have a friend that finds shelter at your house when he or she has too much to

drink? Why not tell them about the SID Center that is open 24 hours a day for people who have a drinking problem. For more information call 256-2129.

Mrs. Lou Payne reports her sister, Mrs. Anna Gill has returned to her home in Frankfort after a stay in the St. Joseph Hospital in Lexington. We wish the best for her.

Mrs. Katie Doyle visited Mrs. Jewell Cass Sunday in Berea. They had dinner and enjoyed the afternoon together.

Mr. and Mrs. Billie Leach of Columbia, South Carolina and children, Brian Keith and Christina Gayle spent Sunday with Mr. and Mrs. Wendell Lawrence and Eddie.

Mrs. Mary Ann Lawrence visited her new niece in Richmond. She is the daughter of Mr. and Mrs. Jerry Leach. They have chosen the name Whitney Lynn. She weighed 9 lbs. 1 oz. and was twenty three inches long.

Mrs. Mary Adams and Mrs. Mary McWhorter spent the weekend in Louisville, visiting Mr. and Mrs. Ron Singleton, Stephanie, Holly and Adam and Mrs. Ruth White and son, Mr. and Mrs. Donald White and

daughter, Mr. Roy McWhorter, and Vicki Lynn and Mr. and Mrs. Dean Bayless and son, Donald and had dinner Saturday night with them. All had a nice visit.

Weekend visitors of Mr. and Mrs. Henry Barnett were Mr. and Mrs. Charles Barnett and daughter of Middletown, Ohio, Mr. and Mrs. Bro Roberts of Elanger and Mr. and Mrs. Dewey Barnett and boys of Carlisle, Ohio.

Mr. and Mrs. Henry Barnett visited Mrs. Mattie Adams and Mr. O.P. Mullins recently.

Mrs. Rhonda Fingleton Powers of Lexington and Miss Cindy Brumgar of Mason, Ohio visited Rhonda's grandmother, Mrs. Cuba Croley Saturday.

Miss Mickle Pruitt spent Sunday night with Miss Shelley Cable Sunday night.

Mr. and Mrs. Brother Roberts of Erlanger visited his mother, Mrs. Mae Roberts Saturday and other relatives in Brodhead.

Mr. and Mrs. Walter Doan spent a few days last week with their sons in Ohio, Mr. and Mrs. Jerry Doan and Jamie and Mr. and Mrs. Larry Doan and children. They also spent one night with Mr. and Mrs. Ed Lamb and Sheila, formerly of Brodhead.

Mr. and Mrs. Darrell Proctor and sons, Stephen and Kyle spent the weekend with his parents, Mr. and Mrs. Bobby Proctor and Elizabeth and other relatives.

Mr. Samuel Newland of Louisville is spending the week with his cousin, Mrs. Willie Cummins.

Mrs. Loraine Newland and Mrs. Willie Cummins, Mr. Samuel Newland visited relatives in Pittsburg.

Mr. and Mrs. Carl Gorley of Stanford visited her sister, Mrs. Craig Holman and Mr. Holman Sunday. Other visitors were Mr. and Mrs. Clayton Baker and Mr. and Mrs. Buddy Hawkins and children.

Mr. and Mrs. Harrison Johnson spent Sunday night with Mr. and Mrs. Delbert Long.

Mrs. Irene Taylor visited Mrs. Elva Mobley Sunday. Mrs. Margie Shivel and Mrs. Barbara Watson were in Lancaster one day last week.

Mrs. Maggie Kidwell and Mrs. Lillian Collett were in Danville Friday for a check up for Mrs. Collett.

Mr. and Mrs. Willie Kidwell and Mrs. Charles Norris visited Mr. and Mrs. Paul Vaughn and Tommy in Lawrenceburg, Sunday.

Sunday visitors of Mrs. Bertha Adams were Mrs. Carolyn McKinney and Jeff, Mrs. Linda Adams, Mr. and Mrs. Randy Browning of Waynesburg.

The Ladies Aid Missionary Society Meeting was held at the home of Mrs. Betty Machal with twelve members present. The were Mrs. Loraine Newland, Mrs. Mary Belle Johnson, Mrs. Willie Cummins, Mrs. Ruth Shivel, Mrs. Margie Shivel, Mrs. Emily Glover, Mrs. Judy Perry, Mrs. Deborah Newland, Mrs. Barbara Watson, Mrs. Mary Martin, Mrs. Betty Machal.

The gracious invitation was presented by Mr. Elizabeth Mullins with several of the ladies partaking.

The group decided to send Miss April Dishon, the 16 year old daughter of Mike and Brenda Dishon, a gift of money to help with her school expenses while she is with her grandparents in the U.S.A. Her parents are missionaries abroad.

Delicious refreshments were served by the hostess. The December hostess will be Mrs. Margie Shivel and the lesson will be given by Mrs. Loraine Newland.

Mr. Ricky Collett of Berea spent Saturday with his mother, Mrs. Lillian Collett.

Mr. Robby Lay and Mr. and Mrs. Ricky Lay visited his mother, Mrs. Charles Norris and Mr. Norris over the weekend.

Mrs. Bertha Adams, Mr. and Mrs. Ronnie McKinney, Tim and Jeff, Mr. and Mrs. Jimmy Adams and family all attended the wedding of Mr. Randy Browning and Miss Arlene Woods of Waynesburg, Saturday. Randy is the son of the former Juanita Adams and John Browning.

Visitors of Mr. and Mrs. Dealva Bussell over the weekend were Mrs. Bussell's niece, Mrs. Etta Price and husband, Bill Price, and son, Joshua of Maud, Ohio, Mr. and Mrs. Rick Bussell, Kristi and Ashley of Somerset.

Mr. and Mrs. Walter Doan were at Lake Cumberland Medical Center in Somerset Sunday afternoon to visit her uncle Dewey Cromer who is critically ill.

Miss Sheila Lamb of Morrow, Ohio accompanied Mr. and Mrs. Walter Doan home from Ohio and visited her friend, Miss Marilyn Bishop and her aunt, Lillie Carpenter at Cartersville.

Mr. and Mrs. Cecil Wallin had dinner with Mr. and Mrs. Billy Allen Bussell Sunday.

Mr. and Mrs. John T. McKinney and Mrs. Lulu Bussell were in Berea shopping Saturday.

Thanksgiving Time For Family Gatherings

Around the turn of the century, Kentucky travelers on their way to Thanksgiving family gatherings bunched up in lap robes and took off across the countryside in horse-drawn buggies and wagons.

Distances were limited to a few miles, and everyone always arrived early enough in the day to help put dinner on the table.

In the last 80 years many things have changed in Kentucky. Families still get together at Thanksgiving, but they no longer go by buggy. Sometimes they arrive only in time to sit down to eat.

Kentuckians travel farther now than they did eight decades ago. With more people on the roads this Thanksgiving, Kentuckians have more to think about than their ancestors had as they travel to the traditional feast.

Just as Grandfather prepared his horses for the trip, giving them plenty of oats and water, so must his descendants prepare their automobiles for a safe journey. This includes making sure the car is in excellent working order and has plenty of oil and gas.

Grandpa's horses had to have shoes that fit properly just as the air pressure in our tires must be checked for optimum gas mileage safety.

Many times when Grandfather began his journey he carried a rifle in the buggy. He often spotted wild game and could stop on the way to gather food for his family. This also allowed time for his passengers to take a break. On long trips today it's a good idea to take advantage of rest areas along the way.

The Kentucky Department of Transportation also suggests that motorists traveling over the Thanksgiving holiday plan their trips to avoid peak travel periods and congested areas of traffic. Of course, Grandpa in his open-air buggy didn't worry about traffic jams.

Other tips offered by the Transportation Department include observing the 55 mph. speed limit and using seat belts.

"Last year 15 Kentuckians lost their lives in traffic accidents over the Thanksgiving weekend," said Benny Maffett, transportation safety coordinator. "If we all observe basic auto safety rules, our Thanksgiving holiday this year will be just as happy and safe as the ones our forefathers enjoyed."

There are times to exercise and times to exercise caution.

Regular exercise is vital to building and maintaining a healthy, fit body. It improves our cardiovascular system. It helps us control weight. It keeps us flexible. It makes us feel and look better.

But, like most good things, even exercise can be overdone, or done at the wrong time. For example, physical activity during extremely hot or extremely cold temperatures is risky. To be safe, don't exercise when the temperature is above 90°F, or below 15°F.

Be especially careful of hard seasonal chores such as digging a garden, shoveling snow, or doing yard work in the hot sun. All put a severe strain on the heart. If you can't avoid these tasks, then at least do them sensibly. Work slowly. Take frequent rest breaks. And exercise caution.

Exercising to stay fit is something we can all do. And so is exercising good judgment. If you're over 35, and out of shape, don't start an exercise program without your doctor's o.k.

At Blue Cross and Blue Shield of Kentucky, we're concerned about the rise in the cost of health care. By working to stay healthier, we can all do our part in helping to hold down these costs.

Write us for information on enrolling in quality health care prevention plans. For a free booklet on health care (limit one) write c/o "Help Yourself" at the following address: Blue Cross and Blue Shield and Delta Dental of Kentucky, 9001 Linn Station Road, Louisville, KY 40223.



*Reg. Mark Blue Cross Ass. • Reg. Mark Blue Shield Ass. • TM Delta Dental Plans Association

11.945% YIELDS

12.517%

On Six-Month Certificates of Deposits Purchased November 15 - 21.

These certificates are the ideal investment: high yield, short-term, secure. Interest is computed for the highest permissible annualized yield and is subject to change when renewed.

Federal regulations prohibit the compounding of interest during the term of deposit on these certificates.

We pay the highest annual rate on these certificates purchased in mini-

mums of \$10,000. A substantial interest penalty is required for early withdrawal.



THE BANK OF
MT. VERNON

256-5141 MEMBER FDIC

NO OTHER BANK IS PAYING MORE!

Hey, Mt. Vernon! Save on Pillsbury Biscuits.

Right now you can really save on the great taste of Pillsbury ButterMilk® or Country Style Biscuits.

*Artificial buttermilk flavor.

STORE COUPON

Buy 4 10-biscuit size cans of Pillsbury Biscuits. **Save 12¢**

12¢

18¢

Buy 6 10-biscuit size cans of Pillsbury Biscuits. **Save 18¢**

12¢

18¢

STORE COUPON

©1979 The Pillsbury Company

Mount Vernon Signal

Mount Vernon, Kentucky 40456

Volume 91 - Number 11

Two Sections

Thursday, November 15, 1979

Construction Firm Takes Option on Fairground Acreage for Housing Project

At last Wednesday's meeting of the Rockcastle Fiscal Court, the Court gave County Judge Executive Hubert Thacker authority to sign an option agreement between the county and Wallick Construction Co. of Columbus, Ohio. The agreement gives Wallick Construction an option to purchase five acres, and more than 7 acres, of Fairground Property for \$10,000 per acre.

According to the option agreement, Wallick Construction intends to build a multi-family unit apartment project under an FHA insured loan in coordination with the Department of Housing and Urban Development Rent Subsidy Program.

Judge Thacker said that Allen F. Scott, vice president of the company, told him that plans to apply for financing to construct between 50 and 70 units and Mr. Scott said he felt

confident of approval for the project.

Wallick has an option until May 6, 1980 and paid the court \$500 for the option.

In other business, the court appointed Frank DeBorde to serve on the goal Severance Economic Aid Board, granted Judge Thacker authority to exercise an option between Tom and Verla Sigmon and Rockcastle County for purchase of 1' 95/100 in the Brindle Ridge area to be used for construction of a roadway. The court also approved the transfer of \$8,500 in Revenue Sharing funds from the ambulance insurance account to pay for the land.

The court also approved the transfer of \$3,000 in Revenue Sharing funds from ambulance miscellaneous expense account to the Rockcastle County Comprehensive Care Center fund.

Unanticipated funds, in the amount of \$35,000, had to be amended to the general budget by the court. \$20,000 of these monies came from the Local Convention and Community Centers at Frankfort for use on construction of the grandstand-exhibit hall at the fairgrounds and \$15,000 from Cumberland Valley Area Development District to be used for the same purpose.

Merchants Join Fight Against Inflation

Rockcastle merchants have joined in the consumers' fight against inflation. They realize that inflation is one of the biggest problems this nation has to contend with and have promised to do everything possible to help curb inflationary growth.

Read the ads of merchants on pages 2, 3 and 4 of the second section of this week's paper for details as to how they are helping to fight inflation.

Here is how they can help. They are constantly searching

[Cont. to 12]

GET NEWS IN EARLY

Because of the Thanksgiving Holiday next week, the Signal will be printed and mailed one day early. Therefore, the deadline for any news items will be 4 p.m., Monday afternoon.

The Signal will be open Friday and Saturday.

Tri-County Music Festival At RCHS

This Friday, Nov. 16, Rockcastle County High School will host the annual Tri-County Music Festival. Approximately 180 students from Rockcastle, Lincoln, and Boyle Counties will participate. The event will continue throughout the day with supper being served before dressing for the concert to be given at 7:30 in the Rockcastle County Gymnasium.

Tickets are \$1.00 and under school age free. The money is to be used to purchase a much needed amplifier for the choral department. Please come and experience a very rewarding musical evening, and support the chorus.

Thanksgiving Tourney is November 23-24

This year's Thanksgiving Tournament will be held at Rockcastle County High School on Friday night and Saturday night, November 23, and 24.

The first game will be at 7 p.m., Friday night, November 23 between Lone Jack and Wayne County. The second game sees action between Madison Model and Rockcastle County.

On Saturday night, the consolation game will be the preliminary game at 7 p.m., followed by the championships game.

Merchants Plan Christmas Parade

There will be a Christmas Parade in Mt. Vernon on Saturday, December 1, at 10 a.m. to kick-off the holiday season.

The main feature of the event, which is still being planned, will be the arrival of Santa by helicopter on top of The Bank of Mt. Vernon, weather permitting. The parade will include the RCHS band, the fire department, police cruisers,

the Rockcastle County Saddle Club, special interest cars (antique models, etc.) and, hopefully, entries by merchants and civic organizations.

Following Santa's arrival, he will take up residence in his workshop on Main Street in front of the Bank of Mt. Vernon.

Further plans will be printed as they are decided upon.

City Council Meets

Several routine items of business were before the Mt. Vernon City Council at their regular meeting Monday night.

As one of their first decisions, the Council approved an easement for a right-of-way through city property at Lake Linville to property belonging to Doug Brock. Mr. Brock has requested the easement several times.

Marshall Bullock of Paul Street in Mt. Vernon was before the Council to request a sewer line to be run to his property. The Council agree to lay the pipe if Mr. Bullock will purchase it if an easement can be obtained by Mr. Bullock from a property owner whose property the line will have to cross and if, after inspection, the project meets with the approval of Mat Powell, Jr., water works superintendent.

The Council also agreed to take off a proportionate part of the sewer charge amounting to \$14.88 on the water bill of Mrs. Louise Owens, who had a water

lead in October which caused her bill to rise considerably.

A proposal by William Sullivan of Life and Casualty Co. of Somerset was heard for hospitalization to cover city employees and their families. The cost would be approximately \$1,143 per month. The Council took no action on the proposal nor was there much discussion.

On hiring a part-time deputy clerk to replace Mrs. Connie Riddle who has turned in her resignation, the Council failed to hire any of the several applicants. Mayor Roland Mullins said there would be a CETA

[Cont. to 12]

BLOODMOBILE HERE NEXT TUESDAY

The Central Kentucky Bloodmobile will be in Mt. Vernon next Tuesday, November 20 at the Bank of Mt. Vernon.

Rockcastle Countians are being urged to cooperate in this drive since 90 pints are needed to reach the goal set for our county. If this goal is reached, the blood needs of everyone in Rockcastle County will be covered for a year.

Even if the drive falls short of the needed 90 pints, every individual giving would cover the blood needs of himself and his immediate family for a year.

Hours for the bloodmobile will be from 9 a.m. to 11:30 a.m. and 1 p.m. to 4:30 p.m. In addition, Burger Queen will be giving every donor a free cheeseburger.



Last Thursday night, the Rockcastle Kiwanis Club held a Ladies' Night at the Rockcastle Steak House. During the special program, Lt. Gov. Robert Messer installed the new officers and directors for 1979-80. Installed as officers were,

seated, M.L. Becker, president; standing, Harold Ballinger, secretary and treasurer and Bill James, vice-president. New directors are: John Holbrook, Greg Stephens, Mike Bryant, Ron Cain and Gillis Craig.

Bobby Taylor Found Dead

In Home at Laurel Co.

Bobby L. Taylor, 39, of Route 1, East Bernstadt, and formerly of Rt. 1, Mt. Vernon, was found dead Saturday evening at his residence on Johnson Road.

According to State Police, Mr. Taylor had been shot four times, three times in the head. He was found in a bedroom of his home.

State Police are investigating the murder. Mr. Taylor was born May 20, 1940 in Rockcastle County, the son of Elmer and Lola DeBoarde Taylor of Route 1, Mt. Vernon. He was a heavy equipment operator and a member of the Blue Springs Church of Christ.

Survivors besides his parents, are: one daughter, Miss Monica Taylor of Rt. 1, Mt. Vernon; one sister, Mrs. Anna Mae Mize of Rt. 1, Mt. Vernon; one nephew, two nieces and his fiancée, Miss Julia Collier of Rt. 1, East Bernstadt.



Dr. and Mrs. Keith Greenway

Dr. Greenway To Set Up Medical Practice Here

Dr. Keith Thomas Greenway will be setting up an office for the general practice of medicine in Mt. Vernon some time in July of 1980.

Dr. Greenway graduated from the University of Toronto in 1976 and completed his rotating internship and general surgery residency there. He has also completed an anesthesia residency under the University of Ottawa Program and is presently serving as an officer in

the Canadian Armed Forces with the rank of Captain. He is also completing more post-graduate courses.

Dr. Greenway's wife, Sally, is an RN and plans to work at the Rockcastle County Hospital helping to set up their intensive care section - an area in which she specialized in school.

As to their reason for choosing Mt. Vernon to live and work in, Mrs. Greenway answered,

[Cont. to 12]



A new Craft Shop is now open on Hwy. 461 in the former Montgomery Ward Building. Known as Easy Creations II, the shop is managed by Tillie Caldwell, shown in the above photo with Mrs. Lillian Adams, who is making paper mache. Hours are Monday through Saturday, 10 to 5 and 1 to 3 on Sundays.



The photo, taken January 5, 1983, shows the newly elected county officials on the day they were sworn into office. Shown are, seated: Dave Clark, sheriff. Standing, left to right: Danny Mullins, 7; Frank Shell, magistrate of the 5th

district; Tom Nisely, Circuit Court Clerk; Bob Byrd, local attorney; Charles Carter, county judge; Earl Phillips, 7. The photo was provided by Delmer Shell of Hamilton, Ohio.

Letters to the Editor

DEAR EDITOR:

In your paper last week, there was a news section on React. I wrote the React news and through an error, on my part, I gave the wrong team number. I am very sorry that this happened.

It should have read, News from React Teams #4163. Again, I apologize to Tri-County React Team #4312 for the mistake. I did not do it on purpose.

Sincerely,
Rockcastle County Line React Team Member, Ann Senters

"Anyone who cannot read should not be allowed to vote." The above statement is one which a precinct worker made to me this past Tuesday, November 6, while I was standing in line to vote in our statewide election.

I would like to challenge the validity of this statement with the following questions: Who should be allowed to vote? (1) the person who cannot read but has followed all the candidates with interest and has listened to radio and television discussions and talked with acquaintances and has made a reasonably informed judgement and thus votes in all the races, or the person who can read but knows only the names of the candidates for governor and maybe the names of the candidates for town council and therefore casts his vote in only these two races?

(2) The person who cannot read but is concerned enough to make some kind of considered decision about the candidates and makes the extra effort to vote with only personal satis-

faction as his reward or the person who can read and receives a monetary reward for his vote.
(3) The person who cannot read or the person who is blind?
(4) The person who is right handed or the person who is left handed?
(5) The person who has blue eyes or the person who has brown eyes?
(6) The person who presumes he has the wisdom to decide who should or should not be allowed to vote, or the person who takes care of his personal vote and has the wisdom not to tamper with the vote of others?

County Statistics

Marriage Licenses

Robert Forester Renner, 49, Rt. 1, Mt. Vernon, unemployed, to Sally Otha Gray, 45, Rt. 1, Mt. Vernon, housewife, November 6, 1979.

Ed Manuel Fultz, 25, Rt. 1, East Bernstadt, carpenter to Nancy Roxanne Furman, Rt. 2, Livingston, unemployed, November 7, 1979.

Roy Whitehead, 19, Bond, Ky., unemployed, to Betty Sue Carpenter, 19, Lamerco, Caron Spinning, November 3, 1979.

Deeds

Carl and Joyce Isaacs, real property located in Rockcastle County to Herbert Isaacs, tax \$8.00.

Marguerite W. Varner, Verne W. Fenzel and Patricia M. Cowan, real property located in Rockcastle County to Ethel

Griffin, tax \$5.50.

Verla D. Falls, real property located in Rockcastle County to Charles and Velma Durham, no tax.

Robert and Betty Sigmon, real property located in Rockcastle County to John D. and Marilyn Bullen, tax \$66.00.

Ernest R. Jr. and Eva Betty Bullock, Hoover and Lucille Bullock, real property located in Rockcastle County to Blaine and Carol Bernice McHargue, no tax.

Walter B. and Genealle Price, real property located in Rockcastle County to Robert and Mary L. Seiger, tax \$32.50.

Jack R. and Mary Craig, real property located in Rockcastle County to Commonwealth of Kentucky, Department of Transportation, tax \$1.50.

Jewell and Wade Thomas, Ruby and Earl Buxton, Bernes Cromer, Wayne and Mae Cromer, Dessie and Larry Calhoun, Opal and Herman McDaniel, real property located in Rockcastle County, to Bernes Cromer, no tax.

J.H. and Lena Rucker, real property located in Rockcastle County to East Kentucky Power Cooperative, Inc., tax \$15.00.

Vashti Mullins, real property located in Rockcastle County to William V. and Marilyn A. Mullins, tax \$3.50.

Vashti Mullins, real property located in Rockcastle County to Ronald C. and Marcella Mullins and Robert L. and Sandra J. Mullins, tax \$3.50.

Brent and Polly Harding, real property located in Rockcastle County to Carter L. and Jerees A. Johnson, tax \$5.00.

Verla Sigmon, real property located in Rockcastle County to Rockcastle County, no tax.

Eugene and Bessie H. Hayes, real property located in Rockcastle County to Commonwealth of Kentucky, Department of Transportation, tax \$1.00.

R.V. and Dorothy Brock, real property located in Rockcastle County to Commonwealth of Kentucky, Department of Transportation, tax \$1.50.

J.B. and Dorothy Stevens, real property located in Rockcastle County to Commonwealth of Kentucky, Department of Transportation, tax \$2.50.

Greg L. and Loretta H. Ennis, real property located in Rockcastle County to Buford and Nancy Parkinson, and Jack D. and Glenna Parkinson, tax \$35.00.

Fannie D. Holbrook, J.H. Jr. and Etta Mae Holbrook, Charles D. Holbrook, Howell H.

Legislative Report

By Rep. Harold DeMarcus

A lull now exists in the never-ending stream of elections held in Kentucky. The preparation and appropriation of Kentucky's 1980 biennial budget will garner increased public attention.

Removal of the sales tax on residential utilities resulting in an annual revenue loss of \$58 million and a reduction of \$80 million in federal revenue sharing funds serve to make the Commonwealth's financial picture very bleak. The severely depleted road fund and a dangerously high bonded indebtedness should also be considered.

Additionally, the governor has reported that state agencies will need an extra \$3 million to finish operations for fiscal year 1979. By law the state cannot operate at a deficit and the legislature must appropriate funds in regards to this situation.

and Phyllis Holbrook, and Charlotte H. Burdette, real property located in Rockcastle County to Howell H. Holbrook, no tax.

Thurman and Elva Lena Tompkins, real property located in Rockcastle County to Tommie Cunagin Barons, tax \$5.50.

Hobart Vernon Dwight Griffin, real property located in Rockcastle County to Ella M. Snodgrass, tax \$45.00.

Grant Comley, real property located in Rockcastle County to Linda Comley, no tax.

Willie and Geneva Eileen Hurst, real property located in Rockcastle County to Charles C. Hurst, tax \$19.50.

William M. and Delores Ann Phelps, real property located in Rockcastle County to Jack and Dawn Stallworth, tax \$15.50.

Jesse and Hazel Taylor, real property located in Rockcastle County to James R. and Gladys M. Akers, tax \$8.00.

Virgil and Bessie Bustle, real property located in Rockcastle County to Billy Joe and Donna Spoonamore, no tax.

In the past week the Appropriations and Revenue (A&R) Committee has received 1980-82 budget records from each state agency. During the month of December, A&R will hold many budget hearings and, hopefully, have a firm grasp on the situation before the 1980 session begins.

Around the middle of January, the new governor will submit his budget proposals to the legislature. A&R will prepare a budget based on state agency results which will be compared to the governor's proposals and sometime in March a compromise budget will have to be enacted by the General Assembly.

It is all too obvious that the state needs money and to many elected officials that means higher taxes. However, other reasonable alternatives exist which deserve in depth inspection.

For example, if the workman's compensation laws are re-written in a more realistic manner, Kentucky may once again become attractive to industry which would provide more jobs and thereby enlarge the tax base. Also, a proposed

sovereignty tax on minerals such as zinc and natural gas would increase revenue by \$30 million.

If the General Assembly were to pass a bill which I introduced to make county attorneys full-time employees, a \$1.5 million savings in state revenue would occur. There is also a slim possibility that the federal government may increase funding for the repair of Kentucky coal-haul roads.

With inflation and interest rates running a neck in neck race to finish us all, it becomes imperative for state government to hold the line. If government cannot work within a framework and hold down spending, then a peaceful solution to inflation will be hard to find.

Considering that Kentucky's state government consists of 40,000 employees and a \$7.5 billion budget, it is hard to believe that we cannot work within this framework. If the new governor and legislature are unable to reduce the size of government or at least hold the line, the alternative will be a continuation of spiraling inflation.



On Thursday, November 15, a Hard Rock Band, TNT, will be performing live in concert at the Sonic Spectrum Concert Discotheque, 202 S. Main St., Somerset, Ky. They will be performing the first and third Thursdays of every month. Band members are, front row, standing, from left: Jeff Epperson, guitar, vocals; Ric Evans, son of Mr. & Mrs. James H. Evans of Route 1, Mt. Vernon, guitars, second row, seated, from left: Barry Garner, keyboards, vocals; Tim Huddleston, vocals, drums; Allan Eubank, Bass, vocals. Show time is 8 p.m. till midnight. Admission \$3.00. Everyone welcome.

Mount Vernon Signal

PUBLISHED EVERY THURSDAY
Main Street in Mt. Vernon, Kentucky 40456
Entered at Mt. Vernon Post Office
as Second Class Matter - Permit No. 1
In County - \$6 per year - Out of County \$7.50
James Anderson, Jr., Publisher
Pearline M. Anderson, Editor
Member Kentucky Press Association

Ed Barrett
of
B & G COIN CO.
will be at the
TWIN MAPLES MOTEL

U.S. 150 Mt. Vernon, Ky.
Room No. 1 Phone 256-9169

TWO DAYS ONLY

Sat., Nov. 17 Sun. Nov 18
10 A.M. - 5 P.M. 1 - 5 P.M.

PAYING CASH

1935 and before	1965 thru 1970 Kennedy
Silver Dollars	Half Dollars
\$9.00 each & up	\$1.00 each

1964 & before

Half Dollars	Quarters	Dimes
\$3.50 each	\$1.75 each	70¢ each

Buying Old Money, Sterling Silver, Old Watches,
Scrap Gold - 10K - 14K - 18K
Wedding Bands & Diamond Rings
(Prices Subject To Change)

"Use Your Head & Trade With Ed"

Turn Your Old Coins and Scrap Into Christmas Cash

RENFRO VALLEY SHELL TIRE SALE

Polyester Fiberglass					Shell Steel Belted Radial Highway Tread					Shell Snowshoe 4 Ply Polyester				
Size	Prod. Code	Sup. Retail	Sale Ex.	Tax	Size	Prod. Code	Sup. Retail	Sale Ex.	Tax	Size	Prod. Code	Sup. Retail	Sale Ex.	Tax
A7B-13	42650	44.55	35.54	1.74	A8T8-13	42325	70.00	53.56	1.86	A7B-13	45600	36.60	30.49	1.68
B7B-13	42651	46.10	36.50	1.96	B8T8-13	42326	72.30	58.98	1.99	B7B-13	45601	38.00	31.46	1.89
C7B-13	42652	47.50	37.42	1.89	D8T8-14	42328	76.50	62.16	2.27	D7B-14	45604	40.55	33.15	2.10
C7B-14	42653	48.65	38.16	2.01	D8T8-14	42329	78.65	63.63	2.38	B7B-14	45605	41.85	34.03	2.29
B7B-14	42654	50.10	39.07	2.21	B7B-14	42330	80.60	65.03	2.57	B7B-14	45606	43.05	35.36	2.42
F7B-14	42655	52.55	40.65	2.34	B7B-14	42331	82.10	70.53	2.65	C7B-14	45607	46.70	37.27	2.56
G7B-14	42656	56.70	43.31	2.53	B7B-14	42332	93.85	73.29	2.95	B7B-14	45608	50.45	39.79	2.83
H7B-14	42657	61.55	46.38	2.80	B7B-13	42333	90.30	72.14	2.73	B7B-13	45610	47.60	37.89	2.62
G7B-15	42658	58.00	45.30	2.58	B7B-13	42335	94.25	75.24	2.96	B7B-13	45611	51.10	40.47	2.94
H7B-15	42659	62.05	46.73	2.82	J7B-15	42336	99.00	78.53	3.14	L7B-15	45613	56.00	43.51	3.13
L7B-15	42660	69.05	51.20	3.19	L8T8-15	42337	104.25	82.39	3.30					

Shell Comfort Ride Polyester					Shell Radial Polyester				
Size	Prod. Code	Sup. Retail	Sale Ex.	Tax	Size	Prod. Code	Sup. Retail	Sale Ex.	Tax
X7B-13	42976	33.15	29.34	1.63	AR7B-13	42050	52.90	39.81	1.75
B7B-13	42978	34.80	30.43	1.69	AR7B-13	42051	55.45	41.41	1.90
C7B-13	42930	35.55	30.98	1.91	B7B-14	42053	57.40	42.65	1.85
C7B-14	42932	36.90	31.78	1.87	B7B-14	42054	58.45	43.32	2.27
D7B-14	42933	39.30	33.19	2.02	B7B-14	42055	61.30	45.14	2.38
F7B-14	42935	42.05	35.06	2.22	B7B-14	42056	61.00	46.80	2.57
G7B-14	42937	45.60	37.32	2.38	B7B-14	42057	69.80	50.63	2.75
H7B-14	42939	49.35	39.63	2.63	B7B-14	42058	59.60	44.07	2.61
5, 6-15	42940	47.50	32.18	1.66	B7B-15	42059	67.00	49.82	2.66
H7B-15	42943	47.65	38.62	1.44	B7B-15	42060	71.55	51.72	2.84
J7B-15	42945	52.55	41.75	2.91	J7B-15	42061	75.20	54.03	3.10
L7B-15	42947	54.00	43.76	2.96	L8T8-15	42062	79.15	56.59	3.13

Shell Winter Radial					Radial Ply					Shell Radial All Season Load Range S/L					
Polyester Fiberglass Load Range S/L															
Size	Prod. Code	Sup. Retail	Sale Ex.	Tax	Size	Prod. Code	Sup. Retail	Sale Ex.	Tax	Size	Prod. Code	Sup. Retail	Sale Ex.	Tax	
B7B-13	P185/73R13	45652	54.65	41.00	2.00	AR7B-13	P185/60R13	45701	57.80	41.82	1.77				
D7B-14	P185/73R14	45655	59.75	44.33	2.38	B7B-13	P185/73R13	45703	60.15	44.11	2.00				
F7B-14	P205/73R14	45656	62.30	45.94	2.71	B7B-14	P185/73R14	45705	69.75	50.21	2.56				
G7B-14	P215/73R14	45657	67.20	49.12	2.87	B7B-14	P205/73R14	45706	71.45	51.29	2.82				
H7B-14	P225/73R14	45658	71.05	51.59	2.97	B7B-14	P215/73R14	45707	77.55	55.13	3.62				
J7B-15	P205/73R15	45659	64.70	47.51	2.70	B7B-15	P205/73R15	45710	73.80	52.79	2.81				
L7B-15	P215/73R15	45660	69.30	50.88	2.79	B7B-15	P215/73R15	45712	79.65	56.11	2.79				
L8T8-15	P225/73R15	45663	74.10	53.58	3.08	J7B-15	P225/73R15	45713	82.60	58.48	2.95				
						L8T8-15	P225/73R15	45712	90.45	65.33	3.09				

RENFRO VALLEY SHELL
I-75 and U.S. 25 North 256-4915 256-9755 Mt. Vernon
We are now taking orders for whole Country Hams
10-18 lbs.

YOU'LL GOBBLE UP OUR THANKSGIVING SPECIALS



SERVED WITH S&H GREEN STAMPS TOO!



SOMERSET, GREEN HILLS, BURNSIDE, WHITLEY CITY, CORBIN, LONDON, EAST BERSTADT, STANFORD, HYDEN, JACKSON, MT. VERNON & HAZARD

WE WELCOME FOOD STAMP CUSTOMERS FRIENDLY SERVICE ALL THE WAY TO YOUR CAR. WE SAVE YOU MORE

U.S. Government Inspected
TURKEY
7 lb. and up
59¢ lb.
Limit 1 with \$10 order

Country Festival Brand
TURKEY
10-17 lbs.
75¢ lb.

SMOKED PICNICS
Whole **79¢** lb.

SMITH PREMIUM 3 LB. CANNED HAM
LIMIT 2
\$5.19

BLUEGRASS SEMI-BONELESS WHOLE OR HALF
HAM
1 lb. **\$1.49**

3/4 PORK LOIN
Sliced **\$1.19** lb.

GROUND CHUCK
\$1.79 lb.

6-10 lb. BUTTERBALL TURKEYS
10-22 lb. **89¢** lb.

GREEN GIANT SALE

Golden WK. CORN, 17 Oz. Cream Style CORN, 17 Oz. Mexican NIBLETS CORN, 12 Oz.
3 FOR \$1.00

GREEN GIANT 16 OZ. GREEN BEANS SWEET PEAS
2 FOR 79¢

PEAS & ONIONS 17 Oz. **79¢**

GREEN GIANT Whole Mushrooms Sliced Mushrooms **99¢**

FROZEN SALE
10 OZ. PKG. GREEN GIANT
WHITE CORN BRUSSEL SPROUTS BROCCOLI SPEARS BROCCOLI WITH CHEESE CAULIFLOWER WITH CHEESE **69¢**

Pepperidge Farm Frozen BOSTON CREME CAKE **\$1.09**

Pepperidge Farm Frozen CHOCOLATE CAKE **99¢**

Stov Top STUFFING **69¢**

CRISCO 3 LB. SHORTENING **\$1.79**

OCEAN SPRAY WHOLE OR JELLIED CRANBERRY SAUCE **39¢**

LIMIT (1) WITH \$10* OR MORE ORDER

LIMIT (2) WITH \$10* OR MORE ORDER

10 OZ. MAXWELL HOUSE INSTANT COFFEE **\$4.29**

GRADE A MEDIUM EGGS **69¢** doz.

FULL POUND BACON **\$1.05**

FISCHER'S BRAUNSCHWEIGER 77¢ lb.

Fischer's BOLOGNA By The Piece **99¢** lb.

Fischer's 12 Oz. WEINERS All Meat **95¢**

Webber's SAUSAGE **\$2.49** 2 LB.

Webber's SAUSAGE **\$1.25** 1 LB.

500 S&H GREEN STAMPS WITH THIS COUPON AND \$40.00 OR MORE ORDER

FILL YOUR BOOKS FOR XMAS SHOPPING

300 S&H GREEN STAMPS WITH THIS COUPON AND PURCHASE OF \$30.00 TO \$40.00 GROCERY ORDER

100 S&H GREEN STAMPS WITH THIS COUPON AND PURCHASE OF \$10.00 TO \$30.00 GROCERY ORDER

50 S&H GREEN STAMPS WITH THIS COUPON AND PURCHASE OF 2 Pkg. Fishers Sandwich Meats

50 S&H GREEN STAMPS WITH THIS COUPON AND PURCHASE OF 3 Lb. Or More Any Apples

50 S&H GREEN STAMPS WITH THIS COUPON AND PURCHASE OF 5 Lb. Grapefruit Or Oranges

50 S&H GREEN STAMPS WITH THIS COUPON AND PURCHASE OF 2 Pkg. Frozen Pie Crust

50 S&H GREEN STAMPS WITH THIS COUPON AND PURCHASE OF 3 Oz. More Leaves Of Any Bread

50 S&H GREEN STAMPS WITH THIS COUPON AND PURCHASE OF 2 Pkg. Nuts In The Shell

FOOD FAIR

FRESH PRODUCE

10 Lb. U.S. No. 1 IDAHO POTATOES **\$1.39**

3 Lb. YELLOW ONIONS **49¢**

1 Lb. Pkg. Fresh Cranberries **55¢**

EMPEROR RED GRAPES **59¢** lb.

CUCUMBERS **2 FOR 29¢**

GREEN PEPPERS **2 FOR 39¢**

2 Lb. Red SWEET POTATOES **55¢**

RADISHES **2 FOR 37¢** 6 Oz. Pkg.

24 SIZE CELERY **39¢**

SAVE 50¢ STORE COUPON

Robin Hood Flour with this coupon **5 lb. bag 69¢**

without coupon **\$1.19**

THIS COUPON GOOD THROUGH 11-21-79 ONLY AT Food Fair Stores (CODE)

3 Lb. Jamboree STRAWBERRY PRESERVES **\$1.79**

2 Lb. Blue Bonnet SPREAD **\$1.09**

4 Pillsbury Country Style Or Butterwith BISCUITS **83¢** FOR

8 Oz. Philadelphia CREAM CHEESE **75¢**

4 JOB SQUAD TOWELS **69¢**

32 Oz. IVORY **\$1.27**

Royal 3 Oz. ROYAL GELATIN **4 FOR 89¢**

1 Lb. Keebler Town House Crackers **99¢**

6 Oz. DREAM WHIP **\$1.09**

3 85¢ INSTANT PUDDING FOR

Save Now PLUS 15¢ Coupon

Good on next purchase inside special package

Giant Size - 49 oz. ONLY **\$1.55**

50 S&H GREEN STAMPS WITH THIS COUPON AND PURCHASE OF 2 Pkg. Fishers Sandwich Meats

50 S&H GREEN STAMPS WITH THIS COUPON AND PURCHASE OF 3 Lb. Or More Any Apples

50 S&H GREEN STAMPS WITH THIS COUPON AND PURCHASE OF 5 Lb. Grapefruit Or Oranges

50 S&H GREEN STAMPS WITH THIS COUPON AND PURCHASE OF 2 Pkg. Frozen Pie Crust

50 S&H GREEN STAMPS WITH THIS COUPON AND PURCHASE OF 3 Oz. More Leaves Of Any Bread

50 S&H GREEN STAMPS WITH THIS COUPON AND PURCHASE OF 2 Pkg. Nuts In The Shell

DANQUET MINCED OR
**PUMPKIN
PIES**

20 OZ.
PKG.

49¢



COUPON
BETTY CROCKER-ASST.
**CAKE
MIXES**

2 \$1
18 OZ.
BOXES.
LIMIT 2 WITH THIS COUPON
VALID AT PIC-PAC THRU NOV. 17, 1979



BLUE BONNET

**GOLDEN
MARGARINE**

2 99¢
1 LB.
PKGS. (QTRS.)

FREE TURKEYS: Avg. wt. 10-12 lbs. We are giving away 10 turkeys so register and win. Drawing is Sat., Nov. 17, 8:00 p.m.. No purchase necessary.

HYDE PARK
DINNER ROLLS

12 CT. PKG. **39¢** BROWN & SERVE

LIBBY'S
GOLDEN CORN

17 OZ. CANS **3 \$1**
WHOLE KERNEL OR CREAM STYLE

LIBBY'S
GREEN BEANS

14 OZ. CANS **3 \$1** ALSO SWEET PEAS
CUT OR FRENCH STYLE

PIC-PAC

PRICES GOOD THRU NOV. 17, 1979

Thanksgiving

FOOD VALUES FROM PIC-PAC!

YOU'LL LOVE PIC-PAC MEATS

8 OZ. BIRDSEYE

COOL WHIP 8 OZ. HYDE PARK TOPPING... **59¢**

16 OZ. OCEAN SPRAY WHOLE OR JELLED CRANBERRY SAUCE... **2/89¢**

18 OZ. SMUCKER'S GRAPE JELLY... **59¢**

17 OZ. DEL MONTE FRUIT COCKTAIL... **2 \$1**

PRIDE OF LOUISIANA SMALL WHOLE YAMS... **59¢**

STOKELY CANNED PUMPKIN... **39¢**

HYDE PARK STUFFED MANZ. OLIVES... **\$1 09**

PEPPERIDGE FARM (3 VARIETIES) STUFFING MIX... **59¢**

MARTHA WHITE PLAIN OR SELF-RISING ENRICHED FLOUR... **99¢**

COLONIAL LIGHT OR DARK BROWN SUGAR... **39¢**

BETTY CROCKER READY-TO-SPREAD FROSTINGS... **99¢**

KLEENEX DINNER NAPKINS... **59¢**

REYNOLDS HEAVY DUTY ALUM. FOIL... **79¢**

DOZ. HYDE PARK GRADE 'A' LARGE EGGS... **69¢**

KRAFT PHILADELPHIA CREAM CHEESE... **69¢**

LIGHT 'N LIVELY COTTAGE CHEESE... **69¢**

SEALTEST SOUR CREAM... **49¢**

LIGHT 'N LIVELY ASSORTED YOGURT... **3 99¢**

South Beer Batter (8 Oz. Fish & Chips... **\$1 29**
FISH PORTIONS... **11¢ PKG.**

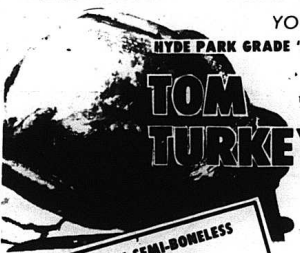

HYDE PARK GRADE 'A' SELF-BASTING (18-22 LB. AVG.)

TOM TURKEYS

HEM TURKEYS 10-14 LB. AVG... **57¢**
LIMIT 1 WITH \$10 ORDER



ALL SIZES OF OYSTERS, SELECT & STANDARD, ARE ALSO AVAILABLE.

CL. TY FARMS WHOLE COUNTRY HAM... **\$1 79**

ARMOUR SLICED BACON... **\$1 39**

U.S.D.A. CHOICE SHOULDER OR ENGLISH ROAST... **\$1 49**

FRESH, LEAN GROUND CHUCK... **\$1 59**

CAGLE'S PRIDE GRADE 'A' ROASTING CHICKEN... **69¢**

U.S.D.A. CHOICE CHUCK ROAST... **\$1 29**

U.S.D.A. CHOICE (LARGE END) RIB ROAST... **\$2 59**

SWIFT'S CANNED HAM... **\$5 99**

ARMOUR VERIBEST WHOLE PORK LOIN... **\$1 19**

OSCAR MAYER LITTLE FRIERS... **\$1 89**

PICK-OF-THE-PATCH PRODUCE



CALIFORNIA **CRISP CELERY**

CALIF. RED EMPEROR GRAPES... **69¢**

3 \$1 STALKS

CALIFORNIA JUMBO SIZE CAULIFLOWER... **99¢**

FLORIDA ROBINSON LARGE 180 SIZE JUICY TANGERINES... **10 89¢**

CRISP GREEN CABBAGE... **19¢**

U.S. NO. 1 SOUTHERN YAMS... **4 \$1**

U.S. NO. 1 IDAHO POTATOES... **10 \$1 49**

FLORIDA WHITE OR PINK GRAPEFRUIT... **2/39¢**

8 ROLL CORONET BATH TISSUE... **\$1 49**



Introducing
**2 Beautiful
Stainless Steel**
FLATWARE SETS



\$1.89

FREE
Hamilton-Beach
**KITCHEN
APPLIANCES**

WHEN YOU SAVE YOUR PIC-PAC REGISTER TAPES. CHECK IN STORE FOR FURTHER DETAILS!

3-6 P.M.
11/16/79

U.S. 25 South
Mt. Vernon

3-6 P.M.
11/16/79

SUPERIOR Food Market

Are you finding it hard to S-T-R-E-T-C-H your grocery dollar? If you are, come take advantage of our Crazy Crazy Prices, Where your dollars are S--T--R--E--T--C--H--E--D, and Savings are Guaranteed!



FISCHER'S MELWOOD BACON

99¢

Limit 2 per Family 1 lb. pkg.

Jamboree
Strawberry
PRESERVES
3 lb. jar
\$ 1.19
Limit 1

Just Rite
Hot Dog
SAUCE
10 oz. cans
5 / \$ 1.00
Limit 5 cans

Hy-Top
BREAD
16 oz. loaves
4 / \$ 1.00
Limit 4

Mac & Cheese
DINNERS
7 oz. box
6 / \$ 1.00
Limit 6

Shedds
MARGARINE
1 lb. box
29¢
Limit 1

Valleydale Honey
WIENERS
12 oz. pkg.
79¢
Limit 2 per Family

FLORIDA
ORANGES
5 lb. bag
99¢
Limit 1

REMEMBER - Our Weekly Specials are still in effect during our Crazy Price Sale.

**THREE BIG HOURS ONLY !!
THIS FRIDAY NOV. 16, 1979 3 P.M. - 6 P.M.**

Prices Effective Nov. 15 - 21

COUNTRY FESTIVAL TURKEYS

Self-Basting
18-22 lb. Avg.

75¢

PLEASE EAT
ARMOUR HAMS
... SAVE THE BIRD

ARMOUR
SPEEDY CUT
HAMS
6-9 lb. avg.
\$ 1.89
lb.

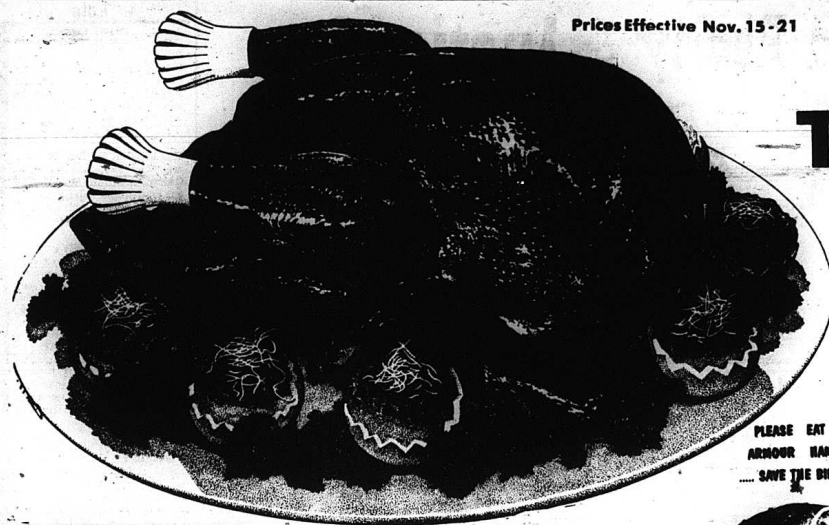

SELECTO
SAUSAGE 2 lb. Roll **\$1.89**

FISCHER'S MELLWOOD
BACON 1 lb. Package **\$1.19**

REYNOLDS
WRAP
ALUMINUM
FOIL
Heavy Duty
18x25
77¢

BANQUET
**PUMPKIN
PIES**
20 oz. pkg.
59¢

SOFT-PLY
**PAPER
TOWELS**
Jumbo Roll
2/\$1.00

SWIFT'S PREMIUM
BUTTERBALL
TURKEYS
12 lb. and Up
89¢
lb.

LB. 75¢
PRICES GOOD NOVEMBER 15
THROUGH NOVEMBER 21

SNOWHILL
FROZEN
BAKING
HENS
4-8 lb. Avg.
LB. **49¢**

FRESH
GROUND
BEEF
3 lb. Package or More
LB. **1.39**

DEL MONTE
**GOLDEN
CORN**
Whole or Cream Style
17 oz. can
3/\$1

SHOWBOAT
SWEET
POTATOES
2 1/2 Can
69¢

DEL MONTE TOMATO
SAUCE 16 oz. Can **2/89¢**
DEL MONTE TOMATO
JUICE 46 oz. Can **69¢**
DEL MONTE FRUIT
COCKTAIL 17 oz. Can **57¢**

DEL MONTE TOMATO
CATSUP 24 oz. Bottle **79¢**
DEL MONTE
PUMPKIN 16 oz. Can **2/89¢**
HY-TOP BROWN & SERVE
ROLLS Dozen **2/89¢**

DEL MONTE
PINEAPPLE
Sliced, Canned in Syrup
NO. 1 Can
Juice Pack
2/\$1.00

DEL MONTE
PEARS
1 1/2 Can
Halves
59¢

Don't Let Your
Money Go
Gobbled Up This
Thanksgiving.

ROBIN HOOD
FLOUR
Plain or Self Rising
5 lb. bag
69¢

Shop Superior
For The Best
In Value!!

HY-TOP ^{Quarters}
MARGARINE 2/99¢
1 lb. Package

HY-TOP WHIPPED
TOPPING 9 oz. Tub **59¢**

FRESH
CRANBERRIES 59¢

PASCAL
CELERY Jumbo Stalks **29¢**

FLORIDA
ORANGES 8 1/2 lb. Bag **\$1.29**

RED DELICIOUS
APPLES 3 1/2 lb. Bag **89¢**

PET RITZ
PIE SHELLS 59¢
Package of 2

U.S. No. 1
IDAHO
POTATOES
10 lb. bag
\$ 1.49

MAXWELL HOUSE
COFFEE
1 lb. can
\$2.99
(Limit 1 with \$10 order)

COLONIAL
SUGAR
5 lb. bag
99¢
(Limit 1 with \$10 order)

U.S. NO. 1
IDAHO
POTATOES
10 lb. Bag
\$1.49

ARMOUR
SPEEDY CUT
HAMS
6-9 lb. Avg.
LB. **\$1.89**

MAXWELL HOUSE
COFFEE
1 lb. Can
\$2.99

DEL MONTE
GOLDEN
CORN
Whole Kernel
or Cream Style
17 oz. Can
3/\$1.00

*Pk. 16 oz.
COKE SPRITE
or **TAB**
\$ 1.39
plus deposit
or bottles

SUPERIOR

Food Market

Symbol Of Quality



CLAYTON HAMMOND'S SUPERMARKET

Highway 461
The Somerset Road

Prices good
Nov. 15th - Nov. 21st

"HOME OF THE BARGAINS"



3 lb. Swift
Premium
CANNED HAM
\$ **4**⁹⁸ lb.



2 lb. Roll
Webber's
SAUSAGE **2**¹⁹



Butter **99**[¢] lb.
Ball 8-10 lb.
YOUNG 10-14 lb. **95**[¢] lb.
Turkeys 16-22 lb. **89**[¢]

Good Selection of Fresh Oysters

Partridge Whole Tenderized
HAM
95[¢] lb.
\$ **1**⁰⁹ lb. Butt
89[¢] lb. Shank Half

CRAZIER THAN CRAZY PRICES
THREE HOURS ONLY
FRIDAY NOV. 16th
3 p.m. - 6 p.m.

Fresh Pork Spare Ribs **39**[¢] lb. Limit 5 lb.
Gal. Purex Laundry Bleach **59**[¢] Limit 2
Delta 4 roll Toilet Tissue **49**[¢] Limit 2
Fresh Pork Liver in the piece **19**[¢] lb. Limit 5 lb.
Delta Paper Towels Jumbo Roll **49**[¢] Limit 2
Delta Napkins **39**[¢] 120 count Limit 2

Gold Crest **HEN TURKEYS**
8-14 lb. **85**[¢] lb.
20-22 lb. **79**[¢] lb.

Ocean Spray **GRAPE FRUIT JUICE**
89[¢] 48 oz.

KRAFT OR MARTHA WHITE MACARONI & CHEESE **99**[¢] 3 for

Velveeta **CHEESE**
2 lb. box **2**⁵⁹

PARKAY **MARGARINE** **59**[¢] 1 lb. quarters

Luck's **PINTO BEANS** **99**[¢] 2 1/2 size Ocean Spray

FRESHEST PRODUCE

Fresh Bake Brown & Serve **ROLLS** 2 for **99**[¢]

ARGO **PEACHES** **69**[¢] 2 1/2 size 8-pack 16 oz.
CRANBERRY SAUCE **89**[¢] 16 oz. 2 for
R.C. Cola **1**²⁹ plus deposit or bottles

Bananas **21**[¢] lb.

Zesta **CRACKERS** **69**[¢]

CELERY **39**[¢] stalk

Chef-Boy-Ar-Dee **CANNED MEAT** **59**[¢]

Grade A Large **EGGS** doz. **69**[¢]

Valu-Pak **Trash Bags** **79**[¢] 10 count

5 lb. bag **Grapefruit** **99**[¢]
TANGERINES **65**[¢] DOZ.

for anything... for everything... WANTED ADS

P-10 THE MT. VERNON SIGNAL THURSDAY, NOVEMBER 15, 1979

CLASSIFIED RATES

Local Rates - 6c per word, minimum \$1.50
 Card of Thanks - 5c per word, minimum \$1.00
 In Memory - 5c per word, minimum \$1.00
 Classifieds Paid in advance, except to businesses

For Sale

FOR SALE: two lots, combined, measuring approximately .85 acre, Shirley St., Valley Manor Subdivision, \$6,000. Ph. 256-4847 after 4:00 p.m. 11x2p

FOR SALE: 1 modern, all electric hospital bed, can be operated manually. Call after 6 p.m. 738-8852. 11x1

FOR SALE: one large Sears white deep freeze, chest type, two baskets. Call after 6 p.m., 758-8852. 11x1

FARM FOR SALE: 128 Acres, 1400 lbs. tobacco base, tobacco barn, new fencing, good water supply, 2 bedroom house with modern facilities, owner willing to assist with financing. Call 256-2841 after 5:00 p.m. 11x2

FOR SALE: house with 1 acre lot in Brodhead, 4 rooms, bath, built-in cabinets, washer and dryer hookup, \$7,000. Call 758-8274. 11x2p

FOR SALE: Tropicaire fuel oil stove with thermostat, in good condition, priced at \$50. Gilbert Lunsford, Albright St., Brodhead. 11x1p

FOR SALE: #22 Caterpillar dozer, 4 cyl., gas with blade and bucket, good condition, \$2,500. Ph. 256-5482. 11x1p

FOR SALE: 500 bales of straw, call 758-8445. 11x1

FOR SALE: registered American saddlebred gelding. Shown for several years in 5-gaited, amateur and state classes. Beautiful bay, exceptionally well mannered, but spirited. For information call 256-5785 after 6:00 p.m. 11x2p

FOR SALE: collie puppies, AKC registered, pedigree, wormed, sable and white and tri-color, \$50. 256-6201. 11x2p

FOR SALE: new 1980 Chevrolet Pickup, long wide bed, \$4,650. See Frank Isaacs, Owens Chevrolet, Standford, 365-9166. 11x1p

FOR SALE

Nice young meat hogs, corn fed, will deliver to slaughter house, Call William K. Bullen, 256-2460. 8x2p

BRUMMETT'S APPLE HOUSE has apples for sale; other fruits and vegetables. Open seven days week. Besides our old location on Hwy. 39, 4 miles South of Crab Orchard, we have another store located between Red Top Restaurant and the new Burger Queen on Old 25 in Mt. Vernon. Same low prices at both location. 9x2p

FOR SALE: coal furnace, with sifter and blower, complete, \$250. Contact Gregg's Heating and Cooling, Ph. 256-5433. 9x1p

FOR SALE: 98,000 BTU down flow oil furnace, \$150.00. Perfect for workshop or stripping room. Call 256-5433, Greg's Heating and Cooling. 9x1p

fect for Christmas gifts. Quilted pillows, glassware, children's clothes, dried flower arrangements. Everything reasonably priced. Lamps, toys, bedspreads, curtains. 11x1p

BASEMENT SALE: now till Dec. 10 of toys, clothes of all kinds, shoes, machine, T.V., record player, Ballet shoes, Bert Gentry, Fairground Hill 11x1p

For Rent

FOR RENT: 3 room furnished apartment on Richmond St., Ph. 256-4215. 11x1

FOR RENT: Deluxe, spacious, 2 bedroom apartment in Renfro Valley, 256-2384. 11x1p

FOR RENT: 3 room furnished apartment with bath. Call 256-2730. 11x1

FOR RENT: 2 bedroom trailers, city water and sewer, call 256-4661 after 6:00 p.m. 10x2

FOR RENT: Rinse n' Vac carpet cleaning equipment, \$5 per day. Everything you need for a professional job. Call 256-2288 or come into Parsons Gas and Appliance Service, Inc. at Roundstone. 45x1p

Wanted

PAINTING: inside and outside, expert work, reasonable rates. Ph. 256-5713 after 4 p.m. 9x2p

WANTED: Carpenter work of all kinds, Russell and Terry Cromer, Ph. 256-4384 or 256-5523. 9x2p

WANTED: 5 squares good used metal roofing, 256-4906. 11x1

WANTED: carpenter work, remodeling, porches built, room additions. No job too big or too small. Ph. 256-5790. 11x2

WANTED: block layers and concrete finishers, See Carroll Russell at job sight, Mt. Vernon Manor, Richmond St. near City Hall, City Clerk will take name and phone if Mr. Russell not available. 10x2

Help Wanted

HELP WANTED: Appalachian Computer Services is accepting applications for keypunch operators; applicants must be able to type 45 wpm. 15 positions to be filled for second shift. Apply our offices on Hwy. 25 South on Monday thru Friday. Call 878-7900 for further information. ACS is an Equal Opportunity Employer. 10x2

NEEDED: Battered Women's Support and Shelter, Inc. is now receiving applications for: project director - requires degree in social work, psychology or related fields and experience in community program administration; understanding of domestic violence helpful; program coordinator - requires degree and/or experience in program administration, bookkeeping-accounting, and fund raising; counselor advocate - requires degree and/or experience in counseling, social work or related fields. Project director applications must be submitted by November 28-proposed starting date, December 17, 1979. Other applications will be received until December 15-proposed starting date.

data, January 15, 1980. Applications with resumes should be sent to: Cumberland Valley Women's Shelter, 96 ARFD, P.O. Box 625, Barboursville, Ky. 40906 (Ph. 546-6115). An Equal Opportunity Employer. 11x2

Emergency Room Head Nurse - R.N. needed with experience and knowledge in emergency nursing. Responsibility for E.R. management and direction of nursing activities. Opportunity for professional growth. Salary negotiable. E.O.E. For further information call or write: Director of Nursing Services, Berea Hospital, Inc., Berea, Ky. 40403 (606) 986-3151. 11x1

X-RAY TECHNOLOGIST needed at Berea Hospital Full time. Excellent Benefits. Salary negotiable, E.O.E. Contact Emma Hackworth, Personnel Coordinator, 606-986-3151, Ext. 292. 11x1

IN MEMORY

In loving memory of my mommy, Bethada Norton Hopkins, killed one year ago today, November 13th.

Mommy, a lot of things can be taken away from me, But I will always have precious memories of you, Time doesn't heal because time doesn't bring you back. I love you, Regina

CARD OF THANKS

The family of Eugenia Pope Mills wishes to thank those who sent flowers at her time of death. Ray Pope and Family

NOTICE

Notice is hereby given that Juanita Robinson, P.O. Box 118, Mt. Vernon, Kentucky, 40458, has been appointed Administratrix of the estate of Hugh Rams: Claims against said estate should be made to James W. Lambert, Mt. Vernon, Kentucky, or to said Juanita Robinson, on or before February 22, 1980. 11x3

NOTICE

Notice is hereby given that on November 10, 1979, Hugh Ramsey, the duly appointed, qualified and acting Administrator of the estate of Albert Ramsey, deceased, filed his final settlement of said estate and exceptions thereto shall be filed in writing with this Court on or before November 28, 1979. Money in Cummins, Clerk, Rockcastle District Court. 11x1

THE OLDE SHOP

5 mi. south of Mt. Vernon
 3 mi. north of Livingston on Hwy. 25
Glassware
Used Furniture & Appl.
 Open 6 Days a Week
 9 a.m. to 5 p.m. Closed Fri.
 Home Phone
453-2463

Your STA-RITE

Water Pump
 Headquarters
 For all types of water systems.
Stewart Fertilizer Co.
 Phone 256-2167
 YOUR Southern States AGENCY

Read the Classifieds
 For the Best Buys

DOUG'S HAIR DESIGNS
 Main St. Brodhead
 Ear Piercing and Hair Styling
 Ph. 758-8621

Septic TANKS

J&J Concrete Tanks
 Jim & Jack's S&T Store
 Phone 256-4363
 After 5 p.m. - 256-2580

SEPTIC TANKS
 Sales and Service
 750 Gal. - 1,000 Gal.
 Distributes Berco
 1,000 Gal. Water Distribution Tanks

Watch next week's Signal for details of

AUCTION OF
 Mr. and Mrs. Junior Nicely's
11 ACRES, MORE OR LESS
 Located on the Lime Creek Road and also known as the John Cash Road.
SAT., DEC. 1, 1979 10:30 a.m.
 For additional information, contact
Ford Realty & Auction Co., Inc.
 256-4545

SPECIAL SINGING
Mt. Vernon Church of God
 West Main St. Mt. Vernon

Several Local Singers are expected to be present and featured singers will be the Chapel Quartet from London, Ky.

SAT., NOV. 17 7:30 p.m.

David Douglas, Pastor,
 and the congregation cordially invites everyone to attend.

For Sale By Owner

1978 CHEVROLET FOUR WHEEL DRIVE, Fleetside Short Wheel Base Pick-up. Options included are Cheyenne Package, power steering, power brakes, air conditioning, tilt steering wheel, automatic transmission, split rear window. Also included are a Pioneer AM/FM and eight track and a camper top.

CALL 256-2831 before 4 p.m.
 After 4 p.m., Call 453-2841

REVIVAL--REVIVAL--REVIVAL--REVIVAL--

November 25 - 28
Sunday thru Wednesday
7 p.m.

FIRST BAPTIST CHURCH
 Mount Vernon, Kentucky

Bro. Fred Livingood, Evangelist
 Pastor of the Waco Baptist Church
 Waco, Ky.

Everyone Welcome

Fran's CARPET
 and Vinyl

Free Estimates 256-4603

RESIDENTIAL - COMMERCIAL U.S. 150 West Mt. Vernon

ATTENTION
Small Coal Operator!

Do you plan on mining in Kentucky at this time next year?
 Do you know the site where you intend to mine?
 Do you produce less than 100,000 tons of coal in a year?

If you can answer yes to these questions, you may be eligible for money to help you obtain a mining permit. We are providing this assistance through our Small Operator Assistance Section.

You should have received or soon will be receiving in the mail an Application for Assistance and its instructions. Please look at this material. It contains information which can provide valuable assistance to you.

If you have questions about this assistance program, call your Regional Office of the Bureau of Surface Mining, Reclamation and Enforcement, Department for Natural Resources and Environmental Protection, or Steve Brown in the Central Office located in Frankfort at (502) 564-2320.

Yard Sales

YARD SALE AND CLEARANCE
 SALE: Sat., Nov. 17 at Brodhead Cafe Gift Shop. New handpainted plastercraft and ceramic items per-

THANK YOU

I want to thank the voters in Livingston who had enough confidence in me to elect me to the Board of Trustees.

I will, and I'm sure all five elected will, do everything they can for Livingston and all citizens therein.

Bobby Wilson

THANK YOU

I would like to thank the people of Mt. Vernon for their vote and support shown for me during the past election.

Ernest Stanley

THANK YOU

THE COMMITTEE FOR JOHN Y. BROWN, JR. WISHES TO THANK THE VOTERS OF ROCKCASTLE COUNTY FOR THEIR SUPPORT AND HELP IN ELECTING JOHN Y. BROWN THE NEXT GOVERNOR OF KENTUCKY.

Verla Scott
 Coordinator

Circuit Court Docket

One of the first cases to be heard during the November term of Rockcastle Circuit Court will be second degree manslaughter and hit and run charges against three men in the death of Steven W. Black. Black was struck and killed on I-75 several months ago while attempting to help right a truck which had wrecked on the interstate. The three men charged are James Johnson, Walter Johnson and Guller Roberts.

The case is set for trial on November 26, 1979.

Set for trial on November 29, is a cruelty to animals charge and burglary in the second degree against Joe Prest, Roger Mink and Walter Sweeney.

Other cases on the docket include: Billy Hellard, charged with first degree assault upon Danny Sowder by shooting him (Sowder with a shotgun).

Ella Jones Maupin, two counts of second degree manslaughter in the deaths of Benny Allen and Bobby Wayne Allen. Benny Allen was the driver and his son, Bobby Wayne Allen, a passenger in a car which was struck by Ms. Maupin.

Early Wagner, concealed weapon and first degree assault; Bill Wren, assault in the first degree and robbery in the first degree; Bill Wren, Jr., theft; Jerry Niceley, theft by deception; Randall Lunsford, defrauding a secured creditor; Vernon Graves, warrant endangerment, first degree; Stanley Short, cold check; Robert Williams, theft by deception and second degree escape; Billy P. Cass, first degree assault; Maurice G. Grooms, reckless homicide; Gene Maupin, wanton en-

dangerment in the first degree; Charlie McHargue, first degree burglary and criminal mischief in the third degree; Paul Milburn, receiving stolen property; David Purcell, theft by unlawful taking; Donald R. Boring, theft by deception; William E. Dyer, theft by deception; Darlene Kirby, a/k/a Darlene King, second degree assault and Larry Dale Bryant, second degree escape and theft by deception.

Circuit Court will convene Monday morning, November 19th.

"CITY COUNCIL"
(Cont. From Front)

program available in January under which he though the City might be able to obtain a part-time worker.

Brenda Hayes was also before the council to request that they take over the monthly payment on a street light located in front of the Nazarene Church on Fairground Hill. After some discussion, the Council agreed to have the street committee look at the location of the light to see whether it was of benefit to other property owners in the area, and if so, agreed to take over the light.

Burgess Mullins was hired as an operator for the Water Works Plant; Bud Cox was given permission to take the old fire truck to Lexington to have the front end repaired and approximately \$190 received by the city for damages to the police cruiser when it was involved in a minor accident, will be used to purchase raincoats for all city policemen.

"DR. GREENWAY"
(Cont. From Front)

with her husband's agreement, that it was primarily the people there. They said they were so cordially treated on their first visit here that visits to two other towns on their agenda to visit were practically unnecessary.

Dr. Greenway's office will be located in the new addition to the hospital.

Kentucky Afield

By John Wilson

Kentucky's quail hunters should find improved conditions in most sections of the state when this year's small game season opens Nov. 15, according to an annual survey conducted by the game management division of the department of Fish and Wildlife Resources.

However, quail numbers are still below average, the result of two severe winters which caused high mortality, particularly in areas with poor or marginal habitat.

August sightings of quail in the western portions of Kentucky were up 41.2 percent over last year, the survey shows.

Eastern Kentucky scored a 40 percent gain, while the west-central portion of the state showed an increase of 11.4 percent.

The Bluegrass was the only region to show a decrease. August sightings were down 27.5 percent from a year ago.

These results are from a survey in which cooperating rural mail carriers record the number of quail and rabbits they see on their regular routes. Separate figures are kept in June, July and August. Comparing results from year to year gives biologists an index of population changes.

"The June sightings were low this year," says Ben Burnley, the wildlife biologist in charge of collecting and tabulating the quail figures for this survey. "But the big increases in August over most of the state are encouraging and probably

mean that there will actually be more quail than indicated by the three-month average figure of a 5.58 percent increase over last year.

"But how the individual hunter does," Burnley says, "depends largely upon local conditions. This survey covers broad areas of the state, and the hunter could find adequate numbers of quail in regions where the overall numbers are down or low, numbers where the overall population is higher. Where there is good habitat, there will be quail."

The same holds true for rabbits, Burnley says. Good habitat means high survival rates and higher populations. Rabbits did not suffer the drop in numbers that quail did, but populations are still below average. The survey shows overall statewide populations about the same as last year.

Biologists predict that it will take at least another two years for quail and rabbit populations to reach what they were before "the winter of '77".

The first phase of this year's small game season runs through November 30, when it closes for the December 1-3 deer gun hunt. From December 4, the rabbit season runs through Jan. 21. Quail hunting will be allowed through Feb. 17.

The limits on rabbits are four daily and eight in possession after two or more days of hunting. Quail limits are 8 daily and 16 in possession.

Survey Says Prices Higher Here

According to a Marketbasket survey conducted by volunteer reporters, under the coordination of the Kentucky Farm Bureau Women's Advisory Committee, it costs more to shop for groceries in Mt. Vernon than any other of the 26 survey locations.

The survey showed that 40 selected food items cost \$54.81 in Mt. Vernon while the cheapest place to shop in the 26 survey locations was Shelbyville where the price for the same 40 items was \$47.69. Average for

all the survey locations was \$51.36, up just over 1 percent from the September figure but still 1.5 percent below July's average.

The survey focused on staple food products and by-products of farm crops produced in Kentucky.

The survey went on to report that most price increases in the supermarket right now are being experienced in the highly processed food area, like pre-cooked items, processed blends and the like.



Archaeologists estimate that primitive man as early as 50,000 B.C. discovered that certain spices could make food taste better.



Winners of the DAE Constitution Essay Contest are shown in the above photo. Three prizes were given for the best essays. Winners were, from left: Mary Sue Alsp, daughter of Mrs. Geraldine Alsp of Mt. Vernon, third place winner, \$5 prize; Valarie Isaacs, daughter of Mr. and Mrs. Roland Isaacs of Route 3, Berea was the second place prize winner \$10 and Tammy Huffines, daughter of Mr. and Mrs. C.T. Huffines of Mt. Vernon won first place and a \$25 savings bond.

For the highest price sell your tobacco at:

Farmers Tobacco Warehouse Companies

No. 4

1109 West High Lexington, Ky.

606-252-8860 606-255-1339

First Sale Date - Nov. 19

For further information, contact:

John Harness, Representative

Ph. 792-2531, Lancaster

Charles D. Burton, Representative

Ph. 758-8487, Brodhead

We Want To Serve You

SAVE! FAIN FURNITURE RED TAG SALE SALE!

(Where Quality is Higher Than Price)

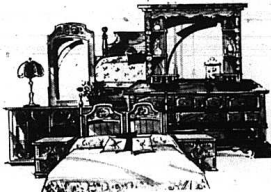

Save Up To 40%

Everything With Red Tag Must Go At Discount Price Nov. 16- Dec. Dec. 8

Buy Now for Christmas

Phone 256-2201 Mt. Vernon, Ky.



Free Delivery

10% off Warm Morning Wood & Coal Stoves Financing Available

Area Deaths and Funerals

Curtis Hasty

Mr. Curtis Hasty, 60, of Louisville, and formerly of Rockcastle County, died Saturday, November 10, at his home. He was born on February 7, 1919 in Rockcastle County, the son of the late Joe Cy and Lucy Rash Hasty. He was a barber and veteran of World War II. Survivors are: one son, Joe Curtis Hasty, Jr. of Louisville; three daughters, Mrs. Mary Jo Jacobs of Watertown, New York, Mrs. Joyce Miller and Miss Rebecca Luana Hasty both of Louisville; three brothers, Lester Hasty of Youngstown, Florida, James and Roy Hasty both of Louisville; two sisters, Mrs. Myrtle Roark of New Albany, Indiana and Mrs. Sally Bradshaw of Paltzra, Indiana; four grandchildren. Funerals services were held Tuesday, November 13 at the

grave site at the Poplar Grove Cemetery, by Rev. Sherman Adams. Funeral arrangements are by the Cox Funeral Home.

Vina Baker

Mrs. Vina Baker, 77, of Louisville, and formerly of Rockcastle County, died Thursday, November 8, 1979 in Louisville, after an illness of several weeks. She was born on November 20, 1901 in Rockcastle County, the daughter of the late George Wilson and Nancy Jane Mullins. She was a member of the Beth Haven Baptist Church. Survivors are: two sons, William Lester Baker and James Baker both of Louisville; two daughters, Mrs. Wanda Sowder and Mrs. Oda Hurlgen both of Louisville; two sisters, Mrs. Oda Lea and Mrs. Victoria

Myers both of Louisville; nine grandchildren and 13 great grandchildren. She was preceded in death by her husband, William Baker. Funeral services were held Monday, November 12, at the graveside at the Myers Family Cemetery by Rev. John Zupancic. Funeral arrangements were by the Cox Funeral Home.

Mrs. John W. Boggess

Mrs. John W. Boggess, 78, of 318 Macon Ave., Louisville, died Tuesday, October 9, at Surlburban Hospital in Louisville. She was the former Mary Helen Langford, was a native of Rockcastle County and a member of the First Christian Church. Survivors are: one son, James D. Boggess, and two grandchildren. Funeral services were held Friday, October 12, at Pearson's with burial in the Resthaven Memorial Park.

Walter "Red" Swinney

Mr. Walter "Red" Swinney, 66, of Rt. 1, Mt. Vernon, died Thursday, November 8, at the University of Kentucky Medical Center in Lexington after an illness of several weeks. He was born on April 26, 1913 in Rockcastle County, the son of the late Nate and Lea McClure Swinney. He was reared from the Blue Grass Ordinance and attended the Maretburg Baptist Church. Survivors are: his wife, Mrs. Geneva Livesay Swinney of Rt. 1, Mt. Vernon; one step son, Kenneth Livesay of Elmonte, California; one step

Notice of Filing Settlement

You are hereby notified that Pauline W. Dees committee of James W. Dees, has tendered annual settlement to the Rockcastle District Court, Probate Division, this 31st day of October, which settlement will be filed for exception in District Court, Probate Division on 21st day of November, 1979. Money E. Cummins, Circuit Clerk. 11x1

NOTICE

Notice is hereby given that Pauline W. Dees committee of James W. Dees, has tendered annual settlement to the Rockcastle District Court, Probate Division, this 31st day of October, which settlement will be filed for exception in District Court, Probate Division on 21st day of November, 1979. Money E. Cummins, Clerk, Rockcastle District Court. 11x1p

daughter, Mrs. Karene Napier; seven step grandchildren and two step great grandchildren. Funeral services were held Sunday, November 11, at the Cox Funeral Home by Rev. John Zupancic. Burial was in the Elmwood Cemetery. Arrangements were by the Cox Funeral Home.

Eugenia F. Mills

Eugenia (Jean) Pope Mills, of Oak Ridge, Tennessee and formerly of Rockcastle County, died Wednesday night, November 7, at the Oak Ridge Hospital as the result of cancer. She was a member of the First United Presbyterian Church, was a member of the Oak Ridge Bridge Association, and was actively involved in the American Cancer Society, the March of Dimes and the American Heart Association. Survivors are: her husband, Marvin W. Mills of Oak Ridge, Tennessee; two sons, John Pope Mills of Dallas, Texas and Marvin Douglas Mills of Birmingham, Alabama; one brother, Ray F. Pope of Rt. 1, Mt. Vernon; one sister, Mrs. Alma A. Tadjewski of Louisville; one half sister, Lelia Deaver, of Louisville, and three grandsons. Funeral services were held Saturday, November 10 at the First United Presbyterian Church with burial in the Oak Ridge Memorial Park.

CARD OF THANKS

The family of Byrd Cummins wishes to thank those who brought food, sent flowers or visited, the Wendell Renner Family Singers, Bro. Lester Arnold, Bro. Bill Childress, Howell and Martin Funeral Home, and the pallbearers, Wendell Renner, Andrew Miller, Earl Fish, Boyd Mullins, Glennis Miller, and Randy Mullins. A special thanks to the honorary pallbearers and Gene Mink.

Wife and Children

School Menu
November 19-21

BREAKFAST:
Monday: cereal, toast and jelly, juice, milk.
Tuesday: sausage, eggs, toast, jelly, juice and milk.
Wednesday: cinnamon roll, juice and milk.

LUNCH:
Monday: hamburger on bun, potato rounds, cole slaw, pickles, milk, chocolate peanut butter squares.
Tuesday: lunch meat and cheese sandwich, pork and beans, tossed salad, milk, fruit and cookies.
Wednesday: turkey and dressing, mashed potatoes, green beans, cranberry sauce, white bread, milk, pumpkin pie.

County Agent's Notes

By E. Lee Durham
County Extension Agent
For Agriculture

Grassland Renovating Time Is Here

If you are planning to renovate some grasslands, November is the best time to start. Here is the process: Take a soil test, and apply needed lime, phosphate, and potash. Fall and early winter liming and fertilizer is easier than that is the spring, and is just as productive as spring



Daniel Dale Sowder of Rt. 1, Mt. Vernon, killed this 10 point deer Saturday morning in Jackson County, using a 12 gauge shotgun slug.

application. Besides, you will likely be too busy to get to this job next spring. Graze the fields you plan to renovate now while the grass is tasty. Sugars are still high in the grasses and will stay high for several weeks. Keep livestock confined to small areas so they can eat the top growth quickly. Five to ten head of cattle per acre will graze a heavy growth fairly clean in a week to ten days.

Tear out half or more of a good sod by using a field tiller, cultivator, or disk. On rolling land, till on the contour. Leave the ground rough. Till to expose 40 to 60 percent of the soil surface.

If these three steps are done now, the odds of succeeding with early spring seedings are greatly increased, because: (1) the grass was removed when it was in prime nutritional quality, (2) fertilizer and lime was applied when it was easiest and most convenient to do, and (3) tillage was done when the grass was in dormant stage.

Mulch Strawberries For A Bigger Crop Next Spring

There are several reasons for covering strawberry beds with a mulch this fall and they all add up to better crop next year.

A mulch prevents winter injury in two ways. It reduces root damage from heaving caused by freezing and thawing. And the protective ground cover keeps frost from going deep, especially important during a winter when there is little or no snow cover.

Early next spring the mulch will delay blooming and reduce the chances for a late frost damaging the crop.

Later on the mulch will help control weeds, keep berries clean and make it easier for pickers to stay off muddy ground.

Mulch with clean wheat straw that is free of weed and other seeds. A good source is a near-by grain farmer who has baled wheat straw on hand. Grass clippings, leaves and similar materials should not be used because they will compact and smother the strawberry plants.

Best time to apply the mulch is when plants go dormant following the first hard freeze-usually in late November or early December. Spread it at a rate of 20 to 30 percent per 100 lbs of row or 1.5 tons per acre.

Don't cover the plants completely. You should be able to see a few leaves when you are through.

Tips For Cooking Turkeys

Every year, consumer health protection staff members at the Department for Human Resources remind Kentuckians that holiday turkey needs to be

cooked with special care. If you don't follow simple precautions, you could end up with food poisoning.

Begin by washing your hands and cleaning your utensils cutting board and anything else used in the preparation.

Thaw the turkey in a refrigerator set below 45 degrees. Don't thaw the turkey, refreeze it and thaw it again before cooking.

If you're thawing the turkey in microwave oven, cook the turkey immediately. Be careful or you'll encourage the growth of bacteria that causes food poisoning.

If you're having dressing, it's best to cook the bird and the dressing separately. If you cook them together, though, stuff the dressing in the turkey just before cooking and remove it right after the turkey's finished cooking.

How do you know when it is done? The best way to find out is by using a meat thermometer. Stick the thermometer into the thickest part of the thigh, but not in contact with the bone. Cook the turkey in a 325-degree oven until the thermometer registers 190 degrees.

If you don't have a thermometer, grab a drumstick and move it around. The joints should move easily. Give the thigh a pinch. It should feel soft.

When serving your holiday bird, slice off the amount you're going to eat for this meal and enjoy. Leftover meat should be removed from the bone, placed in a shallow pan and stored in the refrigerator. Refrigerate the stuffing separately. Don't leave the turkey out at room temperature for more than two hours. If you don't plan to eat all those leftovers within a few days, put them in the freezer.

PET FACTS & FIGURES

One "client" of a New York City delicatessen that caters to 470,000 dogs among the city's population of 4.5 million is reported to have 75 cats, including a red satin-lined pearl-encrusted cloak and rhinestone-trimmed sunglasses. He dips in one of the private limousines, and rides up to the front door in a chauffeured limousine.



Though polite in company, many dogs abuse family carpets, bringing in mud, leaves and odors from the outdoors. You can solve this annoying problem very simply by spraying Lestoil Deodorizing Rug Shampoo's foam all over the rug. In as little as 15 minutes, it dries, so you can vacuum it up. Your rug is clean and odor-free, and your whole room smells fresh.



YOU'RE INVITED TO JOIN SOME OF THE BEST PAID PEOPLE IN TOWN.

We've just raised the interest rates and added a new high paying Certificate that will help put you on "easy street".

There's nothing like "money in the bank" and that is especially true these days when it comes to high interest on your savings. It's easy money for the folks who save at our bank and you're cordially invited to stop in and get your share.

"Our Friendly Banking Service"

MEMBER FDIC

Citizens Bank

Ph. 758-8212 Brodhead

Open 8:30 to 3 p.m. - Monday thru Saturday

Tobaccotown, U.S.A.

1ST MARKET IN SOUTHEASTERN KENTUCKY OFFICIALLY WEIGHING

ANNOUNCEMENT

Your London Tobacco Market feels fortunate to have been chosen as one of the few markets in the entire buyery belt to have **THREE NEW ADDITIONAL BUYING COMPANIES.**

LONDON TOBACCO MARKET

KENTUCKY'S FINEST

606-878-9000

questions and answers

Q. My neighbor is no longer able to work because of a spinal condition. I suggested he apply for disability benefits, but he doesn't think he has enough social security work credit. How long does a person have to work under social security to be eligible for disability payments?

A. The amount of work needed for disability benefits depends on the person's age when he or she becomes disabled. A worker who becomes disabled before 24 needs credit for 1 1/2 years of work in the 3-year period ending when the disability begins. Workers who are 24 through 30 need credit for having worked half the time between 21 and the time they become disabled. At 31 or older, a worker needs credit for at least 5 years of work out of the 10 years ending when he or

she became disabled. Workers 43 or older need additional credit, depending on their age and when their disability began.

Q. My neighbor thinks I might be able to get SSI payments because I have very little income. The only assets I own are my furniture, household goods, and personal belongings. Would they count against me?

A. An individual may have resources (assets) worth up to \$1,500 and be eligible for SSI. Not all resources are counted toward this \$1,500 limit. Starting November 1, 1979, personal effects and household goods with a total equity value (actual value less money owed) of \$2,000 or less are not counted. If the total equity value exceeds \$2,000, the excess is counted toward the

resource limit. (Prior to November 1, personal effects and household goods with a total market value of \$1,500 or less did not count.) For more information, contact any social security office.

Q. My daughter, who is severely handicapped, attends vocational training at a local institution. I've heard that people in public institutions aren't eligible for SSI payments. Does this rule apply to my daughter?

A. In general, a person who is an inmate of a public institution is not eligible for SSI payments. However, if a person is a resident of a public institution primarily for approved educational or vocational training, he or she may be eligible for SSI. For more information, contact any social security office.

AUDITED FINANCIAL STATEMENT GENERAL FUND ACCOUNT CITY OF MT. VERNON, KY JULY 1, 1978 thru June 30, 1979

STATEMENT OF CASH RECEIPTS AND DISBURSEMENTS

Receipts table with columns for item and amount. Includes Taxes (Franchise), Parking Meter, License Fees, etc.

TOTAL RECEIPTS

Disbursements table with columns for item and amount. Includes Salaries, Street Maintenance, Parking Meters, etc.

CASH DISBURSEMENTS

Table for July months with columns for item and amount. Includes 4214 Void, 4215 Ky. State Treasurer, etc.

AUGUST

Table for August months with columns for item and amount. Includes 4247 Joseph Howard, 4248 Void, etc.

SEPTEMBER

Table for September months with columns for item and amount. Includes 4282 Roland D. Mullins, 4283 Elmer Alcorn, etc.

Table for October months with columns for item and amount. Includes 4287 Bob Jasper, 4288 Conrad Parrett, etc.

OCTOBER

Table for October months with columns for item and amount. Includes 4328 Postmaster, 4329 Void, etc.

NOVEMBER

Table for November months with columns for item and amount. Includes 4373 Bank of Mt. Vernon, 4374 Cumberland Valley Dev. Dist., etc.

DECEMBER

Table for December months with columns for item and amount. Includes 4412 Roland D. Mullins, 4413 Elmer Alcorn, etc.

VISIT FROM VET COUNSELOR

A veteran's counselor, Mr. Spencer G. Meredith, of the Dept. for Human Resources, Ky. Center for Veterans Affairs, will be at the Rockcastle County Courthouse in Mt. Vernon on Friday, November 16 and 30.

"The heart has its reasons which reason knows nothing of." -Blaise Pascal

Table for January months with columns for item and amount. Includes 4422 Mt. Vernon Automotive, 4423 Singleton-Ford Insurance Agency, etc.

JANUARY

Table for January months with columns for item and amount. Includes 4441 Postmaster, 4442 Continental Telephone of Ky., etc.

FEBRUARY

Table for February months with columns for item and amount. Includes 4484 Kentucky Utilities, 4485 Continental Telephone of Ky., etc.

MARCH

Table for March months with columns for item and amount. Includes 4515 Sparks Florist, 4516 Roland D. Mullins, etc.

ADVANCE IN TOURNAYS

The 7th and 8th grade girls teams from the four county schools played their first games of the county tournament Monday night at Livingston.

In the first game, Brodhead trounced Roundstone and the second game saw Mt. Vernon play catch-up ball to defeat the Livingston powerhouse 28-27 on a last second shot.

Friday night, the Livingston Blue Devils will meet Roundstone in the consolation game and Mt. Vernon in the game on the Brodhead Tigers in the

championship game.

Tuesday night, Roundstone defeated Brodhead in the first round action of the 5th and 6th grade tournament while Livingston took the measure of Mt. Vernon in the second game.



Louis XVI, King of France in the late 18th century, found it difficult to keep afloat in the royal court.

Table for April months with columns for item and amount. Includes 4540 Paul Thomas, 4541 Frank DeBorde, etc.

APRIL

Table for April months with columns for item and amount. Includes 4556 Ky. State Treasurer, 4557 Internal Revenue Service, etc.

MAY

Table for May months with columns for item and amount. Includes 4588 Singleton-Ford Insurance, 4589 Frank DeBorde, etc.

JUNE

Table for June months with columns for item and amount. Includes 4617 Roland Mullins, 4618 Elmer Alcorn, etc.

Human Resources Begins Adoption Pilot Project

By the time a boy is 10 years old, he's already too old for a lot of things. But he's not too old to need love.

Scott was 10 and available for adoption. But he was too old. Most people looking for children to adopt seemed to want babies or toddlers, not 10-year-olds.

So Scott spent most of his life moving from foster home to foster home, wanting and waiting to be adopted into a permanent home.

Last spring, Kentucky's Department for Human Resources began a pilot project to help Scott and other hard-to-place children. The project set out to find permanent adoptive homes for seven Fayette County children classified as "special needs" children. The category includes white children over 9 years of age, black children over the age of 3, any child with emotional, mental or physical handicaps and sibling who need to be brought up together.

The special needs adoption project was just getting started when Carole and Jerry decided to start their family. They were in their early 40's. Carole felt she was too old to have a child of her own, and both she and Jerry felt their lifestyles and careers were too structured to include the constant demands of a baby. They wanted to share their lives with an older child.

A newspaper story about the special needs adoption project caught Jerry's eye. Soon the couple were traveling from their eastern Kentucky home to

attend meetings in Lexington with other interested people and Human Resources staff.

Brooke Darrow, a project staff member, thought Scott might be the type of child Jerry and Carole were looking for and that Jerry and Carole might be the type of parents Scott needed.

"We looked for a family that could give a lot of time to Scott," Darrow said. "We looked at their lifestyles and looked for people who could give him the flexibility and training he needs." While most prospective parents request a certain type of child, Darrow said, Carole and Jerry "were open and expressed interest in several of the children, including Scott."

Jerry and Carole first met Scott in June when he lived in a foster home. They took him out to lunch. "It was love at first sight," Carole said. "He was perfectly comfortable with us."

By mid-August, the adoption process was complete and Scott moved from Lexington to an eastern Kentucky community with his new family. "The special needs staff told us we'd have a 'honeymoon' with Scott and then there would be a testing period," Carole said.

Scott readily adjusted to the pace of country life and quickly made new friends. "But we were kind of unprepared for the emotional problems," Carole said.

"Since Scott has been shuffled from one foster home to another, he's never felt he had

Church of God Moves Location

The Church of God (Cleveland Assembly) has just purchased property on West Main Street in Mt. Vernon. The Church of God is the oldest pentecostal organization in the United States, and has 200 churches and 12,000 members in the state of Kentucky.

The local congregation of the Church of God is now in the process of remodeling the property that they have purchased. The community is invited to come out and worship with the congregation on Thursday evening at 7:30 p.m. on Sundays at 10 a.m. and again at 6:30 p.m. The Church is located on West Main Street just beyond the Rockcastle County High School. Rev. David Douglas is the pastor of the local congregation.

Christian Services

A Christian Miracle Service will be held this weekend at the Broadhead Fairground at the Senior Citizen Building. The dates for the services are November 15, 16 and 17. Saturday is Teen Night.

The public is invited to attend.

London Area KSP Activity Totals

State police at London report a slight rise in traffic arrests during September.

State Police Commissioner Kenneth E. Brandenburg said today London troopers made 1,097 traffic arrests during September as compared with 1,069 just one month earlier. Drunk driving arrests also were up from 73 to 80 during that same period.

Quoting the latest activity figures available from the London post area, which covers Clay, Laurel, McCreary, Pulaski, Rockcastle, Wayne and Whitley counties, Brandenburg said criminal arrests also went up from 149 to 151 between August and September.

More than 36 percent of the criminal arrests made during September were attributed to investigations by post detectives.

Other September activity totals for the London post included 35 stolen vehicle recoveries, 117 arrests for public intoxication, 236 motorists assisted, 231 vehicle accident investigations, 187 crime prevention program contacts and 41 safety education program presentations.

Statewide, during September, the state police reported 18,504 traffic arrests, including 1,235 for drunk driving, 1,285 criminal arrests and 182 stolen vehicle recoveries.

his own home or family," she said. "He has a major self-concept, and his initial response to everything is negative."

Jerry noticed Scott had problems relating to his new father. "Most foster homes are made up of complete families, and the mother handles the task of child-raising," he said. From this experience, Jerry said, "Scott really knows how to handle women, but he has trouble reacting with men."

After being part of the family for three months, Scott's adjustment to his new life has been smooth. "His problems are very small," Jerry said.

Carole said Scott has accepted his responsibility as part of the family unit. He completes a list of chores, posted daily on the refrigerator, and receives an allowance. He cares for two pets.

Also, he is accepting Jerry as his father and is eager to learn how to use his father's tools and to wear three-piece suits like Jerry's.

Scott also has two new grandmothers and many new friends. "When the phone rings," he mused, "It's always for me." He keeps a scrapbook he calls his life book. He has included snapshots of his dog and cat and a picture of himself with his new mother and father.

"We fell very pretty lucky to have Scott," Jerry said. "We want other families and other children to get adopted, too," Carole added.

Persons interested in adopting a special needs child can get information through the project's toll-free line, 1-800-432-8346.

KSP Predictions of Holiday Traffic Accidents

State police predictions of traffic accidents during the upcoming Thanksgiving holiday weekend probably won't keep anyone off the highways, but they should.

"We'll be out there with everything in our inventory—radar, marked and unmarked cars," said Lt. Ernest Bivens, director of Public Affairs for the KSP, "but I'm afraid that Thanksgiving still is going to turnout to be the last holiday on earth for a lot of people."

Bivens said a high death toll from traffic accidents appears almost a certainty, "unless, by some miracle, everyone suddenly decides to begin obeying the 55 mph speed limit, drive sober and watch out for the other guy."

"I'd like to be more optimistic about the kind of weekend it's going to be," he said, "but, over the past 15 years, the double digit death toll has become virtually a Thanksgiving tradition in Kentucky."

Bivens said that except for 1974, when seven deaths were recorded, every Thanksgiving holiday since 1964 has ended with anywhere from 11 to 32 dead. Last year, 15 were killed, bringing the 15-year death count to 245.

"Only the Fourth of July, with 226 deaths since 1964, comes even close to matching that record. I wish we could blame it on the weather, rather than the drivers, but we can't," Bivens said.

Speed, drinking and failure to yield consistently are listed, year after year, as the major causes of traffic deaths both in Kentucky and nationally, he said.

"And year after year, we repeat the same fact and those same warnings over and over again to anyone who will listen, but people go right on driving as they always have, killing themselves and others," he said.

Thus far this year, more than 119,000 motorists already have been cited by state police for moving hazardous violations, most of which involved speeding, drinking while driving failure to yield.

But the worst may still be ahead of us.

"With Thanksgiving, Christmas and New Year's com-

ing, one right after the other, we are entering what we fear could be the most dangerous time of the year on our highways," Bivens said.

In an effort to offset that threat, state police will be especially alert during the next six weeks to every type of traffic violation, especially speeding and drunk driving.

For the state police, the holidays are going to be another workday, Bivens said. "We will be out, in maximum force, using every facility at our disposal to keep the death and accident tolls down. If that means spoiling someone's holiday with a traffic ticket then, so be it," he said.

To avoid that inconvenience—or worse, an accident which could very well kill, maim or permanently disable you or a member of your family, Bivens said, "If you are going to drive over the holidays, don't speed, and if you are going to drink, don't drive."

Week End Youth Revival

Mareburg Baptist Church will hold a Week End Youth Revival this weekend, Nov. 16, 17 and 18 beginning at 7:00 each evening. A Youth Team from Campbellsville College will direct the services, with special music each evening.

You are invited to attend.

DUKES OF HAZARD HOLD REGULAR MEETING

The "Dukes of Hazard" 4-H Club held their November 4-H meeting, Tuesday, November 6.

Phyllis Harper called the roll with everyone answering with their favorite Thanksgiving food.

A program titled "Thanksgiving" was given by six members: Tina Walden, Billy Alcorn, Billy Philbeck, Sheila Phelps, Kim Mullins and Roger Cotton-gim.

Games were played and songs led by Sheila Phelps, Kim Mullins and Donovan Howard.

The meeting was adjourned by Sandra Renner.

Mrs. Dolly Roberts is our club leader.

Deer Hunt Update

Bow hunters at Fort Knox's annual deer harvest are making way for the gun hunters in the 1979 hunt.

The 1,500 bow hunters have bagged 70 of the 1,800 available deer since the season opened October 6. The largest deer was claimed by a Radcliff resident, Roger Logsdon, who checked in with a 166-pound, 12-point buck.

Gun hunters registered on Fort Knox this year total 4,800. Three-fourths of those are civilian shooters, mostly from Kentucky, Indiana, Tennessee, Ohio and Virginia, an official from Knox's Hunt Control Section said.

Hunt Control workers stress safety throughout the season, the official said. Three bow hunters were suspended for breaking rules, she added.

As a safety measure hunt officials divide hunters into groups. Each group has a leader, usually someone who has hunted at Fort Knox in the past. He is responsible for overseeing the other members of the party.

All hunters must check into and out of their assigned hunting area, the Hunt Control official said. This procedure helps the officials in case a hunter is lost or injured, she added.

The required blaze orange hats or vests reduce a hunter's chance of getting into trouble in the first place, she said.

This year young hunters on Fort Knox must first complete a hunter safety course. Everyone under 18 years of age must take the course, but it is suggested for all hunters, the official said.

Many other states also offer this safety course and Kentucky accepts certificates from most of them.

Gun hunters for this year's Fort Knox harvest have already received their area and date assignments for the first two weekends of December.

Those are the only deer-hunt days open for non-military hunters this year, but Fort Knox has hunting season for other game also, the Hunt Control official said. Most have fewer restrictions than the deer season and are open to civilian hunters.

For more information on Fort Knox seasons, limits and hunting areas write to the Hunt Control Headquarters, 1327 Briggs St., Fort Knox, Ky. 40121.

New sensational offer
8x10 COLOR PORTRAIT

for just **86¢** Reg. \$12.99



and introducing our unique
"Duo-Image" portrait

Portraits for Christmas



■ Choose from many new scenic backgrounds and poses.
 ■ Limit: One per subject, two per family.
 ■ Additional portraits available at all sizes at reasonable prices.
 ■ Groups: \$1.25 each additional subject.
 ■ Persons under 18 must be accompanied by parent or guardian.
 ■ Completely finished portraits delivered at store.
 ■ Always friendly, professional service.

SOUTHERN DOLLAR STORE
U.S. 25 South Mt. Vernon

Thurs., Fri., Sat., Nov. 15-16-17
HOURS 10 to 1 and 2 to 6

Auction

of

Mr. and Mrs. Monroe Seals'

4 Building Lots and Farm Machinery

and Tools

Sat., Nov. 17, 1979 1:30 P.M.

Conway, Rockcastle Co., Ky.

LOCATION: Approximately 12 miles North of Mt. Vernon on Highway 25, or 5 miles South of Berea, Ky. Watch for auction signs on the property.

Mr. and Mrs. Seals have contracted our firm to sell their desirable lots and farm machinery.

There is a total of 4 lots, which would be ideal for building or mobile home sites. Each of the lots have city water available and located just off US 25. They are ideally located between Mt. Vernon and Berea. Three of the lots measure approximately 1/2 acre and the fourth lot measures approximately 3/4 of an acre.

FARM MACHINERY: 1971 (454) International diesel tractor, one owner, 1950hours; International 3 point hitch disc, 7 ft. cut; International 120 mowing machine, 7 ft. cut; New Idea manure spreader; 2 wheel farm trailer; 2 fuel barrels with spicketts; 250 gallon water tank; hand tools of all descriptions.

TERMS: Real Estate—20% down day of the sale and the balance in 30 days with delivery of the deed. Farm Machinery—Cash or good check day of the sale.

Ford Realty & Auction Co.

Realtor - Auctioneer
Col. Sam Ford
Col. Roy Adams
Col. Danny Ford

Auctioneer
Col. Jerry Ham
Col. Willard Balcon

"Selling the Country"

Mt. Vernon, Ky. Ph. 256-4545

FIGHT INFLATION - SHOP WITH US!

More for less.



If you're considering replacing your old shock absorbers, look for the affordable one, NAPA Tiger Ride.*

\$7.95



Good as gold

MT. VERNON AUTOMOTIVE

Main St. Mt. Vernon Ph. 256-2147



Saylor Walgreen

Phone 256-5224

Richmond St. Mt. Vernon

THIS WEEK'S SPECIALS

Large 24 oz. Size LISTERINE Reg. \$1.99 ONLY \$1.49	Edge Shave Cream Reg. .45 ONLY 99¢
--	--

Right Guard
Stick Deodorant
Reg. \$1.34
ONLY 89¢

E-Z Foil Cake or Loaf Pan 59¢	Shake 'n Bake ONLY 39¢
---	-------------------------------------

E-Z Foil Roasters
or Burner Bibs
79¢

BURR HILL AUTO SALES, INC.

"The Car and Truck Place"

"Two Nice Lots To Choose From"

TRUCKS-TRUCKS 1980 FORD Custom, F-150, 4x4, 4 speed, 9 cyl., P.S., P.B., sliding rear window, H.D., Step Bumper "Factory warranty" 1979 CHEV. C-10 Scottsdale, A.T., P.S., P.B. 1978 TOYOTA, ton, 4 speed, local truck, 7,400 ml. "still has factory wnty." 1978 TOYOTA A.T. 1978 CHEV. C-10, 4x4, V8, A.T., P.S., P.B., Real Nice 1979 DODGE D-50, 5 Spd., Bkt. Seats, Sport Pkg. Long Bed, Factory wnty. 1977 Ford F-150 Ranger, A.T., P.S., A.C. 1977 CHEV. C-10 Bonanza, H.D., A.T., P.S., P.B. 1976 FORD F-100, 302, V8, P.S., A.T. 1976 CHEV. C-10, A.T., P.S. 1972 FORD F-100, 302, V8, Sid. 1971 CHEV. C-10, A.T., P.S.	CARS: 1979 BUICK Lesabre, 2 Dr., 7,500 ml., extra clean, "local car", still has factory wnty. 1979 CHEV. Impala, 4 Dr., Nice 1979 DODGE Aspen, 4 Dr., 6 Cyl., A.T., P.S., P.B., A.C. 1979 CHEV. Malibu Classic 4 Dr., V6, A.T., P.S., P.B., A.C. 1978 NOVA Custom, 2 Dr., 6 Cyl., A.T., P.S., P.B., A.C. 1979 MERCURY Capri, Nice 1978 TOYOTA Corolla 1977 TOYOTA Corolla plus
--	---

This Week's Special
1976 FORD F-100 Ranger, V8, A.T., P.S., P.B., AM/FM Radio, Black/Red Vinyl Interior \$2,499.00

BURR HILL AUTO SALES, INC.

"The Car and Truck Place"

David R. Blanton U.S. 25 South
Phone 256-2223 Mt. Vernon, Kentucky

The Folks at Ford Realty and Auction Company, Inc. are Eagerly Awaiting to Serve You: Buying--Selling--Or Exchanging We Have Four Full-Time Employees at Your Service.

CALL TODAY!

Ford Realty & Auction Co.



SPECIAL



American Leather Insulated BOOTS

Reg. \$45.98
\$29.95

Shivel's Army Store

Main St. Mt. Vernon

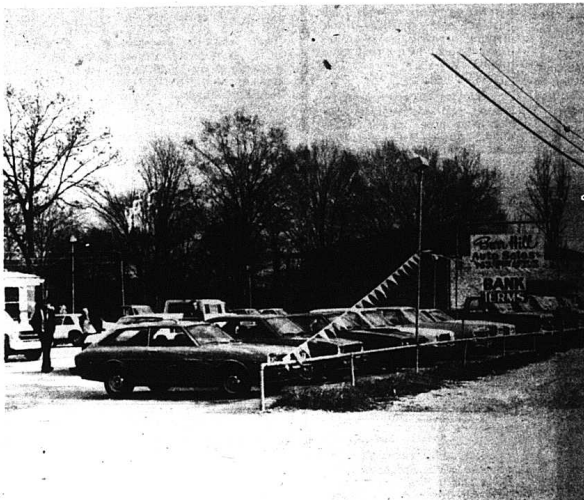

Burr Hill Auto Sales, Inc., which began operating in Mt. Vernon in April, 1978, has added one of the finest selection of used cars and trucks to be found anywhere - right here

in Rockcastle County. You no longer have to leave the county to buy that car or truck. Burr Hill Auto Sales is operated by David R. Blanton.

"THE CAR AND TRUCK PLACE"

SHOP EARLY

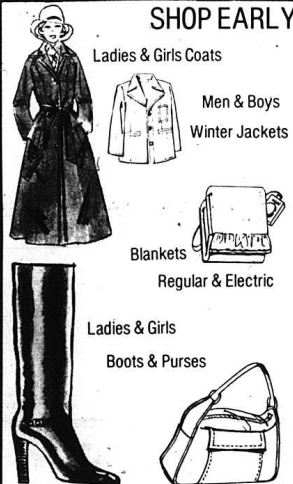

Lay-Away for Christmas, Small Deposit Will Hold. Gift Wrapping-Free.

McBee Dept. Store

Main St. Mt. Vernon

Now you can insure your home and car with 1 extra-value policy.

It's called PCP—Personal Comprehensive Protection. It's the extra-value insurance that provides protection for your home and car in one convenient policy. Separate policies often mean separate dollar amounts of protection for your car, your home and its contents. With PCP you get one amount of property protection for your home and its contents. Plus one amount of liability protection for your car and home. Dwelling losses are paid at replacement cost with no depreciation. And there's automatic inflation protection as well as a 5-year renewal guarantee. You can even include hospital indemnity coverage, disability income and mortgage life insurance.

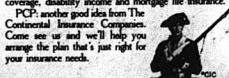

Norton Insurance Agency
256-2148
Across From Bank Mt. Vernon, Ky.



Have a beauty of a HOLIDAY SEASON!

Looking pretty for the holiday season ahead is a must! Allow us the pleasure of seeing you look great!

WE OFFER: Precision haircutting; Shampoo, conditioning; and more

Call us today for an appointment.

SUE'S HAIR STYLING

Main St. 256-2423 Mt. Vernon

Sue Taylor, Owner

Linda Mays OPERATORS Doris Adams

Open Tuesday - Saturday



RED TOP RESTAURANT

U.S. 25 North Mt. Vernon

Owners: H.B. and Janice Miller

Invite everyone to come and bring their family.

Featuring a daily special -

7 days a week and

Delicious Salad Bar.

Friendly, Fast Service



OUR BIG DEAL

Two Piece Chicken Dinner and a regular drink for

\$2.14

and keep the glass

FREE or Buy the Drink in the Glass for 69¢

U.S. 25 North Mt. Vernon

FIGHT INFLATION - SHOP WITH US!

RUSH'S JEWELRY & GIFTS
 MAIN ST. MT. VERNON

Save \$ on your Christmas gifts. Our Pre-Christmas sale extended until Nov. 21. Look at these values:

 **TIMEX, WYLER, BULOVA CARAVELLE, SIGNAL & SPIEDEL WATCHES**
10-30% Off

 **DIAMOND JEWELRY**
10-20% OFF

14K Gold Jewelry - 20% Off

Leather Goods 10% Off
AND THE LIST GOES ON
SHOP AND SAVE AT
Rush's Jewelry & Gifts
10-50% Off Pre-Christmas Sale

SPECIAL

Sheet Blankets
2 for 5⁰⁰

Rug 6 ft. reg. 4⁰⁰
Sale \$2⁰⁰

Ladies
Slack & Jeans
7⁰⁰ pr.

1 Table Boy Tennis Shoes
2 pr. 5⁰⁰

MEN'S COATS 20% off.

Jim's \$ Discount
 Main St. Mt. Vernon

Register For
10 FREE 

TURKEYS
 No Purchase Necessary

Drawing: Sat. Nov. 17th
at 8 p.m.

Do Not Have To Be Present To Win

KING'S PIC-PAC
 West Gate Center Mt. Vernon

Southern States HOLIDAY SPOTLIGHT SPECIALS
Sale Ends • December 22

 **Ribbed, Galvanized MAILBOX**
\$13⁹⁵ No. 2-2
 Reg. sug. pr. \$17.05

 **Clamp-on Food CHOPPER**
\$14²⁵
 3 self-sharpening cutters. Chops 2 1/2 lbs. per minute. No. 6-65450W
 Reg. sug. pr. \$17.95

 **CO-OP Controlled Suds DETERGENT**
\$13⁴⁹ 40-lbs.
 Compares favorably to the best advertised brands. Contains bleach, borax and whiteners.
 Reg. sug. pr. \$14.50

 **6-lb. Splitting MAUL**
\$12⁵⁰
 No. 60M
 Reg. sug. pr. \$14.50

STEWART FARM SUPPLY
 ph. 256-2166
 U.S. 25 South Mt. Vernon, Ky.

Butterball 10-22 lb.
Turkey 89^c lb.

Crisco Shortening
3 lb. \$1 79
 Limit 1 with \$10.00 or more order

CELERY 24 size **39^c each**

Ocean Spray **39^c**

Cranberry Sauce **39^c**
 Limit 2 with \$10.00 or more order

FOOD FAIR
 Williams St. Mt. Vernon



Jim's \$ Discount has been in business in Mt. Vernon since 1980 when it was begun by the late Jimmy Robinson. The store features a complete line of men, women and children's clothing and shoes, household items and materials. Mrs. Lucille DeBorde is manager of the store which is owned by Kenny Robinson and Kaye Robinson.

Close Out SPECIAL

Large Selection of Fall & Winter FABRICS

Now Reduced 50%

Discover BEN FRANKLIN
We bring variety to life!

West Gate Center Mt. Vernon, Ky.

WINTER TIRES
Goodyear gives you a choice ...At prices you can afford

BIAS BIAS BELTED RADIAL



Model	Price	Size	Model	Price	Size	Model	Price	Size
Continental	\$7.99	13" x 5.5"	Continental	\$8.99	13" x 5.5"	Continental	\$9.99	13" x 5.5"
Continental	\$8.99	13" x 6"	Continental	\$9.99	13" x 6"	Continental	\$10.99	13" x 6"
Continental	\$9.99	13" x 6.5"	Continental	\$10.99	13" x 6.5"	Continental	\$11.99	13" x 6.5"

GOODYEAR

Cromer's Tire & Farm Store
 Ph. 256-2122
 Richmond St. Mt. Vernon

Terrific Savings on this quality **Whirlpool washer** while quantities last



SUPER SURGILATOR® AGITATOR

3 AUTOMATIC CYCLES

ENERGY-SAVING WATER TEMP SELECTOR WITH 3 WASH/RINSE COMBINATIONS

Model LFA5530

Take advantage of this great buy with easy-clean lint filter • Automatic cool-down care for Perm. Press garments and more.

ONLY \$329⁹⁵

Appliance Service Center
 Mt. Vernon, Ky. ph. 256-2626

Get A Humidifier FREE

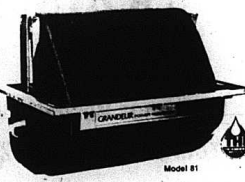

Model 81

For The Ultimate in Home Comfort* With a Heat Pump Add-on or Change Out To Your Existing Oil or Gas Furnace System

When Oil Prices Start To Burn You See Us About A Flameless, Efficient, Odorless

BARD HEAT PUMP

Greg's Heating & Cooling
 256-5433
 offer good through Dec. 31, 1979



Cut \$180

25-in. diag. electronic tuning console color TV

\$598^{8*}
 was 739.95 Apr. '79 Gen

- Direct pushbutton tuning for any 12 channels
- Automatic color
- Neg. matrix tube
- Twin speaker system

Bullock's Catalog Store
 Main St. Mt. Vernon, Ky.
Phone 256-2179

FIGHT INFLATION - SHOP WITH US!

You've got a lot to gain from a date with Maxine our dairy computer.



Maxine is the computer of Wayne's Feed production-boosting Maximizer Program for dairy cows. And she's quite a girl. She balances your dairy feed requirements with the available roughage to give you maximum milk production. Your cows get the right ration no matter what their stage of production. And Maxine helps you keep costs in line because you pay only for what you need when you need it. Isn't it time you make a date with Maxine? Just stop by today.



Brodhead Mills
ph. 758-8413
Brodhead Ky.

Rockcastle Farm Service

Mt. Vernon ph. 256--2516



Put your heat bill on a diet.

If your heat bill has gone from "pleasantly plump" to downright fat, you need the Fisher woodstove reducing plan. Burning wood means that you don't use that expensive furnace as much, and that saves you money. As Authorized Fisher Store Dealers, we'll be glad to show you the complete line of Fisher woodstoves. And we'll help you select the Fisher model that's just right for your home. So if your heat bill has been throwing its weight around, cut it down to size - with a genuine Fisher woodstove.



JIM & JACK'S S&T Hardware and Appliance

Phone 256-4363

Williams St. Mt. Vernon

Jim Cromer

Jack Cromer

Vicki Vaughn and Tony Todd

DRESSES

Jr. & Misses

30% OFF



Red i

Sportswear

30% OFF

Robinson's Style Shop

Main St. Mt. Vernon

256-4106

Fran's CARPET and VINYL



RESIDENTIAL - COMMERCIAL

U.S. 150 West of Mt. Vernon 256-4603

Special

reg. \$8⁹⁹ per sq. yd. **Sale \$6⁹⁹** per sq. yd.

Reg. \$7⁹⁹ per sq. yd. **Sale \$5⁹⁹** per sq. yd.

Remnants & End of Roll Pieces

Discount

Special

12 inch Hardboard Siding

1st quality reg. \$30⁰⁰

Sale \$28⁵⁰ per sq.

2nd's reg. \$26⁰⁰

Sale \$24⁰⁰ per sq.

Sale Nov. 19-24

Thrifty Lumber Co.

Mt. Vernon

256-2521



Since March, 1977, Tony Hopkins has been owner and operator of the local Sears Authorized Catalog Store. They service what they sell and install many items. Employees are: Walter Baldwin, service manager; Becky Isaacs, head clerk; Lind Carter, clerk and

Tommy Baldwin, clerk. Mr. Hopkins said recently, "We have just remodeled inside our store due to a growth of business. We are a small store with a sincere interest in our customers' needs."

Top Five

at **HIATT'S 5&10**
Mt. Vernon, Ky.

*with paper
board
2 1/2 x
2 1/2
bullet
board
K 204
Andrew
Smith 2 x
4
884
Red Head
Lumber
- 984*

"Where shopping is easy and satisfaction guaranteed"

\$40 FACTORY REBATE!



Large capacity refrigerator features new fresh food life extension system!

This big 80.5 cu. ft. no-frost model has a Moist 'n' Fresh sealed high-humidity compartment for sealed vegetables, a Cool 'n' Fresh pan for fruits and berries, and an adjustable Moist 'n' Soaks pan. Tempered glass spill-level shelves adjust easily. 60°F. in 5 minutes! Moisture Free! Low and even! You get up less mess! 2-1/2" Free Frost! **\$597⁰⁰**

Hurry! Offer limited!

Bryant Brothers

Mt. Vernon, Ky.

ph. 256-2911

Sears

...WHERE AMERICA SHOPS FOR VALUE

Christmas Wish Book, Your Great Gift Book

Ph. 256-5131

Hours:

Mon-Fri. 9-5

Sat. 9-2

Shop Early



Authorized CATALOG SALES MERCHANT

E. Main Mt. Vernon, Ky.

Tony Hopkins

C. C. COX

HARDWARE & FURNITURE

John C. Cox

Phone 256-2815 Mt. Vernon, Ky.

FEATURING:

Coal & Wood Heaters
Oil & Electric Heaters
Floor Covering
Electric Supplies

Air Filter

Corning Ware

Revere Ware

Club Aluminum

Storm Window & Door Repair



Cookie & Jean's Flower Basket

This Week's

Special Free

Plant with

Customer Purchase

Watch for Weekly Special

Richmond St.

ph. 256-5514