

CLASSIFIED ADS sure to get results

Mt. Vernon Signal Thursday, January 31, 1980 P-15

Legal notices

NOTICE

Notice is hereby given that Daisy M. Halcomb has been appointed Administratrix With Will Annexed of the Estate of Janie Mason, deceased. All persons having claims against said Estate shall present them, verified according to law, to the said Daisy M. Halcomb, 301 Juniper Drive, Frankfort, Kentucky 40601, or to William D. Gregory, Mount Vernon, Kentucky, Attorney for said Estate no later than April 19, 1980. 20x3

NOTICE

Notice is hereby given that Charles E. Hurt of 522 University Dr., Somerset, Ky. 42601, has been appointed Executor of the will and estate of Lena Hurt, deceased. All persons having claims against said estate shall present them verified according to law to the said Charles E. Hurt, or to Clontz and Cox, Mount Vernon, Kentucky, attorneys for said estate no later than May 14, 1980. 21x3

NOTICE

Notice is hereby given that Barbara A. Browning, Rt. 4, Mt. Vernon, has been appointed Ex-

ecutrix of the estate of James Logan Browning, deceased. Claims against said estate shall be presented to said Barbara A. Browning or James W. Lamber, P.O. Box 278, Mt. Vernon, Ky., on or before May 14, 1980. 21x3

NOTICE OF SALE: On February 7, 1980 at 10:00 a.m., I will sell at my residence, for storage bill a 1970 Chevy II Nova, Serial # 11327W44640. Rufus Wheat, Rt. 1. Sand Springs Road, Mt. Vernon, Ky. 21x3p

NOTICE

Notice is hereby given that Opal Robinson, Lamer, Ky. has been appointed Administratrix of the estate of Morris Robinson, deceased. Claims against said estate should be made to said Opal Robinson, or to James W. Lamber, P.O. Box 278, Mt. Vernon, Ky. 40456 not later than May 14, 1980. 21x3

NOTICE

Notice is hereby given that Lucille Parkerson has filed a final settlement of her accounts as Executrix of the estate of Self Parkerson, deceased. A hearing on said settlement will be held on February 13, 1980. Any exceptions to said settlement must be filed by said date. Money E. Cummins, Clerk, Rockcastle District Court. 22x1

NOTICE

Notice is hereby given that on January 22, 1980, James W. Lambert, the duly appointed, qualified and acting Committee for Walter Vaughn, filed his annual statement of said estate and exceptions thereto shall be filed in writing with this court on or before Feb. 6, 1980. Money E. Cummins, Clerk, Rockcastle District Court. 22x1

NOTICE

Notice is hereby given that on the 5th day of February, 1980, at the hour of 10:00 a.m., bids will be received by the Rockcastle County Fiscal Court and a franchise will be awarded to the successful bidder for the privilege of constructing and operating a television signal distribution system including necessary poles and lines along, on, and over public highways and the road systems of Rockcastle County and specifically between Livingston and the Burr Hill exit of I-75 and one miles on either side of U.S. Highway #25 and Old U.S.

Highway #25, said construction to be done by qualified personnel who shall indemnify and save harmless Rockcastle County from any arising therefrom. All construction to be at the expense of the successful bidder including the cost of all advertisement incidental thereto. Said franchise shall be for a period of fifteen years with construction to begin within six months from the above date and completion not later than one year from the date of the franchise. Hubert Thacker, Judge Rockcastle County Fiscal Court 21x2

LAND EXCHANGE NOTICE

Notice is hereby given that the Forest Service is considering an exchange of land with Vester McGuire under the authority of the Act of March 3, 1911, as amended (16 U.S.C. 516) and the Act of October 21, 1976 (43 U.S.C. 1715, 1716). The lands under the jurisdiction of the Forest Service that are being considered for exchange are described as Tract 961 being a part of U.S. Tract 1452 lying between Corners 1 and 6 of Exception #1 to Tract 1452 and containing about 0.17 acre in the Daniel Boone National Forest, Rockcastle County, Ky. The Vester McGuire lands are described as Tract 960 being a part of the same lands conveyed from Mary A. McGuire, et al., to Vester McGuire and Ada McGuire by deed dated March 17, 1966, and recorded in Deed Book 89, page 21, Rockcastle County Records. Said Tract 960 containing about 0.3 acre in the Daniel Boone National Forest, Rockcastle County, Kentucky. Any or all of the above described lands may be exchanged provided the values are equal. In the event the values are not equal, either party may equalize the values by the payment of cash. The amount of cash to be paid may not exceed twenty-five percent of the value of the Forest Service lands.

Persons claiming such properties or having valid objections to this proposed exchange must file their claims or objections with the Regional Forester, U.S. Forest Service, 1720 Peachtree Road, NW, Atlanta, Georgia 30309, within 15 days after date of the last publication of this notice.

(Publication dates: January 31, February 7, 14 and 21, 1980)

H & R Block

Income Tax Service

In the Old Library Section of the Rockcastle Hotel Bldg.

Open Monday thru Saturday

10 a.m. to 2 p.m.

Appointments Available Anytime

By Calling 256-2224

Notice of Request For Highway Design Approval

The Bureau of Highways is finalizing plans for the following project:

Rockcastle County-FSP 102 0490 007-008 001 D; OOBRS 08259 001. The Livingston-Victory-Pittsburg Road (Ky 400) Bridge and Approaches over Roundstone Creek and L&N Railroad.

The existing bridge will remain in service during construction of the project.

This section of highway will be improved in cooperation with the Federal Highway Administration and financing of construction will be 20 percent State and 80 percent Federal. A request for Design Approval of this project is hereby submitted to the State Highway Engineer.

The project has been declared a Non-major Federal Action, and as such does not require the preparation of a formal environmental impact statement.

Maps, plans and other relevant project data may be inspected and copied at the Bureau of Highways District Office on South US 27 in Somerset, Kentucky between the hours of 8:00 a.m. and 4:30 p.m., EST, Monday through Friday.

J.H. Sturgill,
District Engineer
Bureau of Highways
Department of Transportation
P.O. Box 780
Somerset, Kentucky 42501

NATIONAL FOREST TIMBER FOR SALE

Sealed bids will be received by the Forest Supervisor, 1300 Vaught Road, Winchester, Ky. 40391, up to 10:00 a.m. local time at the place of bid opening on March 3, 1980, and opened immediately thereafter. All timber marked or designated for cutting is located on an area of about 3009 acres, of which 189 acres have been marked for cutting within the Daniel Boone National Forest, on Racon Creek and Renfro Creek, Compartment 3117 and 3140, Berea Ranger District, Jackson County, Ky., estimated to be 688 MBF of sawtimber.

Minimum acceptable bid by

species including sale-area-beratement is: Other Hardwoods, Sawtimber, \$21.35; So. Yellow Pine, Sawtimber, \$25.04; Yellow Poplar, Sawtimber, \$28.94; Mixed Oak, Sawtimber, \$18.83; White Oak, Sawtimber, \$45.00; and No. Red Oak, Sawtimber, \$46.39.

A certified check, bank draft, cashier's check or money order, in the amount of \$700.00 payable to Forest Service, USDA, must be deposited with each bid to be applied on the purchase price, refunded or retained as damages, according to conditions of the sale. Applicable purchaser road credits are \$12,729.00. The right to reject any and all bids is reserved. Before bids are submitted, full information concerning the timber, the sample contract, the conditions of sale, and submission of bids should be obtained from the Forest Supervisor, Winchester, Ky., or the District Ranger, Berea, Kentucky.

There will be a required deposit of \$100.67 lump sum for maintenance of S-Tree Road, #20.1, 1.7 miles; Carpenter Ridge Road, #453, 3.8 mile; and Whetstone Road, #43, 1.3 miles.

22x1



NEXT TIME HOWDY FEELING A BIT UNCOMFORTABLE IN THE WEATHER? REMEMBER THAT BETWEEN FEARS AND DESIRES ARE COMPILED AT VARIOUS POINTS BY ARMY MEDICAL OFFICERS' ESSENTIALLY THE U.S. WEATHER BUREAU GROW OUT OF THE ARMY MEDICAL DEPARTMENT.



IN TODAY'S ARMY MEDICAL CORPS SOLDIERS WHO LIVE WITH THE WEATHER, BUT THEY CAN BECOME DEVELOPED IN A MEDICAL OFFICER'S PHARMACEUTICAL VETERINARY INCLUDING DENTAL, RADIOLOGIC AND MANY OTHERS!

\$200. REWARD

For information leading to arrest and conviction of person or persons who stole guns, knives and old coins from James Nicely's home

Saturday night, Jan. 26, 1980.

Call 256-5445 or 256-4001.

Income Tax Clients

I will be in Mt. Vernon from January 31 thru April 15th at my office on the corner of Richmond and Tevis Streets.

Please bring federal and state forms that have been sent to you.

Call 256-4844 Maureen L. Egan

BUYING SILVER COINS

Paying up to \$20.00 each for silver dollars

Call 256-2151 anytime or bring to shop Sat., Jan. 26th after 12:00.

Also buying anything Gold or Sterling Silver. Call for price on other silver coins.

Price subject to change.

John Alcorn Alcorn Antiques
Ph. 256-2151 Richmond St.,
Pay cash or check Mt. Vernon, Ky.

Prices subject to change.

Income Tax Service

Individual, Business, Farm Returns

Teresa Smith Ph. 758-8031

No appointment necessary between 9 & 12 or 1 & 5.

Now in Brodhead area 2 miles past high school, turn right onto Purr-Rigsby Road, 4/10 mile - first brick house on left.

The Beautiful Places

THE HEADLEY COMPANY

offers you your own secluded retreat nestled in the forest privale of Rockcastle County, Kentucky.

This seven bedroom, 5 bath, executive hide-a-way with heat and air for convenience and 5 fireplaces for atmosphere, is surrounded by 8.5 acres of natural forest. This will offer your family or your company total privacy, seminars, training programs, client entertaining or one long, uninterrupted poker game.

Natural trails, in-season hunting and trout filled streams, offer the sportsman day-time activities in the Daniel Boone National Forest Preserve.

Easily accessible via I-75 or multiple airport.

This could be your last chance! Get back to nature with all of today's conveniences.

Although expensive, the view alone, is invaluable.

For brochure, call Sally Headley, Broker, (800) 432-4444 or write, The Headley Company, 807 Security Trust, Lexington, Ky. 40507.

All local real estate broker participation welcome.

Watch next week's Signal for details of the

Auction

of James Deatherage and Patricia Deatherage's

House and Lot

located in the Barnett Subdivision, Mt. Vernon, Ky.

Sat., Feb. 16, 1980, 10:30 a.m.

For additional information, contact Ford Realty and Auction Co., Inc. at 256-4545

Income Tax Service

Doris Durham

Open Mon. - Sat., 9 to 5

For information, call 256-4135

BEREA THEATRE

Berea 936-3644

Two Continuous Showings 7 p.m. and 9 p.m.

Fri. thru Tues., Feb. 1-5

LINDA BLAIR

ROLLER BOOGIE
It's love on wheels!

(PG)

TIME TO TRADE

See us for financing

Financing arranged through MFA Security Service Co.

Harry Harmon, Agent

Gregory Bldg.

Ph. 256-4945

INSURANCE
SHIELD OF SHELTER

Around BRODHEAD



Mr. and Mrs. Harold H. Cable of Brodhead wish to announce the engagement of their daughter, Deborah Joan to Jeffrey Allen Laswell, son of Mr. and Mrs. Tlodon G. Laswell, also of Brodhead. The wedding will be an event of Saturday, February 9th at 3:30 p.m. at the Ottawa Baptist Church. All friends and relatives of the couple are invited to attend.

Personals

By Mrs. Mary McWhorter

Sunday evening dinner guests of Mrs. Albert Albright were Mr. and Mrs. Steve Albright and family and Mr. and Mrs. Orbit Brock.

Mr. Clay Colson attended the Kentucky Pork Meeting at Ramada Inn in Louisville Friday.

Mrs. Paul Vaughn of Lawrenceburg spent Sunday with her parents, Mr. and Mrs. Willie Kidwell.

Miss Beverly Clouse of Eastern Kentucky University in Richmond, spent Saturday and Sunday with her aunt, Mrs. Marybelle Johnson.

Mrs. Lorene McClure of Covington visited her sister, Mrs. Maggie Kidwell over the weekend.

Mrs. Clara Fay Hawkins, Michael and Carl visited her parents, Mr. and Mrs. Craig Holman Sunday. Mr. Holman is



Rev. A.A. Proffitt of Brodhead, who now lives in Marion, Indiana, celebrated his 88th birthday on December 22. Present were his two daughters, Rosa and Edna of Marion, Indiana and his grandson, Rex Earl Proffitt of Windfall, Ind.

Mrs. Vina Bengel.

Mrs. Gladys Bussell and Mrs. Mary Adams were in Berea Monday to consult Mary's doctor.

Mr. and Mrs. Hubert Adams were Sunday visitors of Mr. and Mrs. Bobby Proctor.

Mr. and Mrs. Raymond Bray of Ross, Ohio are visiting his mother, Mrs. Hazel Bray this week.

Miss Mary Ann Bussell and friends Roe and Karen of Eastern Kentucky University were visitors of Mary Ann's parents, Mr. and Mrs. Dee Bussell over the weekend.

Mr. and Mrs. Wallace Proctor were Tuesday visitors of Mr. and Mrs. Bobby Proctor.

Mr. and Mrs. Bob May of Lancaster, Mr. and Mrs. Rickie Bussell, Christi and Ash of Somerset, Mr. and Mrs. Kevin Thompson of Stanford and Mr. and Mrs. Jack Fletcher all enjoyed a birthday dinner at the home of Mr. and Mrs. Fletcher in honour of their granddaughter, Jenny Bussell's birthday.

Mr. and Mrs. Jack Wallin and daughter, Mrs. Betty Patterson and daughter, Dana and Mr. Curtis Helton of Lockland were weekend guests of their sister, Mrs. Dee Bussell and family.

Bro. R.C. Flynn, Mr. Johnny Ray Lewis of Lancaster, Mr. and Mrs. Sam Senate Purcell were visitors of Mr. and Mrs. John Laswell last week.

Mr. and Mrs. Cecil Wallin attended the 40th Wedding Anniversary of Mr. and Mrs. Herman Taylor Sunday and also visited Mr. and Mrs. Willie Wallin.

Mr. and Mrs. Paul Owens were in Lexington last Thursday for Mrs. Owens to have eye surgery. She is at home and doing well.

Mr. and Mrs. George Roberts visited his mother, Mrs. Mae Roberts and other relatives recently.

Mr. and Mrs. William Walker and Traci of Springboro, Ohio spent the weekend with Mr. and Mrs. George Fletcher and Audrey, and Mr. and Mrs. Charles Fletcher, Kevin and Kim.

Mr. and Mrs. Paul Doyle and daughter, Kim were Sunday visitors of Mr. Doyle's mother, Mrs. Katie Doyle.

Mrs. Martha Helton and Mrs. Mary McWhorter visited Mr. Ernest Robbins Sunday afternoon in the Rockcastle County Hospital, where she is recuperating from a broken hip.

Mr. Raymond Sargent is a patient in the Berea Hospital. We wish him a speedy recovery.

Mr. Charles Fletcher took his mother, Mrs. Maggie Fletcher for a checkup with her doctors in Danville last week. She is slowly improving.

Mr. Woodrow Coffey is a patient in the Rockcastle County Hospital suffering from a heart attack. We wish him a speedy recovery.

Mrs. Jean Albright, Mrs. Mary Ann Brown, Mrs. Martha Owens and Mr. Kenny Owens were in Mason, Ohio Thursday due to the death of their aunt and sister-in-law, Mrs. Reuliah Proctor, sister of the late Mr. Raymond Owens. The family have our deepest sympathy.

Mr. and Mrs. Everett Albright and Tim and Mrs. Mary Ann Brown visited Mrs. Willa Todd Sunday.

Mrs. Maggie Dermon has returned home after a week's visit with her sister, Mrs. Minnie Winkler in Ohio.

The Brodhead Willing Workers Homemakers Club met Thursday night at the Senior Citizens Center in Berea with president, Mrs. Gladys Bussell, calling the meeting to order and the club discussed several items of interest. They voted to help with the blood drive and send \$25.00 more to cancer. Those attending other than Mrs. Bussell were Mrs. Lorraine Newland, Mrs. Glenna

Brooks, Mrs. Margie Shivel, Mrs. Mary Belle Johnson, Mrs. Betty Machal, Mrs. Sylvia Whitl, Mrs. Barbara Watson, Mrs. Ella Mae Martin. Mrs. Clara Proctor and the co-hostesses, Mrs. Willie Cummins and Mrs. Jean Albright served delicious refreshments.

Quail

By Vivian Owens

Mr. and Mrs. J.C. Reynolds and family had supper with Florence Albright Saturday evening.

Mr. and Mrs. Elmer Ponder and Linda and Florence Albright were dinner guests of Mr. and Mrs. Thomas Philbeck Sunday and helped Jennifer, daughter of Mrs. Philbeck, celebrate her 8th birthday.

Rebecca - Cummins spent Sunday night with Ruth Mink.

Mrs. Mae Boone and daughter, Joy visited Mrs. Weltha Todd Friday. Mrs. Todd, who has been ill, is improving.

Mrs. Victor Todd had the misfortune of falling and hurting herself.

Sunday visitors of Mrs. Willie Todd were Mrs. Garner Brown, Mr. and Mrs. Charlie Albright and Toby, Mr. and Mrs. Everett Albright and Tim, Mrs. Ronald Rogers and Jill, Mrs. Wayne Todd and Jessica and Mrs. Lillie Barron and Stacy.

Stacy Barron celebrated her 8th birthday Saturday evening at her home with cake and ice cream. Others to help her celebrate were: her mother,

Mrs. Lillie Barron, Mrs. Ronald Rogers and Jill, Mrs. Mary Ann Cromer and Doris, Mrs. Daphne Cromer and Rhonda, Mrs. Wayne Todd and Jessica, Mrs. Willie Todd and Tracy Burdette.

Tuesday supper guests of Mr. and Mrs. Russell Barron and daughters were Mrs. Willie Todd, Mrs. Celia Taylor and Mrs. Ethel Barron.

We are sorry to report Mr. Thomas Hayes is on the sick list at the Central Baptist Hospital at Lexington. We wish him a speedy recovery.

Mrs. Irene Taylor and Mrs. Kenneth Thompson visited Mrs. Mary Snodgrass who is a patient in the Lake Cumberland Medical Center at Somerset. We wish her a speedy recovery.

Mr. Jessie Taylor of Leitchville stopped by Wednesday morning to see his mother, Mrs. Pattie Baker.

Mrs. Mary Scott is a patient in the Rockcastle County Hospital. We wish her a speedy recovery.

Mr. and Mrs. Victor Todd are on the sick list. We wish them a speedy recovery.

Mrs. Christine Brown visited Mrs. Pattie Baker Saturday afternoon.

Mr. and Mrs. Jimmy McKinley and family of Lexington visited his grandparents, Mr. and Mrs. Victor Todd Sunday.

Mrs. Sophia Barker and Mrs. Vernia Taylor visited Mr. and Mrs. Arthur McKinley Sunday afternoon.

Mr. and Mrs. Charlie Anderson of Science Hill visited Mrs. Delta Brown Sunday afternoon.

Mr. and Mrs. Benton Bullock and family visited Mr. and Mrs. Delmus Bullock and sons Saturday evening.



By Austin Mobley, Minister
Providence Church of Christ

For Free - Not Fee

The Providence Church of Christ is not in any business other than the spreading of the gospel of Christ. We are not charging people for any service rendered. What we have to offer is without cost to those who will take advantage of the offerings.

Should you visit with us, you will be bombarded with requests to buy merchandise. In fact, we will not even ask you for a contribution to defray our expenses. The bills are paid by the members through a free-will offering made upon the first day of the week (See I Cor. 16:1-2).

No apostle ever tried to sell a man something to support the church. No early New Testament church ever sponsored any kind of fund-raising activity, however innocent it may have appeared. People who were not Christians were never asked to contribute into a fund to pay the expenses of anyone, or any activity.

What Providence has to offer is FREE. We will charge no fee. Mrs. Wayne Todd and Jessica and Mrs. Lillie Barron and Stacy.

Stacy Barron celebrated her 8th birthday Saturday evening at her home with cake and ice cream. Others to help her celebrate were: her mother,

Providence Church of Christ,
Route 1, Brodhead, Kentucky
40409.

- clip and mail —
- SINCERE OFFERS**
- Bible Correspondence Course
 - Series of Bible classes with my family in my home
 - Transportation to your services
 - The Providence Light mailed to my home each month
 - Having your preacher visit my home for spiritual counsel
 - Having this Bible question answered in your bulletin: _____
 - receiving a Bible tract on the following subject: _____
 - Receiving outlines of sermons or Bible lessons taught

Lord's Day
Bible Study 10 a.m.
Worship 10:30 a.m.
Worship 7 p.m.

Wednesday Evening
Bible Study 7:30 p.m.

Radio Program
WBVK Sunday, 8:45 a.m.

Convenient Food Mart

Fast, Friendly Service!

Zesta Crackers 65¢

In Mt. Vernon:
Richmond St.

Fischer's Bologna \$1.39

1 lb. Regular, Thick and Garlic

Southern Belle 2% Milk \$1.78

Plastic Gallon

Coke TAB Sprite \$1.29

16 oz. Returnables plus deposit

Fischer's Melwood Bacon \$1.25

1 lb.

Key's Ice Cream \$1.49

1/2 gallon

Prices effective Jan. 28-Feb. 10, 1980.
LIQUOR RIGHTS RESERVED (LAW 1980)

Southern States SPOTLIGHT Special

Available at special prices while supplies last and subject to delivery by suppliers as scheduled.

Save NOW!
February 8-23

40-oz. Blacksmith HAMMER \$9.49

Reg. sup. or \$13.29
No. 11-524

PICTURE WINDOW INCUBATOR \$22.80

Reg. sup. or \$27.65
Ideal for group observation
No. 6-40130W

LOPPER \$7.50

Reg. sup. or \$9.50
No. 23-021

10-qt. FORTEX PAIL \$3.79

Reg. sup. or \$4.80
No. N200-10

HANDI-PRY BAR \$5.29

Reg. sup. or \$7.99
Forged carbon steel. No. 11-889

JOB'S TREE FOOD SPIKES \$2.25

Reg. sup. or \$3.25
Just drive in ground.
No. 1000

STEWART FARM SUPPLY

U.S. 25 South Mt. Vernon Ph. 256-2167

Have your newspaper set your store name, address, telephone number and hours here. Since the Southern States seal appears at the top, there is no need to repeat it here.

Mount Vernon Signal

MOUNT VERNON, KENTUCKY 40456

W01IME91 - NUMBER 22

THURSDAY, JANUARY 31, 1980



Prior to beginning tours of the extended care facility Sunday, a short ceremony was held in the activity room of the new addition. At that time, two awards were presented by the Rockcastle Improvement Council and members of the fiscal court and the county judge executive were recognized by the hospital's board for their cooperation in construction of the addition. In the photo are, from left: Magistrate Joe Clark, Magistrate Frank DeBorde; County Judge Executive Robert Thacker, Wayne Stewart, Bill Bailey and Robert Cromer, all members of the hospital board.



These nurses in the extended care addition to the hospital are shown with the two improvement awards which were presented to the hospital and the nurses at Sunday's Open House. The ladies are standing in the nurses station of the new addition which received its first patient Monday.

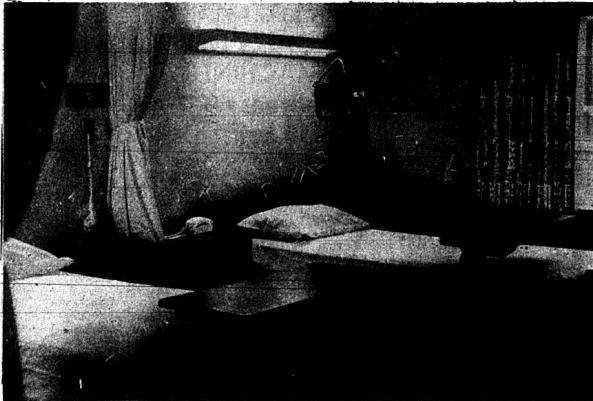

Shown here is one of the semi-private rooms in the new addition. The entire section is well-lighted and each room has individual television sets available for rent. There will also be a barber and beauty shop available in the new facility.

Over 500 Attend Hospital Open House

Over 500 persons attended the Open House held at the Rockcastle County Hospital Sunday to acquaint everyone with the new extended care skilled nursing facility which has been completed. The 32 bed addition admitted its first patient Monday and, according to Robert Cromer, a member of the board of directors of the hospital, several patients are scheduled to be admitted shortly.

The Open House began with a presentation by the Rockcastle County Improvement Council of their Improvement Award to the hospital's board of directors and one to the hospital employees. The separate award to the employees was in recognition of their efforts to raise funds for needed equipment for the new facility. Gailiff Craig and Mrs. Les Harris made the presentations on behalf of the Improvement Council.

Those attending were divided into groups of 20-25 and were conducted on a tour of the different departments contained in the addition and to newly renovated areas of the older section of the hospital, including the x-ray and laboratory departments and the emergency room area.

Another Rabies Case Confirmed in County

Another rabies case, a red fox, has been confirmed in the county, according to Steve Midkiff, environmentalist for the Rockcastle County Health Department.

Mr. Midkiff said Mrs. Frank Houston, who lives near the Cedar Rapids Recreation Center on Hwy. 150, found the fox in her barn, chased it outside and killed it.

Midkiff also said that the health department was considering all foxes, skunks and bats rabid unless proved otherwise.

S.S. REPRESENTATIVE HERE TWICE EACH MONTH

A representative of the Social Security office is in Mt. Vernon twice each month; the second and fourth Tuesday on the third floor of the courthouse.

In February, he will be here February 12 and February 26.

COMMUNITY CHOIR TO REHEARSE AT PINE HILL

Rehearsal Thursday night of the Community Choir will be held at the Pine Hill Baptist Church at 7 p.m.

Anyone interested in participating in the choir is asked to please attend the rehearsal.

NOTICE

There will be a stockholders meeting Monday night, February 11, at 7:30 at Cedar Rapids Country Club. All members please attend.

Following the tour, refreshments were served in the new dining area.

Still under construction at the hospital are the offices of Drs. Hip and Thomsen, the operating department and areas in the older section which are being renovated.

Mrs. Zella Miller, R.N., is director of the new Skilled Nursing Facility.

New Visiting Hours

New visiting hours have been instituted at the hospital, according to Mrs. Donna Price, Director of Nursing.

In the acute care section, visiting hours will be from 11 a.m. to noon; from 2 to 3 p.m. and from 6 to 8 p.m.

In the Skilled Nursing section, visitors will be allowed from 2 to 8 p.m.

State Board Will Leave Unit Requirements at 18

The state Board of Education and Secondary Education voted Wednesday to leave requirements for high school graduation at 18 credits, rather than raising them to 20 as had been considered.

However, the board encouraged local school boards to set higher standards if it is in the best interest of their students.

The local board of education had voted to comply with the 20 unit requirement and Superintendent Charles Parsons said Tuesday that the matter would have to be discussed with the board before any further action could be taken to either re-affirm their decision or to rescind their motion and drop the requirement back to 18.

Mr. Parsons said there was a possibility he would recommend that the required credits be kept at 20 but that he would wait until talking with other superintendents before deciding on his recommendation to the board.

Local boards were, as was pointed out in the story, encouraged to set higher standards if it is in the best interest of their students.

Board members asked the staff of the state Department of Education to prepare a regulation that would limit the number of credits to be counted toward graduation to five per year. That would require students to take at least three credits their senior year. However, such a regulation would allow all credits earned to be counted for college entrance.

The state board wanted the regulation also to allow denial of accreditation of schools that fail to keep students in classes for the required six-hour school day.

The board took the action

after receiving the recommendation of the hearing officer to withdraw the amendment to the state regulation setting the minimum requirements toward a diploma. All of those testifying at the Dec. 19 hearing opposed the increase.

In other action, the board approved the minimum appropriations set for instructional materials for each student. The amounts set for the 1979-80 school year are: instructional materials, \$5; printed material, \$2.50; and audiovisuals, \$1.75. For the 1980-81 school year, the appropriations are: instructional materials, \$7.50; printer material, \$3.50; and audiovisuals, \$2.50.

The board also approved a proposed regulation that establishes minimum courses of study, the scope of instruction offered and minimum requirements for graduation. The regulation would make the state education course of study program an official standard rather than the guide it has been.

Delinquent Taxpayers Notified

According to City Clerk Mary McClure, about 135 letters to delinquent taxpayers over the past several years, were mailed out Wednesday.

Mrs. McClure said if the taxpayers did not respond by the end of the first week in March, the bills would be turned over to the city attorney for collection.

ORGANIZATION MEETING

The Rockcastle County Little League Football Club will hold an organizational meeting Saturday, February 2nd at 6:30 p.m. at Mt. Vernon Elementary School.

All interested parents are invited and urged to attend.

UK To Conduct Blood Pressure Survey

The University of Kentucky is conducting a blood pressure survey in Rockcastle and Clay and Jackson counties. Representatives in the Rockcastle area are Norma Jean

Hale, C.H.W. and Sharon Woods, R.N. All cooperation will be appreciated.

Sallie Jackson, R.N. is manager of the project.

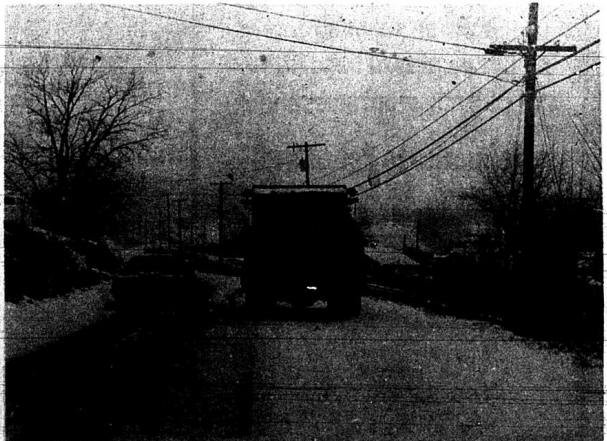

Shows the biggest snow for this week's paper is above the photo - that's right Rockcastle began receiving its first significant snowfall of the winter very early Wednesday morning, closing school for the first time this year and causing the snow trucks to be brought out to take care of the slick roads. Predictions were for about 6 inches of snow before it ended. It is questionable at this point how long the children will be out of school if temperatures do not take an upswing.

KU Announces Construction Plans for 1980

The Board of Directors of Kentucky Utilities Company has given an approval for construction expenditures of \$171,019,000 for 1980. In announcing these plans, W.B. Bechman, President, called attention to the fact that 74% of the budget was for construction of the Ghent Generating Unit #3 which is scheduled to come on line in 1981 and Ghent Unit #4 which is scheduled for operation in 1983.

The approved budget also included \$5,449,000 for expenditures on the Hancock Generating Station which now has Unit #1 scheduled for 1987 and Unit #2 scheduled for 1991. Expenditures for the Hancock Unit include engineering and environmental impact studies that must be made at this time. In addition to the generating station expenses, a number of transmission and distribution projects will be built in 1980.

Bechman commented that "It is absolutely necessary for us to proceed with generation construction plans in order to provide the electricity needed for our customers by the end of this decade. In 1979, 7,864 new customers were provided with electric service. Not only must we provide service for new customers but we must also be prepared to serve additional commercial and industrial growth as it is expected to develop."

Looking to the future the Company anticipates construction expenditures from 1980 through 1984 to be \$804,141,000. "These construction requirements are tremendous," Bechman continued. "But we have no choice but to plan for our customers' needs and we must go to the money market for additional financing. The Company anticipates the additional sale of common stock equity in 1980 as well as the sale of bonds and preferred stock."

The common stock dividend was increased 2 cents per share (Cont. to 11)

Mount Vernon Signal

Published Every Thursday

MAIN STREET 1st MT. VERNON, KENTUCKY 40456
Entered at Mt. Vernon Post Office
as Second Class Matter - Permit No. 1
In County - \$9 per year Out of County - \$7.50
James Anderkin, Jr., Publisher
Perlina M. Anderkin, Editor

Member Kentucky Press Association

Frankfort Watchline

By Paul L. Whalen

To a certain extent members of the Kentucky General Assembly were during the third week of their 1980 session very much concerned about amendments to the U.S. Constitution.

The Senate adopted a resolution calling on the U.S. Congress to pass a constitutional amendment which would require that the federal budget be balanced. The resolution calls for a constitutional convention to draft and adopt this amendment if the Congress fails to do so. If the Kentucky House passes the Senate's resolution, Kentucky will be the 31st state to call for a constitutional amendment requiring a balanced budget. 34 states must call for a constitutional amendment before one is required.

The State Right of Life Movement staged a demonstration in Frankfort on Thursday, January 24. The rally was to commemorate the Jan. 22, 1973 decision by the U.S. Supreme Court giving women the right to

an abortion. The Right to Life Movement seeks to overturn the Supreme Court decision by adding an amendment to the U.S. Constitution outlawing abortion in any and all circumstances.

The House Committee on Natural Resources and the Environment passed a resolution urging Attorney General Steve Beshear to file a suit challenging the new federal strip-mine law.

Former State Rep. Mark Fitzgerald of Cynthiana, has been named as an assistant legal advisor to the House at a salary of \$100 a day.

The General Assembly passed legislation sponsored by Rep. Pete Worthington (D-Ewing) which would place strict controls on the Maxey Flats nuclear waste disposal site in Fleming County.

State Supreme Court Chief Justice John Palmore in his State of the Judiciary Address stated that there is an urgent need to up-grade the pay of district court judges. Palmore

said that district court judges should at least have their salaries raised from \$27,500 to \$30,000.

State Senator John M. Berry (D-Turners Station) gained more support for his "bottle bill" last week. The Covington, Ky., city commission passed a resolution endorsing the proposed legislation to place mandatory deposits on non-returnable bottles and urged passage of the bill in the 1980 General Assembly.

Rep. John Isler (D-Covington) is sponsoring a bill which proposes a constitutional amendment to allow the General Assembly to pass laws regulating bingo and other games of chance by social, fraternal or religious organizations where the proceeds would go for charitable purposes. Bingo and other games of chance are banned by the state constitution.

Legislation to establish a statewide senior citizens discount program was passed out of committee last week.

According to legislative records, freshman State Rep. Bob Heisterling (R-Louisville), has sponsored more bills than any member of the 1980 General Assembly with over 40 at last count.

County Statistics

Marriage Licenses

Charles Wayne Feltnr, 19, Rt. 3, Berea, cook, to Gina Ann Jones, 16, Rt. 3, Crab Orchard, unemployed, January 19, 1980.
Willis Roy Durham, 20, Mt. Vernon, blender, to Carla Jayne Shehan, 20, Rt. 2, Mt. Vernon, unemployed, January 18, 1980.
Carl Lee Montgomery, 19, Rt. 4, Mt. Vernon, unemployed, Vicky Ann Bullock, 18, Mt. Vernon, student, January 23, 1980.
Danny Wayne Crowe, 20, Perryville, factory, to Carolyn Sue Angel, 17, Wildie, unemployed, Jan. 26, 1980.
Roger Dale Hasty, 25, Rt. 1, Mt. Vernon, construction, to Patricia Ann Todd, 23, Brodhead, secretary, January 26, 1980.

Deaths

Emma and William H. Pigg, real property located in Rockcastle County to Raymond K. and Elizabeth W. McLain, tax \$4.50.
Gary L. and Janie Marie Taylor and Gary and Brenda Smith, real property located in Rockcastle County to Robert and Mildred Spreen and Lanzo and Doris Watson, tax \$29.00.
Everett and Deborah Harper, real property located in Rockcastle County to Danny and Betty Jo McKinney, tax \$3.00.
J. Stephen and Ona Kay Owens, real property located in Rockcastle County to Ronnie D. and Pamela L. Cash, tax \$8.00.
Lloyd and Ada Gilliam, Herbert Gilliam, Nell and Vernon Gibson, Roy and Alberta Gilliam, Gladys and Paul Alberts, Willie Gilliam, Ena and George Faulkneberger, real property located in Rockcastle County to Fred Gilliam, no tax.
Billy Joe and Marietta Jones, real property located in Rockcastle County to William O. and Billy J. Bentley, tax \$15.00.
Reuben and Pauline Hammond, real property located in Rockcastle County to Bruce Conley Durham, tax \$3.00.
Gordon and Christine Graham, real property located in Rockcastle County to Appalachia Science in the Public Interest, tax \$2.50.

Robert and Sue Cromer and Joseph E. Lambert, real prop-



Shawn M. Bullock, son of Sany L. Barnes Bullock, celebrated his 8th birthday with relatives and friends January 23rd. He is the grandson of the late Mr. Wayne Barnes and the late Mrs. W. Barnes and Mr. and Mrs. Russell Bullock of Mt. Vernon.

erty located in Rockcastle County to Ed and Eva Barnes, tax \$10.00.

Legislative Report

By Harold Demarens

As of January 24th, 530 bills and resolutions have been introduced in Kentucky's 1980 General Assembly. The first bill to be passed by the House of Representatives was House Bill 134, which prohibits a deputy county judge/executive from presiding over or voting at meetings of the fiscal court.

If the last few legislative sessions are any indication, approximately 400 bills will be passed in 1980, which means that over 600 new laws will be enacted. However, the legislature's primary duty is to approve a budget that will fund state government.

This brings us to the timeless adversary which confronts government in general and budget-making in particular. That being a lack of vision or at least an inability to forecast future policies.

To help deal with this adversary the Appropriations and Revenue committee took a departure from normal procedure in order to hear economic forecasts that were presented by four economic experts.

Each offered slightly different observations and reasons for his predictions. But all generally agreed that Kentucky has the potential for a bright economic future.

Kentucky should benefit from the national moves toward the production and conservation of energy resources. The agricultural community will be enhanced by a big push to manufacture gasohol and the coal industry will becomestable if coal liquefaction becomes popular.

The Future of Kentucky's economy is directly linked to the policies of the federal government. Today, our economy is influenced by America's foreign policy and the impending presidential election.

If Kentucky's consumers continue to purchase, then tax revenues will not decrease and government services can be provided without increased taxation. However, it is almost

impossible to foresee the affects of the current situation in the Middle East or to know who the next president will be or what his economic policy will be.

As far as the state budget is concerned, the legislatures should try to reduce government spending, as much as possible, without endangering vital services. This way if things take a turn for the worse, taxes will not have to be raised.

Further, considering that the 1980 presidential election will have a 100% affect on America's economy, a one year budget for Kentucky makes more sense than anything else.

It is also very foolish for the General Assembly to approve a two year budget that would commit \$9 billion in tax revenue for governmental services. Especially since a national economic policy will be in effect until after the 1980 presidential election.

To change subjects, a very disturbing situation has developed in the House of Representatives. Each day the House is called to order and a visiting minister begins the session with a prayer.

Recently, several persons sitting in the visitors gallery have conducted themselves in a rude and irrelevant manner during these prayers. Being a Christian, I find this particularly disgusting. If this behavior continues, I will introduce a bill to stop these persons from disturbing the prayer services.

KSP December Activity Report

During the month of December, 1979, the Kentucky State Police Post at London report the following activity:

642 motorists were issued citations for moving hazardous violations; 313 motorists were issued citations for other traffic violations; 803 persons were issued warnings for faulty equipment and different traffic violations; 208 motorists were arrested with breakdowns, given tourist information.

A total of 199 traffic accidents were investigated. Of these, 138 were property damage only accidents; 56 were personal injury accidents; there were three fatal accidents; 99

persons were injured and three persons were killed.

83 motorists were arrested for driving while under the influence of intoxicants; 135 criminal investigations were made resulting in 81 criminal arrests; 31 stolen vehicles were recovered; 4,833 persons attended 25 safety programs conducted by the Kentucky State Police.

During the month of December, the Kentucky State Police at London report the following activity for Rockcastle County:

99 motorists were issued citations for moving hazardous violations; 40 motorists were issued citations for other traffic violations; 71 motorists were issued warnings for faulty equipment and different traffic violations; 31 motorists were assisted with tourist information, breakdowns, etc.

12 criminal investigations were made resulting in nine criminal arrests.

The newspaper "morgue" or library was originally a file of materials for obituary articles but was expanded into a reference library.



Luevada Renee Hughes of Garden City, Michigan celebrated her birthday January 16 with a party. Lots of friends and relatives attended. She is the granddaughter of Mamie L. Rice of Brodhead, the great granddaughter of the late James and Elizabeth Bishop, and the great great granddaughter of Eva L. Singleton of Brodhead.

DISPERSAL Auction

Mr. and Mrs. Loren Simpson's
100 HEAD DAIRY HERD and
FARM MACHINERY
Saturday, February 9, 1980,
10:30 a.m.

Near Broughtontown, Lincoln County, Kentucky
LOCATION: 6 miles South of Crab Orchard, Kentucky, 22 miles South of Somerset, Kentucky just off Highway 39. Turn off Highway 39 onto State Road 618 near Brad Reynolds Grocery. Go about 2/10 of a mile to auction. Signs are posted.

In order to devote full-time to their feed mill business, Mr. and Mrs. Loren Simpson have authorized our company to sell for the absolute high dollar this excellent herd of Grade "A" dairy cattle and farm machinery. The Simpsons have a highly respected reputation for their dairy operation, having been in the milking business for many years. Eleven of the cows are registered and presently there are fifty (50) cows milking and 15 dry cows - some of which are due to freshen in the very near future.

THE FOLLOWING IS A LIST OF THE CATTLE TO BE SOLD

COWS	COWS	HEIFERS
9 - 3 year old cows	8 - 7 year old cows	20 - ready to breed
16 - 4 year old cows	4 - 8 year old cows	16 - 350 (500 lb) calves
10 - 5 year old cows	9 - 2 year old cows	7 - Bably calves
11 - 6 year old cows	10 - 4 year old cows	2 - Bred heifers

1 - two year old Holstein bull
All of the cows have been tested and have a clean bill of health.

FARM MACHINERY TO BE SOLD
1974 Allis Chalmers 185 diesel tractor - like new, 1971 1/2 Massey Ferguson diesel tractor, 1966 International dump truck, New Holland silage chopper with corn and grass head, Hesston 10 ft. haybine, 2 - 5 ton Freeman silage wagons, 14 ft. Colby hay wagon, 8 ton electric wagon, Freeman 3,000 front-end loader, Freeman 2,000 front-end loader, John Deere wheel disc, Allis Chalmers two row sod planter, Brillion bush hog, Century corn sprayer, 7 ft. grader blade, Allis Chalmers silage blower, Winco generator - like new, 45 KW - three phase, 20 KW - single phase, New Holland 135 bush manure spreader, dual wheel tractor with racks, tractor carry-all, 25 1/2 gal. Lincoln welder, 2 - small size creep feeders a large creep feeder, Century kerosene heater, 9/50 gallon water tank, Semen tank, and also several ampules of Semen.

If you are in the market for some good replacement cows for your dairy herd or some young promising heifers or an excellent line of farm machinery, be sure to mark your calendar today to attend this all important sale. Saturday, February 9 at 10:30 A.M.

TERMS: Cash or good check day of the sale.
ORDER OF THE SALE: The cattle will sell first beginning promptly at 10:30 A.M. and will be followed by the farm machinery.

FOR ADDITIONAL INFORMATION CONTACT ME AT: LOREN SIMPSON AT 352-7123 AFTER 6:00 P.M. OR THE SELLING AGENTS:

Ford Realty & Auction Co.

4000
Mt. Vernon, Ky. - 268-4546

ARE YOU PROVIDING THE RIGHT KIND OF PROTECTION FOR YOUR NEST EGGS?

These days money is hard to save, harder yet to hold on to. Don't let funds that you have spent a lifetime accumulating get away.

An insured savings account in our bank is one of the safest investments on the market and present high interest rates make it a blue chip in any portfolio. Stop in.

"Our Friendly Banking Service"

11.846

Paid on six-month
Certificates of Deposit.
\$10,000 minimum investment.

January 31 - February 6

Interest stated is an annual rate
and subject to change on renewal

MEMBER FDIC

Serving This Community
SINCE 1904

Ph. 758-8212 Brodhead

Open 8:30 to 3 p.m. - Monday thru Saturday

EASY ON THE BUDGET

SUPER FOOD FAIR MARKETS

12 STORES TO SERVE YOU
 SOMERSET · GREENHILL · BURNSIDE
 WHITLEY CITY · CORBIN · LONDON
 · MT. VERNON
 STANFORD · HAZARD · JACKSON
 HYDEN AND PINEVILLE

FRIENDLY SERVICE ALL THE WAY TO YOUR CAR
 WE WELCOME FOOD STAMP CUSTOMERS

3 LB. OR MORE GROUND BEEF
\$1.47

GROUND CHUCK \$1.89
 Lb.

WHOLE 75¢
 Lb.

LAY'S SMOKED PICNIC SLICED 85¢
 Lb.

16 OZ. LOAF FOOD FAIR BREAD
4 \$1.00
 SAVE SAVE 4 LOAVES

U.S.D.A. CHOICE BEEF SALE

ROUND STEAK \$1.79
 Lb.

CUBE STEAK \$1.99
 Lb.

Boneless ROUND STEAK \$1.89
 Lb.

ROLLED RUMP ROAST \$2.09
 Lb.

SIRLOIN \$2.59
 Lb.

T-BONE \$2.99
 Lb.

PORTERHOUSE \$3.09
 Lb.

LAY'S 12 OZ. WEINERS 89¢
 12 OZ. BACON 79¢ Pkg.

LAY'S 12 OZ. BOLOGNA 95¢

Lay's 1 Lb. SAUSAGE 95¢

BEEF LIVER 85¢
 Lb.

Cloverleaf BOLOGNA 89¢
 Lb.

PORK LIVER 49¢
 Lb.

Field's Whole or Half HAMS \$1.89
 Fully Cooked

¼ PORK LOIN Sliced \$1.19
 Lb.

EXTRA S&H Green Stamps 500
 With This Coupon and \$40.00 or More Order

EXTRA S&H Green Stamps 300
 With This Coupon And Purchase of \$20.00 - \$40.00 Of Groceries

EXTRA S&H Green Stamps 100
 With This Coupon And \$10.00 To \$20.00 or more of Groceries

EXTRA S&H Green Stamps 50
 With This Coupon And Purchase Of 2 Pkg. Fisher's Sandwich Meat

EXTRA S&H Green Stamps 50
 With This Coupon And Purchase Of 3 Pkg. or More Light Bulbs

EXTRA S&H Green Stamps 50
 With This Coupon And Purchase Of \$2.00 or More Any Candles

EXTRA S&H Green Stamps 50
 2 pkgs. Light Bulbs

EXTRA S&H Green Stamps 50
 With This Coupon And Purchase Of 2 Packages or More Hamburger Or Hot Dog Buns

EXTRA S&H Green Stamps 50
 With This Coupon And Purchase Of 2 Packages or More Little Debbie Cakes

32 Oz. Miracle Whip SALAD DRESSING 89¢

PARKAY 1 Lb. PARKAY MARGARINE 59¢

¾ Oz. Kraft MACARONI & CHEESE 3 \$1.00

Limit (1) With \$10 Or More Order

MAXWELL HOUSE COFFEE \$2.89

1 LB. CAN

Limit (1) With \$10 Or More Order

Martha White 4 FOR 99¢

¾ Oz. CORN MUFFIN OR FLAPJACKS MIX

18 Oz. Smucker's STRAWBERRY PRESERVES \$1.09

Banquet Satisfry Steak Dinner BANQUET FROZEN TV DINNERS Except Ham & Beef 2 \$1.09

SWIFTNING SHORTENING 42 OZ. CAN \$1.29

LUCK'S Pinto Beans Red Kidney Beans Lima, Mixed Pinto W/Onion, Great Northern 2 79¢
 17 Oz. Can

2 Lb. Thank You CHERRY PIE FILLING \$1.39

2 Lb. Banquet FROZEN CHICKEN \$2.09

FOOD FAIR COUPON With This Coupon You Get 60¢ OFF 2 Boxes Pillsbury CAKE MIX Expires 2-3-80

FOOD FAIR COUPON With This Coupon You Get 25¢ OFF Pillsbury FROSTING MIX Expires 2-3-80

15 OZ. PARAMOUNT BEEF TAMALES 65¢

15 OZ. Paramount CHILI W/BEANS 65¢

PLEATED BOTTOM GLAD SANDWICH BAGS Glad Sandwich Bags 49¢

20 Count Glad Garbage Bags \$1.09

FOOD STORAGE BAGS 20 Count 79¢

10 Count Glad TRASH BAGS \$1.23

FOOD FAIR COUPON With This Coupon You Get 25¢ OFF 2 Lb. Extra Lite Pillsbury PANCAKE MIX Expires 2-3-80

FOOD FAIR COUPON With This Coupon You Get 30¢ OFF 24 Serving Hungry Jack MASHED POTATOES Expires 2-3-80

FRESH PRODUCE 20 LB. BAG POTATOES \$1.39

TOMATOES 49¢
 Lb.

Hungry Jack 25¢ OFF 2 Lb. Extra Lite Pillsbury PANCAKE MIX Expires 2-3-80

25¢ OFF 2 Boxes Pillsbury CAKE MIX Expires 2-3-80

3 LB. BAG YELLOW ONIONS 49¢

CABBAGE 2 LBS. 29¢

84 OZ. CHEER \$2.69

SAVE ON HEALTH & BEAUTY AIDS 10 Oz. NYQUIL \$2.69 8 Oz. PEPTO BISMOL \$1.75

White Or Pink GRAPEFRUIT 5 Lb. Bag 99¢

ORANGES 5 Lb. Bag 99¢

EXTRA S&H Green Stamps 50
 With This Coupon And Purchase Of 2 Pkg. or More Peanut Butter Or Hot Dog Buns

EXTRA S&H Green Stamps 50
 With This Coupon And Purchase Of 2 Packages or More Hamburger Or Hot Dog Buns

EXTRA S&H Green Stamps 50
 With This Coupon And Purchase Of 2 Packages or More Little Debbie Cakes

CLAYTON HAMMOND'S SUPERMARKET

Highway 461
The Somerset Road

"HOME OF BARGAINS"

Prices good Jan. 31st-Feb. 6th

Armour

Peach Brand
Boneless Hams **\$1⁵⁹**
lb.

Pork
Sausage **\$1⁸⁹**
2 lb roll

ECKRICH

Smorgas Pak
Lunch
Meat **\$1⁷⁹**
lb. pkg. lb.



USDA CHOICE

Fresh

ROUND
STEAK

\$1⁹⁵
lb. Ground
Round **\$1⁷⁹**
lb.



Edward's
Homeplate
Hot dogs

12 oz. **79¢**

Franks
Reg. or
Beef **\$1⁵⁹**
lb. **\$1⁵⁵**
lb.

BOLOGNA all varieties **\$1⁵⁵**
lb.



8-pack 16oz.

COCA
COLA

Plus bottles or deposit

\$1¹⁹

Limit 2 with \$10.00 order



6 pk. carton
Chappell's

BISCUITS

\$1⁰⁹

Bounce
Fabric
Softener 20 count **89¢**



JELLO
\$1

4 boxes

Folger's

\$3¹⁹
1 lb. can

COFFEE

\$6¹⁹
2 lb. can

Gordon's
Potato Chips Twin Pack **79¢**

PRODUCE SALE

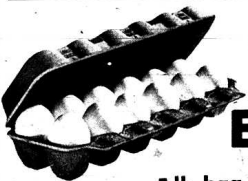

Grade A Large

EGGS

63
doz.

5 lb. bag

ORANGES **99¢**



CABBAGE **12¢**
lb.



3 lb. bag
Yellow Onions **39¢**

Large Stalk

Celery **39¢**



5 lb. bag
Self Rising
Martha White
FLOUR

25 lb. **\$4⁹⁸**

Bounty

Paper
Towels **89¢**
2 roll pack



Spam

Luncheon
Meat 12 oz. **\$1¹⁹**



Stokely
Tomato
Catsup **79¢**
32 oz. jar

Duncan Hines

Cake Mix **79¢**

Crisco

Shortening **\$2¹⁹**

Van Camp

Pork &
Beans **99¢**
3 for

Veg-All
Mixed
Vegetables **99¢**
3 for

AFDC ASSISTANCE

Public-housing residents will not be excluded from a Department for Human Resources energy assistance payment for households receiving Aid to Families with Dependent Children, department Secretary Dr. Grady Stumbo said today.

The department has determined those families are entitled to receive payments, even though many public-housing residents do not directly pay utility bills, Stumbo said.

At a recent news conference, reporters asked Stumbo about the department's policy regarding such households, in light of reports that some national energy assistance programs are offering aid to families in public housing.

Stumbo said today, "for the past two weeks, we've been examining the situation. According to federal regulation, all households receiving AFDC are eligible for the payment and should not be excluded. Also, we've found that the cost of identifying public-housing families and detaching them from the program would delay assistance to those in need and involve substantial administrative cost. We would rather see these funds go to these low-income households."

The new program is financed with \$5.6 million from a recent federal allocation of the Supplemental Energy Allowance Program. Under the state program, AFDC households with one child will receive \$50 to help defray winter heating costs. For larger families, the payment is \$100. About 60,000 Kentucky households will receive aid, Stumbo said.

An estimated 12,000 of those families live in public housing, Stumbo added.

Stumbo noted that more than one-third of public-housing households pay some utility charges. The rental payment made by these residents includes utility costs unless such costs exceed a certain limit. Utility costs that are more than the limit are the responsibility of the residents.

Stumbo noted that more than one-third of public-housing households pay some utility charges. The rental payment made by these residents includes utility costs unless such costs exceed a certain limit. Utility costs that are more than the limit are the responsibility of the residents.

Stumbo noted that more than one-third of public-housing households pay some utility charges. The rental payment made by these residents includes utility costs unless such costs exceed a certain limit. Utility costs that are more than the limit are the responsibility of the residents.

Stumbo noted that more than one-third of public-housing households pay some utility charges. The rental payment made by these residents includes utility costs unless such costs exceed a certain limit. Utility costs that are more than the limit are the responsibility of the residents.

Stumbo noted that more than one-third of public-housing households pay some utility charges. The rental payment made by these residents includes utility costs unless such costs exceed a certain limit. Utility costs that are more than the limit are the responsibility of the residents.

Stumbo noted that more than one-third of public-housing households pay some utility charges. The rental payment made by these residents includes utility costs unless such costs exceed a certain limit. Utility costs that are more than the limit are the responsibility of the residents.

Stumbo noted that more than one-third of public-housing households pay some utility charges. The rental payment made by these residents includes utility costs unless such costs exceed a certain limit. Utility costs that are more than the limit are the responsibility of the residents.

Stumbo noted that more than one-third of public-housing households pay some utility charges. The rental payment made by these residents includes utility costs unless such costs exceed a certain limit. Utility costs that are more than the limit are the responsibility of the residents.

Stumbo noted that more than one-third of public-housing households pay some utility charges. The rental payment made by these residents includes utility costs unless such costs exceed a certain limit. Utility costs that are more than the limit are the responsibility of the residents.

Stumbo noted that more than one-third of public-housing households pay some utility charges. The rental payment made by these residents includes utility costs unless such costs exceed a certain limit. Utility costs that are more than the limit are the responsibility of the residents.

Stumbo noted that more than one-third of public-housing households pay some utility charges. The rental payment made by these residents includes utility costs unless such costs exceed a certain limit. Utility costs that are more than the limit are the responsibility of the residents.

Stumbo noted that more than one-third of public-housing households pay some utility charges. The rental payment made by these residents includes utility costs unless such costs exceed a certain limit. Utility costs that are more than the limit are the responsibility of the residents.

Rockets Lose to Corbin, Clay Co.

The Rockcastle County Rockets Boys Team lost two games during the last week as they fell to Corbin, 69-60 on Friday night and to Clay county, 81-56, Tuesday night. The Rockets were never really "in" either game that they lost. They were behind in both games at every intermission period.

David Riddle was high scorer in the Corbin game with 13. Matt Poynter had 12, Marty Hensley and Mike Manis each got 10, David Burdine had 6 and Trent Mullins, Clinton Graves and Danny Offutt each got 2 points and David Mullins had 3.

The Rockets then traveled to Clay County Tuesday night where they not only lost the game by 25 points, but they also lost starting senior forward David Mullins. Mullins quit the team just before half-time and no reason has yet been given for this action.

The Rockets were outscored by Clay 24 points in the first half but managed to stay right with Clay in the second half being out-scored by only one point.

High point man for the Rockets in the game was Mike Manis with 19. Matt Poynter had 14, Mullins got 9, Hensley had 4, David Burdine, Anthony Davidson, Steve Phelps, David Riddle and Trent Mullins each scored 2 points.

The Rockets boys will travel to Monticello Friday night and then host Pulaski County on Tuesday, February 5.

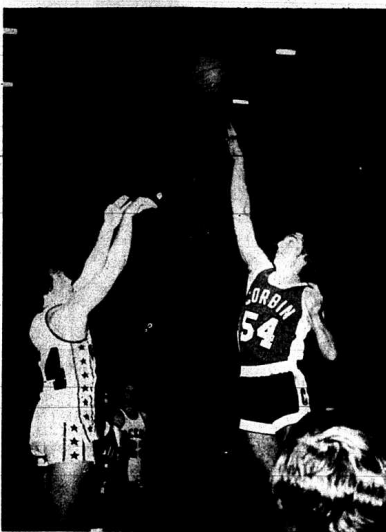

Mike Manis, No. 54, goes for two points in the Rockets game with Corbin Friday night. Mike had 19 points against Corbin but was high man for the Rockets against Clay County Tuesday night with 19 points. The Rockets also lost to Clay, 81-56.

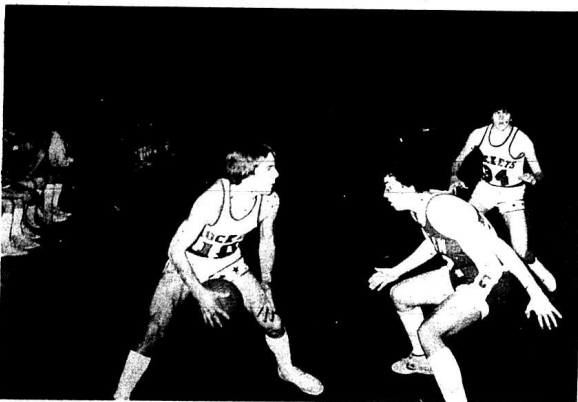

David Riddle, No. 10, looks for an open man in Friday night's action with Corbin. The Rockets lost 69-60. Riddle was leading scorer in the contest for the Rockets with 13 points.

Cawood Comments

© 1980, Cawood Ledford Productions, Inc.
By the voice of the University of Kentucky Wildcats
Cawood Ledford

LEXINGTON—You won't see this ad in this newspaper. WANTED: 23,000 Kentucky basketball fans cheering wildly. The place: Rupp Arena. The time: Saturday, February 2, at 7:30 E.S.T.

You won't see that ad but Kentucky coach, Joe B. Hall, would like to get that message across. His Wildcats play Tennessee. The Vols have beaten the Cats 9 times in the last 11 meetings and the last 4 times in a row. It's time Kentucky broke the jinx.

"We'd like to call on our fans for a little EXTRA spirit and emotion for this one," says Hall. "I would like to see every person that is able to come to the game to wear something blue. We need our fans' avid leadership to help our team against Tennessee." Coach Hall continued.

Kentucky lost to Tennessee in their first meeting in Knoxville this season when Howard Wood's basket with two seconds remaining gave the Vols a 49 to 47 win. "We were tight as a tick in that game," says Hall. "I think our players wanted to win so badly we just didn't play well. I think they might have wanted it too badly." He went on, "I know we're at home this time but it's going to be just as tough. Tennessee didn't have its leading scorer, Reggie Johnson, or Chuck Threats, a leading reserve, the first time we played them. Tennessee will be a much tougher team this time." Warning to life challenge, the U.K. Coach goes on, "We are not going to be overly concerned with Tennessee. We're concerned with our own ball club. If we play our game we'll be right."

Coach Hall expects it to be a tough game. He's as least as anxious as Kentucky's legions of fans for the Wildcats to break the Tennessee jinx. Joe is preparing the team for an all out effort and he hopes he can enlist the aid of the fans to help from the stands. Joe emphasized again, "I hope they will all wear blue."

Cawood Comments Courtesy of The Bank of Mt. Vernon

Girls Defeat Lincoln, 53-49

Monday afternoon, in a game at the high school, the girls came from behind to take the measure of the Lincoln County Patriots, 53-49.

According to Coach Preston Parrett, 9th graders on the team contributed tremendously to their girls come-from-behind victory with four freshmen putting in 21 points in the contest.

According to Coach Preston Parrett, 9th graders on the team contributed tremendously to the girls come-from-behind victory with four freshmen putting in 21 points in the contest. Coach Parrett also said that starting guards Kim Howard and Libby Ruppe did an excellent job in the game although they were playing with injuries.

The girls only had 9 turnovers in the game as compared to Lincoln County's 22 and won the battle of the boards with 31 rebounds. They also came back in the second half with a hot shooting hand, covering 15 of 27 field goals after hitting only 5 of 26 the first half.

High scorer in the game was

Donna Faulkner with 12; Kelly Thomason got 9; Kim Howard and Kay Hammonds got 7 each; Sandy Clark and Debbie Bowman, 6 each; Libby Ruppe, 4 and Sheila Burton, 2.

The B-Team game which followed showed the toll which had been taken in the first game on three of the B-Team starters: Burton, Thomason and Bowman, they combined for only 8 points in the second game which the girls lost 31-20. Tracy Mulberry was high with 9 points while Kim Farthing got 2 points and Cynthia Holbrook, 1.

This Thursday night, the girls host Oneida and then play the next 8 straight games on the road.



In the Anglo-Saxon trial by comparison, the accused was released if a number of his neighbors were willing to swear to his innocence.

HEART CAMPAIGN VOLUNTEERS NEEDED

Mary B. Hamm, chairman of the 1980 American Heart Association campaign in the Rockcastle County area, has asked for volunteers to help in the fund raising effort.



Darla Reams of Orlando was one of 52 graduating seniors honored at the mid-year recognition service at Berea College. She has completed the requirements for a B.A. Degree in physical education.

Dr. William G. Pollard, former executive director of Oak Ridge Associated Universities, was the featured speaker at the recognition service. A reception for the graduates and their families was held at the home of Berea College President and Mrs. Willis Weatherford prior to the ceremony.

Darla is the daughter of Mr. and Mrs. Elmo Reams. While at Berea, she worked at the women's physical education department in the on-campus labor program in which all Berea students participate. A four-year member of the basketball and field hockey teams, Miss Reams also was the assistant coach of the women's varsity basketball team.

She is a graduate of Rockcastle County High School.

Each year, nearly one million Americans die of heart disease and stroke and 200,000 of them die before retirement age.

"The contributions collected by volunteers support research, professional and public education, and community service programs," Ms. Hamm said.

Volunteers will distribute information on how the Heart dollar was spent.

To help in the fight against early death and disability from heart disease and stroke, call Ms. Hamm at 256-2049 after 4:00 p.m.

BRINDLE RIDGE

Mrs. Walter Fowler and Mrs. Dan Buisback and children of Lexington visited Mrs. Bertie Mink Sunday afternoon. They were here to attend the funeral of Mrs. John McCollum, Jr. at Berea.



There are about 300 species of holly shrubs and trees throughout the world.



Mr. and Mrs. Jim Drew, shown above, were life-long residents of Rockcastle County. They were the parents of W.M. Drew, George Drew and Mrs. Fannie Drew Abney, all of Orlando; Charlie Drew of Harrison, Ohio; Mrs. Emma Drew Turpin of Broadhead and Mrs. Lida Drew Lakes of Hamilton, Ohio, all of whom are deceased. They were also the grandparents of Mrs. Virgie Sowerd of Mt. Vernon.

Think what the two of you can do.

THE BANK OF MT. VERNON



123 456 7

EXP 10-79 A 10

John L. Customer

PERSONAL BANKING CARD

BMV TELLER/24

Your Personal Banker
Anytime you need a bank.

3-6 P.M.
2/1/80

U.S. 25 South
Mt. Vernon

SUPERIOR Food Market

3-6 P.M.
2/1/80

Join the WISE shoppers who
are Stretching their grocery dollars with
our **CRAZY PRICES**. Savings are guaranteed and
shopping is a pleasure.



100% Beef

Lean Fresh
**GROUND
BEEF**

\$ **1.29**
LB.

Limit "1" large pkg. per family

3 lb. or more

Van Camp
TUNA
Limit 3
6 1/2 oz. can
69¢

Van Camp
300 cans
HOMINY
5/\$1.00
Limit 5

Hy-Top
BREAD
4/\$1.00
Limit 4 loaves

J.F.G.
COFFEE
1 lb. can
\$2.49
Limit 1

HEAD
LETTUCE
Jumbo Heads
3/99¢
Limit 3

Valleydale
SAUSAGE
79¢
Limit 2 LB.

Pepsi Cola
8 Pk. - 16 oz.
99¢
Plus Deposit or bottles Limit 2

Help yourself keep some of that hard earned money in your pocket
by shopping at Superior where your dollars go farther.

THREE BIG HOURS ONLY !!
THIS FRIDAY, FEBRUARY 1, 1980 3 - 6 p.m.

**U.S.D.A. CHOICE
SIRLOIN TIP
ROAST**
LB. **\$2.19**

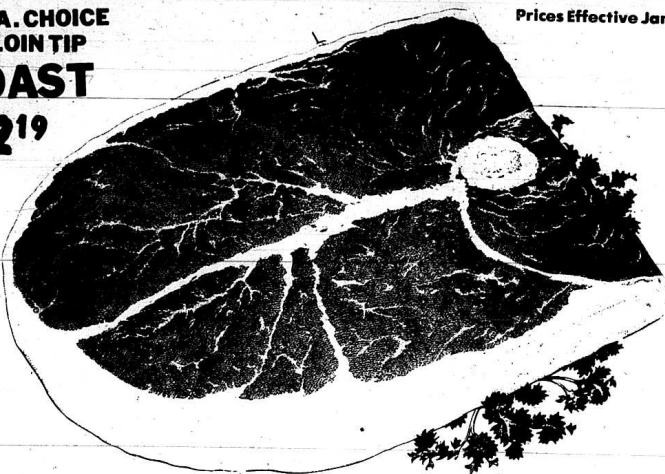

Prices Effective Jan. 31 - Feb. 6

**U.S.D.A. CHOICE
ROUND
STEAK**
\$1.89
LB.

**U.S.D.A. CHOICE
CUBE STEAKS** LB. **\$2.29**

Lean Fresh
GROUND BEEF (3 lb. or more) **\$1.49**
lb.

Valleydale No. 1 **BACON** **\$1.09**
lb.

Valleydale **BEEF FRANKS** **89¢**
U.S. Choice Boneless
BEEF STEW **\$1.89**
lb.



We Gladly Accept Food Stamps

J.F.G. SALAD DRESSING
32 oz. jar **89¢**



**STOP,
SHOP,
& SAVE**
This Week At
Superior!!

**COTTONELLE
TISSUE**
4 roll Pkg. **79¢**

Limit (1) With \$10 Order



**TIDE
DETERGENT**
84 oz. box **\$2.39**

Limit (1) With \$10 Order

WHITE POTATOES 20 lb. bag **\$1.29**

FLORIDA ORANGES 5 lb. Bag **99¢**

PASCAL CELERY 1/2 Stalk **39¢**

DINTY MOORE BEEF STEW 24 oz. Can **\$1.29**

MARTHA WHITE CORN MUFFIN MIX 2 1/2 lb. Package **4/1.00**

U.S.D.A. CHOICE ROUND STEAK LB. \$1.89	HY-TOP BREAD 18oz. Loaf 3/1.00	HY-TOP PEAS 303 Can 2/69¢	WHITE POTATOES 20 lb. Bag \$1.39
---	---	--	---

GOLDEN CORN Whole Kernel or Cream Style 303 Can **3/1.00**

LUCK'S BEANS With Pork Pinto, Northern, or Mixed 17 oz. Can **2/89¢**

Hy-Top BISCUITS Reg. or Buttermilk 6-8 oz. cans **\$1.19**

SMUCKER'S STRAWBERRY PRESERVES 18 oz. jar **99¢**

Hy-Top PEAS 303 can **2/69¢**

KRAFT PARKAY MARGARINE 1 lb. pkg. **2/\$1.09**

FINAL TOUCH FABRIC SOFTENER 32 oz. Bottle **89¢**

GRAVY TRAIN DOG FOOD 10 lb. Bag **\$3.29**

LOG CABIN SYRUP 24 oz. Bottle **\$1.19**

LOG CABIN PANCAKE MIX 2 lb. Package **79¢**

COTTONELLE TISSUE 4 Roll Package **79¢**

Zesta Crackers 1 lb. box **79¢**

HAMBURGER HELPER **69¢**

HEINZ HAMBURGER DILL SLICES 16 oz. Jar **59¢**

ARGO PEACHES 2 1/2 Can Sliced **69¢**

8 pk. - 16 oz.
**PEPSI
Mt. Dew
Dr. Pepper**
\$1.39
plus deposit
or bottles

3 SUPERIOR 3
Food Market
Symbol Of Quality

Area Deaths & Funerals

Florence Kuhns

Mrs. Florence kuhns, 89, of Williamsburg and formerly of Rockcastle County, died Monday, January 21 at the Williamsburg Nursing Home after a long illness.

She was born on February 11, 1890 in Ohio, the daughter of the late Daniel and Susan Gardner Schoonover.

Funeral services were held Friday, January 25 at the graveside at Scaffold Cave Cemetery, by Rev. Mike Bryant.

Arrangements were by the Cox Funeral Home.

Maggie Durham

Mrs. Maggie Durham, 99, of Louisville, and formerly of Mt. Vernon, died Wednesday, January 23, 1980 in Louisville, after an illness of several months.

She was born in Rockcastle County on September 17, 1890, the daughter of the late Zachary T. and Sarah Jones Hansel, and was a member of the First Christian Church.

Survivors are: one nephew, Homer Hansel of Louisville; one niece, Mrs. Lucile Meredith of Escondido, California; several great nieces and nephews.

Funeral services were held Saturday, January 26, at the Cox Funeral Home, Chapel by Rev. Ernie Johnson. Burial was

in the Elmwood Cemetery.

Dora Jones

Mrs. Dora Jones, 87, of Somerset and formerly of Rt. 2, Livingston, died Monday, January 28, at her home.

She was born in Rockcastle County on September 7, 1892, the daughter of the late Russ and Martha Kates Howard and was a member of the Morning View Holiness Church.

Survivors are: three sons, Other Jones of McKee, Ovie Jones of Rt. 2, Livingston and Ben Jones of Somerset; five daughters, Mrs. Rosie Carpenter and Mrs. Myrtle Lear both of McKee, Mrs. Ida Carpenter and Mrs. Maggie Gilbert both of Rt. 2, Livingston and Mrs. Ella Jones of Somerset; one brother, Green Howard of McKee; 39 grandchildren, 68 great grandchildren and several great, great grandchildren.

She was preceded in death by her husband, George W. Jones and by one daughter, Ruby Jones.

Funeral services were held Wednesday, January 30 at the Morning View Holiness Church by Bro. Hughie Carpenter and Bro. Jasper Carpenter. Burial was in the Red Hill Cemetery.

Arrangements were by the Cox Funeral Home.

P.K. McClure

Mr. P. K. McClure, 74, of Livingston, died Monday, January 29, at the Rockcastle County Hospital after an illness of several weeks.

He was born on January 25, 1906 in Rockcastle County, the son of the late Pate and Liz Carpenter McClure and was a member of the Livingston Christian Church.

He is survived by several nieces, nephews and friends.

Funeral services were held Wednesday, January 30 at the Livingston Christian Church by Rev. Mike Chism. Burial was in the Ward Cemetery.

Arrangements were by the Cox Funeral Home.

Ottawa

By Della Mae Willmott

Mr. and Mrs. Virgil Lawrence and Mark and Billy Lawrence visited Mr. and Mrs. Bill Harper and Tammy and Mr. and Mrs. Arley Sparks in Somerset Sunday.

Mrs. Mary nodgrass is a patient in the Lake Cumberland Medical Center in Somerset. We wish her a speedy recovery.

Mr. and Mrs. W. Robert Jones of Paris were Saturday evening supper guests of his mother, Mrs. Minnie Jones.

Bro. and Mrs. Marion Brock attended the funeral of her brother, Mr. Norris Windham in

Tifton, Georgia over the weekend. Much sympathy is extended to the bereaved.

Bro. Gene Noe preached at Ottawa Sunday morning and Bro. Sam Browning, Sunday evening.

Mr. and Mrs. Richard Lawrence visited Mrs. Retz Holt Friday evening.

Mrs. Lucille Purcell and Mrs. Buella Lawrence visited Mr. and Mrs. John Lawwell on Brindle Ridge last Tuesday.

Mr. and Mrs. Clarence Mills of Indianapolis, Indiana spent Friday night with her mother, Mrs. Austin Taylor and Mr. Taylor.

Mr. and Mrs. Austin Taylor visited Mr. and Mrs. Jesse Taylor Saturday evening.

Mr. Tommy Taylor visited Friday night with Mr. and Mrs. Austin Taylor.

Mr. and Mrs. Albert Long visited Mrs. Lillie Brown in a Lexington hospital this week.

Mr. Michael Hamm celebrated his birthday Sunday with dinner at the home of Mr. and Mrs. Guy Hamm. His wife, Donna and son Mike were also present. We hope he has many returns of the day.

Willaila

By Arvil Burton

Germany Lee Hood is improving at the St. Joseph Hospital in Lexington.

Mrs. Lillie Brown is improving at the St. Joseph Hospital this week.

Mrs. Rinda Brown remains on the sick list.

Mary Jane Randolph and Marie Burton attended the 50th Wedding Anniversary of Mr. and Mrs. Herman Taylor at Brohead Sunday evening.

Mrs. Offie Reynolds of Bee Lick attended the 50th Wedding Anniversary of Mr. and Mrs. Herman Taylor of Brohead Sunday.

Mr. and Mrs. Randy Parsons and Mrs. Marie Burton were in Lexington shopping and also visited Mr. and Mrs. Mike Ledford and daughters Saturday.

Mrs. Oattie Brown has returned to her home from Lake Cumberland Medical Center at Somerset. She is slowly improving.

Mr. and Mrs. Grover Burton visited Mr. and Mrs. Lewis Hurst visited Mrs. Catherine Marcum and Glen recently.

Mrs. Jennie Ping and Mrs. Wilda Todd visited Mrs. Catherine Marcum and Glen recently.

Mr. and Mrs. James Hasty and Gerald of Louisville visited her father, Mr. Irvin Denney and other relatives a few days ago.

Mr. and Mrs. Edward Burton of Connersville, Indiana are visiting here and at Brohead.

Recent visitors of Mary Jane and Linda Randolph and Arvil Burton were, Mr. and Mrs. R.G. Whitaker, Mr. and Mrs. Owen Burton, Mrs. Verla

Brown, Mrs. Lillian Gooch, Mark Eubank preached at Fairview Sunday and Sunday night.

County Agent's Notes

By H. Lee Durham
County Extension Agent
For Agriculture

Get More and Better Feed From Grass Fields

More and better feed from your pasture and grass hay fields may be obtained in expensive nitrogen fertilizer? That's what you can expect if you renovate your grass fields this year, according to Kenneth E. Mark, Extension forage specialist at the University of Kentucky College of Agriculture.

Renovation involves seeding legumes such as clover or alfalfa into grass fields without plowing. Legumes increase total feed production because much of their growth takes place during the hot summer months when the growth of grasses such as tallfescue and bluegrass is slowing down. And legumes increase pasture quality because they tend to be higher in protein than grasses and to have greater palatability and digestibility, especially during hot summer weather.

The greater production and better quality of grass-legume pastures show up in animal performance. Many experiments have shown that animals perform better on grass-legume pastures than on straight grass pastures.

Perhaps the greatest advantage of legumes is their unique ability to take nitrogen from the air and "fix it" or make it available for plant growth and protein formation. Legumes can be inoculated at seeding time with a culture of bacterial which will infect the plant roots. The legume plants supply energy to the bacteria, and the bacteria take nitrogen from the air, change it to a form that plants can use, and supply it to the legumes. As the legume roots die and decompose in the soil, nitrogen is also made available to the grass plants.

Research has shown that alfalfa can fix as much as 225 pounds of nitrogen per acre in Kentucky. This is about 500 worth of nitrogen at current fertilizer prices. Red clover will fix up to 175 pounds of nitrogen per acre per year, or between \$40 and \$50 worth. Korean lespedeza, vetch and other annual legumes may fix up to 100 pounds per year, or \$25-\$30 worth.

It should be kept in mind that these amounts of nitrogen are not left in the field if the legumes are grazed or harvested as hay. Much of the nitrogen which is fixed, is used by the legume plants, and when the

legumes are harvested, the nitrogen they have used for growth is removed from the field.

Cloze grazing or mowing of pastures before renovation is recommended. This will make tillage easier and will weaken the grass, making it easier for the legume to become established.

The tillage needed for renovation can be accomplished with a disk, field cultivator or field tiller. Tear up 40-60 percent of the grass cover if you plan to seed clover and 80-100 percent if you plan to seed alfalfa. This tillage opens the sod so that the legumes will have a better chance to germinate and thrive. The tillage can be done anytime from late fall to seeding time when the ground is dry enough to work.

After seeding, renovate fields should be grazed short until the livestock begin biting off the young legume plants. Then the cattle should be removed. Pastures seeded with clover should be left four to six weeks and those seeded with alfalfa should be left for eight to ten weeks. After that, the field can be grazed or hay can be harvested.

A publication, "Renovating Grass Fields," AGR-24, is available from your local county extension office.

Grandmother, On a Winter Day

Grandmother, on a winter day
Milked the cows, stopped the
hogs, saddled the mule,
And got the children off to
school,
Washed, mopped the
floors,
Dished the windows and did
some chores,
Cooked a dish of homemade
fruit.
Pressed her husband's Sunday
suit,
Swept the parlor, made the bed,
Baked a dozen loaves of bread.
Split some firewood and lugged
it in,
Enough to fill the kitchen bin,
Cleaned the lamps and put in oil
Stewed some apples she thought
would spoil.

Churned the butter, baked a
cake,
Then exclaimed, "For Goodness
sake,
The calves have got out of the
pen,
And went out and chased them
in again.

Gathered the eggs and locked
the stable,
Back to the house and set the
table,
Cooked a supper that was de-
licious,
And afterwards washed up all
the dishes.

Fed the cat and sprinkled the
clothes,
Mended a basketful of hose,
Then opened the organ and
began to play,
"When You Come to the End of
a Perfect Day."

Robo Car Wash

Richmond St. Mt. Vernon

is proud to announce membership status
in the National Car Wash Council.

NATIONAL CARWASH COUNCIL



Code
of Ethics

As a member of the NATIONAL CARWASH COUNCIL recognize my obligation to serve the public, my customers, my community, and my fellow-men. I am aware of my responsibility to the industry, and as a member of NCC will at all times make every effort to elevate its standards. As a member I shall observe the following ethical practices:

- 1 THAT I recognize the carwash business as a worthy vocation as it affords me a distinct opportunity to serve the public and will, therefore, always keep the public's welfare and well-being foremost in mind.
- 2 THAT the operation of equipment for car care provides a genuine low-cost convenience for the public, and as such, well-maintained equipment shall be capable of the highest quality service.
- 3 THAT standards set by health, sanitation, safety, and other codes of this community will be observed.
- 4 THAT this place of business, through cleanliness, lighting, and general appearance shall be a credit to the community.
- 5 THAT as a bonafide member of the NATIONAL CARWASH COUNCIL, a continuing effort will be made to improve efficiency and standards of service to the public.
- 6 THAT a thorough inspection of this establishment is welcomed at any time by an authorized representative to determine observance of this Code of Ethics.

CONTINENTAL CLEANERS

West Main St. Mt. Vernon

FORMERLY MT. VERNON CLEANERS

Under New Management

NOW OPEN 8 - 5

All Cleaning Will Be Done By
Lillian Caldwell.

SPECIAL
Clean One Garment at Reg. Price,
Second Cleaned at 1/2 Price
OFFER ENDS FEB. 15

Watch For Grand Opening

We guarantee Satisfaction - If not completely Satisfied
We want to Re-wash Your Vehicle Vehicle.

HOURS:
8 - 8 - M - Th.
8 - 10 - F & S
1 - 7 - Sun.

WASH \$2.50 VACUM .25
WAX .50 Coin Operated .50

ROBO

Good For 50¢ OFF on In-Bay Wash
or Wash with Wax
Anti - Inflation Coupon
Present This To The Attendant
Week of Feb. 1 - 6

Good For 50¢



Guests at the Open House mingled in the activity room of the new addition where opening ceremonies were held prior to the conducted tours. Mr. and Mrs. Ernest Mason donated a console television set for use in this room.



Following the tours, refreshments were served to the guests by Mrs. William Bailey and Mrs. A.E. Thomsen in the dining area of the new kitchen. Channel 27 was on hand to televise the Open House for broadcast on their news program.

"KU"
[Cont. From Front]

which amounted to an increase of 4%. The quarterly payment of 53 cents per share of common stock will be made on March 14. "With soaring interest rates, inflation, and realizing that we must have additional funds for construction, the dividend increase is most appropriate. We must give stockholders a competitive return on their investment so we can raise money by selling more shares. If we don't have enough money for these expenses, there simply won't be adequate and reliable electric service in the future," Bechmann said.

The Company also set the date of April 22 at 1:30 p.m. as the time for the annual stockholders meeting.

Marriage Enrichment
At Family Life Center

Six couples met together at the Family Life Center on January 25-27 for a weekend retreat. The objective: to grow in their marriages. Bob and Eddie Fields led the retreat using their own experience as a married couple as well as presenting useful skills to help facilitate growth in marriage. "Openness, honesty, and a willingness to learn from your mistakes" seemed to be the basic theme underlying the retreat experience. Marriage enrichment retreats such as this as well as family seminars, will be held in the future at the Family Life Center. If you are interested, call (606) 258-5512 or write to: Director, Family Life Center of Appalachia, Renfro Valley, Ky. 40473.

Court News

Rockcastle District Court Judgments

Court costs are not included in the amount of fine. Names inserted herein may be the same as those of innocent parties.

Possession of alcoholic beverage by a minor: David Guy, \$25 fine.

Public intoxication: Jack D. Lyons, \$30 fine; Billy L. Ramsey, \$50 fine, 10 days probated to alcohol counseling; Stephen Caldwell, \$40 fine.

Possession of marijuana: Jan Brett Martin, \$100 fine.

Driving under influence: Jan Brett Martin, \$150 fine.

Criminal mischief in the third degree: Leonard Thomas, \$20.50 costs only.

Reckless Driving: Stephen Caldwell, \$75 fine.

No operators license: Donna Mae Garrison, license suspended warrant issued for failure to appear; Lerman D. Radar, \$20 fine.

No insurance sticker: Lerman D. Radar, \$50 fine; Timothy Clay Brummett, license suspended, warrant issued for failure to appear.

Speeding: Eddie R. Smith, license suspended, warrant issued for failure to appear.

Rockcastle Circuit Court Suits Filed
James Poynter vs. Jane

Mt. Vernon Signal Thursday, January 31, 1980 P-11

Gray Poynter, petition for dissolution of marriage. 80-CI-012.
First Security Nation Bank and Trust Co. vs. Bob Hamilton and Carolyn D. Hamilton, money claimed due. 80-C-006.

"Household Finance Corp. vs. Douglas G. Bullock and Catherine V. Bullock, money claimed due. 80-CI-013.
Connie Woodward Walker vs. John Walker, joint petition for dissolution of marriage. 80-

CI-014.
Brenda Holsing vs. Ira Allen, non-support of minor child. 80-CI-015.

Dewey Lee Stewart vs. Peggy Sue Stewart, petition for dissolution of marriage. 80-CI-016.

Carolyn King vs. Wayne King, non-support of minor children. 80-CI-017.



ANNIVERSARY CELEBRATION

10 BIG DAYS

Feb. 1 - 12

Everything in the store reduced

10 TO 50%

"Where Quality is Higher Than Price"

FAIN FURNITURE

West Main Street - Mt. Vernon

256-2201

Free Delivery

Financing Available



Terry Burton, lab technician, acquainted the tours with the newly renovated and enlarged laboratory and explained some of the uses of the lab's equipment - a great deal of which is the most modern and up-to-date available.



Mrs. Marie Pettijohn, LPN, is shown making the first patient in the new facility, Mill Payne, comfortable. The facility is expected to be a big contribution to health care in Rockcastle County since it provides a service not available here before.



WAREHOUSE SALE

We have just made Special Purchases from our Distributor's Warehouse - we haven't seen a warehouse sale like this in 10 years - and we're ready to pass the savings on to you!



QUALITY



NOW ON SALE!
QUANTITIES LIMITED!

ASK ABOUT OUR BUDGET TERMS!

Rockcastle Farm Service

Williams St.

Mt. Vernon



O'Dolphus Meece of Mt. Vernon, right, received a plaque from former Gov. Julian Carroll during a December Career Service Awards program at the Capitol. Meece, an employee of the Transportation Department, was recognized for his more than 38 years of service in state government. Fifty-five awards; representing 2,054 years of service to the commonwealth, were presented.

The Week at Livingston

By Mrs. Eva Black

Mrs. Doris Couch of Covington visited her grandfather, Mr. W.R. Moore, who is a patient in the Rockcastle County Hospital, Sunday.

Mark Loudermilk of Mt. Vernon spent the weekend with his grandmother, Mrs. Carrie Loudermilk.

Mr. C.F. Mullins, Jr. of Louisville spent Monday with his parents, Mr. and Mrs. C.F. Mullins, Sr.

Mrs. Oscar Mullins has returned home from the Marymount Hospital in London, where she was a patient for the past week.

Mr. and Mrs. Bob Loudermilk and sons of Mt. Vernon were Saturday dinner guests of his mother, Mrs. Carrie Loudermilk.

Mr. Luther Mullins and Mark of Centerville, Ohio visited Mr. and Mrs. C.F. Mullins

and Mr. and Mrs. Russell Mullins last week.

Mrs. Betty Oliver and Mr. Earl Minton of Berea spent Sunday with her mother, Mrs. Evelyn Blackburn.

Mrs. James McClure was in Mt. Vernon Thursday on business.

Mrs. Hope Carpenter and David were in London Friday on business.

Mr. and Mrs. Herbert Moore of Covington and Mr. Archie Moore of Dwarf were here over the weekend to visit her father, Mr. W.R. Moore, in the Rockcastle County Hospital.

Little Miss Heather Jones is on the sick list.

Mrs. Fern Sahll of East Bernstadt accompanied her mother home from the hospital Monday.

Mr. and Mrs. C.F. Mullins was in London Monday on business.

Mr. Curtis McHargue, Mrs.

Livingston Lions Report

The Livingston Lions held their regular meeting on the 24th of January, 1980, and accepted two men as new members of the club.

Mr. Charles B. Parsons, the club's secretary and treasurer, read the report from the club's annual basketball tournament held the 3rd and 12th of January and the minutes of the previous meeting.

The Lions approved \$250.00 to be spent on the county elementary football program's outstanding debt of \$500.

Livingston Lions also heard a report and discussed a much-needed eye operation for one of the club's youth. The club received and accepted a motion that the Livingston Lions pay all examination and travel expenses to Louisville and limit the club to \$500 toward the expense of the eye operation.

Livingston Lions Ladies' Night will be held at the next regular meeting on Valentine's Day.

The Livingston club is now in its 40th year of service toward sight-preservation to the community with 32 active members, and is consistently one of the most active Lions Club's in the district. Two members, C.H. Webb and C.F. Mullins, have remained active Lions since it was chartered 40 years ago.

Submitted by Buzz Carloffits, Reporter for the Club

Center Named to Dean's List

Luther W. Center, Jr. has been placed on the Dean's List for the fall quarter at Georgia Institute of Technology, Atlanta, according to an announcement received by his parents, Mr. and Mrs. Luther W. Center.



Jason Lee Lear, son of Mr. and Mrs. Terry Lear of Rt. 3, Mt. Vernon, celebrated his fourth birthday Saturday, January 5, with a party. Many friends and relatives were present to help him celebrate, including Chad Neal, Eric Childress, Rita and Ben Ponder and Andy Shelton, his sister, Janie Lynn and Rhonda and Donnie Barnes. His grandparents are Mr. and Mrs. Herbert Lear of Rt. 3, Mt. Vernon and Mary Delaney of Mt. Vernon and the late Edward Delaney.

Rt. J. Berea. Luther attained a 3.8 grade-point standing of a possible 4.0 for his first quarter at Georgia Tech.

Mr. Center is a 1976 graduate of Rockcastle County High School and attended Eastern Kentucky University three years before transferring to Georgia Tech to complete his work for Dual Degrees in Physics and Mechanical Engineering.



Jason Neal Hansel celebrated his first birthday Wednesday, January 29th. Jason Neal is the son of Mr. and Mrs. Garry Hansel of Rt. 1, Mt. Vernon. He is the grandson of Mr. and Mrs. W.R. Hansel of Mt. Vernon and Mr. and Mrs. Alton L. Boswell of Eubank, and the great grandson of Mr. and Mrs. Raymond Rickels of Mt. Vernon.

Watch next week's Signal for details of the
AUCTION of
the late Mrs. Mary Wallin's
House and Lot
located on West Main St., Mt. Vernon, Ky.
and Personal Property
Sat., Feb. 16, 1980, 1:30 p.m.
For additional information contact
Ford Realty and Auction Co., Inc.
at 256-4545

THE FAMILY LIFE CENTER OF APPALACHIA
RENFRO VALLEY, KENTUCKY 40473
PHONE: 606-256-5612

WE go to school and take courses ranging from arithmetic to zoology. Somewhere along the line, however, we do not adequately study a most neglected yet most necessary area of discipline: "active listening". Let's face it, we all fall into the trap of listening selectively; hearing what we want to or what we interpret we are hearing. In doing this, lines of communication are broken or never even materialize. When this happens between husband and wife real communication ceases and little by little the two grow further apart. The end result can be serious, ranging anywhere from mutual estrangement to divorce.

There are a number of suggestions to keep in mind about the "art of listening". Allow me to share a few with you:

1. Everyone has difficulty actively listening; it is a discipline that takes time.
2. Don't practice "marital telepathy"; it will get you nowhere. (Marital telepathy means that you assume what your partner is saying before he says it.)
3. Try paraphrasing what your partner says so that you and he will be confident that the message has been communicated.
4. Ask your partner to clarify what he says when you do not understand the message communicated.
5. Try spending 10-15 minutes a day, face-to-face and eye-to-eye, actively listening to each other.

I feel that if you try the above-mentioned suggestions that you will discover a new dimension of communication in your marriage (or for that matter any relationship with your fellow human being).

The Family Life Center facilities are open to the public. We invite you to use our Family Game Room and Library, Indoor/outdoor Recreation Facilities, emergency shelter and picnic areas. Twenty-four hour counseling services are available. For more information, call (606) 256-5612 or write to Director, Family Life Center of Appalachia, Renfro Valley, Ky. 40473.

"Listening To Your Partner"
by Larry Keaton

YOUNG'S PHARMACY

Main St. Mt. Vernon

BRIMMS PLASTI-LINER
TEMPORARY DENTURE RELINER
★ **1.34**

AFRIN NASAL SPRAY
DECONGESTANT
UP TO 12 HR. RELIEF
15 ML.
1.37

TUMS
ANTACID TABLETS
PEPPERMINT & ASST. FLAVORS
88¢
One roll FREE in every 3 roll wrap

HYTONE FILLER PAPER
100 SHEETS
54¢

OLD SPICE AFTER SHAVE LOTION
AS BRISK AS AN OCEAN BREEZE
4% OZ.
2.41

ENGLISH LEATHER AFTER SHAVE
2.93

BRITISH STERLING AFTER SHAVE
2.58

SCOTTIES FACIAL TISSUES
175 DESIGNER PRINTS
ASSORTED COLORS
49¢
LIMIT 2

VALENTINES
ASSORTED SIZES & DESIGNS
49¢

BLOOD PRESSURE KIT
22.88

CIE SPRAY MIST
2 OZ.
5.99

NORELCO ADJUSTABLE RECHARGEABLE RAZOR
SHAVE CLOSER, FASTER
WITH A NORELCO ADJUSTABLE TRIPLE-HEADER
49.99
HP-1312

CLAIROL KINDNESS 20 HAIRSETTER
20 HEATED CURLERS IN 3 SIZES
15.99

VIVA PAPER TOWELS
JUMBO ROLL
LIMIT 2
54¢

LUX BEAUTY SOAP
BATH-SIZE
5 OZ
LIMIT 3
21¢

JERGENS LOTION
REG. & EXTRA DRY,
10 OZ.
1.09

LISTERINE LISTERINE MOUTHWASH
12 OZ.
99¢

GILLETTE FOAMY SHAVE CREAM
REGULAR, LIME & MENTHOL
11 OZ.
1.16

BAYER CHILDRENS CHEWABLE ASPIRIN
ORANGE FLAVORED, WITH CHILD GUARD CAP
36 TABLETS
36¢