

County Judge Executive Hubert Thacker is shown in the above photo signing a Proclamation declaring the week of February 16-23 as National FFA Week in

Rockcastle County. With Judge Thacker are the FFA officers from KCS and their sponsor, Russell Parsons. They are, from

left: Mr. Parsons, Billy Cameron, Anthony Holbrook, Anthony Davidson, Sonya Bullen, Jeffery Burdette and Lee Cain. Extension Classes



Harry Owens, left, and Hazel Slemp were crowned King and Queen at a Valentine Party held

last Thursday at the Senior Citizens Center at the Rockcastle County Library.

The Cooperative Extension Service is sponsoring a home furnishings and interior design workshop in March. There will be four sessions on March 6, March 13, March 18 and March 27 from 7-9 p.m. at the Rockcastle County Library Community Room. The meetings will include 1) Using color with confidence by Linda Reese, Ext. Home Furnishings Specialist, UK; 2) Backgrounds, walls, carpet, windows; 3) furniture arrangement and selection; 4) personal touches with accessories.

There will be no fee. The classes will be limited so early registration is a must. Call the County Extension Office at 256-2403 to register.

Self Defense For Women

A program will be presented on self-defense for women on Thursday, February 28 at 7:00 p.m. at the Rockcastle County Library Community Room. Sgt. Halc, State Police from London, and Debbie Murray, County Extension Agent in Laurel County, will present the program, sponsored by the Cooperative Extension Service. This will be the March Homemaker Club lesson. Anyone who is interested is welcome to attend. Please call the Extension Office at 256-2403 to register.

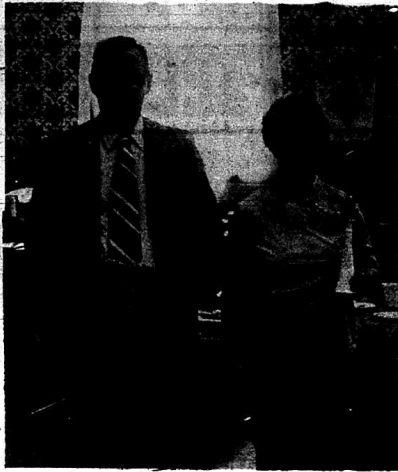

Honored With Baby Shower

Kentucky's First Lady Mrs. Faylla George Brown was honored last week at a baby shower in California hosted by Marianna Rogers, wife of singer Kenny Rogers.

Joining Mrs. Brown at The Estate in Beverly Hills were Mrs. Johnny Carson, Mrs. Sammy Davis, Jr., Mrs. Muhammad Ali; actress Nancy Hayes; Mrs. Stacey Cahn, wife of the lyricist; Mrs. Georgia Rosenbloom, wife of the owner of the Los Angeles Rams football team; Mrs. Cindy Garvey, wife of Dodger baseball pitcher Steve Garvey; Mrs. Vince Scully, wife of the sports commentator; and Sherry Lansing, President of the Film Division of 20th Century Fox Studios.

Also present was Mrs. Louise George, Mrs. Brown's mother from Denton, Texas. Gifts included an antique rocking horse and stuffed animals and dolls.

Runners-up in the contest were Graden Cummins and Mrs. Rachel Pittman.



Winners in the Handmade Valentine Contest were these three ladies, from left: Mrs. Hazel

Slemp, Mrs. Rachel Pittman and Mrs. Lida Howard.

Classic Hawthorne Story Dramatized on KET

Nathaniel Hawthorne's short story "Rappaccini's Daughter," is the next selection for "The American Short Story," on KET Monday, February 16, at 10 p.m. (ET), 9 p.m. (CT).

Set in 18th century Italy, the story focuses on a young man's romantic involvement with a beautiful, forbidden young woman imprisoned in a poisonous garden and the tragedy that befalls them as he attempts to free her from her father's control.

Kristoffer Tabori and Kathleen Ballar are featured in the 60-minute program directed by Deena Magyar.

"The American Short Story" is brought to public television by North Carolina Educational Television (NCETV) and WGBH Boston.

Among the earliest uses of gold were the sculpted figures of men, frogs and apes worn by ancient Babylonians some 4,000 years ago to ward off illness and evil.



"Our customers need to be informed of our high interest rates. I can advise them on which type of account would be the best for them!"

Audrey Hamm is one of BMV's PERSONAL BANKERS
Does this sound like the kind of personal approach to banking that you want?

BMV THE BANK OF MT. VERNON
MT. VERNON, KENTUCKY 40456

AUCTION OF

Mrs. Wilma King's
MOBILE HOME & LOT
Saturday, February 23, 1980
1:30 P.M.

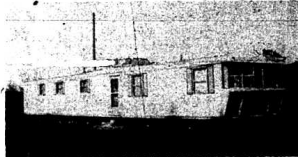

LOCATION: Just Approximately 1/2 Mile West Of Douthard On Highway 150.

Mrs. King is moving to another state and has authorized our firm to sell this nice mobile home and lot.

The 1972, 12x65, mobile home has 3 bedrooms, living room, and kitchen with built-in cabinets, refrigerator, electric stove, and 1 1/2 baths. The mobile home also has washer/dryer hookup, city water, fuel oil furnace, carpet and vinyl floors throughout. This mobile home is situated on a 3/4 acre lot. Also this property is improved with a one-car garage wired for 220 electric.

If you are in the market for a good mobile home in a good location with all the conveniences of the city but country living at its best, then mark your calendar to attend this sale Saturday, February 23, at 1:30 p.m.

The mobile home and lot will be sold separately and then combined, selling whichever way reflects the highest returns for the seller.

Terms: 20 per cent down, day of sale, balance in 30 days with delivery of deed.

For additional information contact:



Lawrence Auction and Realty

Main Street Gregory Building, Mt. Vernon

West-11 Lawrence
Realty and Auctioneer
Home 788-8115

Evansville Realtor
Home 256-8772



256-5516

Mount Vernon Signal

MOUNT VERNON, KENTUCKY 40456

VOLUME 91 - NUMBER 25

THURSDAY, FEBRUARY 21, 1980

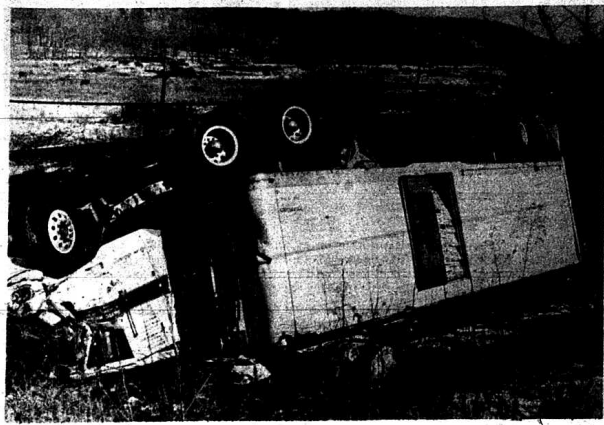

The driver of this tractor-trailer truck, Billy Shelton, escaped serious injury late last Tuesday night when the truck left 150 feet west of Brodhead and over-

turned. David McCauley, owner of the truck, said the truck was on a run from Florida to Seattle, Washington at the time of the

mishap. Mr. McCauley also said that Shelton had driven over 300,000 miles for him with an accident prior to this.

Shell Station Robbed

Earl M. Crowe, 28, of Lexington has been charged with armed robbery and is lodged in the Rockcastle County Jail following an incident Saturday night, February 9th at the Burr Shell Station.

According to Danny Smith, owner and operator of the station, two men pulled into the station, which is located south of Mt. Vernon near the Burr interchange, and bought a dollar's worth of gas. One of the men left the car and went to the restroom while the gas was being put in the car. The attend-

ant was paid for the gas and returned to the station and the man who had left the car came into the station, drew a gun and told the attendant to give him his money. The attendant, who was armed, drew his gun and took the man into custody while the man who had stayed in the car, obviously seeing that something was wrong, left the station and drove away by way of the interstate, Mr. Smith said.

A passing motorist notified state police and city police and Crowe was taken into custody. His bond has been set at \$25,000 and preliminary hearing has been set for February 27th. The other man involved is still free.

Barnes Case Ruled

Justifiable Homicide

Justifiable homicide was the ruling following a preliminary hearing last week for Richard Eugene Barnes, charged with the January 11th slaying of Roy Lee Goforth, 41.

Charges against Barnes were dismissed by District Court Judge Daniel Venters. In order for the case to come to trial now, an indictment will have to be handed down by the Rockcastle County Grand Jury.

Lester Frank Griffin was freed last Saturday after posting \$100,000 property bond. Griffin is charged in the January 12th slaying of James L. Browning of Mt. Vernon and has been bound over to the Rockcastle County Grand Jury.

Tuition Increase at State Universities

There will have to be a tuition increase at Kentucky universities next fall, executive director of the Council on Higher Education Harry Snyder said at a legislative hearing today.

After the meeting Snyder said he would ask the council to increase tuition at all state institutions except community colleges. He said he didn't know the exact amount of the increases to be requested, but he would ask that state tuition be brought up to levels of benchmark or comparable institutions.

Speaking at a joint Appropriations and Revenue Committee today, Snyder said most of the increase would come at the University of Kentucky and the University of Louisville. He said the proposed increase could be considered as early as the February meeting of the council and "not later than April."

He said the state institutions are in "fairly good shape" on out-of-state tuitions, but that in-state university tuitions were lower than benchmark institutions. However, he said, tuition at community colleges are above benchmark levels. Up this point, he said, the council has "deliberately tried to keep tuition low" recognizing that the best form of student aid was lower tuition.

While he said it was diffi-

cult to predict the effect of an increase on revenues, since student aid and enrollments could be affected by an increase, he expected higher tuitions to result in about \$10 million in additional money over the biennium. This increased revenue was not reflected in the budget proposal submitted by the council, he said.

The Council on Higher Education budget requested about \$174 million in additional general fund money over the biennium. The proposal included \$376.7 million for fiscal 1980-81 and \$428.8 million for 1981-2. Of these totals the Council itself would receive \$9.2 million for 1980-81 and \$10.2 million for the following year, an increase from \$5.7 million budgeted for this year.

The Higher Education Assistance Authority budget for 1979-80 is \$7.3 million, and the request for the year beginning July 1 is \$17.8 million with \$19.4 million requested for the next year.

The majority of the total, about \$757 over the biennium, is requested for state colleges and universities. This is about a \$145 million increase for the two year period.

Snyder called the request a "people-oriented budget" with the emphasis on salary up-

(Cont. to 4)

Soil Conservation Service To

Present Program to Young Farmers

The Soil and Water Resources Conservation Act of 1977 (RCA) is everyone's opportunity to have a say about future conservation programs in the U.S. Department of Agriculture (USDA). Monday, February 25 at 8:00 p.m. Greg Stephens of the Soil Conservation Service will present a program to the Young Farmers Class at the Rockcastle County High School about the RCA and invite those present to make comments. Everyone interested in future USDA programs is invited to attend and voice their opinion. For more information contact Greg Stephens at 256-2541.

2 MORE INCHES OF SNOW FELL SATURDAY

Local weatherman Bud Cox reports that 2 more inches of snow fell Saturday bringing this winter's total to 19 1/2 inches.

Increased Food Stamps For Some Households

Some food stamp households are receiving increased benefits due to changes in a state-initiated utility allowance program.

Households presently receiving food stamp coupons may qualify for more coupons by using the standard utility

allowance rather than actual expenses in computing their income. Recipients are required to pay their utility bills separately from their rent and mortgage payments.

Rachel Childress, food stamp outreach coordinator for the state Department for Human Resources, said the standard utility allowance deduction was increased as of December 1.

The program began last March and reflects seasonal changes in the cost of heating services, she said.

April 1st Designated "Census Day"

April 1st has been designated "Census Day", according to Gray Nelson, Manager of the District Census Office in Richmond. Mr. Nelson said that all households are requested to return the questionnaires on this day which will be mailed from

local post offices on March 28th. If the questionnaires are not returned, Mr. Nelson said

that an enumerator will visit those households to find out the reason and to explain the importance of the information

in making an application for one of these positions, or for a job in the census office at Richmond, you should contact the District Census Office at 305 Gerl Lane in Richmond, Ky. 40475 or call 606-824-0600.

There will be approximately 20 enumerators hired from Rockcastle County and these jobs will last approximately 3 to 6 weeks. They are considered full-time jobs in that it will take approximately 8 hours a day, five days a week and some time in the evenings and on Saturdays to take care of the workload which will be assigned each enumerator. The evenings and Saturday hours come in because it is virtually impossible to contact people who work during regular daytime hours. This job pays on the piece rate and averages out to about \$4 an hour plus mileage.

Jobs in the Richmond census office are also available to Rockcastle Countians and these jobs are also full-time, paying \$3.55 per hour for 40 hours a week. These positions will last until approximately the end of August. Persons hired will train in all phases of the operation and will be transferred to different positions about every 2-4 weeks. There are presently 15 persons employed in Richmond and this will reach a peak in April of about 100.

If you live in Lincoln County, your district office is in Rowling Green. The same information printed above applies but you should contact the District Census Office at 911 College Street, First Floor, Bowling Green, Ky. 42101 to apply for a position.

Rep. Women Meet

The Rockcastle County Republican Woman's Club met recently and reported on their projects for the year.

Some of the proceeds from a concert by the Joshua Cooley Band were donated to the hospital-\$100 for equipment. Proceeds from the sale of a quilt (\$150) were donated to the hospital for waiting room furniture.

\$100 was donated to the campaign committee for Nunn and \$450 from their chili supper was donated to the same cause. The club also has \$866.03 on savings.

Assess Property Now

Anyone building a new home in 1979, should to the office of the Property Valuation Administrator Robert Cromer on or before March 15 so this property can be assessed and put on the tax roll for 1980.

Honor Student

Mark Adam Holbrook has been named to the Dean's List of the College of Engineering at the University of Kentucky for an outstanding record achieved during the most recent semester.

The University holds in high regard academic achievement and appointment to the Dean's List is recognition of significant accomplishment.

Mark is the son of Mr. and Mrs. Paul Holbrook of Rt. 3, Brodhead.

Help Needed

The Rockcastle County Improvement Council is in dire need of colored pictures or slides of last year's Christmas Parade and Ping Pong Ball Drops.

If you took pictures at this event and are willing to lend them to the Council, to be used in their 1979 All-Kentucky City slide presentation, please contact Bill James at 256-5141 or Ron Cain at 256-2112.

D.V.A. VAN TO BE HIRE MARCH 6

The State Commander of the D.V.A. Chapter will have their van in Mt. Vernon on Thursday, March 6 to provide assistance to veterans, their widows and dependants. There is no charge for this service.

Stressing the importance of the information contained on the form, Nelson said that its main importance was the apportionment of Congress. He also said that several federal programs, including Revenue Sharing, are determined by the numbers obtained by the census bureau and thus could result in quite a bit of money to a city or county.

Stressing the importance of the information contained on the form, Nelson said that its main importance was the apportionment of Congress. He also said that several federal programs, including Revenue Sharing, are determined by the numbers obtained by the census bureau and thus could result in quite a bit of money to a city or county.

Rockcastle County is one of eighteen counties in the Richmond District. Other counties are: Clark, Madison, Estill, Lee, Jackson, Owsley, Pulaski, Laurel, Clay, Leslie, Perry, Letcher, Harlan, Bell, Knox, Whitley and McCreary. About 500 persons will be hired to enumerate those people who don't return their questionnaires.

If you would be interested

R.C.I.C. Meeting Monday Night Includes 25th Anniversary Celebration

Monday night, February 25th, is the annual meeting of the Rockcastle Improvement Council, at 7:30 p.m. at the PCA Building.

In addition to the election of officers, there will be a special program celebrating the

25th year of the council which will include the presentation of special awards and other events.

All members are urged to attend and any visitors will be cordially welcomed.

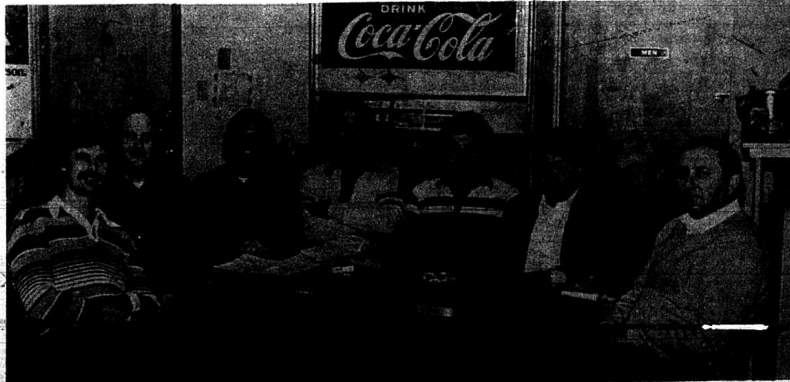

Four new members of the board of directors of Cedar Rapids Country Club were elected recently at the club's annual meeting. They were: David Bales, Doug Haman, Jerry Haman and

Donnie McClure. The full board of directors elected officers. They are: Jerry Haman, president; Dale Winstead, vice president; Clay Colson, secretary and Donnie Singleton, treasurer.

The only for raised at the club this year was for golf cart repairs. Board members are: Donnie McClure, president; Clay Colson, secretary and Donnie Singleton, treasurer.

They are, from left: Dr. Andrew E. York, Mr. Bales, Mr. Winstead, Mr. Haman, Mr. McClure, Mr. Colson and Mr. Doug Haman.

Treat Your Budget Kindly

WITH THESE FOOD VALUES!

U.S. GOVERNMENT INSPECTED
WHOLE FRYERS
49¢
Lb.
LIMIT 3

79¢
Whole
Lay's
SMOKED
PICNICS
Sliced
89¢ Lb.

PORK CHOP SALE

1ST CUTS **\$1.39** Lb.
CENTER CUT RIB **\$1.15** Lb.
CENTER CUT LOIN **\$1.49** Lb.

FRESH LEAN
GROUND BEEF
3 Lb. Or More
Lay's 1 Lb. Sliced BOLOGNA **\$1.23**
Lay's 12 Oz. WEINERS **89¢**
\$1.47 Lb.
85¢
12 Oz. Lay's BACON **85¢**

2 Lbs. Tennessee Pride
SAUSAGE
1 Lb. **\$1.29** **\$2.49**

SALT BACON
77¢ Lb.

BEEF LIVER
89¢ Lb.
PORK LIVER
49¢ Lb.

SUPER
FOOD FAIR
MARKETS

CRISCO
IT'S DIGESTIBLE
FINEST VEGETABLE SHORTENING
\$1.99
3 Lb.
Limit (1) With '10" Or More Order

CRISCO SHORTENING
\$1.99
3 Lb.
Limit (1) With '10" Or More Order

GRADE A MEDIUM EGGS
55¢ Doz.

12 STORES TO SERVE YOU
55¢ Doz.

Closeup
8 Oz. BAN **\$1.15**
8 Oz. COLGATE TOOTHPASTE Reg. '2" **\$1.09**

JFG
10 OZ. JFG
INSTANT COFFEE
\$4.19
LIMIT (1) WITH '10" OR MORE ORDER

JFG
32 OZ. JFG
SALAD DRESSING
69¢
Limit (1) With '10" Or More Order

KELLY'S MEATS
24 Oz. Kelly's BEEF STEW **\$1.19**
5 Oz. VIENNA SAUSAGE For **2 89¢**
3 Oz. POTTED MEATS For **4 89¢**
15 Oz. Kelly's CHILLI WITH BEANS For **2 \$1.19**

BUSH'S Canned Foods
BUSH'S BUTTER, PINTO, NAVY GREAT NORTHERN, MIXED, & RED BEANS 303 SIZE **3 FOR 89¢**
Bush's 300 Size Bolognese Pasta, Spaghetti Spaghetti & Spaghetti Rings **4 \$1.00** FOR
Shoebat PORK & BEANS 14 Oz. **3 89¢** FOR
303 Size Chopped Or Shredded Kani **3 For 89¢**
CHILI HOT BEANS For **3 \$1.19**

TROPICANA
ORANGE, GRAPEFRUIT, OR APPLE JUICE 6 Pack, 7 Oz. **\$1.49**

25 Oz. Old Virginia APPLE SAUCE **59¢**

16 Oz. Sea Pak ONION RINGS **89¢**

24 Oz. Sea Pak FISH FILLETS **\$2.89**

DOLE PINEAPPLE
Sliced, Crushed or Chunks No. 2 Can **69¢**

RAJU SPAGHETTI SAUCE
3 Varieties **77¢**

GAINES COMPLETE DOG FOOD
27 Oz. All Varieties **99¢**

9 VOLT BATTERY Reg. \$1.58
AA SIZE BATTERY Reg. \$1.60
NOW ONLY **98¢**

Jamboree Grape Jelly
3 lb. jar **\$1.59**

Coca Cola
8 pak 16 oz. **\$1.39**
plus deposit

UNCLE SAM
5 LB. **MEAL**
88¢

FRESH PRODUCE

10 Lb. U.S. No. 1 IDAHO POTATOES **\$1.29**

24 Size LETTUCE **2 FOR 79¢**

3 Lb. YELLOW ONIONS **49¢**

New Green CABBAGE 2 Lb. **29¢**

5 Lb. GRAPEFRUIT OR ORANGES **99¢**

Tray Pak TOMATOES 9 Or More 1 Lb. + 10 Ounces **69¢**

all
BLEACH, BRUSH & BRIGHTENERS
20" Off Giant Size ALL **\$1.59**

35 Oz. DISHWASHER ALL **\$1.29**

BIGGER SIZE BIGGER SAVINGS
bounce **\$2.79**
THE FABRIC SOFTENER YOU PUT IN THE DRYER

25" Off 32 Oz. LUX **\$1.25**

We Give **8x GREEN**

EXTRA S&H Green Stamps
500
With This Coupon and \$48.00 or More Order

EXTRA S&H Green Stamps
300
With This Coupon And Purchase of \$30.00 - \$40.00 Groceries

EXTRA S&H Green Stamps
100
With This Coupon And Purchase of \$30.00 or more of Groceries

EXTRA S&H Green Stamps
50
With This Coupon And Purchase of 2 Pkg. Fishers Sandwich Meats

EXTRA S&H Green Stamps
50
With This Coupon and Purchase of 3 lb. or More Any Apples

EXTRA S&H Green Stamps
50
With This Coupon And Purchase Of 1 Pkg. or More Bonanza Beef Steak or Meat

EXTRA S&H Green Stamps
50
With This Coupon And Purchase Of 2 Pkg. Or More Grapes

EXTRA S&H Green Stamps
50
With This Coupon And Purchase Of 2 Lb. Or More Bananas

EXTRA S&H Green Stamps
50
With This Coupon And Purchase Of 3 Lb. Or More Any Candy

EXTRA S&H Green Stamps
50
With This Coupon And Purchase of \$2.00 or More Candy

EXTRA S&H Green Stamps
50
With This Coupon and Purchase of 3 or More Loaves of BREAD



CLAYTON HAMMOND'S SUPERMARKET

Highway 461
The Somerset Road

"HOME OF BARGAINS"

Prices Good Feb. 21st thru Feb. 27th

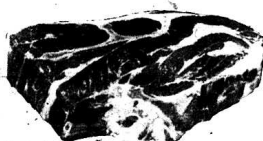
 <p>Swift Sizzle Lean \$1¹⁹ BACON</p>	<p>U.S.D.A. Chuck Steaks Choice Boneless \$1⁸⁹ lb.</p>	<p>Fresh Chicken Livers lb. 79^c</p>
---	---	--

<p>Boneless Chuck Roast  \$1⁷⁹ lb.</p>	<p>Pork Tenderloin Whole \$1⁹⁹ Boneless \$1⁹⁹ lb.</p>	<p>Hams Armour Peach Brand \$1⁴⁹ lb.</p>	 <p>Armour HOT DOGS 12 oz. 99^c</p>
---	--	--	--

<p>10 ct. Bes Pak Trash Bags 99</p> <p> BIZ Laundry Booster \$1²⁹ 25 oz.</p>	<p>Gordon's Twin Pack Potato Chips 69^c</p> <p>JFG 3 lb. jar \$2¹⁹ Peanut Butter</p> <p>Martha White Macaroni & Cheese \$1⁹⁹ 4 for</p>	<p>Del Monte Tomato Juice 69^c 46 oz.</p> <p>Del Monte Tomato Catsup 69^c 24 oz.</p> <p>Banquet Cooked Fried Chicken \$2¹⁹ 32 oz.</p> <p>Paramount CHILI with beans 59^c 300 size</p> <p>Tropicana 32 oz. Orange Juice 69^c</p>
---	--	---

PRODUCE SALE

<p>Grade A Small Eggs \$1⁹⁹ 3 doz.</p>	<p>Hormel VIENNA Sausage 79^c 2 for</p>	<p>Argo 2 1/2 size PEACHES 69^c can</p>
<p>Yellow Onions 39^c 3 lb. bag</p>	<p>Paramount 20 oz. Sweet Pickles 89^c</p>	<p>WESSON OIL 2¹⁹ 48 oz.</p>
<p>Red or Yellow Apples 79^c 3 lb. bag</p>	<p>Argo 303 size Peas 2 cans 59^c</p>	

3-6 P.M.
2/22/80

U.S. 25 South
Mt. Vernon

SUPERIOR Food Market

3-6 P.M.
2/22/80

Everyday
is savings day at Superior
Food Market, where the greatest
money saving values are found. Come on in
and take advantage of this Friday's **CRAZY PRICES.**



Soft Ply
TISSUE
4 roll pkg.

59¢

limit 1

Lean Fresh
GROUND BEEF **\$1.25**
LB.

Limit 1 lg. pkg. per family

3 lb. or more

Jamboree
Grape Jelly
3 lb. jar
\$1.09
limit 1

ARGO
PEAS
303 cans
5/\$1.00
limit 5

HYIC
Whole Kernel
CORN
303 cans
5/\$1.00
limit 5

Downy
FABRIC SOFTENER
33 oz.
99¢
Limit 1

No. 1 RUSSETT
POTATOES
10 lb. bag
89¢
Limit 1

Sugar Creek
BACON
lb.
99¢
Limit 2 per family

R.C. or
Diet Rite
8 Pk. - 16 oz.
99¢
Plus Deposit or bottles
Limit 2

SHOP AT SUPERIOR FOOD MARKET
Where You Always Find:

Everyday Low Prices.
Quality Brands

Weekly Specials
Plenty of Free Parking

U. S. Choice Meats
Garden Fresh Produce

Prices
Effective

THREE BIG HOURS ONLY !!
THIS FRIDAY, FEBRUARY 22, 1980 3-6 P.M.

FISCHER'S WIENERS

12 oz. Package

99¢

HY-TOP TALL KITCHEN BAGS
18 Count Package

89¢

LYSOL DEODORIZING SPRAY

18 oz. Can

\$2.29

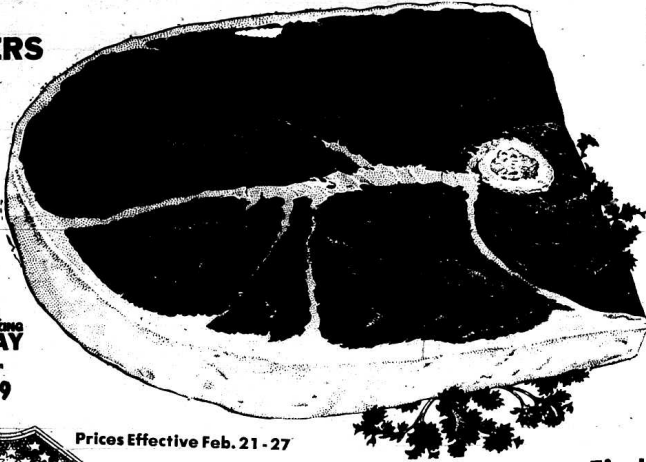

U.S.D.A. CHOICE ROUND STEAK
\$1.89

LB.

Fischers BACON **\$1.29**
lb.

U.S.D.A. CHOICE SIRLOIN TIP ROAST **\$2.19**
LB. Boneless

U.S.D.A. CHOICE CUBE STEAK **\$2.49**
LB.

Prices Effective Feb. 21 - 27

ROBIN HOOD FLOUR
plain or self rising
5 lb. bag
99¢

BALLARD Regular or Buttermilk BISCUITS 6 \$1.09
8oz. Can

MIRACLE STICK MARGARINE 69¢
1 lb. Package

BANQUET Chicken, Beef or Turkey POT PIES 3/\$1.00
8oz. Package

JOY DISH LIQUID
32 oz. Bottle
\$1.49
With Creamer

CHEF BOY-AR-DEE With Meat Balls SPAGHETTI 15 oz. Can **69¢**

3-MINUTE QUICK OATS 18 oz. Package **69¢**

KRAFT MACARONI & CHEESE DINNER 14 oz. Package **69¢**

HY-TOP PEACHES
Slices or Halves
303 Can
2/99¢

HY-TOP EVAPORATED MILK
14 oz. can
2/89¢

OLD VIRGINIA APPLESAUCE 59¢
28 oz. Jar

BIFFY CANNED TOMATOES 3/\$1.00
303 Can

HEINZ HAMBURGER DILL SLICES 59¢
16 oz. Jar

Prices Good February 21 Through February 24

RED GOLD CHILI HOT BEANS 300 Can **3/\$1.00**

STOKELY TOMATO CATSUP 14 oz. Bottle **39¢**

EVERREADY BATTERIES 98¢
Special Display Assortment

JUST-RITE HOT DOG SAUCE **3/\$1.00**

VAN CAMP PORK N BEANS
300 Can
3/\$1

FRESH GROUND BEEF **\$1.39**
3 lb. Package or More
LB.

U.S. No. 1 Idaho POTATOES **\$1.39**
10 lb. bag

FRESH GREEN CABBAGE lb. **17¢**

PASCAL CELERY 39¢
Jumbo Stalk

APPLES 3lb. 8oz. **79¢**

Totino's PIZZAS **\$1.29**
Family Size

Fresh Ground CHUCK **\$1.79**
LB.

Valleydale BOLOGNA **99¢**
12 oz.

KRAFT AMERICAN CHEESE SLICES
Individually Wrapped
12 oz. pkg. **99¢**
Limit 1 with \$10 order



STAR KIST CHUNK LIGHT TUNA
6 1/2 oz. can
69¢
Limit 1 with \$10 Order

8 pk. - 16 oz.

R. C. or Diet Rite

\$1.39

plus deposit or bottles



SUPERIOR

Food Market

Symbol Of Quality



HYDE PARK GRADE 'A'
MEDIUM EGGS

2/\$1.99
 DOZ.

HORMEL SPAM
LUNCHEON MEAT

12 OZ. CAN
\$1.99
 LIMIT 2 WITH ADDN. \$10 ORDER

15' OFF LABEL
TIDE DETERGENT

49 OZ. BOX
\$1.49

PLAY THE GREAT HYDE PARK GIVEAWAY
 "Win up to \$1,000 cash!"
 Win up to \$500 in groceries!
 PLUS, WIN FREE HYDE PARK PRODUCTS INSTANTLY!
 Pick up your free game ticket and collector card at the checkout counter or store office today.
 No purchase necessary. Complete details at all participating stores.
ODDS TO WIN
 ODDS CHANGING EFFECTIVE FEBRUARY 14, 1980

Prize	Number of Tickets	Number of Collector Cards	Number of Game Tickets	Number of Collector Cards	Number of Game Tickets
1st Prize	1	1	1	1	1
2nd Prize	1	1	1	1	1
3rd Prize	1	1	1	1	1
4th Prize	1	1	1	1	1
5th Prize	1	1	1	1	1
6th Prize	1	1	1	1	1
7th Prize	1	1	1	1	1
8th Prize	1	1	1	1	1
9th Prize	1	1	1	1	1
10th Prize	1	1	1	1	1
11th Prize	1	1	1	1	1
12th Prize	1	1	1	1	1
13th Prize	1	1	1	1	1
14th Prize	1	1	1	1	1
15th Prize	1	1	1	1	1
16th Prize	1	1	1	1	1
17th Prize	1	1	1	1	1
18th Prize	1	1	1	1	1
19th Prize	1	1	1	1	1
20th Prize	1	1	1	1	1
21st Prize	1	1	1	1	1
22nd Prize	1	1	1	1	1
23rd Prize	1	1	1	1	1
24th Prize	1	1	1	1	1
25th Prize	1	1	1	1	1
26th Prize	1	1	1	1	1
27th Prize	1	1	1	1	1
28th Prize	1	1	1	1	1
29th Prize	1	1	1	1	1
30th Prize	1	1	1	1	1

PIC-PAC PRICES GOOD THRU FEB. 23, 1980.
 GREAT SAVINGS STOREWIDE!

WHOLE KERNEL CREAM STYLE, OR 12 OZ. NIBLETS GOLDEN CORN; CUT, FRENCH OR KIT. SLICED GREEN BEANS, OR SWEET PEAS

GREEN GIANT 3 ^{16 OZ. CANS} \$1

FOR DISHWASHERS (50 OZ. BOX)

CASCADE DETERGENT \$1.59
 20C OFF LABEL.

KRAFT DINNERS
MACARONI & CHEESE 3 ^{7 1/4 OZ. PKGS.} \$1

VAN CAMP'S CHILI WEENEES OR
BEANEE WEENEES 2 ^{8 OZ. CANS} 89c

SUNSHINE **VAN. WAFERS** 11 OZ. BOX 69c

GREEN GIANT (WHOLE OR SLICED) **MUSHROOMS** 4 1/2 OZ. JAR 99c

RONCO **THIN SPAGHETTI** 37 OZ. PKG. \$1.29

HYDE PARK (3 FLAVORS) **SPAG. SAUCE** 37 OZ. JAR \$1.29

LA CHOY CHICKEN OR BEEF **CHOW MEIN** 43 OZ. PKG. \$1.89

SMUCKER'S STRAWBERRY **PRESERVES** 18 OZ. JAR \$1.29

HYDE PARK SELF-RISING OR **PLAIN FLOUR** 5 LB. BAG 99c

TONY (BEEF, LIVER, CHICKEN) **DOG FOOD** 4 ^{15 OZ. CANS} 89c

GLAD LARGE **GARBAGE BAGS** 15 CT. PKG. \$1.09

MINUTE MAID FROZEN

ORANGE JUICE 2 ^{6 OZ. CANS} 89c

KRAFT AMERICAN SLICED **CHEESE** (SINGLES) 12 OZ. PKG. \$1.49

HYDE PARK **STEAK FRIES** 24 OZ. PKG. 79c

90TH BEER BATTER **FISH PORTIONS** 22 1/2 OZ. PKG. \$3.29

HYDE PARK TEXAS-STYLE **BISCUITS** 3 ^{10 CT. CANS} \$1

U.S.D.A. CHOICE
ROUND STEAK \$1.99
 FULL CUT

ARMOUR **SLICED BACON** 16 OZ. PKG. \$1.39

"YOU'LL LOVE PIC-PAC MEATS!"

- U.S.D.A. CHOICE BONELESS ROLLED **RUMP ROAST** L.B. \$2.49
- U.S.D.A. CHOICE BONELESS **CUBE STEAK** L.B. \$2.79
- ARMOUR VERIBEST WHOLE **PORK LOIN** SLICED FREE L.B. 99c
- U.S.D.A. CHOICE BONELESS SIRLOIN **TIP STEAK** L.B. \$2.69
- FRESH SLICED **BEEF LIVER** L.B. \$1.19
- KAHN'S HICKORY GROVE (WHOLE OR HALF) **BONELESS HAM** L.B. \$1.99
- ARMOUR REGULAR **WIENERS** 12 OZ. PKG. 99c
- TASTE OF SEA BATTER DIPPED **COD WEDGES** L.B. \$1.79
- HYDE PARK ASSORTED **CHIPPED MEATS** 3 OZ. PKG. 59c
- SWIFT'S **CANNED HAM** 5 L.B. CAN \$9.99

CALIFORNIA
ICEBERG LETTUCE HEAD 39c

- RED RIPE **TOMATOES** L.B. 49c
- WASH. DEL. RED OR GOLDEN FANCY **APPLES** 5/\$1
- CALIFORNIA JUMBO 3/4 SIZE **NAVEL ORANGES** 5/\$1
- FRESH CALIFORNIA **BROCCOLI** BUNCH 89c
- JUICY **FLORIDA ORANGES** 5 ^{LB. BAG} \$1.19
- MILD FLAVORED **YELLOW ONIONS** 3 ^{LB. BAG} 39c

BRAWNY DESIGNER **PAPER TOWELS** JUMBO ROLL 59c

Hearthside Genuine Porcelain Elegance with Modern Utility and Convenience
3 1/2" x 5" Plates
 Fine Porcelain China
 Safe in your microwave, dishwasher and oven.
Coupon Special
 SAVE \$1.00
 14-oz. Soup Mug 99c
 24-oz. Round Baker \$4.99

This Week's Big Winners
 Ethel Gilwater \$100⁰⁰ Cash
 Jeannie Singleton \$100⁰⁰ Free Groceries
 Mary Ellen Noe \$50⁰⁰ Free Groceries
 and Many Hyde Park Winners

R. C. Cola
 16 oz. - 8 pk.
\$1.29
 plus deposit

Area Deaths & Funerals

Dollie B. Bullock

Mrs. Dollie Barnes Bullock, 88, of Mt. Vernon, died Sunday, February 17 at the Rockcastle County Hospital.

She was born in Rockcastle County on August 28, 1891, the daughter of the late John and Nancy Sowder Clontz and was a member of the First Baptist Church of Mt. Vernon. She was the widow of the late Harve Barnes and J.H. Bullock.

She is survived by: two sons, Mr. Gilbert Barnes of West Carrollton, Ohio and Mr. Wayne Barnes of Mt. Vernon; three daughters, Mrs. Glenna Tinscher, Mrs. Cleda Cromer and Mrs. Lena Hart all of Hamilton, Ohio; three brothers, Lovell Clontz of Mt. Vernon, Fred Clontz of Hamilton, Ohio and Bob Clontz of Maude, Ohio; ten grandchildren and 12 great grandchildren.

She was preceded in death by four children, Alvin, Wilburn, Kenneth and Geneva Barnes.

Funeral services were held Wednesday, Feb. 20, at the

Dowell and Martin Funeral Home Chapel by Rev. Harvey Pensol. Burial was in the Elmwood Cemetery.

Mary Holcomb

Mrs. Mary Holcomb, 82, of Brodhead died Sunday, February 17, 1980 at the Rockcastle County Hospital after an illness of several weeks.

She was born on February 17, 1898 in Rockcastle County, the daughter of the late Green and Jenny Lear Lovings and was a member of the Union Chapel Holiness Church.

Survivors are: two sons, Charlie Holcomb of Hamilton, Ohio and Sherman Holcomb of Brodhead; three daughters, Mrs. Margaret Harper and Mrs. Lena Adams both of Brodhead and Mrs. Angie Sanders of Dayton, Ohio; one brother, Edgar Lovings of Indianapolis, Indiana; one sister, Mrs. Mattie Adams of Brodhead; seven grandchildren and seven great grandchildren.

She was preceded in death by her husband, John H. Holcomb.

Funeral services were held Tuesday, February 19, 1980 at the Union Chapel Holiness Church by Bro. Charles Shivel and Bro. Oliver Abner. Burial was in the Brodhead Christian Church Cemetery.

Arrangements were by the Watson Funeral Home.

Trent Stewart

Trent Lee Stewart, infant son of Mr. and Mrs. Ray Stewart of Orlando, passed away Tuesday, Feb. 19 at the U.K. Medical Center in Lexington.

He was born on February 6, in Lexington, the son of Ray and Regina McGuire Stewart.

Besides his parents, he is survived by: one brother, Jason Stewart, at home; his paternal grandparents, Mr. and Mrs. Delbert Stewart of Orlando; his maternal grandparents, Mr. and Mrs. Vester McGuire of Orlando; his paternal great grandmother, Mrs. Elizabeth Dalton of Rt. 3, Brodhead; his maternal great grandparents, Mr. and Mrs. Amos Bowman of Orlando; his maternal great grandparents, Mr. and Mrs. Isaac Bowman of Orlando and his

maternal great, great grandmother, Mrs. Nannie Clark of Richmond.

Funeral services were held Wednesday, February 20 at the Dowell and Martin Funeral Home by Bro. Olen McCalla. Burial was in the Briarfield Cemetery.

James Gilliam

James William Gilliam, 48, of Lamer, died Sunday, February 17 at his home.

He is survived by his wife, Mrs. Billie Brown Gilliam of Lamer, one son, Dennis Gilliam of London; one daughter, Miss Karen K. Gilliam of Pineville; his parents, Mr. and Mrs. Claude Gilliam of Lamer; one sister, Mrs. Elsie Jones of Lamer; two brothers, Kenneth Gilliam of London and Clarence Gilliam of Hamilton, Ohio.

Funeral services were held Wednesday, February 20 at the Bowling Funeral Home in London by Rev. Gene Huff. Burial was in the Felts Chapel Cemetery at Corbin.

Less Mae Ambrose

Less Mae Ambrose, 77, of Rockcastle County died Sunday, February 17th.

She was born in Rockcastle County on September 18, 1902. Survivors are: five daughters, Bessie Barga of Dayton, Ohio, Eva Ambrose and Thurston Ambrose both of Mt. Vernon, Mary Coffey and Ellen Ambrose both of Berea; four sons, Carlos, Wayne and Donald Ambrose all of Mt. Vernon and William Ambrose of Richmond; 14 grandchildren including, Morrise Ambrose of Atlanta, Georgia; three great grandchildren.

Funeral services were held Tuesday, February 19 at the Wray Funeral Home in Berea. Burial was in the Scaffold Cave Cemetery.

County Agent's Notes

By H. Lee Durham

Farm Forest Management
Winter months provide ap-

propriate time to develop management programs for the farm which will improve productivity. Many of these improvements deal with the selection of row crops which produce a valuable cash crop at harvest.

One cash crop that has lost needed attention is the products provided by Kentucky farm forests. Kentucky is 47% covered with commercial forests capable of providing much needed timber.

The average land holding in the Commonwealth is slightly over 50 acres. Currently, only a very small percentage of the wooded acreage is being managed properly to provide the present and future needs. Various programs can be initiated for proper forest management.

Each program deals with different trees ages during the rotation period of growth. The most important management program during the late winter or early spring would be the planting of commercially important trees. Presently, close to 2 million acres in Kentucky are unsuitable for cropland and could

be planted into forest stands. Annually, this acreage grows due to the depletion of soils and discontinuation of farming practices on abandoned pastures and worn-out cropland. When such conditions exist, it is strongly recommended to plant trees.

Planting trees now under a proposed management plan results in a more productive forest, which in turn means more lumber and other forest products and profits. With proper management in the forest, as with general farming practices, products develop continuous, even supply, which will help maintain a moderate price.

For further information regarding the assistance in developing and managing a forest crop, contact the Kentucky Division of Forestry, ASCS office and your local County Extension Office.

Aluminum is the most abundant metal in the earth's crust - about eight percent by weight.

STATEMENT OF NONDISCRIMINATION

Continental Telephone Company of Kentucky has filed with the Federal Government a Compliance Assurance in which it assures the Rural Electrification Administration that it will comply fully with all requirements of Title VI of the Civil Rights Act of 1964, and the Rules and Regulations of the Department of Agriculture issued thereunder, to the end that no person in the United States shall, on the ground of race, color, or national origin, be excluded from participation in, be denied the benefits of, or be otherwise subjected to discrimination in the conduct of its program and the operation of its facilities. Under this Assurance, this organization is committed not to discriminate against any person on the ground of race, color or national origin in its policies and practices relating to treatment of beneficiaries and participants including rates, conditions and extension of service, use of any of its facilities, attendance at and participation in any meetings of beneficiaries and participants or the exercise of any rights of such beneficiaries and participants in the conduct of the operations of this organization.

Any person who believes himself, or any specific class of individuals, to be subjected by this organization to discrimination prohibited by Title VI of the Act and the Rules and Regulations issued thereunder may, by himself or a representative, file with the Secretary of Agriculture, Washington, D.C. 20250, or the Rural Electrification Administration, Washington, D.C. 20250, or this organization, or all, a written complaint. Such complaint must be filed not later than 180 days after the alleged discrimination, or by such later date to which the Secretary of Agriculture or the Rural Electrification Administration extends the time for filing a complaint. The identity of complainants will be kept confidential except to the extent necessary to carry out the purposes of the Rules and Regulations. 25x1



Airman Apprentice John Jay Teater, son of Mrs. Ginalce King and grandson of John Lair of Renfro Valley, left Tuesday after a two-week leave with his family. Teater finished boot camp, graduated with honors and was promoted to E11 at Recruit Training Command in Orlando, Florida. He will spend the next two years aboard the nuclear Air Craft Carrier U.S.S. Nimitz, one of the largest of its kind, along with 8600 other men.



Mrs. Carol Fybas and her Roundstone fifth grade 4th club officers are shown with their Nutrition Bulletin Board. The title, "Mulligan Stew" is also the name of a TV nutrition program in which all fifth grade 4-H members in the county are participating. Over 200 fifth graders viewed six programs on how to be healthier by eating the proper servings from each of the four basic food groups. The Mulligan Stew program is a joint effort of each County Ext. 4-H Group and KEXT to provide better nutrition information for fifth grade youth across the state.

WITH CONTINENTAL, THERE'S NO SUCH THING AS A DISTANT RELATIVE.

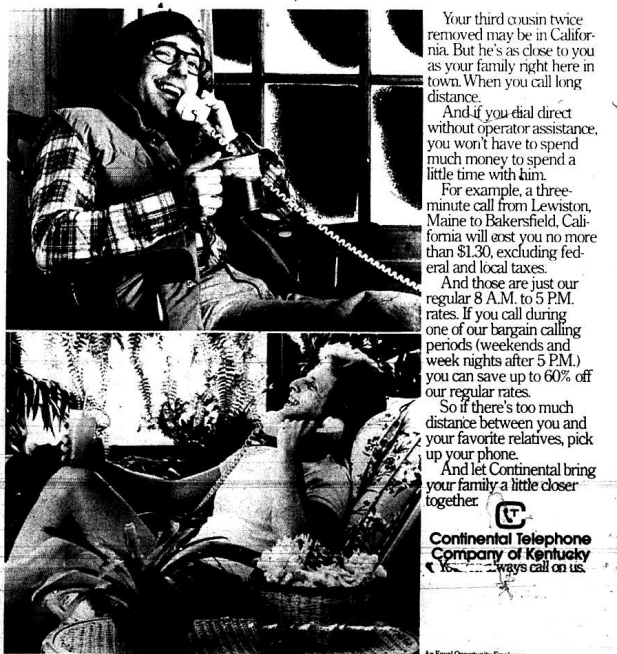

Your third cousin twice removed may be in California. But he's as close to you as your family right here in town. When you call long distance.

And if you dial direct without operator assistance, you won't have to spend much money to spend a little time with him.

For example, a three-minute call from Lewiston, Maine to Bakersfield, California will cost you no more than \$1.30, excluding federal and local taxes.

And those are just our regular 8 A.M. to 5 P.M. rates. If you call during one of our bargain calling periods (weekends and week nights after 5 P.M.) you can save up to 60% off our regular rates.

So if there's too much distance between you and your favorite relatives, pick up your phone.

And let Continental bring your family a little closer together.

Continental Telephone Company of Kentucky
ways call on us.

An Equal Opportunity Employer

BONUS 1980

Up to \$600 bonus buying power for early orders of John Deere Disks, Chisel Plows, or Hay and Forage Equipment

Preseason orders help John Deere plan production needs, models and sizes. So from February 1 through May 31, 1980, John Deere is offering impressive bonuses for preseason orders. Bonuses above and beyond our best deal to you on this equipment.

Your early order qualifies you for \$50 to \$600 in John Deere money for certain models of disks, chisel plows, balers, mower-conditioners and pull-type forage harvesters. Promptly after delivery, you'll be mailed your bonus John Deere money to spend for products or services at our store.

There's more. You'll get price protection from

the time you order any machine in the bonus program. Use a John Deere Finance Plan and no finance charges will accrue on any machine in the program until the first day of the month which begins the 1980 use season in our area. This early-order program includes a list of dozens of disks, chisel plows, and hay and forage tools. But your preseason order must be signed before March 31 to earn the most John Deere money. Come in soon, check the list, and ask us for our best deal on this new equipment. You'll be expected to take delivery of the equipment as soon as it's available.

EQUIPMENT	FEB. MAR. '80	APR. MAY '80
DISKS:		
111 and 115	\$ 75	\$ 50
210, 215, 310, 315, 340, 1630	\$150	\$100
220, 230, 235, 350, 440, 450, 1640	\$225	\$150
331 & 330	\$ 75	\$250
370	\$500	\$350
CHISEL PLOWS:		
1610 Integral Rigid, 1610 Drawn Rigid (11 thru 17-foot)	\$ 75	\$ 50
1610 Drawn Rigid (19- thru 23-foot), 1610 Drawn Flexible (23- thru 27-foot)	\$200	\$125
1610 Drawn Flexible (29- thru 41-foot)	\$300	\$200
1650 Folding	\$600	\$400
BALERS:		
All Square and Round Balers	\$225	\$150
MOWER/CONDITIONERS:		
1207, 1209 and 1380	\$300	\$200
FORAGE HARVESTERS:		
Pull-Type 3640	\$300	\$200
Pull-Type 3600	\$400	\$275

(These offers are subject to equipment availability.)

BULLOCK SALES & SERVICE

Hwy. 229 S. London, Ky. Ph. 864-4111

Sports...

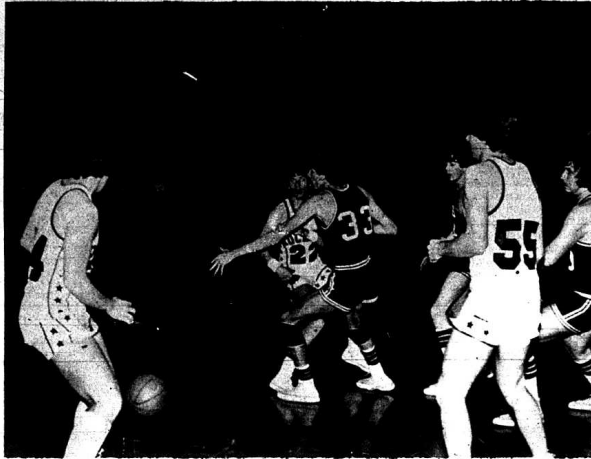

Mike Manis, No. 54, receives a pass from Marty Hensley, No. 22, in Friday night's action with

Jackson County. Mike had 13 and Marty got 2 as the Rockets

won 85-48. Also in the photo is Trent Mullins, No. 55.

Boys Down Jackson; Lose to Berea 54-45

The RCHS Boys' team split two games this week when the beat Jackson County Friday night but lost to Berea Tuesday. The Rockets won Friday night by a score of 85-48. The Rockets won by 17 but it wasn't a very impressive win as both teams played very raggedly. The Rockets were led in scoring by senior guard David Riddle who pumped in 23 for his season

high. Mike Manis got 13 and Anthony Davidson pumped in 11. Matt Poynter and David Burdine each got 6 while Marty Hensley, Clinton Graves and Steve Phelps each got 2.

The Rockets then traveled to Berea Friday night to play a fine Pirates team and came away on the short end by a score of 54-45. Mike Manis had 12 points, David Riddle had 11,

and Trent Mullins, No. 55. Matt Poynter got 8, Anthony Davidson and Marty Hensley each got 4, and Danny Offutt got 2, and Trent Mullins got 4. The game was never closely contested as the Rockets just didn't seem to be able to get in the groove of the game. In the first half, the Rockets made many costly turnovers which eventuated in the final loss.

B-TEAM

The Boys B-Team played Friday night against Jackson County and came away with a narrow, two-point victory, 43-41. With the B-Team loss of sophomore David Burdine, who is playing full-time on the A-Team, they lost some of their

(Cont'd to P-13)

Girls Defeat Jackson; Lose to Garrard and Berea

The RCHS girls team didn't have a very good week last week as they dropped two of their three games. The Rocket girls' only win came last Thursday night when they defeated Jackson County by a score of 57-42. The girls had a balance scoring, attacked as they downed the Generals very easily. Four of the starters were in double figures with Tracy Mulberry and Donna Faulkner leading the way with 14 each. Libby Rupper got 12 and Kaye Hammond picked up 10. The game was never in doubt as the girls led at every intermission. Other scoring for the girls went as follows: Sheila Burton and Kelli Thomason 3 each, Debbie Bowman 2 and Kim Howard 1.

On Monday night the Rocket girls team came upon more than they could handle when they traveled to Garrard County to play the Golden Lions. The girls came away with a 57-40 loss. The team's most consistent player this year, Donna Faulkner, was high girl for the teams once again with 18 points. The game was close the first half as the girls were tied with Garrard at the end of the first quarter, 11-11, and only trailed Garrard by four points at half 26-22. Other scoring in that game went as follows, Hammond 10, Rupper and Clark 4 each, Howard and Mulberry 2 each.

The girls' luck didn't change very much as they played again the next night at Berea and came away on the short end 41-35. The girls never led in the contest and showed signs of fatigue from playing the night before on the road at Garrard Co. Donna Faulkner, as she has done all year, turned in an excellent performance in a losing effort as she not only pumped in 19 points from the field to lead all scorers but she also dominated the boards by grabbing 17 rebounds. However, with little help from her teammates it was to no avail as the girls lost their second game in as many tries.

B-TEAM

The B-Team played at Jackson and at Garrard also last week and split the games, winning one and losing one. The

(Cont'd to P-13)

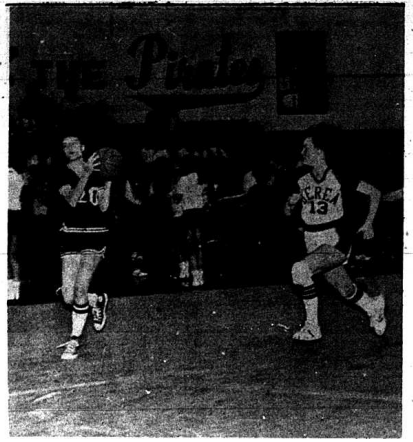

Kelli Thomason, No. 20, catches a down-court pass on her way to a layup in Tuesday's action with Berea. Kelli had one point as the Rockets lost 41-35.

SHOE STALL Liquidation Sale

Thurs. - Fri. - Sat.
FEB. 21 - 23

Every Item At Cost

or Less

All Sales Final

Open 9 - 3

Boonesquare Shopping Center

U.S. 25 N

On the Strip

Berea

27 presents Mt. Vernon Celebration 1980

WKYT-TV
LEXINGTON
LEXINGTON, KY.

Win a Color T.V.

\$200 Shopping Spree

\$100 Shopping Spree

Register today at the following sponsors:

- Bank of Mt. Vernon
- Best Western Kastle Inn
- Cox Funeral Home, Inc.
- Fran's Carpet
- Ford Realty & Auction Co., Inc.
- Kastle Inn Restaurant
- M. L. Beeker Oil Co., Inc.
- Mt. Vernon Automotive, Inc.

- Mt. Vernon Florist
- Norton Insurance Agency
- Saylor Pharmacy
- Stewart Fertilizer & Farm Supply
- Thrifty Lumber Co., Inc.

Live Drawing on Channel 27
March 3 - 9:30 a.m.

Convenient Food Mart

When you look for favorites,

Key's
Ice Milk
99¢
1/2 gallon

In Mt. Vernon: Richmond St.

we're Convenient

Prices effective Feb. 18 - March 7, 1980.
(TVA 1980)
QUANTITY RIGHTS RESERVED

Viva
Paper Towels
65¢
Jumbo Roll

Frito Lay Brand
Quesitos
69¢
Regular 99¢ size

PEPSI
\$1.39
8/1
16 oz. Returnables plus deposit

Webber's
Sausage
\$1.29
1 lb., Mild or Hot

Quesitos
Mild or Hot

PEPSI
COLA

