

Mount Vernon Signal

Mt. Vernon, Kentucky 40456

Volume 94 - Number 28

Thursday, March 5, 1981

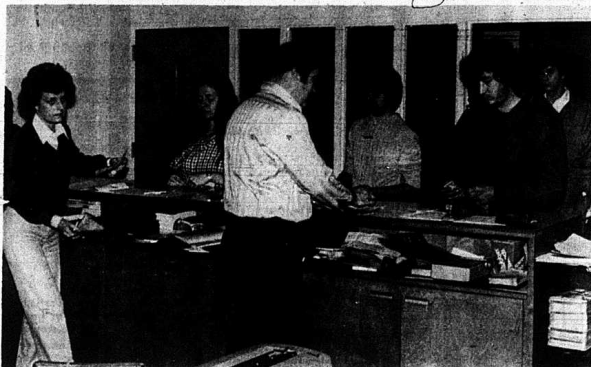

The County Court Clerk's office has been plenty busy lately issuing licenses. Saturday, the last day of February, the line of license buyers extended down the front courthouse steps and for awhile Monday, the line reached back to the judges office. According to Mrs. Bales, County Court Clerk, the

effort to stagger licenses buying has not had time to help the March 1st deadline rush since the cycle of buying has not yet run its full course. The Clerk and deputies sold about 3,000 licenses in February. Saturday and part of the day Monday, they averaged 100 sales per hour.

Board Discusses Drug Policy With Guests and School Officials

The Rockcastle Board of Education met Tuesday night and after acting on several items of business discussed with five guests present the drug policy at the high school and the drug problem in general. The guests included two representatives of RCHS, assistant principal, Ronnie Cash and coach-teacher, Preston Parrett.

Mr. Charles Parsons, school superintendent, said that the drug problem is a concern of everyone and especially concerns all school officials and personnel. He said that he had made numerous trips to the high school to stress his concern to Mr. Cleston Saylor, principal and said that he is convinced that Mr. Saylor, the teachers and staff are making every effort possible to monitor student activities relating to the use of drugs during school hours and on school property.

board's policy of "no loitering" on school property adopted last year and with the help of city police in enforcing the policy this year that school officials had been fairly successful this year in keeping non-students off school property and off parking lots during school hours.

The drug policy discussed at the meeting for the high school is as follows:

- 1) A teacher is assigned to each restroom during breaks.
- 2) A principal is assigned to each smoke break, students are required to smoke in a designated area.

(Cont'd to P-11)

Court Votes to Paint Library; Hears Candidate Complaint

The first order of business at the regular March Fiscal Court meeting was brought up by Mrs. Alyene Davis, local public librarian who stated that the library building was in need of paint and requested that the county paint the building and fill in around the marble marker in front of the building. The court voted unanimously to have the work done.

Judge Thacker responded by saying that he didn't know anything about it and asked county road supervisor, Paul Hansel, if he knew anything about it.

Hansel said that he had known nothing about it until last night, but that he had not advised anyone to ride the trucks and that the matter had been taken care of.

Later in an interview, Hansel stated that he was not aware of any private roads or drive-ways having been worked on and that all the roads presently being worked on had been un-

(Cont'd to P-11)

Candidate Update

Those filing for county office in the upcoming May Primary are as follows:

Representative of the 80th District, Andy Colburn (D) and Cal Smith (D).
County Court Clerk, Freda Abney (R).

Property Valuation Administrator: H.E. (Elmer) Hale (R).
Sheriff: T.J. Parsons (R).
Magistrate District #1: Bruce Cook (R) and Samuel J. Mullins (R).

Magistrate District #3: Lee A. Taylor (R) and Wesley Mays (R).

Constable District #3: Leonard Bishop (R).

Constable District #4: William G. Cromer (R).



Lambert Announces

James H. Lambert, 38, a local attorney, has announced his candidacy for County Attorney of Rockcastle County, subject to the May Republican Primary. Lambert has never run for public office before.

A life-long resident of Rockcastle County, he is the son of James W. and Ruth Lambert of Mt. Vernon and has one daughter, Lora, age 13.

A practicing lawyer in Mt. Vernon for the past five years, Lambert is a graduate of the Salmon P. Chase College of Law of Northern Kentucky University and a member of the Kentucky Bar Association and the bar association of Rockcastle County.

Prior to entering the practice of law, Lambert taught school in Rockcastle County.



Cook Enters Race

Bruce F. Cook of Climax has announced his intention to become a candidate for Magistrate from the Fourth District.

Mr. Cook, a farmer, said he left this area over forty years ago and that when he came back home after retirement he found the road situation had not improved much.

In his announcement, Cook promised that he would do the best he could to see that the people of the Fourth District get a fair shake on getting roads fixed and maintained.



Hale is Candidate

H.E. (Elmer) Hale of Mt. Vernon announces his candidacy for the office of Property Valuation Administrator, subject to the May Republican Primary.

Mr. Hale is married to Norma Jean Reese Hale and is the son of Homer and Sallie Hale. He is a building contractor.

Whitaker Files

Chester Whitaker of Route 1, Mt. Vernon, has filed as a candidate for Magistrate from District 1, subject to the May Republican Primary.

Mr. Whitaker, a farmer, served as magistrate from 1973-77.

He is married to the former Grace Hayes and they have two sons, Darrell and Billy.

Cromer Files

William G. Cromer, 31, of Route 3, Mt. Vernon, has filed as a candidate for Magistrate from the 4th District, subject to the May Republican Primary.

Mr. Cromer, an employee of Pepsi Cola Company in Lexington, is a native of Mt. Vernon and is married to the former Rachel Burdette. They have two children, Gale, 11 and Cindy, 8.

He is the son of Delbert Cromer of Route 3, Mt. Vernon and the late Hazel Roberts Cromer.

Interstate Accident

A one-vehicle accident Friday, February 27 at about 10 a.m., sent James Coldiron of Route 7, London to the hospital. The steering reportedly locked and Coldiron, driver of (Cont'd to P-11)

POLITICAL PIE SUPPER

The Rockcastle Jaycees will hold a Political Pie Supper April 17th.

There are 80 candidates for the different offices so this promises to be a very exciting event.

More details will follow in the coming weeks. Make plans to attend.

Mullins Files

Samuel J. "Sam" Mullins, 35, of Climax, has filed for Magistrate of the 4th district, subject to the May Republican Primary.

He is married to the former Ruth Evelyn Pittman, of Mt. Vernon. They have one son, Michael Joe.

He is a graduate of Livingston High School and is a member of the Sand Gap Christian Church.



Moore is Candidate

Stanley Moore of Pine Hill has announced his candidacy for the office of Circuit Court Clerk, subject to the May Republican Primary.

Mr. Moore is an employee of Storm Security at London and is married to the former Maybell Collins. They have two daughters, Joleen Hensley, 22 and Kelly Jo Anderson, 21.



Bradley is Candidate

Ronnie D. Bradley of Mt. Vernon is a candidate for Magistrate in the Second District, subject to the May Republican Primary.

Mr. Bradley attended Mt. Vernon High School and is a construction and concrete worker.

He is married to the former Elaine Bussell and they have two children, Amanda, 7 and Ronnie Dale, Jr., 4.

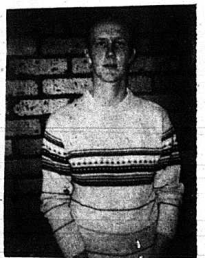

Mays Enters Race

Wesley Mays, 30, of Route 1, Brodhead, has filed as a candidate for Magistrate in the Third District, subject to the May Republican Primary.

Mr. Mays is a member of the Mt. Zion Baptist Church and a dairy farmer. He is married to the former Linda Miller, who is a beautician, and they have one son, Wesley Scott, 5.

Arson Investigation Completed

According to special State Police Arson Investigator Acclardo, his investigation into a rash of fires in the Brodhead area in which arson was suspected has been turned over to the assistant Commonwealth Attorney to be reviewed by the Commonwealth Attorney's office. Acclardo said that the information gleaned by the department's investigation would be assessed by Lester Burns (Cont'd to P-9)

Those 65 or Older To Get Tax Exemption

The local Property Valuation Administrator's office would like to remind those who will become 65 years of age anytime during 1981 that they are eligible for a property tax Homestead Exemption of \$12,900.00. By coming into the office and signing a Homestead Exemption Form, anyone 65 years of age or older who owns, maintains and lives in a permanent residence is entitled to the (Cont'd to P-9)

Supreme Court to Decide Dispute Between Dept. of Revenue-PVAs

The bitter battle between the Department of Revenue in Frankfort and the 120 county Property Valuation Administrators scattered over Kentucky is expected to be settled by the State Supreme Court in a hearing scheduled for April 8th. The case, The Department of Revenue v. Butler, was initiated by Robert Alphin, revenue commissioner, against Robert Butler, Jr., Jefferson Co. PVA. The (Cont'd to P-11)

case was lost by the department in both the Franklin Circuit Court and the Ky. Court of Appeals. The PVA's claim the state is trying to take over their territory and ultimately take taxing authority away from local elected representatives. Alphin and his department say they feel that if the decision goes in favor of the PVA's they (Cont'd to P-11)

Church Gets New Minister

Bro. Jerry Perry has accepted the position as pastor at the First Christian Church in Mt. Vernon. Bro. Perry, his wife, Lana and sons, Shane, 6 and Jason, 4, moved to the parsonage on Williams Street recently. Bro. Perry, 27, is a native of Lawrenceburg and is a 1975 graduate of Kentucky Christian College in Grayson. The Perry's (Cont'd to P-11)

moved here from Stanford, where he was pastor of the Mt. Moriah Christian Church.

A reception for the new pastor and his family will be held in the Fellowship Hall of the First Christian Church, Sunday, March 8, from 2 to 4 p.m. Everyone is invited to come and welcome them to the community and to the church.



Bro. and Mrs. Jerry Perry, Shane and Jason

Mount Vernon Signal

Published Every Thursday

MAIN STREET IN MT. VERNON, KENTUCKY 40456
 Entered at Mt. Vernon Post Office
 As Second Class Matter-Permit No. 1
 In County \$4.75 per year, Out of County \$8.50
 James Anderkin, Jr., Publisher
 Ferilina M. Anderkin, Editor
 Member Kentucky Press Association

Letters to the Editor

Dear Editor,
 Enclosed is payment for the renewal of my subscription to the Signal.
 I would like to have some information on Mr. John Lair's book of the history of Rockcastle County. Has this book been published yet? If so, how may it be obtained and what is the price?
 I would appreciate it if you could publish this information in a forthcoming issue of the Signal. I'm sure there are many other former Rockcastle Countians who would be as interest-

ed in obtaining the book as I am.
 Thank You,
 Mrs. James Croley
 10624 No. State Line Rd.
 New Paris, Ohio 45347

(E's Note: According to Mrs. Gimblee King, Mr. Lair's daughter, the book to which Mrs. Croley refers has not been completed or sent to the publishers yet. Information on the book will be made available at a later date, Mrs. King said.)

Dear Editor:
 After reading the report on

county garbage collection, I wonder if your computer is broke. A contract for \$19,300 a year, then it ends with \$52,000, almost 3 times the original contract.

The new administration has a new man Samuel Pierce. Will that balance when it goes through his computer? He is head of HUD and Revenue Sharing. He may cut Thacker project off. Mt. Vernon and Livingston has their own garbage pickup for the county dump. Most of Livingston goes in the dumpster on 490. What that don't hold goes on the ground which is pushed over the River bank with a bulldozer and Livingston gets their water 1/2 mile below. There is a federal law you don't put raw sewage or dump garbage in a stream, but after a tide the trees along the Rockcastle River looks like they are bloomed out with toilet tissue and pampers. J. Rumke, a city fireman in Cincinnati, Ohio started Rumke Dump Hauling, Hamilton County Garbage. His company filled up and run over in the Miami River. They tried him on federal pollution and he done two years in prison.

Rockcastle hauls a lot of garbage from Laurel and Jackson Counties. A truck load of old tires and a garbage load was dumped in and around the dumpster. The boxes had Carpenter's Garage, Annville, Ky. on them.

I see by the paper where we are going to get a new wind mill electric company. They Dutch wind mills is as old as the Pony Express. When the wind blows they pump water in a holding tank at a stock barn. If it was feasible, some electric company would have had it in operation long ago. It is not the good I can do for the community, it is the Revenue Sharing I am after.

To paraphrase Mark Twain: I wonder if this will ally the kind concern by most and, perhaps, disappoint a select few.

Sincerely,
 Jack D. Lewis, M.D.

Dear Sir,
 In writing this to all the citizens in Rockcastle County, please take warning to what I have to say.

Our electric company is something else. Their man read my meter and made a great mistake and they charged me \$60.00. When I demanded for them to read my meter again, they admitted the mistake but they wouldn't refund my money back. They said it was a mistake.

I think everyone should complain to the federal government. It is awful taking money from poor folks and keep going up on the bill. They made the mistake not me.

Lora Hamilton

County Statistics

Marriage Licenses

Billie Allen Marcum, 27, Somerset, disabled, to Lena Mae Miracle, 21, Somerset, unemployed.
 Gerald Lewis Thomas, 26, Richmond, farmer to Sandra Kay Lainhart, 19, Richmond, unemployed.

Deeds

Michael H. and Kimberly Hoskins, real property located in Rockcastle County to Calvin and Rebecca Anglin, no tax.
 Monroe and Della Seals, property located in Rockcastle County to Larry Franklin Thompson, tax \$2.50.
 David and Patsy Morgan, real property located in Rockcastle County to Arlie and Patricia Renner, tax \$4.50.
 Russell and Juanita Cromer, real property located in Rockcastle County to Terry D. and Teresa D. Cromer, tax \$26.

Stella and Joseph Sparks, real property located in Rockcastle County to William Kenneth and Sylvia Bullock, tax \$25.00.
 William and Mattie Weaver, real property located in Rockcastle County to Curtis and Dollie Roberts, tax \$20.00.
 Floyd Kirby, real property located in Rockcastle County to EISIE M. Kirby, no tax.
 Elijah Himes, real property located in Rockcastle County to Mary Ellen Himes, no tax.
 Joe Martin, real property located in Rockcastle County to Joe and Geneva E. Howard, no tax.
 Thomas and Bulah Brad (Cont'd to P-11)

Income Tax Service

DORIS DURHAM

Located on Chestnut Ridge Road 1 mile south of Mt. Vernon

For information or appointment, call

256-4135
 Open 9 to 5 Mon. thru Sat.

Beginning this year, I will be adding preparation of quarterly returns to my service.

VOTE FOR and SUPPORT JIM KING

Magistrate
Second District



I think it is time for a change. I know the condition of the roads in the Second District and, if elected, will do my best to bring better roads to this district.

I have lived in the Second District for 30 years and think the people deserve better roads.

ELECT JIM KING

Magistrate, Second District

pd. for by candidate

From Our Files . . .

30 Years Ago, March 1, 1951
 The Junior Class at MVHS has begun practice on their play "The Able Miss Cain." Trout were held last week.

The cast includes: Dorothy Reppert, Dempsey Ramsey, Sue Lyons, Melba Norton, Carol Purcell, Jack Chaney, Margie Jones, Albert C. Griffith, Leo Hopkins, Cartha Jean Scott, Wendell McFargue, Bonnie Purcell, Cecelia DeGatherage and Nancy Lair. The play will be given March 30. They director is Miss Myrtle Bryant.

20 Years Ago, March 2, 1961
 Bill Bailey, Mt. Vernon jewelry store owner, has sold his jewelry store to Harvey Rush of London.

Mr. Rush owns and operates London Jewelers along with his son, Paul Edward Rush.

Terry Owens, Denver Baker and Den Dale Wilson were accompanied to Berea by Floyd Owens. They went skating with Marie.

Sweetheart of the Future Farmer Chapter at Brodhead is the title recently given Miss Dora Norton by FFA members.

Larry Ray Travis, 6, celebrated his birthday, Saturday, at the home of his parents, Mr. and Mrs. Larry Travis.

Some 17 children attended the party and presented gifts. Refreshments were served.

30 Years Ago, March 1, 1951
 Five Scouts received first class badges Monday night at a court of Honor. They were presented by Mr. Clyde Linville to Bobby Speers, son of Mrs. Cora Speers, Melvin Taylor, son of Mr. and Mrs. Lloyd Taylor, Doss Anderkin, son of Mrs. Jane Anderkin, Billy Wayne Dowell, son of Mr. and Mrs. William Dowell and John Norman Meadows, son of Mr. and Mrs. John Meadows. Scouts David Hamilton, Steve Cox and David Riddle were recognized as having passed their first class requirements.

10 Years Ago, March 4, 1971
 Wayne Vanzant, son of Mr. and Mrs. Willie Vanzant was hired by the board to teach English at Mt. Vernon School.

Mr. Vanzant replaces Mrs. Ted Ramsey who resigned that post effective Feb. 28.

Mr. and Mrs. Arvel Hunt of Roundston returned home Friday night from Washington, D.C. where they met their

daughter, Janice, who had just returned home from Germany.

SPECIAL ON TUNE-UPS!!

Get your lawn mower & tillers tuned up today at

APPLIANCE SERVICE CENTER
 For only \$14.95

(Points, Condensers & Spark Plugs Included).

Your Briggs & Stratton Dealer.

Full line of new mowers, tillers & riding mowers at

APPLIANCE SERVICE CENTER
 Route 150 Mt. Vernon

Consignment

Auction

Saturday, March 7, 1981 9:30 A.M. (Rain Or Shine)

Brodhead Fairgrounds, Brodhead, Ky.

D-3 Caterpillar Dozer, John Deer 10-10 Loader, Wheel Discs, Cultivators (one and two row) Cultipackers of various sizes, Tobacco setters, Automobiles, Scrapper blades, Silage choppers, Corn pickers, Corn Elevators and Hay Conveyors, Tractor carryalls, Boom poles and top-link draw bars, Approx. 35 Tractors, Trucks of all kinds and sizes, 250-300 IMPLEMENTS including turning plows of all kinds, disc-drag type and three pt. hitch, Wagons of all kinds, Several mowing machines, Hay rakes, Hay balers, Rotary mowers, Boats.

Bring your consignments, beginning THURSDAY, MARCH 5, at 1:00 P.M. through FRIDAY, MARCH 6, at 10:00 P.M.

NO CONSIGNMENTS TAKEN SALE DAY UNLESS BY PRIOR ARRANGEMENTS MADE WITH AGENTS.

TERMS: CASH OR GOOD CHECK DAY OF THE SALE.

- 1) Good loading and unloading facilities.
- 2) Assistance with loading and unloading.
- 3) Buyers and Sellers from all over KY and several adjoining States.
- 4) Will make motel reservations for your convenience.
- 5) Will have a good line of both new and used equipment.
- 6) Steam cleaning and waxing for your equipment for small charge.
- 7) On the spot financing for qualified prospects.
- 8) Inspection of equipment will begin THURSDAY, day of receiving through sale time SATURDAY.

LUNCH AVAILABLE ON THE GROUNDS

If you have machinery for sale, or if you're in need of some good used machinery, then don't miss this gigantic auction.

ORDER OF THE SALE

9:30 to 10:30. Miscellaneous and Small Items
 10:30 to 1:30-Implements
 1:30-tractors
 3:00 Trucks and Other Vehicles

TIMES ARE APPROXIMATE

OUR SIXTH ANNUAL SALE AT THE SAME LOCATION!

Ford Realty & Auction Co.

Mt. Vernon, Ky. Ph. 256-4545

Realtor Auctioneer
 Col. Sam Ford
 Col. Ray Adams
 Col. Travis Ford

Auctioneers
 Col. Jerry Ham
 Col. Willard Hutches

"Selling the Country"



H&R Block Franchise Available

We are seeking a responsible individual capable of operating a volume business for the largest income tax preparation firm in the world. Prior tax knowledge is helpful, but not necessary. An H&R Block franchise is compatible to most service-oriented businesses. As a Block Franchisee you will be provided with professional training, national advertising based on independent research, and supplies.

CLIP AND MAIL TODAY

Please send me your brochure outlining the H&R Block Franchise Program. I understand there is no obligation on my part.

Name _____
 Address _____
 City _____
 State/Zip Code _____ Telephone No. _____

Richard F. Rury 405 W. Main
 Richmond, Ky. 604-423-9265

H&R BLOCK

ROCKCASTLE CIRCUIT COURT CIVIL ACTION NO. 80-CI-086

GEORGE C. HAWKINS, SR. PLAINTIFFS
 ET AL.
 VS. COMMISSIONER'S ADVERTISEMENT OF SALE
 COLUMBUS HAWKINS, DEFENDANTS
 ET AL.

Pursuant to a Judgment of the Rockcastle Circuit Court entered on the 13th day of February, 1981, in the case of George C. Hawkins, Sr. Et Al vs. Columbus Hawkins, Et Al, said case being identified by the Clerk of the Rockcastle Circuit Court as Civil Action No. 80-CI-086, the undersigned Master Commissioner of the Rockcastle Circuit Court will sell, on the hereinafter described premises, at public auction to the highest and best bidder on TUESDAY, the 17th day of March, 1981, at the hour of 2:00 p.m., the following described real property located in Rockcastle County, Kentucky.

Located in Lincoln County, Kentucky, across Dix River on the left of the road going up Copper Creek. This land is bounded by county road, Dix River and the line of John Berry Green, being all the land on the side of the road of the said Charles W. Wallin farm, containing about 1 acre, more or less.

This being the same property acquired by Bessie G. Hawkins by deed from George Hawkins Et Ux Et Al, dated July 6, 1957, and of record in Deed Book 125, Page 502, Lincoln County Court Clerk's Office.

Since Bessie G. Hawkins acquired the above described property, it has been determined that said property lies in Rockcastle County, Kentucky, rather than Lincoln County, Kentucky.

The above-described real property is conveyed subject to such valid and existing restrictions, limitations, conditions, reservations, easements and covenants as may be revealed in the record chain of title hereto.

The above sale will be made on the following terms: 10% down day of the sale with the balance being due in thirty (30) days or upon confirmation of sale by the Rockcastle Circuit Court, whichever is greater. If said sale be had on credit, the purchasers shall execute and deliver to the order of the Master Commissioner his bond, with good surety thereon for the amount of the balance, same to bear interest at the rate of 8% per annum from the date of sale until paid and said indebtedness for the balance shall likewise be secured by a lien on the property which shall have the full force and effect of a Judgment. However, the purchaser shall have the right to pay the full purchase price on the day of sale. Said property shall be sold free and clear of all liens, including 1980 taxes on the premises which, if not paid before date of sale, shall be paid out of the proceeds of sale.

The purpose of this sale is to settle the estate of Bessie G. Hawkins, deceased.

Further information concerning the above sale may be obtained by calling the undersigned Master Commissioner of this Court or counsel for Plaintiff, Hon. Ben K. Wilmot, Wilmot, May & Ralston, Wilmot Building, Lancaster Street, Stanford, Kentucky, Telephone No. 385-9149.

WILLIAM D. GREGORY
 Master Commissioner
 Rockcastle Circuit Court

SOMERSET-NORTH 27 & DOWNTOWN GREENHILL STANFORD HAZARD JACKSON
WHTLEY CITY CORBIN LONDON MT. VERNON HYDEN AND PINEVILLE

FOOD FAIR MARKETS

SUPER FOOD FAIR

ALL OUR EXTRAS ADD UP TO A LOT!



FRESH WHOLE FRYERS
LB. **55¢**

LAY'S BACON
12oz Package **99¢**

Prices Good March 2 Through March 8

ARMOUR VERIBEST PORK CHOP SALE

FIRST CUTS **\$1.19**
LOIN CHOPS **\$1.49**
RIB CHOPS **\$1.39**

PLATTER BACON
LB. **\$1.19**

LAY'S SMOKED PICNICS
Whole **89¢**
(Slice 99¢/LB.)

LAY'S 3 LITTLE PIG SAUSAGE 1 lb. Roll **\$1.09**

LAY'S ALL MEAT WIENERS OR BOLOGNA 12 oz. Package **99¢**

LAY'S PORK LIVER (Beef 89¢/LB.) LB. **59¢**

BLUE GRASS SMOKED SAUSAGE LB. **\$1.89**

BLUE GRASS JUBILIE HAMS Half or Whole **\$1.69**

KY. BORDER BOLOGNA Chunk LB. **89¢**

FRESH, GROUND BEEF
3 lb. Package Or More **\$1.39**

RAGU PIZZA 4 Varieties QUICK 14 oz. Jar **85¢**

MAXWELL HOUSE COFFEE
1 lb. Can **\$2.09**
Limit One With \$10.00 Order

CRISCO SHORTENING
3 lb. Can **\$1.89**
Limit One With \$10.00 Order

VIVA PAPER TOWELS
Twin Pack **99¢**

BAY BEAUTY SALMON 15 1/2 oz. Can **\$1.19**

LOG CABIN SYRUP 12 oz. Bottle **99¢**

POST GRAPE NUTS 24 oz. Box **\$1.69**

FOOD FAIR BREAD
4 Varieties 10oz Loaf **3/\$1.00**

CRISP CABBAGE 2 LBS. **29¢**

GLAD TRASH BAGS 9 Count **\$1.39**

GLAD LARGE GARBAGE BAGS 20 Count **\$2.19**

GLAD SANDWICH BAGS 150 Count Package **89¢**

ROBIN HOOD FLOUR
25 lb. Bag **\$4.59**
Limit One With \$10.00 Order

RED GRAPES LB. **79¢**

HEAD LETTUCE Each **39¢**

PET RITZ COBBLERS 4 Varieties **\$1.59**

ORE-IDA Regular or Crinkle Cut POTATOES 5 lb. Bag **\$1.99**

ALPO DOG FOOD 5 lb. Bag **\$1.89**

YELLOW ONIONS 3 lb. Bag **79¢**

UTILITY POTATOES
20 lb. Bag **\$2.89**

TOTINO'S PIZZA
13oz. Package 4 Varieties **\$1.29**

OXYDOL DETERGENT
Giant Size 49 oz. Box **\$1.69**

JOY DISH LIQUID 48 oz. Bottle **\$2.19**

50 S&H GREEN STAMPS
With This Coupon And Purchase Of 3 LBS. Or More Apples
Exp. 3/8/81

DEL MONTE MIXED VEGETABLES 2/79¢
303 Can

DEL MONTE PEAS 2/89¢
303 Can

50 S&H GREEN STAMPS
With This Coupon And Purchase Of 2 LBS. Or More Bananas
Exp. 3/8/81

50 S&H GREEN STAMPS
With This Coupon And Purchase Of 2 LBS. Or More Of Popcorn
Exp. 3/8/81

DEL MONTE GREEN BEANS 2/89¢
Cut or French Style 303 Can

DEL MONTE PINEAPPLE 59¢
Sliced, Crushed or Whole No. 1 1/2 Can

DEL MONTE SPINACH 2/99¢
303 Can

DEL MONTE GOLDEN CORN 2/89¢
Cream Style or Whole Kernel 303 Can

50 S&H GREEN STAMPS
With This Coupon And Purchase Of 4 or More G.E. Light Bulbs
Exp. 3/8/81

50 S&H GREEN STAMPS
With This Coupon And Purchase Of \$2.00 Or More Health & Beauty Aids
Exp. 3/8/81

DEL MONTE LITE PEACHES Halves or Sliced 303 Can **63¢**

DEL MONTE LITE PEARS Halves 303 Can **69¢**

DEL MONTE LITE FRUIT COCKTAIL 303 Can **69¢**

DEL MONTE LITE CHUNKY MIXED FRUIT 303 Can **69¢**

DEL MONTE PEACHES 2 1/2 Can **79¢**

DEL MONTE HALVES OR SLICED PEARS 16 oz. Can **67¢**

DEL MONTE WHOLE OR WEDGES TOMATOES 303 Can **59¢**

DEL MONTE TOMATO SAUCE 300 Can **2/89¢**

50 S&H GREEN STAMPS
With This Coupon And Purchase Of 1 Pkg. Or More Of Fischer's Mellwood Bacon
Exp. 3/8/81

50 S&H GREEN STAMPS
With This Coupon And Purchase Of 2 Pkgs. Or More Of Cut-Up Chicken Or Chicken Parts
Exp. 3/8/81

HEINZ TOMATO KETCHUP 44 oz. Bottle **\$1.09**
Limit One With Coupon Exp. 3/8/81

HEINZ STRAINED BABY JUICE 10/\$1.69
Limit 10 With Coupon Exp. 3/8/81

HEINZ 57 SAUCE 10 oz. Bottle **\$1.09**
Limit One With Coupon Exp. 3/8/81

HEINZ GRAVY MIXES 2/79¢
Limit Two With Coupon Exp. 3/8/81

50 S&H GREEN STAMPS
With This Coupon And Purchase Of 2 Pkgs. Or More Fischer's Sandwich Meats
Exp. 3/8/81

50 S&H GREEN STAMPS
With This Coupon And Purchase Of 2 LBS. Or More Boneless Stew Beef
Exp. 3/8/81

100 S&H GREEN STAMPS
With This Coupon And Purchase Of \$20.00-\$30.00 In Groceries
Exp. 3/8/81

500 S&H GREEN STAMPS
With This Coupon And Purchase Of \$40.00 Or More In Groceries
Exp. 3/8/81

ROBIN HOOD MEAL 5 lb. Bag **99¢**
Limit One With Coupon Exp. 3/8/81

300 S&H GREEN STAMPS
With This Coupon And Purchase Of \$30.00-\$40.00 In Groceries
Exp. 3/8/81

50 S&H GREEN STAMPS
With This Coupon And Purchase Of \$2.00 Or More Any Candy
Exp. 3/8/81

CLAYTON HAMMOND'S SUPERMARKET

Highway 461

The Somerset Road

"HOME OF BARGAINS"

Prices good March 5-11



FRESH
GROUND BEEF
Limit 1 pkg. please

\$1⁰⁹
lb.



Webber's
Sausage
2 lb. pkg.

1 lb. pkg.
\$1³⁹
\$2⁶⁹



Boston Butt
Pork Roast

\$1⁰⁹
lb.

Selecto

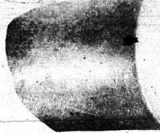

Sunrise
Chunk Bologna
79¢
lb.

Armour
Chicken Fried Beef Patties

\$1³⁹
lb.



Selecto
Bologna

\$1²⁹
lb.

Armour
Veri-Best
Pork Steaks

\$1³⁹
lb.
\$1¹⁹



Bacon



Selecto
Wieners
99¢
lb.

Sweepstakes

MACKERAL

49¢

BALLARD

Biscuits

6 cans
\$1¹⁹

22 oz. Palmolive
Liquid
Dish Detergent

99¢

Bush
Greens

303 size 3 for
99¢

Velvetta
Cheese

2 lb. box
\$3¹⁹



Grade A Jumbo

Eggs

Doz.
79¢

Carrots

2 pkgs.
49¢

Celery
stalk

39¢



10 lb. bag
Potatoes

\$2¹⁹

Lettuce
head

39¢



25 lb. Uncle Sam
Self-Rising MEAL
\$4⁹⁹

25 lb. bag Martha White
Self-Rising FLOUR
\$4⁸⁹

Four Fisherman
Fish Portions

2 lb.
\$1⁹⁹

Bespak 10 count
Trash Can Liners
\$1⁰⁹



Shedd Spread

Margarine

2 lb. bowl
99¢



Macaroni

32 oz.
\$1¹⁹

Kraft **GRAPE JELLY** 2 lb. jar

\$1⁰⁹

Heinz **Catsup**

14 oz.
55¢

Post Toasties

18 oz.
Corn Flakes
69¢

Bush
Hominy

300 size 4 for
\$1

Purex
SOAP POWDER
King Size
\$1⁹⁹

Charmin

Toilet Tissue

Limit 2 4 roll pk.

99¢



Nescafe

Instant Coffee

Limit 2
10 oz. jar

\$3⁶⁹

R.C. COLA

Limit 4 Plus deposit or bottles
Eight
16 oz.

\$1³⁹

Social and Women's News

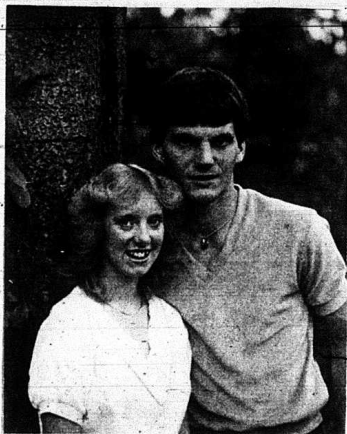

Mr. and Mrs. James F. VanHook of Route 4, Somerset, announce the engagement of their daughter, Libby Annette, to Gerald David Crowe, son of Mr. and Mrs. James L. Crowe of Route 7, Somerset. Miss VanHook is the granddaughter of Mrs. O.H. DeBorde of Rt. 1, Mt. Vernon. The wedding will be an event of May 30 at the groom's home.

Personals

By Mrs. Geo. Burton

George Burton was in London and Corbin last Tuesday. Mrs. Lillian Anglin visited her aunt, Mrs. Lou Moore at the Rockcastle County Hospital last week.

Mrs. Darrell Owens and Mrs. George Burton were at the Wray Funeral Home at Berea for visitation of their cousin, Mrs. Alma Pullins last Thursday night.

Sympathy is extended to the family of Mrs. Alma Pullins in their time of sorrow. Mr. and Mrs. Donald Ray Hayes were in Lexington last Thursday to consult a doctor for Mrs. Hayes. We wish her a speedy recovery.

Mrs. Martha Carpenter has returned home after spending a few days in the Rockcastle County Hospital.

Word has been received of the death of Mrs. Carter Hasty of Ohio. Mrs. Hasty was formerly of Rockcastle County. We extend our sympathy to the family.

Mrs. Charles Baker is a patient in the St. Joseph Hos-

FIRST CHILD

Rev. and Mrs. Eddie Benton of Clarksville, Tennessee proudly announce the arrival of their first child, a son, born February 18th at Memorial Hospital in Clarksville. He weighed 8 lbs. 8 ozs. and has been given the name, Luke Edward.

Mrs. Benton is the former Jacki Bruce, daughter of Rev. and Mrs. Jack Bruce of London, Ky. Paternal grandparents are Mr. and Mrs. Charles E. Benton of Richmond, Ky.

Mrs. Christine Nicely and son Jack was in Berea Friday for Mrs. Nicely's checkup.

Mr. and Mrs. Jack Nicely left for Lakeland, Florida Friday night after spending a week with his mother, Mrs. Christine Nicely and Mr. Nicely.

Mrs. Brenda Saylor of Tennessee was here during her mother's illness.

Mrs. Wanda Taylor of Ohio was here Friday night and Saturday with her mother, Christine Nicely.

Willie Nicely spent Friday night in the Rockcastle County Hospital but was released Saturday.

Mr. and Mrs. Walter Doan of Brodhead, Mr. and Mrs. Charlie Pennington of Berea visited Mr. and Mrs. Willie Nicely Thursday.

Mr. and Mrs. Monroe Renner and Mr. and Mrs. Carl Bradley visited with Mr. and Mrs. Willie Nicely last week.

Sunday guests of Mr. and Mrs. W.F. Peters were Mr. and Mrs. Bud Holt, Mr. and Mrs. Clevis Hall, Mr. and Mrs. John Peters and Patricia, Mr. and Mrs. James Cobb and Chris, Donnie Bowles, Michelle, Chris and Celina. They celebrated the birthday of W.F. Peters. A wonderful time was enjoyed by all. We wish him many more happy birthdays and gifts, and also good health.

FROM THE PAST

Dr. Hazel Noble loaned us an interesting pamphlet which she found among her mother's



FORTHCOMING WEDDING—Mrs. Ada Smith, Route 2, Livingston, would like to announce the engagement and forthcoming marriage of her son Carl, to Teresa Hughes, daughter of Mr. and Mrs. Odell Hughes of Sand Gap. They will be united in marriage on March 14, at 2 p.m. at the Sand Gap Christian Church. All friends and relatives are invited to attend. A reception will immediately follow at the church.

things. The pamphlet was published by the Home Service Department of the East Ohio Gas Company in 1938 and provided a weekly menu for a family of four at a total cost of \$4.00 a week.

A sample of the menu goes like this:

Monday—Breakfast—Creamed eggs, Scotch scones, coffee and milk. Dinner—Swedish meatballs, potatoes and deep dish apple pie. Total cost—56c.

Saturday—Breakfast—Stewed apples, french toast and coffee. Dinner—Toast Callops (made from hamburger), mashed potatoes and canned pineapple. Total cost—48c.

If dinner was served at noon there was no supper. If dinner was served at night, then there was no lunch. This menu might seem a bit skimpy by today's standards, but one could "get by" on it whether in 1938 or 1982.

Noticeably absent from the menus were green vegetables with the exception of one day when green cabbage was listed. Potatoes were listed for every dinner meal and, in most instances, were the only vegetable served.

Even more interesting was a listing of ingredients required and the cost of each at prevailing prices. According to Paul Harvey, noted present-day commentator, grocery prices have more than doubled in the last eight years and, as you can see from the following prices, they have doubled several times dur-

ing the 40 plus years since 1938.

Eggs, 1 dozen, 29c; coffee, 1 lb., 21c; sugar, 5 lbs., 25c; top round steak, 1 lb., 35c; hamburger, 1 lb., 19c; apples, 3 lbs., 11c; potatoes, 5 lbs., 10c; onions, 1 lb., 6c; flour, 5 lbs., 30c; 3 cans tomatoes, 20c and evaporated milk, 8c.

We must remember that there were depression prices. The U.S. had not yet joined the Second World War and there were many people out of work. There were no unemployment checks, social security was in its infancy and welfare checks and food stamps had not been heard of.

YOUR CHILD AND YOU

Extension Office Program

Too often people think that being a good parent is an in-

stinct; something that just comes naturally and, in many aspects, instinct is the best guide. Yet, there are many times when parents question whether the ways in which they are raising their children are the best. There are others who need reassurance that what they are doing is best for the development of their children.

Parents who care about their child's development often ask such questions as: "How do I keep my children from fighting? How can I gain my child's respect and yet be a friend? How do I talk with my children? Is my child normal?"

These questions and more will be discussed during a parenting workshop, sponsored by the Rockcastle County Cooperative Extension Service. Bart Ashley, State Extension Specialist,

Cont. to 6

Franklin's
CRAFTY IDEAS!

OF MT. VERNON
West Gate Center

Open Monday - Saturday
9 a.m. to 6 p.m.
Sundays - Noon to 6 p.m.

**Make it with
Clothespins!**

From doll house furniture to lovely centerpieces...
...you'll enjoy putting it all together!

Instructions	75c
Small Clothespins	98c
Craft Sticks	98c
Wood Doll Pins	1.29

Southern States

Spring Sale

March 6-21
Savings/Prizes!

<p>LONG LIFE Barbed WIRE</p> <p>\$24.95 <small>80-foot roll</small></p> <p><small>You'll like our "Motto" brand 4-point, 15-gauge barbed wire because it saves time, work and money. High tensile strength ASTM Class II coating for out-</small></p>	<p>3 1/2-gal. COMPRESSED AIR SPRAYER</p> <p>\$22.50 <small>Reg. sup. pr. \$27.50</small></p> <p><small>Galvanized tank Brass pump Brass hose. 18" nozzle.</small></p>	<p>Heavy-Duty String Trimmer</p> <p>\$173.95 <small>Reg. sup. pr. \$199.95</small></p> <p><small>This Homelite 20-in. cut model lets you handle heavier, tougher work. No ST-200. Brush cutter kit available.</small></p>
<p>HI-LIFT JACK</p> <p>\$29.95 <small>Reg. sup. pr. \$40.75 No HL-480</small></p>	<p>BIL-DRY MASONRY Waterproofing</p> <p>\$6.80 <small>25-lb. bag Reg. sup. pr. \$9.25</small></p> <p><small>Stops seepage leaks in one application. Just brush onto masonry. Solite, slag, cement walls.</small></p>	<p>7 1/2-cu. ft. TRAILER CART</p> <p>\$99.95 <small>Reg. sup. \$120.75</small></p> <p><small>No. 75</small></p>
<p>HAND SEED & FERTILIZER SOWER</p> <p>\$17.95 <small>Reg. sup. pr. \$20.50 No. 2A.</small></p>	<p>Electric Fence Posts</p> <p>\$22.59 <small>carton of 20</small></p> <p><small>Reg. sup. pr. \$28.95 Round steel rod-type 3/8-in. diameter 2 insulators per post. Wrap-around anchor plate. No. 414-2W-54.</small></p>	<p>ENERGY-SAVING WATER HEATERS</p> <p>\$138.00 <small>Reg. sup. pr. \$168.00</small></p> <p>\$144.00 <small>Reg. sup. pr. \$178.00</small></p> <p><small>They almost pay for themselves in energy saved over the life of the unit. Glass lining.</small></p>
<p>Elect JOE STEPHENS Sheriff, Rockcastle Co.</p> <p><small>Jackie Dewayne Stephens, Elsie Doan and myself, Joe Stephens, wish to announce to the people of Rockcastle County that, if elected, we would offer 24 hour a day law enforcement service. We earnestly solicit your vote and support.</small></p>	<h2 style="font-size: 2em;">STEWART FARM SUPPLY</h2> <p>U.S. 25 South Mt. Vernon Ph. 256-2166</p>	

Joe Stephens

Candidate for Rockcastle Co. Sheriff

pd. for by candidate Subject to May Rep. Primary

Renfro Valley

Mr. and Mrs. Gilbert Smith celebrated their 50th Wedding Anniversary on Sunday, Feb. 22 with Open House at their home in Renfro Valley.

Mr. and Mrs. Oliver Abney visited Mrs. Francis Millener, Mrs. Nadine Owens and Mrs. Geneva Brockman to Madison-Geneva, Tenn. recently visiting relatives and while there they visited the "Sail the Lost Seas". Mr. Albert Smith visited

Gilbert Smith Sunday.

Last week Mr. and Mrs. Oliver Abney visited Mr. and Mrs. Matt Powell, Mrs. Louie Owens and also the son of Ray Powell, who was injured in a fall. He is improving now.

Mr. and Mrs. Gilbert Smith visited Mr. and Mrs. Kenneth Adams and family Saturday night.

Mr. and Mrs. Gilbert Smith visited Mr. and Mrs. Oliver Abney last Monday and also visited Mr. and Mrs. Albert Smith Thursday night.

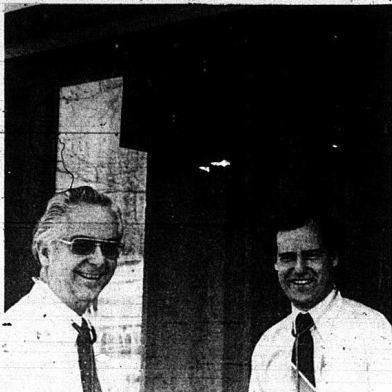

According to Dr. Orson Arvix, Dr. Keith Greenway, his new partner has been so busy since joining the practice several months ago that he is just getting around to adding his shingle outside the office building which they share on Newcomb Street.

"Your Child And You" (Cont. From 5)

ialists for Child Development from Frankfort, will lead the workshop to be held Thursdays, March 12 and 19, 1981 from 7:00 p.m. until 9:00 p.m. at the PCA Meeting Room in Mt. Vernon. Anyone interested is welcome to attend. Please register by calling the County Extension Office at 256-2403.

If you would like more information about the workshop, contact Cheryl Witt, County Extension Agent for Home Economics.

"INVESTIGATIONS"

(Cont'd from front)

office and that they would make the decision as to whether to present the evidence to the grand jury and seek indictments.

LOCAL NURSING HOMES GIVEN HIGH MARKS

Relatives of patients in Rockcastle County nursing homes give high marks for the quality of care the homes provide, according to a survey conducted by the Kentucky Association of Health Care Facil-

ities. Based on a 1 (poor) to 5 (excellent) scale, the overall average score for the quality of services in Rockcastle County was 4.7.

The Average score for specific services were:

Nursing care: 4.7; Personal attention and staff involvement: 4.7; Activities program: 4.4; Dietary services: 4.6; House-keeping: 4.7.

The surveys were distributed to relatives of each patient earlier this year. Relatives were not asked to identify themselves or the name of the patient.

In addition to the five questions about quality of care, relatives also were asked whether or not they supported increased Medicaid support from state and federal agencies. One hundred percent of those responding favored increased Medicaid expenditures for the elderly.

Many relatives chose to explain their ranking with additional comments.

Typical of Rockcastle County residents was the comment by one whose 80-year-old mot-

her has been in a local nursing home for the past year and a half.

"Mother gets excellent care," the person wrote. "The staff really seems to care. They are understanding and patient in all their dealings with patients and relatives."

The grandson of a 98-year-old patient said he could not ask for better care.

"The staff does everything possible to make each patient happy and content," he wrote.

KAHCF conducted the survey in each county in Kentucky with nursing homes that belong to the association. KAHCF President David Wren said the surveys helped the association assess how relatives of patients perceive the quality of care provided in each home.

"We are alarmed by proposals by the Kentucky Department for Human Resources (DHR) to reduce the scope of the state's Medicaid program," he

said. "The survey is really a report card from people who spend enough time in nursing homes to see and appreciate the quality of care we're able to provide."

Mr. Wren said the quality of care in nursing homes is threatened by the proposal from DHR.

"Patient care is bound to suffer because forty percent of participating facilities will receive less than the cost of providing for Medicaid services if the current reductions are put into effect," he said.

He also said one proposal limiting each facility to 80.1 percent Medicaid patients is unworkable.

"The surveys show that families are very concerned about the distances they would have to travel to visit their relatives if this proposal is adopted."

It's usually wise when frying to put the oil into an already heated pan.

Now at **BRYANT BROS.**

WAREHOUSE SALE

MAJOR APPLIANCES

Deluxe fully automatic 40-inch range!

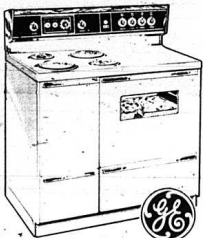

- Speed 2400-4200 WPM
- Automatic 10-speed burner control
- 16 safety features
- Auto thermostat timer with auto signal buzzer
- Full length stainless steel cooktop
- Three convenient oven size settings

BRYANT BROS.

Main St. Mt. Vernon

To serve you better, we have now employed a full-time mechanic for all your car needs:

Elec. Ignition Tupe-Ups
Brake Service
Engine & Transmission Replacement

Renfro Valley Sunoco
I-75 & U.S. 25 Mt. Vernon

FRESH GROUND BEEF
3 lb. Package Or More
\$1.12 LB. (Limit 1)

Hy-Top BREAD
3/\$1.00 (Limit 3)

Smuckers Grape Jam or Jelly
32 oz.
\$1.19 (Limit 2)

Yellow Bag Trash Bags
10 ct.
59¢ Each (Limit 2)

Wilson Evap. MILK
13 oz.
2/89¢ (Limit 4)

Van Camp Pork & Beans
16 oz.
3/\$1.00 (Limit 6)

Generic Shortening
42 oz.
\$1.29 (Limit 1)

Jack Rabbit Pinto Beans
(4 Lb.)
\$1.69 Each (Limit 2)

Frontier BACON
lb.
69¢ Each (Limit 4)

SUPERIOR FOOD MARKET

U.S. 25 South Mt. Vernon

FRESH GROUND BEEF Prices Effective March 5 - 11

\$1.19

3 lb. Package Or More LB.



ARMOUR VERIBEST PORK ROAST

Boston Butt **\$1.09** LB.

Armour Bologna **\$1.59** lb.



FISCHER'S ALL MEAT WIENERS

12 oz. Package **99¢**

Sugar Creek **\$1.39** 1 lb. pkg.

BACON



FISCHER'S CANNED HAMS 3 lb. Can **\$5.29**

ARMOUR VERIBEST PORK STEAKS LB. **\$1.29**

FISCHER'S PICKLED BOLOGNA One Gallon Jar **\$6.59**

ARMOUR PATTIES LB. **\$1.49**

FISCHER'S MEATS Half Gallon Jar **\$4.59**

Pickled Bologna

MAXWELL HOUSE MASTER BLEND COFFEE 13oz. **\$1.99**

WISK LIQUID DETERGENT 64 oz. Bottle **\$2.89**

500 Extra TOP VALUE STAMPS
With Coupon and \$50.00 Order Superior March 5-11

300 Extra TOP VALUE STAMPS
with coupon and \$30.00 Order Superior March 5-11

200 Extra TOP VALUE STAMPS
with coupon and \$20.00 order Superior March 5-11

50 Extra TOP VALUE STAMPS
With Coupon and Purchase Of 8-16 Oz. Pepsi Superior March 5-11

50 Extra TOP VALUE STAMPS
With Coupon and Purchase Of Two Heads Lettuce Superior March 5-11

50 Extra TOP VALUE STAMPS
With Coupon and Purchase of Two Whole Chickens Superior March 5-11

50 Extra TOP VALUE STAMPS
With Coupon and Purchase of \$2 or More Candy Superior March 5-11

WHITE POTATOES 10 lb. Bag **\$2.19**

KRAFT VELVEETA CHEESE 2 lb. Box **\$2.89**
Limit One With 10.00 Order

Shop & Save At Superior

KEEBLER ZESTA CRACKERS 2 lb. Box **\$1.29**



PARAMOUNT CHILI With Meat 7 1/2 oz. Easy-Open Can **2/99¢**

HY-TOP PEACHES 2 1/2 lb. 303 Can **2/119¢**

BETTY CROCKER FROSTING Ready-To-Serve 16 oz. Can **\$1.29**

CARESS BAR SOAP Bath Size **2/99¢**

CRISPY 1 lb. Bag CARROTS **29¢**

RED DELICIOUS 3 lb. Bag APPLES **99¢**

PASCAL Jumbo Stalk CELERY **39¢**

EVERFRESH GLAZED DONUTS Dozen **\$1.39**

ARMOUR TREET LUNCHEON MEAT 12 oz. Can **\$1.19**

HY-TOP Macaroni & Cheese DINNER 7 oz. Package **3/99¢**

HY-TOP SALAD Dressing 12 oz. Bottle **99¢**

GREEN GIANT MUSHROOMS Whole Or Sliced 4 1/2 oz. Jar **99¢**

HY-TOP ICE CREAM Half Gallon Carton **\$1.39**

HY-TOP CHEESE SLICES American Or Pimento 12 oz. Package **\$1.49** Individually Wrapped

OLD TIME MOVIE POPCORN 28 oz. Package **\$1.69**

ARMOUR POTTED MEAT 3 oz. Can **3/89¢**

ARMOUR VIENNA SAUSAGE 5 oz. Can **2/89¢**

COLONIAL SUGAR 5 lb. Bag **\$1.79**
Limit One With \$10.00 Order

BETTY CROCKER LAYER CAKE MIX 18 oz. Package **69¢**

GREEN GIANT SALE
Whole Kernel Or Cream Style Golden CORN, Cut Green BEANS Or Sweet PEAS
HEINZ KETCHUP 24 oz. Bottle **69¢**
303 Can **2/89¢**

ROBIN HOOD FLOUR Plain Or Self-Rising 25 lb. Bag **\$4.89**

DOWNY FABRIC SOFTENER 96 oz. Bottle **\$2.99**

JOY DISHWASHING LIQUID 48 oz. Bottle **\$2.59**

BREEZE DETERGENT 65 oz. Box **\$2.99**

KEEBLER CLUB CRACKERS 18 oz. Box **99¢**

KEEBLER HONEY 16 oz. Box GRAHAMS **99¢**

KEEBLER OATMEAL CRISPE COOKIES 12 oz. Package **89¢**

MAXWELL HOUSE INSTANT COFFEE 14 oz. Jar **\$4.99**

8-16 oz.
COKE PRODUCTS
\$1.49
Plus deposit or bottles

SUPERIOR Food Markets

Symbol Of Quality



REAL ESTATE FOR SALE

Commercial

Commercial Property With Owner Financing - This dandy commercial lot is located on Poplar Street, Mt. Vernon. It would be ideal for several types of commercial uses. Easy financing with low interest rates. Give us a call today! Only \$20,000. W-3.

Excellent Commercial Location - Reduced - 3000 West Street, Mt. Vernon near the new Convention Street. This good level lot measures approximately 100x280 and is on Mt. Vernon's busiest street. It would be ideal for any type commercial use. Priced at only \$39,500. R-16.

Be Your Own Boss - Service Station, 5 cabin apartments and a 4-room house located on U.S. 150 at Broadhead, Ky. The station consists of an office and single bay garage. It is presently doing a good business. The apartments are good rental properties. All of this investment property can be yours for only \$32,500. S-13.

TWO COMMERCIAL LOTS - Located at Renfro Valley, Ky. near I-75 exit, city water and would be ideal for a motel, restaurant, service station or any other type commercial possibility. Priced at \$35,000 each. S-15.

LET'S MAKE A DEAL - On this former grocery and five room living quarters. It is completely remodeled and has three bedrooms, living room, kitchen and bath. It also has new wood siding on most of the building, carpet, well water, w/d hookup and fuel oil heat. This property has potential for several types of businesses. Priced at \$21,900. T-10.

COMMERCIAL LOT - Approximately 1/4 acre lot on Highway 150 in the City Limits of Mt. Vernon. This lot has 114 feet road frontage on U.S. 150 and can be your ideal location for a commercial business for \$13,500. U-17.

COMMERCIAL SITES REDUCED - Two dandy sites located approximately one mile South of Mount Vernon on US 25. These good level lots measure approximately 150 x 150 each. They are ideally located in one of the fastest growing commercial areas in Mount Vernon. Priced at only \$18,900 each. R-17.

COMMERCIAL PROPERTY - Located on Highway 150 near Broadhead, Kentucky and known as the Cass Metal Products. This building has three phase wiring and a loading dock. Also to sell are five residential lots, two additional commercial lots and all have city water. For complete details call our office today. W-11.

Homes

5 ROOM FRAME HOUSE - Located in the heart of Broadhead, Kentucky. It has 3 bedrooms, living room, kitchen, carport and city water and sewer. It is situated on a large lot with garden space and is conveniently located. Priced right at only \$18,500. U-2.

BRAND NEW FHA APPROVED HOME - This FHA approved home is a brick with w/d w/carpet and is situated on a dandy lot in a section of Rockcastle County. T-10.

DELUXE MODULAR HOME - This almost new home has 3 bedrooms, living room, kitchen, dining room and family room combination and 2 baths. It also has a fireplace, w/w carpet, total electric, city water, central air, w/d hookup, oven/range, dishwasher and refrigerator. It is situated on approximately 1/4 acre lot approximately 4 miles Southeast of Mt. Vernon. Priced at \$34,900. W-8.

4 ROOM HOUSE-NEW LISTING - This 4 room house is located in the Owens Subdivision, Mount Vernon, Ky. It has 2 bedrooms, living room, kitchen and is priced right at only \$13,900. W-12.

ONE OF BROADHEAD'S BEST KEPT HOMES - Corner of Tree and Albright Street, Broadhead, Ky. It has a 1 1/2 story home with 3 bedrooms, modern kitchen with built-in cabinets, living room with fireplace, utility room on the first floor and 2 bedrooms on the second floor. It also has hardwood floors, electric heat, w/d hookup, garage with carport and situated on a well landscaped lot. There is nothing to do and it is ready to move into. Priced at only \$36,900.

SPLIT LEVEL - 1900 sq. ft. living area located 4 miles SW of Mt. Vernon. The house has 3 bedrooms, 2 baths, large kitchen with cabinets, large living room, and family/recreational room with fireplace in the basement, large patio and large lot. Owner is moving out of state. Priced at \$47,500. U-5.

FOR LEASE

ALMOST NEW BRICK HOME - Near Broadhead on Negro Creek. This modern home has 3 bedrooms, living room, kitchen, bath and carport. Lease for \$200 per month plus a security deposit. Reference required.

ALMOST NEW SPLIT LEVEL - It has 3 bedrooms, family room, 1 1/2 baths, security deposit is required-reference required. U-5.

FOR DETAILS CALL FORD REALTY AND AUCTION COMPANY, INC. AT 256-4545

NEW LISTING - How About A Date? - To look at this nice piece of property located 1/4 mile south of Mt. Vernon. It consists of approximately one acre of land. The house has 3 bedrooms, living room, kitchen and bath. It also has 2 baths, one with water and electricity and a dandy outbuilding with electricity and flue. It is ideal for a person who wants the convenience of the city but yet has room to enjoy country living. Priced at \$27,500. W-15.

YOUR TOWN HOME - REDUCED - This 1979 model modular home, located on Silver Street, Broadhead, Ky. has 3 bedrooms, living room, kitchen and bath plus an addition utilized as a family room. It also has electric furnace and fuel oil heat, w/w carpet, city water and sewer and w/d hookup. This almost new modular home is situated on a 9/10 acre lot. Owner says sell or trade for \$27,000. U-11.

THE PRICE IS RIGHT on this newly renovated country Bedford Stone home which has 3 bedrooms, living room, utility room, family room, kitchen, bath, utility room and carport. It has carpet and linoleum throughout, 2 fireplaces, total electric and is situated on a one acre lot, priced only 3 1/2 miles southeast of Mt. Vernon. Located for a quick sale at \$34,900. V-14.

MAKE THIS YOUR HOME - This 3 bedroom brick, located in the ... in Mt. Vernon, has ... carpet, full base, and is situated on a large lot. CON ...

WHY RENT WHEN YOU CAN BUY? - LISTING - This 1970 model mobile home with 2 bedrooms, large living room, kitchen, fuel oil furnace, stove and refrigerator. This can be yours for only \$2,995. W-10.

LET US MOVE YOU INTO - This new brick home located in beautiful Happy Acres Subdivision. It has 3 bedrooms, living room, kitchen, den, 1 1/2 baths and carport. It also has electric heat, thermopane windows, w/d hookup and much more. Priced at \$43,900. U-8.

LIKE NEW BRICK - 3 ACRES - Located approximately 11 miles northeast of Mt. Vernon near the Salt Pette Cave. The home has 3 bedrooms, living room, kitchen with built-in cabinets, hard wood floors, garage, full basement, black w/d, complete privacy for only \$34,900. POS. ...

LIVE ON THE LAKE - Located on Lake Linville. This dandy cabin has 3 large rooms - 1 bedroom, living room and kitchen. It offers lots of privacy and is situated on approximately 2 acres. It has city water and easy owner financing available with 28% down and the balance in 8 years. Your get away place for \$16,900. S-13.

GET STARTED SPECIAL - This home is located approximately 5 miles south of Mt. Vernon. It is a 5 room frame with 2 bedrooms, living room, kitchen downstairs and one large unfinished room upstairs. In addition to the house, there is a carport and smokehouse. It can be yours for only \$9,900. U-12.

STOP THE RENT - With this 3 bedroom home, gas furnace, masonite siding and 12x16 storage building only 4 miles south of Broadhead on U.S. 150. You get a ... rent receipts for only \$12,900. U-19.

ECONOMY IN THE COUNTRY - Located in the Willalla Section. This frame house has 2 bedrooms, electric and oil heat, bath, dining room, built-in cabinets, well insulated, outbuildings and one acre. All for only \$18,900. U-21.

POSSIBLE FHA - 3 Bedroom Bedford Stone - Home, living room, kitchen with built-in cabinets, utility room and bath. It is situated on an acre lot near Mt. Vernon and is priced at only \$36,900. V-11.

BRAND NEW AND JUST FOR YOU - Here is what you have wanted for! It is a split foyer and has 3 bedrooms, living room, kitchen, family room, utility room, garage and 1 1/2 baths. It also has city utilities, w/w carpet, electric heat, flue and it is only \$43,900. P-4.

BRICK DELIGHT - This lovely brick home has 3 bedrooms, living room, kitchen with built-in cabinets, dining room, utility room and 1 1/2 baths. It is total electric, has w/w carpet, w/d hookup and is situated on a dandy 105x232 lot in Waynesburg, Ky. Priced at \$44,500. T-11.

COUNTRY LIVING AT ITS BEST - That is what this almost new split level home offers located on Highway 70. It has 3 bedrooms, living room, garage, family room, 2 baths, utility room, kitchen and carport. It also has w/w carpet, w/d hookups, well insulated, city water and sewer, windows and much more. It is situated on 100x250 lot in one of Rockcastle's finer neighborhoods. It can be yours for \$51,500. V-13.

LOCATION - LOCATION - LOCATION - New Listing - This 7 room modern frame house is located on West Main Street in Mt. Vernon. The house has carpet, 2 w/d hookups, 1 1/2 baths, full basement, storm doors and windows, 2 fireplaces and city water and sewer. This dandy home is situated on a lot measuring 80x215 and is in walking distance of schools, churches and downtown. Move in today for \$49,500. W-17.

7 Room Country Brick Charmer - Highway 70 at Willalla, Kentucky. It has 3 bedrooms, living room, family room with corner fireplace, 2 baths, kitchen with oak cabinets, utility room, 2 1/2 car garage, total electric, built-in appliances, lovely setting with 3.2 spacious acres. Move in today! An exceptional buy at \$69,500. V-20.

CONVENIENCE (Reduced from \$43,900 to \$39,900) - That is what this two-year-old split foyer home, located near the Rockcastle County Library has to offer. It has 3 bedrooms, living room, kitchen, family room, 1 1/2 baths, total electric, w/w carpet and much more. It can be yours for only \$39,900. V-5.

WALK TO SCHOOL (Reduced) - You can walk to school from the 3 bedroom brick home located in the Barnett Subdivision. The house has city water and sewer, built-in cabinets, total electric, attached garage, full basement, w/w carpet and is situated on a nice lot near the Rockcastle County High School. Reduced from \$44,900 to \$43,900. P-8.

NEW HOUSE IN TOWN - Under construction - located on Langdon St., Mt. Vernon. Brick and aluminum siding, 3 bedrooms, 1 1/2 baths, living room, kitchen, fireplace and carport. Park your car and walk to the store, church and town. Only \$41,900. U-7.

COUNTRY WOODED ESTATE - This almost new home is located on the Level Green Road. This energy efficient home has 3 bedrooms, living room, kitchen, dining room, family room, 2 baths and an 18x20 workshop. Owners are moving into town. Call for quick sale \$35,500.

BETTER HURRY! - Located in the Pongo Section of Rockcastle County. This 5 room house has 3 bedrooms, living room, kitchen and bath. It is heated by fuel oil furnace. It is only \$10,900. U-1.

IN TOWN PRIVACY - Brick, 3 bedrooms, living room with fireplace, kitchen, 2 full baths, 2 car garage, full basement with family room, central heat and air, 2 acres overlooking the city of Mt. Vernon. A lot of home for only \$62,900. M-4.

NEW LISTING - Compact Living with Compact Price - This extra nice 1975 mobile home measures 14x60 and offers 2 bedrooms, large living room, kitchen and bath. It is total electric; w/w carpet, drapes and much more. It is located only 1/4 mile from Main Street, Mt. Vernon on a nice lot. Priced at only \$14,900. W-13.

LOVELY COUNTRY BRICK HOME - Near Mareburg, Ky. This home has a living room, kitchen and offers 2 bedrooms, large living room, 3 bedrooms and 2 baths. The basement is finished and has a large recreational room, bedroom, utility room and kitchen. The house is total electric and the owner is transferring. Priced at \$57,500. Q-18.

Double-Wide Mobile Home - REDUCED! - This mobile home has 1444 sq. ft. of living area with 3 bedrooms, 2 baths, kitchen, family room, living room and dining room combination, large lot measuring approximately 3/4 acre and located in the Woodstock section of Pulaski County. Priced at \$24,900. V-19.

HOW ABOUT A DATE? - To look at this nice piece of property located 1/4 mile South of Mount Vernon. It consists of approximately one acre of land. The house has 3 bedrooms, living room, kitchen and bath. It also has 2 baths, one with water and electricity and a dandy outbuilding with electricity and flue. It is ideal for a person who wants the convenience of the city but yet has room to enjoy country living. Priced at \$27,500. W-15.

FORWARDABLE LIVING-NEW LISTING - This home is located only 1 1/4 miles South of Mount Vernon, Ky. It has 2 bedrooms, living room, kitchen, utility room and bath. It has been completely remodeled inside and has aluminum siding outside. It has city water, storm doors and windows, w/d hookup, and much more. In addition to the house, there is an almost new two car garage and work shop. Priced at \$27,900. W-18.

COMPACT LIVING WITH COME-PRICE - This extra nice 1975 mobile home measures 14x60 and offers 2 bedrooms, large living room, kitchen and bath. It is total electric, w/w carpet, drapes and much more. In addition to the mobile home, there is a 14x14 metal storage building with concrete floor. It is located only 1/4 mile from Main Street, Mt. Vernon on a nice lot. Priced at only \$14,900. W-13.

ALMOST NEW AND MIGHTY TEMPTING TOO - NEW LISTING - This offers 3 bedrooms, living room, kitchen and dining room combination, 2 baths and garage. It is less than two years old, has city water, w/d hookup, central air, w/w carpet and much more. It is located in the Ottawa Section of Rockcastle County. Priced at \$44,900. W-17.

Farms

RIVERLAND - 40 acres located on Rockcastle River, secluded, private and good for recreational land. Priced at \$16,000. S-16.

TOWN FARM - Only one mile south of Crab Orchard, Ky., 57 acres, more or less, most pasture land, 1206 ft. road frontage on Hwy. 39. Dandy stock and tobacco barn, pond, machinery shed, 1200 lbs. of tobacco, 5 room house in need of repairs. Priced at \$34,500. I-19.

100 ACRES FARM WITH TWO HOUSES - Almost New Home - outstanding brick with 3500 sq. ft. of living area - 6 bedrooms, 2 1/2 baths, living room, dining room, 2 kitchens, large family room, 2 fireplaces, garage and swimming pool. Older home - 5 bedrooms, living room, utility room, bath, 3 bedrooms. In addition to the homes, the farm has 3,300 lbs. of tobacco base, a combination stock/tobacco barn, 24x100 green-house and a 40x60 concrete block shop. Call for details. V-9.

8 PLUS COUNTRY ACRES - In the country with some cleared land surrounded by woodland. It has blacktop road frontage, privacy and ideal for building sites. Priced at \$16,500. R-21.

JUST FOR YOU! This farm may be just what you have been looking for. It has 58.7 acres with approximately 47 acres cropland, a house in need of repair, tobacco base of 993 lbs., a hay barn and a local tobacco selecting room, kitchen, utility room, bath, 3 bedrooms. It can be yours for \$44,900. U-1.

New Listing - 50 Acres More or Less on Lake Linville - Ideal for development with a new road to the property or less, which, most is cropland/ pastureland. It has a basic tobacco allotment of 3,838 lbs. The farm is improved with a like-new 6 room frame house with full basement. It also has an almost new tobacco barn and silo. There is also an older barn and other outbuildings. Priced at \$129,500. U-18.

FIREWOOD PARADISE - This 60 acres, more or less, is located in the Sand Hill area of Rockcastle County. It has some timber, possibility of coal, is partially fenced, cistern, springs, creek and lots of firewood. Priced at \$17,500. U-16.

BRINDLE RIDGE FARM - This farm consists of 73 acres, most or less, which, most is cropland/ pastureland. It has a basic tobacco allotment of 3,838 lbs. The farm is improved with a like-new 6 room frame house with full basement. It also has an almost new tobacco barn and silo. There is also an older barn and other outbuildings. Priced at \$129,500. U-18.

28 ACRE FARM-NEW LISTING - Located near Cove Branch - several acres of good bottomland - basic tobacco allotment of 1102 lbs. tobacco barn-creek all for only \$14,500. W-6.

52 ACRES WITH LOVELY BRICK STYLE HOME - Located near Livingston, Ky. The house has 4 bedrooms, large family room, dining room, kitchen, living room, 1 1/2 baths, utility room, swimming pool, and also a good stock barn and workshop. Owners have moved out of state and have priced this farm for a quick sale. Priced at only \$59,900. W-2.

FIREWOOD AND RETREAT - Located approximately 3 miles south of Livingston on Old U.S. 25. It has 34 acres, more or less, which fronts on blacktop with lots of firewood. This is good investment property. Ideal for a week end retreat site. Priced at only \$6,500. T-12.

71 ACRES - Located 2 miles South of Mt. Vernon adjoining U.S. 25. The land has development potential, young timber, and the possibility of coal. Priced right at only \$25,900. V-12.

GOOD SECLUDED FARM - Located approximately 5 miles southeast of Mt. Vernon on Skages Creek. The farm has 110 acres, more or less, a 6 room house, barn and other outbuildings. It also has 1996 lbs. of tobacco base, springs, ponds, some timber and possibility of coal. Priced at only \$40,000. U-13.

40 ACRE FARM-NEW LISTING - Located near Bea Lick, Lincoln County, Ky. It has approximately 33 acres cropland, ponds and springs, a double wide mobile home, and a 4 room house. The farm has potential. Priced at \$49,000. V-10.

10 ACRE FARM - This acreage is improved with a modern house and tobacco/stock barn. It is located near the Rockcastle/Lincoln line. Most of all the farm is tillable and the house has been remodeled. It has 2 bedrooms, living room, utility room with w/d hookup and kitchen with built-in oak cabinets on the first floor and 3 bedrooms on the second floor. It has 262 lbs. of tobacco base and is priced at \$29,900. V-3.

18 ACRES - Recreation land near the Rockcastle/Jackson County Line - in what is known as Drew Valley. Scenic, private, young timber, country road. Only \$4,500. V-2.

GOOD SMALL FARM-NEW LISTING - Located on Highway 461-5 miles out of Mt. Vernon, Ky. It has a modern 1 1/2 story brick house-commercial type garage building-small barn. The house has large family room, living room, kitchen, bath and 2 bedrooms downstairs and 2 bedrooms and bath upstairs. The house also has one-half basement, city water and all this can be yours for \$53,900. W-16.

Ford Realty & Auction Co.

Ph. 256-4545

Ph. 256-4545



Selling the Country
Mt. Vernon, Ky. Ph. 256-4545

SAM FORD, GRI
Nights 256-4548

DANNY FORD, GRI
Nights 256-4446

ROY ADAMS, GRI
Nights 758-8400

FUTURE AUCTIONS

Estate Auction of the late William F. Riddle's 5 Acre Baby Farm-House-Machinery & Personal Property Sat., March 14, 1981, 10:00 a.m. Near the city limits of Winchester, Ky.

For Details, Call Ford Realty & Auction Co., Inc. at 256-4546

Six From Here Pass PVA Exam; One Files

A record number of persons took the state examination to qualify as candidates for property valuation administrator in their home counties in the May 26 primary elections. Revenue Commissioner Robert H. Allphin announced last week.

Allphin said 353 persons passed the test out of the 496 who took it last week, for a pass ratio of 71 percent. Four years ago, 282 out of 397 who took the examination passed it, a pass ratio of 66 percent.

Those from Rockcastle County passing the test were: Earl Cummins, Clarence Hasty, Jr., Harry Elmer Hale, Errel Cromer, Deborah Reynolds and Joseph Lambert. Thus far, only one, Harry (Elmer) Hale, has filed as a candidate for the office of PVA.

Passing the test does not mean a person automatically will be a candidate for property valuation administrator. In past years, several persons who qualified on the examination did not file to run in the primary. The filing deadline this year is April 1st.

At least one person qualified in all but 11 counties, compared to 23 counties in 1977. The 11 counties where no one qualified this year are Anderson, Bath, Breathitt, Campbell, Clay, Estill, Lee, Leslie, Union, Webster and Wolfe.

A second test will be given for prospective candidates from these counties only on March 13 and 14. State law requires that the test be given a second time for prospective candidates from those counties in which no one passed the examination on the

first round.

Incumbent property valuation administrators are not required to take the examination to run for reelection.

The second examination will be given by the Department of Revenue with the assistance of the State Department of Personnel at five test sites. Tag test sites, as required by law, are located within the Congressional districts which contain at least one county where no one passed the test last week.

By Congressional district, the times and places for the second test are:

First District-Hopkinsville, Department of Revenue District Office, Hammond Plaza, March 13, 9 a.m.

Second District-Owensboro, Department of Revenue District Office, 311 W. 2nd Street, March 13, 1 p.m.

Fifth District-Middlesboro, Middlesboro High School Library, W. Cumberland Ave., March 14, 9 a.m.

Sixth District-Frankfort, Ky. Room C-3, First Floor, Capitol Annex, March 13, 9 a.m.

Seventh District-Pikeville, Pikeville High School, 116 N. Mayo Trail, Room 215, March 14, 9 a.m.

Prospective candidates are encouraged, but not required, to take the test at the test site in their respective Congressional district. The second test will be open only to residents of the 11 counties where no one qualified. Persons from these counties who failed the first test, as well as other prospective candidates from those counties, may take the second test.

EXTENSION HOME ECONOMICS

By Cheryl Witt
County Extension Agent
For Home Economics

1981 SPRING FASHIONS

The key word for spring is SOFT: Soft shapes, soft colors and soft textures. Fashion turns to feminine looks to replace the Preppy. Watch for the pastel florals and rufflings. Unconstructed big shirly shapes that allow cool air circulation will be important.

The hemlines are shorter-mid-knee length. Designers are still showing a variety of hem-



Donald Earl and Rosemary Wyatt of Livingston are happy to announce the birth of their son, Micah William Wyatt, on February 2, at 1:34 p.m., weighing 9 pounds 2 ounces. He is the grandson of Mr. and Mrs. Herbert Wyatt of Livingston and Mr. and Mrs. Frank Mason of Orlando and the great grandson of George Mason of Orlando.

lines but the shorter is newer. Let your figure and preference dictate your hemline. (Most popular length-one to two inches below the knee).

With the rising cost of ready-to-wear, home sewing is growing. The major pattern companies are offering patterns that will get more sewing mileage by including patterns for several sizes and lengths in one. These are great for good basic wardrobe planning.

The general trends in color are clean, clear pastels, softened brights and deep rich colors. Look for these colors as trends this spring: coral, aqua, cobalt brown, taupe; also ivory, raspberry, peach, olive, jade, lilac and khaki.

Fabrics will be smoother, tighter woven or knitted. Pleated fabrics such as crinkled and cord pleats are big. Cotton, linen, rayon and blends are important. Popular fabrics this spring will be seersucker, eyelet, gosse, poplin, oxford, chambray, jersey and twills. Patterns—especially south seas prints, borders prints, plaids and shirt stripes are "in". New looks also include T-shirt dresses, jumpsuits, soft suits, camo- tops worn with ankle length pants and culottes.

Shoes will have shorter heels (1-2 inches). Other accessories that are new are coral or turquoise jewelry, large bold necklaces, soft roomy pouches or clutches for hand bags and tie or cord belts.

Fashion Updates

Wear a pastel blouse of the same color or contrasting color with last year's suit or skirt.

Add a soft, wide belt with last year's skirt or dress.

If you shorten a dress or skirt and there is enough fabric, add a ruffle or flounce at the bottom.

IN MEMORY
In Loving Memory of
Susie Himes, who passed away
February 24, 1980

One year has finally passed since we saw her last. With a cheery smile and a wave of the hand, she wandered into that beautiful land.

A smile for all, a heart of gold, one of the best this world could hold. She was never selfish, but always kind.

These are the memories she left behind.

Sadly Missed By
Husband, Children and
Grandchildren.

NOTICE OF INTENTION TO MINE
Pursuant to Application
No. 101-0027

In accordance with the provisions of KRS 350.055, notice is hereby given that Mr. Vernon M. Inc. P.O. Box 829, Hazard, Ky. 41723 intends to file an application for the surface disturbance mining of approximately 14 acres located west of Johnetta in Rockcastle County. The proposed operation is approximately 3.5 miles east of State Route 1912's junction with Dry-Kord Road and located west of Crooked Creek 37 degrees 25'20" latitude 83 degrees 12'15" longitude. The surface of the area to be mined is owned by Leroy Morris. A brief description of the kind of mining activity proposed is: Contour Strip and Auger. The application will be filed at the Bureau of Surface Mining Reclamation and Enforcement, London, Kentucky 40701.

Persons wishing to file written objections and/or request a formal administrative hearing in regard to the above described surface mine should notify the Department for Natural Resources and Environmental Protection within 30 days of the date of this notice. The written objection must have attached a copy of the newspaper clipping and reference the above application number. Such objection or request must be in accordance with KRS 224.081 (2) and must be forwarded to the Director of Permits, Bureau of Surface Mining Reclamation and Enforcement, Capital Plaza Tower, Frankfort, Kentucky 40601.

Notice is hereby provided pursuant to 30 CFR 715.13 (d) (10) and KRS 350 that the proposed post mining land use of forest land does not constitute a change from the pre-mining land use. Interested citizens and local state and federal agencies are invited to review and comment, to the address listed above, on the proposed land use.

MT. VERNON SIGNAL THURSDAY MARCH 5, 1981 P-9

Wear a camisole top with a suit for a nice evening or day look.

Add a bright floral sundress to war quilt or without a jacket.

Add a pair of pastel low heeled shoes.

Get ideas from fashion magazines and store displays for put together ideas of combining fabrics and colors.

For a new look, shorten last year's jacket.

Turn a blouse into a lacy vest.

Reshape out-dated jacket

Changing buttons is often all a garment needs for a new look.

If you have skirts with slits have an extension underneath that makes the slit appear as a pleat when standing, simply sew the extension and facing of the slit together. Presto—an enclosed slit that really forms a pleat.

(Homestead - From Front) exemption. If the property is assessed over \$12,900, the taxpayer would pay the taxes only on the amount above the \$12,900 figure.

Anyone who has already signed the Homestead Exemption Form will automatically

receive the exemption in 1981.

Anyone building a new home should report to the Property Valuation Administrator so this will be assessed for 1981.



Gregory Shawn Lewis, son of Phyllis Lewis, celebrated his 1st birthday Saturday, February 14 with a party at his home. Guests were Rodney Lewis, Mrs. Kathryn Moore and Sandy, Mrs. Janie Morgan, Josh and Tracy, Mr. and Mrs. Terry Bradley, Crystal and Robbie, Mrs. Lyda Alcorn and Janice. Many nice gifts were received.



FIVE GENERATIONS—Mrs. Winnie Miller enjoyed a visit recently with her great, great grandson Kevin Baker. Little Kevin is three years old and lives in Dayton, Ohio. Shown with Mrs. Miller are: Hazel Baker, Mr. and Mrs. Jack Baker, and Steven Baker, holding his son Kevin Baker.

5th Annual Farm Machinery Consignment



Saturday, March 14, 1981 10:30 a.m.

Brodhead, Kentucky

LOCATION: U.S. HWY. 150, BRODHEAD FAIRGROUNDS

TRACTORS: New 140 Farmall w/cultivators, International Cub w/mower deck, Farmall Cub w/cultivators; 1973 Ford 3000 gas, H Farmall; 2-4000 Ford diesels, 400 International, 275 International Diesel, 656 International Diesel, 165 Massey Ferguson diesel, 1975 David Brown 1212, 180 Massey Ferguson, 1976 Massey Ferguson 285 Diesel, 35 Massey Ferguson.

INDUSTRIAL EQUIPMENT: 455 Case Bulldozer diesel.

PLOWS: Ford 2 bottom 14" plows, Massey Ferguson 2 bottom 12" plows, John Deere 3 bottom 16" plows, New 1 bottom 16" plow, 3 Ford 2 bottom 14" plows, 3 bottom 14" plows, Pittsburg 1 bottom 16" plows.

DISCS: 3 point hitch disc, Ford 7'4" Disc, Ford lift disc - 20 disc, John Deere drag disc - 28 disc, 8' and 10' Wheel Disc.

MOWING EQUIPMENT: 2:501 Ford 7' mowers, Ford New Holland 451 mower 7' belt drive, 501 Ford 6' mower, John Deere 7' mower, New #1070 Gehl mower/conditioner.

WAGONS: 2-Kewanee 44 Wagon Gear, Kewanee 45 Wagon Gear, Bradford 8 ton Wagon w/tires.

CORN EQUIPMENT: John Deere 2 row corn planter, Ford 2 row corn planter, Massey Ferguson Corn Planter, Allis Chalmers no-till 2 row corn planter, Massey Ferguson corn planter 4 row, Ford 2 row corn picker mounted.

MISCELLANEOUS EQUIPMENT: Tobacco Setters: 2 mechanical tobacco setters, 2 used tobacco setter, new tobacco setter. Cultivators: 1 row cultivator, 2 row cultivators 3 point hitch. Hay Balers: New Holland 266, John Deere Hay Rake 3 point hitch, John Deere Hay Rake. Hay Bales: New Holland 650 round baler. Elevators: New 200 hay elevator, 24' hay and grain elevator, aluminum elevator. Manure Spreaders: New Ideal manure spreader. Cultipackers: Single and double cultipackers. Miscellaneous: 165 bu. Unverberth-McCurdy Grain Bed, Round bale feeders, round bale movers, rotary mowers, camper top for Datsun pick-up, spray 3 point hitch, boom poles, top links, carry-alls, 6', 7' and 8' grader blades, tractor bumpers, Huffy riding lawn mower, 75' drive belt.

Announcements Day of Sale Take Precedence Over Printed Matter.

Auctioneer's Note: All of the machinery has been consigned by local farmers and dealers and is in top-notch shape. Due to many items being consigned after the writing of this ad, this is only a partial list of items to be sold; however, auctioneer is not responsible for any machinery advertised but not delivered. We will start receiving machinery Thursday, March 12, 1981 at 10:30 a.m. and will receive day or night until sale time - day of sale.

TERMS: Cash or good check day of sale - Luncheon will be available on the grounds. Not responsible for accidents.

FREE COUNTRY HAM TO BE GIVEN AWAY AT SALE

For additional information, contact:

Lawrence Auction and Realty

Main Street Gregory Building, Mt. Vernon

Wendell Lawrence
Realtor and Auctioneer
Home 758-8115



256-5516



Evelene Raines
Realtor
Home 256-4972

SAVE

<p>BAYER CHILDREN'S ASPIRIN</p> <p>ST. JOSEPH CHILDREN'S ASPIRIN</p> <p>Your Choice 39¢</p>	<p>MENTHOLATUM OINTMENT</p> <p>BAYER CHILDREN'S ASPIRIN</p> <p>ST. JOSEPH CHILDREN'S ASPIRIN</p> <p>SUDAFED PLS</p> <p>ANACIN</p> <p>ANACIN</p> <p>TEN O SIX LIGHT</p> <p>RIOPAN</p> <p>RIOPAN PLUS</p> <p>RIOPAN PLUS</p> <p>179</p> <p>149</p> <p>197 358</p> <p>177</p>	<p>139</p> <p>149</p> <p>239</p> <p>177</p>
--	--	---

JOHNSONS
DAYTIME DIAPERS

EXTRA Absorbent DIAPERS

Your Choice **2/500**

Baby Wash Cloths **99¢**

JOY
LARGE FREEZE
IVORY LIQUID
JOY LIQUID

Your Choice **99¢**

17 OZ LABEL

HANDY BAG
Trash Bags

TRASH BAGS

98¢

Young's Pharmacy

Main St. Mt. Vernon

School Menu
March 9-13

BREAKFAST
Monday: Cereal, toast and jelly, juice and milk.
Tuesday: eggs, biscuit and jelly, juice and milk.
Wednesday: doughnut, juice and milk.
Thursday: toasted cheese sandwich, juice and milk.
Friday: pop-tarts, juice and milk.

LUNCH
Monday: pigs in blanket, macaroni and tomatoes, peas, milk, fruit juice dessert cup.
Tuesday: pizza, green beans, tossed salad, milk, butter balls.
Wednesday: chili, crackers, carrot and celery sticks, peanut butter and jelly sandwich, milk, fruit.
Thursday: meat loaf, mashed potatoes, green beans, rolls, milk, jelly.
Friday: pork barbecue on bun, potato rolls, cole slaw, milk, cheese-cake.

Thank You

A special thanks to all those who have supported the annual County Heart Fund Drive with their contributions. Contributions by our local restaurants who participated in the Coffee Day Campaign were very generous thanks to Mr. and Mrs. Don Walker, Jean's Restaurant, Mr. R.A. and Monroe Baker, Exit 59 Steakhouse; Mr. and Mrs. Don Smith, Rockcastle Steakhouse; Mr. Randy Ison, Burger Queen; Mr. and Mrs. A.B. Thomason, Mt. Vernon Restaurant; and Mr. and Mrs. H.B. Miller, Red Top Restaurant.

Grateful appreciation to Mr. Rick Holladay and the Boy Scout Troop #263 and Cub Scout Pack #263 for their efforts in the door to door campaign Sunday. Remember, if you want to contribute and have had the opportunity to do so, it's not too late. Send contributions to Judy Bowling at The Bank of Mt. Vernon. Any donations are tax deductible. Again, thanks to all those who helped.



The Mt. Vernon Extension of Junior School Junior Beta Club, sponsored by Mt. Virginia Hunt is observing National Junior Beta Club Week during March 1-7. The Junior Beta Club consists of eighth grade students who maintain a 3.0 grade standing. Projects for the club this year have included selling concessions at ballgames, Christmas Banquet, bake-sales, visiting state capitol, purchasing of Beta Club T-shirts and jackets, and spring banquet. Front row, left to right, are: Melanie Owens, Aleah Mink, Kim Fallin, Leshia Singleton. Second row, Willie Hines, Cindy Cash, Michelle Cromer. Third row, Kim Tolle, Tracey Kirby, Kim Vance, Mike Gray, Renita McFerron. Back row, Dana Singleton, Melissa Benson and Katrina Stewart.



State Extension Council Delegates—Norietta Thompson, Rockcastle and Lloyd Fulton, Whitley County, ... presented the Wilderness Trail area at the State Extension Advisory Council annual meeting Feb. 17-19 in Lexington. Gene Ball, standing, is the Extension area director. Council delegates provide input on local needs to help shape Extension programs in agriculture, home economics, 4-H and community development.

grandchildren.
He was preceded in death by his wife, Mrs. Jennie Baker; two daughters, Elizabeth and Martha.
Funeral services were held Friday, February 27 at the Crab Orchard Baptist Church by Bro. David Calhoun. Burial was in the Crab Orchard Cemetery.
Pallbearers were Cecil Allen, Dickie Ledford, Richard Baker, John White, Theo Nantz and Newland Scott.
Martin Funeral Home was in charge of all arrangements.

Cecil Ray Burdine

Cecil Ray Burdine, 25, of 4418 Almond Ave., Louisville, died Wednesday, February 25 from injuries received in a car

accident in Louisville.
Survivors include his fiancée, Debby Miller; his parents, Robert L. Burdine and Irene Renner Burdine; one son, Richard Ray Burdine; one daughter, Christie Marie Burdine; three sisters, Linda Kay Tilly of Washington State, Donna Edwards of Central City and Wanda Fay Lay of Phoenix, Arizona; one brother, Walter Lee Burdine of Phoenix, Arizona and his grandparents, Mr. and Mrs. Ray Renner of Mt. Vernon.
Funeral services were held Monday morning at the McDaniel Funeral Home with interment in the Evergreen Cemetery.

Voisaiu, a language in the Far state in Brazil, consist solely of seven vowels.



By: Austin Mobley
Minister
Providence Church of Christ

The following article was written by brother Eugene Britnell, editor and publisher of The Sower. It expresses our views very well and we wanted to share it with our readers.

We, as do many of our readers, earnestly desire religious unity - but only in keeping with the undiluted word of God and not at the expense of altering His word in any way. Obviously, those who make up the National Council of Churches are present-day counterparts of the chief rulers of whom John wrote - "They love the praise of men more than the praise of God" (John 12:43). am

Effort to Remove "Sexist Language" From the Bible

The negative, no-good, unbelieving and unscriptural organization known as the National Council of Churches is about as effective in creating and maintaining peace among denominations as the United Nations is in peace among nations. Each has about as much weight as a feather in a hurricane!

The NCC has announced plans to remove the "sexist" language" from the Bible. They are determined to destroy the masculine references to God, Christ, the Holy Spirit and in many other references. Christians will recognize this as another effort and influence of the feminist movements. Their doctrines and demands have been wrong, foolish and unscriptural from the beginning, but this last effort is ridiculous! We must expose it for what it is and seek to accomplish and oppose it with all our power. They have gone too far now!

Three people, a radical feminist leader, a lady Methodist preacher, and a member of a Bible translation committee were interviewed on the Donahue Show on January 7th. I wish that all of you could have heard what the two women said about God, the Bible and this effort to change the language. In the first place, they didn't know much more about the Bible than a hog does Sunday. The lady "Reverend" referred to the statement in Matthew 23:37 and argued that the reference to a hen shows that God is feminine. Wouldn't you like to hear her preach? Or would you? Jesus used a simple illustration - that God would have protected the Jews like a hen protects her chickens under her wings. The statement no more proves that God is feminine than it proves that God is a hen! No wonder the lady doesn't like the language of the Bible, for if she respected what it says, she could not be a preacher. She and some other women simply don't like where God placed them and what the Bible says about women.

The gentleman on the Donahue program made some good arguments. He showed that the language of the Bible says what God meant and means what God said. He emphasized that to change the Bible to suit the desires and practices of the people is to go backward. He is right. People need to conform to the teaching of the Bible, rather than trying to change and mutilate the Bible to justify what they want. He argued rightly that there is no end to changes in the Bible if we are to allow every cult or radical movement to remove what they don't like and make it read the way they believe and live. Of course he is right, and it must not be allowed!

Radio Program - WRVK Sundays 8:00 a.m.
Services at the Providence Church of Christ:
Sunday: 10:00 a.m. Bible Study
6:00 p.m. Worship
Wednesday: 7:30 p.m. Bible Study

Area Deaths and Funerals
Jack Vaughn

Mr. Jack Vaughn, 88, of Orlando, died Friday, February 27 at the Central Baptist Hospital in Lexington. He was born in Rockcastle County on August 2, 1892, the son of the late John Vaughn and Precilla Lawson Vaughn and was a retired farmer, a Veteran of World War I and a member of the Maple Grove Baptist Church.

He is survived by several nieces and nephews.
Funeral services were held Monday, March 2, at the Dowell and Martin Funeral Home by Bro. Lester Arnold. Burial was in the Elmwood Cemetery.
Arrangements were by the Dowell and Martin Funeral Home.

Osborne Campbell

Mr. Osborne Campbell, 70, of Mt. Vernon, died Wednesday, February 25 at the U.K. Medical

THANK YOU

The family of Earl C. Baker, Sr. (Ann Mullins' father), wishes to take this means of thanking everyone who was so kind and good to our father in his hospital stay and after his leaving our midst, the 24th of Feb., 1981. A very warm and special thanks to Drs. G.W. Griffith, Julian Yip, the nurses, nurses aides, all the technicians, friends and neighbors for their calls, cards, flowers and food.

My entire family are from other parts of the county and state but all commented on the beautiful treatment they received from our local hospital and staff here - and a very special thanks to the wonderful staff at Sowder Nursing Home in Brodhead for making Dad's home so pleasant for him and his children the past three years.

We do love you all and will never forget all who loved our Dad.

The Children and Grandchildren of Earl C. Baker, Sr.

Arlis Brown

Mr. Arlis Brown, 40 of Route 3, Mt. Vernon, died Thursday, February 26 at the UK Medical Center in Lexington, after an illness of several months.

He was born on October 10, 1940 in Rockcastle County, the son of Denver and Samantha Jane Smith Brown and was a truck driver for the Florida Tile Company.

Survivors besides his parents are: his wife, Mrs. Helen Long Brown of Rt. 3, Mt. Vernon; two sons, Michael and Arlis Brown both of Crab Orchard; three daughters, Arlene, Angela and Andera Brown all of Crab Orchard; one brother, Jerry Brown of Orlando; two sisters, Mrs. Brenda Thomason of Lockland, Ohio and Mrs. Diane Brown of Route 1, Brodhead.

Funeral services were held Saturday, February 28 at the Ottawa Baptist Church by Bro. David Calhoun and Bro. Earl Davidson. Burial was in the Ottawa Cemetery.

Arrangements were by the Watson Funeral Home.

Earl C. Baker, Sr.

Earl C. Baker, Sr., 90 of Crab Orchard, died Feb. 24, 1981 at the Rockcastle Co. Hospital.

He was born in Lincoln County on May 20, 1890. He was a retired farmer and a member of the Crab Orchard Baptist Church.

Survivors are: two sons, E.C. Baker, Jr. and Roger Baker both of Crab Orchard; four daughters, Mrs. Elaine Young of Louisville, Mrs. Janie Newland of Stanford, Mrs. Ann Mullins of Mt. Vernon, Mrs. Sue Hale of Jamestown, Ohio; one sister, Margaret Naylor of Louisville; 14 grandchildren and 15 great

BEREA THEATRE
Berea, Ky. Phone 986-3644
March 4 - 10
They're singing, swinging and everything!
WALT DISNEY PRODUCTIONS
THE CATS
TECHNICOLOR®
Presented by BLEN VISTA DISTRIBUTION CO. INC.
© MCMXXVI Walt Disney Productions

H&R BLOCK TAX TEST
Question No. 12
The only deduction or credit you can claim for your children is the personal exemption.
 True False
FALSE. For example, if yours is a two income household, and you incur child care expenses, you should know what Form 2441 means to you. If you don't, H&R Block does. We'll take the time necessary to understand your complete situation, because if you qualify you may be eligible for up to an \$800 tax credit for child care.
WE'LL MAKE THE TAX LAWS WORK FOR YOU
H&R BLOCK
THE INCOME TAX PEOPLE
Richmond Street UNDER THE HOTEL
Hours - 10 a.m. to 3 p.m. Mon. thru Sat. Ph. 256-2254
Appointments until 7 p.m. Encouraged

FROM OFFICE OF ROBERT CROMER
Property Valuation Administrator

DUTIES OF PROPERTY VALUATION ADMINISTRATOR: Assess all classes of Property, Real, Personal, Tangible and Intangible at 100% or Fair Cash Value.

Mr. Robert Alpin, Commissioner, Department of Revenue, stated he would not certify any assessments that were not at 100% of value. If this would not be done by myself as Property Valuation Administrator, they (The State) would send a crew of assessors to Rockcastle County (as they have done in many other counties) and they (The State) would assess all classes of property at Fair Cash Value, according to their standards.

Rockcastle County is my home and I have tried to be very fair with each property owner and know very well I have treated each of you much better than State of Kentucky Department of Revenue would.

Any property owner feels he or she is unfairly assessed, visit me at Property Valuation Administrator's Office and we will discuss and try to come to a fair assessment of your Real Estate.

FOR GOOD GOVERNMENT in F.V.A. Office, I humbly ask your support and vote in Republican Primary, May 26, 1981.

Your Friend,
Robert Cromer

paid for by candidate

GARRARD COUNTY STOCKYARDS
Sales For All Classes of Livestock Every Friday
Phone 792-2118
J.L. Teater Hogan Teater William Kirby Teater
Carter Kentucky

Jurors Called For March Circuit Court

The March term of Rockcastle Circuit Court, with Judge Phillip K. Wicker, presiding, will begin March 16.

104 names have been selected for jury duty and should report to the Circuit Courtroom at 9 a.m., Monday, March 16.

Jurors are:
 Kelly Richards, James Edgar, Gblair, Bernice Parsons, Betty Jo Carpenter, Clinton Phillips, Tate Todd, Billy L. Parker, Bobby Joe Bullock, George Bishop, Jr., Wesley Mays, Charles M. Baker, Sallie Hale, Elmer Ponder, Paul Manis, Marsha Gail Ellison, Nathan Clark, Flossie I. Payne, Louise D. Bailey, Clethid Thacker, Ruth Etta Sherman, Dewey Alcorn, Ronald Lee Arnold, Melvin Harrison, Karen D. Alcorn, Walter Mason.

Dorothy Halcomb Barnett, Frances J. Alcorn, Norma Ramsey, Eversole, Clarence W. Vanzant, Charles A. Bowles, Goldie Barnett, Mary Tagliaboschi, Jackie R. Hayes, Carrie Louise Shivel, L.C. Burdette, Ada J. Coffey, Oscar Lee Hopkins, Bertie McCall, Brady Durham, Garland VanHook, Hense Renner, Kenneth Ray Cummins, Barbara Vivian Adams, Jones Conn Hiatt, Leda Moreland, Rolla Cornelius, Glen Ponder, Cecil Poynter, Barbara Adams.

Morris Stevens, Larry Dale Carter, Charlie Huff, Cam Hal-

comb, Rosie Mullins, Judy M. Ford, Carl Williams, Roy Adams, John Witt, Floyd Owens, Anna P. Jackson, G. Baker, James Washington Smith, Clinton Graves, Mattie B. Owens, Ella M. Haggard, Lonzo McCollum, Lois Are-mantha Philbeck, Jack Reynolds, Susie Deborde, Asler Bray, Della Oliver, Bertha Anglin, Irene Adams, Edna Banks.

Lonnie Mink, Gilbert C. Dawson, Hlait F. Mink, Bill Peters, Christine M. Moore, Floyd E. Renner, Sharon R. Lovins, Shirley Carpenter, Ray Pace, Willie J. Gibbons, Billy Wayne Cromer, Darrell McKinney, Sexton, Carol Sargeant, Fredrick, Ruby Harrison Adams, Gwendolyn Webb, James D. Wilson, Larry J. Cummins, David Shivel, Betty Sue Halcomb, Shirley Crowder, Estel Jones, Bentley Allen, Lloyd Robbins, Helen Y. McGuire.

Local Blood Drive Scheduled for Mar. 10

Now that spring is near, more and more people are getting involved in activities which take them away from home. And in this rebirth of activities, we often forget those whose needs are ongoing.

The need for blood exists

every day, 365 days each year. There is always a patient in the hospital to whom your pint of blood is of great importance because it could be lifesaving.

Hospitals, at this time of year, see a need for an even greater amount of blood than during the winter months. There are more motorcycle accidents, car wrecks, and injuries requiring the use of blood due to an increase in outdoor activities.

You can help provide an adequate blood supply to handle these emergencies by donating at the next Rockcastle County blood drive to be held Tuesday, March 10 at the Bank of Mt. Vernon from 10:00 a.m. to 1:00 p.m. and 2:30 p.m. to 7:30 p.m. We need 195 pints of blood during 1981 to keep our coverage. The following are a few who have received blood from Rockcastle County's coverage during January, 1981: Zandell Powell, John Shepherd and Sallie Cummings.

The Central Kentucky Blood Center Drivers in Rockcastle County are sponsored by the Rockcastle County Home-maker Clubs.

"ACCIDENT" (Cont'd from front)

the tractor-trailer truck, lost control as he was driving south on the interstate about 12 miles north of Mt. Vernon. According to State Trooper Jack Lawless, who investigated the accident, the truck crossed the south-bound lane of traffic and came to rest on its left side, after striking the rock cut.

Coldiron was treated at the Berea Hospital and released Monday.

"SCHOOL BOARD" (Cont'd from front)

3) All teachers are alerted to be on the look-out for any abuse of drugs or alcohol and required to report such to the principal.

4. The principal follows up on each clue or rumor.

All students excused by the principal's office for clearance. Only one student at a time is permitted in the restroom unless a teacher is there.

Any student on prescribed medicine must report same to the principal.

Any student caught with drugs is expelled 20 school days on first offense and for the semester on the second offense.

8. Any student caught selling or "pushing" drugs is expelled permanently.

9. All students are taught the ill effects of drugs in the drug education program at the schools.

10. Teachers are given proper in-service on drug education.

After discussion by the group of the policy, superin-

tendent Parsons with the full approval of the board said that he would encourage all principals to schedule a drug education assembly at which parents would be encouraged to attend. The assemblies would be geared to educating students as to the possible damaging physical and psychological problems caused by drug use.

Mr. Parsons further stated that he had worked with elementary teachers who had formulated a drug education unit to be taught at various times throughout the year in the elementary grades. The board voted to advertise and accept bids for the fall: backstop and fence for the baseball field at RCHS, labor and materials for upgrading the fire department plant at Brodhead, Livingston and Roundstone schools and fire and extended coverage insurance on school buildings. They also accepted lump-sum bids for food bids and employed Congleton-Morris Engineers of Lexington to prepare plans and specifications on the fire alarm upgrading project.

The board approved the issuance of applications to all certified personnel for next year. Mr. Parsons said that he hoped reduction in staff if needed would be taken care of by teachers retiring.

G.E.D. Certificates were approved for Leda Gail Mason, Charles Legier, Dennis Marier and James Mason were hired as substitute bus drivers.

Larry Woods, head football coach at RCHS, was employed by the board as baseball coach at the high school for a salary of \$500 a year.

English, Spelling and Writing Textbooks for grades Kindergarten-8 were adopted and approved by the board for the next year.

Carolyn Chasteen, representing the Roundstone PTO, gave a report to the board concerning the efforts of the organization to replace worn shades at Roundstone Elementary School. She said that the shades were going to be more expensive than first thought and asked the board to consider helping finance the project. Mr. Parsons and board members agreed that the shades were needed and pledged to help the PTO purchase new ones.

"PVA's" (Cont'd from front)

will loose control and authority over PVA's.

The problem seemingly began when Alphin required PVA's to boost their assessment levels to 90-95% of full evaluation in order to achieve some measure of equalization. The problem grew when the department drug it felt on certifying many counties' reports for various and undefined reasons.

The Department of R.v. enue fears that a court victory for PVA's would allow them to get away with under assessing property and overwhelm the department's ability to seek equalization.

In an article in last Sunday's Courier Journal, Rockcastle County was shown to have, by far, the highest percentage of full cash value of assessed property in all three categories: residential, farm and commercial of any county in the State. Rockcastle's residential property was listed at 159% of the full cash value, farm property was at 134% and commercial property at 158% of the full cash value. Rockcastle is the only county whose ratio is under review or investigation by the Department of Revenue, according to the article. No one is sure just what all this means or if the findings of the investigation will make any difference in future assessments.

"FISCAL COURT" (Cont'd from front)

der county repair since he could be working for the county four years ago.

Magistrate Frank Deborde asked the Judge for figures submitted by engineers looking into the renovation costs for the Dinner Bell property under option by the county as a public health facility. Judge Thacker said that he didn't have all the figures in on the parking lot layout and would not release the figures submitted for the building.

According to an informed source, the projected figures submitted for renovation of roughly ¾ of the building run around \$79,000 and around \$79,000 for the entire building.

In other business, the court accepted a deed from Lewis Linville for a ¼ mile stretch of road to be known as the Linville Road. The road leads north from the Flat Gap road and dead ends.

The county received \$48,440

In unanticipated Revenue sharing Funds beyond the estimated receipts for the 1980-81 budget and adopted the money into the Revenue Sharing Budget.

The court also accepted \$211.51 from the Dept. of Human Resources Child Support Unit and \$10,000 from the Dept. of Human Resources for equipping a new 4-wheel drive ambulance.

"DEEDS RECORDED" (Cont'd from P. 9)

ley, real property located in Rockcastle County to C. Frank and Katherine Bradley, no tax. Edna L. Cummins and Valerie Cummings, real property located in Rockcastle County to Robert N. and Carolene Fybas, tax \$3.50.

Marguerite and Robert Robinson, real property located in Rockcastle County to Tommy and Jennifer Poynter Mullins, no tax.

Nannie Mae Buhmeier, real property located in Rockcastle County to Edgar, Jr. and Sue Carol Overby, tax \$32.50.

Williaila (By Arvil Burton)

Mrs. Mary Long has had surgery at Lake Cumberland Medical Center at Somerset. She has returned home.

Recent visitors of Mr. and Mrs. Russell Long were Mr. and Mrs. Alfred Blair, Mrs. Treva Stone of Florida, Mr. and Mrs. George Bastin of Indianapolis, Indiana, Mr. and Mrs. Harold Long of Indianapolis, Indiana, Mrs. Florence Albright, Deibert Long, Willie Taylor, Arvil Burton, Mary Jane Randolph, Mrs. Ola Burton, Mr. and Mrs. Elmer Ponder and Mrs. Dovie McClure.

Mrs. Mildred Ping and Dar-

win of Plainfield, Indiana spent Thursday night with Mr. and Mrs. G.D. Burton.

Mr. and Mrs. Marshall Thompson visited Mrs. Christine Brown recently.

Mr. and Mrs. Ralph Childers and family of Richmond visited Mrs. Lena Childers Saturday.

Mr. and Mrs. Cossie McKinley visited Mr. and Mrs. George Hamm recently.

Mr. and Mrs. Herman Taylor was Thursday dinner guest of Mrs. Ophia Reynolds.

Mr. and Mrs. Herman Taylor and Mrs. Ophia Reynolds were Sunday dinner guests of Mrs. Ozella Long and Leaverne.

Mr. Mike Brown is in the St. Joseph Hospital at Lexington.

Sympathy is extended to the family of Mattie Brown. Recent visitors of Mr. and Mrs. Willie Creech were Albert Zucca, Earl Childers, Mr. and Mrs. Bobby Price, Stephen Burton, Paul Farley, Walter Hasty, Hubert Stephens, Mr. General Strunk and daughters of Bee Lick.

Recent visitors of Mary Jane Randolph, Linda and Arvil were Mr. and Mrs. Owen Burton, Mrs. Maggie Herrin, Mrs. Tessie Sorture of Indianapolis, Indiana and Mrs. Treva Stone of Florida.

KET TELE-FUND

The Kentucky Educational Television (KET) Network will begin its Fund-Raiser Tele-Fund '81 on March 6 and continue through the 16th. This is an annual membership campaign to secure funds for evenings and weekend programming. Ms. Virginia Hunt and Mr. Charles Napier, KEA members from Central Kentucky will be assisting in the phones where membership pledges are received from 7 p.m. to 11 p.m. on Wednesday, March 11th.

To the Voters of Rockcastle County

Folks, in reality we have nearly a one-party system in Rockcastle County just as they do in such places as the U.S.S.R. and Cuba. We Democrats mean nothing politically here. Oh, three or four get their palms well greased, but I must say, the Democrats here don't do their homework. In the 20 years I have lived here, several Republicans have come to see me but not one Democrat.

There are many women Democrats here not registered. There are many male and females who will be 18 on or before the November election. Please register to vote before April 28th. Let's all Democrats make every honorable effort to get these good people registered and stop this one party system. Let's give them the chickens. Let this one-party system have some Democrats to deal with and let's get some women in offices. Men from top to bottom have our country in one horrible mess. Please all you good women, get registered in both parties.

Graydon B. Cummins Democratic Candidate For County Judge/Executive

pd. for by candidate

This ad is appearing in over 1,000 newspapers - 10 states, 4,382 units for sale at this price - only 4 per newspaper. No more available until the next manufacturing season begins this summer. You will then pay full price.

Save \$361.00 On A Great Wood Stove.

Black Bart—the most wanted stove in America—over 300 lbs. of boiler plate steel for only \$389.00. Fuel saving alone will return your investment in less than one year of use. This is a limited one-time offer. Good for fourteen (14) days during this heating season.

Attractive lines and superior engineering make Black Bart a beautiful yet highly practical addition to any decor, enjoyed by over 100,000 satisfied persons. And even the optional see-thru glass door is available now at an additional low price of \$38.00.

Black Bart. Built to get the most heat from wood or coal. A complete heating system, which includes a quiet, built-in blower delivering up to 700 CFM with variable speed and thermostat control. Additional features include double walls for efficient heating and draft controls to prolong burning time. All stoves meet current standard UL 1482.

Act now. This offer is good for 14 days only.



Black Bart: The best blower-equipped stove in America. Use as a fireplace insert (above) or free-standing unit (upper left).

Please mail or phone: Black Bart, 5019 Hoavis Road, Shawnee, MO 64158. Telephone Toll Free: 1-800-438-5621.

The check or money order for my Black Bart is enclosed (Please make payable to Bart Manufacturing Co.).

Charge Mastercharge # _____ Visa # _____

Expiration Date _____

Name _____

Address _____

City _____ State _____ Zip _____

Telephone _____ Daytime Evenings

Check Items Desired:

Fireplace Insert Model # @ \$389.00 + 4% N.C. Sales Tax = \$404.56

Specify size of fireplace opening (inches):

Width _____ in., Height _____ in., Depth _____ in.

Free-standing Model # @ \$389.00 + 4% N.C. Sales Tax = \$404.56

See-Thru Glass Door Instead of Standard Doors, add \$38.00 + 4% N.C. Sales Tax = \$39.52

Total Enclosed _____

Five-Year Warranty on stove and blower. Due to current steel shortage UL 1482 by standard. B.C.A. approved. INC. B.C.A. approved.

Black Bart

CALLI TOLL-FREE: 1-800-438-5621

the right mix...

YOUR SURPLUS CASH PLUS ONE OF OUR SAVINGS PLANS EQUALS PEACE OF MIND

"Friendly Banking Service"

SIX MONTH CERTIFICATES ARE EARNING

14.383%

INTEREST

March 5 - 11

Minimum Investment: \$10,000. Interest rate is effective for certificates issued Thursday through the following Wednesday and is subject to change on renewal. Substantial interest penalty for early withdrawal.

Compounding of Interest is Prohibited on Money Market Certificates During Their Term

MEMBER FDIC

Serving This Community SINCE 1904

Ph. 758-8212

Brodhead

Sports

By

Rick Anderkin

Boys Lose To Williamsburg - Again?



Willie Hiatt, No. 20 is shown going for a lay-up against Williamsburg Friday night. Rockcastle lost to Williamsburg for the second time this season by a score of 43-41. It was the boys' last regular season game and they started District Tournament play Wednesday [March 4th] at Jackson County.



Cawood Comments

© 1981 Cawood-Ledford Productions, Inc.
By the voice of the University of Kentucky Wildcats
Cawood-Ledford

VERDERBER SAYS THE CATS ARE READY
BIRMINGHAM — There's always that chance. It will be an upset if any team other than L.S.U., Kentucky or Tennessee wins the Southeastern Conference tournament here this week but there is always that chance.

Any team that wins here automatically qualifies for the N.C.A.A. tournament. Kentucky, L.S.U. and Tennessee appear to already be shoo-ins for an invitation to the post-season classic but the action this week is important to them too.

Kentucky's junior forward, Chuck Verderber, has played in both S.E.C. tournaments since the post-season meet was reinstated after an absence of 28 years.

"It's important to be playing well by now," says Chuck. "We didn't go very far in the N.I.T. or the N.C.A.A. the past two years, even though we were runners-up in the S.E.C. both times. We need to win it this year and be on a peak next week."

Verderber thinks the current Kentucky team has a better chance than either of the last two Wildcat squads.

"We're basically a sophomore team," says Chuck. "Coach Hall says a player doesn't adjust to the Kentucky program until the second semester of his sophomore year and I agree with him."

There are four adjustments a player has to make. The first, and the hardest, is academically. The change from high school to college is a dramatic change and then we miss so many classes because of the travel during the season.

"We also have to adjust socially. It takes a while to get accustomed to handling the press and the fans."

"I think the third adjustment a player at Kentucky has to make is the mental part of the game. There's pressure on us every time we go on the court and we've got to be ready to give it our best."

The fourth adjustment is physical. Our pre-season conditioning program prepares us for that. I'm still not in top physical shape because of the appendectomy, but I think the rest of the team is."

Verderber adds, "I think we've all made those adjustments and I think we're ready."

Boys' Coaches Corner

By Coach Roscoe Denny

Last Friday we played host to the Williamsburg Yellowjackets in our regular season finale. As was with our first meeting the game was close throughout, but we again fell short by a score of 45-43. With only a few seconds remaining

and the score deadlocked at 43-43, we stepped to the line for the bonus situation and missed. For the game we only made 13 of 31 free throws which is not good enough to defeat anyone.

As the game began we put ourselves in a hole with some very poor field goal shooting and found ourselves trailing by scores of 16-4 and 20-4 before mounting anything offensively. After staging a comeback during the second quarter the visitors still maintained a 28-20 half-time lead.

During the third period of play our defense came together and our overall play was much better enabling us to pull within a couple of points entering the final stanza.

Our defense continued to play well during the fourth quarter and with some 3:53 remaining, we edged ahead 38-37 and a minute later increased our lead to 41-37. Down the stretch

MEET THE ROCKETS



JEFF HAM

Jeff was born on June 25, 1965 in Somerset, Ky. He has lived in Rockcastle County all his life.

Jeff is 5'7" tall and weighs 150 pounds. He plays the guard position on the Rocket "B" team and is in his second year of playing basketball. He is a member of the Athletic and FFA clubs at RCHS, where he is in his sophomore year.

In addition to playing basketball Jeff also participates in football and baseball at RCHS. Jeff's hobbies include those of hunting and fishing.

HE is the son of Mr. and Mrs. Jerry Ham of Route 1, Brodhead.

we made some costly turnovers, missed free throws and committed mental mistakes that proved to be disastrous.

For the most part, this season-ending game speaks for and represents our play this season; playing extremely well for extended periods of time; playing very well for short periods of time; playing very poorly for short periods of time; and inevitably, in the end, unable to come through in the crucial situation.

Now that our regular season has ended we must turn to the new season in District Tournament action on Wednesday, March 4 against Jackson Co. High School. During the regular season the two teams split with us winning 57-49 at home and them winning by a 77-60 score some 2 1/2 weeks ago at McKee.

day, March 4 against Jackson Co. High School. During the regular season the two teams split with us winning 57-49 at home and them winning by a 77-60 score some 2 1/2 weeks ago at McKee.

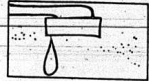

America's first waterworks was built in Boston in 1652.

ROCKCASTLE CIRCUIT COURT

Civil Action File No. 80-CI-184
**ETTA MULLINS, Widow;
Louise Mullins and husband,
LEWIS MULLINS**

PLAINTIFFS

V. NOTICE OF SALE

**ROBERT ANDERKIN and wife,
ELIZABETH ANDERKIN, ET AL.**

DEFENDANTS

By virtue of a judgment and order of sale of the Rockcastle Circuit Court entered on the 13th day of February, 1981, in the above cause, a partition action, I shall proceed to offer for sale at the Court House door on Main Street, in Mount Vernon, Kentucky, to the highest bidder, at public auction on the 17th day of March, 1981, at the hour of 10:00 A.M., or thereabouts, the following described real property, to-wit:

Beginning at a post near the street that leads to the Spout Spring, Tip Langford's corner; thence with line and fence, North 36 1/2 East 44 feet to a lantnum tree; thence with the fence, North 52 3/4 East 408 feet to a stake near an elm in the Louisville & Nashville Railroad line; thence with the line of the Louisville & Nashville Railroad to a post, W.M. Anglin's corner; thence with his line and the fence, South 19 West 170 3/4 feet to a lantnum tree; thence South 22 1/2 West 116 1/2 feet to a stone; thence leaving Anglin's line and crossing the right of way that leads from the street to said lot 10 feet to the beginning, and contains one acre, more or less. There is excepted from this tract of land a water easement to the Rockcastle Hotel which was reserved in deed from J.W. Rider and Mojlie Rider, his wife, by deed dated April 4, 1918, and recorded in the office of the clerk of the Rockcastle County Court, in Deed Book 34, page 179.

This property shall be sold to the highest bidder on terms of ten (10%) per cent of the purchase price in cash at time of sale, the balance payable in three (3) months, with the purchaser being required to execute bond with surety thereon to be approved by the Commissioner, to secure the unpaid balance of the purchase price; said bond to bear interest at the rate of eight (8%) per cent per annum from date until paid. The purchaser shall have the privilege of paying all of the purchase price in cash, or paying said bond before maturity by paying the principal and interest accrued to date of payment. The purchaser shall have possession of the premises after complying with the terms of sale.

William D. Gregory
Master Commissioner, Rockcastle Circuit Court

CLONTZ & COX
Attorneys for the Plaintiffs
Mount Vernon, Kentucky 40456



To The
Voters of
Rockcastle
Co.

For the next 4 years, elect a man who will serve you well.

Your vote and support will be deeply appreciated.

ELECT TYREE "JR." GRAY

pd. for by candidate Magistrate, First District

FOR SALE - 100 ACRES more or less

Located 8 1/2 miles Southeast of Stanford, 3 of a mile off U.S. 150 - very near the Old Whitley House Kentucky State Shrine.

This farm has an attractive 3 bedroom home with modern conveniences, kitchen, bath, carpet, rugs, utility room and basement. Storm doors and windows, curtains, shades, etc. go with the farm.

Four large barns, silo, granary, corn crib, stripping room, double garage and other outbuildings. Nearly all of this land can be cultivated. The tobacco base for 1981 is 7,138 lbs. plus the shortage from the 1980 crop making a total of approximately 12,000 lbs.

This is an unusually attractive farm, both from an agricultural standpoint and location.

Turn off US 150 toward the Whitley Shrine. Last house on the right.

Seldom is this type farm on the market. For restful living, comfort and income, this is highly desirable.

JEFFREY C. COLSON

Broker and Realtor

Box 385
Stanford, Ky.

"Under All is the Land."

Ph. (606)
365-9080

ANNOUNCEMENT



I am taking this opportunity to announce my candidacy for re-election to the office of Clerk of Rockcastle County.

I have been privileged to give my services to the people of Rockcastle County during the past and, upon making this announcement, I want to pledge to continue the same dedicated service that I have extended to everyone.

I feel that some of the practices instituted during my term of office have been very beneficial to the people. Among these are complying with all the statutes regarding the clerk's duties and having a good report as certified by all audits made by the State Auditors, having a competent staff who keep abreast on all office matters, attempting to treat all persons alike and being friendly to everyone who enters the office.

I do enjoy being of service to the people of this county and I pledge myself to continue this effort on behalf of you all.

It is my feeling that the experience that I have had makes me qualified for continuing my service to the people of Rockcastle County.

Irene Bales

Pol. adv. pd. for by Irene Bales

Around BRODHEAD

By Mary McWhorter

The Brodhead Willing Workers Homemakers Class met at the home of Mrs. Aslee Bray, Thursday evening with 18 members and one guest, Mrs. Barbara Owens, present. After the meeting was called to order by Mrs. Glenna Brooks, president, she asked Mrs. Barbara Watson to read the minutes of the last meeting and to give the treasurer's report. It was decided to pay Kevin Fletcher \$225. for the two beautiful "Welcome To Brodhead" signs welcoming those coming into our town. Mrs. Ella Mae Martin presented the devotional on "Training a Child Well." Mrs. Sylvia Whitte offered the prayer. Mrs. Glenna Brooks reported on a council meeting of the Rockcastle Homemakers' suggested on a Coffee Cookbook for favors to give 250 guests at the September 1981 District Meeting in Rockcastle County. A list of items to be exhibited at that time were quilts, crewel embroidery, crochet, carving, collage, painting, drawing, weaving, macramé, pottery, photography and Christmas decorations.

Members were told about an award given by the State Homemakers for Volunteer Services done by individual clubs. Members were told of the hours of their volunteer services, naming the service, and to give to her soon.

She asked the members to distribute leaflets for the Dept. of Human Resources about "Child Abuse."

Mrs. Gladys Bussell gave the lesson on "Listen to Ourselves, Others and Circumstances." After the lesson the group took a test on how they listened.

Everyone present checked lesson ideas for the next year that they preferred.

A trip to Lexington was planned for March 17.

Gladys Bussell wrote to Bob Bruan for 75 tickets for club members to attend the TV show session in Cincinnati, Ohio.

Delicious refreshments were served by the hostesses, Mrs. Aslee Bray and Mrs. Jean Albright before adjournment.

The March meeting will be held at the home of Mrs. Betty Machal with Mrs. Jean Riddle as co-hostess.

Mr. and Mrs. Lawrence Muncie and Mr. and Mrs. Ray Savers stopped for a short visit with Mr. and Mrs. J.C. Newland Thursday evening enroute home from Houston, Texas. They were in Houston to attend the wedding of their niece, Miss Kathy Meyer, to Antonio Fouad Okde of Tripoli, Lebanon on Feb. 21st. Kathy is the daughter of Melvin and Maryland Myer. Mrs. Myer is the former Maryland Painter of Brodhead.

Mr. and Mrs. Bentley Ramsey and children were Thursday evening guests of Mrs. Ruby Harris.

Mr. and Mrs. Monroe Renner of Brodhead, Mr. and Mrs. Gary Renner and Jamie Robbins, Mrs. Louise Sargent and Lee Ann of Lexington, Mrs. Sue Holbrook, Jeff and Scott of Nicholasville were all Sunday dinner guests of Mr. and Mrs. Kevin Cobb of Lexington.

Miss Vanessa Kidwell of Berea College spent the weekend with her parents, Mr. and Mrs. Eri Kidwell and Gary.

Mrs. Ruby Harris spent the

weekend with Mr. and Mrs. Everett Mahaffey and family in Livingston.

Mrs. Sadie Pittman of Mt. Vernon was Wednesday supper guest of her sister, Mrs. Ruby Harris.

Recent visitors of Mrs. Oma Suttow were Mrs. Wealtha Todd and Mrs. Irene Taylor, Mr. and Mrs. Cecil Gentry, Mr. and Mrs. E. E. Gentry, Mr. and Mrs. Olney Sutto of Bowling Green and Mrs. Ruth Etha Mink of London.

Mrs. Maggie Dermon has returned from a visit with her sister, Mrs. Minnie Winkler at New Lebanon, Ohio. Mrs. Ben Atkinson and Mrs. Billy Hartz of Middletown, Ohio spent Thursday afternoon with Mrs. Dermon and Mrs. Winkler.

Hallie Frith has returned home from Dayton, Ohio after visiting her sisters, Mr. and Mrs. Herbert Campbell and Mr. and Mrs. Edward Lee Coffey.

Mr. and Mrs. Glenn Lewis of Swanton, Ohio were home for a few days with their daughter, Brenda. Also Dr. S. Thomas and Lindie Benson were here from Indiana for the weekend and Mrs. Dermon got to see her great niece, 5-month-old Jessica Lewis Benson, who is the great granddaughter of Mrs. Ellen Brown.

Mrs. Bertha Adams spent Saturday with Mr. and Mrs. Ronnie Adams and Brandi.

Sunday dinner guests of Mr. and Mrs. Bert McWhorter were Mrs. Verla Brown, Mrs. Mary McWhorter and Mrs. Martha Helton.

Mrs. Nannie Craig was Sunday dinner guests of Mrs. Florence Hoskins, Mrs. Mattilda Brooks and Mrs. Mildred Coffey all attended the 50th Wedding Anniversary of Mr. and Mrs. Roscoe Frith in Morrow, Ohio. The Friths are former residents of Brodhead.

Friday visitors of John Craig were Mr. and Mrs. Harry Bowling of Foggettown.

Mrs. Nannie Craig was Friday afternoon visitors of Mrs. Mary McWhorter.

Friday dinner guests of Mrs. Nannie Craig and John were Mrs. Julia Hunt, Mrs. Mary McWhorter, Mrs. Martha Helton and Freddy Pruitt, Jr.

Mrs. Mary Adams and Mrs. Bertha Adams were Sunday dinner guests of Mrs. Lula Bussell and Mrs. Maria McKinney.

Mrs. Mildred Coffey, Mrs. Ollie Hoskins, Mrs. Florence Winstead attended the funeral of Mrs. Joneva Coffey Hasty in McGraw, Ohio, Tuesday. Our warm sympathy goes to the family.

Our sympathy goes to the Arlis Brown family and to the Elizabeth Smith Osborne family in Cincinnati, Ohio. Mrs. Smith was buried at Mt. Zion Church of Christ Cemetery in Lincoln County last Wednesday.

Recent visitors of Mr. and Mrs. Calvin Morgan and Warren Lee, Mr. Glenn Albert Rigby, Mrs. Becky Lou Hunt of Lexington, Mrs. Ann Laswell of Nicholasville, Mrs. Joyce Ray Swell of Lancaster and Mrs. Peryda Harris.

Recent visitors of Mrs. Essie Napier were Mr. and Mrs. Charles B. and Sherry of Reading, Ohio, Mr. and Mrs. Earl Murphy of Reading, Mr. Paul and Charlie Napier, Mr.

and Mrs. Bill Cass, Mrs. Bill Napier and wife, Jennie of Copper Creek.

Mrs. Ruby Harris was Monday night supper guest of Mrs. Martha Helton.

Mrs. Belle Coffey celebrated her 83rd birthday Monday, March 2 with her husband, Mr. Willie Coffey who is 91 years old. They enjoyed a pound cake baked by Mrs. Mary McWhorter. She received a phone call from her daughter, Mrs. Willie Coffey who is 91 years old. They enjoyed a pound cake baked by Mrs. Mary McWhorter. She received a phone call from her daughter, Mrs. Willie Coffey who is 91 years old. They enjoyed a pound cake baked by Mrs. Mary McWhorter. She received a phone call from her daughter, Mrs. Willie Coffey who is 91 years old.

Mr. George Burkhart of Chicago, Illinois spent a week recently with his mother, Mrs. Alfair Burkhart on Negro Creek. They spent three days in Leslie County visiting her sister, Mrs. Georgie Burkhart and attended church with her. They also visited a granddaughter, Wilma Burkhart and Mr. Burkhart's two sons, his brother, Mr. Orville Burkhart and family in Livingston and supper with his sister, Mrs. Opal Burke and family, Mr. Burkhart returned

to his home in Illinois Sunday.

Mrs. Clay Colton has been confined to her home with a virus.

Mr. Paul Owens has returned home from St. Joseph Hospital in Lexington after having heart surgery and is doing well.

Mr. and Mrs. Bobby Machal Anthony and Alicia were Saturday evening supper guests of Mr. and Mrs. Chuck Machal and family.

The Brodhead Christian Church and the Brodhead Baptist Church had a joint skaing part for the youth group at the wind James skaing rink in Danville Saturday night.

Mr. and Mrs. Bobby Machal, Anthony and Alicia were Sunday dinner guests of his brother, Mr. and Mrs. Paul Machal and family in Harrodsburg recently. They also visited another brother, Mr. Johnny Machal and family while there.

Recent visitors of Mr. and Mrs. Bob Adams were their son, Mr. and Mrs. Kenneth Adams, Bobby, Deanna and Brian, Mrs. Angela Nichols and daughter Paula of Sellersburg, Indiana.

Among those here due to the death of Mr. Arlis Brown were Mr. and Mrs. Gary Elliott, Sammy, Rita and Gary, Jr. of Cincinnati, Ohio, Mrs. Joyce McGuire and son Duane of Old Hickory, Tenn., Mr. and Mrs. Carvis Powers of Ohio.

Mr. Larry Doan of Mason, Ohio, son of Mr. and Mrs. Walter Doan of Brodhead, is still confined to his home due to an injury at work. We wish him a speedy recovery.

Mr. Walter Doan and Mr. Hamp Hensley were in Harlan to consult Mr. Hensley's doctor recently.

MT. VERNON SIGNAL THURSDAY, MARCH 5, 1981 P-13

Mr. and Mrs. Bob Cromer of Somersett recently spent the day with Mrs. Cromer's brother, Mr. Walter Doan and Mal.

Mr. Anthony Machal has been confined to his home for the past three weeks and is now able to be back in school.

Miss Ella Roberts who has been critically ill and spent some time in the U.K. Medical Center, in Lexington for tests is slightly improved and been moved to the Laurel Creek Nursing Home near Manchester.

Mr. and Mrs. Charles Clark of Mt. Vernon were Monday visitors of Mr. and Mrs. Bob Adams.

Mrs. Carrie Barnett is on the sick list. We wish her a speedy recovery.

Mr. and Mrs. Paul Ray Cox, Paul K. and Paul, Jr. of Frankfort spent the weekend with his mother, Mrs. Sue Cox.

Mrs. Irene Watkins and Mr. and Mrs. David Grubbs and daughter, Amy of Lancaster, Mr. Raymond Anderson, Jr. and daughter, Teresa and son Frankie of Frankfort, Mr. and Mrs. Dwan Bradley of Fort Knox all were visitors of Mr. Frank Bradley and Marguerite Saturday and Sunday.

INCOME TAX SERVICE

TERESA SMITH

★ Individual ★ Business ★ Farm ★ Partnerships

and Quarterly Returns

Located Just West of Mt. Vernon-2 Miles Past High School Then Right onto Brindle Ridge Road-First brick on left

NO APPOINTMENT NECESSARY

758-8031

REAL ESTATE FOR SALE

ACREAGE-COAL-TOBACCO This property consists of more than 100 acres, just 5 miles from Mt. Vernon. It has a tobacco base of approximately 1200 lbs. and core-drilling has shown that there are several veins of coal available.

ACRE FARM more or less, located near The Great Saltpetre Cave in Rockcastle County. The farm has 3 miles blacktop road frontage, a 4-room house with 2 porches, a large, well, cellar, old store building which would make an ideal cottage, also an extra storage building, 2 barns and a basic tobacco allotment of 1884 lbs. Just a few minutes drive from Mt. Vernon.

HOUSE FOR SALE OR LEASE: 4 room house, which consists of a living room, 2 bedrooms, kitchen and bath, located in the Owens Subdivision. The house is situated on a nice lot with a small storage building. Call us today for an appointment to see this nice home.

50 ACRES, MORE OR LESS: Priced so you can afford to own this property which has timber, coal, pond and offers an abundance of privacy. Located near New Hope in Rockcastle County.

BUILDING LOTS: Two adjoining lots located in the Cedar Heights Subdivision near Mt. Vernon city limits.

INVESTOR'S DELIGHT - 2 houses located just north of city limits of Mt. Vernon. a house has 2 bedrooms, living room, kitchen and bath. The other house has four bedrooms, kitchen, living room and bath. Both houses have a washer/dryer hook-up, city water and are partially insulated. There are also two outbuildings and a garage.

HOUSE UNDER CONSTRUCTION: 3 bedroom brick home with 1 1/2 and bath, total electric hook and run, situated on a nice level lot which fronts on a blacktop road. Fully FHA financed.

NEW SALE PENDING 5.5 acres south of Mt. Vernon.

COMMERCIAL LOT - Located approximately 2 1/2 miles south of Mt. Vernon on U.S. 25 south. This dandy lot measures 225x30 and contains .46 acres. This property is ideal for any type of business such as a restaurant, service station, garage, grocery, etc. City water is available. This lot is easily accessible from I-75 and has 30,500 gallons gas allotment per month.

YOU WOULDN'T THROW CASH out the window but you would be renting. Get your money working, call today on this 23x50 mobile home situated on a 1/2 acre lot just 2 1/2 miles from Mt. Vernon.

MAKE YOUR DOLLARS WORK with this 45 acre farm located in the Brush Creek area. This property has marketable timber and there is a possibility of coal. Ideal investment property.

BEAT THE HEAT OF GROCERY PRICES - This is 18 acre mini-farm. You can produce your own meat, milk your own cows, gather your own eggs and grow your own vegetables and - in your spare time - raise 895 lbs. of tobacco. The farm is located just outside city limits of Mt. Vernon.

LAKE LOT AND CAMPER - This lot is approximately two-thirds of an acre, is improved with a septic system, well with electric pump, city water is also available, electricity and security lights. With the lot, which has an abundance of trees, you get a 16 ft. Fleetwing travel trailer, fully equipped with accommodations for six. Very nice and ready for occupancy. Located near the recreation complex and boat dock on beautiful Lake Linville.

5 BEAUTIFUL ONE ACRE LOTS: Buy one lot or all. You'll probably want all five lots when you see that they're conveniently located just 2 1/4 miles south of Mt. Vernon with city water available and road frontage on U.S. 25. Perfect for new homes or for mobile homes.

LARRY GOOCH, PLUMBING

Has done a large percentage of the new plumbing construction in Rockcastle County for the last several years.

Many of you know Larry and the good service he has provided. Larry has now opened an office in the

GREGORY BUILDING

on West Main Street in Mt. Vernon where he can be reached Monday thru Friday at

256-5813

or stop by to talk with him.

Larry has the qualified personnel to take care of ALL your plumbing needs:

★ New Construction ★ Service and Repair
★ Residential or Commercial Remodeling

Call or come by today and we will be there tomorrow!

Gregory Bldg. W. Main in Mt. Vernon

256-5813

Wendell Lawrence
Realtor and Auctioneer
Home: 758-4115

All Properties Shown by Appointment With Realtor Only

Evelene Ratnes
Realtor & Appraiser Auctioneer
Home: 256-4872

LAWRENCE AUCTION AND REALTY

Main Street - Gregory Building - Mt. Vernon

256-5516

Persistent Detective Work Helps Men Recover Truck

By Nancy Mullins

During the early morning hours of January 20th, a truck belonging to Jerry Carter and Roger Parsons was stolen from the parking lot of the Kiwi Drive-In Restaurant at Renfro Valley.

The theft was discovered about noon and reported to the state police who took the necessary information and told the owners that they would enter the data on a national crime computer, a method by which many stolen items are recovered. Due to the fact that the theft occurred during a time when a transfer of detectives was taking place in Rockcastle County and no detective was specifically assigned to this county, the investigation seemed to be lagging.

Having a personal interest in the case, the owners decided to become do-it-yourself detectives. They began at the scene of the crime and asked questions of possible witnesses at a nearby service station where they received a lead to two fellows who had made a phone call to Pulaski County from the station.

After checking with the phone company which refused to release any information about the call, they obtained a court order from trial commissioner Robert Robinson and got the requested information. From this information they got a warrant for questioning one of the suspects who stated that he saw the truck near a strip mine, accepted a ride from someone who picked him up in the truck. The companion's name was learned and a warrant was issued for his arrest, but still Carter and Parsons had failed to locate their truck.

On Feb. 20th one month after the theft a bulldozer operator found the truck near a strip mine pit in Pulaski County and reported it to the Sheriff.

The truck, which the owners had used in a water delivery service, had been stripped of the back wheels valued at about \$1,000, a 3 1/2 horse power water pump, worth about \$350, two booms, 2 chains and some spark plug wires. After finding the truck, it took 4 hours working with a wrecker and a 4-wheel drive to get it out of the location it had been left in.

As luck would have it these amateur private eyes tracked

down the wheels and spark plug wires in a service station in Somerset. According to Carter, the Pulaski County attorney refused to issue them a search warrant for the service station because they were "civilians". The Pulaski Sheriff refused to sign the search warrant, so the detectives went without search warrant and recovered their tires which the station owner said he had bought for \$75.00.

Parsons and Carter felt that the truck would have been further stripped if the weather had been good, but there again luck was on their side, however I doubt seriously if they would admit to feeling very lucky about the whole ordeal. True, the truck, a Chevrolet converted to run on propane gas and valued at around \$5,000, was recovered, but Carter estimated the phone bill to be at least \$100, a wrecker bill of \$200 plus time spent and travel expense in investigating and unrecovered parts not to mention business lost during the time.

Ottawa

By Della Mae Wilcott

Mrs. Margaret Keightley of Harrodsburg visited Mr. and Mrs. Virgil Lawrence last week. Mrs. Bruce Mook, Robert and Annie of Versailles visited Mrs. Minnie Jones last-Friday. Mrs. Irene Taylor, Dixie and Hannah Laswell visited Della Mae Wilcott Sunday evening.

Miss Lori Daugherty visited her grandparents, Mr. and Mrs. Junior Daugherty and also Mr. and Mrs. Sherman Thompson last weekend. Mr. and Mrs. Clangman Hamm and Della Mae Wilcott visited Mr. and Mrs. Mike Berry at Berea Sunday.

Mr. Artis Brown was laid to rest in the Ottawa Cemetery last Saturday afternoon. Much sympathy is extended to the family.

Mr. and Mrs. Virgil Lawrence and Mr. and Mrs. Bobby Lawrence visited Mr. and Mrs. Carlos Lawrence in Cincinnati, Ohio last weekend.

Hospital Report

ACUTE CARE

Admitted: Otis Kirby, Mt. Vernon; Beulah Wilson, Brodhead; Linda Adams, London; Harry Chastain, Mt. Vernon; Eva Bryant, Brodhead; Barbara Dooley, Mt. Vernon; Edna Miller, Mt. Ver-

non; Cheyenne Sexton, Mt. Vernon; Robert Lee McClure, Brodhead; Clifford C. Baum, Mt. Vernon; Letha Carpenter, Mt. Vernon; Kenneth Graves, Mt. Vernon; Doris Jean Renner, Mt. Vernon; Lyman Herrin, Livingston; Robert H. Chrisman, Mt. Vernon; Dora Lou Jones, Livingston; Dorothy L. Northern, Orlando; Howard Patterson, London; Linda Lou Powell, Mt. Vernon; Eldon L. Powell, Mt. Vernon; Diane Helton, Crab Orchard; Preston Tankersley, Livingston; Albert W. Miller, East Bernstadt; Helen Madden, Mt. Vernon; Grace Nurdy, Mt. Vernon; Johnny Lunsford, Brodhead; William Hicy, Mt. Vernon; William Ping, Walnut Grove; Jason Duncan, Mt. Vernon; Alice Carpenter, Crab Orchard; Eugene Hayes, Mt. Vernon; Rant Saylor, Mt. Vernon; Willie Mink, Orlando; Jackie Huff, Berea.

Released:

Ottie Kirby, Willie Young, Chris Mink, Cassandra Baron, Michael Callahan, Ollie Durham, Barbara Dooley, Jack Vaughn, Ivy Soper, Cheyenne Sexton, Oneida Miller, Bobby McClure, Doris Renner, Barbara Powers, Lyman Herrin, Beulah Wilson, Joseph Holting, Kenneth Graves, Linda Adams, John Gibbons, Dora Jones, Dorothy Northern, Clifford Baum, Howard Patterson, Edna Miller, William Niecey.

Newborns:

Jennifer Lynn Adams, London; Eric Christopher Helton, Crab Orchard.

SKILLED NURSING

Admitted: Marvin Smith, Livingston.

Released:

Chester Singleton.

Headwaters to Air Program On the Federal Food Projects

An overview of the federal food programs now under fire by the Reagan administration will be aired this week on the Headwaters series on WKYH-TV, channel 57, Hazard, Ky. The

P-14 MT. VERNON SIGNAL THURSDAY, MARCH 5, 1981

segment entitled "Human Capital" explores the impact on local citizens and the area economy of the food stamp program, W.I.C., meals in the schools and senior citizens nutrition. Guest producer for "Headwaters" by People Incorp. of Meadowview, Virginia, the production explores the benefits of the programs not only to the needy, but also to the business community of the region.

"Headwaters" is a weekly series devoted to the interests of the people of the Appalachian mountain region. It is produced by Appalshop, Inc. of Whitesburg and airs each Tuesday night at 7:30 on WKYH.

Bee Lick

By Paul Purcell

Recent visitors of Mr. and Mrs. Senate Purcell and Paula were Mr. Graden Elder, Mr. Ron Brown, Mr. Cecil Brown, Mr. Bill Napier, Mr. Rufus Mink, Mr. Chester Petrey, Mr. N.J. Reynolds, Mr. Delbert Birmingham, Mr. and Mrs. Earl Bullock, Mr. and Mrs. Gilbert Schoolcraft of Ohio and Mr. and Mrs. Cecil Roundtree.

Mrs. Chester Petrey is in Ohio visiting her daughter who is in the hospital. We wish her a speedy recovery.

Those visiting Mr. and Mrs. Rufus Mink this weekend were

Mr. Danny Mink and daughter, Liana of Ohio and Mr. Earl Mink.

Mrs. Marion Mink was ill a few days last week. We are glad to report she is feeling better.



The author of a letter, retains the same literary rights in it as if it were a short story, poem or novel. It is therefore illegal to publish someone else's letter without his permission, even if it was written to you.

Custom Bulldozing

Goff Construction

Rt. 1 Brodhead

758-4190

758-4154

Backhoe Work and All Types of Hauling

Harold D. Johnson (Livestock)

Every Saturday

7:00 A.M. to 7:00 P.M.

Starting March 14, 1980

All Types of Livestock Sold Privately Including, But Not Limited To -

Feeder Pigs

Stock Bulls

Calves - all sizes

Sheep

Cows and Calves

Goats

Springer Cows.

Horses

LOCATION: Just Off Hwy. 21, 2 miles East of Berea on Gabbard Town Road
Phone 606-986-4244

Get the jump on Spring Cleaning... WITH THIS

Early-Bird LAUNDRY SPECIAL



Whirlpool

AUTOMATIC WASHER/DRYER PAIR

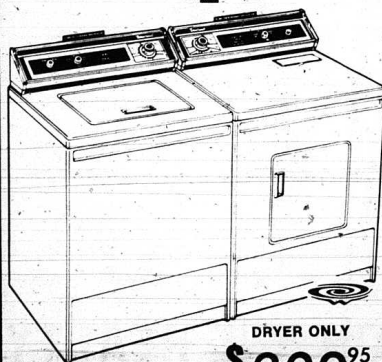

Model LHA 5500 Washer

- 4 automatic cycles: REGULAR/HEAVY, KNITS/GENTLE, PERMANENT PRESS and SOAK
- Super SURGILATOR® agitator
- Energy-saving Water Temp Selector
- Water-saving Load Size Selector
- Automatic Cool-Down Care
- Plus Much More!

Model LHE/15700 Dryer

- Available in both Gas and Electric models
- Special Cool-Down Care helps prevent wrinkles in Permanent Press fabrics
- 3 drying temperatures
- 3 drying cycles
- TUMBLE PRESS® control
- Plus Much More!

DRYER ONLY \$329⁹⁵

Reg. Price \$349.95

WASHER ONLY \$429⁹⁵

Reg. Price \$454.95

Appliance Service Center

U.S. 150 Mt. Vernon



14.33%

BMV pays the highest rate any financial institution can pay on six-month certificates purchased in minimums of \$10,000 during the week of Mar. 5 - Mar. 11.

BMV

THE BANK OF MT. VERNON
MT. VERNON, KENTUCKY 40359

Member Federal Deposit Insurance Corporation. All accounts insured up to \$100,000. Federal regulations require substantial interest penalty if funds are withdrawn prior to maturity and prohibit the compounding of interest.

SM/MCLMXXVIII THE GOULICK COMPANY

for anything... for everything... WANT ADS

MT. VERNON SIGNAL THURSDAY, MARCH 7, 1981 - P. 16

CLASSIFIED RATES

LOCAL RATES - 6c PER WORD, MINIMUM \$2
CARD OF THANKS - 5c PER WORD, MINIMUM \$1
IN MEMORY - 5c PER WORD, MINIMUM \$1

Classifieds Paid In Advance Except To Businesses

For Sale

FOR TRADE: 3 year old registered Angus bull - to same. Call Frank Bradley, 758-8758. 26x4

HAY FOR SALE: Call 256-2339. 26x4p

HOUSE FOR SALE: located on the corner of West Main and Williams Streets, two story-seven large rooms plus 1 1/2 bath, garden, apple trees, grape vines and flowers, out buildings. Close to store and churches. Good buy at only \$38,900. Call 256-5277. 24x4p

FOR SALE: Firewood, \$35 pick-up truck load. Cut to your specifications. Call Emmett Foster, 453-2021. 5x1ft

HYSINGER CARPETS: Carpet direct from the mills. Shag, \$2.99 and up. Commercial-residential. Armstrong vinyl. For all your carpet needs, visit Hysinger Carpets, Mt. Vernon, Ph. 256-9413.

FOR SALE: 2 bedroom trailer. Ph. 256-2468. 27x2p

FOR SALE: On Lake Linville, 10x51, one bedroom trailer. On 1.59 acres with view of Lake Linville on Oak Hill Road. Well water and city water. Price - \$17,900.00. Call 256-4873. 27x4

FOR SALE: By owners. 245 acre farm with 8 room modern brick

FARM FOR SALE
 127 acres with Modern 4 room House, Barn, New fencing, 1900 lb. tobacco barn, on paved state road. Owner financing available.
 PHONE 256-4641
 After 4 p.m. 28x1ft

Larry Goff Construction Co.
 Bulldozing, Backhoe work, Water Lines,
 Septic Tank Systems, Road Grader Work,
 Rock Drilling & Blasting, Hauling, etc.
 Call Larry Goff 758-8714
 Owner - Operator

GLENN PENNINGTON AUTOMOBILES
 1025 NORTH, BEREA

Partial Listing

1980 AMC Spirit, 3D, Liftback, 4 cyl., 4 speed. Canary
 1980 Chev. Chevette, 4D, Hatchback, 4 Cyl., Auto, White
 1980 Chev. Monza Sport Coupe Hatchback, 4 cyl., 4 speed, Rally Wheels, Black
 1980 Pontiac Gran Prix, V6, Auto, A/C, Belge/Brown Int.
 1979 Cadillac Coupe DeVille, Fully Equip, Tahitian Teal, Matching Padded VR/Matching Leather Interior
 1979 Chev. Caprice Classic, 4D, Small Eng., Auto, A/C, Cruise, Firethorne/Firethorne Padded VR
 1979 Chev. Impala, 4D, Small Eng., A/C, Auto, Lite Green
 1979 Chev. Malibu Sta. Wag., Small Eng., Auto, A/C, Green
 1979 Chev. C-10 Suburban, Auto, A/C, Brown
 1979 Chev. Nova, 4D, Small Eng., Auto, A/C, Blue
 1979 Chev. Classic Malibu, 2D, Colanade, Small Eng., Auto, A/C, Carmine & Red Fashion Tone
 1979 Ford Granada, 2D, 6 Cyl., Auto, A/C, Cream
 1979 Ford Mustang Sedan, 2D, Turbo Charged, 4 Cyl., 4 Speed, AM/FM Stereo Tape, White/Black & Red Trim
 1979 Ford Granada, 4D, 6 Cyl., A/C, AM/FM Stereo, Cruise, Lite Blue/Dark Blue VR
 1979 Ford Fairmont Futura, 2D, 4 Cyl., Auto, Red Matching VR
 1979 Mercury Cougar H-top, 4D, Brougham, Fully Equip, Metallic Ruby/Matching VR
 1979 Mercury Bob Cat Sedan, 3D, Runabout, 4 Cyl., 4 Speed, White/Red Vinyl Int.
 1979 Olds Cutlass Supreme, Small Eng., Auto, A/C, Cruise, White/Cream Int.
 1979 Pontiac Grand Lemans, 4D, V6, Auto, A/C, Lite Blue/Vinyl Int.
 1978 Chev. Pickup, 4x4, Short Wide Bed, Auto, Fiber Glass Camper Top, Blue & White
 2-1978 Chev. Caprice Classics, 4D, Small Eng., Auto, A/C, Silver & Black Fashion Tone, Black & Black Fashion Tone

NEW HOURS
 8:30 to 6:30 - Mon. thru Fri.
 8:30 to 5 p.m. - Saturday

Ph. 966-3117
 Financing to Suit
 Your Budget!

FOR SALE: 3 bedroom house, total electric, city water, bath. Located on 1 acre lot on Copper Creek Road in Rockcastle County. Ph. 986-4615. 28x4p

FOR SALE: Truck camper, sleeps 4, has bathroom with water tank and pump, ice box, gas stove and furnace, double bowl sink with lots of cabinet space. Call 256-5710. 28x1p

FOR SALE: Jersey milk cow, 5-6 years old. Ph. 256-4553. 28x1p

FOR SALE: 1975 Suzuki, 3 cylinder, motorcycle, \$675.00. Ph. 453-4622. 28x2

FOR SALE: 1973 Volkswagen Beetle, am/fm radio, runs good, needs some work \$1,000. Call 758-4183 after 5 p.m. 28x1p

FOR SALE: 4.5 pickup loads of seasoned firewood, mostly oak and hickory, \$30 per load, delivered locally. Also 1000 bales of mixed hay. Call 758-8674 or 758-9685. 28x2

For Rent
FOR RENT: Rinse 'n Vac Carpet cleaning equipment, \$8 per day. Everything you need for a professional job. Call 256-2288 or come into Parsons Gas and Appliance Service, Inc. at Roundstone. 7x1ft

DWIGHT GRIFFIN INCOME TAX SERVICE
 Individual, Business and Farm Returns Prepared
 Located on Richmond Street
 In the Former Jess Bullock Residence
 PHONES: 256-2117
 256-2105

JOHNSON & STEWART GENERAL CONTRACTORS
 NOTICE TO Home Owners & Realtors—
 ROOM ADDITIONS • COMPLETE REMODELING
 RESTORING OLD HOMES
 PAINTING-EXTERIOR & INTERIOR
 DRYWALL • TEXTURED CEILINGS
 ELECTRICAL WORK • PLUMBING
 ROOFING-NEW & OLD ROOF REPAIR • CONCRETE WORK
 NEW BUILDING-HOMES • GARAGES • COMMERCIAL
 ALL TYPES OF SIDING
WE DO INSURANCE WORK!
NO JOB TOO SMALL - WE TAKE ALL!
FREE ESTIMATES! REASONABLE PRICES!
INSURED! LOCAL REFERENCES!

Contact
REV. WILLIAM R. JOHNSON, SR.
 (606) 986-1320
 or
Bro. Moss Stewart Sylvester Kirby
 986-1453 256-5341

 Up to
14% Discount for new Homeowners.
We've Got the Shield for You
MFA INSURANCE SHIELD OF SHELTER
Harry Harmon, Agent
 Gregory Building
 Ph. 256-4945
 or Nights 256-2454

FOR RENT: Business building and furnished apartments. See Roy Winstead at Appliance Service Center. Ph. 256-2626 days or 256-2204 nights. 7x1ft

FOR RENT: modern 4 room furnished apartment, with wall to wall carpet. Ph. 256-2730. 27x2

Wanted
WANTED TO BUY: Aluminum and steel cans. Also, copper, lead, batteries and radiators. Paul Davidson, Route 3, Box 65, Brodhead. Last house on Clyde Barnett at Lake Linville. 16x1ft

WANTED: Anyone needing carpenter work of any type, block laying and some cement work, call 256-4395 or contact Buck Hurd. 28x2

HELP WANTED: Accountant for growing CPA firm. Applicant must be willing to relocate in the Somerset area, be willing to sit for the CPA exam, and have 1 year of public accounting or equivalent experience. Reply to: Carney, Rhodus & Co., P.O. 123, Somerset, Ky. 42501 28x2

Notices
NOTICE: My income tax office will be closed from March 7 thru March 14, 1981. Hazel M. Cummins. 28x1p

NOTICE: Hale's Upholstery, 20% off all fabric through Feb. 28. Call 256-5204 or 256-4424. 28x4

NOTICE: For electric wiring and plumbing, call a licensed plumber at 256-5250.

NOTICE: IHome Tax & Bookkeeping Service, 30 years experience IRS, Eples Motel, Brea, Room 28, Monday thru Friday (9-5) Saturdays by appointment, 986-4823. Modest charge. Ace Parker Bookkeeping Service. 27x2

REMODELING AND REPAIR WORK done at reasonable rates with quality results. For free estimate, call after 5 p.m., Deniz R. Allen, 256-2981 or Joe Allen, 256-4805. 32x1ft

POSTED: No hunting or trespassing on land of Bill Sigmom located at Green Hill. 27x5p

NOTICE: I will not be responsible for debts made by anyone other than myself. Walker Cummins. 27x2

NOTICE
 Notice is hereby given that Cora Williams was appointed Executrix of the Estate of Carl E. Williams, deceased, in the Rockcastle District Court on February 9, 1981. All persons having claims against the estate are directed to file same, verified according to law, with the Executrix at the undersigned address not later than May 9, 1981 and any persons owing said estate are requested to pay same on or before May 9, 1981. cora Williams, Route 3, Mt. Vernon, Ky. 40456
 Nicholas W. Williams
 438 Chestnut Street
 Berea, Ky. 40403

NOTICE
 Notice is hereby given that Velma Stewart has been appointed Administratrix of the Estate of Henry Stewart, deceased. All persons having claims against said Estate shall present them, verified according to law, to the said Velma Stewart, at Orlando, Kentucky, or to William D. Gregory, Mt. Vernon, Kentucky 40456, attorney for said estate, no later than May 21, 1981. 26x3

NOTICE
 Notice is hereby given that Maudie Owens of Route 1, Mt. Vernon, Ky. 40456, has been appointed Executrix of the will and estate of Emmett Owens, deceased. All persons having claims against said estate shall present them, verified according to law, to the said Maudie Owens or to Clontz & Cox, Mount Vernon, Kentucky, attorneys for said estate, no later than June 24, 1981. 27x3

NOTICE
 Notice is hereby given that James E. Taylor, Route 3, Box 74, Mt. Vernon, Kentucky 40456, has been appointed Administrator of the Estate of Valeria Emmanline Taylor. Any persons having claims against said estate shall present them, verified according to law, to the said James E. Taylor or to James W. Lambert, Mt. Vernon, Ky., attorney for Estate, on or before June 12, 1981. 27x3

NOTICE
 Notice is hereby given that Dixie M. Holt, Route 3, Mt. Vernon, Kentucky 40456, has been appointed Executrix of the Estate of Bessie H. Holt, deceased. Any persons having claims against said estate shall present them, verified according to law, to the said Dixie M. Holt or to James W. Lambert, Mt. Vernon, Kentucky 40456, attorney for estate, on or before June 12, 1981. 27x3

NOTICE
 Sealed bids will be received by the Cumberland Valley Area Development District, London, Kentucky, at the office of Mrs. Bernice Miracle, Nutrition Director, Cumberland Valley Area Development District, London, Kentucky until 4:30 p.m. on the 23rd day of March, 1981 for catering services for the Cumberland Valley Area Agency on Aging Nutrition Program for the Elderly for the period of July 1, 1981 through June 30, 1982. Complete bid specifications may be obtained at the Aging Office of the Cumberland Valley Area Development District located in the former Nurses Quarters on the old T.B.

Hospital Groups, Highway 80, London, Kentucky or by calling Bernice Miracle or Phillip Martin at (606) 864-7391. The Area Agency reserves the right to reject any and all bids. 27x2

NOTICE: Seriously looking for land in the Clear Creek, Wilde, Scott or Kane areas of Rockcastle County with fixable dwelling(s), some crop land, wood-land, dependable water and fair access. Ph. 606-272-3770 or write Bailey, 3416 Lullwater, Lexington, Ky. 40502. 27x2

POSTED: No hunting or trespassing on my land located behind Ben French property off of Hwy. 150. Don Stevens. 28x6

NOTICE: I would like to keep one or two elderly women in my home. For more information, call 758-8588. 27x2p

NOTICE
 Notice is hereby given that on the 23rd day of February, 1981, Victor M. Todd, the duly appointed, qualified and acting Executor of the estate of Lizzie E. Todd, deceased, filed his final settlement of said estate and said exceptions thereto shall be filed in writing with this Court on or before March 5, 1981.
 Money E. Cummins
 Clerk
 Rockcastle District Court

CARD OF THANKS
 The family of George Arvin wishes to thank all those who expressed so many kind words during the illness and death of our loved one. Thanks to those who sent flowers and food and expressed their kindness.
 A special thanks to the nurses and nurse aides at the Rockcastle County Hospital, who showed so much patience and kindness while he was in their care.
 Also, a special thanks to Dr. Arvin, Dr. Greenway, Mid-Way Care Home, Somerset, Mrs. Riordan, Soderer Nursing Home, Bro. Billy Medley, Bro. George Poyner, the pallbearers, Sparks Flower Shop and Dowell and Martin Funeral Home.
 Brother, Sisters
 Nieces and Nephews

HENSLEY'S USED CARS
 Rt. 2, Orlando
 Ph. 256-4777

NOTICE
DECORATOR CAKES
 Will bake ANY KIND of Cake for You.
 Margaret Owens
 258-5533

Blown-In Insulation
 For All Your Insulation Needs
 Call Roger's Insulation
 Mt. Vernon, Ky.
 423-2101
 Roger Lopez, Owner

J&J Concrete Tanks
JACK'S S&T STORE
 Ph. 256-4393
 After 5 p.m. 256-2580
SEPTIC TANKS
 Sales and Service
 750 Gal. - 1,000 Gal.
 Distributors in Berea
 1000 Gal. Water Distribution Tanks



POLAR BEAR SPLASH—Recently the Cub Scouts of Pack #263 enjoyed an afternoon of swimming in the Berea College pool. This was sponsored by the Kit Carson District. A collage of pictures above shows a few of our scouts in action.



SCOUT SUNDAY OBSERVED—On February 8, 1981, the Cub Scouts of Pack #263 celebrated the 11th Anniversary of Boy Scouts and the 51st Anniversary of Cub Scouts by attending and participating in the Sunday morning worship service at Bethany United Methodist Church, the sponsoring organization for Pack #263. Pictured above are a few of the Scouts who braved the snow to attend the church. Front row, from left: Polly Abney, Chad Abney, Robbie Phillips in front of Kevin Ponder, Scott Decker, Robbie Rogers. Back row: Glenn Smith, Scott Payne, Johnny Eaton, Billy James, Brady Seals, John Fain, Nathan Seals, Judy Phillips, Lafayette Seals.

The Week at Livingston

By Mrs. Eva Block
 Mrs. Lee Mullins, Mrs. Robert Ruppe and Lizzie were in Richmond Sunday afternoon. Mr. Glen Ponder visited Mr. and Mrs. Earl Ponder last week. Mr. and Mrs. Henry Louder-

Franklin's OF MT. VERNON
 West Gate Center
Coordinating JELLY BEAN Fashion Rainwear!
 (Get ready for those April showers!)

Laugh at the downpour 'cause you're wearing snappy rain gear from Jelly Bean! Choose zip front slicker or poncho, both with hood and roomy pockets. Add a matching rain hat and umbrella and you're all set! All of colorful vinyl in red, yellow, blue, white or purple. One size fits all.

Now on Sale!

Rain Hats with Chin Ties **97¢** ea.

Umbrella **4.97** each

Poncho or Slicker Raincoat **3.97** each

Mr. and Mrs. Kenny Robinson visited her grandparents, Mr. and Mrs. Oscar Mullins, Sunday afternoon.

Mr. and Mrs. Denver Mullins were in Berea Sunday. On their way home they stopped to visit with Mrs. Mary Jane Gadd in Mt. Vernon.

Mrs. Lee Mullins recently visited her sister, Mrs. Gordon Gardner in Falmouth. Her nephew, Greg Gardner, was home on furlough.

Mrs. Lela Jones has returned from a month's visit in Texas.

Mr. Willard Stallworth and son Leonard visited Mr. Leonard Bullock who is a patient in a Lexington hospital.

Quail

By Vivian Owens

Mrs. Florence Albright spent a few last week with Mrs. Dovie McClure and also visited Mrs. Mary Long at Cumberland Medical Center Hospital.

Jamie Reynolds spent the weekend with his grandmother, Florence Albright.

Mrs. Bertie Taylor is on the sick list.

Mrs. Joyce Whitaker and Miss Ruth Mink were in Richmond one day last week shopping.

Sunday dinner guests of Florence Albright were Mr. and Mrs. Austin Mobley, Mr. and Mrs. Elmer Ponder and Linda and Roxanne Reynolds.

Mr. Wayne Caldwell of Ohio spent the weekend with his mother, Mrs. Edna Caldwell and grandmother, Mrs. Mary Scott over the weekend.

Mrs. Christine Brown, Mrs. Hazel Bray, Mrs. alonzo Hamm and Mrs. Everett Cash were visitors of Mrs. Pattie Baker last week.

Mrs. Benton Owens and Mrs. Pattie Baker visited Mrs. Edna Caldwell and Mrs. Mary Scott Friday afternoon.

Sunday visitors of Mrs. Willie Todd were Mr. and Mrs. Ronald Rogers and Jill, Jessica Todd, Mr. and Mrs. Bobby Barron, Mr. Aubrey Hamm, Mrs. Kenneth Bullock and Chucky, and Mrs. Ethel Barron.

Mr. Aubrey Hamm re-

turned to his home in Indiana after visiting his sisters, Mr. Willie Todd, Mrs. Viola, bright and other relatives.

Mr. and Mrs. Willard Brown of Ohio and Mrs. Mary Harper visited Mrs. Willie Todd Tuesday afternoon.

Mr. and Mrs. Charlie B. Owens visited her sister, Mr. and Mrs. John "Red" Bullock Thursday afternoon.

Mrs. Sue Renner and a friend of Indiana visited her parents, Mr. and Mrs. Curt Bullock Saturday.

Celebrates Birthday

Mr. Robert Hayes celebrated his birthday at his home Sunday with his wife and his family. Mr. and Mrs. Bobby Brock and family of Erlanger, Mrs. Butch Carl and family, Mr. and Mrs. Steve Tracy and Angie and Mr. Mark Hogg of Versailles, Mr. and Mrs. Steve Dyer and Amy of Berea, Bro. Mrs. Ed Gibbs of London, Mr. and Mrs. Donnie Whitaker

and family, Mr. and Mrs. Lowell Mink and Kenny, Mrs. Lois King and Nichole, Mr. Thomas Hayes, Sr., Mr. Lewis Whitaker, Mr. and Mrs. Chester Whitaker.

DEAN'S LIST

Those from Rockcastle County on the 1980 fall semester Dean's List at the University of Kentucky were: Mark A. Holbrook, son of Mr. and Mrs. Paul Holbrook of Rt. 3, Brothead, Lisa Ellen Lewis, daughter of Mrs. Betty Lewis, Rt. 4, Mt. Vernon and Catina Cain, daughter of Mr. and Mrs. Lloyd Cain of Mt. Vernon.



The English walnut tree originated in Southeastern Europe and China.

A POOR REASON

The evening was pleasant and the revival had drawn a large crowd. The speaker held the audience nearly spellbound as he vividly described the fires of hell and rewards of heaven.

As he spoke, I could not help but remember C.S. Lewis' statement that the desire to go to heaven and avoid hell is a poor reason to be a Christian.

There is the promise of life after death for those who serve God and surely this promise is a comfort to us in times of trouble. But Jesus never called people to heaven. He called them for service. He promised a cross, a yoke and a burden. Christ promised that His followers would be hated by other people and rejected by their families.

Jesus calls us to serve Him now in, in this life, even though doing so may not be easy.

Jesus said, "Whoever does not take up his cross and follow in my steps is not fit to be my disciple."
 Matthew 10:38

THOUGHT FOR THE DAY - Jesus calls us not to escape this world, but to change it.

This devotion was taken from the UPPER ROOM devotional guide. Each weekday morning, you can listen to WORDS OF FAITH devotions, 8:30 a.m. WEVK. THE WORDS OF FAITH program is presented by BETHANY UNITED METHODIST CHURCH of Mt. Vernon.

Elect
James H. Lambert
COUNTY ATTORNEY
 of
Rockcastle County

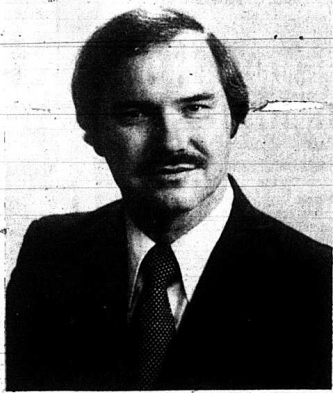

Ladies and Gentlemen, my name is Jim Lambert and I'm running for County Attorney of Rockcastle County.

As I have never run for public office before, I wanted to take this opportunity to introduce myself and ask for your support.

I'm 38 years old and a life-long resident of Rockcastle County. My parents, James W. and Ruth Lambert, are natives of this county also, as were their parents. I have a 13-year-old daughter, Lora Lee Lambert, who is in the 7th grade.

I'm a lawyer and have been practicing law in Mt. Vernon for the past 6 years. If you elect me as your County Attorney, I will do you the best job I know how.

I am sure you realize that this is a big county and I won't be able to see everyone...but I want to see as many of you as I can. But if I don't see you, please know that I want your friendship and support, too.

Your Friend,
James H. Lambert

pd. for by candidate

CARD OF THANKS

The family of Mary Smith wishes to express their appreciation for the sympathy, flowers and food that was given during the loss of their loved one.

CARD OF THANKS

We, the loved ones of Arlis Brown would like to thank all who sent flowers, food or gave money and helped in any way. A special thanks to the U.K. medical staff who was so good to him while he was in the hospital and to Watson Funeral Home.

May God bless all.

His Loving Wife, Parents, Brother, Sisters and Children

In Memory of Clellie Coffey Who Passed Away 13 Years Ago February 29, 1968

Dear Daddy,

Thirteen years ago you left us, but your memories linger on. It's lonely here without you and we miss you oh so much as we think of all the happy times and all the things you did for us. It makes us want to join you where we will never have to part.

Your chair is so empty, where you used to sit so much, but God had a place for you to sit upon his throne so he took you from us for a purpose we do not know. You are not gone, you are just away in Heaven with Mama and Sister where all is joy and happiness. Soon we will all join you in that happy land. Just wait at the gate, dear Daddy, for soon we will see your face.

Sadly Missed By Your Daughter, Irene, Your Sons, Junior and Ned and Grandchildren