

Mount Vernon Signal

Cincinnati Woman Killed in Accident on Interstate

Patricia Milton, 49, of Cincinnati, Ohio, died Monday March 16 at the UK Medical Center in Lexington as a result of chest injuries suffered in an accident Sunday evening about 7:35 in Rockcastle County.

The accident occurred as the pick-up truck in which Ms. Milton was a passenger approached the southbound lane of 175 from the southbound ramp at the Renfro Valley interchange north of Mt. Vernon and cut across both lanes of traffic in an apparent attempt to reach the median and change directions, according to Jimmie Silvers, of the State Police who investigated the accident.

The truck was struck in the left side by a tractor trailer and was spun around twice. The driver of the tractor trailer,

Delwin Dunlap of LaGrange, Ohio reported that he swerved toward the median in an attempt to miss the other vehicle, but was unable to avoid the accident.

According to Silvers, the driver of the pick-up, Cal M. Cutlip, a passenger and owner of the truck, Dewitt Beeler Bingham, both of Goshen, Ohio and Ms. Milton were all three charged at the hospital with being drunk in a public place. Dunlap also charged Cutlip with driving while intoxicated and Monday Cutlip was indicted by the Rockcastle grand jury with reckless homicide. Cutlip and Bingham suffered head injuries and were taken to the Lake Cumberland Medical Center in Somerset. Dunlap was not injured.

Accident

Dean Barnes, 40, of Brodhead was slightly injured in a one vehicle accident on Ky 1326, 2 mile west of Mt. Vernon last Saturday evening about 7:15.

According to State Patrolman, Jack Lawless, Barnes reported, that he met another vehicle in a curve, the bright lights blinded him and he lost control causing his car to leave the roadway and go through a fence belonging to Henry Cook of Brodhead. The vehicle came to rest on its right side.

I-75 Accident

A one vehicle accident on I-75, 3/4 mile north of Mt. Vernon sent Everett E. Branscum, 20, of Cincinnati, Ohio, driver of the car, to the hospital Friday, March 13th. According to the State Police report filed by Jack Lawless, Branscum who was traveling south pulled out to pass another vehicle. One of the passengers in the car called out to him that he was pulling into the path of another car. Branscum's reaction was to swerve back in which caused him to lose control and leave the roadway. The car turned over and came to rest on its top. The other two passengers, Everett Branscum, 43 and Roy Branscum, 46, received class 4 injuries.

Vandals Strike

According to Ray Kirby, sometime between 8 and 10 p.m. Friday night, his 1976 Nova had the windshield and back glass broken out. The car was parked in front of the Dinner Bell building at the time the vandalism occurred. Ironically, later that same night, Kirby's home was shot into. Luckily, no one was injured. Kirby is disturbed, to say the least, and is puzzled as to why anyone would want to harass him. He says he knows of no avowed enemies nor to his knowledge has he made anyone angry. He further stated that he and law officers are thoroughly investigating the two incidents.



The Rockcastle County Republican Women's Club held their regular meeting and installation of officers at Jean's Restaurant Monday night, March 16. Mrs. Nancy Mitchell, far left of Corbin, 5th District Governor, installed the following officers:

President, Mrs. Juanita Davis; First Vice President, Mrs. Linda Mullins; Second Vice President, Mrs. Juanita Witt; Secretary, Mrs. Patsy Hopkins; Treasurer, Mrs. Gertrude Hilton; Parliamentarian, Mrs. Sue Cromer.

Candidate Update



Filing as candidates in the May Primary this week were Coit Brock, constable of the 3rd district; Cecil E. King and David Brock, magistrate, 3rd district.

This brings the total number of candidates to 87, according to Irene Bales, county court clerk.

Woods Files

Ernie L. Woods has announced that he will seek election to the office of district court judge for the 28th Judicial District, Division II, the post presently held by Honorable Walter Flippin Maguire.

Woods, a Somerset attorney is a 1962 graduate of Pulaski County High School. He graduated from Berea College with a degree in history and received a master's degree in education from Eastern Kentucky University. Woods also holds a law degree from the University of Kentucky College of Law.

For the past three years Woods has been associated in private law practice in Somerset with John G. Prather.

Prior to returning to Somerset, Woods served for two years as senior law clerk to Federal District Judge Eugene E. Siler, Jr. (Woods also served as an assistant United States attorney for the Eastern District of Kentucky under then United States attorney Siler.)

Woods has also worked as teacher and assistant basketball coach at Jessamine County High School and as teacher and head basketball coach at Hazel Green Academy in Wolfe County, Kentucky.



King Announces

Cecil E. King, 38, Rt. 3 Crab Orchard, has announced his candidacy for Magistrate of the Third District, subject to the May Republican Primary.

Mr. King owns and operates Crab Orchard Scrap and is a native of Rockcastle County.

He is married to the former Carolyn Cromer and they have two children, Vicki, 16 and Jeffrey, 13.



Cromer is Candidate

J.R. "Boone" Cromer, 49, of Pongo, announces his intentions to seek re-election as magistrate of the second district. Mr. Cromer has served in that office for 3 terms.

Cromer, a farmer, is married to the former Wanda J. Mink and they have five children.

WITHDRAWS FROM RACE

Jackie Dwayne Stevens has withdrawn as a running mate with his father, Joe Stevens, who is a candidate for sheriff in the May Republican Primary.



Brock is Candidate

Coit Brock, 71, of Brodhead, announces his candidacy for constable of the 3rd district in the upcoming May election.

Brock is a member of the Hickory Grove Free Pentecostal Holiness Church and of the Brodhead Fire Department.



Mason Announces

David Mason, 30, of Rt. 2, Mt. Vernon, has filed as a candidate for Magistrate of the 5th District, subject to the May Republican Primary.

Mr. Mason, an employee of Tenkiller Coal Co., is married to the former Leda Gail Van Winkle and they have three sons, David Alan, Christopher Dale and Perry Wade.



Brock to Run

David Brock, 35, of Brodhead, announces his candidacy for Magistrate of the third district, subject to the May Republican Primary.

Brock is a member of the Brodhead Fire Department and of the Hickory Grove Free Pentecostal Holiness Church.

CVADD to Lose Federal Money

Slashes, chopped, eliminated, abolished, carved, cut-back, reduced, phased-out, dropped, are all words the news media has bombarded us with of late. Nearly every newspaper attempts to guess what, who and how we will all ultimately be affected by President Reagan's efforts to "straighten out" the economy.

Two federal funding agencies which have been on Reagan's "hit lists are the Appalachian Regional Commission (ARC) and the Economic Development Administration (EDA). ARC was originally set up more than 10 years ago to help develop the intra structure in 13 states which lie in the Appalachian region because the area was economically and culturally underdeveloped. In Ken-

tucky, 49 counties, including Rockcastle, fall within the Commission's bounds.

The economically and culturally underdeveloped and undernourished area was treated by the federal government much like a neglected and ailing child would be attended by a concerned physician. The prescribed treatment included mainly money for upgraded water and sewers, roads, health services, vocational education, governmental services and industrial development as well as technical assistance in these and other areas. The money spent was meant to improve the quality of life in an area of the country which in general was several years behind the less isolated areas.

The local agency through Health Departments told to Organize Regionally or Lose State Money

Health Departments told to Organize Regionally or Lose State Money

Word reached the Rockcastle County Health Department late last week that the unit would lose \$6,000 as a result of funding formula change and 25% in addition to that unless they join or become part of district or regional health department.

The Department of Human Resources has been suggesting this proposal for some months now and in some areas of the state attempts have already been made to comply with DHR wishes. This is the first in a possible series of efforts to force local departments to team up. According to Steve Midkiff, spokesman for the Health Department here, a further 25% cut (reducing the state input to 50% of the 1979 budget amount) will follow the first 25% if local departments fail to comply.

Also according to Midkiff, the only alternatives are to cut back the already understaffed health program here or go with the regional set-up. Even if the department goes to regional organization and present staff is kept, they will be losing 11,472

annually. Hopefully in that case, they would be re-evaluated and receive at least the amount lost through the initial funding formula change.

Midkiff says that to his knowledge, there are about 5

Adult Spelling Bee

The Woman's Club of Mt. Vernon is planning an Adult Spelling Bee and they invite anyone 20 years of age and older to enter the contest.

Prizes will be awarded to the first through fifth place winners and the women are challenging the men to win more of the prizes.

The Spelling Bee is planned as an event of April.

Officials Revise PVA Figures

Members of the field staff of the State Department of Revenue recently did an assessment study of Rockcastle's PVA office. Last year when median assessment sales ratios for Rockcastle County showed a percentage far above the 90-100% state recommendation, everyone including Revenue Dept. officials was puzzled.

The study completed last week found the corrected 1980

which all this federal money is strained and funneled is called a development district. There are 15 such districts in Kentucky. Gatliff Craig heads the Cumberland Valley Area Development District (CVADD) sometimes referred to simply as ADD. The London headquarters serves the eight county area which includes Rockcastle,

Appreciation Night For Businessmen

The Rockcastle Improvement Council in conjunction with various civic clubs will be honoring local businessmen at their regular meetings for the next several months.

Honored for the month of March and cordially invited to the Monday night March 23 meeting at 7:30 are the lumber and mill businesses and plumbing, electrical and building contractors.

Final Count

According to the final counts from the U.S. Census Bureau, Kentucky's population has increased by 13.7% in the past 10 years.

In keeping with that Rockcastle's growth rate was 13.6%, up to 13,973 from 12,305 in 1970, an all time low since before the first decade.

In the 10 year period the city of Livingston showed a 1.2 decline in population from 338 to 334. Brodhead's population went down from 789 to 686, a drop of 10.8%. Partly due to some annexation, the city of Mt. Vernon showed a 4.2% increase going from 1,639 in 1970 to 2,334 in 1980.

Crime Rate Up

Like inflation and interest, reported crimes took a jump last year according to the figures released March 11 by State Police Commissioner Marion D. Campbell.

Across the state crimes reported rose 11.3% in 1980 compared with 6.2% increase for 1979.

According to the report, in Rockcastle, murder or non-negligent manslaughter was up 1 over last year, forcible rape was down 2, robbery was up from 9 to 14, aggravated assault up from 17 to 19, burglary was down from 58 to 19, but the total larceny reports were up from 28 to 114 and auto thefts were up from 27 to 68. The total amounted to a 28% increase in Rockcastle in one year.

1981 May Festival Plans

The Mt. Vernon Business and Professional Organization met Thursday to plan this year's May Festival, scheduled for Saturday, May 23.

The festival will be conducted in much the same manner as last year with special invitations again being extended to civic organizations and clubs, businesses and individuals to participate.

This year, as last, Main Street will be blocked off

traffic and lined with booths and the courthouse lawn will be the focal point for arts exhibits, sales and demonstrations.

In addition, plans are underway this year to invite local school classes to participate. A "Stomper Pull" sponsored by the Mt. Vernon Business and Professional Organization will be a special feature of the day this year.

More information will be forthcoming.

CLAYTON HAMMOND'S SUPERMARKET

Highway 461

The Somerset Road

"HOME OF BARGAINS"

Prices good March 19-25

Breakfast

Chops \$1⁵⁹
lb.

12 oz.
Armour

Turkey Hot Dogs

69^c



Armour Veri-Best

1/4



Armour 2 lb. roll

Pork Sausage \$1⁹⁹

Pork Loin \$1¹⁹
lb.



USDA Choice

RIB STEAKS

\$2⁵⁹
lb.

Boneless

Rolled

Chuck Roast

\$1⁸⁹
lb.

Bluegrass

Sliced

Slab

Bacon

99^c
lb.

Fresh

**Neck
Bones**

39^c
lb.



Center

Loin Chops

\$1⁴⁹
lb.



Argo

Peas

3 cans

99^c

Tender Vittles

Cat

Food

24 oz. box

\$1⁰⁹



Stokely

Corn

Whole or Cream Style

2 cans **79^c**

Yellowbag

Trash Can Liners

10 count

79^c

Stokely

Catsup

14 oz. bottle

49^c

Generic

Shortening

42 oz.

\$1¹⁹

Banquet

T.V. Dinners

69^c



Duncan Hines

Cake Mix 79^c

Bolt

Jumbo Roll Limit 2

Paper Towels 69^c



Crisco

Oil

48 oz. bottle **\$2²⁹**

Dubuque

15 oz.

Ham Shanks \$1⁶⁹



Final Touch

Fabric

Softener

33 oz.

99^c



Grade A Large

Eggs 69^c
doz.

3 lb. bag

Yellow Onions

79^c

Van Camp

Pork &

Beans

3 cans

99^c

Generic

Macaroni

2 lb. box

79^c

Goldbrick **Cheese 2 lb. box \$2⁹⁹**

Shedd Spread

2 lb. bowl

Margarine 99^c

Generic

Limit 2 gal.

Bleach

69^c

Lettuce 39^c
head

Carrots 49^c
2 bags

Sports

By Rick Anderkin



LIBBY RUPPE, sophomore guard for the girls' team, played an outstanding game last Thursday night in regional action and led the team in scoring with 15 points. The girls lost to Bell County by 10 points and Bell Monday night advanced to the finals by beating a highly touted Whitley County team. In the finals, Bell lost to Clay County 38 to 35.

Girls' Coaches Corner

By Coach Preston Parrett

We played Bell County in the first round of the 13th Regional Tournament and they defeated us 51 to 41. In the first quarter, we outscored them 12 to 10. In the second quarter, Bell outscored us and they were up 27 to 22 at halftime. In the second half, Bell outscored us five points and went on to defeat us 51 to 41. In turnovers we committed 10 and Bell 21. In rebounding Bell pulled down 32 to our 22. Several of these were put back in. Bell also used their height advantage to control jump ball

situations. Rebounding and jump balls has been our major weakness all year long. The teams that have defeated us had a superior height advantage which led to our downfall.

In recapping the season, I think that a great deal of appreciation should be given to their gritty, determined group of young players, who have fought hard in every game to overcome great odds. Going into each game, we gave up an average of eight jump balls and eight rebounds before the game ever started; yet these small players played a tough end to end defense that forced numerous turnovers. They are a hard fighting, courageous group of young people and I, for one, appreciate their hustle and desire to win. They are great

players. In the Bell County game, we could hit only 13 of 44 shots for 29 percent. Ruppe had 19, Thomason 7, Faulkner 6, Mulberry 9, Bowman 4.

Bell County knocked off Whitley Co., 40 to 39, Monday night and will play Clay Co. for the 13th Region Crown Tuesday night. Whitley Co. had been ranked in the top ten all year long and had been heavily favored to win the 13th Region.

In closing, I would like to thank all of those who supported us throughout the season and through the tournaments. We appreciate your support and deeply regret that we could not win. To our two Senior girls, Sandy Clark and Donna Faulkner, the team and coaches appreciate your leadership and wish you well as you graduate and tackle the obstacles of life. We know that you will be winners. We thank for sharing your friendship and winning personalities with us.

Boyle Co. Tourney

7th and 8th graders from each county elementary school have been working hard at RCHS in preparation for upcoming tournament play at Boyle Co. High School.

Some 25 7th and 8th graders have been participating in the workouts conducted by Head Coach Roscoe Denney. Rockcastle Co. will be represented with two teams in the tournament. Players from each school have been combined in forming the two squads.

Our teams will play next Wednesday night at 6:30 p.m. vs. Danville Bate Middle School and on Thursday night against Boyle Co. Elementary.

Much assistance has been provided by Gary Scott, Jerry Pensol, Nelson Graves and Garland Vanhook.

Boys' Coaches Corner

By: Coach Roscoe Denney

The boys' 13th Regional Tournament was held last week at Knox Central High School in Barbourville. There were some very interesting and exciting games, but the final result was basically the same, Clay Co. Tigers-Regional Champs, 1981. The team from Manchester claimed their eighth regional title in the past ten years by

defeating Cawood by a very close 72-68 score. The only team other than Clay Co. to represent Sweet Sixteen within the past decade has been Bell Co. High School. The Bobcats won the title last season by defeating Harlan 71-69 and previously were champs in 1975, both times under the direction of Coach Harold Combs. Locally, Clay Co. has been under the superior tutelage of the legendary Bobby Keith in their past eight championship years. Only once have they advanced beyond the quarter finals in state tournament play, but we believe this to be the best team to represent Clay Co. in the Sweet Sixteen. One thing is for certain—they are under the on-court leadership of eve of the finest point guards that I have seen in high school basketball in quite some time in the person of Russell Corum.

Owensboro will be making a record 31st appearance and for the first time in 94 years the Devils will not be under the guidance of Bobby Watson.

In the 10th Region final Mason Co. defeated Clark Co., 61-52 to make their first trip ever down state after five previous misses in the final game of the region.

In the Fourth Region final small Gamabel made a strong bid to advance to the 64th Boys State Tournament but fell two points shy bowing to strong Allen Co.-Scottsville, 41-39. Also in the First Region championship game Mayfield defeated another Cinderella team, Lowes by a score of 51-47.

This year's tournament appears to be a classic and unless something extraordinary takes place, which is always a possibility, Bryan Station will take home the big trophy on Saturday night.

Fishing Report

Cool nights and cold rains have dampened Kentucky's spring fishing season, but there is some good fishing to be found, and even better prospects are just around the corner. The lake-by-lake rundown, as reported by the Kentucky Dept. Fish and Wildlife Resources follows:

Kentucky: black bass are good with crankbaits along the shorelines and off the gravel points; crappie are fair to good in 10-12 foot waters in the main lake and fair in the tailwaters along the banks where they are being taken with jigs; catfish



DONNA FAULKNER, senior center for the RCHS girls' team, played her last game at Barbourville last Thursday night as the girls were defeated by Bell County in regional action, 51 to 41. Faulkner scored 6 points in the game.

are good in the tailwaters; clear, stable at one foot above winter pool, 47 degrees.

Barley: crappie are good in 12-15 feet of water over drop offs and submerged cover, with minnows; clear to murky, slowly rising at one foot above winter pool, 47 degrees.

Nolin: black bass are fair to good with crankbaits along shallow, stumpy points and dropoffs; crappie are fair in the

headwaters in ten feet of water (cont. to 12)

NOT MISS BRYANT

In last week's Signal, Stephanie Bishop, a cheerleader at RCHS, was inadvertently identified as Melissa Bryant, also a cheerleader at RCHS but for the girls' team.

Our apologies to both Miss Bishop and Miss Bryant.

Notice

FRIENDLY HOME TOWN PARTIES now in our 26th year is expanding and has openings for managers and dealers. Party Plan experience helpful. Guaranteed toys and gifts. No cash investment, no collecting, delivering. Car and phone necessary.

Call collect, Carol Day,
518-489-8395



Two teams from Rockcastle County are participating in a basketball tournament at Boyle County High School this week. The teams were formed by combining players from the 7th and 8th graders of elementary schools in the county.

To The
Voters of
Rockcastle Co.



*I am a candidate for Sheriff of
Rockcastle County and ask for your vote
and support in the upcoming May
Kenutican Primary.*

Joe Stephens
pd. for by candidate

Spring Paint Sale!

Save up to \$4.00 per gallon

Acrylic latex semi-gloss
Available in stock colors — plus over 1000 custom colors. A good washable semi-gloss finish — woodwork, kitchens and bathrooms.
SALE PRICE \$17.95
List Price 14.95

Vinyl latex flat wall
Give your rooms a rich washable finish. Available in stock colors and over 1000 custom colors.
SALE PRICE \$8.95
List Price 11.95

Acrylic deluxe wall trim
Soft velvet sheen — for walls and woodwork. Washes like an enamel — kid proof, durable finish. Wash away finger prints, grease, dirt, etc.
SALE PRICE \$12.95
List Price 16.95

Economy latex flat wall
Inexpensive but good covering flat wall finish.
SALE PRICE \$4.95
List Price 7.80



JACK'S S&T HARDWARE & APPLIANCE, INC.

Williams St. P.O. 256-4363

"So Much More Than A Hardware Store"

Cawood Comments

By the voice of the University of Kentucky Wildcats Cawood Colford

THERE'S GOLD IN THEM BASKETBALL HILLS
LEXINGTON — The Southeastern Conference tournament meant a lot of money to the teams this year. No, I'm not talking about approximately \$60,000 each team will get from the tournament itself but of the potential dollars created when the SEC sent four teams to the NCAA tournament.

Mississippi was invited to the NCAA for only one reason. It won the SEC tournament, which automatically qualified the Rebels for the post-season classic. Mississippi's win at Birmingham allowed it to join LSU, Kentucky and Tennessee in the NCAA's first round and that put approximately \$280,000 in the conference's bank account to divide among the 10 member teams.

The NCAA field has dwindled down from the 48 teams that started the big show to only 16 teams. That will be reduced to four this weekend as they stage the regionals. The four survivors will meet in Philadelphia for the semifinals and the finals. The paydays get bigger as the teams advance.

Each team that participates in a regional this week will take home about \$220,000. Each of the Final Four teams will get around \$360,000. The four teams that go to Philly will pocket a total of about \$670,000.

Teams in the NCAA tournament aren't playing just for glory, they're playing for big bucks. And you ain't seen nothin' yet. David Cawood of the NCAA office says there will be a whopping increase in the payoff next year.

"We'll get an increase of over \$4 million in TV revenue," Cawood says "because of the switch from NBC to CBS next year. We're playing the finals in the Superdome in New Orleans and we expect to sell out the arena. They're arranging for 62,000 seats for the finals and we think ticket sales for the Final Four will be over a million dollars."

There's great prestige playing in the NCAA tournament. Winning it is college basketball's highest honor. There's gold in them thar hills too.

Cawood Comments Courtesy of Bank of Mt. Vernon

Social and Women's News

By Mrs. Geo. Burton

Christine Nicely is at home improving after surgery. Recent visitors of the Nicely's were Mr. and Mrs. Earl Bullock, Mr. and Mrs. Carl Bradley, Mrs. Amos Burdette, Mrs. Leo Hopkins, Mrs. Glenn Cromer and Kelly and Mrs. Frances Thompson.

Mr. and Mrs. Lloyd Cash were in Somerset Saturday night shopping.

Miss Hiedi J. Herr, of Yakima, Washington was killed by a car March 4th. She was the daughter of Curtis Herr and Mrs. Jean Laitola and the granddaughter of Mr. and Mrs. Hubert Smith of Yakima and the niece of Mrs. Gravelly Burton. Mr. and Mrs. Smith are formerly of Rockcastle County. Deepest sympathy is extended to the family. May the Lord comfort them in their time of sorrow.

Mr. and Mrs. Gary Asher visited Mr. and Mrs. George Burton last Wednesday night.

Mr. and Mrs. Gravelly Burton were being confined to their home for several days due to illness. We wish them a speedy recovery.

Recent visitors of Mr. and Mrs. Gravelly Burton were Shane Faulmer, Mr. and Mrs. Howard Martin of Lexington, Mr. and Mrs. Erwin Barron, Mr. and Mrs. Noah Brock, Owen Hupt, Cecil Hysinger and Mr. and Mrs. George Burton.

Mrs. Lona Logsdon received word that her nephew Esker Cromer of California, passed away recently. Sympathy is extended to the family.

Wade Hysinger is a patient at the Rockcastle County Hospital. We wish him a speedy recovery.

Mr. and Mrs. George Burton were dinner guests of Mr. and Mrs. Darrell Owens of Rt. 3, Somerset, Sunday.

Mr. and Mrs. Edward Stephens and family of Lexington, Mr. and Mrs. Raymond Kirby and family and Bert Kirby and

son visited Mr. and Mrs. Robert Kirby during the weekend.

Mr. and Mrs. Robert Kirby have been sick with the flu for several days. We wish them a speedy recovery.

Mrs. Hazel Cummins has returned home after visiting her sister, Mrs. Elva Bass and relatives in Florida.

Mr. and Mrs. Gravelly Burton were in Berea Friday to

visit the family of Mrs. Lona Logsdon. Recent visitors of Mrs. Lona Logsdon were Mrs. Elizabeth Stokes, Mrs. Minnie Hanel, Mrs. Raymond Kirby and daughter, Mrs. Ora York, Mrs. Robert Kirby, Mr. and Mrs. George Burton, Mrs. Sharon Eversole, Mrs. Evelyn Poynter and Mr. and Mrs. Mark Henderson of Lexington.

Mr. Jack Bright was in Corbin Monday on business. Mrs. Lillian Anglin visited Mr. and Mrs. Bobby Anglin Saturday afternoon.

Sympathy is extended to the family of Mrs. Minnie Langford in their time of sorrow.

Raymond and Dewey McGuire and George Burton were in London last Tuesday.

Shelia Eaton spent Sunday with Lori Gllovak of Brodhead.

Mrs. Bennett Burton visited her parents, Mr. and Mrs. Carrol Blanton, Sr. Sunday afternoon.

Willaila

By Arvil Burton

Recent visitors of Mr. and Mrs. Grover Hurst were Mr. and Mrs. Earl Hurst of Ashland City, Tenn., Mr. and Mrs. Bobby Hurst, Mr. Charles Hurst, M. and Mrs. Jearl Cromer of Loveland, Ohio, Miss Lena Hurst of Louisville, Mr. and Mrs. Carl Burton and Alan, Mr. and Mrs. W.A. Owens and Mark and Miss Tina Marlatt of Mason, Ohio, Miss Lena Hurst and Mrs. Mattie Burton visited Mr. and Mrs. Lewis Hurst and Mrs. Ora Lee Hurst recently.

Mr. Charles Hurst, Miss Lena Hurst and Mrs. Mattie Burton were in Irvine Friday afternoon to visit their cousin, Miss Lou Evans, who is in a nursing home there.

Mrs. Mary Long is improving at her home after having surgery.

Mrs. Nancy Lewis has had surgery on her hands. She is feeling better and has returned home from St. Joseph Hospital in Lexington.

Mrs. Beulah Mullins has returned home from St. Joseph Hospital in Lexington.

Mr. Mike Brown spent Saturday night with his parents, Mr. and Mrs. James Everett Brown and his wife, Mrs. Sue Brown. He has returned to Cardinal Hill Hospital in Lexington where he is taking therapy treatments.

Willie Creech is feeling better and was able to attend church.

Mrs. Fannie L. Albright was Sunday dinner guest of Mrs. Okla Hammons. They visited Mrs. Beulah Mullins and Mr. and Mrs. Clyde McWilliams and Mary Jane Randolph, Arvil and Linda.

Mr. and Mrs. Clarence Jay

CELEBRATE ANNIVERSARY

Mr. and Mrs. Bill Manis of Mt. Vernon celebrated their 68th wedding anniversary Sunday, March 8th at the Family Life Center.

On hand to help celebrate the occasion were: Ruth and Woody Reed of Ashland; Dorothy and Malcolm Blair of Kingston, Tenn.; Geneva and Andrew Sowder, Linda and John Snyder and family, Edward and Sandy Holcomb and family, Bentley and Debi Holcomb and family, and Opal Talbott, all of Cincinnati; Ohio; Willie, Russell and Betty Halcomb, Connie Halcomb and Wayne and Edna McMullins and daughters, all of Ohio; Janet, Danny and Randy Lemons; Mr. and Mrs. William E. Sanders, Jr., Rachel and Justin Eaton and Mr. and Mrs. Michael Eator. Jack and Gracene Reynolds and Louise and Estill Reynolds, all of Hamilton, Ohio; Mr. and Mrs. Dennis Collins and Reggie of Corbin; Mr. and Mrs. Kenneth Creech of London; Carl and Wanda Felts, Rita and Doug of Mason, Ohio and Mr. and Mrs. Bill Talbott, Oliver and Minnie Abney, Johann and Wayne Sowder and daughter, Mr. and Mrs. Bill Hasty, Henry and Loren Fallin and daughters, Mr. and Mrs. Cecil Shepherd, Jenny Hanel and Mike and Teresa Manis, all of Mt. Vernon.



MR. AND MRS. MANIS

Mrs. Geneva Elder, Mr. and Mrs. Charley Todd, Mrs. Florence Albright, Mrs. Lucille Ponder and Linda, Mr. and Mrs. Charles Ray McClure and Chuck, Roger Burdine, Mr. and Mrs. Marshall Thompson, Mr. and Mrs. Odus Smith, Mr. and Mrs. Austin Ping, Dovie (Cont'd to P-10)

WOODMEN FAMILIES

want to save today's tax dollars and look toward retirement, too? If you do not have a retirement plan now, your Woodmen representative has an HR-10 (Keogh plan) or an Individual Retirement Account (IRA) for you.



Jean Towery
Rt. 3
Mt. Vernon
Ph. 256-2566



Recent visitors of Mr. and Mrs. Russell Long were Mrs. Fannie L. Albright, Mrs. Okla Hammons, Mrs. Maggie Herrin, Mr. and Mrs. G.D. Burton, Delbert Long, Willie Taylor, Mr. and Mrs. Otis Brown, Mr. and Mrs. Keith Brown, Mrs. Lillie Brown, Mrs. Florence Elder,

WOODMEN OF THE WORLD LIFE INSURANCE SOCIETY HOME OFFICE, OMAHA, NEBRASKA "The FAMILY FRATERNITY"

Brown and Mrs. Maggie Herrin was in Ohio over the weekend visiting relatives.

Mr. and Mrs. Earl Childers and Bonami visited Mr. and Mrs. Austin Ping Sunday.

Saturday night dinner guests of Mrs. Dovie McClure were Mr. and Mrs. Charles Ray McClure and Chuck, Mr. and Mrs. Clayton Ray and Jerry of Lexington and Mr. and Mrs. Jim Bullock and Andy.

Oakley Cromer was Sunday dinner guest of Mrs. Bertha Arnold and family.

Recent visitors of Mr. and Mrs. Russell Long were Mrs. Fannie L. Albright, Mrs. Okla Hammons, Mrs. Maggie Herrin, Mr. and Mrs. G.D. Burton, Delbert Long, Willie Taylor, Mr. and Mrs. Otis Brown, Mr. and Mrs. Keith Brown, Mrs. Lillie Brown, Mrs. Florence Elder,

Opening a simplified pension plan before April 15th may give you and your employees a 1980 tax break.

APRIL 15 IS THE DEADLINE FOR OPENING OR ADDING TO YOUR SEP AND DEDUCTING THIS CONTRIBUTION ON YOUR 1980 TAX RETURN. Now's the time to investigate a Simplified Employee Pension Plan, because SEP is ideal for many types of businesses.

THE ADVANTAGE OF SEP IS FLEXIBILITY. With SEP an employer may contribute into each participant's account any amount each year up to the lesser of \$7500 or 15% of salary. A self-employed person may contribute up to the lesser of \$7500 or 15% of earned income. The employer decides each year whether to make any contribution, and, if so, what percentage.

The SEP may even be integrated with Social Security.

FURTHERMORE, THE SEP IS SIMPLE. The SEP is easy to establish and entails less reporting and disclosure than typical Employer-maintained plans.

BMV OFFERS SEP AND IRA'S. Funds invested in all our plans earn a guaranteed minimum rate of 8% - with an annual yield of 8.45%. We also offer retirement investments in Money Market Certificates of Deposit with the highest rates offered by any financial institution.

There are no service fees. And each account is insured by the FDIC up to \$100,000.

WE'D LIKE TO HELP WITH YOUR RETIREMENT PROGRAM.



THE BANK OF MT. VERNON
Mt. Vernon, Kentucky

All the bank you'll ever need



By Austin Mobley
Minister
Providence Church of Christ

EVOLUTION AND CREATION IN PUBLIC SCHOOLS

Recently in the news we were told of a suit filed in a Sacramento, California court objecting to the theory of evolution being taught in the schools without presenting arguments for Divine creation as an alternative interpretation. Although this is not the first legal battle on the subject, it has arrested nationwide interest. Even our President, Ronald Reagan, has spoken out on the issue.

That our children in public schools are being drenched with the theory of evolution, no one can successfully deny. A friend of mine, who teaches in the Anderson, S.C. public schools, said, "I had opportunity to talk from time to time with the majority of teachers. Out of the more than fifty teachers in that school, I found one who was not an evolutionist."

Personally, I am opposed to religion being taught in public schools. It is not the constitutional responsibility of the schools. Rather, public schools are chartered to teach secular subjects. If the Bible could be legally taught in public schools, we would expect the some 1,200 different religious bodis to demand that their own views of the Bible be taught, resulting in mass confusion!

Conversely, we also oppose the teaching of evolution in public schools on the basis that it is THEORY and not a FACT. It is being taught as FACT in most levels of secular education, and if our children take issue with the teachers, they are often given failing grades or embarrassed by such teachers. In a college classroom at Kansas State College in Pittsburg, Kansas, two young ladies began to question the evolutionary teaching of the Botany professor. Because some of the questions proved difficult for him to answer, other students also opposed his teaching. The professor tired of attempting to answer questions which denied the theory of evolution, so, one day he said, "All right, everyone in this class who does not believe in evolution, stand up." The two young ladies stood up. Both were excellent students, but both failed the botany course.

Evolution is taught under the guise of "Science". However, in order for a thing to be scientific, it must have been proven and be provable. Science is knowledge, not guess work! Evolution simply does not fit into the field of science. Therefore, since evolution is THEORY and not FACT, if it is taught in public schools, then I believe the creation account of man's origin should also be taught (See Genesis 1:1), then let the students decide which is more reasonable. What do you think?

Services at the Providence Church of Christ
Sunday: 10 A.M. Bible Study - 10:30 Worship - 8 P.M. Worship
Wednesday: 7:30 P.M. Bible Study -
Radio Program: 8 A.M. Sunday-WVTK

Make sure they're safe

Kids and kites are a natural this time of year. But the excitement of watching a kite dance in the wind may blot out the idea of potential danger.

Make sure your children know these important safety tips:

- Always use wood, paper and dry string in the kite.
- Use a power line and antenna.
- Never fly a kite on rainy days.
- Avoid busy streets and highways.
- Keep away from tall wires.
- Call "K" if your kite gets snagged in a power line. Don't pull the string or climb power poles to loosen it.



KENTUCKY UTILITIES COMPANY

(CVARD) CONT.
FROM PAGE 1

Lairfel, Bell, Knox, Whitley, Harlan, Clay and Jackson.
Craig attended congressional hearings in Washington last week along with Governor Brown and others from the Appalachian Area districts who were trying to convince leaders to retain ARC at least in part. He returned with some optimism. EDA, the other major source of federal funds, seemingly has less chance of surviving and ARC. The thought is that if ARC is only partially cut, it will help some of the ADD's stay afloat for the next year and a half, allowing for time the promised "block grants" to get in place.

According to Craig approximately 70% of the funding for CVADD is federal money, 23 or 24% comes from the state and the rest is generated locally.

In Rockcastle County, the Harry Sparks Vocational School, the Western Rockcastle Water District Project, the Northern Rockcastle Water District extension, the industrial site improvements and the Brothead Fairgrounds purchase and improvements have been the major federal projects approved through CVADD.

According to Craig, there are two potential projects which may be jeopardized by the funding cuts. The planned rail spur for the industrial park and the extension of the Western Water District may have to be put on the back burner until an alternative funding source is forthcoming.

The 1980 Census shows a 13.2% growth rate for Rockcastle County and an average of a 22.2% growth rate for the 8 counties within the development district. Rockcastle grew until it reached a peak population in 1940 of 17,165. Then next 30 years, statistics show a sharp decline in population until 1970 when the census figures showed 12,305, a population of 2,000 less than in 1910. The 1980 figure of 13,929 for Rockcastle represents an upswing brought about by economic growth which will not be seriously affected by the withdrawal of development funds.

education, health care, aid to the elderly and indigent, environmental protection, law enforcement and roads are funded, before making expenditures for aircraft, travel, development, tourism, capital construction and the duplication of state services.

The revenue shortfall in the state budget has been estimated to be anywhere from \$112 million to \$200 million. It should be noted, this is the same executive administration that forecasted enough state revenue to recommend a \$9.7 billion biennial budget.

Further, the state will have eleven percent more general fund revenues in fiscal year 1981-82 than was expanded in 1980-81. It should appear that any good businessman with an eleven percent increase could operate efficiently without curtailing vital services.

The executive administration has gone so far as to blame the budgetary shortfall on the tax-reducing enactments of the 1979 Special Session. Of course, they fail to mention that they had full knowledge of these ramifications when they recommended a \$9.7 billion biennial budget.

Also, this executive administration is estimating that President Reagan's proposals could reduce federal funds for Kentucky anywhere from \$43 million to \$580 million. However, these are only estimates of proposals, the U.S. Congress will be left to agree upon a final disposition.

Speculation has spread fast and furious that if taxes aren't raised, funding for education and health care will be reduced. This is one of the oldest tricks in the book, create a scare to generate public support for a tax increase. It can also be referred to as the easy way out.

Another rumor among legislators is that the governor will call a special session to reduce the budget. The only thing that can be said for this is that a special session would be very costly and unnecessary considering the statutory power at lower Kentucky's chief executive.

There is yet another speculation being offered, it suggests that the executive administration is creating a problem so they can solve it. Apparently, this is exactly what has occurred. It seems appropriate now to mention that the House Republican Caucus questioned the \$9.7 billion biennial budget 14 months ago, simply because it was too extravagant.

Finally, for the last 7 months, Republican legislators have been saying that budget cuts should be instituted immediately and we have suggested areas where the budget could be reached.

Statistics supplied by the

Department of Finance indicate that in Fiscal Year 1979-80, District Court costs in Lincoln County were \$109,018 in revenue collected and \$184,471 in expenditures for a deficit of \$75,453. Rockcastle County court costs were \$140,463 in revenue collected and \$180,695 in expenditures for a deficit of \$20,235. Pulaski County court costs were \$470,065 in revenue collected and \$413,037 in expenditures for an excess of \$57,928.

Bad spots can sometimes be removed from pewter by rubbing them with grade 00 steel wool dipped in olive oil.

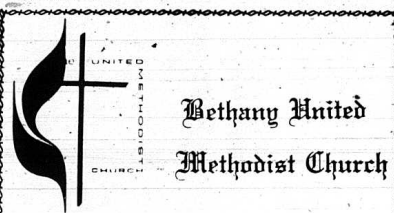

TURNING POINT

Several years after our graduation, a friend from my rowdy college days was commenting on the change Christ had made in my life.

"I expect you even have a 'Honk-if-You-Love-Jesus' bumper sticker on your car," he said.

We both laughed at that, for the remark was not meant to be derisive. But later I began to think about what he had said. When you get right down to it, the change that Jesus makes in a life could never be summed up in a bumper sticker. It is too all-encompassing a transformation ever to be confined to a phrase on the bumper on a car or the front of a T-shirt. Those can never really do justice to the impact of a conversion experience.

Salvation is an awesome milestone. No wonder hymn writers liken it to unseeing eyes gaining sight or to finding the way after a time of fruitless wandering. Being "in Christ" gives us an entirely new way of looking at life.

THOUGHT FOR THE DAY: Can people see the Christ-change in me?

SCRIPTURE FOR THE DAY: Luke 19:1-10

This devotion was copied from the UPPER ROOM guide, morning on WRVK, presented by Bethany United Methodist Church of Mt. Vernon.

K. Richard Holladay, Minister

EKUPRESENTS: Home Energy Savings

Home weatherization is a process that plays an important role for the homeowner who is serious about conserving energy. It is one of the wisest monetary investments a person can make.

Because of rising fuel costs, money invested in home weatherization will likely pay higher returns than some other investments. And it will continue to do so. At current fuel prices, the recommended improvements will more than pay for themselves during the life of the house.

The biggest energy waster in the home is the home itself. About two-thirds of the energy

used in most homes is for heating and cooling. It is safe to say that hundreds of heating and cooling dollars are leaking out through ill-fitting windows, tiny cracks and holes, and poorly insulated ceilings, walls and doors.

To help focus your energy conservation efforts, it might be well to examine the areas in which the greatest dollar savings can be realized. The distribution of heat loss in a typical home is broken down in six areas. Infiltration accounts for 35% of heat loss, whereas doors and windows account for 18%, floors and basement walls 17%,

(Cont. to P. 8)



VOTE FOR Ernest K. Stanley FOR Circuit Court Clerk ROCKCASTLE COUNTY

Republican Primary, May 26, 1981
Your Vote and Influence Appreciated
pd. for by candidate

3 Big Days Thursday, Fri. & Sat.

CRAZY, CRAZY PRICES!

<p>HY-TOP Pork & Beans 30 oz. 59¢ each (Limit 4)</p>	<p>Fields No. 1 BACON 12 oz. 89¢ (Limit 3)</p>	<p>J.F.G. COFFEE 1 lb. \$1.99 (Limit 1)</p>	<p>HART CORN 303 size 4/\$1.00 (Limit 8)</p>
<p>Yellow Bag Trash Bags (10 ct.) 59¢ each (Limit 2)</p>	<p>ZEST SOAP bath size 2/89 (Limit 4)</p>	<p>Generic Tissue 4 roll 65¢ each (Limit 2)</p>	<p>WISK ½ gal. \$2.55 (Limit 1)</p>
<p>Swift Vienna 5 oz. 2/89¢ (Limit 4)</p>	<p>craft Mac & Cheese 11 oz. 3/\$1.09 (Limit 6)</p>	<p>JOY Dish Liquid 48 oz. \$2.35 (Limit 1)</p>	

SUPERIOR FOOD MARKET

U.S. 25 South Mt. Vernon

U.S. Choice Chuck Roast

(Center Cut) \$1.39 lb.

Prices Effective March 19 - 25



U.S.D.A. CHOICE CHUCK ROAST
Blade Cut

\$1.29

(Chuck Steaks \$1.39 LB.)

U.S. Choice Chuck Roast (Arm or English) \$1.49 lb.

U.S.D.A. CHOICE RIB STEAKS OR RIB ROAST \$2.99 lb.

SELECTO BACON Regular Or Thick 1 lb. Package \$1.39

ARMOUR VERIBEST PORK STEAK \$1.29 lb.

ARMOUR VERIBEST PORK ROAST Boston Butt \$1.09 lb.

FRESH GROUND BEEF 3 lb. Package Or More \$1.29 lb.

There's no taste like home

DEL MONTE PEAS 303 Can 2/89¢

DEL MONTE PINEAPPLE 303 Can 2/69¢

DEL MONTE SPINACH 303 Can 2/99¢

NO. 1 IDAHO POTATOES 10 lb. Bag \$2.39

CRISPY CARROTS 1 lb. Bag 3/\$1.00

RED RADISHES 6 oz. Bag 2/49¢

RED DELICIOUS APPLES 3 lb. Bag 89¢

NAVEL ORANGES 4 lb. Bag \$1.19

DEL MONTE GREEN BEANS 303 Can 2/89¢

DEL MONTE GOLDEN CORN 303 Can 2/89¢

DEL MONTE PEARS 303 Can 2/69¢

DEL MONTE FRUIT DRINKS 46 oz. Can 79¢

DEL MONTE TOMATO CATSUP 32 oz. Bottle \$1.19

DEL MONTE FRUIT COCKTAIL 303 Can 69¢

LOG CABIN SYRUP 36 oz. Bottle \$2.19

LOG CABIN PANCAKE MIX 2 lb. Box 99¢

DEL MONTE PEACHES 303 Can 79¢

PILLSBURY BISCUITS Regular Or Buttermilk 12 oz. Can 4/89¢

PILLSBURY BIG COUNTRY BISCUITS Buttermilk 10 Count Can 2/89¢

CHARMIN TOILET TISSUE 4 Roll Package 89¢

KRAFT VELVEETA CHEESE 2 lb. Box \$2.89

JENO FROZEN PIZZA Family Size \$1.19

KRAFT GRAPE JELLY OR JAM 2 lb. Jar \$1.39

KEEBLER FRENCH VANILLA CREME SANDWICH COOKIES 16 oz. Package 99¢

BOUNCE FABRIC SOFTENER SHEETS 20 Unit Box \$1.19

CRISCO COOKING OIL 48 oz. Bottle \$2.59

FRESH GROUND BEEF 3 lb. Package Or More 1 lb. \$1.29

BORDEN CHEESE SLICES 12 oz. Package \$1.59

CRISCO COOKING OIL 48 oz. Bottle \$2.59

GRAVY TRAIN DOG FOOD 10 lb. Bag \$3.29

DAWN DISHWASHING LIQUID 32 oz. Bottle \$1.59

CRISCO COOKING OIL 48 oz. Bottle \$2.59	FRESH GROUND BEEF 3 lb. Package Or More 1 lb. \$1.29
JENO FROZEN PIZZAS Family Size \$1.19	NO. 1 IDAHO POTATOES 10 lb. Bag \$2.39

8 - 16 oz. PEPSI PRODUCTS \$1.69 Plus deposit or bottles



SUPERIOR

Food Markets

Symbol Of Quality



500 Extra TOP VALUE STAMPS With Coupon and \$50.00 Order Superior March 19-25

300 Extra TOP VALUE STAMPS with coupon and \$30.00 Order Superior March 19-25

200 Extra TOP VALUE STAMPS with coupon and \$20.00 order Superior March 19-25

50 Extra TOP VALUE STAMPS With Coupon and Purchase of TWO HEADS LETTUCE Superior March 19-25

50 Extra TOP VALUE STAMPS With Coupon and Purchase of 8-16 Oz. Coke or RC Superior March 19-25

50 Extra TOP VALUE STAMPS With Coupon and Purchase of 3 Lbs. or More Lard Superior March 19-25

50 Extra TOP VALUE STAMPS With Coupon and Purchase of TWO WHOLE CHICKENS Superior March 19-25



These 4-H members gave demonstrations at a contest Monday afternoon, March 16. Fifteen of the 28 entries will compete in the area demonstration contest to be held at Arjay Elementary in Bell County March 28th. Winners and the category are: Natalie Pybas, Dairy Foods; Cindy Witt, Other Foods; Jeff Winstead, Small Engines; Leisha

Singleton and Kim Falin, Home Environment; Sonya Bullock and Alecia Machal, Clothing; Traci Burdette, Home Management; Jackie Simpson, Creative Arts; Cindy Fain, Horticulture; Verne Homan, General; Roxanne Reynolds, Animal Science; Todd Cromer, Electric; Tobee Harris and Jimmy Kirby, Agricultural-Engineering.

walls 13%, ceilings 10% and box sills 7%. The percentage of loss attributed to each area will be reduced as improvements are made.

As you can see, infiltration is the single largest factor in heat loss. It is also the most difficult to predict, because of differences in building construction and the way the wind breaks against the home. Heat loss due to infiltration through walls and foundation openings can be corrected by caulking weatherstripping around doors and windows can help reduce infiltration up to 20 percent. Also planting evergreens close to one another upwind from the dwelling may reduce infiltration up to 40% and heat loss by 10 to 15%.

The steps that you take in winterizing your home will also help reduce summer-time fuel consumption. A well-insulated home not only holds in heat during the winter months, but it also helps retain the coolness during the summertime. It pays to invest in winterizing your home because the dividends are year round.

with minnows and on ligs in the creek, clear to murky, stable at 13 feet below summer pool, 50 degrees.

Barren black bass are slow off rocky points and steep banks, crappie are slow, clear, rising at seven feet above winter pool, 47 degrees.

Rough River: black bass are slow jiggling along the banks;

crappie are slow along the banks using minnows and with ligs in the headwaters; murky to muddy, rising at 10 feet above winter pool, 47 degrees.

Green River: crappie are fair on minnows over stick-ups; black bass are fair jigging dollies along drop-offs, clear to murky, slowly rising at three feet above winter pool, 52 degrees.

Dale Hollow crappie are good at 10-12 feet over submerged cover with minnows; white bass are fair in the large tributaries, clear, stable and 51 degrees.

Cumberland crappie are slow to fair over submerged cover and stick-ups in 10-12 feet of water in the tributaries; black bass are fair on large spinner baits and jigging minnows in creeks, inlets and

bays; clear, stable at 29 feet below the timberline, 49 degrees.

Herrington: crappie are fair to good with minnows in the upper end; black bass are slow off the deep points; clear to murky, 17 feet above winter pool and 45 degrees.

Cave Run: crappie are fair around stick-ups on minnows, clear to murky, stable at winter pool and 44 degrees.

Buckhorn: crappie are good

Know The Arthritis Warning Signals

It's America's number one crippling. It affects more than 31 million Americans, and every 33 seconds someone else becomes a victim. The disease: arthritis. Arthritis literally means "inflammation of a joint" and is the name for close to 100 different conditions that cause swelling, aches and pains in the joints and connective tissues throughout the body, according to Dr. Frederic C. McDuffie, senior vice-president for medical affairs for the Arthritis Foundation.



Arthritis can and does occur at all ages, from infancy to old age. It does not occur suddenly, however. It's a progressive disease, and there are warning signs that let you know it's developing.

The Arthritis Foundation provides this list of warning signals:

- Persistent pain and stiffness on waking.
- Pain, tenderness, or swelling in one or more joints.
- Recurrence of these symptoms, especially when they involve more than one joint.
- Recurrent or persistent pain and stiffness in the neck, low back, knees and other joints.

Notice of Intention To Mine

In accordance with the provision of KRS 350.055, notice is hereby given that R&N Coal Company, Box 209, East Bernstadt, Ky. intends to file an application for the surface disturbance mining of approximately 2 acres located South of Pine Hill, Ky. in Rockcastle County. The proposed operation is approximately 1.1 miles northwest of State Route U.S. 25's junction with Calloway Branch Road and located northwest of Calloway Church latitude 37 degrees, 19' 10", longitude 84 degrees 15' 40". The surface of the area to be mined is owned by James Goforth. A brief description of the kind of mining activity proposed is mountain top removal. The application will be filed at the Bureau of Surface Mining Reclamation and Enforcement, London Area Office, London, Kentucky 40741.

Persons wishing to file written objections and/or request a formal administrative hearing in regard to the above described surface mine should notify the Department for Natural Resources and Environmental Protection within 30 days of the date of this notice. A copy of the newspaper clipping must be attached to the written objection. The objection or request for a hearing will reference application number 102-0030. Such objection or request must be in accordance with KRS 224.081 (2) and must be forwarded to the Director of Permits, Bureau of Surface Mining Reclamation and Enforcement, Capital Plaza Tower, Frankfort, Ky. 40601.

Notice is hereby provided pursuant to 30 CFR 715.13 (d)(10) and KRS 350.055 that the proposed mining land use does not constitute a change from the pre-mining land use. Public comment regarding a proposed change in land use may be submitted to the address listed above.

over submerged cover; black bass are fair jigging nightcrawlers along stump banks around submerged cover; clear to murky to muddy, stable at winter pool and 46 degrees.

Dewey: bluegill are slow; clear to murky, stable at winter pool, and 50 degrees.

Grayson no activity, clear, stable at winter pool.

Fishtrap: no activity, murky to muddy, stable at winter pool and 50 degrees.

LOOK ON SALE AT

S & K Variety Store

Main St. Mt. Vernon

BRAND NAME CARPETING

★ West Point ★ Calloway **\$4.25** per yd. and up (first quality)

★ Pepperell ★ Magee

★ Armstrong ★ Downs

and many other brands to choose from

Gafstar Congoleum Mannington **\$4.75** per yd. includes labor & material

(All First Quality) 31 Years Experience

Used Furniture, Glassware and many other items.

BEREA THEATRE

Berea, Ky. Phone 986-3644

Wed. thru Sat. Mar. 18-21

MURDERER WHO TURN VICTIM INTO HUMAN BAKED POTATO HAVE REAL APPETITE FOR CRIME.

Charles Swan
AND THE CURSE OF THE DRAGON QUEEN

AMERICAN CINEMA PRODUCTIONS PRESENTS A JERRY BRUCKHEIMER PRODUCTION OF A FIVE DONNER FILM CHARLIE SWAN AND THE CURSE OF THE DRAGON QUEEN PETER USTINOV-LEE GRANT-BRANN KEITH-RODDY MCDOWELL-RICHIE ROBERTS

Sun., Mon., Tues.

"Coast To Coast" (PG)

Coming Mar. 25 - 31

"Popeye"

H&R BLOCK TAX TEST

Question No. 21

If a mistake is made on your tax return and you owe more taxes, that is all you have to pay.

True False

This is FALSE. You must pay in addition to the tax, any penalty and interest.

When H&R Block prepares your return, we stand behind our work. If we make an error that costs you any penalty or interest on additional taxes due, Block pays the penalty and interest. You pay only the additional tax.

WE'LL MAKE THE TAX LAWS WORK FOR YOU

H&R BLOCK
THE INCOME TAX PEOPLE

Richmond Street UNDER THE HOTEL

Hours - 10 a.m. to 5 p.m. Mon. thru Sat. Ph. 366-2224
Appointments until 7 p.m. Encouraged

ESTATE Auction

of Mr. Lytle W. Brown's

House & Lot & Personal Property

Saturday, Mar. 28, 1981 2:30 P.M.

Quail Section Rockcastle Co., Ky.

LOCATION: Approximately 9 miles southwest of Mt. Vernon and 6 1/2 miles southeast of Brodhead on Hwy. 70. Watch for auction signs at the property.

The heirs of the late Mr. Brown have authorized our firm to sell this well-located house and lot at public auction.

The above-pictured house consists of five rooms, 4 downstairs and one large room upstairs. The house is in need of some minor repairs and is situated on a fairly one-acre lot, more or less, with approximately 200 feet of road frontage on Hwy. 70.

The property is also improved with a good woodshed and three other miscellaneous outbuildings. There are two wells and a spring for water supply and city water is available.

Personal Property: Refrigerator, wood cook stove, dining room table and 4 odd chairs, kitchen cabinet, safe, 2 trunks, high back wooden bed, old radio, heating stove, cut and miscellaneous cooking utensils. **Farm Items:** Team sled, single set of harness and miscellaneous hand tools.

TERMS: Real Estate 20% down day of sale and balance within 30 days upon delivery of the deed. **Personal Property and Farm Items:** Cash or good check day of sale.

For additional information, contact Danny McKinney, Administrator of the Estate at 256-2153 or the auctioneers at:

Ford Realty & Auction Co.

Realtor-Auctioneers
Col. Sam Ford
Col. Roy Adams
Col. Danny Ford

Auctioneers
Col. Jerry Stein
Col. Willard Bullock

Selling the Country

Mt. Vernon, Ky. Ph. 256-4646

GARRARD COUNTY STOCKYARDS

Sales For All Classes of Livestock Every Friday

Phone **792-2118**

Lancaster Kentucky

J.L. Yeater Hogan Teater William Kirby Teater



Elect
Kenneth
SOWDER
Magistrate
First District

Republican Primary, May 26, 1981

*Your Vote and
Influence Appreciated*

pd. for by candidate

Letters Back Home

By Nancy Mullins

(Stories sometimes trickie down to us from the Civil War years and they are usually very interesting, but lately I was loaned 3 old letters written during those years. They are full of first hand facts and emotions. All are from and to people of Rockcastle County.

One thing that impressed me after reading the letters was

that we may think that we have problems today, but they don't compare to some of the rough times of the past.)

Frankfort, Ky. May 19, 1861

Dear Brack,
(Brack Graves who lived in Mt. Vernon with his wife, Carrie)

You requested to be advised of our acts and doings, if

MT. VERNON SIGNAL THURSDAY, MARCH 19, 1981 P. 5

We did not adjourn on Monday and in compliance with that request, I will say to you that I almost hate to do it, from the fact that I have nothing but bad news to write, and you might think me an alarmist rather than otherwise. Everything is undergoing so many changes here that whatever is true today may be reversed tomorrow. We had a gloom thrown over us yesterday by some of our men voting with the secessionists. They carried their points to our great disappointment. We only had two majority in the House and whenever one votes on the other side it defeats all of our affirmative propositions and when they get two votes from our ranks, they carry their point as they did yesterday. There are 4 absentees in the House, three are secessionists, one Union. They are making a desperate effort to get their friends all in this week. If they do, the House is gone and our only hope is the Senate which has only two majority and yesterday while they were all at work upon a military bill, old man Wait, not noticing, voted with the secessionists (through a mistake he said), which gave them a partial victory for the time, and so disconcerted the Union party that they had to adjourn to fix up a different program for future action. It almost unnerved the Union party in the Senate, at a time too when a bauble was almost death. If the people only knew the responsibility resting upon such a position they would almost certainly select active energetic and sensible men to the Senate. Our strong hope is in the Senate, still we will contest every inch of ground in the House, and show them no more favors than we possibly can help. Whenever we can place right upon the record and get a majority we will certainly adjourn for every day we stay here now, we are jeopardizing Kentucky, for everything is brought to bear that can be possibly done, and some of our Union men are getting too weak in the knees for our comfort and might by a turn throw it into secession by a legislative act, while they would not so readily undertake it otherwise. Our moves in the House are very much like a game of chess, every move is warmly contested. We have been getting the better of them until yesterday they changed it, but we will make a desperate effort tomorrow to get the advantage we lost yesterday. How we'll succeed is uncertain.

You asked if we should not ask Mr. Breckinridge to resign according to our rule that was adopted in private caucus. We concluded not to introduce a thing of the kind without being successful. It is understood that the governor will send in his veto to the stag law tomorrow, we have reliable information that it is hard to keep down bread riots in Louisville and Covington. John W. Fleming and others in Covington offer their residences rent free to any good citizen who will take care of the property. There is to be a meeting of the first congressional district in Mayfield, Graves County, composed of delegates from the district for the purpose of calling a convention, to take action in forming a military league with Tennessee, provided Ky. does not secede from the Union. Every since the Legislature met this last time we have had a crowd here from the southern part of the state and from Tenn. bragging that if we did not make a sufficient appropriation that they would furnish with arms from the South, and on their own individual responsibility, they had agents down there making secret contracts and arrangements which aroused the Union men here and they went to work in earnest and in secret and at this time, even, there is a "good gun for every good Union man" in Mason, Lewis, Garrard and Jefferson and other counties, which arrived yesterday evening from some friends connected with the administration and we can all get as many as is necessary from that source so we understand from our friends. The department informed us that we can have as many arms as we want to protect our property from insurrectionary mobs. This does not look like the administration wishes to deprive us of our property when they will furnish us arms to protect it. The arrival yesterday evening of 2900 guns in Mason County which was immediately distributed we understand sent a sensation chill over the secessionists here. They are becoming alarmed at it, they fear a defeat at their own game. James T. Bates and Senator Barnes of Barron County have gone over to the secessionists.

The military bill if one is passed won't amount to anything the way the Senate will fix it, there is no use to increase our taxes when the Government is sending us such quantities. The Administration says since they have seen our Union vote that we shall not be coerced into the Southern States against our will. Neighter does he want us to furnish any more troops than is necessary to keep down insurrection at home, doesn't want troops to leave our own soil. There are secessionists here who

(Cont'd to P-12)

VOTE FOR
Samuel J.
'Sam' Mullins
FOR
Magistrate
OF THE

FOURTH DISTRICT
Republican Primary, May 26, 1981

Your Vote And Influence Appreciated

PAID FOR BY CANDIDATE



SELLING AT AUCTION

Mr. and Mrs. Donald King's

115.39 ACRE FARM (MORE OR LESS)

SUBDIVIDED INTO 4 TRACTS

& FARM MACHINERY

Saturday, March 28 at 10:30 a.m.

Mr. and Mrs. King are reducing their farming operation in order to devote more time to the lumber business.

LOCATION: 5 miles South of Crab Orchard 5 miles West of Broadhead 27 miles North of Somerset.
DIRECTIONS: From Crab Orchard take Highway 39 South 3.2 miles, turn East onto Bowling Ridge Road and follow auction arrows to farm, approx 2 miles.

TRACT NO. 1

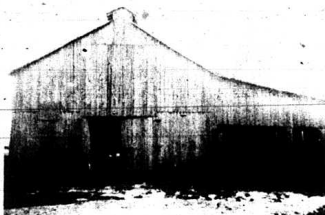

Tract No. 1 has a road frontage of 1,625' on Phillips Church Road and a frontage of 330' on Bishop Road. Situated on this tract is a 7 room, 2 story framed house, structurally sound, but in need of repair. Also a combination barn with stripping room attached.

This tract contains 39.76 acres, all cleared except approx 6 or 7 acres. 12 acres in Alfalfa and Orchard Grass, 4 acres in Fescue, balance was in corn in 1980.

This tract is watered by a dug well at the house and 2 ponds.

BASIC TOBACCO QUOTA FOR 1981 IS 1811 POUNDS

TRACT NO. 2

Joins Tract No. 1 and contains approx 30 acres, has a road frontage of 479' on Phillips Church Road. All cleared except about 6 acres which is in woodland, balance in grass. (Fescue, Orchard Grass, Kober) This tract is watered by spring and pond.

BASIC TOBACCO QUOTA FOR 1981 IS 744 POUNDS

TRACT NO. 3

This tract joins No. 4, and has a road frontage of 998' on Phillips Church Road. Contains approx. 24.15 acres, 3 acres in corn, the rest in Orchard Grass and Kober, with the exception of 3 acres in woodland. Watered by pond.

BASIC TOBACCO QUOTA FOR 1981 IS 559 POUNDS

TRACT NO. 4

Contains approx 21.48 acres, road frontage of 1,237' on Phillips Church Road and 770' on Bishop Road.

Most of this tract is cleared and in Orchard Grass and Alfalfa, with the exception of 2 acres, which was in tobacco and 3 acres which was in corn in 1980.

Has combination barn and is watered by spring.

BASIC TOBACCO QUOTA FOR 1981 IS 812 POUNDS

These tracts will be offered separately and grouped, selling whichever way they return most money for owner.



FARM MACHINERY

1973 1066 International tractor with cab, one 12 hydraulic flat dump trailer with 10 ply tires (like new), One New Idea one row pull type compactor, one E 107 3 point hitch Case mower, one 1979 International haybine, One 8' drag type disc.

TERMS ON REAL ESTATE: 25% down day of sale, balance within 30 days with delivery of deed, or 25% down day of sale and balance January 1, 1982, with interest at 15% per annum.

POSSESSION: Day of sale.

INSURANCE: Responsibility of buyer.

TAXES FOR 1981: To be paid by the buyer.

TERMS ON FARM MACHINERY: Cash or good check (with proper I.D.) day of sale.

ANY ANNOUNCEMENT MADE DAY OF SALE, TAKES PRECEDENCE OVER WRITTEN MATERIAL.

FOR ADDITIONAL INFORMATION CONTACT MR. AND MRS. DONALD KING, OWNERS OR THE SELLING AGENTS.

C. N. SCOTT
Realtor
355-2204

BILL DAY
Realtor-Auctioneer
Salesman

STANFORD OFFICE
365-2832

BOBBY JAMES
Apprentice Auctioneer

LINDA DOWNS
Salesperson, Cashier



J.T. GOVER
Realtor-Auctioneer
355-2261

JIM WALLACE
Apprentice Auctioneer
Salesman

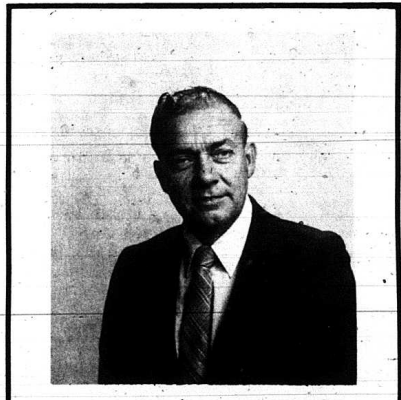

to the Voters of Rockcastle County

Property Valuation Administrator is a constitutional office elected by the people of Rockcastle County, directed and paid for from state funds.

All classes of Real, Tangible and Personal Property shall be assessed at 100% or Fair Cash Value.

You have paid less tax each year I have been your Property Valuation Administrator, with the exception of last year when I was directed by the State to reassess property, bringing it to fair cash value, which has been done.

I ask each of you to check your assessment. Then ask yourself, "Is my property fairly assessed by Robert Cromer?" I believe your answer will have to be YES. So I am asking each of you for your vote and support in the Republican Primary, Tuesday, May 26, 1981.

I will be ever grateful.

Your Friend,

Robert Cromer

pd. for by candidate

Area Deaths and Funerals

Wm. H. Shoemaker, Sr.

William Henry Shoemaker, Sr., 77, died Tuesday, March 10, at the Veterans Hospital in Dayton, Ohio, after a long illness.

He was born in Maysville on February 9, 1904, the son of the late Sanford and Bertie Gill Shoemaker.

Survivors are: one son, James Wesley Shoemaker of Mt. Vernon; three grandsons, Bruce Wayne and Deric Alan of Mt. Vernon and Roger of Dayton, Ohio; two sisters, Mary Lou Hord and Nannie Katherine Davis; two brothers, Walter Clark Shoemaker and Oscar Sanford Shoemaker, all of Maysville.

He was preceded in death by one son, William Henry, Jr. Funeral services were held Friday, March 13 at the Knox and Brothers Funeral Home in Maysville by Rev. Erl Wesley Shoemaker, nephew of the deceased.

Burial was in the Maysville

Funerals

Funerals were: Bruce Wayne Shoemaker, Deric Alan Shoemaker, Marlin Shoemaker, David Shoemaker, William Hord and Lonzo D. Pollitt.

Serilda Langford

Mrs. Serilda Minnie Langford, 92, of Rt. 2, Mt. Vernon, died Thursday, March 12, at the Rockcastle County Hospital, after a long illness.

She was born on March 24, 1888 in Rockcastle County, the daughter of the late Jack and Margaret Overbay Stokes and was a member of the Baptist Church.

Survivors are: six sons, James M. Langford of Fairdale, Louie Langford of Lynchburg, Ohio, Ulysses Langford of Sharonsville, Ohio, Clifford Langford of Rt. 2, Mt. Vernon, Robert G. Langford of Reading, Ohio and Dillard Langford of Plainfield, Michigan; two daughters, Mrs. Atha Hood of Mt. Vernon and Mrs. Ethel Brock of Plainfield,

Michigan; 31 grandchildren 57 great grandchildren and 28 great, great grandchildren.

She was preceded in death by her husband, Emmett Smith Langford and by three sons, Elsie, Delbert and Lillard Langford.

Funeral services were held Saturday, March 14, at the Cox Funeral Home Chapel by Bro. Olen McGuire, Bro. Billy Medley and Bro. N.R. Paslay. Burial was in the Negro Creek Cemetery.

Health Department

(cont. from Front)
regional departments now in operation across the state. More than likely counties will be told how to group with deference being given to the setting up along ADD lines meaning Rockcastle would possibly be grouped with Jackson, Clay, Bell, Whitley, Harlan, Laurel, and Knox and Willala.

"WILLALA"

(Cont'd from P-5)

McClure, Grover Norton, Mary Jane Randolph, Arvil Burton, Mr. and Mrs. Vernon Price, Sella Todd, Ben Turner and

wife of Lexington, Mr. and Mrs. Clayton Ray of Lexington, Mrs. Marie Burton, Irceel Sanders and wife of Evansburg, Indiana.

Mr. and Mrs. Billy Joe Brown, Mrs. Christine Brown visited Mr. and Mrs. Marshall Thompson recently.

Saturday night supper guests of Mr. and Mrs. G.D. Burton were Mr. and Mrs. Herbert Ray Adams and Kevin of Somerset, Mr. and Mrs. Charles D. Burton and daughters.

Mr. and Mrs. Herbert Ray Adams and Kevin spent Saturday night with Mr. and Mrs. G.D. Burton.

Recent visitors of Mary Jane, Linda and Arvil were Mr. and Mrs. Owen Burton, Mr. and Mrs. Mike Ledford and daughters of Beres, Mrs. Fanny L. Albright, Mrs. Okla Hammonds and Mr. Matt Burton.

Recent visitors of Mr. and Mrs. Willie Creech were Mr. Virgil Denney, Bruce Latham, Mr. and Mrs. Charley Thompson, Mr. and Mrs. Austin Ping, Mrs. Jossie Cook of Somerset, Mr. and Mrs. Marvin Mullins.

VOTE FOR
**Stanley
MOORE**



**Circuit Court Clerk
of
Rockcastle County**
Subject to the May Republican Primary
p. for by candidate

REAL ESTATE FOR SALE

Commercial Property

100x280 Excellent Lot - Richmond Street - Adaptable to many uses. Only \$39,500. R-16.

Business Opportunity - Highway 150, Brodhead, Ky. Service Station, 5 apartments, 4 room house. Ideal rental or investment property. \$32,500. S-13

2 LOTS, near I-75, Renfro Valley, Ky. Offers a variety of uses, \$35,000 each. S-15.

REDUCED, two lots, near Mt. Vernon on US 25, approximately 150x150 and in a fast-growing area, \$18,900 each. R-17.

HERE'S A DEAL - Highway 150 near Brodhead Building has 3 phase wiring, loading dock, two additional commercial lots and five residential lots. W-11.

1/4 ACRE Near Mt. Vernon, 114 feet frontage along Highway 150. Only \$13,500. U-17.

IN TOWN - Poplar Street, Mt. Vernon, Ky. Easy financing, low interest, \$20,000. W-3.

Homes

\$50,000 and Up

MARETBU, KY - 4 bedroom brick, 2 baths, finished basement, lots of extras. \$57,500. O-18.

IN TOWN - 3 bedrooms, 2 acres, fireplace, two car garage, central air, only \$62,900. M-4.

HIGHWAY 70 - Split level, 3 bedrooms, family room, 2 baths, garage and patio, 100x250 lot. Only \$51,500. V-13.

WILLALA, KY - 3 bedrooms, family room, fireplace, 2 baths, 2 1/2 car garage, 3.2 acres, \$63,500. V-20.

HAPPY ACRES SUBDIVISION - Maretburg, Ky., almost new brick, fireplace with heatolator, 2 car garage, dog kennel, 1 1/2 baths, w/w carpet, heat pump, central air, built-in oven, range, dishwasher, priced at \$68,500. X-8.

\$40,000 to \$50,000 Range

West Main Street, Mt. Vernon - 7 room frame, 3 bedrooms, 2 fireplaces, 1 1/2 baths, full basement, 80x215 lot. \$49,500. V-17.

Almost New - Valley Manor Subdivision, 3 bedrooms, family room, garage, 2 baths, flue, \$43,900. P-4

Split Level - 4 miles southwest of Mt. Vernon, 3 bedrooms, 2 baths, family room, recreation room, fireplace, basement, \$47,500. U-5.

Almost New - Ottawa Section, 3 bedrooms, 2 baths, garage, central air. Priced at \$44,900. W-17.

Reduced - 3 bedroom brick, Barnett Subdivision, full basement, garage, \$43,900. P-8.

BRAND NEW - Happy Acres Subdivision, 3 bedrooms, 1 1/2 baths, carport. Only \$43,900. U-8.

New In Town - Langdon Street, 3 bedrooms, 1 1/2 baths, fireplace, carport, convenience. Only \$41,500. U-7.

\$30,000 to \$40,000 Range

Brodhead - Tyree and Albright Street, Brodhead, Ky. 4 bedrooms, fireplace, beautiful lot. Only \$36,900. T-17.

3 BEDROOM BRICK - Dandy lot with good view, Crab Orchard, Ky. electric heat, w/w carpet, FHA approved, Priced at \$33,900. X-8.

LEASE PROPERTIES

Almost new - near Brodhead, Ky. - 3 bedrooms, carport, \$200 per month plus security deposit.

Near Mt. Vernon, split level, 3 bedrooms, 1 1/2 baths, \$300 per month. Security deposit and references required.

City limits - 3 bedroom brick, \$300 per month plus security deposit.

5 Room Frame - 2 bedrooms, den, remodeled, \$175 per month, reference required, city limits of Mt. Vernon.

Orlando Section - Bedford Stone, 3 bedrooms, dining room, family room, 2 fireplaces, \$34,900. V-14.

Level Green Section - 3 bedrooms, dining room, family room, 2 baths, 18x20 workshop, \$35,500. T-20.

Possible FHA - 3 bedrooms, stone, one acre lot, near Mt. Vernon, Ky. \$36,900. V-11.

Unbelievable Reduction - From \$43,900 to \$39,900. Heart of Mt. Vernon, 2 years old, split foyer, 3 bedrooms, family room, 1 1/2 baths. Only \$39,900. V-5.

Deluxe Modular Home - 3 bedrooms, dining room, family room combination, 2 baths, fireplace, built-in appliances, 3/4 acre lot, 4 miles southeast of Mt. Vernon, Ky. Priced at \$34,900. W-8.

Under \$30,000

In Brodhead - 3 bedroom frame - carport - large lot - convenient location. \$18,500. U-2.

1979 Modular Home - Silver Street, Brodhead, Ky. 3 bedrooms, family room, approximately 9/10 of an acre lot. Sell or trade - \$27,000. U-11.

1970 Mobile Home - 2 bedrooms, stove and refrigerator included. Only \$2,995. W-10.

Hillview Subdivision - 1010 Vernon, 3 bedrooms, full basement, carport, **SOLD** \$20,000.

3 ROOM FRAME - conveniently located in Mt. Vernon, 2 bedrooms, den, recently remodeled, priced at \$29,500. X-7.

ALMOST NEW BASEMENT HOUSE - 2 bedrooms, beautiful landscaped wooded lot, fantastic view, Only \$29,900. X-10.

5 Room Frame House - 5 miles south of Mt. Vernon. Cellar and smokehouse. Only \$9,900. U-12.

Doublewide (Reduced) - 1344 sq. ft., 3 bedrooms, 2 baths, family room, 3/4 acre lot, Woodstock section, Pulaski Co., \$24,900. V-19.

Economical - Willala Section, 2 bedrooms, built-in oven, well insulated. \$18,900. U-21.

Affordable Living - 2 bedroom frame, near Mt. Vernon, completely remodeled, aluminum siding, 2 car garage and workshop. \$27,900. W-18.

Stop Rent - 3 bedroom home and addition, 12x16 storage building, Hig **SOLD** Brodhead, Ky. U-19.

New FHA Approved **SOLD** **SECTION**, 3 bedroom brick, carport, \$24,000.

Lake Fever - 3 room cabin, Lake Linville, 2 acres, easy owner financing. Only \$16,900. S-3.

Newlyweds Special - Owens Subdivision, Mt. Vernon, 4 rooms, Only \$13,900. W-12.

Better Hurry - Pongo Section, 3 bedrooms; well water - storage building - \$10,900. U-14.

Don't Hesitate - You'll Be Too Late! 1975, 14x80 Mobile Home. Also a 14x14 storage building, near Mt. Vernon. Nice lot, \$14,900. W-13.

Country Living Near Town - 5 room frame house, 2 barns, dandy outbuildings. Ideal for retiree or small family. \$27,500. W-15.

New Listing - Roundstone Section - 4 bedrooms, brick, dining room, fireplace, range, refrigerator, carport, \$28,900. X-3.

New Listing - Excellent Location - 4 room frame, corner of Tevis and Maple St., Mt. Vernon. Aluminum siding, very

Ford Realty & Auction Co.

Ph. 256-4545

Ph. 256-4545



SAM FORD, GRI
Nights 256-4588

Mt. Vernon, Ky. Ph. 256-4545

DANNY FORD, GRI
Nights 256-4446



BOY ADAMS, GRI
Nights 792-0000

Lots - Lots - Lots

What kind do you want? Small lot - Big lot - Restricted lot - Unrestricted lot - Wooded lot - Level lot - Hill lot - Expensive lot - Inexpensive lot - Town lot - Country lot - Subdivision lot - Private lot - Lake lot - FHA or VA Approved lot - WE HAVE ALL KINDS - MAKE AN APPOINTMENT TO SEE THEM TODAY!

FUTURE AUCTIONS

Absolute Auction of Jimmy and Judy Howard's Farm (In Tracts) 2 Houses, Dairy Cattle, Farm Machinery and Personal Property Sat., March 28, 1981, 10:30 a.m. Hwy. 150 between Crab Orchard and Stanford.

Estate Auction of Mr. Lytle W. Brown's Home & Lot & Farm, Property Sat., March 28, 1981 10:30 a.m. Hwy. 150 between Crab Orchard and Stanford.

Around BROADHEAD

By Mary McWhorter

Ten were present at the home of Elizabeth Mullins for Ladies Aid Missionary Society Meeting Thursday evening. Willie Lawrence presented

the lesson on the "Master's Weaving" reading many scripture verses from the Bible with comments. All members helped to make Easter cards for patients at Sowder Nursing Home.

Refreshments were served by the hostess.

April's meeting will be at the home of Barbara Watson, with Margie Shivel giving the lesson.

Emily Glover, Elvora Gray and Elizabeth Mullins presented Broadhead Willing Workers Homemakers Club, Tuesday, March 10 at the Bank of Mt. Vernon Community Room, serving a drink and cookies to the many blood donors.

Mrs. Irene Taylor was Monday visitor of Mrs. Elva Mobley. Mr. and Mrs. Jennings Craig, Williams and Tom of Abilene, Texas are visiting their parents, Mrs. Nannie Craig and Mr. and Mrs. Howard Linville of Mt. Vernon.

Broadhead Christian Church Junior Youth Class of the Bro-

adhead Christian Church held a Valentine's Party last month at the home of their teacher, Mrs. Deborah Newland. There were 12 present and all had a great time. Later in the month they went on a skating party with the Broadhead Baptist Church. The members of the class are now busy making "tray favors" for Sowder Nursing Home at 7:00 p.m. on Wednesday nights.

Mrs. Myrtle Barger has moved to an apartment over the Broadhead Sundry Store and Mr. and Mrs. Gilbert Lunsford have moved to her property at Boone's Fork.

Guests of Mrs. Myrtle Barger last week were Mrs. Wayde Holms and son, Mrs. Helen Noel and children all of Crab Orchard and Mr. and Mrs. E.H. Robbins.

Mrs. Gladys Roberts visited Mr. and Mrs. Cecil Hampton in Lockland, Ohio last week. Mrs. Sue Cox spent last week with her children in Frankfort.

Mr. and Mrs. Cecil Hampton spent the weekend with her mother, Mrs. Lauviece Monk.

Mrs. Elsie Sanders and daughter Shirley and husband of Dayton, Ohio were Saturday visitors of Mrs. Joyce Leece and sons, Mrs. Rose Phillips of Aniston, Alabama was Sunday visitor.

Mrs. Martha Helton spent the weekend with her brother, Mr. Lewis Adams and family on Brindie Ridge.

Sunday visitors of Mrs. Mary McWhorter were Gervis Singleton, Craig, Allen and Leslie Gayle of London.

Visitors over the last few days of Mrs. Nannie Craig and John were Mr. and Mrs. G.R. Cope of Douglasville, Ga., Mr.

CELEBRATES BIRTHDAY

On Tuesday, March 10th, Arthur W. Adams celebrated his 90th birthday.

He was given a surprise birthday dinner Saturday March 7 with many friends and family present.



Those present were: his wife, Mrs. Orla Adams; Douglas Adams, Earl, Myrtle and Lee Earl Adams; Vickie and Kelly Earl Adams; George and Bernice Adams; Donald, Violet and Donna Cash; Bruce, Shirley, Dannie Bruce and Dennis Sargent; Herbert and Lena Adams; Johnny and Betty Lou and Courtney Adams; Charles and Lena Proctor; Larry Proctor, and Debbie Gentry, all of Hamilton, Ohio; Henry and Carrie Barnett and Bessie Proctor and Sarah Albright.

NOTICE

Notice is hereby given that Clara Mae Jones, Committee for Dewey Sowder, filed an annual settlement of her accounts for his estate with the Rockcastle District Court on March 13, 1981. Any exceptions to said settlement should be presented in writing to said Court on or before March 25th, 1981. 30x1

EXECUTRIX NOTICE

Notice is hereby given that Flossie Stephens, at present appointed Executrix of the Estate of Thursia Blair, deceased. All persons having claims against said estate shall present them, verified according to law, to the said Flossie Stephens, at Rt. 3, Mt. Vernon, Ky. 40456 or to Duerson and Duerson, 108, Woodford Ave., Woodford, Ky. 40403, attorney for said estate, no later than May 11, 1981. 30x3

NOTICE

Notice is hereby given that Dorothy Bernice Hunt of Route No. 1, Box 255, Crab Orchard, Kentucky 40419, has been appointed Administratrix of the estate of Clarence Arvil Hunt, deceased. All persons having claims against said estate shall present them, verified according to law, to the said Dorothy Bernice Hunt, or to Clontz & Cox, Attorneys, Post Office Box 578, Mount Vernon, Kentucky, attorneys for said estate, no later than June 26, 1981. 29x3

MT. VERNON SIGNAL THURSDAY, MARCH 19, 1981 P-11 and Mrs. Mike Cope, Mike Jr., Suzanne and Tessa of Covington, Ga., Mr. Bill Craig of West Chester, Ohio, Mrs. Julia Hunt, Mrs. Ona K. Owens and Jeffrey, Mrs. Janie Cromer and Zachary, Mrs. Pat Pruitt, Nickie and Freddy Jr., Mr. and Mrs. Willie Taylor, Mr. and Mrs. Benny Craig, Stacy and Corey, J.S. Craig, Jr., Mrs. Mary McWhorter, Mrs. Martha Helton, Ms. and Mrs. Gatliff Craig, Pat and Chris, Mr. and Mrs. Elmer Ponder, Mrs. Florence Albright, Mrs. Hugu Singleton, Bro. and Mrs. Gervis Hampton.

Mr. and Mrs. Ronnie Adams and Brandi, Mrs. Carolyn McKinney and Jeff were Saturday guests of Mrs. Bertha Adams. Also Mr. Jimmy Adams of Junction City was Monday visitor of Mrs. Adams.

Weekend visitors of Mrs. Lula Bussell were Mrs. Geraldine Glass and daughter, Mrs. Becky Burton and son Randy of Munford Heights, Ohio, Mrs. Sharon Durham and son, Steve of Hamilton, Ohio, Mr. and Mrs. Larry Hampton, Jody and Jason of Morrow, Ohio, Mr. and Mrs. Jack Bussell, Keith and Kevin joined them for Saturday evening dinner.

Mrs. Rita Shaffer and Mrs. Mildred Coffey were in Berea Monday consulting Mrs. Coffey's doctor.

Visitors of Mr. and Mrs. John Laswell were Mr. and Mrs. Calvin Morgan and Warren Lee, Mrs. Geraldine Morgan and Audrey, Mr. and Mrs. S.S. Purcell, Bro. Jones, Mr. Terrell Chandler, Mr. Johnny Ray Laswell of Lancaster, Mr. and Mrs. Billy Laswell and Gregg, Mr. and Mrs. Earl Bullock, Mr. and Mrs. Senate Purcell and Paula, Mr. and Mrs. Irvin Hunt of Lexington.

Mr. Reginald Laswell of Bowling Green spent two days last week with her mother, Mrs. Mary Iva Laswell.

Mr. Billy Allen Bussell is a patient in Good Samaritan Hospital in Lexington. We wish him a speedy recovery.

Mr. and Mrs. Charlie Bray visited his mother and sister, Mrs. Hazel Bray and Mrs. Lonzo Hamm and Mr. Hamm Sunday.

Mr. and Mrs. Charlie Bray and Mrs. Betty Mize of Reading, Ohio visited their mother, Mrs. Essie Napier over the weekend. They also visited Mr. Bill Napier.

Mr. and Mrs. Ed Brown and Mrs. Virgil Lawrence were Sunday guests of Mr. and Mrs. Guy Hamm.

Mr. and Mrs. Larry Daugherty of Fulton, visited Mr. and Mrs. Junior Daugherty and Mrs. Ella Saylor over the weekend.

Ottawa

By Della Mae Wilmont

Mr. and Mrs. W. Robert Jones of Paris, visited Mrs. Minnie Jones Sunday and attended church at Ottawa.

Mr. and Mrs. Chuck Roberts and daughter, Rebecca of Fair Branch visited Bro. and Mrs. Earl Davidson over the weekend.

Mr. and Mrs. R.H. Hamm have returned from a visit with Mr. and Mrs. J. Shannon Franklin and young son, Jacob of Lorain, Illinois.

Mr. and Mrs. Jerry Doris of Indianapolis, Indiana visited Mrs. Autumn Taylor over the weekend and attended church at Ottawa.

Mrs. Mamie Hamm was on the sick list last week.

Mr. and Mrs. Ed Brown and Mrs. Virgil Lawrence were Sunday guests of Mr. and Mrs. Guy Hamm.

Mr. and Mrs. Larry Daugherty of Fulton, visited Mr. and Mrs. Junior Daugherty and Mrs. Ella Saylor over the weekend.

WANTED

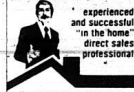

experienced and successful "in the home" direct sales professional

If you have three or more years of direct in the home sales experience and have a superior track record we can offer you the opportunity to build a Sprint Career representing a \$100,000,000 Company in an exclusive territory in this area. We will be supplied with leads through our national and local advertising. We offer:

- Unlimited Commission
- Residual Income Program
- Comprehensive Training Program
- A Proven Sales Approach

If you have the ability to prospect, call closing and thorough follow up on big ticket sales, your future with our rapidly growing company could begin today. Simply contact:

800-368-2222

Miles Homes

10000 Miles Homes Blvd. #1000
ANN ARBOR, MI 48106
An Equal Opportunity Employer

VOTE FOR
Chester Whitaker
FOR
Magistrate
OF THE
FIRST DISTRICT
Republican Primary, May 26, 1981
Qualified - Dependable
Your Vote And Influence Appreciated
PAID FOR BY CANDIDATE

For Honest, Open and
Efficient County
Government,
VOTE FOR
**LEONARD "ROGE"
HAMMOND**
for
County Judge Executive
pd. for by candidate

VOTE FOR
JERRY WARREN CARTER
REPUBLICAN CANDIDATE
FOR
COUNTY CLERK
Your Vote and Support Appreciated

ESTATE
Auction
Of The Late Mr. Justin Blevins'
50 ACRE FARM (More or Less) (In Tracts)
Farm Machinery - Personal Property
Saturday, Mar. 21, 1981 10:30 a.m.
Near Bee Lick, Rockcastle Co., Ky.

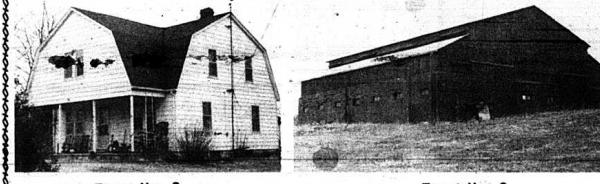

Tract No. 2 Tract No. 2

LOCATION: 12 miles Southwest of Mount Vernon, Ky. and 9 miles south east of Broadhead one-half (1/2) mile east of KY 39 near Rockcastle, Lincoln and Pulaski County Lines.

The heirs of the late Mr. Blevins have authorized our firm to sell this highly desirable farm for the absolute high dollar. The farm will be offered in three (3) tracts, reserving the right to sell individually then grouped, selling whichever way reflects the best returns for the sellers.

TRACT NO. 1: Contains 16.29 acres, of which approximately 12 1/4 acres is cropland and the balance in woods. The tobacco allotment is 341 lbs. This tract fronts on KY 328 and would be ideal for a small farm. City water is available.

TRACT NO. 2: Contains 18.41 acres, more or less, of which 15 acres is cropland and the balance in woods with some good timber. Tobacco allotment for this tract is 649 lbs.

This tract is improved with the above-pictured two-story house. The house has aluminum siding, storm doors and windows, hardwood floors, full basement, living room, 2 bedrooms, kitchen downstairs and 4 bedrooms and bath upstairs. The barn is approximately 50x80 combination barn. Besides these buildings mentioned, there are several other miscellaneous outbuildings. This tract fronts on KY 328 and has city water.

TRACT NO. 3: Contains 16.02 acres, all of which is tillable cropland. It, too, fronts on KY 328 and has 614 lbs. of tobacco base. City water is available to this tract.

When combined, there is approximately 50 acres in the farm with a basic tobacco allotment of 1804 lbs. Whether you are interested in one of the tracts or the farm in its entirety, this property would be an excellent investment.

AUTOMOBILES, MACHINERY AND TOOLS: 1968 Volkswagon Station Wagon, 1971 Dodge Pick-up, Minneapolis Moline 335 tractor, camper top, New Holland 7 ft. cut mowing machine, New Idea manure spreader, pull-type rotary mower, bush-hog, hay rake, several pieces of horse drawn equipment, scraper blade, hand tools of all descriptions, boomers, tire jacks, arvil, air compressor, drill press, garden tools of all descriptions, small electrical motors of all kinds, chains, bench vice, grinder, lawn mowers, battery charger, garden tiller, blacksmith forage, bellows, aluminum step ladder, tobacco sticks, lumber, trailer, lathe, joiner, table saw, corn sheller, house jacks, styrofoam insulation and 22 stands of bees.

HOUSEHOLD GOODS AND PERSONAL PROPERTY: Wood/coal stove, platform rocker, recliner chair, couch, bookcase, Wood's Book Encyclopedia, square china closet, buffet, electric sewing machine, toaster, utility table, (2) kerosene lamps, 8 chair breakfast set, 3 piece bedroom suite, wardrobe, 2 electric fans, 3 piece bedroom suite, bookcase with glass front, many old books, wardrobe, iron bedstead, unusual desk, 2 trunks, baby bed, mirrors, cedar wardrobe, dresser with round double-edge mirror, oak chest of drawers, picture in frame, hall tree, marble top dresser, pressure cooker, International deep freeze, kitchen cabinet, plus many many more miscellaneous items.

TERMS: Real Estate - 20% down day of sale, balance in 30 days upon delivery of the deed. Personal Property - Cash or good check day of sale.

For additional information, contact Mr. Carl Blevins, Executor of the Estate at 355-2642 or.

Ford Realty & Auction Co.
Realtor-Auctioneers
Col. Sam Ford
Col. Roy Adams
Col. Danny Ford

Selling the Country

Auctioneers
Col. Larry Ham
Col. Willard Bullock

REALTOR

MT. Vernon, Ky. Ph. 256-4545



Shown are some of the 2nd and 3rd place winners of the reading contest at Livingston Elementary. Left to right, front row, Natasha Hubbard, 1st grade and Lisa Griffin, 3rd grade. Back row, Kevin Wilson, 6th grade and Jeanne Griffin, 5th grade. Absent when the picture was taken were Joe Powell, 5th grade and Earline Sparks, 3rd grade, who both won first place.

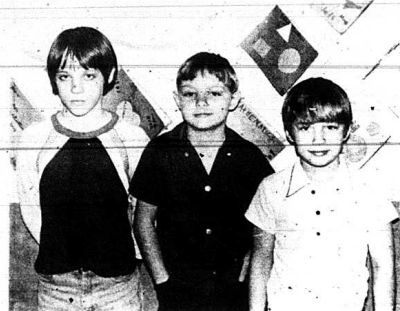

receiving honorable mention in the reading contest were left to right, David Martin, 5th grade, Mitchell Gilbert, 5th grade, and Chuck Mink, 2nd grade. Absent from this group was Michelle Collins, kindergarten.

READING

"Love-To-Read" Day was originally scheduled for Friday, February 13th at Livingston Elementary, but due to snow was held on Friday, February 27th. The whole day's events were geared around the theme "Love To Read."

The faculty and students came to school dressed as their favorite book character. A parade was held in the school gymnasium with each grade introducing their characters. Over 150 book characters were represented.

A Reading Contest was also held with all the students participating. Each student was asked to complete the sentence, "Reading is as much fun as..." Ten winners were selected from each homeroom as finalists in the contest. Monetary prizes were awarded—\$5 went to the first place winners, with \$3 and \$2 going to the second and third place winners. K-3 winners were: 1st place, Earline Sparks, 3rd grade; 2nd place, Lisa Griffin, 3rd grade; 3rd place, Natasha Hubbard, 1st grade. 4-8 winners were: 1st place, Joe Powell, 5th grade; 2nd place, Jeanne Griffin, 5th grade; 3rd place, Kevin Wilson, 6th grade.

The day's Reading events were closed out with the whole school participating in "USSR" (Interrupted Simultaneous Silent Reading) the last 45 minutes of the school day.

Continued From Home

swear they will not be ruled by any save Jeff Davis. I guess they will if they don't leave the state. You may not be surprised to see me at any time at home for we will return as soon as we can, that is Mr. feelings now. They may change in a day or two. I will keep you posted as long as the legislature sets. As ever, M.J. Cook. P.S. I got a fine petition from the ladies of Rockcastle. God bless them.

on your... and Jacob for seventy dollars... store room. This I do have.

This... produced by the everlasting nigger is operating very severely on our section. Business is as a deadlock with us. Money is out of the question here. Corn is legal tender with us. Could I get your prices for what corn I have. It would make me enough in one small speculation. I have 200 sacks ready to ship to our fine eating Southern friends as soon as navigation opens. We buy it cribbed at 15 in cash, 18 in rags, but for the unfortunate election of Old Abe we would have made a nice thing of it. As it is, if we can come out so so, we may be satisfied. If this however were the only live result of that event, I would so Amen to it, but I fear other and far more serious results are to follow from it. Already we have one section of our country alienated, her veneration for one boasted free and happy constitution. The country is supplanted by her dread of increased aggression, her rights by a dominant fanatic party just on the eve of entering into peace and power. A party election upon no other than opposition to slavery, a party more distinguished characteristics is a great sympathy for the Southern Negro, but an utter disregard for the good and comfort of the poor Northern laborer. I hope our troubles may be soothed with, out threat of dissolution, which would increase the grievances, you complain of ten fold. I have no disposition to reside in a foreign country from that of my birth. Troops are in our way, enroute to Baltimore to deter Virginia and Mass. from offering resistance to Abraham's inauguration, but enough of this, our country healthy, my health good, my weight 190 lbs. My love, friend.

Yours truly,
J.C. Williams

Headquarters Mt. Sterling Aug. 24, 1862

Dear Milton: (Miller)

I have heard of the clamorous circumstances of the Rebels taking Mt. Vernon on Tuesday last. M.C. Miller is here and is 1st Lt. of Capt. Craig's Company and all of the boys seem

Carthage Ill Jan 10, 1861

Dear Sir (Written to M.J. Miller, Esquire)

Enclosed please find on Manhattan Co. New York for \$136.82 proceeds 14% also order

satisfied. No Rebel soldiers here as yet. I am well-Let me know soon how you all came out before the rebels left town. what was done and all about it. Tell Nancy and the children not to be uneasy. I am well and making my way the best I can. For now all is well. Metcalf was out to pieces in Madison County last week. It is said Metcalf is a prisoner. I hope he made his escape-write soon to me at this place, and also at Maysville. I want to hear how you all came out. Wait is well.

Truly,
Alfred Smith
Major 10th Kentucky Cavalry

Say to W. Fish to tell W.R. Barnett's wife, Shade and John Lovings and all the boys are well and pleased.

Income Tax Service
DORIS DURHAM
Located on Chestnut Ridge Road 1 mile south of Mt. Vernon
For information or appointment, call
256-4135
Open 9 to 5 Mon. thru Sat.
Beginning this year, I will be adding preparation of quarterly returns to my service.

ANNOUNCING



Mary Mc Guire is now working at
Modern Beauty Salon
12 Years Experience
She invites everyone to call or to come by for an appointment.
Call 256-2155

AN ORDINANCE OF THE CITY OF MOUNT VERNON, KENTUCKY AMENDING PROVISIONS OF EXISTING ORDINANCES AS TO REQUIRED DEPOSITS FOR WATER SERVICES AND PROVISIONS CONCERNING CONNECTION CHARGES, MONTHLY RATES AND DELINQUENT ACCOUNTS

Be It Ordained by the City Council of the City of Mount Vernon, Kentucky:

That Sections 3, as amended, 10, 11, and 16 of Ordinance No. 297 are hereby amended so that as amended said sections provide as follows:

- SECTION 3. CONNECTIONS AND CONNECTION CHARGES**
New customers of the waterworks system located within the City limits of the City shall pay a waterworks connection charge of one hundred dollars (\$100.00) for a three-fourth (¾) inch meter. Non-resident customers shall pay one hundred fifty dollars (\$150.00) for a three-fourth (¾) inch meter. Resident and non-resident customers requiring larger meters shall pay the connection charge for three-fourth (¾) inch meters plus the cost to the City of the larger meter.
New customers to the sewer system shall pay a connection charge of twenty-five dollars (\$25.00).
- SECTION 10. DEPOSITS**
Deposits shall be required of applicants for water service. The deposits for both residents and non-residents of the City are as follows:

Size of Connection	Amount of Deposit Required
¾ inch	25.00
1 inch	20.00
1½ inch	30.00
2 inch	50.00
3 inch	80.00

The applicable deposit shall be paid to the City by any applicant before such applicant shall be entitled to such service. No separate charge shall be made for sewer service. The deposit, less any unpaid charges, shall be refunded to the customer or to his heirs or assigns whenever service is terminated.

SECTION 11. OWNERS PAY CONNECTION CHARGES OCCUPANTS PAY MONTHLY RATES
Connection charges shall be the personal obligation of the owners of the property. All water and sewer rates and charges, other than connection charges, shall be the primary obligation of the occupant of the lot, property or building receiving the benefits of such water and service, but the City shall have a lien on the property served to secure the payment of said charges. The satisfaction of the liability by any party shall be a discharge of the liability for which the payment is made.

SECTION 16. DELINQUENCY, DISCONNECTION OF WATER SERVICE, RECONNECTION
If a bill is not paid after remaining delinquent for thirty days (50 days after rendition), the Superintendent of the municipal waterworks system shall thereupon turn off the water of such delinquent customer and may further enjoin the use of the water facilities of the City by said customer until payment in full is made. If any deadline date herein specified falls on a Sunday or on a legal holiday, such deadline shall not expire until the end of the next secular day thereafter. If such water service is disconnected by the City, reconnection of such service shall not be made until the customer, user or owner pays all charges and penalties owed plus the amount of twenty-five dollars (\$25.00) as a disconnection and reconnection charge.

Roland Mullins, Mayor
City of Mount Vernon, Kentucky

ATTEST:

Mary McClure, Clerk
City of Mount Vernon, Kentucky

Fine Photography
By
Virginia Yipp
Mt. Vernon, Ky. 256-5328



Caps and Gowns
Graduation
Portraits

Two 5 x 7
and 8 Wallets **\$16.50** (tax included)
(payable at time of sitting)

MARCH 23 - MARCH 31 Only
in our studio

Caps and Gowns Provided
For Appointment Call 256-5328
or Contact Tammy Huffines

Elect



Lewis "Wm." MINK
MAGISTRATE
2nd DISTRICT

I would like to take this opportunity to outline a few of my views and ideas to the people of the second district. If elected as magistrate I will work to improve our road conditions. There will be no discrimination against anyone or against any road regardless of where it may be in the district. The road work will be done to cover the district. I believe in an open door policy, if anyone has a road problem, or any problem that will be my duty to correct, you are welcome to my home or to the fiscal court meeting and bring it to my attention. I will bring it before fiscal court. I will work with our county judge who ever he may be, to improve our district in general. As we all know, there is room for many improvements. Your vote and support will be appreciated.

Your Friend
Lewis Mink

pd. for by candidate

VOTE FOR



W.H. "Bill" Wren
FOR
MAGISTRATE
1th DISTRICT

I was Magistrate of the 4th District from January 1974 thru December 1977. I am again asking for your vote and support in the upcoming May 26 Primary Election.

Your Friend,
W. H. "Bill" Wren

pd. for by candidate

To The



Voters of
Rockcastle
Co.

For the next 4 years, elect a man who will serve you well.

Your vote and support will be deeply appreciated.

ELECT TYREE "JR." GRAY
Magistrate, First District

pd. for by candidate

Mount Vernon Signal

THURSDAY, MARCH 19, 1981

SECOND SECTION



HOME CROWD—Sixth District Congressman Larry J. Hopkins, R-KY, was visited Feb. 25 by members of the 1981 Kentucky Farm Bureau

Congressional tour in Washington, D.C. Tour members included Kentucky Farm Bureau staffer Lynn Parsons, Mt. Vernon, eleventh from left.

Washington Dateline

By Cong. Hal Rogers

It has now been ten weeks since I was sworn in as your Congressman, and a lot has happened in that time.

I couldn't begin to bring you totally up-to-date on all that has gone on in these last two and one half months, but I do want you to know that I and my staff are here to serve you.

I want everyone in Kentucky's Fifth Congressional District to understand that my office in Washington and my district office in Somerset are not "my" offices. They don't belong to Hal Rogers; they belong to you, the taxpayers and voters of the Fifth District. This is important because it means that my staff and I work for you and we will do all we can to make sure that the people of Southcentral and Southeast Kentucky get a fair shake in

Washington.

I guess the key word here is "representative." My job as a United States Representative is to see that your interests and concerns are presented to the policy makers of Washington—both to Congress and to the Reagan Administration. I plan to do exactly what I fight for the quality of life that we have come to love as Kentuckians.

I must mention two important things that happened in the first weeks of being a Congressman because they are important in my job of representing Kentucky.

First, I was elected by my freshman colleagues to represent them on the Republican Executive Committee on Committees. This is the body which hands out committee assignments to the members. I made a lot of friends amongst freshman

and veteran Congressmen alike because I was able to place them in committee slots where they in turn can serve their constituents. This is valuable to Kentuckians because when it comes time to round up support for programs important to the Fifth District, I have many strong allies to call on.

Another benefit from my work on the Executive Committee is that I am in continual contact with the GOP leadership.

The personal and professional relationships I have built with people like Minority Leader Bob Michel of Illinois, GOP Conference Chairman Jamp Kemp of New York, Republican Whip Trent Lott of Mississippi, and Republican Policy Committee Chairman Dick Cheney from Wyoming are invaluable. These men are the ones who can make things happen in Congress and having a working relationship with these Congressmen will be of great value to me in my job of representing you.

Second, I was appointed to the coveted House Energy and Commerce Committee. Over forty other Congressmen wanted to get on this committee, so I was fortunate to land this very key position.

This committee is important to Kentucky because it deals with America's energy policy and may very well determine how much coal is mined and used nationwide for heating and lighting our homes and businesses.

The Commerce Committee is also important because it impacts on the tourism industry which will become more and more important to the Fifth District economy as the Big South Fork Recreation Area is developed and as the many other parks and lakes in our area attract hunters and vacationers. This is one reason why I am a member of the Congressional Travel and Tourism Caucus.

Without going into unnecessary detail, let me just say that my position on the Energy and Commerce Committee can make a difference on what happens to the cost of home heating oil, jobs for our coal miners, and industrial development in Kentucky to take new jobs.

This is an exciting time to be your Congressman. With the election of President Reagan, there will be many changes and new directions in how our great nation grows and recovers from the effects of over-regulation and too much government spending.

SCHOOL MENU

March 23-27

BREAKFAST:

Monday: cereal, toast and jelly, juice, and milk
 Tuesday: peanut butter and jelly sandwich, juice and milk
 Wednesday: cereal, toast and jelly, juice and milk
 Thursday: doughnut, juice and milk
 Friday: eggs, biscuit and jelly, juice and milk

LUNCH:

Monday: pigs in blanket, macaroni and cheese, mixed vegetables, kraut, milk and fruit
 Tuesday: dried beans and pork, mashed potatoes, chilled tomatoes, relish, cornbread, milk and cookie
 Wednesday: chili and crackers, carrot and celery sticks, cheese sandwich, milk and fruit
 Thursday: fried chicken, mashed potatoes, green beans, white bread, milk and jelly
 Friday: sloppy joe of buns, French fries, cole slaw, milk and peanut butter cake

GOSPEL SINGING

There will be a Gospel Singing at the Hickory Grove Pentecostal Church on Saturday, March 21 at 7:00 p.m.

The Robinson Family and other singers will be featured. Everyone is welcome to attend.

PARENT ADVISORY COUNCIL MEETING

The Brodhead School Parent Advisory Council, Title I, ESEA, has scheduled a meeting for March 24, 1981 at 9:00 a.m.

The Council invites all parents and concerned citizens of the community to attend this meeting.

John Rockefeller and his son, John D. Rockefeller, Jr. gave away \$930 million to charity.

NAMED TO CUMBERLAND'S DEAN'S LIST

According to Dr. Joseph Early, Cumberland College Academic Dean, 399 students were named to the Dean's List for the first semester of the 1980-81 school year.

Students who carry 12 hours or more and attain a minimum scholastic standing of 3.25 quality points and have a cumulative average of 3.00 on all previous work are eligible for this honor.

Those from Mt. Vernon on the list are: Jeffrey Burdette, Lloyd Lee Cain, and Donna Gail Haarrman.

PTO SPONSORS CRAFT AND BAKE SALE

Roundstone PTO is sponsoring a Craft and Bake Sale at the Bank of Mt. Vernon on Saturday, April 4th beginning at 9:00 a.m.

Proceeds are to be used to help buy shades for Roundstone Elementary School.

OT
Franklin's OF
 West Gate Center
CRAFTY IDEAS!
Make a Doll



Your little girl will treasure her very own handmade Prairie doll—especially when she made it with mommy!

Choice of 3 different Prairie Doll Patterns!

Instruction Booklet **75c**
 Head with Moving Eyes **1.98**
 Hands **39c to 49c**
 Hats **59c to 69c**

Ribbons, lace, beads, mini-baskets and accessories all available!

MASTER COMMISSIONER SALE

ISH RIDDLE, Et Al Plaintiffs

V. NOTICE OF SALE

EARL RIDDLE ET AL DEFENDANTS

By virtue of a Judgement and Order of Sale rendered on the 27th day of February, 1981, by Civil Action No. 80-CI-172, I shall proceed to offer for sale at public auction to the highest and best bidder for cash or upon credit of three months with ten percent of the purchase price paid down upon the date of sale, on April 6, 1981 at or near the hour of 1:00 p.m., local time, at or near the front door of the Rockcastle County Courthouse in Mt. Vernon, Kentucky, the following described property, to-wit:

Certain real property lying and being in Rockcastle County, Kentucky, on the East side of Sigmon Street, in Brodhead, Kentucky, and being more particularly bounded and described as follows:

Tract No. 1 - Lots No. 28, 29, 30, 31, 32 and 33 located in Albright Subdivision, a part of the Henry Addition to the town of Brodhead, Kentucky and for a more detailed description of said lots see Deed Book 39, Page 134 in the office of the Clerk of Rockcastle County Court, Mount Vernon, Kentucky.

Tract No. 2 - Lots No. 24, 25, 26 and 27 in Block "B", which is also a part of the same subdivision and recorded in the said Deed Book as above stated.

Being the same property conveyed to Nervesta Riddle by Deed of Conveyance of record in Deed Book _____, Page _____, Rockcastle County Court Clerk's Office, Kentucky. That both the Plaintiffs and Defendants herein received their undivided interest in the above described property by Will of the said Nervesta Riddle, same being recorded in Will Book _____, Page _____, Rockcastle County Court Clerk's Office, Kentucky.

The purchaser or purchasers shall assume risk of loss upon the date of sale.

The purchaser or purchasers shall be required to pay the 1981 property taxes.

If sold on credit of three months, purchaser or purchasers shall be required to pay ten percent of the purchase price down upon the date of sale in cash, and shall be required to execute bond with an approve surety for the payment of the remainder of the purchase price, same to be due and payable on or before three months from the date of sale, said bond to bear interest at the rate of eight percent per annum and to have the force and effect of a judgement, and shall be and remain a lien upon the property sold as additional surety for the payment of the purchase price.

Bidders shall be prepared to promptly comply with the aforesaid terms and conditions.

Leslie C. Gay
 Special Commissioner
 Rockcastle Circuit Court

30x3

Custom Bulldozing

Goff Construction

Rt. 1 Brodhead

758-4190

758-4154

Backhoe Work and
 All Types of Hauling

Elect

James H. Lambert

COUNTY ATTORNEY

of
Rockcastle County

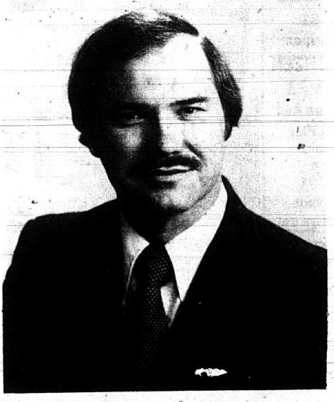

Ladies and Gentlemen, my name is Jim Lambert and I'm running for County Attorney of Rockcastle County.

As I have never run for public office before, I wanted to take this opportunity to introduce myself and ask for your support.

I'm 38 years old and a life-long resident of Rockcastle County. My parents, James W. and Ruth Lambert, are natives of this county also, as were their parents. I have a 13-year-old daughter, Lora Lee Lambert, who is in the 7th grade.

I'm a lawyer and have been practicing law in Mt. Vernon for the past 5 years. If you elect me as your County Attorney, I will do you the best job I know how.

I am sure you realize that this is a big county and I won't be able to see everyone...but I want to see as many of you as I can. But if I don't see you, please know that I want your friendship and support, too.

Your Friend,

James H. Lambert

pd. for by candidate

SOMERSET NORTH 27 & DOWNTOWN GREENHILL STANFORD HAZARD JACKSON
WHITLEY CITY CORBIN LONDON MT. VERNON HYDEN AND PINEVILLE

TOP QUALITY! LOW PRICES!
VALUABLE S&H GREEN STAMPS TOO!

**ONLY WE GIVE YOU
TOTAL SHOPPING VALUE!**

**FRESH GROUND
BEEF**

3 lb. Package Or More

\$1.39

(Chuck \$1.89 LB.)

**SUPER
FOOD
FAIR
MARKETS**



**TENNESSEE PRIDE
WHOLE HOG
SAUSAGE**
Not Or. Mild
1 lb. Roll \$1.49
(2 lb. Roll \$2.93)

**TENNESSEE
PRIDE
LINKS**
12 oz. Package
\$1.49

**U.S.D.A. CHOICE
ROUND
STEAK**
1 lb. Package
\$1.99



**ARMOUR
HOT DOGS**
12 oz. Package
97¢

**ARMOUR
BACON**
12 oz. Package
99¢

**ARMOUR DINNER
FRANKS** 1 1/2 lb. Package \$1.99
**ARMOUR TURKEY
HOT DOGS** 12 oz. Package 77¢
ARMOUR PATIO PUPS 12 oz. Package \$1.29

**ARMOUR BONELESS
HAM** 5-8 lb. Avg. LB. \$1.89
ARMOUR BACON 1 lb. Package \$1.39
**ARMOUR CHICKEN FRIED BEEF OR PORK
PATTIES** LB. \$1.49

**ARMOUR JUMBO
BOLOGNA** LB. \$1.09
ARMOUR BOLOGNA 1 lb. Package \$1.59

**U.S.D.A. CHOICE CUBE
STEAK** LB. \$2.29
**LAY'S PORK
LIVER** LB. 59¢
(Beef 89¢ LB.)

**ARMOUR VERIBEST
QUARTER
PORK LOIN**
Sliced LB. \$1.35

**LAY'S SMOKED
PICNICS**
Whole LB. 89¢
(Sliced 99¢ LB.)

**ARMOUR
CANNED
HAM**
3 lb. Can \$5.49

**ARMOUR PORK
SAUSAGE** 99¢
2 lb. Package
**U.S.D.A. CHOICE RUMP
ROAST** Boneless Roll \$2.39

Prices Good March 16 Through March 22

Get FREE Chicken
SET A COUPON BY MAIL WORTH \$2.00 ON YOUR NEXT CHICKEN PURCHASE WHEN YOU BUY CHICKEN AND
Cisco OIL 48 oz. \$2.69
HEINZ KETCHUP 24 oz. 79¢
Orlaida 2 lb. 89¢
SEE REQUIRED CERTIFICATE FOR COMPLETE DETAILS OFFER GOOD THROUGH MAY 1, 1981

**KELLY'S HOT DOG
SAUCE** 10 1/2 oz. Can 2/69¢
**SMUCKER'S GRAPE JAM OR
JELLY** 32 oz. Jar \$1.19
**PRELATE PINK
SALMON** No. 1 Can \$1.99

**MARTHA WHITE
MEAL** 5 lb. Bag \$1.19
**MARTHA YELLOW
MEAL** 5 lb. Bag \$1.09
J.F.G. TEA BAGS 100 Count Package \$1.99

**COLONIAL
SUGAR**
5 lb. Bag \$1.89
Limit One With \$10.00 Order

**BALLARD
BISCUITS**
Regular or Buttermilk 8 oz. Cans 6/\$1.19

**PARAMOUNT
CHILI** 40 oz. Can With Beans \$1.89
**PARAMOUNT
CHILI** 7 1/2 oz. Can With Beans 2/99¢
**SHOWBOAT PORK'N
BEANS** 14.5 oz. Can 3/99¢

**KRAFT PARKAY
MARGARINE**
1 lb. Package 2/\$1.09
Limit One With \$10.00 Order

J.F.G. MAYONNAISE
32 oz. Jar 99¢
Limit One With \$10.00 Order

BOUNCE
20 Count \$1.09 Package
BIZ
25 oz. \$1.49 20¢ OFF Box

50 S&H GREEN STAMPS
With This Coupon And Purchase Of 3 Or More Loaves Of Any Bread
Exp. 3/22/81

J.F.G. COFFEE 1 lb. Can \$1.89
Limit One With \$10.00 Order
**CHICKEN OF THE SEA
TUNA** 1 1/2 Can 87¢
Limit Two With \$10.00 Order

**TONY
DOG FOOD** 15 1/2 oz. Can 4/\$1
**LOG CABIN PANCAKE
MIX** 2 lb. Package 95¢
**LOG CABIN
SYRUP** 36 oz. Bottle \$1.99

50 S&H GREEN STAMPS
With This Coupon And Purchase Of 2 LBS. Or More Bananas
Exp. 3/22/81

50 S&H GREEN STAMPS
With This Coupon And Purchase Of 1 Pair Ladies Nylons Or Panty Hose
Exp. 3/22/81

**BANQUET
POT PIES** 8 oz. Package 3/\$1
**BANQUET FRIED
CHICKEN** 2 lb. Package \$2.79

PEPPERIDGE FARMS CAKE Frozen 24 oz. Package \$1.85
Strawberry or Pineapple
**DELMONICO
MACARONI
DUMPLINGS OR
RIPPLETS** 12 oz. Package 2/89¢

50 S&H GREEN STAMPS
With This Coupon And Purchase Of 2 Pkgs. Or More Frozen Sea Food
Exp. 3/22/81

50 S&H GREEN STAMPS
With This Coupon And Purchase Of \$2.00 Or More Health & Beauty Aids
Exp. 3/22/81

**RED DELICIOUS,
GOLDEN, WINESAP OR
ROME BEAUTY
APPLES** 3 lb. Bag 89¢

**FOOD FAIR
ICE CREAM** Half Gallon \$1.19

50 S&H GREEN STAMPS
With This Coupon And Purchase Of 1 Pkg. Or More Of Fischer's Mellwood Bacon
Exp. 3/22/81

50 S&H GREEN STAMPS
With This Coupon And Purchase Of 2 Pkgs. Or More Of Cut-Up Chicken Or Chicken Parts
Exp. 3/22/81

**NEW GREEN
CABBAGE** 2 lbs. /29¢

**CRISPY
CARROTS** 1 lb. Bag 2/49¢
**RED
RADISHES** 6 oz. Package 2/33¢
**LARGE HEAD
LETTUCE** 24 Size 2/79¢

**UTILITY
POTATOES** 20 lb. Bag \$2.99

50 S&H GREEN STAMPS
With This Coupon And Purchase Of 2 Pkgs. Or More Fischer's Sandwich Meats
Exp. 3/22/81

50 S&H GREEN STAMPS
With This Coupon And Purchase Of 2 LBS. Or More Boneless Stew Beef
Exp. 3/22/81

100 S&H GREEN STAMPS
With This Coupon And Purchase Of \$20.00-\$30.00 In Groceries
Exp. 3/22/81

500 S&H GREEN STAMPS
With This Coupon And Purchase Of \$40.00 Or More In Groceries
Exp. 3/22/81

300 S&H GREEN STAMPS
With This Coupon And Purchase Of \$30.00-\$40.00 In Groceries
Exp. 3/22/81

50 S&H GREEN STAMPS
With This Coupon And Purchase Of 2 LBS. Or More Tomatoes
Exp. 3/22/81

EXTENSION HOME ECONOMICS

By Cheryl Witt
County Extension Agent
For Home Economics

Sound Eating Habits, Not "Special" Diets for Lasting Results

Weight reducing aids and regimens continue to be one of the more controversial nutrition issues. Each month is a good time to shed light on some of these gimmicks.

One product still promoted as a weight reducing aid by some clinics is a hormone called an chorionic gonadotropin or HCG. The usual practice in these weight reducing clinics is for the patient to be placed on a 500-Calorie per day diet and receive a daily injection of HCG. Promoters of the treatment say patients receiving the hormone are less hungry, feel better and thus are more likely to stay on the treatment. Some even go as far as suggesting the treatments promote weight loss.

"These clinics have been vigorously denounced by the American Medical Association on the grounds that there is little or no scientific evidence to support these claims. The treatments are very expensive, usually running about \$15 per daily injection for an average period of 36 days.

In 1974 the Food and Drug Administration evaluated these claims and concluded that the hormone has no usefulness in

the treatment of obesity. The FDA now requires that the labeling and advertising for all HCG preparations carry a statement to this effect.

These clinics have been vigorously denounced by the American Medical Association on the grounds that there is little or no scientific evidence to support these claims. The treatments are very expensive, usually running about \$15 per daily injection for an average period of 36 days.

In 1974 the Food and Drug Administration evaluated these claims and concluded that the hormone has no usefulness in the treatment of obesity. The FDA now requires that the labeling and advertising for all HCG preparations carry a statement to this effect.

Another diet currently being promoted involves lecitithin, cider, vinegar and pyridoxine or vitamin B6, combined with 1,000 calorie daily diet. Kelp, lecitithin, and cider vinegar have no value in weight reduction, but adherence to 1,000 Calories will result in weight loss.

Lecithin is valuable in food preparation as an emulsifying agent. Egg yolks are especially high in lecitithin, hence their use in dispersing or emulsifying fat in products, such as cakes and mayonnaise.

Lecithin is made in the body in large amounts and is an important constituent of phospholipids, which are involved in fat transport. This had led food faddists to proclaim that lecitithin has magical properties for promoting weight loss since it will supposedly aid in mobiliz-

ing fat. Although the theory sounds good, there is no scientific evidence to back it up. Several products that use a high protein product to facilitate weight reduction are also on the market. Prolin is one example. This and other high protein products promote a very rapid body weight loss, most of which is water. They are potentially dangerous, since like all low-carbohydrate diets, they can produce an abnormal state of metabolism called ketosis. Moreover, these products don't teach sound eating habits and are therefore unlikely to produce lasting effects.

These preparations are very profitable since they usually consist of a cheap protein source combined in most cases with inexpensive vitamins. Unfortunately, the price tag of these preparations does not often reflect this.

According to specialists in foods and nutrition, the best means of losing weight is still a regimen that includes reduced calories and increased exercise, under the supervision of a physician and dietitian. For more information on sensible and sound approaches to weight control, the public can contact the local county Extension Office.

Quail

By Vivian Owens

Mr. and Mrs. Benton Owens visited Mr. and Mrs. David F. Noe Monday evening.

Mrs. Pattie Baker visited Mrs. Charles Baker at Cardinal Hill in Lexington Sunday. Mrs. Baker is a patient there. We wish her a speedy recovery.

Mrs. Pattie Baker visited Mrs. Edna Caldwell and Mrs. Mary Scott Thursday afternoon. Mrs. Kenneth Thompson

and Mrs. Irene Taylor visited Mr. George Thompson at the Fort Logan Hospital at Stanford Sunday afternoon.

Mr. and Mrs. Ronnie Payne and family were Wednesday supper guests of her parents, Mr. and Mrs. Jesse Taylor and daughter.

Mrs. Delmus Bullock visited her parents, Mr. and Mrs. Curt Bullock Sunday. Mrs. Bullock is on the sick list. We wish her a speedy recovery.

Mr. and Mrs. Ronnie Payne and family had supper with her parents, Mr. and Mrs. Jesse Taylor, Wednesday.

Wednesday dinner guests of Mrs. Willa Todd were Mrs. Ronald Rogers and Jill, Mrs. Bobby Barron, Mrs. Wayne Todd and Jessica and Mrs. Carl Miller and family.

Mr. and Mrs. Steve Dyer and Amy of Berea visited her parents, Mr. and Mrs. Robert Hayes and family Sunday afternoon.

Mr. and Mrs. Charlie B. Owens visited Mrs. Owens' brother, Mr. Hugh Robbins for a while then Mr. Owens' sister, Mr. and Mrs. Jarve Noe Friday afternoon.

Mr. and Mrs. Bill Green and son were dinner guests of Mr. and Mrs. Elmer Ponder last Tuesday.

Mr. and Mrs. Elmer Ponder and Mrs. Nannie Craig and Mrs. Mary McWhorter awhile Tuesday night.

Mr. and Mrs. Billy Owens and sons of Nancy and Florence Albright were dinner guests of Mr. and Mrs. Elmer Ponder and Linda Sunday.

Mrs. Florence Albright, Mrs. Elmer Ponder and Linda, and Tana and Donna Bullock visited Mr. and Mrs. Russell Long Saturday afternoon.

Hospital Report

Acute Care

Admitted: Linda Madden, Climax; Dorothy Brock, Mt. Vernon; Thirle Taylor, Brodhead; Fannie McClure; Angela K. Mink; Mt. Vernon; Bessie Blankenship, Walnut Grove; Mary Helen Cummins, Crab Orchard; Joe Bradley, Mt. Vernon; Steven M. Reynolds, Mt. Vernon; Mary Bell Bowling; Brodhead; Mary Ann Ponder, Mt. Vernon; Fannie L. Baker, Mt. Vernon; Mayra Clark, Livingston; Emma Jo Gambrel, Livingston; Donna Wilson, Crab Orchard; Johnnie Lunsford, Brodhead; Fred Stallsworth, Mt. Vernon; John B. Glovak, Sr., Brodhead; Maxine R. Wagner, East Bernstadt; Natasha C. Byrd, Wildig; Lucy Jane Graves, Mt. Vernon; Frank Carr, East Bernstadt; Joshua Lee Bishop, Mt. Vernon; Salena A. Smith, Mt. Vernon; Robert

Dale Robinson, Orlando; Phyllis Mills, Mt. Vernon; Christopher Bradley, Crab Orchard.

Released: Betty Wright, Barbara Dooley, Iverene Bond, Edith Baker, Fannie McClure, Vina Harmon, Regina, Judy Bishop, Dorothy Brock, Linda Madden, Deborah Helard, Ivy Soper, William Ping, Norman Kidwell, Angela Mink, Nina Shoemaker, Thirle Taylor, Gracie Adams, Steven Reynolds, Emma Gambrel, Etta Mullins, Christopher Bradley, Robert Robinson, Natasha Byrd, Selena Smith, Joshua Bishop, Edna Hensley, Fannie Baker, Mary Ponder, Fred Stallsworth, Edna Wagner, Donna Wilson, Mary Cummins, Maxine Wagner.

Skilled Nursing

Admitted: Ivy Soper, Brodhead, Wade Hysinger, Mt. Vernon.

"Good service, good coverage, good price... that's State Farm Insurance."



Like a good neighbor, State Farm is there. Whether it's State Farm's health, life, or car insurance, you can get more value for your insurance dollars. Call me today.

BILL BAILEY
AGENT
Mt. Vernon
Ph. 256-2119



STATE FARM Insurance Companies
Home Office: Bloomington, Illinois



Myrtle Bowman celebrated her 67th birthday March 9 at her home in Orlando. Those who attended were her husband, Ames Bowman, and twelve children. Those seated from left to right, are: Cecil, Amos, Myrtle and Delbert Bowman. Standing, from left are her daughters: Nannie Davenport, Katherine Robinson, Jewellcat Durham, Eva Wynn, Ada McGuire, Ollie McGuire and, back row, her sons: Bobby, Glenn, Amos, and Clinton Bowman. Also attending were her 21 grandchildren and 2 great grandchildren in addition to other friends and relatives.



Windy Elaine Hensley celebrated her 5th birthday Tuesday, March 17th with a party at her home in Mt. Vernon. Windy is the daughter of Mr. and Mrs. Wayne Hensley and the granddaughter of Mr. and Mrs. Rovie Singleton and Jack Hensley.

Mr. and Mrs. Cecil Wayne Bowman are the proud parents of their first child, a son, born March 3rd at the U.K. Medical Center in Lexington. He weighed 8 lbs. 13 oz. and has been named Steven Wayne. Paternal grandparents are Mr. and Mrs. Amos Bowman of Orlando. Maternal grandparents are Mr. and Mrs. Kenneth Begley of Lexington.

IN MEMORY
Of Robert Cecil Burdine
who departed this life
March 12, 1977

Daddy! When you were called, My precious father, I couldn't believe it was true, But I thank God everyday for a Father as dear as you, Your smile so sweet, I always weep, I can almost hear you say, Don't worry my child, I'm resting now, My work on earth is done, It's been just like a contest, Be happy that I won, The love we shared together, Are the memories we hold dear, All the happiness you gave us, Father, We will keep forever near.

Sadly missed by
Wife, Bessie; Daughters, Sue, Jean, Lois and Teresa
Sons, Bob, Ray and Bill
And by Grandchildren

CARD OF THANKS

The family of Scilda Minnie Langford would like to thank all of the friends and neighbors who sent flowers and food, Dr. G. W. Griffith, the nurses and staff of Rockcastle Co. Hospital, Cox Funeral Home, Bro. Billy Medley, Bro. Olen McGuire, and singers and all of those who showed kindness during the death of our loving mother. Thank you again and God bless you all.

The Family

the right mix...

YOUR SURPLUS CASH PLUS ONE OF OUR SAVINGS PLANS EQUALS PEACE OF MIND

"Friendly Banking Service"

SIX MONTH CERTIFICATES ARE EARNING

12.346% INTEREST

March 19 - 25

Minimum Investment: \$10,000. Interest rate is effective for certificates issued Thursday through the following Wednesday and is subject to change on renewal. Substantial interest penalty for early withdrawal.

Compounding of Interest is Prohibited on Money Market Certificates During Their Term

MEMBER FDIC

CITIZENS BANK
BRODHEAD, KY
40428

Serving This Community SINCE 1904

Ph. 758-8212 **Brodhead**

Franklin's OF MT. VERNON NEW SPRING FASHIONS!

Misses Button Front Fashion Tops

Fashion! You start in these fabulous pant tops are pure fashion! They feature the latest in fashion! They are made of pure cotton, they are light, they are everyone's raving about, and they're designed with real style. Choice of styles, colors, all machine washable. Sizes 8-14.

CHOICE \$10.99 each

Reg. \$12.99/\$13.99

March's Designer Look Denim Jeans

Get yourself designer-look jeans without paying designer prices! All-cotton denim cut in styles to fit you just over! Several styles to choose from, all in prewashed may blue, sizes 5/6-15/16.

Reg. \$12.99 to \$15.99

LADIES' and CHILDREN'S Winter Shoes 50% OFF

for anything... for everything... **WANTED ADS**

P-44 MT. VERNON SIGNAL THURSDAY, MARCH 19, 1981

CLASSIFIED RATES

LOCAL RATES - 6¢ PER WORD, MINIMUM \$2
CARD OF THANKS-5¢ PER WORD, MINIMUM \$1
IN MEMORY - 5¢ PER WORD, MINIMUM \$1

Classifieds Paid In Advance Except To Businesses

For Sale

FOR TRADE: 3 year old registered Angus bull - to same. Call Frank Brady, 758-2738. 26x4

HAY FOR SALE: Call 256-2339. 26x4p

FOR SALE: 1970 Ford Pick-up, V8, short bed, runs good. 758-8050. 29x2p

SALE FROM RESIDENCE: Located corner of 150 and Maple St., Broodhead, Ky. House open Monday thru Thursday, 10 a.m. to 4 p.m. Open Fridays and Saturdays, 9 a.m. to 5 p.m. March 20 - 28 Furniture, dishes, pans, clothes, etc. Owner moving - all items must sell. Good prices offered. Also, TV's, gas range, electric ironer, washer and dryer, clothes - all sizes. 29x2

FOR SALE: 1980 Honda Express II MOPED. Lt. Blue, 110 MPG, 1600 miles. Practically brand new. Call 256-4848 between 3:30 and 6 p.m. 30x1p

FOR SALE: American Saddle Horse, well trained for pleasure riding. Call 256-5328. 30x1p

HYSINGER CARPETS: Carpet direct from the mills. Shag, \$2.99 and up. Commercial-residential. Armstrong vinyl. For all your carpet needs, visit Hysinger Carpets, Mt. Vernon, Ph. 256-5413.

FARM FOR SALE

127 Acres with Modern 4 room house, barn, new fencing, 1400 lb. tobacco base on paved state road. Owner financing available.

PHONE 256-2641
After 4 p.m. 29x1p

Larry Goff Construction Co.

Bulldozing, Backhoe work, Water Lines, Septic Tank Systems, Road Grader Work, Rock Drilling & Blasting, Hauling, etc.

Call Larry Goff 758-8714

Owner - Operator

GLENN PENNINGTON AUTOMOBILES

US 25 NORTH, BEREA

Partial Listing

- 1980 AMC Spirit, 3D, Liftback, 4 cyl., 4 speed, Canary Rally Wheels, Black
- 1980 Pontiac Gran Prix, V6, Auto, A/C, Beige/Brown Int.
- 1980 Chev. Camaro, V6, Auto, A/C, AM/FM Radio, Spoiler & Rally Wheels, White/Blue Vinyl Interior
- 1980 Chev. Scotsdale Pickup, Long, Wide Bed, Small Eng., Power Steering, Sta. Shift, Blue/Blue Vinyl Int.
- 1980 Olds Cutlass Supreme, 2D, V6, Auto, A/C, Sport Wheels, Sky Blue/Blue Vinyl Int.
- 1979 AMC Jeep CJ-5, 6 Cyl., 4 Sp. Trans., Lock-out hubcaps, ant orange/black top
- 1979 Chev. Malibu, 4D, V6, Auto, A/C, Green
- 1978 Ford Granada, 2D, 6 Cyl., Auto, A/C, Cream
- 1979 Pontiac Gran Lemans, 4D, V6, Auto, Lite Blue/Blue Vinyl Int.
- 1978 Chev. Caprice Classic, 4D, Small Eng., Fully Equip. Blue/Black Fashion Tone
- 1979 Cadillac Coupe DeVille, Fully Equip. Tahitian Teal, Matching Padded VR Matching Leather Interior
- 1979 Chev. Impala, 4D, Small Eng., A/C, Auto, Lite Green
- 1979 Chev. Malibu Sta. Wag., Small Eng., Auto, A/C, Green
- 1979 Chev. C-10 Suburban, Auto, A/C, Brown
- 1979 Chev. Nova, 4D, Small Eng., Auto, A/C, Blue
- 1979 Chev. Classic Malibu, 2D, Colonnade, Small Eng., Auto, A/C, Carmine & Red Fashion Tone
- 1979 Ford Granada, 2D, 6 Cyl., Auto, A/C, Cream
- 1979 Ford Mustang Sedan, 2D, Turbo Charged, 4 Cyl., 4 Speed, AM/FM Stereo Tape, White/Black & Red Trim
- 1979 Ford Fairmont Futura, 2D, 4 Cyl., Auto, Red Matching VR
- 1979 Mercury Cougar H-top, 4D, Brougham, Fully Equip. Metallic Ruby/Matching VR

NEW HOURS

8:30 to 6:30 - Mon. thru Fri.
8:30 to 5 p.m. - Saturday

Ph. 986-3117

Financing to Suit
Your Budget!

work. Priced good at \$900. Call 256-4380 or see Jackie Renner. 30x1p

FOR SALE: House and 3 acres, privacy, only 1 mile from Mt. Vernon. 3 bedrooms, full basement, w/d hook-up, city water, three good outbuildings. Call 256-5469 after 5 p.m. 28x4p

FOR SALE: 4 Angus bulls, 14-16 months old \$500 each. Richard Cheatham, Box 145, Broodhead, Kentucky. Ph. 758-8405 after 5 p.m. 29x4

FOR SALE: Approximately 35 acres of land, 5-6 acres bottom land, rest in good timber. Improvements include trailer w/ additions. Located at Fairview on Little Clear Creek Road. Contact Kermit Blair or call 256-4924. 29x4p

FOR SALE: 2 polled Hereford bulls. 758-8892. 29x3

For Rent

FOR RENT: 3 room house located on Lake Linville. Has city water. Call Clyde Barnett at 256-2251. 29x1p

FOR RENT: Rinse 'n Vac Carpet cleaning equipment, \$8 per day. Everything you need for a professional job. Call 256-2288 or come into Parsons Gas and Appliance Service, Inc. at Roundstone. 7x1p

FOR RENT: Business building and furnished apartments. See Roy Winstead at Appliance Service Center. Ph. 256-2626 days or 256-2294 nights. 7x1p

Wanted

WANTED TO BUY: Aluminum and steel cans. Also, copper, lead, batteries and radiators. Paul Davidson, Route 3, Box 65, Broodhead. Last house on Clyde Barnett at Lake Linville. 16x1p

WANTED: anyone needing carpeting, block work of any type, laying and some cement work, call 256-4395 or contact Buck Hurd. 30x2

HELP WANTED: Accountant for growing CPA firm. Applicant must be willing to relocate in the Somerset area, be willing to sit for the CPA exam, and have 1 year of public accounting or equivalent experience. Reply to Carney, Rhodus and Co., P.O. Box 123, Somerset, Ky. 42501. 30x2

HELP WANTED: Agricultural Assistant, full-time volunteer needed, for rewarding work, assisting families with management of farms. Extensive training courses, work in your own community, limited travel in local area, car necessary. Annual expenses of \$4700 paid.

DWIGHT GRIFFIN INCOME TAX SERVICE

Individual, Business and Farm Returns Prepared

Located on Richmond Street

In the Former Jess Bullock Residence

PHONES: 256-2117
256-2105

JOHNSON & STEWART GENERAL CONTRACTORS

NOTICE TO Home Owners & Realtors -

ROOM ADDITIONS • COMPLETE REMODELING
RESTORING OLD HOMES
PAINTING - EXTERIOR & INTERIOR
DRYWALL • TEXTURED CEILINGS
ELECTRICAL WORK • PLUMBING
ROOFING - NEW & OLD ROOF REPAIR • CONCRETE WORK
NEW BUILDING - HOMES • GARAGES • COMMERCIAL
ALL TYPES OF SIDING

WE DO INSURANCE WORK!
NO JOB TOO SMALL - WE TAKE ALL!
FREE ESTIMATES! REASONABLE PRICES!
INSURED! LOCAL REFERENCES!

Contact

REV. WILLIAM R. JOHNSON, SR.
(606) 986-1320

Bro. Moss Stewart or Sylvester Kirby
946-1453 256-5341



Up to
14% Discount for
new Homeowners.

If You
Own a
Home...

We've Got the Shield
for You



Harry Harmon, Agent

Gregory Building

Ph. 256-4945

or Nights 256-2454

19 years or older, EOE, for more information, call HEAD Corp., 986-8423, collect. 30x3

HELP WANTED-LPN or CMA needed part-time, 3 to 11 shift. Berea Health Care center, ph. 986-4710. 30x1

HELP WANTED

Responsible person wanted to work in community development activities in Clay, Laurel and Rockcastle Counties. Required qualifications are: graduation from a 4 year college or university or equivalent experience in the field of community development. The person must be free to travel on short notice, capable of preparing applications for federal grants and carrying out their general office responsibilities. In addition, experience in carpentry or house construction is desirable along with the ability to prepare work write-ups on housing needing repairs and the ability to inspect housing. Persons must be able to work and communicate with people and be willing to work hard and put in occasional overtime and weekend work as required without pay. Salary is negotiable based on experience. Interested persons should submit resume to the Tri-County Community Development Agency at 106 South Broad St., Moberly Bluff, Room 200, London, Ky. Ph. 878-7663 or to the Manchester Office at Rt. 7, Box 80A, Manchester, Ky. 40962, ph. 598-6043. EOE. 30x1

GARAGE SALE: Saturday, march 21, from 8:30-5:30, home of Mrs. David Eaton, Barnett Subdivision. Men, women, children's clothes, all sizes, toys, dishes, shoes, books, many other items. Rain or shine. 30x1p

YARD SALE: across from the Broodhead Christian Church, Thurs. and Fri., March 19-20, 9-5, Cancelled in case of rain. 30x1

Too Late To Classify

FOR SALE: 1974 Plymouth, Satellite Sebring, Ph. 453-4751 after 5 p.m. 30x2p

FOR SALE: Suzuki 500, 1400 miles, excellent condition. 1-923-4438 or 256-2771. 30x1p

FOR SALE: 1974 Ford LTD station wagon, p.s., p.b., AC, AM/FM radio with 8-track, rear window defroster, radial tires, power door locks, etc. Needs some brake work on rear brake. Good shape mechanically, body fair, good transportation for car pooling or family. Books for \$1500. Will sell for \$800.00. 30x1

FOR RENT: large, all-electric trailer, couple preferred, in Mt. Vernon, 256-2187. 30x1p

NOTICE: On Friday, March 6, 1981 at 10 a.m., I will sell the following described automobile for storage and repair: 1971 Mercury Cougar, Serial #1F93H 531148, Ellis Eldridge, Rt. 3, Box 180, Carthage, Ky. 40419. 30x3p

Notices

NOTICE: For electric wiring and plumbing, call a licensed plumber at 256-5250. mt

REMODELING AND REPAIR WORK done at reasonable rates with quality results. For free est. call after 5 p.m., Dennis Allen, 256-2881 or Joe Allen, 256-4805. 32x1p

POSTED: No hunting or trespassing on land of Bill Sigmon located at Green Hill. 27x5p

HALE'S UPHOLSTERY - 20% Discount on all fabrics through March. Call 256-5204 or 256-4424. 28x3

POSTED: No hunting or trespassing on my land located behind Ben French property off of Hwy. 150. Don Stevens. 28x6

NOTICE: Baling twine now available at Farm Bureau, Call 256-2050 or 256-2314. 30x1

VACATION COMING UP? A void the pain of sunburn that often accompanies those first days. A Tan-Fastic tan will prepare your skin for the sun. Hair Unlimited, Beauty and Tanning Salon, on South 25, Berea, Ky. 30x4

NOTICE: Will do garden plowing and discing in the Broodhead area, ph. 758-8674. 30x2

NOTICE: Chevron USA of Mt. Vernon is going to have a Chevron Heating oil sale for customers willing to fill their tanks, on both Number 1 and 2 heating fuels. Now get this folks, 3 cents off the Regular price. Sale starts March 16th and continues through March 31st. This is being offered by Giammons Dist. Co. of Mt. Vernon, marketers for Std. Oil and Chevron products since 1943. Call 256-2114 for information. Minimum delivery of 150 gals. and limited delivery located will apply. Located on Williams Street across from Thrifty Lumber Co. 30x1

POSTED: Property of Mitchell Abney, located on both sides of Lake Linville. 29x2p

LOST: female fox hound, lemon and white spots, lost in Scafield Cane 2 weeks ago, \$10.00 reward for her return. Call Boyd Wren, Rt. 3, Mt. Vernon, 256-2824. 30x1p

Yard Sales

YARD SALE: 3 families, Anna Mae Lovett's, Sigmond St., Broodhead, Aigner purses and shoes, lots of blue jeans, what-nots, bed clothes. Thurs., Fri., Sat., 9-4. 30x1p

GOT TERMITES?

Madison Termite and Pest Control
CALL PAUL BURTON

Mt. Vernon, Ky.
For Free Inspection and
FHA Inspections
Call 256-2318

HENSLEY'S USED CARS

Rt. 2, Orlando

Ph. 256-4777

NOTICE

DECORATOR CAKES

Will bake ANY KIND OF Cake for You.

Margaret Owens
256-5533

Blown-In Insulation

For All Your
Insulation Needs
Call Roger's Insulation
Mt. Vernon, Ky.
423-2101
Roger Lopez, Owner



J & J Concrete Tanks

JACK'S S&T STORE
Rt. 254-4585
After 5 p.m. 256-2580
SEPTIC TANKS
Sewer and Service
750 Gal. 1,000 Gal.
Distribution Boxes
1000 Gal. Water
Distribution Tanks



Tracie Gloschen, fourth from left, watches as David Shew, left, assistant to the publisher of The Richmond Register, demonstrates the layout of a newspaper page. Tracie is enrolled in an "Introduction to Journalism" class at Berea College. The class, designed to teach students basic journalistic writing skills, visited the Richmond offices and

printing facilities and will visit the Lexington Herald-Leader to observe the processes involved in publishing a paper. Tracie, daughter of Mr. and Mrs. Larry Gloschen of Mount Vernon, is a sophomore English major at Berea and a graduate of Shawnee Mission N.W. High School in Kansas City, Kansas.

The Week at Livingston

By Eva Black

Mr. and Mrs. Ray Stallworth and children of Florence, Mr. and Mrs. Kenneth Rader and children of Hebron, Mr. and Mrs. Danny Henton and children of Petersburg, Mr. and Mrs. Billy D. Stallworth and children of Independence, Mr. and Mrs. Michael French and children of Cincinnati, Ohio, were here last week to attend the funeral of their uncle, Mr. Leonard Bullock. They also visited their parents, Mr. and Mrs. Willard Stallworth and Mr. and Mrs. Leonard Stallworth.

Mrs. Betty Oliver of Berea visited her mother, Mrs. Evelyn Blackburn and Mr. and Mrs. Jim Oliver Sunday.

Recent visitors of Mr. and Mrs. P.L. Poynter were Mr. and Mrs. Jerry Poynter and children and Mrs. Ruth Eversole of London.

Mrs. Bertha Boaz and children of Cincinnati, Ohio visited Mrs. Minnie King over the weekend. They are members of

the Travelling Singing Group and sang at Maple Grove Church Sunday.

Mr. and Mrs. Jimmy Fordyce and daughters visited his parents, Mr. and Mrs. Clyde Fordyce Sunday afternoon.

Mrs. Evelyn Blackburn and Mrs. Vasthi Mullins attended the Senior Citizens Banquet Friday.

Danny Bond spent the weekend with his parents, Mr. and Mrs. L.D. Bond. They accompanied him back to camp Sunday afternoon.

Mrs. Herbert Moore of Covington visited last week with Miss Carrie Moore. They attended the funeral of Mr. Jerry Sizemore of London.

Mrs. Carrie Loudermilk, Miss Carrie Moore and Mrs. Holt Carpenter visited Mrs. Oscar Mullins who is a patient in the Marymount Hospita in London.

Angela McClure spent last week with her grandparents, Mr. and Mrs. James McClure.

Mr. and Mrs. Paul Shuler visited her parents, Mr. and

Mr. and Mrs. Fred Brockman of Manchester visited his brother, Mr. and Mrs. Robert Brockman and his sister, Mr. and Mrs. Anderson Bowles.

Mr. and Mrs. Don Johnson of Batavia, Ohio, visited her parents, Mr. and Mrs. George

MT. VERNON SIGNAL THURSDAY, MARCH 19, 1981 P-AS

Howard
Mr. and Mrs. Lloyd Jones of Richmond, Indiana spent last week with her parents, Mr. and Mrs. Ambrose Brockman.
Miss Nell Nicely of Springfield, Ohio was in Livingston Sunday and attended Sunday School.

Mrs. George Pridemore was in London Monday afternoon.

NOTICE OF BID

Sealed proposals will be received until 6 p.m., April 7, 1981, in the office of the Livingston Fire Department at Livingston, Kentucky for a new fire truck. Bids will be opened and read publicly at this time. Enve-

lope should be sealed and marked, "Bid-Livingston Fire Truck." Additional specifications and information may be obtained from Fire Chief Robert C. Wilson at Wilson's Variety Store, Main St., Box 248, Livingston, Ky. 40448. The Livingston Fire Department reserves the right to accept or reject any or all bids. Robert C. Wilson, Chief, Livingston Vol. Fire Dept. 292x

Chilled Chablis is a recommended choice when you are looking for a wine to serve with egg dishes.

INCOME TAX SERVICE TERESA SMITH

★ Individual ★ Business ★ Farm ★ Partnerships
and Quarterly Returns

Located Just West of Mt. Vernon-2 Miles Past High School
Then Right onto Brindle Ridge Road-First brick on left

NO APPOINTMENT NECESSARY

758-8031

REAL ESTATE FOR SALE

ACREAGE-COAL-TOBACCO-This property consists of more than 100 acres, just 5 miles from Mt. Vernon. It has a tobacco base of approximately 1300 lbs. and core-drilling has shown that there are several veins of coal available.

1979 MOBILE HOME AND LOT - You must see to appreciate the tasteful decor of this 14x7 electric Norris home with wood cabinets, dishwasher and refrigerator, also has large living room, dining room and bath. The home has beautiful draperies and is well situated. Trailer and lot may be sold separately or together. Located at Caloway just south of Mt. Vernon.

HOUSE FOR SALE OR LEASE 4 room house, which consists of a living room, 2 bedrooms, kitchen and bath, located in the Owens Subdivision. The house is situated on a nice lot with a small storage building. Call us today for an appointment to see this nice home.

50 ACRES, MORE OR LESS - Priced so you can afford to own this property which has timber, coal, pond and offers an abundance of privacy. Located near New Hope in Rockcastle County.

BUILDING LOTS - Two adjoining lots located in the Cedar Heights Subdivision near Mt. Vernon city limits.

INVESTOR'S DELIGHT - 2 houses located just north of city limits of Mt. Vernon, a house has 2 bedrooms, living room, kitchen and bath. The other house has four bedrooms, kitchen, living room and bath. Both houses have a washer/dryer hook-up, city water and are partially insulated. There are also two outbuildings and a garage.

HOUSE UNDER CONSTRUCTION: 3 bedroom brick home with electrical hook-up and bath, total lot sale pending.

COMMERCIAL LOT - Located approximately 2 1/2 miles south of Mt. Vernon on U.S. 25 south. This dandy lot measures 225x90 and contains .46 acres. This property is ideal for any type of business such as a restaurant, service station, garage, grocery, etc. City water is available. This lot is easily accessible from I-75 and has 30,500 gallons gas allotment per month.

YOU WOULDN'T THROW CASH out the window but you do while renting. Get your money working call today on this 10x50 mobile home situated on a 2 1/2 acre lot just 2 1/2 miles from Mt. Vernon.

MAKE YOUR DOLLARS WORK with this 45 acre farm marketable timber and there is a possibility of coal. Ideal investment property.

BEAT THE HEAT OF GROCERY PRICES in this 18 acre mini-farm. You can produce your own meat, milk your own cow, gather your own eggs and grow your own vegetables and in your spare time - raise 895 lbs. of tobacco. The farm is located just outside city limits of Mt. Vernon.

LAKE LOT AND CAMPER - This lot is approximately two-thirds of an acre, is improved with a septic system, well with electric pump, city water is also available, electricity and security lights. With the lot, which has an abundance of trees, you get a 16 ft. Fleetwing trailer, fully equipped with accommodations for six. Very nice and ready for occupancy. Located near the recreation complex and boat dock on beautiful Lake Linville.

5 BEAUTIFUL ONE ACRE LOTS - Buy one lot or all. You'll probably want all five lots when you see that they're conveniently located just 2 1/4 miles south of Mt. Vernon with city water available and road frontage on U.S. 25. Perfect for new homes or for mobile homes.

BABY FARM - Approximately 4 1/4 acres about four miles northwest of Mt. Vernon. Good location. Ideal for small-time farming or for various other uses. Build your own home or move a mobile home onto this nice farm. City water is available.

2 LARGE LOTS - Totaling approximately 1.5 acres located behind the Brush Creek Holiness Church in the Orlando Section of Rockcastle Co. The lots are ideal for building homes or for mobile homes as city water is available and they're easily accessible. Reasonably priced.

147 ACRE FARM - more or less, located near the Great Saltwater Cave in Rockcastle County. The farm has 1.3 miles blacktop road frontage, a 4-room house with 2 porches, large fruit cellar, old store building which would make an ideal cottage, also an extra storage building, 2 barns and basic Mt. Vernon.

10 1/2% INTEREST - Owner Wants to Help Finance up to 15 years on this beautiful 56 acre farm located in Walnut Grove section of Pulaski County. Farm is improved with a 2-bedroom home, 2 barns, 2264 lbs. tobacco allotment, water is furnished by a spring and ponds and fronts on blacktop road. Too good a deal to pass.

HOW ABOUT A LOT FOR YOU? I have it! 2 lots located on Shawley Street in Owens Subdivision. These lots measure 100x145 and 115x156. Call us today and start building that new house tomorrow.

OOPS! I'M BACK on the market, the deal fell! Now is your chance to buy this lovely 7 room home located 6 miles north of Mt. Vernon. House has living room with beautiful fireplace, kitchen w/built-in cabinets, 4 bedrooms, bath and carport. This lovely home has wall to wall carpet and vinyl floors throughout, storm doors and windows, insulation, city water, gas range, refrigerator and window air conditioner. Or as situated on a beautiful one acre lot and fronts one blacktop road. VA approved.

125 ACRES, MORE OR LESS - with approximately 2,000 lbs. basic tobacco allotment, barn, pond, timber and a vein of coal ranging in size from 30 to 60 inches. Located in the New Hope area.

NEW LISTING - 220 Acres located approximately 2 miles west of Brodhead. This farm has a lot of potential in the form of marketable timber. This property is reasonably priced, so hurry. Call Us Today!

REDUCED! REDUCED! BETTER HURRY! The price has been reduced by thousands of dollars and this 5 room home will go fast. The house has 2 bedrooms, living room, den, nice bath, new carpet and vinyl over hardwood floors; large dining room and kitchen with cabinets, w/d hook-up; large front porch, enclosed back porch, storm doors and windows, fuel oil heat, city water, storage building, detached one car garage and lots of shade trees. Located at Pine Hill just south of Mt. Vernon.

NEW, MODERN 28-UNIT MOTEL and apartment overlooking I-75. This property is conveniently located on Exit 59 and I-75 south of Mt. Vernon and is presently a prosperous business with records available to qualified buyers.

TWO ADJOINING LOTS located approximately 3 miles from Brodhead. Each lot measures 100x228, city water is available. Priced to sell!

1980 Double-Wide Mobile Home and Lot - This home has 2 bedrooms, living room, kitchen and dining room, bath, city water, is total electric and is situated on a nice lot in the Orlando section of Rockcastle County. Will sell separately or together.

WOULD YOU LIKE TO CHOOSE YOUR NEIGHBORS? If so, contact your friends and tell 'em about this 'huge well-kept lot for sale in prestigious Hillview Subdivision. This lot measures approximately 100x200 and is in Mt. Vernon city limits. Financing is available.

NEW DIVISION located in the Wallilla section of Rockcastle County. Lots are approximately 1/2 acre, city water is available and fronts on blacktop road and are restricted. Call today for an appointment and have first choice on these dandy lots.

30 ACRE FARM with a good barn, nice house, which has 3 bedrooms, living room, large kitchen/dining area, bath, utility room with w/d hook-up, carpet and vinyl floors, oil heat and concrete porch. There's also a cellar, storage building and lots of fruit trees. This farm offers total privacy and is located approximately 6 miles from Livingston off Red Hill Road.

KNOW HOW TO HANDLE A WOMAN? "Love her" and buy her a well-planned home like this one. This lovely brick home features three bedrooms, living room/fireplace, family room, kitchen w/built-in cabinets and 2 bathrooms. There is stereo in every room, washer/dryer hook-up, city water and 2 car garage. The house is heated by a heat pump and has central air. This lovely home is filled with ideas you can't afford to build today.

Time is one of the most important things a parent can share with their child. It's time to "train" or discipline a child, time to "listen" to what a child is saying and time to show affection. These are points that Bart Ashley, Extension Specialist, Kentucky State University made to a group of parents in a Cooperative Extension Service Workshop last week. A second program, scheduled for Thursday, March 19 at 7 p.m. at the PCA Building will include a discussion on discipline methods and techniques in listening. Anyone interested is welcome to attend. Shown are, from left are: Mr. Ashley, Alma Kendrick, Mary Wilson and Don Shackelford.

LARRY GOOCH, PLUMBING

Has done a large percentage of the new plumbing construction in Rockcastle County for the last several years.

Many of you know Larry and the good service he has provided. Larry has now opened an office in the

GREGORY BUILDING

on West Main Street in Mt. Vernon where he can be reached Monday thru Friday at

256-5813

or stop by to talk with him.

Larry has the qualified personnel to take care of ALL your plumbing needs:

★ New Construction ★ Service and Repair

★ Residential or Commercial Remodeling

Call or come by today and we will be there tomorrow!

Gregory Bldg. W. Main in Mt. Vernon

256-5813

LAWRENCE AUCTION AND REALTY

Main Street - Gregory Building - Mt. Vernon

Wendell Lawrence
Realtor and Auctioneer
Home: 758-8115

256-5516

Evelene Ralnes
Realtor & Apprentice Auctioneer
Home: 256-4972

All Properties Shown By Appointment With Realtor Only

SAVE UP TO 20¢
STOKELY
TOMATO JUICE
46 OZ. CAN

SAVE UP TO \$1.46
ALL GRINDS
MAXWELL HOUSE
3 LB. CAN

SAVE UP TO 40¢
HYDE PARK
PINK SALMON
16 OZ. CAN

SAVE UP TO 29¢
Van Camp's PORK & BEANS
16 OZ. CANS

69¢

\$6.49

\$1.79

3 \$1

PIC-PAC SUPERMARKETS



ST. PATRICK'S DAY POT O' BARGAINS
COME CELEBRATE A 'SAVINGS OF THE GREEN' AT PIC-PAC THIS WEEK!

2% LOWFAT MILK
HYDE PARK GAL JUG
\$1.95

MEDIUM EGGS
HYDE PARK DOZ.
59¢

PAPER TOWELS
HYDE PARK JUMBO ROLLS
2 \$89¢

TIDE DETERGENT
HYDE PARK 171 OZ. BOX
\$5.49

WHOLE HAM
SEMI-BONELESS
\$1.09
LB.

ARMOUR VERIBEST PORK CHOPS
FIRST CUT | RIB CUT | LOIN CUT
\$1.39 | **\$1.49**
LB.

RIB STEAK
U.S.D.A. CHOICE
\$2.69
LB.

LENLEN SEAFOOD SPECIALS
CAPTAIN FRESH WHITING FISH **\$1.99**
CAPTAIN FRESH PERCH FILLETS **\$2.09**
CAPTAIN FRESH COD FILLETS **\$2.69**

- STOREWIDE SPECIALS!**
- STOKELY CUT, FRENCH, OR SHELLIE **GREEN BEANS** 3 16 OZ CANS **\$1.19**
 - STOKELY WHOLE KERNEL OR CREAM STYLE **GOLDEN CORN** 3 17 OZ CANS **\$1.19**
 - HYDE PARK APPLE SAUCE** 3 16 OZ CANS **\$1.19**
 - KRAFT GARLIC FRENCH OR CATALINA DRESSING** 1 10 OZ BTL **79¢**
 - KRAFT CUCUMBER OR ITALIAN DRESSING** 8 OZ BTL **79¢**
 - KRAFT JET PUFF OR MINI MARSHMALLOWS** 10 OZ PKG **49¢**
 - KEEBLER VANILLA WAFERS** 12 OZ PKG **89¢**
 - BOUNCE (15" OFF LABEL) SHEETS FABRIC SOFTENER** 40 CT PKG **\$1.99**
 - (12" OFF LABEL OF 2) 5 OZ. TWIN PACK SAFEGUARD SOAP** 2 BARS **89¢**
 - GULF CHARCOAL LIGHTER** 32 OZ **\$1.29**

- SEMI-BONELESS HALF HAMS** **\$1.19** LB.
- FISCHER'S MELLWOOD SLICED BACON** 16 OZ PKG **\$1.49**
- FISCHER'S REGULAR WIENERS** 12 OZ PKG **99¢**
- FISCHER'S VAC PAK SLICED BOLOGNA** 16 OZ PKG **\$1.69**

- U.S.D.A. CHOICE BONELESS CUBE STEAK** **\$2.49** LB.
- U.S.D.A. CHOICE BONELESS SIRLOIN TIP STEAK** **\$2.59** LB.
- CENTER CUT HAM STEAK** **\$1.79** LB.
- ARMOUR VERIBEST FAMILY PAK MIXED PORK CHOPS** **\$1.19** LB.

"Pic-Pac Produce Is Always The Pick of the Patch!"

CALIF. ICEBERG LETTUCE
49¢
HEAD

ROME OR WINESAP APPLES
3 89¢
LB. BAG

D'ANJOU PEARS
6 \$1 FOR

GRAPEFRUIT
5 \$1 FOR

Dairy & Frozen Specials

MARGARINE
PARKAY 16 OZ. PKG. **69¢**

- KRAFT AMERICAN, SWISS, OR PIMENTO CHEESE SINGLES** 12 OZ PKG **\$1.39**
- PILLSBURY COUNTRY STYLE OR BUTTERMILK BISCUITS** 10 CT PKG **\$1.39**
- TOTINO'S CHEESE, PEPPERONI, HAMBURGER, CAN. BAC., OR SAUSAGE PIZZA** 12 OZ PKG **\$1.19**
- MRS. PAUL'S CRUNCHY FISH STICKS** 14 OZ PKG **\$2.19**
- BANQUET ASSORTED FROZEN DINNERS** 11 OZ PKG **79¢**

FLORIDA VALENCIA ORANGES 8 FOR **\$1**

EXOTIC KIWI FRUIT EA **59¢**

FLORIDA FRESH CRISP CARROTS 1 LB. PKG. **29¢**

RIPE TEXAS WATERMELON QTR. **\$1.69**

Blue Barn Dog Food 25 lb. \$3.69 | **Bakers Joy Aero**

Wesson Oil	Solo 32 oz. \$1.79	5 oz.
24 oz. \$1.29	Liquid Detergent \$1.79	\$1.29
	SMUCKERS GRAPE Jelly & Jam 32 oz. \$1.39	

Pepsi-Cola 16 oz. 8 pk. \$1.69