

Mount Vernon Signal

Mt. Vernon, Kentucky 40456

Volume 94- Number 31

Thursday, March 26, 1981

Judge Assures That the County Will Provide

Ambulance Service if CETA Funds are Cut

In Rockcastle, hardest hit by Reagan's proposed abolishment of the Comprehensive Education and Training Act CETA would be the ambulance service. Of the county's 15 CETA workers, 9 are ambulance drivers, 4 are part of the road maintenance crew, 1 is an aide at the Brodhead Senior Citizens' Center and 1 is a community health worker for Home Health. The fiscal year for most federal revenue usually runs from October 1 through September 30 and informed sources say that that will be the end of federal grants to pay CETA salaries however, according to

Judge/Executive Hubert Thacker and his secretary Anna Rose Mullins, no official word has been sent out to them concerning a cut-off date. The CETA program emerged from the Emergency Employment Act (EEA) and came about around 1974 and in Kentucky now provides some 4970 persons with training, a job and income. The period anyone is allowed to remain in the program is 18 months, unless a waiver is obtained through Frankfort and Atlanta. Some of the local ambulance drivers terms have been extended a few months through such a waiver. According to Mrs. Mullins all

the ambulance drivers have been training to become Emergency Medical Technicians. The ambulance vehicles and the building were paid for with revenue sharing and grants and so far the service has been able to operate in the black with the use of CETA drivers. The major expenses of the ambulance service include gasoline, labor and parts, equipment, property maintenance and one-time bookkeeper. The basic cost to the client of an ambulance run is \$25.00 plus \$1.00 per loaded mile plus extra equipment use. According to Mrs. Mullins this rate is low compared to other rates in the

First Blood Drive of the Year

On Tuesday, March 10, 1981, the Rockcastle Homemakers held their first blood drive of 1981 at the Bank of Mt. Vernon, at which 50 pints were donated. The 1981 goal for Rockcastle County has remained unchanged over the past few years and is still 195 pints. When this goal is obtained, as it was last year, then every person in the county would be assured that blood would be available to them anywhere in the United States without having to pay replacement deposit fees on

each pint used. Rockcastle County Homemakers coordinate three blood drives a year with the Central Kentucky Blood Center in Kentucky with the next two being on July 21st and November 17th. These blood drives must average almost 73 pints per drive so that Rockcastle County can maintain this coverage in 1982. The homemakers hope that people will mark these dates on their calendars with a big red pen so that they will remember that they will be helping to save

Forest Fires

Bullens Cautions

So far this year there have been 36 fires which burned over 800 acres in Rockcastle County, according to Steve Bullen of the forestry service. Twenty four were forest fires and 12 were grass fires. The latest fires were March 21st on Paul McNew's and Pauline Mullins' property between Mt. Vernon and Livingston where about 50 acres was burned over. The fire was set in two places. Later the same day a fire was set at Mullins Station where 3 1/2 acres and an old house were burned. According to Bullens two cases of arson are scheduled to go before the grand jury this term. Sixteen of the 36 fires were attributed to arson, about one third to debris burning which got out of hand and the rest to such things as equipment and cigarettes thrown out along the Interstate. Bullens warned people to be extra careful because it is the dangerous season for fires.

According to Bullens two cases of arson are scheduled to go before the grand jury this term. Sixteen of the 36 fires were attributed to arson, about one third to debris burning which got out of hand and the rest to such things as equipment and cigarettes thrown out along the Interstate. Bullens warned people to be extra careful because it is the dangerous season for fires.

Accident on I-75

Jewell Jones, 47 and Kathy Jones, 16, both of Manchester, Ky. were injured and taken to the Rockcastle County Hospital as a result of an accident on I-75 north of Mt. Vernon. State Police, Jack Lawless, reported that the driver of the car, Sheila Jarvis, 20, also of Manchester, apparently lost control of the car on the icy pavement, overturned and struck an earth embankment. The one vehicle accident happened March 19th about 7:20 a.m.

BASEBALL SIGN-UP

Baseball sign-up for Little League and Senior League will be held Saturday, April 4th at 10:00 a.m. at Roundstone School, Mt. Vernon Elementary and Brodhead Fairground. Entry fee will be \$10 per player. Children must be accompanied by a parent or guardian, to sign the application on that day.



Nicely Announces

Ronald Nicely of Mt. Vernon, announces his candidacy for magistrate in the 1st district, subject to the May Republican Primary. Mr. Nicely is employed by American Breeders Service for Rockcastle County. He is married to the former Betty Sue Powell and they have two daughters, Rhonda and Christy.



A sure sign of spring, which is becoming almost as familiar a scene in town as the fall wood pile, is a freshly plowed garden. Not so familiar, however, is the petroleum-free method seen above. "Kate"

and "Tuck," mules owned by Ernest Moore of Mt. Vernon are being worked by L.C. Mink. The garden was plowed by Doris and Paul Belvins near the high school.

Candidates

Candidates filing this week for the primary include Bob Jasper (D) County Judge-Executive, Albert Smith (R) and David Mason (R) for magistrate, District 5, and James "Doc" Brown (R) for jailer.

Filing Deadline

The filing deadline for candidates intending to run in the Democrat-Republican primary to be held Tuesday, May 26th is Wednesday, April 1st.



Jasper Announces

Bob Jasper of Mt. Vernon has filed as a candidate for the office of County Judge Executive, subject to the May Democratic Primary. Mr. Jasper, a businessman in the county for over 40 years and has operated a farm supply in the Willalla community for the past few years. He also has been a member of Mt. Vernon City Council for over 20 years.

Brown is Candidate

James "Doc" Brown, 42, of Route 1, Brodhead, has filed as a candidate for Jailer of Rockcastle County, subject to the May Republican Primary. Mr. Brown, a farmer, is a former deputy sheriff. He is married to the former Fern Abbott and they have three children.



Smith is Candidate

Albert Smith of Route 3, Mt. Vernon, has filed as a candidate for Magistrate of the Fifth District, subject to the May Republican Primary. He is a plumber and electrician, and is married to the former Mary Hurd.



Bullock Announces

John C. Bullock of Rt. 4, Mt. Vernon, has filed for the office of jailer of Rockcastle County. Mr. Bullock is a life-long resident of Rockcastle County. He is the son of the late Ernest Bullock and Mrs. Liza Bullock of Rt. 1, Mt. Vernon. Mr. Bullock is married to Sue Elliott of Lexington and has two daughters, Joy, at home and Sherry of Lexington. He is presently employed by Mt. Vernon Elementary School as custodian.

THOMAS WITHDRAWS

Wade Thomas of Rt. 1, Mt. Vernon has announced his withdrawal as a candidate for Magistrate from the Second District.

Health Board Approves Renovation of Building

In an early morning meeting Thursday, the local health department voted to proceed with full renovation plans on the Diner Bell building. The Fiscal Court has plans to purchase (with Area Development Funds derived from Coal Severance Tax Monies) the building and allow the health department to relocate there.

Two options for renovation had been submitted for the board's consideration at a previous meeting. One was to renovate part of the building at a cost of \$67,582 and the second option, which the board agreed to Thursday was to renovate the whole building at an estimated cost of not more than \$79,634.

The board turned down a proposal to build a new structure on county owned land. Steve Midkiff, acting administrator of the department, presented an estimate of \$64,950 from a construction company of Somerset to build a metal and brick structure with the required floor space.

According to Midkiff none of the board members showed any enthusiasm for the idea of

the county health department merging with adjoining counties to form a regional organization, however, plans were made to meet again early Thursday morning (today) and discuss alternatives. The state has threatened to cut off funds in an effort to force local health departments to reorganize in favor of regions.

Across the state local health departments are fuming about the proposed change mainly because, Midkiff says, the change would likely mean loss of local control since theoretically each county would be allowed a basic number of board members on a regional board with the rest assigned according to population.

There was some discussion at the meeting of filing suit against the state on the grounds that funds were being withheld and health departments were being forced to merge by the Bureau for Health Services. Without legislative authority. However, as was pointed out, a suit takes time and the local departments feel they cannot afford imminent threat of cuts in state revenue.



Dwight Griffin

MT. VERNON GETS CPA

Dwight Griffin received his license and permit to practice as Certified Public Accountant Friday, March 20, at an awards dinner at the Hyatt Regency in Louisville.

He was formerly employed by Robinson, Hughes & Christopher CPA in Danville. He received his Bachelor's Degree from Eastern Kentucky University.

Dwight has an office on School Street and is now here full-time to practice.

Dwight is the son of Mr. and Mrs. G.H. "Hobe" Griffin of Mt. Vernon.

Deborah Witt Featured on Telethon

August 4, 1980, Deborah Witt, 20, was traveling on Hwy. 461 from Mt. Vernon to a job in Somerset when her car, her grandfather's Pinto, struck a rough place in the pavement and left the road. The car crossed the other traffic lane, dove into a field and hit a telephone pole. Sometime during the split-second sequence of the accident the windshield popped out of the car and Deborah was thrown through the opening.

She says she remembers the sensation of her body somersaulting in the air before she hit a barbed wire fence. Deborah, who was conscious during the whole ordeal said that someone stopped to help about 5 minutes later and when she heard them ask for wire cutters she thought she must be still in the car because she couldn't see it. The only thing she could move were her face muscles.

About 45 minutes later an ambulance arrived and took her to the Lake Cumberland Medical Center where she was immediately transferred to the UK Medical Center in Lexington.

She was given a Tylenol for pain and did not have surgery until her condition stabilized about a week later. She learned later that doctors had given her only 3 hours to live when she first arrived at the Lexington hospital. Deborah's neck was broken in three places and surgery was required to take a portion of her rib bone to fuse to bones in her neck to give her head support.

Even though light in the

room was bright when she was in the Intensive Care Unit, Deborah remembers everything as looking "dark" and the people who came to see her looked "pale and sickly" to her. Her physical discomfort was mainly throbbing pain over her entire body and the sensation that her arms, which lay at her sides were tied behind her back.

For awhile no one would tell Deborah that she was going

(Cont'd p. 9)

Business People Honored

Local business people were honored Monday night at the regular meeting of the Rockcastle Improvement Council. The businesses chosen for special recognition this month were those having to do with the lumber and contracting business. The lumber and pallet mills in Rockcastle combine and employ over 90 persons. The plumbing, electrical and building contractors in the county provide work for over 50 persons. The Rockcastle Improve-

ment Council in support of the free private enterprise system recognizes the problems facing small businesses and in an effort to encourage and support these businesses is showing their appreciation through these monthly invitations.

Next month the Kiwanis Club will sponsor the Improvement Council in honoring and hosting the Grocery stores in the county. The meeting is the fourth Monday night at 7:30 in the Community Room of the Bank of Mt. Vernon.

Mount Vernon Signal

Published Every Thursday

MAIN STREET IN MT. VERNON, KENTUCKY 40456
 Entered at Mt. Vernon Post Office
 As Second Class Matter Permit No. 1
 In County \$6.75 per year, Out of County \$8.50
 James Anderkin, Jr., Publisher
 Ferlina M. Anderkin, Editor

Member Kentucky Press Association

County Statistics

Deeds Recorded

The Rockcastle County Industrial Development Authority, property located in Rockcastle County to Rockcastle Improvement Council, Inc., tax \$35.00.
 Melvin and Elma Hibbard, and Albert and Barbara Hibbard, property in Rockcastle County to the Kentucky Department of Transportation.
 William and Etta Evans, property in Rockcastle County to Hazel Bullock, tax \$4.00.
 Hazel Bullock, property located in Rockcastle County to Betty Jean Bullock and LeRoy Monk, tax \$4.00.
 Dewey and Doris Ann Brown, property located in Rockcastle County to Jackie and Wanda Navarre, tax \$5.00.
 Lloyd and Beatrice Vixar, property located in Rockcastle County to Joe Everett Ellison,

tax \$8.00.
 Thomas Millicot, property located in Rockcastle County to Betty Jean Brock, tax \$1.00.
 James and Sheila Bullock, property located in Rockcastle County to Priscilla Nickle, tax \$2.00.
 Paul and Glenna Rose Renner, property located in Rockcastle County to Milton Cox, tax \$2.50.
 Recie Robinson, property located in Rockcastle County to Mark and Audrey Bishop, tax \$5.00.
 B.H. and Thursa Blair, property located in Rockcastle County to Mary Ann Williams, no tax.
 Virgil T. and Nevla Bullen, property located in Rockcastle County to Julico and Dorothy Blair, tax \$25.00.
 Anna Belle Johnson, Clyde and Juanita Fordyce, property located in Rockcastle County to

Sherry Sue and Tiffany Sue Mahaffey, tax \$5.00.

Marriage Licenses

Delbert Gene Cromer, 21, Mt. Vernon, restaurant to Teresa Rose Cromer, 19, restaurant.
 Darrell Wayne Miller, 26, Orlando, laborer, to Linda Lou Floyd, 27, Waynesburg; Ky., secretary.

From Our Files

10 Years Ago, 1971

The Roundstone Cheerleaders carried off first place honors during the recent Rockcastle Jaycees Grade School Tournament. Members of the square dance squad are Marcia Lamb, Marla Ballinger, Marcia Stewart, Debbie Sheehan, Sandra Spires and Debbie Adams.
 Army Sergeant Roger C. Willard C. Helton, Rt. 3, Mt. Vernon recently received the Army Commendation Medal in Vietnam.

20 Years Ago, 1961

Basketball Champions of the Rockcastle County grade school tournament is the Roundstone team. Cheerleaders are Patsy Barnett, Charlotte Burdette, Judy York, Patsy Payne Carolyn Long and Sondra Malone. Players are Roger Parsons, David Holland, Keith Coffey, James Carpenter, Orville Richmond, Keith Abney, Clencie Coffey, Jr., Ronnie Nepper,

Robert Middleton, Jr., and Donald Ambrose. Opp. Bussell, Jr. is coach.

Honor Roll

MVHS Sophomores
 Phyllis Houston, Linda Miller, Jeanette Parsons, Linda Parsons, Linda Pittman, Charlene Renner, Randall Clark, Jerry Lee Skidmore and John Paul Jasper.

Twins Celebrate Birthday

The 4th birthday of Vivian Gail and Yonda Dale Ballinger was celebrated Wednesday with a party at the home of their parents, Mr. and Mrs. Murphy Ballinger.

30 Years Ago, 1951

Honor Roll, MT. Vernon High
 4th Grade
 Johnny King, Elmer Renner, Juanita Bradley, Billy Lee Cameron, Carolyn Covington, Carol Ann Cummins, Edith Hammons, Joyce Marie Hines, Virginia Machal, Namette Milen, Thelma Proctor, Joe Mullins, Joyce Ann Shepherd.

5th Grade

Doris Griffin, Julianne Brodes, Joan Maggard, Phyllis Arnold and Barbara Lair.

6th Grade

Lois Dailey, Carol Ann Chestnut, Rosaline Harp, Shirley Hammons, Bessie Ann Owens and Dorothy Owens.

7th Grade

Jeanette Burdine, Ann Osborne, Shirley Ann Parrott, Bonnie Winstead, and Kenneth Cornelius.

could get someone to collect news from this area.

Thank you, Ruby Lear.

Letter To The Editor

I am seeking information about George Poff and Rebecca Adeline Harbin Poff of Barboursville, Ky. George Poff died in 1909 at Barboursville and Rebecca A. Harbin Poff

died in 1954 in Hamilton, Ohio. I am a great grandchild of this couple.

I am also seeking information (Cont'd to P-6)

NOTICE: I will do carpenter work, painting or clean up and haul garbage off. See Lin Reynolds on Negro Town Hill. xl

LOST: Black tool box, Lovell Lane area, Tuesday evening. If found, call 256-2244, 9-4. xl

ELECT

Benny E. Ham

Commonwealth Attorney

ROCKCASTLE AND PULASKI COUNTIES



honest

experienced

- ★ Brother of Jerry D. Ham, who lives at Route 1, Brodhead.
- ★ Served you as Asst. Commonwealth Attorney, 1979-1981.
- ★ Life-long Republican and supporter of Republican candidates.
- ★ Trustworthy and Honest.

REPUBLICAN PRIMARY, MAY 26, 1981

pd. for by candidate



A \$10,000 grant from CVADD, the trade-in of two old Dodge ambulances and a cash payment of approximately \$2,500 from ambulance service funds were used recently to purchase a new 1980 4 wheel drive Chevrolet ambulance for the service. Besides this ambulance, the service also has a 1978 Ford ambulance and a back-up unit. In the photo are, from left: Jimmy Houk, Jeff Whittaker.

Bradley Durham, Stanton Hayes and Freddy Mullins, all ambulance drivers; Magistrate Joe Clark; driver Wilmer Robinson; Magistrate Danny Sargent; driver James Bowman; County Judge Executive Hubert Thacker; ambulance service director Mike Barr; hospital board member Robert Cromer and magistrate Frank DeBor.

Area Deaths and Funerals

JOHN G. SMITH

Mr. John Garner Smith, 44, of Mason, Ohio and formerly of Rockcastle County, died after an illness, Wednesday, March 18, in Cincinnati, Ohio.

He was born in Rockcastle County on March 3, 1937, the son of O. V. Smith and Flora M. Smith and was a member of the Church of Christ. Mr. Smith was employed as a machinist with the Celotex Corporation.

Besides his parents, he is survived by his wife, Mrs. Joyce Smith; one son, Johnny; two daughters, Cathy and Kimberly; four brothers, Elmo and Dennis Smith of Urbana, Illinois; Herman Smith of Loveland, Ohio and J.P. Smith of Cincinnati, Ohio; four sisters, Mrs. Judy Robinson and Miss Virginia, both of Mt. Vernon, Mrs. Arlene Childress of Cincinnati, Ohio and Miss Desie Smith of Louisville.

Funeral services were conducted Saturday, March 21 at the Dowell and Martin Funeral Home by Bro. Barney Owens. Burial was in the Smith Family Cemetery.

pallbearers were Henry Fugate, Delbert Smith, Charles Robinson, Luther Childress, Gary Stewart and Jerry Mobley.

ROGERS' FIELD REP. TO BE HERE

Congressman Harold Rogers' Field Representative, Don Girdler will be in Mt. Vernon on Monday, March 30, 1981, at 1:00 p.m. at the Courthouse. He will assist you with your Social Security, V.A., Black Lung or any other problem you may have with the federal government.

Auction

of
Mr. and Mrs. J.M. Prewitt's
HOUSE and LOT
Sat., April 4, 1981 10:30 a.m.



LOCATION: Turn off old Mt. Vernon-Brodhead Road onto the Fairground Hill Road. Follow auction signs to the property.

Mr. and Mrs. Prewitt have commissioned our firm to offer this desirable property for the high dollar.

This house has living room, kitchen, 2 bedrooms add bath. It is situated on a nice level lot and would be ideal for a small family.

FINANCING AVAILABLE

TERMS: 20% down day of the sale and the balance in 30 days with delivery of the deed.

For additional information contact the auctioneers:

Ford Realty & Auction Co.

Realtor Auctioneer
 Col. Sam Ford
 Col. Roy Adams
 Col. Danny Ford



Auctioneers
 Col. Jerry Ham
 Col. Willard Butcher



Mt. Vernon, Ky. Ph. 256-4545

"Selling the Country"

Now at **Bryant Brothers**

SPECIAL PRICE

No defrosting ever!
 Big GE food freezer!

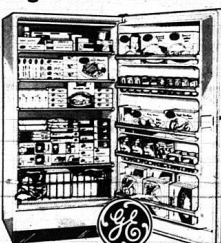

- Model CAP16DA
- 16.7 cu. ft. no-frost food freezer.
- Four cabinet shelves.
- Slide-out storage basket.
- Built-in lock with self-ejecting key.
- Interior light.
- Five door shelves.
- Efficient urethane foam insulation.
- 32" wide, 61 1/2" high.

Was \$539⁹⁵ Now \$439⁹⁵

Save \$100⁰⁰

All GE Major Appliances On Sale Now!

Bryant Bros.

Mt. Vernon, Ky. 40456 Ph. 256-2911



SOMERSET-NORTH 27 & DOWNTOWN GREENHILL STARFORD HAZARD JACKSON
WHITLEY CITY CORBIN LONDON MT. VERNON HYDER AND PINEVILLE



TOP QUALITY! LOW PRICES!
VALUABLE S&H GREEN STAMPS TOO!
**ONLY WE GIVE YOU
TOTAL SHOPPING VALUE!**



**FRESH LEAN
GROUND
BEEF**

3 lb. Package Or More
\$1.39
(Chuck \$1.89 LB.)

**ARMOUR VERIBEST
PORK CHOPS**
First Cuts
\$1.19
Center Cut Rib Chops \$1.39 LB.
Center Cut Loin Chops \$1.49 LB.

Selecto

**SELECTO
SUNRISE
BOLOGNA**
LB. **79¢**

**U.S.D.A. CHOICE
BONELESS CHUCK
ROAST**
LB. **\$1.79**



Selecto **PORK SAUSAGE**

SELECTO BACON
12 oz. Package
Regular Or Thick
99¢



**SELECTO BONELESS
HAMS**
8-10 lb. Avg.
Fully Cooked
\$1.99
LB.

Selecto



SELECTO SAUSAGE
1 lb. Roll
89¢
(2 lb. Roll \$1.85)

Selecto

**SELECTO Reg. Or Thick
BOLOGNA** **\$1.39**
1 lb. Package

**ROBIN HOOD
FLOUR**
5 lb. Bag
89¢
Limit One With \$10.00 Order

**COLONIAL
SUGAR**
5 lb. Bag
\$1.99
Limit One With \$10.00 Order

**WILSON'S
EVAPORATED
MILK**
14 oz. Can
2/89¢
Limit Six Cans With \$10.00 Order



**PORK
LIVER** LB. **59¢**
(Beef Liver 89¢ LB.)

**SELECTO PURE
LARD** **\$3.19**
8 lb. Pail

**DEL MONICO
SPAGHETTI
OR ELBOW
MACARONI**
1 lb. Bag
59¢

**SEA PAK BATTER-FRIED FISH
STICKS** 14 oz. Package **\$1.79**



**CHEF BOY-AR-DEE FROZEN
PIZZA** 12 oz. Package **\$1.19**

**BETTY CROCKER
CAKE MIX**
Eight Varieties
69¢
Cupcake-Mix

**SEA PAK ONION
RINGS** 16 oz. Box **89¢**

**BIG COUNTRY
BISCUITS**
Regular Or Buttermilk
10 Count Can
2/83¢

**SWANSON TAKE-OUT
CHICKEN** 2 lb. Box **\$3.19**

**MORTON T.V.
DINNERS**
Chicken, Turkey, Salisbury Steak,
Meat Loaf Or Spaghetti & Meatballs
11 oz. Package
69¢

**AUNT JEMIMA
CORN MEAL**
5 lb. Bag
\$1.19

**KRAFT JET
PUFF MARSH-
MALLOWS**
1 lb. Package **79¢**

**DIAL BATH
SOAP**
2/89¢
10 OFF



**WATERBURY
JETTS**
2/89¢



**MORTON T.V.
DINNERS**
Chicken, Turkey, Salisbury Steak,
Meat Loaf Or Spaghetti & Meatballs
11 oz. Package
69¢

**AUNT JEMIMA
CORN MEAL**
5 lb. Bag
\$1.19

Food Fair Coupon
**50 S&H GREEN
STAMPS**
With This Coupon And
Purchase Of 3 Or More
Loaves Of Any Bread
Exp. 3/29/81

We Gladly Accept Food Stamps
**MORTON HONEY
BUNS** 9 oz. Package **69¢**
**MORTON CHERRY OR STRAWBERRY
CHEESECAKE** 79¢
6 Oz. Package

**MRS. OWEN'S Four Varieties
JELLY** 18 oz. Jar **79¢**
**MRS. OWEN'S Three Varieties
PRESERVES** 18 oz. Jar **99¢**
Prices Good March 23 Through March 29

Food Fair Coupon
**50 S&H GREEN
STAMPS**
With This Coupon And
Purchase Of 2 LBS. Or
More Bananas
Exp. 3/29/81

Food Fair Coupon
**50 S&H GREEN
STAMPS**
With This Coupon And
Purchase Of 1 Pair
Ladies Nylons Or
Panty Hose
Exp. 3/29/81

Food Fair Coupon
**HEINZ BABY
JUICE**
Apple, Apple-Grape
Or Apple-Cherry
29 oz. Bottle **99¢** NEW
Saver Size
Exp. 3/29/81
Limit One Coupon
Per Customer

**CHARMIN TOILET
TISSUE**
4 Roll Package
99¢
Limit Two With \$10.00 Order



**SOLO
LAUNDRY DETERGENT**
32 oz. Bottle
\$1.69

Food Fair Coupon
**50 S&H GREEN
STAMPS**
With This Coupon And
Purchase Of 2 Pkgs. Or
More Frozen Sea Food
Exp. 3/29/81

Food Fair Coupon
**50 S&H GREEN
STAMPS**
With This Coupon And
Purchase Of \$2.00 Or
More Health & Beauty
Aids
Exp. 3/29/81

**BOUNTY PAPER Jumbo Roll
TOWELS** **77¢**
**HANDI- 200 Ft. Roll
WRAP** **\$1.29**

Quantity Rights Reserved
**FRESH GREEN Bunches
ONIONS** **2/45¢**
**FRESH GREEN Heads
CABBAGE** **2/29¢**

**CYCLE DOG 14 oz. Can
FOOD** **2/79¢**
**PAMPER'S TODDLER Dozen
DIAPERS** **\$2.23**

Food Fair Coupon
**50 S&H GREEN
STAMPS**
With This Coupon And
Purchase Of 2 Pkgs.
Or More Fischer's
Mellwood Bacon
Exp. 3/29/81

Food Fair Coupon
**50 S&H GREEN
STAMPS**
With This Coupon And
Purchase Of 2 Pkgs. Or
More Of Cut-Up Chicken
Or Chicken Parts
Exp. 3/29/81

**HONEY
TANGERINES**
180 Count
79¢
Dozen

**QUANTITY 20 lb. Bag
POTATOES** **\$2.99**
**FRESH GREEN Stalks
CELERY** 30 Count **2/79¢**

**HEAD
LETTUCE**
24 Size
2/79¢

Food Fair Coupon
**50 S&H GREEN
STAMPS**
With This Coupon And
Purchase Of 2 Pkgs.
Or More Fischer's
Sandwich Meats
Exp. 3/29/81

Food Fair Coupon
**50 S&H GREEN
STAMPS**
With This Coupon And
Purchase Of 2 LBS. Or
More Boneless
Stew Beef
Exp. 3/29/81

Food Fair Coupon
**100 S&H GREEN
STAMPS**
With This Coupon And
Purchase Of \$20.00-
\$30.00 In Groceries
Exp. 3/29/81

Food Fair Coupon
**500 S&H GREEN
STAMPS**
With This Coupon And
Purchase Of \$40.00
Or More In Groceries
Exp. 3/29/81

Food Fair Coupon
**300 S&H GREEN
STAMPS**
With This Coupon And
Purchase Of \$30.00-
\$40.00 In Groceries
Exp. 3/29/81

Food Fair Coupon
**50 S&H GREEN
STAMPS**
With This Coupon And
Purchase Of 2 LBS.
Or More Tomatoes
Exp. 3/29/81

Heinz
Baby Juice
See Coupon
Above New
Size

CLAYTON HAMMOND'S SUPERMARKET

Highway 461

The Somerset Road

"HOME OF BARGAINS"

Prices good March 26-April 1



USDA CHOICE

ROUND

STEAK \$1⁷⁹
lb.

Marvel

Turkey 4-7 lb. avg.

Breast \$1⁴⁹
lb.



Fresh

Spare Ribs

89^c lb.



Armour

Hot Dogs

\$1⁰⁹



Fresh

Boneless

Sirloin Tip Roast

lb. **\$2⁰⁹**

Fryer Breasts

\$1⁰⁹
lb.

Armour

BACON \$1²⁹
lb.



Cube
Steak

lb. **\$2¹⁹**

JFG 32 oz.
Salad Dressing 99^c

White Cloud 4 roll pkg.
Toilet Tissue \$1⁰⁹

Chicken of
the Sea

TUNA
6 1/2 oz.
99^c

Dixie Belle
Saltine Crackers
1 lb. box **59^c**

Bounty
Paper Towels
Double Roll **99^c**

Generic
Trash Can Liners 79^c
10 count

Generic
Macaroni 79^c
2 lb. box

Tender Vittles
Cat Food \$1⁰⁹
24 oz. box

Bush
Greens Mixed, Mustard or Kale 99^c
3 for
Showboat
Spaghetti 79^c
14 oz. 3 for

3 lb. Bag
Apples 79^c
Red or Yellow
Celery 39^c
stalk

Zest 2 bars
Bath Size Soap 99^c
Generic
Black Pepper 99^c
8 oz.
Hominy
\$1
White or Golden
Stokely
Tomato \$1⁰⁹
4 for
Catsup
32 oz. **\$1⁰⁹**

Betty Crocker
Cake Mix 79^c

15 lb. bag
Potatoes \$2⁵⁹
Cabbage 15^c

Totinos
Frozen Pizza \$1¹⁹
Hartz
Cat Litter
5 lb. bag **49^c**
10 lb. bag **99^c**

Social and Women's News



Mr. and Mrs. Paul Blevins of Rt. 1, Crab Orchard announce the forthcoming marriage of their daughter, Paula Louise, to Keith Alan Mink, son of Mr. and Mrs. William Mink, Rt. 1, Mt. Vernon. Paula is a 1980 graduate of RCHS and is presently employed by Ton Hopkins, Sears Catalog Merchant in Mt. Vernon. Keith is a 1978 graduate of RCHS and is presently employed at Superior Food Market in Mt. Vernon. The wedding will take place the eleventh day of April, 1981 at two o'clock at the Providence Church of Christ, Brodhead, Kentucky. The reception will immediately follow at the home of the bride. All friends and relatives of the couples are invited to attend.

Personals

By Mrs. Geo. Burton

Bennett Burton and Sheila were in Richmond last Tuesday to consult an orthodontist for Sheila.

Vallie Burton visited Mrs. Bobby Anglin and Nancy a while last Tuesday afternoon. Robert L. Coffey of Richmond, Indiana visited Mr. W.R.

Coffey and Mrs. Lillian Anglin a few days recently. Mrs. Laural McHargue visited Mrs. Hazel Cummins awhile last Tuesday afternoon.

Lori Glouk spent Thursday night and Friday with Sheila Burton.

Mr. Robert Henderson of Somerset and Mrs. Lona Logsdon were in Lexington last Thursday to visit at eye specialists for Mrs. Logsdon. Recent visitors of Mr. and

Mrs. Gravelly Burton were Shane Faulkner and Mr. and Mrs. George Collins.

Mrs. Darrell Owens of Rt. 3, Somerset visited her parents, Mr. and Mrs. George Burton. Mrs. Lona Logsdon, attended church Sunday after being absent several Sundays due to illness.

Mr. and Mrs. Bennett Burton visited Mr. and Mrs. Carol Blanton, Sr. Sunday afternoon. Mr. and Mrs. Bennett Burton and Sheila visited Mr. and Mrs. George Burton awhile Sunday night.

Sympathy is extended to the family of Mr. John Garner Smith of Ohio in their time of sorrow. Mr. Smith was formerly of Rockcastle County.

Sunday guests of Mr. and Mrs. W.F. Peters were Mr. and Mrs. Bud Holt, Mr. and Mrs. John Peters and Patti, Mr. and Mrs. Clevis Hall, Mr. and Mrs. Donnie Bowles, Michelle, Chris and Colina, Mr. and Mrs. James Cobb and Chris, and Mr. and Mrs. Perry Harding. They celebrated their 29th Wedding Anniversary of Mr. and Mrs. Bud Holt and Mrs. Holt's birthday. A wonderful time was enjoyed by all, and God bless them with many more.

Mr. and Mrs. Tony Saylor and children, Heather, and Heath, spent the weekend with their parents, Mr. and Mrs. Carlo Saylor and Mr. and Mrs. Willie Nicely.

Mr. and Mrs. Monroe Turner, Julie Ann and Bobby visited Mr. and Mrs. Willie Nicely last week.

Mr. and Mrs. Monroe Turner were dinner guests of Mr. and Mrs. Willie Nicely last Thursday.

"BLOOD DRIVE"

[Cont'd from front]

their neighbors or the life of someone they love. The odds that each person in Rockcastle County will use blood or some blood product in their life is 6 out of 10.

The following people took 45 minutes of their time to donate: Dana L. Brown, Lisa L. Irvin, Roy D. Frederick, Stacey D. Durham, Clay A. Colson, Comer T. Huffines, Donald J. Saylor, Betty Jean Allen, David G. Colson, Robyn E. Arnold, Arlene A. Payne, Michael G. Crank, Dallas Graves, Polly G. Abney, Charles P. Abney, William W. James, Bobby L. Hansel, Bessie M. Hansel, Betty Jo McKinney, Norma J. Mullins, Mary B. Henderson, June B. Coleman, Jeff W. Cromer, Dwayne Thomason, Jeff S. Stevens, Cameron C. Abney, Mary E. Hansel, Paul E. Mason, Vonda D. Ballinger, Pam Clark, Alene Doan, Cynthia J. Taylor, Cheryl C. Thompson, Yvonne I. Sowder, Hal S. Midkiff, Robert D. Napier, Sandra D. Franklin, Michelle A. Mihalko, Dee Ann Sargent, Robbie Robinson, Una M. Roberts, Anthony T. Phil-

beck, Michelle Taylor, Michael C. Hansel, Patricia A. Pittman, Mary Jane Jones, Rhonda S. Hansel, Hazel M. Parker, Virginia C. Machal, Sheila G. Miller, Sandra G. Rimel, Sheila K. Kirby, John Holbrook, Leola Wynn, Priscilla Napier, Jamie E. Anderkin, Norma J. McGuire, Cheryl A. Witt, Larry R. Kirby, Raymond Graves, Merita I. McGuire, Alice P. Bowling, L.C. Mink, John Reynolds Jr., Terry M. Reynolds, Roger C. Bray, Judy G. Bowman, Noreita J. Thompson, Elvin C. White, Ronnie E. Brown, Glen Harris, John D. Chailiff.

"CETA"

[Cont'd from front]

other 7 eastern counties in our ADD region. Laurel County Ambulance Service, for example, charges \$60 per run plus \$1.50 per loaded mile.

Like the surrounding counties, Rockcastle Ambulance Service falls far short of collecting for all its runs. According to Williametta Cromer, bookkeeper, if it weren't for medicare and Medicaid payments for runs the service would not be able to operate in the black even with CETA drivers.

Judge Thacker believes that only part of the CETA program will be cut out, specifically Title VI. The program is funded through Title II and VI. When asked about financial support for the ambulance service were the county to lose its present set-up, Thacker said that the county would be getting no insurance and minimal tax monies and he doesn't expect revenue sharing to be abolished or cut. The ambulance service was previously subsidized in part by county revenue sharing money.

The judge further stated that the county would provide an ambulance service and that there was no threat of being without such a service.

SPELLING BEE

The Mt. Vernon Woman's Club invites all women spellers to join their ranks in an effort to beat the men spellers in the Adult Spelling Bee to be held Tuesday night, April 21st.

Mt. Vernon Signal Thursday, March 26, 1981 P-5

NOTICE TO WESTERN WATER DIST.

Members of the Western Rockcastle Water Association, Inc. are hereby notified that the fifth annual membership meeting will be held on April 1, 1981

at 1:00 p.m. in the District Court Room, 2nd floor of the courthouse in Mt. Vernon, Ky.

The purpose of the meeting shall be to fix the number of directors, the election of directors and the transaction of all other business to come before the meeting.

FREE ESTIMATES

Fran's CARPET



RESIDENTIAL - COMMERCIAL
FRANCES FRY
256-4903
U.S. 150
MT. VERNON, KENTUCKY

NOW OPEN! Wilton Cake Decorating Center



See the Wilton Cake Decorating Center for everything you need to decorate beautiful cakes for birthdays, holidays and more! Choose from a complete line of quality products for beginner to professional decorators.

- SHAPED PARTY PANS
- DECORATING TOOLS, KITS, TRIMS
- INSTRUCTION & IDEA BOOKS

Discover the fun of Wilton Cake Decorating today!

Franklin's
OF MT. VERNON

Now Thru Sunday, April 5

SPRING SALE

Stretch Terry

60-62" Wide
Mach. Wash
50% Cotton
50% Polyester
Reg. 4.88

\$3.88 Yd.

Butterick

See 'N Sew Patterns

88c each

Kettle Cloth Solids

With Coordinating Prints

Easy Care
Cotton & Polyester
Reg. 2.98 yd.

\$2.48 Yd.

Lively Linen Looks

With Co-Ordinates Ideal for Easter

\$348 & \$288 Yd.

Coats & Clark Thread

Big 200 Yard Spool
100% Polyester

6 FOR \$1.00

Uniform Material

White & Colors

60" Wide
100% Polyester
Reg. 2.98

\$2.48 Yd.

Famous Red Heart Win Tuk

1 Skein

\$1.17

Holly Tree FABRICS

Madison County's Complete Sewing Center

OPEN SUNDAY
1 P.M. to 6 P.M.

ANNOUNCING

Most of our frames and lenses are warranted for one year against breakage.

ADAMS OPTICAL

Main St., Below Sears
Mt. Vernon 256-5684

HOURS
Mon. 1-7 P.M.
Tues. thru Fri., 9-4:30
Sat., 9-12

We have an eye doctor next door so you may have your eye examination here in Mt. Vernon, and bring your prescription to us.

Dr. David B. Coleman

Announces the Opening of an

Optometric Practice in Mt. Vernon.

SERVICES INCLUDE: Eye Examinations, Contact Lenses

By Appointment Call 256-5664 9 a.m. to 4 p.m.

Main St. (Office hrs. include evening appointments on Monday)
Below Sears

VEHICLES FOR SALE

The Jackson County Rural Electric Cooperative Corporation of McKee, Kentucky 40447, will accept sealed bids on the following eleven vehicles until Friday, April 3, 1981 at 12:00 noon, at which time the bids will be opened. The Cooperative reserves the right to reject any or all bids.

1-1975 International, 1 Ton, Model No. 200, 4x4, with steel bed
1-1975 Chevrolet 1/2 Ton Pickup, 8 Cyl., Model No. CC10703
1-1975 Chevrolet 1/2 Ton Pickup, 8 Cyl., Model No. CC10903
2-1976 Chevrolet 1/2 Ton Pickups, 8 Cyl., Model No. CC10703
2-1976 Chevrolet 1/2 Ton, 8 Cyl., with Utility Beds, Mod. No. CC20903
1-1976 Chevrolet 4-door, Malibu Station Wagon, Model No. JAC35
1-1977 Ford 1/2 Ton Pickup, 8 Cyl., 4 spd. std. Transm., Model No. F100
1-1977 Ford 1/2 Ton Pickup, 8 Cyl., 3 spd. std. Transm., Model No. F106H
1-1976 Chevrolet 1/2 Ton Pickup, 8 Cyl., Model No. CC10703 (Wrecked-Junker)

These vehicles may be seen at the Jackson County R.E.C.C. office lot any weekday afternoon between 2:00 P.M. and 5:00 P.M.



Miss Lori Kidwell celebrated her 7th birthday March 28. Her brother, Andrew was two on October 11, 1980. They are the children of Mr. and Mrs. Larry Kidwell of Lexington and the grandchildren of Mr. and Mrs. Willie Kidwell of Brodhead and Mr. and Mrs. Grover McClure of Rt. 1, Mt. Vernon.



Shannon Marie Powell celebrated her 2nd birthday March 16. She is the daughter of Mr. and Mrs. Zandel Ray Powell of Mt. Vernon and the granddaughter of Mr. and Mrs. Etal French and Mr. and Mrs. Raymond Powell, also of Mt. Vernon.

RCHS Girls Cheerleaders Take First in Competition

The Rockcastle County High School Girls' Varsity Cheerleading squad received first place in cheerleading competition in the 4th district. The squad placed third in regional competition held Saturday, March 14, in Corbin.

The cheerleaders also received the K-Pop award given annually to the cheerleading squad displaying the most enthusiasm, pep, and spirit in the 13th region. Selection is made by all cheerleading squads having membership in KAFOS.

Members of the squad are Carolyn Browning, Melissa Bryant, Valarie Fields and Joan Burton.

Boys Cheerleaders

Place Third

The Rockcastle County High School Boys' varsity cheerleading squad was awarded the K-Pop award at regional KAFOS competition held Saturday, March 14th at Corbin. (Cont'd to P-8).



The BES Cheerleading Squad received the trophy for Best Cheerleading Squad of the Pirate Classic Invitational Tournament, Feb. 25-26. The squad ended the season with three First Place Trophies, from the Crab Orchard Invitational Tourney, the Jaycee Tourney, and the Pirate Classic Tournament. Squad members are, front: Marlene Holbrook, co-captain, Tammy Napier, Rita Deborde. Standing: Lizanne Sayers, captain, Leslie Rose and Jill Rogers. Sponsors are Pamela Cash and Kath Dyehouse.

"LETTER TO THE EDITOR"
(Cont'd from P-2)
tion about John A. (Arron) Johnson, born Sept. 2, 1887, died May 30, 1971, and about Idony



Johnson (her maiden name and married name), born March 25, 1883 and died April 25, 1940, both of Langnau, Ky., now known as London. I am the oldest great grandchild of this couple.
I will appreciate and acknowledge any replies.
Thank you,
Gaye Johnson Hill
5760 Indian Oaks Circle
Louisville, Ky. 40219
"Tis an ill cook that cannot lick his own fingers."
Shakespeare

knowledge any replies.

I will appreciate and acknowledge any replies.

**Roundstone PTO
Craft and Bake Sale**
When: Saturday, April 4 at 9 a.m.
Where: Front of Bake of Mt. Vernon
Proceeds to be used to help buy shades for Roundstone Elementary School.

**VOTE FOR
Ernest K. Stanley
FOR
Circuit Court Clerk
ROCKCASTLE COUNTY**
Republican Primary, May 26, 1981
Your Vote and Influence Appreciated
pd. for by candidate

Cawood Comments

By the voice of the
Universities of Kentucky Wildcats
Cawood Leifford

The Sweet Sixteen Revisited

LEXINGTON — I had forgotten what a big show it really is. Other commitments had kept me away from the Kentucky High School Basketball Tournament for a couple of years. I was there last week and it was a grand old time.

The college tournaments just have never captured the same atmosphere. College crowds are usually divided into groups that support one team at the "Sweet Sixteen" when a team loses, that club's supporters just switch their loyalty to another team. The underdog picks up most of the support as the tournament goes along.

The college cheering sections don't have anything about enthusiasm from the high school groups. At the State Tournament the bands played and the cheerleaders gave their last full measure to encourage the home team. One coach I noticed during a game, signaled the cheerleaders to turn it on as his team was locked in a close game. It didn't work. The team lost.

Two things came to mind as I watched the games. Sweatbands have never been so popular and the high scoring stars seldom bother with defense.

Sweatbands are those terry cloth bands the players wear around their wrists. They were usually in the school colors and apparently they've become as much a part of the uniform as the jersey.

College coaches have moaned for years that incoming freshmen haven't bothered to play defense in high school. I saw that. But remember, the colleges recruit the high school stars and the high school coach doesn't want his star fouling out by playing too aggressively on defense.

Winning the State Tournament is the highest honor that can come to a Kentucky high school team. Just getting there is difficult. There wasn't just one winner in Lexington last week, there were 16.



The Brodhead Tigers 7th and 8th Grade Boys Basketball Team received the Third Place Trophy in tournament play at the 1st Annual Pirate Classic Invitational Tourney, held Feb. 25-26 at Berea Community School. In first-game action the Tigers were defeated by the Berea Pirates but returned to defeat the Montgomery County Sonics, 45-35. The Pirates won the championship defeating the Laurel County Cougars. This was the Tigers' fourth tournament of the 1981 season, receiving two Third Places and two Championship Trophies. Head coach is Gary Scott, assisted by Nelson Graves. Members of the team are, front: Benny Blanton, Danny Halkomb, Scott Wolfe, Mark Thompson, Alan Hammonds, Troy Taylor. Standing are: Coach Scott, David Glovak (Mgr.), Phil Thompson, Jeff VanHook, Johnny Poynter, Keith VanHook, Shannon Bishop, Scott Harper, Jackie Woodall, Tommy Payne, Calvin Denny, Jeff King, Gary Johnson, and Greg Bullock.

3 Big Days Thursday, Fri. & Sat.
CRAZY, CRAZY PRICES!

<p>Sugar Creek BACON \$1.15 lb. (Limit 3)</p>	<p>Selecto Sun Rise BOLOGNA chunk 69¢ lb. (Limit 4)</p>	<p>HY-TOP Margarine 1 lb. stix 2/89¢ (Limit 4)</p>	<p>Armour Potted Meat 3 Oz. 3/89¢ (Limit 6)</p>
<p>FOX Pizza 11 oz. 99¢ each (Limit 4)</p>	<p>Small EGGS doz. 49¢ (Limit 4)</p>	<p>Betty Crocker Cake Mix 69¢ each (Limit 2)</p>	<p>Generic Shortening 42 oz. \$1.29 (Limit 1)</p>
		<p>Carrots 1 lb. bag 5/\$1.00 (Limit 5)</p>	<p>J.F.G. Salad Dressing Qt. Size 99¢ (Limit 1)</p>

SUPERIOR FOOD MARKET U.S. 25 South Mt. Vernon

FRESH WHOLE FRYERS

55¢ LB.

FRESH, LEAN GROUND BEEF

3 lb. Package Or More

\$1.39 LB.

ARMOUR VERIBEST PORK LOIN

Quarter Sliced LB.

\$1.39

ARMOUR BACON
1 lb. Package

\$1.39

U.S.D.A. CHOICE T-BONE STEAKS

LB. **3.59**

U.S.D.A. CHOICE SIRLOIN STEAKS

LB. **2.99**

ARMOUR BOLOGNA

1 lb. Package

1.59

Fields Pro Leager

12 oz.

WEINERS 99¢

LAY'S SMOKED PICNICS
4-8 lb. Avg.

73¢ LB. Sliced 99' lb.

NABISCO OREO DOUBLE STUFF COOKIES 15oz Package \$1.29

NABISCO CHEESE NIPS CRACKERS 12oz Package 79¢

MRS. BUTTERWORTH'S SYRUP 24oz Bottle \$1.39

WESSON COOKING OIL 18oz Bottle \$1.99

DEL MONICO THIN SPAGHETTI OR ELBOW MACARONI 16oz Box \$1.69

JACK RABBIT PINTO BEANS 4lb Bag \$1.69

HY-TOP CRACKERS 16oz Box 69¢

WEBBER

2lb.

SAUSAGE 2.79

Prices Effective March 26 - April 1



Quantity Rights Reserved

HEAD LETTUCE

49¢ Jumbo Head

PASCAL CELERY 3 stalks 39¢

ROME APPLES 3lb. Bag 89¢

D'ANIOU PEARS 6/79¢

ARMOUR TREET LUNCHEON MEAT 12oz. Can \$1.29

ARMOUR BEEF STEW 24oz. Can \$1.39

ARMOUR VIENNA SAUSAGE 2/89¢ 5oz. Can

HY-TOP TOMATO CATSUP 32oz. Bottle 99¢

GREEN CABBAGE

19¢ LB.

HY-TOP BISCUITS

Regular Or Buttermilk 6/\$1.09

SOFT-PLY PAPER TOWELS

Jumbo Roll 59¢

HY-TOP LIQUID BLEACH

Gallon Jug 69¢

DOVE BEAUTY SOAP

Bath Size 2/\$1.19

ROBIN HOOD FLOUR

Plain Or Self-Rising 5lb. Bag 89¢

FREEZER QUEEN ENTREES

All Varieties Except Beef 2lb. Package \$1.59

BORDEN LITE LINE CHEESE SLICES 8oz Package \$1.29

TROPICANA ORANGE JUICE Half Gallon Jar \$1.49

HY-TOP ICE CREAM Half Gallon Carton \$1.39

SWANSON FRIED CHICKEN

2lb. Box \$2.89

ATLAS TRASH CAN LINERS

19 Count Box 89¢

LESTOIL DEODORIZING CLEANER

23oz. Bottle \$1.59

TIDE DETERGENT

49oz. Box Giant Size \$1.69

8 - 16 oz.

PEPSI PRODUCTS

\$1.69

Plus deposit or bottles



SUPERIOR

Food Markets

Symbol Of Quality



500 Extra TOP VALUE STAMPS
With Coupon and \$50.00 Order
Superior March 19-25

300 Extra TOP VALUE STAMPS
with coupon and \$30.00 Order
Superior March 19-25

200 Extra TOP VALUE STAMPS
with coupon and \$20.00 order
Superior March 19-25

50 Extra TOP VALUE STAMPS
With Coupon and Purchase of TWO HEADS LETTUCE
Superior March 19-25

50 Extra TOP VALUE STAMPS
With Coupon and Purchase of 3 Lb. or More Lard
Superior March 26-April 1

50 Extra TOP VALUE STAMPS
With Coupon and Purchase of \$2 or More Candy
Superior March 26-April 1

50 Extra TOP VALUE STAMPS
With Coupon and Purchase of 10 Lb. or More Dog Food
Superior March 26-April 1

50 Extra TOP VALUE STAMPS
With Coupon and Purchase of \$2 or More Dog Food
Superior March 26-April 1

100 Extra TOP VALUE STAMPS
With Coupon and Purchase of \$3 or More Health And Beauty Aids
Superior March 26-April 1

"BOYS CHEERLEADERS"
[Cont'd from P-4]

High School. The squad was selected by votes cast by the other regional squads having membership in KAPOs. The award represents their skill and enthusiasm displayed throughout the 1981 basketball season.

The squad also received the runner-up trophy in the 49th district and placed third in the 13th region KAPOs competition.

Members of the squad are Cyndie Taylor, Cindy Taylor, Terri Roberts and Stephanie Bishop.



The largest bat on earth is called a flying fox. Its wingspread may be up to 5 feet.



These five CETA employees were recently awarded Certificates of Training upon completion of study programs provided by the Cumberland Valley Area Development District. The certificates were presented by County Judge Executive Hubert Thacker. In the picture are, from left: Mrs.

Nelle McCoy, instructor for accounting; Carl Pittman and L.D. Bond, both of whom completed a course in auto mechanics; Mrs. Mary B. Johnson, accounting; Judge Thacker; Tom Kirby and Ronnie Carpenter, auto mechanics and Tom Bullock, auto mechanics instructor.

Just In Time For Spring!

Don't Miss The Biggest
**Appliance, TV (Color & B/W)
Furniture and Carpet**

SALE

to ever be held in

Southeastern Kentucky.

This will be a Sale you won't want to miss. We will have longer hours, super low prices throughout the store in every department. See our ad in next week's Signal for further details.

Farris Appliance and TV

S. Main 864-2292 London

REAL ESTATE FOR SALE

Commercial Property

100x280 Excellent Lot - Richmond Street - Adaptable to many uses - Only \$99,500. V-10.

Business Opportunity - Highway 150, Brodhead, Ky. Service Station, 5 apartments, 4 room house. Ideal rental or investment property. \$32,500. S-13.

2 LOTS, near I-75, Renfro Valley, Ky. Offers a variety of uses, \$35,000 each. S-15.

REDUCED, two lots, near Mt. Vernon on US 25, approximately 150x150 and in a fast-growing area, \$18,900 each. R-17.

HERE'S A DEAL, Highway 150 near Brodhead. Building has 3 phase wiring, loading dock, two additional commercial lots and five residential lots. W-11.

1/4 ACRE near Mt. Vernon, 114 feet frontage along Highway 150. Only \$13,500. U-17.

IN TOWN - Poplar Street, Mt. Vernon, Ky. Easy financing, low interest, \$20,000. W-3.

COMMERCIAL PROPERTY - Renfro Valley, Ky. Near KOA Campgrounds, store building and garage building. Only \$19,500. X-13.

Homes

\$50,000 and Up

MARETURG, KY - 4 bedroom brick, 2 baths, finished basement, lots of extras. \$57,500. O-18.

IN TOWN - 3 bedrooms, 2 acres, fireplace, two car garage, central air, only \$62,900. M-4.

HIGHWAY 70 - Split level, 3 bedrooms, family room, 2 baths, garage and patio, 100x250 lot. Only \$51,500. V-13.

WILLAILLA, KY - 3 bedrooms, family room, fireplace, 2 baths, 2 1/2 car garage, 3.2 acres, \$63,500. V-20.

HAPPY ACRES SUBDIVISION - Mareturg, Ky., almost new brick, fireplace with heatolator, 2 car garage, dog kennel, 1 1/2 baths, w/w carpet, heat pump, central air, built-in oven, range, dishwasher, priced at \$68,500. X6.

\$40,000 to \$50,000 Range

West Main Street, Mt. Vernon, 7 room frame, 3 bedrooms, 2 fireplaces, 1 1/2 baths, full basement, 80x215 lot. \$49,500. V-17.

Almost New - Valley Manor Subdivision, 3 bedrooms, family room, garage, 1 1/2 baths, flue, \$43,900. P-4.

Split Level - 4 miles southwest of Mt. Vernon, 3 bedrooms, 2 baths, family room, recreation room, fireplace, basement, \$47,500. U-5.

Almost New - Ottawa Section, 3 bedrooms, 2 baths, garage, central air. Priced at \$44,900. W-17.

Reduced - 3 bedroom brick, Barnett Subdivision, full basement, garage, \$43,900. P-8.

BRAND NEW - Happy Acres Subdivision, 3 bedrooms, 1 1/2 baths, carport, Only \$43,900. U-8.

New In Town - Langdon Street, 3 bedrooms, 1 1/2 baths, fireplace, carport, convenience. Only \$41,500. U-7.

\$30,000 to \$40,000 Range

Brodhead - Tyree and Albright Street, Brodhead, Ky. 4 bedrooms, fireplace, beautiful lot. Only \$39,900. T-17.

Deluxe Modular Home - 3 bedrooms, dining room, family room combination, 2 baths, fireplace, built-in appliances, 3/4 acre lot, 4 miles southeast of Mt. Vernon, Ky. Priced at \$34,900. W-8.

REDUCED: Level Green Section, 3 bedrooms, dining room, family room, 2 baths, 18x20 workshop, \$33,000. T-20.

Orlando Section - Bedford Stone, 3 bedrooms, dining room, family room, 2 fireplaces. \$34,900. V-14.

3 BEDROOM BRICK - Dandy lot with good view, Crab Orchard, Ky. electric heat, w/w carpet, FHA approved, Priced at \$33,900. X8.

Possible FHA - 3 bedrooms, stone, one acre lot, near Mt. Vernon, Ky. \$36,900. V-11.

Unbelievable Reduction - From \$43,900 to \$39,900. Heart of Mt. Vernon, 2 years old, split foyer, 3 bedrooms, family room, 1 1/2 baths. Only \$39,900. V-5.

2 BEDROOM BRICK - out of Brodhead, Negro Creek Section, carpet, electric heat, carport, drapes, FHA approved, Priced at only \$32,900. X15.

Under \$30,000

In Brodhead - 3 bedroom frame - carport - large lot - convenient location. \$18,500. U-2.

1979 Modular Home - Silver Street, Brodhead, Ky. 3 bedrooms, family room, approximately 9/10 of an acre lot. Sell or trade - \$27,000. U-11.

1970 Mobile Home - 2 bedrooms, stove and refrigerator included. Only \$2,995. W-10.

Hillview Subdivi- **OLD** **20** **Vernon**, 3 bedrooms, full basement, carport.

Doublewide (Reduced) - 1344 sq. ft., 3 bedrooms, 2 baths, family room, 3/4 acre lot, Woodstock section, Pulaski Co., \$24,900. V-19.

Economical - Willailla Section, 2 bedrooms, built-in oven, well insulated. \$18,900. U-21.

Affordable Living - 2 bedroom frame, near Mt. Vernon, completely remodeled, aluminum siding, 2 car garage and workshop. \$27,900. W-18.

5 ROOM FRAME - conveniently located in Mt. Vernon, 2 bedrooms, den, recently remodeled, priced at \$29,500. X7.

ALMOST NEW BASEMENT HOUSE - 2 bedrooms, beautiful landscaped wooded lot, fantastic view, Only \$29,900. X10.

Stop Rent - 3 bedroom **OLD** **20** **home** and addition, 12x16 storage building, Hig **OLD** **20** **Brodhead**, Ky. U-19.

New FHA Approved **OLD** **20** **ion**, 3 bedroom brick, carport. T-4.

Lake Fever - 3 room cabin, Lake Linville, 2 acres, easy owner financing. Only \$16,900. S-3.

Newlyweds Special - Owens Subdivision, Mt. Vernon, 4 rooms, Only \$13,900. W-12.

Better Hurry - Pongo Section, 3 bedrooms, well water - storage building - \$10,900. U-14.

Don't Hesitate - You'll be Too Late! 1975, 14x60 Mobile Home. Also a 14x14 storage building, near Mt. Vernon. Nice lot, \$14,900. W-13.

Country Living Near Town - 5 room frame house, 2 barns, dandy outbuildings. Ideal for retiree or small family. \$27,500. W-15.

ROUNDSTONE SECTION - 4 bedrooms, brick, dining room, fireplace, range, refrigerator, carport, \$28,900. X3.

EXCELLENT LOCATION - 4 room frame, corner of Tevis and Maple Street, Mt. Vernon, aluminum siding, very convenient, \$22,900. X2.

FIVE ROOM FRAME - Dailey Street, Mt. Vernon, large lot, close to town, Only \$16,900. X1.

5 ROOM COUNTRY HOME - 3 bedrooms, carpet, city water, fruit trees, outbuildings, situated on 1.25 acres. Priced at \$14,900. X16.

BASEMENT HOUSE - Scaffold Cane Area - 2 bedrooms living room, kitchen, 3/4 acre, all for \$24,900. X11.

5 Room Frame House - 5 miles south of Mt. Vernon. Cellar and smokehouse. Only \$29,900. U-12.

Farms

3.44 ACRES - located on Highway 70, has city water and all level land. Priced at \$6,900. X12.

60 Acres, more or less, Sand Hill Area, Rockcastle County. Possibility of coal, good water supply, firewood. Only \$17,500. U-16.

73 Acres, more or less, Brindle Ridge Section, 3838 lbs. tobacco, like new 6 room frame house with full basement, tobacco base and silo. \$129,500. Easy owner financing. U-18.

71 ACRES, more or less, 2 miles south of Mt. Vernon. Development potential, young timber, coal possible. Only \$25,900. V-12.

52 Acres, more or less - near Livingston, 4 bedroom house, family room, dining room, 1 1/2 baths, swimming pool, stock barn, workshop. Only \$59,900. W-2.

28 Acres, more or less, Near Cove Branch, bottomland, 1102 lbs. tobacco, tobacco barn, creek, only \$14,500. W-6.

50 Acres, more or less, Lake Linville, ideal for development. 1605 lbs. of tobacco \$57,900. W-14.

10 Acres, more or less - Modern home, barn, near Lincoln/Rockcastle Line, 262 lbs. of tobacco \$29,900. V-3.

18 Acres, more or less - Rockcastle/Jackson County Line. Recreation land, private, young timber. Only \$4,500. V-2.

100 Acres, more or less - near Mt. Vernon. It has a 3500 sq. ft. house, 2 fireplaces, garage and swimming pool. And an older house, 5 room frame, barn, 24x100 greenhouse, 40x60 block shop, 3,300 lbs. of tobacco. Call for details. V-9.

8 Plus Acres - Excellent neighborhood, cleared land and woods, blacktop frontage, privacy, \$16,500. R-21.

Riverland - 40 acres, more or less, on Rockcastle River, secluded, privacy, good for recreational land. \$16,000. S-16.

34 Acres, more or less - 3 miles south of Livingston, blacktop frontage, hill land, firewood, \$6,500. T-12.

3 Acres, more or less, Highway 461, 1 1/2 story brick home, commercial garage building, small barn. \$53,900. W-16.

40 Acres, more or less - Bee Link Section - Lincoln County, 33 acres cropland, pond and springs - doublewide mobile home and 4 room house. \$49,000. V-10.

400 ACRES - Clear Creek, woodland, \$120,000. X14.

20 ACRES - pasture and woods, large Bedford stone home, 4 years old, 5 bedrooms, finished basement, 1 1/2 baths, 2 fireplaces and flue. On the Flat Gap Road in the Boone Section, \$59,900. X4.

Lots - Lots - Lots

What kind do you want? Small lot - Big Lot - Restricted Lot - Unrestricted Lot - Wooded Lot - Level Lot - Hill Lot - Expensive Lot - Inexpensive Lot - Town Lot - Country Lot - Subdivision Lot - Private Lot - Lake Lot - FHA or VA Approved Lot - WE HAVE ALL KINDS ... MAKE AN APPOINTMENT TO SEE THEM TODAY!

COUNTRY LOT NEAR BEEA - 125x135 building lot located on US 25 approximately 5 miles South of Berea. It is level and has city water. S-11.

FUTURE AUCTIONS

Mrs. and Mrs. Ronald McFerron's House and Lot Saturday, April 11, 1981, 10:30 Mt. Vernon, Kentucky

Mrs. and Mrs. Everett Galloway 57 acres, more or less (In 2 Tracts) Friday, April 10, 1981, 8:30 PM Lincoln Co., Ky.

Mrs. Splicey Farris Estate House and 4 Lots Saturday, April 11, 1981, 1:30 Berea, Ky.

Ford Realty & Auction Co.

Ph. 256-4545

Ph. 256-4545



SAM FORD, GRI
Nights 256-4588



Mt. Vernon, Ky. Ph. 256-4545

DANNY FORD, GRI
Nights 256-4446



ROY ADAMS, GRI
Nights 758-5400

LEASE PROPERTIES

Near Mt. Vernon - Split Level, 3 bedrooms, 1 1/2 baths, \$300 per month, Security Deposit and References Required.

City Limits - 3 bedroom brick, \$300 per month, plus security deposit.

5 Room Frame - 2 bedroom, den, remodeled, \$175 per month, references required, city limits of Mt. Vernon, Ky.

Lovell Court, Mt. Vernon - 2 bedrooms, city water and sewer, heated by gas, security deposit required, \$150 per month.

"DEBORAH WITT"

(Cont'd from front)

to be a quadriplegic, but one day she asked a nurse if she would be paralyzed. Without consulting a doctor, the nurse said, "Yes". Deborah says that she simply did not believe the nurse. She said, "If I had, I probably would have gone into shock and died."

For a long time after the initial diagnosis of paralysis, she had faith that she would walk and even after the realization finally began to sink in, she remained emotionally strong and positive.

During the five long months of rehabilitation and therapy at Cardinal Hill Hospital, Deborah's determined and positive spirit has netted her special recognition and her accomplishments have surprised even her doctors.

Deborah, a 1979 RCHS graduate, had taken vocational studies and had chosen a career in accounting and bookkeeping before her accident. Her main

concerns during her rehabilitation centered around regaining some of her clerical skills.

Her doctors, she says, did not expect her to get any muscle use back and so it came as a major shock to them that she has gotten back both her upper biceps and her left wrist, which has enabled her to type on an electric typewriter. (She has a special made one ordered which has several extra features to make her using it easier.)

Not only has she learned to type, using a pencil fixed in her hand, her finger muscles are not strong enough but Deborah can type 31 words a minute which sets a record for a quadriplegic.

Also, by using an arched splint, which she can put on herself when it is on a table top, she can write. She says that she can write numbers better than letters probably because she was "more worried about writing numbers". Again, specialist did not think she would be able to write small letters and num-

bers (the kind needed for ledger sheets), but again she fooled the experts.

With her adapted skills Deborah plans to put her ability to use by setting up and keeping her father's business records. Her father, Hewitt Witt, runs a body shop near their home.

Deborah had enjoyed knitting before her injury and while a Cardinal Hill decided to try, but was told that she probably would not be able to achieve this goal. Although it takes lots of effort, she invented her own method, she says, just to prove she could.

Something else which Deborah has learned to do for recreation and has improved her skill at is pool. When she began playing she could hit the ball only 5 or 6 inches, but now she can knock it all the way across the table. She says that this also takes lots of effort and "sweat".

Through her keen intelligence and exceptional spunk Deborah has made outstanding achievements and gained the admiration of the staff at Cardinal Hill. She will be featured on a film about Cardinal Hill Hospital this weekend on Channel 27 during the Telethon. Keith Ward filmed the story about Deborah and it will be aired Sunday, March 29 at 10:15 a.m. She is also featured in a Carolina Hill magazine published recently.

Deborah said that she saw people, young and old, at the hospital give up in defeat at the long struggle back from a crippling injury. Her mom says that she has bad days and good days to which Deborah quickly adds, "Everybody has good days and bad days."

One thing important to Deborah's well-being is the necessity of having someone move her legs and exercise muscles which would die without regular movement. She also has an attendant who is hired by the Bureau of Rehabilitation Services. Her attendant is her close friend and classmate, Ivy Singleton, of Livingston. Ivy helps Deborah's mother attend to her special needs and enriches her social life.

Plans are underway for a

Gospel Sing possibly to be held at the Barn at Renfro, the proceeds of which will go to Deborah.

The Witts have three other children, Gregory 18, Sherry 17 and Frances 12.

(According to Deborah's mother, the Highway crew fixed the rough pavement that caused Deborah to lose control the day after the accident.)

SCHOOL MENU
March 14-April 3

BREAKFAST

Monday: cereal, toast and jelly, juice and milk.

Tuesday: eggs and bacon, toast and jelly, juice and milk.

Wednesday: pop tart, juice and milk.

Thursday: toasted cheese sandwich, juice and milk.

Friday: eggs, biscuit and jelly, juice and milk.

LUNCH:

Monday: chicken patty on

Monday: Chicken on bun, macaroni and cheese, peas and carrots, milk, fruit.

Tuesday: fish, mashed potatoes, broccoli, cheese sauce, corn, milk, straw-

[Ed.'s Note: In last week's Signal, we inadvertently printed the wrong caption with this picture. Below is a re-print of the picture with its correct caption. Our apologies to both of the families.]

Berry short cake.

Wednesday: vegetable soup, crackers, carrot and celery sticks, peanut butter and jelly sandwich, milk, fruit.

Thursday: chicken and dumplings, green beans, corn, rolls, milk, peanut butter

squares.

Friday: barbecue on bun, potato rounds, cole slaw, milk and cookie.

Less than half the population of America sees a dentist once a year or more.



Allison Michelle Cromer celebrated her first birthday Tuesday, March 19 with a party at her home in Mt. Vernon. Windy is the daughter of Mr. and Mrs. Michael and Sandra Cromer and the granddaughter of Kenneth Cromer and Maggie Lucas.

Windy Elaine Hensley celebrated her 4th birthday Tuesday, March 17th with a party at her home in Mt. Vernon. Windy is the daughter of Mr. and Mrs. Wayne Hensley and the granddaughter of Mr. and Mrs. Rovie Singleton and Jack Hensley.

STATEMENT OF NONDISCRIMINATION

Central Telephone Company of Kentucky has filed with the Federal Government a Compliance Assurance in which it assures the Rural Electrification Administration that it will comply fully with all requirements of Title VI of the Civil Rights Act of 1964 and the Rules and Regulations of the Department of Agriculture issued thereunder, to the end that no person in the United States shall, on the ground of race, color, or national origin, be excluded from participation in, be denied the benefits of, or be otherwise subjected to discrimination in the conduct of its program and the operation of its facilities. Under this Assurance, this organization is committed not to discriminate against any person on the ground of race, color, or national origin in its policies and practices relating to applications for service or any other policies and practices relating to treatment of beneficiaries and participants including rates, conditions and extension of service, use of any of its facilities, attendance at and participation in any meetings of beneficiaries and participants or the exercise of any rights of such beneficiaries and participants in the conduct of the operations of this organization.

Any person who believes himself, or any specific class of individuals, to be subjected by this organization to discrimination prohibited by Title VI of the Act and the Rules and Regulations issued thereunder may, by himself, or a representative, file with the Secretary of Agriculture, Washington, D.C. 20250, or the Rural Electrification Administration, Washington, D.C. 20250, or this organization, or all, a written complaint. Such complaint must be filed not later than 180 days after the alleged discrimination or by such later date to which the Secretary of Agriculture or the Rural Electrification Administration extends the time for filing. Identity of complainants will be kept confidential except to the extent necessary to carry out the purposes of the Rules and Regulations.



Amanda Reppert celebrated her first birthday February 26th at McDonald's with fourteen of her friends and cousins. Amanda is the daughter of Charles and Barbara Reppert, Dogwood Drive, Berea. Her grandparents are Mr. and Mrs. Rufus Wheat, Mrs. Mable Reppert and the late Marcus Reppert, all Mt. Vernon residents. Amanda's great grandparents are Mr. and Mrs. Ceel Kimmel, also of Mt. Vernon.



Deborah Witt

enter nature's habitat

Go native and enjoy the fun of decorating with wicker. The simplicity of these accent pieces will reflect your easy lifestyle. Select baskets to show off plants or mingle with pictures for interesting wall arrangements and chairs appropriate for any setting. You will love the total diversity of these accessories.

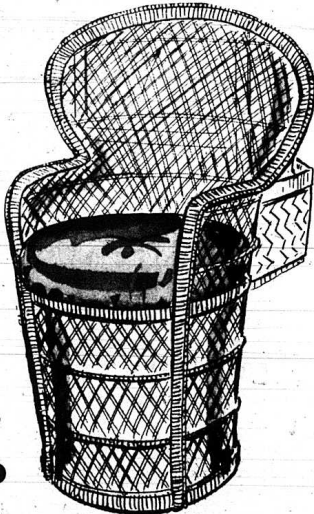

Reg. \$59⁹⁹

NOW \$44⁹⁹



Franklin's OF MT. VERNON
West Gate Center

ATTENTION
PEPPER GROWERS

Final Date For Pepper Contracts
April 1

Acreage Limited For 1981

PRICES

Green - \$140.00 per ton

Red - \$160.00 per ton

Remember Growers Meeting

Tues., March 31 in Community Room
at The Bank of Mt. Vernon,

7:00 P.M.

Will discuss New Ideas On Growing Peppers.

Stewart Farm Service

U.S. 25 South

Mt. Vernon, Ky.

KU Asks for 12.4% Increase

Kentucky Utilities Company today filed retail electric rates with the Kentucky Public Service Commission seeking a 12.4% increase, or \$39.3 million, in annual revenues. William B. Bechannan, Company president, announced that KU also requested an immediate interim increase of \$29.2 million, which is three-fourths of the full amount.

The increase would amount to \$3.29 monthly for a typical residential customer without electric heating who uses 616 kilowatt hours (kwh) per month. The bill of a typical all-electric residential customer using 1,513 monthly would increase \$9.32 per month.

"We sympathize with our customers' frustrations over rising electric costs," Bechannan

said. "Our employees are working hard to hold down costs, and we are pleased that our rates are well below the national average, even with the proposed increase."

KU's president said that inflationary pressures, rising labor and material costs, and increased debt and other capital requirements required KU to seek rate relief now. "We will continue working to keep expenses as low as possible, but it is inevitable that these costs will continue to rise," Bechannan noted.

"The Company's earnings dropped from \$2.60 per common share in 1979 to \$1.51 in 1980," he commented. "Inadequate earnings have impaired our Company's credit and operations, and will continue to deteriorate unless we receive a favorable response to our interim request."

KU's current rates were approved last October, when a 9.4% increase was granted, and are based on the cost of operations during the 12 months ended January 31, 1980.

"In spite of operating economies and efficiencies, costs have risen substantially since then," Bechannan said. "Present rates do not produce sufficient revenue to meet current or future financial obligations and to maintain dependable service to our customers."

He outlined three examples of increased costs:

- ...construction expenditures to meet projected customer needs will total \$635 million for the five years, 1981 through 1985. This will require substantial new capital at sharply increasing costs which will include \$108 million in debt and equity securities scheduled during 1981.
- ...environmental costs totaled about \$93 million through 1980, and by the end of 1985 KU projects expenditures will total \$150 million for protecting the environment.
- ...the cost of borrowing money has risen enormously. In January, 1980, the average cost of long-term debt (the amount paid to bondholders) was 9.16%. By the end of the year, it had risen to 9.62%. The average interest rate on KU's short-term borrowings rose from 13.24% to 19.25% during the same period.

"This means, of course, that we must have adequate revenue to meet these increased debt payments and adequate rates to bring in that revenue," Bechannan said. "Unless the Company obtains immediate interim rate relief, it could lose its credit ratings, forcing our customers to pay excessive financing costs required to continue necessary construction."

Bechannan explained that adequate rates translate into a long-term benefit by enabling the Company to borrow at the best available interest rates and attract investors on favorable terms. In the long run, this benefits customers by keeping rates as low as possible, Bechannan concluded.

CELEBRATES BIRTHDAY

Mr. G.D. Mink of Rt. 2, Mt. Vernon, celebrated his 94th birthday last weekend with seven of his nine children and several of his grandchildren present to help him celebrate. Those present were, Mrs. Olive Whitaker and Dale, Mrs. Fannie Davie, Mr. Emmitt Mink, Mr. Joe Mink, Steve and Robbie, Mrs. Dora Robbins, Mr. and Mrs. Burgin Hampton, Mr. and Mrs. Raymond Cornelius, Mr. and Mrs. Danny Langford, Michelle and Paula, Mr. and Mrs. George Davis, Mr. and Mrs. Phillip Mink and family.

Mitchell Address Republicans

Dale B. Mitchell, a candidate for Commonwealth Attorney for Rockcastle and Pulaski County, addressed the Rockcastle Young Republican Club, Tuesday, March 17th in the Courthouse.

Mitchell emphasized the need for active involvement by the Commonwealth Attorney's office in the areas of crime prevention and drug abuse.

Mitchell states that Strict enforcement of the law for the protection of the people is long overdue.

Dale B. Mitchell will be seeking the post of Commonwealth Attorney as a Republican.

VOTE FOR

JERRY WARREN CARTER

REPUBLICAN CANDIDATE

For

COUNTY CLERK

Your Vote and Support Appreciated



APPEARING IN PERSON



The McKameys
Genuine

PLACE
Roundstone Baptist Church
TIME AND DATE
April 4, 1981 - 7 p.m.

ELECT

Eugene Senters

SHERIFF

Rockcastle County

Experienced



Qualified

Citizens of Rockcastle County

Are you concerned about the crime and violence that threatens our security and protection?

Although my family and I live at Livingston, my concern for the welfare of Rockcastle County is not restricted to this area. If elected to serve as your sheriff, I promise to do all that is humanly and legally possible to provide as safe an environment as can be obtained for all citizens of Rockcastle County.

Your Vote and Support are needed and appreciated to give me this opportunity.

Your Friend
Eugene Senters
pd. for by candidate

SPRING SPECIALS

Cromer's Tire & Farm Service

Richmond St. 256-2122 Mt. Vernon

TUNE-UP SPECIAL

Includes new plugs, points, cond. & up to two-plug wires if needed. Also includes electronic engine analysis.

SAVE

V8's 36.95

SAVE

V6's 32.95

6 Cyl. 29.95

4 Cyl. 26.95



SAVE



LOOK! All tune-ups carry a 6 month or 6,000 mile warranty.

Tune-up parts by filko.

Attention Farmers

10% Discount on all tractor and machinery parts in stock thru March.

Also, tractor tire repair, minor tractor and equipment repair.

SAVE \$8.00

Excluding Twin I Beam

Alignment

2 Balance

Lube

\$18.50

By appointment

We rebuild carburetors, major & minor overhaul, complete brake service, exhaust systems installed, welding & Much More.

ATTENTION FOREIGN CAR OWNERS

We offer complete repair & service on all foreign cars and trucks - from minor tune-up to complete overhaul.

CHECK WITH US FOR ANY NEEDED REPAIRS.



IT'S NEVER TOO EARLY TO PLAN FOR YOUR RETIREMENT

If your company's retirement plan is a gold-plated watch and a handshaker, you should discover IBA - Individual Retirement Account - at the Bank of a Lifetime.

IBA is a tax sheltered bank-it-yourself pension plan. You can make tax-deductible annual contributions of up to \$1,500 of 15 percent of your annual earnings (whichever is less), to your own Individual Retirement Account. And tax advantages allow your IBA account to grow much faster than any savings plan you could have on your own.

Be ready for retirement. Ask about an Individual Retirement Account ... at your Bank of a Lifetime.



THE BANK OF MT. VERNON
Mt. Vernon, Kentucky

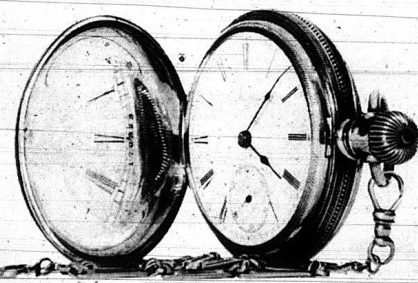

SM/MCMLXXVIII THE GOLNICK COMPANY

Mount Vernon Signal

Thursday, March 26, 1981

Second Section

Holbrooks' Underground Home on Lake Providing Unique Pleasure for Family

John E. Holbrook admits that he is more pleased than he expected to be with the underground home he and his wife, Faye, have built on the shores of Lake Linville.

One of the things that makes the house so nice, is that it is warm. John says that it is the first time he's been warm in years. The only source of heat is a large wood burning stove made by Paul Cash. There is no fan or duct work connected to the stove; however, it sits in the corner of two thick concrete walls which absorb, hold and radiate the heat to other parts of the house. According to John, when the temperature outside gets above 45, there is no need for heat inside. The stove is usually fed only once or twice a day. No air conditioning is

planned, however, an air-circulating fan is being installed to keep down humidity in the summer months.

The main construction difference in this and the average home is the 8" thick walls and the 10" thick ceiling necessary for support. Covering all the outside walls and the roof is 2" of insulation. Three feet of dirt covers the roof. Surprisingly the house doesn't seem dark or damp or any of the things usually associated with being below ground and use only problem with moisture has been on the front wall which faces the sun. Condensation has occurred in this corner where the warm and cold air meet but with a little insulation, John expects to remedy this.

Several years ago the Hol-

brooks began considering the underground home as a unique approach to "beating the heating" costs of maintaining a home. He says that his wife did not think much of the idea at first, but after they began researching and attending displays, she gradually became accepting of the project. The plans, which include a sewing room, living room, dining room, kitchen, 4 bedrooms, two baths, a bath-utility and a two car garage, came from Davis Caves and Earth Sheltered Homes of Chicago who helped with the special engineering problems of construction. There is about 2500 square feet of floor space in the house which was built at an approximate cost of \$35.00 per square foot, probably a little below the average be-



Mr. and Mrs. John Holbrook's sits nestled into a hill overlooking Lake Linville. Mr. Holbrook said really been warm in years. With an outside temperature of 45 degrees, Holbrook says there is no need for heat inside.

cause they did much of the finish work themselves.

Excavation began in 1978, construction began in the spring of 1979 and, according to John, finishing touches will probably take until the fall of 1981.

Gospel Singing

There will be a Gospel Singing Saturday at 7:30 p.m. at the Ottawa Baptist Church. Featured will be the Cash Family Singers and local talent. The public is invited.

CRAWFORD APPOINTED ARMY COMMANDER

Colonel Byron D. Crawford, son of Mr. and Mrs. Jack Crawford, Sr. of Reno Valley, during ceremonies conducted on Feb. 22, 1981 was appointed commander of The 100th Division Maneuver Training Command. During the ceremony held at the Division Headquarters in Louisville, Colonel Crawford was given command of the Maneuver Training Command by Major General Zack Saufley, Commanding General of the 100 Division.

The 100th Maneuver Training Command with headquarters in Louisville has the responsibility of conducting exercises and evaluating mobilization readiness of U.S. Army Reserve and National Guard units throughout Kentucky, Ohio, Indiana and Michigan.

Colonel Crawford has been a member of the 100th Division since 1960 and has held various staff and command positions prior to being appointed commander of the MTC. He lives in Danville with his wife Shelby and children Laura and Stephen, where he owns Crawford Insurance Agency.

BOOKMOBILE SCHEDULE

- Monday, March 30: Livingstone and Lamerio.
- Tuesday, March 31: Brindle Ridge.
- Wednesday, April 1: Green Hill, Conway and Boone.
- Thursday, April 2: Negro Creek.

HOUSEHOLD SHOWER FOR BELL FAMILY

A household shower will be given this Friday evening at the home of Mr. and Mrs. Darrell Stewart (2nd trailer behind Jim and Jack's S&T) for Larry and Phyllis Bell, whose home was completely destroyed by fire recently. The shower will be given by Elizabeth Stewart and Artie Stevens. Donations can be left at either of the homes are at the Signal office.

YOUNG REPUBLICANS HAVE GOOD MEETING

By Mike Crank, Reporter

The Rockcastle Young Republicans met on Tuesday, March 17. It was a very interesting meeting with 47 people present including several candidates. We would like to thank the candidates for coming and expressing their views and we invite any candidate to come to any of our meetings.

At this meeting we signed up 18 new members. Eight were young members and 10 were associate members. We would like to have more to join.

The Club will have a Fish Fry on Friday, April 3, at 7:00 at Breechhead Elementary School Lunchroom. There will be lots of country and Bluegrass music and a special appearance by John D. Rogers. We urge everyone who wants to come to let us know or buy their tickets before the fish fry so we will know how many fish dinners to prepare. All Republicans are invited to come.

Remember our next meeting is on Tuesday, April 7, at 7:30 at the Courthouse, second floor.

Rogers Announces Economic Recovery Bill

At a breakfast meeting of the Columbia-Adair County Chamber of Commerce Saturday, U.S. Representative Hal Rogers announced he has co-sponsored a bill aimed at increasing business productivity, expanding local economies and reducing unemployment.

Speaking to the local businessmen and women of Adair County, Rogers announced that he is backing the Capital Cost Recovery Act-a bill which allows more rapid depreciation of business equipment so both large and small businesses can afford to invest in new equipment and buildings.

"Unemployment is out of hand," he asserted. "We absolutely need to put our people to work. Right now, there is no incentive for businesses to expand their facilities or to invest in new equipment. This bill will encourage that investment. Since the unemployment rate in the 5th District is nearly double the national average, this bill will benefit us even more than most other parts of the country."

Rogers explained that the bill applies to all businesses no matter how large or small they are and covers everything from new buildings to a new photocopier, and from a dump truck to re-tooling a factory.

LIONS OF DISTRICT 43C PLAN CONVENTION

Representatives of the thirty-seven Lions-Club located in central, south-central and south-eastern Kentucky will gather at their annual convention April 5, 1981. The MEECE Middle School, Somerset, located on Highway 80 approximately one mile east of Highway US 27 has been chosen as the site for the conclave.

District Governor Andy Isaacs has stated that officers of the district for the forthcoming year will be elected. The agenda also includes other important business.

The assembled delegates will have Past International Director Lion John Hoyle of New Bedford, Massachusetts as the speaker at the informal luncheon.

"This legislation has tremendous backing in Congress and has received the endorsement of every major business organization in the country including the Chamber of Commerce and the National Federation of Independent Business," said the 5th District Republican.

"When this bill passes," he concluded, "our local business people will be able to buy new equipment now, despite the high interest rates, and use today's purchases as a hedge against inflation."

Rev. Lester Caldwell Named CF Chairman

Charles Thayer, president of the Kentucky/West Virginia Chapter of the Cystic Fibrosis Foundation, has named Rev. Lester Caldwell as Chairman of the 1981 Cystic Fibrosis "Breath of Spring" Campaign for Mt. Vernon.

Rev. Caldwell will soon be announcing details for the "Breath of Spring" Campaign. This campaign is an annual function which generates revenue in support of improved patient care, and disease detection and cure for Cystic Fibrosis patients. Not only is the campaign designed to raise funds for the CF Foundation, but it also serves to increase public awareness.

According to Thayer, Mt. Vernon's campaign will undoubtedly spread the CF message, and will provide CF research with the funds so vitally needed.

Cystic Fibrosis is the number one genetic killer of children and young adults, striking one of every 1800 babies born in the United States. In CF, a thick sticky mucus clogs the airways and causes severe breathing difficulties. The mucus also interferes with normal digestive processes.

Although great strides have been made towards combatting Cystic Fibrosis, every day, every eight hours, the disease claims yet another young life.

A Nice New Touch.



New Touch Tone Phones.

Touch Tone® phones are a luxury you deserve to know about. The Touch Tone difference is simple. Instead of dialing the slow, old-fashioned way, all you do is touch the digits and talk. It's that easy. Touch Tone phones come in a variety of exciting colors, with standard and decorator models to suit almost every room in your home. And the cost is less than you'd think. New Touch Tone phones. Fast, simple and so convenient. For more information call your Continental business office or visit your local Phone Fair. And give your home some nice touches. (Touch Tone phones are not available in some areas.)

Equal Opportunity Employer

Continental Telephone

Custom Bulldozing

Goff Construction

Rt. 1 Brodhead

758-4190

758-4154

Backhoe Work and

All Types of Hauling



To The Citizens of Rockcastle County,

I would like to take this opportunity to remind you that I am a candidate for Rockcastle County Judge/Executive in the May Republican Primary.

If I am elected, I will turn county business back over to the Fiscal Court as it should be. There will not be any personal contact.

I will work with all five magistrates without any discrimination against any of them, regardless of who they may be.

I will not put a burden on the county for my own Political or Personal Gain and the roads in all five districts will be worked as they should be.

Your Vote and Support Will Certainly Be Appreciated

Your Friend,

Frank DeBorde

pd. for by candidate

County Correspondents

Willaila

By Arvill Burton

Marie Gott was honored with a surprise birthday party at her home Tuesday, March 17th. Several friends were on hand to help celebrate her 56th birthday. After opening the gifts, punch and cake was served. Everyone had an enjoyable evening.

Mike Brown spent the weekend with his parents, Mr. and Mrs. James Everett Brown and other relatives.

Mrs. Mary Long is getting along pretty good after she had surgery a few weeks ago.

Mrs. Dovie McClure was in Lexington recently to consult her doctor. She also visited Mr. and Mrs. Clayton Ray and Jerry.

Recent visitors of Mr. and Mrs. Russell Long were Carl Long of Melroy, Indiana, Mattie Burton, Dovie McClure.

Lena Childers spent Thursday night with her son, Mr. and Mrs. Earl Childers and family. Earl and son celebrated birth-

days. Mrs. Florence Elder celebrated her birthday recently. Mr. and Mrs. Benny Poynter and sons of Lexington spent the weekend with her parents, Mr. and Mrs. Glen Elder and also visited Mr. and Mrs. Casper Elder.

Mr. Mattie Burton visited Mrs. Mable, Mrs. Mary Long and Mrs. Nancy Lewis one day last week.

Mr. and Mrs. Herman Taylor of Brodhead, Mr. and Mrs. Edward Burton visited Mrs. Ora Brown at Somerset recently.

Charles Hurst visited Mr. and Mrs. Lewis Hurst recently. Ophia Reynolds visited Mr. and Mrs. Herman Taylor at Brodhead Sunday.

Herman Taylor celebrated his birthday at his home Sunday.

Mr. and Mrs. Dwayne Jones and family of Louisville visited his grandparents, Mr. and Mrs. Otis Brown Sunday.

Grover Burton is ill at his home with a cold.

Recent visitors of Mr. and Mrs. Marshall Thompson were Mr. and Mrs. William Wilson of

Hamilton, Ohio, Mr. and Mrs. Terry Hood of Somerset, Mrs. Mirna Adams and daughters of Somerset.

Saturday night visitors of Mr. and Mrs. Hugh Thomas were Mrs. Mirna Adams and daughters of Somerset.

Mr. and Mrs. Edward Burton of Connerville, Indiana are visiting here at at Brodhead. Dorothy Duvall of Lexington spent the weekend with Mr. and Mrs. Owen Burton.

Recent visitors of Mary Jane-Randolph, Linda and Arvill were Mr. and Mrs. G.D. Burton, Mr. and Mrs. Owen Burton, Betty Lou Vaughn of Frankfort, Sam Vaughn of Auburn, Alabama, Mr. and Mrs. Edward Burton of Connerville, Indiana, Mr. and Mrs. Randy Parsons of Somerset, Mr. and Mrs. Mike Ledford and daughters of Berea, Dorothy Duvall of Lexington.

Mr. and Mrs. Robert Long of Stanford visited Mr. and Mrs. Bill Brown and Mr. and Mrs. Albert Long at Ottawa one day last week.

Sympathy is extended to the family of Ben Smith in their time of sorrow.

Charles Spoonamore of Cincinnati, Ohio spent the weekend with his mother, Mrs. Vina Spoonamore of Mt. Vernon.

Brindle Ridge

A Gospel Singing will be at the Brindle Ridge Baptist Church Saturday night, April 11 and Revival will begin April 12, with Rev. Sherman Adams, the evangelist. All services will be at 7:30. The pastor, Dr. Arnold Pingleton and the congregation welcome everyone.

Mrs. Virgie Mink and Mrs. Dorothy Wilson spent the weekend in Cincinnati, Ohio visiting their brother, Mr. and Mrs. Edward Pace and Mr. and Mrs. Clarence Pace.

Jeffrey Burdette, Billy Lee Cameron and Kaye Pingleton who are attending Cumberland College of Williamsburg, spent last week with their parents.

Mr. and Mrs. Arch Coffey of Berea visited Mr. and Mrs. Charlie Cummins last Saturday evening.

Mrs. Erma Mullins of Mt. Vernon visited Mr. and Mrs. Arvel Burdette last Sunday.

Mr. and Mrs. Ullus Ramsey were in Campbellsville over the weekend to be with their son-in-law, Mr. Berry Tinchure, who is ill.

Scott Carter of Fort Layne, Alabama, spent his spring vacation with his grandparents, Patricia Holland and Mr. and Mrs. Kenneth Carter of Mt. Vernon. Jessica Carter and John Riley of Alabama were here to take Scott back home.

Last Sunday visitors of Bertie Mink and Pat Holm were Mr. and Mrs. Kelly Mink and Seth. Mr. and Mrs. Monroe Mink of London drove up to see their new grandson, Seth, who was four weeks old. Also visiting were Nell Jo Fowler, Mrs. Melantha Bullshak, Daniel and Dennis of Lexington.

Mrs. and Mrs. David Holm, Jennifer and Michael of Midway, Ohio visited his mother, Mrs. Pat Holm, Sunday. Jennifer and Michael had spent the past week here.

Fairview

By Mrs. Hubert Chasteen

Worship services were well attended at the Fairview Baptist Church over the weekend. Sunday School attendance was ninety six.

Mrs. Cletus Peters visited her daughter and family, Mr. and Mrs. Bill Brock and children of Berea on Saturday.

Miss Tammy Church, daughter of Mr. and Mrs. John Church of Seaford, Delaware, celebrated her 12th birthday at her home Sunday, March 22nd. Present were her grandparents, Mr. and Mrs. Hubert Chasteen of Seaford, Mrs. Joyce Seals and daughter, Kim of Paint Lick, Mr. and Mrs. Willard Neeley and Cristy of Fairview and Mr. and Mrs. Darryl Neeley of near Mt. Vernon. Tammy received some lovely gifts. Refreshments were served and everyone enjoyed the occasion. We all wish Tammy many more happy birthdays. She is such a sweet girl and we all love her dearly.

Mr. and Mrs. William Alexander of Mt. Vernon visited Mr. John Vaughn and Bertie and Mr. and Mrs. Kenneth Carey and family in Crossville, Tenn. last week.

A speedy recovery is wished for Mr. Willard Todd, Rev. Herbert Berry, Mr. Joe Bullens and Mrs. Della Bullens. Let's all remember them in our prayers. It's always good for us to pray for each other.

Recent guests of Mr. and Mrs. Bill Stephens of Rockford were Mrs. Stephens' sister, Mrs. Cordia Jockey and granddaughter, Becky Jarrett of Louisville.

On Saturday night, March 14, supper guests of Mr. and Mrs. Tommy Harold Mink and family of Brindle Ridge were Mr. and Mrs. Bill Stephens, Mrs. Cordia Jockey and Miss Becky Jarrett and Mr. and Mrs. Virgil Bullens. Guests arriving later were Mr. and Mrs. Alvie Reynolds and family and Mrs. and Mrs. Donnie Stephens and children. A joyful evening was had by all.

Recent guests of Mr. and Mrs. Willie Cope were their daughter and family, Mr. and Mrs. Frankie Hayes of Winchester.

Mr. Danny Mullins of Berea visited Mrs. Edith Mullins of Snider Sunday.

Mr. and Mrs. Roy Lee Croucher and family of Conway spent the weekend in Franklin, Ohio at the home of Mr. and Mrs. Virgil Tinch.

Mrs. Florence Church of Berea recently spent a few days with her son and family, Mr. and Mrs. John Church and two daughters.

Please remember church and Sunday School. God does so much for us and we do so little for Him. Please think about it. And remember this, you may think now that everything is well in your life, you don't need God, but there is one thing you can count on, out there in the future, one day you will need the Lord.

God bless you all.

Quail

By Vivian Owens

Mrs. Ray Taylor and Mrs. Jesse Taylor were Tuesday dinner guests of Mrs. Pattie Baker.

Mrs. Benton Bullock and Mrs. Delmus Bullock were at London on business and shopping.

Mrs. Junior Mullins, Miss Shonda Bullock and Robyn Mullins visited Mr. and Mrs. Benton Owens Thursday afternoon.

Mrs. Irene Taylor visited Mrs. Ella Claunch at Crab Orchard Sunday afternoon.

Mrs. Bobby Barron and Mrs. Wayne Todd and Jessica visited Mrs. Willie Todd Sunday.

Mr. and Mrs. Raymond Caldwell and family of Ohio

visited his mother, Mrs. Edna Caldwell and grandmother, Mrs. Mary Scott over the weekend.

Mr. and Mrs. Jesse Taylor and Mrs. Jalia Reynolds were Wednesday supper guests of Mrs. Mae Taylor.

Mr. and Mrs. Elmer Ponder were dinner guests of Mr. and Mrs. Thomas Philbeck and family Sunday.

Mr. Harold Ray Reynolds who was a patient in Lake Cumberland Medical Center, returned home last Thursday and is improving.

Jennifer Rogers and Jamie Reynolds spent the weekend with their grandparents, Mr. and Mrs. Elmer Ponder and Linda.

Roxanne Reynolds spent Friday night with Florence Albright.

Mrs. Bertie Taylor and Mrs. Sue Todd spent Sunday afternoon with Mrs. Myrtle Taylor who is ill at her home at Eubank.

Mrs. Clelis Baker visited his mother, Mrs. Pattie Baker

Sunday afternoon. Bro. and Mrs. Ed Gibbs of London were Sunday dinner guests of Mr. and Mrs. Robert Hayes and family.

Miss Sandy Hayes visited her aunt, Mrs. Donnie Whitaker and Mr. Whitaker and family Sunday afternoon.

Ottawa

By Della Mae Willmott

Mr. and Mrs. Jesse Taylor, Traci and Angie, Mr. Tommy Taylor, Mrs. Jalle Reynolds, Stephanie and Greg were Wednesday night supper guests of Mrs. Austin Taylor.

Mrs. Dora Hamm, Mrs. Ruby Taylor, Mrs. Jalle Reynolds visited Mrs. Austin Taylor Saturday evening.

There will be a gospel singing at the Ottawa Baptist Church Saturday, March 28 at 7:30 p.m. Everyone is invited.

"Little minds are wounded by the smallest things," La Rochefoucauld



Elect
H.E.
"Elmer"
Hale
Property
Valuation
Administrator
Subject to the May 28th
Republican Primary

I would like to be, and with your help can be, your next Property Valuation Administrator.

H.E. "Elmer" Hale

pd. for by candidate

Convenient Food Mart

Because you're in a hurry...

Frito Lay's Tostitos 79¢ 30% OFF

Stokely Catsup 2/99¢ 14 OZ

Nabisco Nilla Wafers 89¢

Kraft Parkay Margarine 59¢ 1 LB

Tony's Pizza \$1.39 40% OFF
10 3/4 INCH
Sausage, Hamburger, Pepperoni

STOP ENGINE KNOCKS AND PINGS 91 OCTANE
Convenient Sell Serve Gas

Shop Our Stores And Get A Fresh Hot **Cup of Coffee 10¢**

CONVENIENT FOOD MART OF THE MONTH
Store #192, STANFORD, KENTUCKY
Marvin & Bob Marshbanks

Fischer's Mellwood **Bacon \$1.29** 1 LB PACKAGE

Super No Lead
91 OCTANE

we're convenient

Prices effective Mar. 23-April 5, 1981
Participating Stores Only
QUANTITY RIGHTS RESERVED
©MAY 1981

In Mt. Vernon:
Richmond St.

Coke Sprite 81¢ Plus Deposit
16 OZ. RETURN

"Good service, good coverage, good price... that's State Farm Insurance."



Whether it's State Farm life, health, home or car insurance, you can get more value for your insurance dollars. Call me today.

BILL BAILEY
AGENT
Mt. Vernon
Ph. 256-2119

STATE FARM Insurance Companies
Home Offices: Bloomington, Illinois

the right mix...



YOUR SURPLUS CASH PLUS ONE OF OUR SAVINGS PLANS EQUALS PEACE OF MIND

"Friendly Banking Service"

SIX MONTH CERTIFICATES ARE EARNING

12.524%

INTEREST

March 26 - April 1

Minimum Investment: \$10,000. Interest rate is effective for certificates issued Thursday through the following Wednesday and is subject to change on renewal. Substantial interest penalty for early withdrawal.

Compounding of Interest is Prohibited on Money Market Certificates During Their Term

MEMBER FDIC



CITIZENS BANK
BRODHEAD, KY 40408
Serving This Community SINCE 1904

Ph. 758-8212 **Brodhead**

SAVE UP TO 40¢



STARKIST

CHUNK TUNA

89¢

IN OIL OR WATER

6 1/2 OZ. CAN

SAVE UP TO 56¢



HYDE PARK

MAYONNAISE

99¢

32 OZ. JAR

SAVE MORE AT PIC-PAC!



CORONET

BATH TISSUE

89¢

4 ROLL PKG.

SAVE UP TO 27¢



ASSORTED

BUSH BEANS

389¢

16 OZ. CANS
KIDNEY, NORTHERN, PINTO, OR NAVY

PIC-PAC SUPERMARKETS

YOU'LL FIND YOUR FAVORITE FOODS...

AT YOUR NEIGHBORHOOD PIC-PAC SUPERMARKET. NATIONAL BRANDS AS WELL AS OUR BUDGET-STRETCHING HYDE PARK AND NO NAME GENERIC PRODUCTS' SELECTION AND VARIETY, THAT MAKES MEAL PLANNING EASY!

CHILI HOT BEANS

BUSH

SAVE UP TO 27¢

389¢

16 OZ. CANS

FRESH BREAD

HYDE PARK

SAVE UP TO 27¢

3 \$1

16 OZ. LOAVES

ICE CREAM

HYDE PARK

SAVE UP TO 30¢

\$1.29

HALF GAL.

DOWNY

FABRIC SOFTENER (32 OFF LABEL)

SAVE UP TO 70¢

\$2.69

96 OZ. BTL.

TIDE DETERGENT

SAVE UP TO 20¢

\$3.19

84 OZ. BOX

HUNT'S REG. OR MEXICAN STYLE

MANWICH

15 OZ. CAN

79¢

SPAM

LUNCH MEAT

7 OZ. CAN

89¢

HUNT'S **TOMATO KETCHUP**

24 OZ. BTL.

89¢

HUNT'S ASSORTED

PUDDINGS

4 CT. PKG.

99¢

OREO

COOKIES

19 OZ. PKG.

\$1.59

GLAD

TRASH BAGS

10 CT. PKG.

\$1.39

DISH DETERGENT (20" LABEL)

DAWN

32 OZ. BTL.

\$1.59

DISHWASHER (25" OFF LABEL) DETERGENT

CASCADE

65 OZ. BOX

\$2.39

Dairy & Frozen Specials

MARGARINE

KRAFT 5 STICK MIRACLE

16 OZ. PKG.

69¢

KRAFT HALF MOON 10 OZ. PKG. SLICED

CHEDDAR OR COLBY

8 OZ. PKG.

\$1.59

KRAFT PIMENTO OR AMERICAN

CHEESE SINGLES

8 OZ. PKG.

89¢

HYDE PARK ASSORTED

FROZEN PIZZA

10 OZ. BOX

89¢

ORE IDA

CRISPERS

20 OZ. PKG.

89¢

MORTON BEEF, TURKEY, OR CHICKEN

POT PIES

2 8 OZ. PKGS.

89¢



FRESH

U.S.D.A. CHOICE

CHUCK ROAST

\$1.19

LB.

PORK STEAK

\$1.19

LB.

U.S.D.A. CHOICE BEEF

SHORT RIBS

\$1.69

LB.

U.S.D.A. CHOICE

SHOULDER ROAST

\$1.39

LB.

U.S.D.A. CHOICE

ENGLISH ROAST

\$1.39

LB.

ARMOUR VERIBEST BOSTON BUTT

PORK ROAST

\$1.09

LB.

SMOKED PICNICS

WHOLE

(SLICED) (LB. 93")

89¢

LB.

SLICED BACON

SLAB

99¢

LB.

"CAPTAIN FRESH"

FISH N' BATTER

\$1.99

LB.

"CAPTAIN FRESH"

FISH STICKS

\$1.59

LB.

"CAPTAIN FRESH" FILLETS

CAT FISH

\$2.29

LB.

U.S.D.A. CHOICE

CHUCK STEAK

\$1.29

LB.

Pic-Pac Produce Always The Pick of the Pack

U.S. NO. 1 IDAHO

POTATOES

10 \$2.49

LB. BAG

TEXAS GREEN

CABBAGE

19¢

LB.

LETTUCE

CALIF. VARIETY LEAF, ROMAINE, OR ESCAROLE

49¢

LB.

ORANGES

FLORIDA VALENCIA

5 \$1.59

LB. BAG

FIRM, RIPE

CANTALOUPE

99¢

EA.

CALIFORNIA

ASPARAGUS

\$1.69

LB.

SPINACH OR

FRESH KALE

99¢

10 OZ. PKG.

WASH. RED OR GOLD DELICIOUS

APPLES

\$1.49

3 LB. BAG

Coca

16 oz. 8 pk.

Cola

\$1.69

Plus Dep

**BUY
SELL
AND
TRADE
WITH...**

Classifieds

P.44 Mr. Vernon Signal Thursday, March 26, 1981

CLASSIFIED RATES

LOCAL RATES - 6c PER WORD, MINIMUM \$2
CARD OF THANKS - 5c PER WORD, MINIMUM \$1
IN MEMORY - 5c PER WORD, MINIMUM \$1

Classifieds Paid in Advance Except To Businesses

For Sale

FOR SALE: 1942 Willys Jeep Model MB, \$80.00. Call 256-4254. 31x1p

FOR SALE: Three 1178-15 Tires. \$20.00. 256-5382. 31x1p

LAWN MOWER MOWERS 1981 Models, discount prices start at \$169. Stevens Cycle Shop, Factory Authorized dealer for sales, service and parts. Located on West Main St., Mt. Vernon, Ph. 256-2346. 31x6

FOR SALE: 1974 Ford Pick-up Truck, 360 engine, automatic, good condition. \$1,725.00. 1975 Ford Torino, 351 eng., automatic, good condition. \$1,175.00. Also, two mattresses and box springs for twin beds. All for \$300. 256-2915. 31x1p

FOR SALE: Countryside Estate - Mt. Vernon, 3 year old spacious brick home with 3 bedrooms, 2 baths, w/w carpet, living room, dining room, den with patio door, double garage, built in dishwasher, range and oven, heat pump, air conditioning, large wooded lot, beautiful view. Asking \$53,000. Call 256-5328. 31x1

FOR SALE: Coochounds, U.R.C. Registered Freeing Walkers from

FARM FOR SALE

127 Acres with Modern 4 room house, barn, new fencing, 1400 lb. tobacco base on paved state road. Owner financing available.

PHONE 256-2841
After 4 p.m. 29xntf

Larry Goff Construction Co.

Bulldozing, Backhoe work, Water Lines, Septic Tank Systems, Road Grader Work, Rock Drilling & Blasting, Hauling, etc.

Call Larry Goff 758-8714

Owner - Operator

DWIGHT GRIFFIN

Certified Public Accountant

Located on School Street
In the former Jess Bullock Building

PHONES: 256-2117
256-2105



Up to
14% Discount for
new Homeowners.

We've Got the Shield

for You



Harry Harmon, Agent

Gregory Building

Ph. 256-4945
or Nights 256-2454

FOR SALE: 2 pure bred Angus cows, bred to polled Hereford bull, 18 cubs on the ground. McKeck, Ky. 287-7341 after 7 p.m. 30x2p

FOR SALE: Minnow feeders, 2 wheel trailer, head gate metal troughs and promonks. Call 256-4323 days or nights contact John E. Holbrook on Lake Linville Road. 30x2

FOR SALE: Books, surplus books - Harlequin romances - Used books at H&R Block Income Tax Office, Basement Rockcastle Hotel Bldg. 2 for 25c. 30x2p

FOR SALE: 3 bedroom house, total electric, city water, bath. Located on 1 acre lot on Copper Creek Road in Rockcastle County. Ph. 986-4165. 28x2p

FOR SALE: House and 3 acres, private. Only 1 mile from Mt. Vernon, 3 bedrooms, full basement, w/d hook up, city water, three good outbuildings. Call 256-5469 after 5 p.m. 28x2p

FOR SALE: Angus bulls, 14-16 months old - \$500 each - Richard Cheas, Box 145, Broadhead, Kentucky. Ph. 758-8405 after 5 p.m. 29x1

FOR SALE: Approximately 35 acres of land, 5 1/2 acres bottom land, rest in good timber. Improvements include trailer w/additions. Located at Fairview on the Little Clear Creek Road. Contact Kermit Blair or call 256-4924. 29x2p

FOR SALE: 2 polled Hereford bulls, 758-8892. 29x3

FOR SALE: 24 registered Hereford heifers and some bulls, 12-20 months old. Call (606) 274-4595 or 274-4619. 31x2

FOR SALE: 1974 Ford LTD station wagon, p.s., p.b., AC, AM/PM Radio with 8-track, rear window defroster, radial tires, power door locks, etc. Needs some brake work on rear brakes, good shape mechanically, body fair, good transportation for car pooling or family. Books for \$1300 will sell for \$600.00. 256-4416 or 256-5246. 31x1

FOR SALE: 1974 Plymouth Satellite Sedan, Ph. 257-1751 after 3 p.m. 30x2p

FOR SALE: 1976 Vega GT Hatchback, 12000 miles, 5 speed manual, AM FM Cassette, new tires, excellent running condition, body good. \$1500. Call 453-2311. 31x1

FOR SALE: 1 Damaged 16 cu. ft. upright freezer was \$389.95 Now \$289.88. Also, 1 damaged white portable dishwasher was \$379.99 Now \$289.88. Montgomery Ward - 256-2179. Every appliance in store on sale. 31x1

Yard Sales

3 Family YARD SALE: Anna Mae Lovett, Sigmon St., Broadhead. Postponed from last week because of bad weather. Agner Shoes and Purses, household and miscellaneous, bld jeans all sizes. In case of bad weather, will be inside, Thursday, Friday and Saturday, 9 to 5. 31x1p

Notices

REWARD OFFERED: \$25.00 reward for lost fox hound belonging to Clyde Barnett. Hound is male and black, white and tan. Lost in Conway-Bridge Ridge Section, just a little shy. If you see it or catch it, has my collar on it. Call 256-2251 or 256-3224. 31xntf

TOBACCO FOR LEASE: 2,809 lbs. Call 256-4348. 31x1p

GRAVE MARKERS AND MONUMENTS: In stock at all times. McNew Monument Sales, U.S. 25, 4 miles north of Mt. Vernon. Ph. 256-2232. ntf

NOTICE: Painting, some carpenter and electrical work. If you have a job to be done - If I can do it well. By the job or by the hour. Call 256-2014. Rollon Morris, Route 4, Mt. Vernon. 31x2p

NOTICE: There will be a meeting of the Title I School Advisory Council for Rockcastle County High School on March 27, 1981 at 1:30 p.m. in the school library. The purpose of this meeting is for the evaluation of this year's program and planning for next year's program. All parents are invited to attend. 30x1

NOTICE

Notice is hereby given that Estle Bullock of Mount Vernon, Kentucky, and Victor Bullock of Pinnacle Street, Berea, Kentucky, have been appointed Co-Administrators of the estate of Leonard Bullock, deceased. All persons having claims against said estate shall present them, verified according to law, to the said Estle Bullock or Victor Bullock, or to Clontz & Cox, Post Office Box 578, Mount Vernon, Kentucky, attorneys for said estate, no later than July 9, 1981. 31x3

NOTICE

Notice is hereby given that Herbert Harris has filed a final settlement of his accounts as executor of the estate of Albert Adams, deceased. A hearing on said settlement will be heard on the 1st day of April, 1981. Any exceptions to said settlement must be filed by said date. 31x1

NOTICE

Cumberland Valley residents will have an opportunity to express their views on Aging Services in the area on Thursday, April 9th, when the Aging Plan for FY82 will be reviewed.

The meeting will be sponsored by the Cumberland Valley Area Agency on Aging located within the Cumberland Valley Area Development District, the organization responsible for aging planning and development within the district.

Mrs. Mallie Bledsoe, Chairperson of the Cumberland Valley Aging Council, urges you to participate in this public hearing in order that your opinions might be included in the new Aging Plan for FY82.

The meeting will be held on Thursday, April 9, 1981 at 1:30 p.m. at the Mountain State Park Lodge, Pineville, Kentucky.

For further information, please call Mr. Phillip Martin, Aging Planner and Mr. Bernice Miracle, Nutrition Project Director, at the Cumberland Valley ADD office. (606) 864-7391. 31x1

NOTICE: For electric wiring and plumbing; call a licensed plumber at 256-8250. ntf

REMODELING AND REPAIR WORK done at reasonable rates with quality results. For free estimates, call after 5 p.m., Denzil B. Allen, 256-2981 or Joe Allen, 256-4805. ntf

POSTED: No hunting or trespassing on land of Bill..., located at Green Hill. 27x5

POSTED: No hunting or trespassing on my land located behind Ben French property off of Hwy. 150, Den Stevens. 28x6

VACATION COMING UP? Avoid the pain of sunburn that often accompanies those first days. A Tan-Fastic tan will prepare your skin for the sun. Hair Unlimited, Beauty and Tanning Salon on South 25, Berea, Ky. 30x1

NOTICE: On Friday, April 3, 1981 at 10 a.m., I will sell the following described automobile for storage and repair: 1971 Mercury Cougar, Serial No. 1R9S1148, Ellis Singleton, Route 3, Box 180, Crab Orchard, Ky. 40419. 30x3p

NOTICE: Will do garden planning and dicing in the Broadhead area. Ph. 758-8674. 30x2

NOTICE OF INTENTION TO MINN-

Pursuant to Application Number 102.0031. In accordance with the provisions of KRS 350.055, notice is hereby given that: Beard & Elam, Inc., Rt. 2, Box 428, Moores Hill, Ind. 47032, intends to file an application for the surface disturbance mining of approximately 2 acres located north of New Hope in Rockcastle County. The proposed operation is approximately 1/2 mile southwest of State Route 197's junction with Wolf Creek Road and located north of New Hope. Surface latitude 37 degrees 25'14" longitude 84 degrees 13'44". The surface of the area to be mined is owned by Floyd Miller. A brief description of the kind of mining activity proposed is: contour surface mining and auger operation. The application will be filed at the Bureau of Surface Mining, Reclamation and Enforcement, London Area Office, London, Kentucky 40341. Persons wishing to file written objections and/or request a formal administrative hearing in regard to the above described surface mine should notify the Department for Natural Resources and Environmental Protection within 30 days of the date of this notice. The written objection must

have attached a copy of the newspaper clipping and reference the above application number. Such objection or request must be in accordance with KRS 224.081 (2) and must be forwarded to the Director of Permits, Bureau of Surface Mining, Reclamation and Enforcement, Capital Plaza Tower, Frankfort, Kentucky 40601. 2. Notice is hereby provided pursuant to 30 CFR 115.13 (d) (10) and KRS 350 that the proposed post mining land use of constitutes a change from the use: Interested citizens and local, state, and federal agencies are invited to review and comment to the address listed above on the proposed land use.

HENSLEY'S USED CARS

Rt. 2, Orlando

Ph. 256-4777

NOTICE

DECORATOR CAKES

Will bake ANY KIND of Cake for You.

Margaret Owens
256-5533

Blown-In Insulation
For All Your
Insulation Needs...
Call Roger's Insulation
Mt. Vernon, Ky.
423-2101
Roger Lopez, Owner



J&J Concrete Tanks

JACK'S S&T STORE

Ph. 256-4363
After 5 p.m., 256-2580

SEPTIC TANKS
Saled and Services
750 Gal. - 1,000 Gal.
Distribution Boxes
1000 Gal. Water
Distribution Tanks

Income Tax Service

DORIS DURHAM

Located on Chestnut Ridge
Road 1 mile south of
Mt. Vernon

For information or
appointment, call

256-4135

Open 9 to 5
Mon. thru Sat.

Beginning this year, I will be adding preparation of quarterly returns to my service.

GOT TERMITES?

Madison Termite
and Pest Control
CALL PAUL BURTON

Mt. Vernon, Ky.

For Free Inspection and
FHA Inspections

Call 256-2318

GLENN PENNINGTON AUTOMOBILES

US 25 NORTH, BEREA

Partial Listing

1980 Chev. Spirit, 3D, Liftback, 4 Cyl., 4 speed, Canary
1980 Chev. Monza Sport Coupe Hatchback, 4 Cyl., 4 Speed, Rally
Wheels, A/C, Black
1980 Chev. Camaro, V6, A/C, Auto, AM/FM, Radio, Spoiler & Rally
Wheels, White/Blue Vinyl Interior
1980 Olds Cutlass Supreme, 2D, V6, Auto, A/C, Sport Wheels, Sky
Blue/Blue Vinyl Int.
1980 Pontiac Gran Prix, V6, Auto, A/C, Beige/Brown Int.
1979 AMC Jeep CJ-5, 6 Cyl., Sta. Trans., Lock-out hubs, Burnt Orange
Black Top

1979 Cadillac Coupe DeVille, Fully Equip, Tahitian Teal, Matching
Padded VR, Matching Leather Int.
1979 Chev. Malibu Classic, 2D, Colonade, Small Eng., Auto, A/C,
Carmine & Red Fashion Tone
1979 Chev. Impala, 4D, Small Eng., Auto, A/C, Light Green
1979 Chev. Malibu Sta. Wagon, Small Eng., Auto, A/C, Green
1979 Chev. Nova, 4D, Small Eng., Auto, A/C, Blue
1979 Chev. Impala, 4D, 6 Cyl., Auto, A/C, Silver Matching VR
1979 Chev. Malibu, 4D, V6, Auto, A/C, Green
1979 Ford Mustang Sedan, 2D, Turbo charged, 4 cyl., 4 speed, AM/FM
Stereo Tape, White with Black & Red Trim
1979 Ford Granada, 4D, 6 Cyl., Auto, AM/FM Stereo, Cruise, Lite
Blue/Dark Blue VR
1979 Ford Fanchamp Futura, 2D, 4 Cyl., Red/Matching VR
1979 Ford Granada, 2D, 6 Cyl., Auto, A/C, Cream
1979 Mercury Cougar H Top, 4D, Brougham, Fully Equip, Metallic
Ruby/Matching VR
1979 Mercury Bobcat, Sedan, 3D, Runabout, 4 cyl., 4 Speed, White/
Red Vinyl Interior
1979 Pontiac Gran LeMans, 4D, V6, Auto, A/C, Lite Blue/Blue Vinyl
Interior
1979 Chev. Caprice Classic, 4D, Small Eng., Fully Equip, Blue/Black
Fashion Tone
1978 Chev. 4x4 Pick-up, Short, wide bed, auto, floor glass camper top,
blue and white
2-1978 Olds Cutlass Salon, 4D, Small Eng., Auto, A/C, Blue - Dark
Brown

NEW HOURS

8:30 to 6:30 - Mon. thru Fri.

8:30 to 5 p.m. - Saturday

Ph. 986-3117

Financing to Suit
our Budget!

JOHNSON & STEWART GENERAL CONTRACTORS

NOTICE TO Home Owners & Realtors-

ROOM ADDITIONS • COMPLETE REMODELING
RESTORING OLD HOMES
PAINTING - EXTERIOR & INTERIOR
DRYWALL - EXTENDED CEILINGS
ELECTRICAL WORK • PLUMBING
ROOFING - NEW & OLD ROOF REPAIR • CONCRETE WORK
NEW BUILDING - HOMES • GARAGES • COMMERCIAL
ALL TYPES OF SIDING

WE DO INSURANCE WORK!
NO JOB TOO SMALL - WE TAKE ALL!
FREE ESTIMATES! REASONABLE PRICES!
INSURED! LOCAL REFERENCES!

Contact

REV. WILLIAM R. JOHNSON, SR.

(808) 986-1320

or

Bro. Moss Stewart Sylvester Kirby
986-1453 256-5341

**BUY
SELL
AND
TRADE
WITH...**

Classified Ads

Wanted

WANTED TO BUY: Aluminum and steel cans. Also copper, lead, batteries and radiators. Paul Davidson, Route 3, Box 65, Broadhead. Last house on Clyde Barnett Road at Lake Linville. 15cmt

WANTED: Anyone needing carpentering work of any type, block laying and some cement work. Call 256-4385 or contact Buck Hurd. 30x2

HELP WANTED: Accountant for growing CPA firm. Applicant must be willing to relocate in the Somerset area, be willing to sit for the CPA

exam and have 1 year of public accounting or equivalent experience. Reply to Carney, Rhoads and Co., P.O. Box 123, Somerset, Ky. 42501, 30x2

HELP WANTED: Agricultural Assistant, full-time volunteer needed for rewarding work, assisting families with management of small farms, extensive training courses, work in your own community, limited travel in local areas; car necessary. Annual expenses of \$4700 paid, 18 years or older, EOE. For more information, call HEAD: Corp., 986-8423, 30x3

WANTED to buy an ice box for a camper for a pick-up truck. Call 256-2452. 31x1

\$3,000 month? How much do you need? One of Ky's newest corporations where excitement is at a peak offers: earnings based on your need, advancement to management earned by ability, no overnight travel necessary, company school and training. Truly a ground floor opportunity for the individual who desires a better than average income. Call toll free for Mr. Stuttsville 1-800-482-8423. 31x1

EXTRA INCOME Somerset Company needs local lady home time but not all time to answer phone-in her home from ads in

local newspaper. Vacations O.K. for information write TAS Co., P.O. Box 652, Somerset, Ky. 42501-give phone number. 31x2

BIDS WANTED: The Rockcastle County Board of Education will accept sealed bids until 7 p.m. April 7, 1981 for Fire and Extended Coverage insurance on buildings and contents. Bid forms and specifications are available at the office of the Superintendent, Mt. Vernon, Kentucky. The board reserves the right to reject any or all bids. 31x2

BIDS WANTED: The Rockcastle County Board of Education will receive sealed bid proposals to install a new Tread roof on a portion of the Rockcastle County High School until 7 p.m., April 7, 1981. Bid forms and specifications are available at the office of Donald B. Shelton, Architect, 2891 Richmond Road, Lexington, Kentucky or the Superintendent's office, Mt. Vernon, Kentucky. The board reserves the right to reject any or all bids. 31x2

BIDS WANTED: The Rockcastle County Board of Education will receive sealed bids for Backstop and Fence for the baseball field at Rockcastle County High School until 7 p.m., April 7, 1981. Bid forms and specifications are available at the Superintendent's office, Mt. Vernon, Kentucky. The board reserves the right to reject any or all bids. 31x2

BIDS WANTED: The Rockcastle County Board of Education will accept sealed bids until 1:00 p.m., April 3, 1981 for four (4) commercial electric ranges and four (4) fire extinguishing hoods for lunchroom kitchens. Bid forms and specifications are available at the office of the Superintendent, Mt. Vernon, Ky. The board reserves the right to reject any or all bids. 31x2

NOTICE
Notice is hereby given that Dorothy Bernice Hunt of Route No. 1, Box 253, Crab Orchard, Kentucky 40419, has been appointed Administratrix of the estate of Clarence Arvill Hunt, deceased. All persons having claims against said estate shall

Mt. Vernon Signal Thursday, March 26, 1981 P-A5
present them, see... Center, Ph. 256-2828 days or 256-2204 nights. ntf

**EX-SAILORS!
JOIN THE
ARMY RESERVE.**
If you're a recent Petty Officer 3rd, you can make over \$90 a weekend, and up serving part-time with your local Army Reserve unit. With over 1,000 Army Reserve Centers around the U.S., there's bound to be one near you. So don't let your stripes go to waste. Serve part-time with us. Just call your Army Reserve representative in the Yellow Pages under "Recruiting."

For Rent

FOR RENT: Rinse 'n' Vac Carpet cleaning equipment, \$8 per day. Everything you need for a professional job. Call 256-2288 or come into Parsons Gas and Appliance Service, Inc. at Roundstone. ntf

FOR RENT: Business building and furnished apartments. See Roy Winstead at Appliance Service

RICHMOND-DRIVE-IN

8 miles north of Berea on U.S. 25
FRIDAY - SATURDAY - SUNDAY
BATTER-R-UP!

"It's seven innings of Animal House and Meatballs in the funniest softball game of the year!"

SQUEEZE PLAY
IT'S THE WORLD SERIES OF LAUGHS!
A Light Production...
And "Farm Girl Fantasies"

OPEN FULL TIME APRIL 10

Used Cars For Sale

- 1975 TOYOTA 4x4, 6 cyl., 4 speed \$1,995.00
- 1976 Ford Pick-up, V8, Automatic, 390 1,795.00
- 1975 Ford Pick-up, V8, 4 Speed, 360 1,495.00
- 1974 Ford Pick-up, V8, Automatic, 360 1,595.00
- 1970 Chevrolet Pick-up, 6 Cyl., 4 Speed 695.00
- 1977 Ford Pick-up, 3/4 Ton, 3 Speed 1,695.00
- 1961 Scout, 4 Cyl., 4x4 495.00
- 1968 Chevrolet, 2 Ton Dump 1,495.00
- 1971 Dodge Van, V8, Automatic, Window 395.00
- 1973 Chevrolet Station Wagon, V8, Auto. 395.00
- 1969 Chevrolet Station Wagon, V8, Auto 195.00
- 1976 Olds Cutlass, V8, Automatic 2,295.00
- 1976 Ford Granada, 2 Dr., 6 Cyl., Stick 1,695.00
- 1972 Buick Skylark, V8, Auto, Sharp 995.00
- 1974 Buick, 4 Dr., V8, Automatic 795.00
- 1974 Olds, 4 Dr., V8, Automatic 1,195.00
- 1972 Ford, 4 Dr., 351 Engine 595.00
- 1975 Ford Torino, 2 Door, 351 1,195.00
- 1973 Pontiac Bonneville, 2 Dr. 395.00
- 1973 Pontiac LeMans, 2 Dr. 295.00
- 1969 Cadillac Eldorado 395.00
- 1973 Chrysler, 2 Dr., V8, Auto. 495.00

Hensley's Used Cars
Rt. 2, Hwy. 1004 256-4777 Orlando

Beginning Piano and Voice Lessons
Masters of Music Degree From U.K.
Lessons Given Each Thursday and Sat. at Bethany United Methodist Church
MARSHA HARGIS
Call 256-2013
(Thurs. or Sat.)
or 734-4066 Anytime

LARRY GOOCH, PLUMBING

Has done a large percentage of the new plumbing construction in Rockcastle County for the last several years.

Many of you know Larry and the good service he has provided. Larry has now opened an office in the

GREGORY BUILDING

on West Main Street in Mt. Vernon where he can be reached Monday thru Friday at

256-5813

or stop by to talk with him.
Larry has the qualified personnel to take care of ALL your plumbing needs:

- ★ New Construction ★ Service and Repair
- ★ Residential or Commercial Remodeling

Call or come by today and we will be there tomorrow!

Gregory Bldg. W. Main in Mt. Vernon
256-5813

**VOTE FOR
Chester Whitaker
FOR
Magistrate
OF THE
FIRST DISTRICT**
Republican Primary, May 28, 1981
Qualified - Dependable
Your Vote And Influence Appreciated
PAID FOR BY CANDIDATE

EXECUTRIX NOTICE
Notice is hereby given that Flossie Stephens has been appointed Executrix of the Estate of Thurlia Blair, deceased. All persons having claims against said Estate shall present them, verified according to law, to the said Flossie Stephens, Rt. 3, Mt. Vernon, Ky. 40456 or to Duerson and Duerson, 108, Woodford Ave., Berea, Ky. 40403, attorney for said estate, no later than May 11, 1981. 30x3

**VOTE FOR
Cecil E. King
FOR
Magistrate
OF THE
THIRD DISTRICT**
Republican Primary, May 26, 1981

Your Vote And Influence Appreciated
PAID FOR BY CANDIDATE

BEREA THEATRE
Berea, Ky. Phone 986-3644

Wednesday thru Tuesday
March 25 - 31

POPEYE
ROBIN WILLIAMS AND SHELLEY DUNAL
is POPEYE AND OLIVE OIL

**H&R BLOCK
TAX TEST**
Question No. 1

It is too late to claim a deduction or credit overlooked on a 1977 tax return.

True False

If you know about amending a tax return, you probably know the answer. If you don't, maybe you need H&R Block. Because H&R Block knows tax laws that you might not know. You can amend a tax return for overlooked deductions and credits up to three years after the filing deadline. So the answer to the question is FALSE.

WE'LL MAKE THE TAX LAWS WORK FOR YOU

H&R BLOCK
THE INCOME TAX PEOPLE

Richmond Street UNDER THE HOTEL
Hours - 10 a.m. to 3 p.m. Mon. thru Sat. Ph. 256-2224
Appointments until 7 p.m. Encouraged

**LOOK
ON SALE AT
S & K Variety Store**
Main St. Mt. Vernon

BRAND NAME CARPETING

- ★ West Point ★ Calloway **\$4.25**
- ★ Pepperell ★ Magee per yd. and-up
- ★ Armstrong ★ Downs (first quality) (first quality)

and many other brands to choose from

Gafstar Congoleum \$4.75 per yd.
Mannington INSTALLATION EXTRA
10 Mill Vinyl
(All First Quality) 31 Years Experience
Used Furniture, Glassware and many other items.

GARRARD COUNTY STOCKYARDS
Sales For All Classes of Livestock Every Friday
Phone **792-2118** Lancaster Kentucky
J.L. Teater Hogan Teater William Kirby Teater

MASTER COMMISSIONER SALE

ISH RIDDLE, ET AL

Plaintiffs

EARL RIDDLE ET AL

DEFENDANTS

NOTICE OF SALE

By virtue of a Judgement and Order of Sale rendered on the 27th day of February, 1981, by Civil Action No. 80-CI-172, I shall proceed to offer for sale at public auction to the highest and best bidder for cash or usury credit of three months with ten percent of the purchase price paid down upon the date of sale, on April 6, 1981 at or near the hour of 1:00 p.m., local time, at or near the front door of the Rockcastle County Courthouse in Mt. Vernon, Kentucky, the following described property, to-wit:

Certain real property lying and being 1. Rockcastle County, Kentucky, on the East side of Sigmon Street, in Brodhead, Kentucky, and being more particularly bounded and described as follows:

Tract No. 1- Lots No. 28, 29, 30, 31, 32 and 33 located in Albright Subdivision, a part of the Henry Addition to the town of Brodhead, Kentucky and for a more detailed description of said lots see Deed Book 39, Page 134 in the office of the Clerk of Rockcastle County Court, Mount Vernon, Kentucky.

Tract No. 2-Lots No. 24, 25, 26 and 27 in Block "B", which is also a part of the same subdivision and recorded in the said Deed Book as above stated.

Being the same property conveyed to Nervesta Riddle by Deed of Conveyance of record in Deed Book _____, Page _____, Rockcastle County Court Clerk's Office, Kentucky. That both the Plaintiffs and Defendants herein received their undivided interest in the above described property by Will of the said Nervesta Riddle, same being recorded in Will Book _____, Page _____, Rockcastle County Court Clerk's Office, Kentucky.

The purchaser or purchasers shall assume risk of loss upon the date of sale.

The purchaser or purchasers shall be required to pay the 1981 property taxes.

If sold on credit of three months, purchaser or purchasers shall be required to pay ten percent of the purchase price down upon the date of sale in cash, and shall be required to execute bond with an approved surety for the payment of the remainder of the purchase price, same to be due and payable on or before three months from the date of sale, said bond to bear interest at the rate of eight percent per annum and to have the force and effect of a Judgement, and shall be and remain a lien upon the property sold as additional surety for the payment of the purchase price.

Bidders shall be prepared to promptly comply with the aforesaid terms and conditions.

Leslie C. Gay
Special Commissioner
Rockcastle Circuit Court

30x3

P-A6 Mt. Vernon Signment Thursday, March 26, 1981



By Cheryl Witt
County Extension Agent
For Home Economics

Gardening in Limited Space Areas

So you'd like to have a garden, but don't have the space or the right kind of soil. That's really no problem. With a little effort and some ingenuity a "green thumb" ability can be demonstrated that the individual never realized existed. You simply start gardening in what is described as a "raised bed" or in a container.

There are soils, such as heavy clay soil, that are hard to manage in developing a garden. Good drainage is really important. Plant roots can't develop without a constant supply of oxygen and constant removal of carbon dioxide. In soil, water replaces air, and if the water doesn't move through quickly, roots may suffocate.

If you have "impossible soil" the best advice is to rebuild the soil or just start from scratch with new soil in a "raised garden" or in containers.

Rebuilding soil takes a long time. Organic material and lots of it must be added to soils that are too heavy. Compost, manure, aged sawdust, or ground bark added to clay soils make them more mellow and easier to work. Add the organic material until at least a third of the final soil mix is organic matter.

So a person who wants to make a garden could well use the raised bed or container method, if a small garden is the goal.

Raised beds have been around for a long time and simply allow above-the-soil planting. Raised soils can be framed and held in place by stones, railroad ties, logs, lumber, brick and concrete blocks of a variety of dimensions. If lum-

ber is used, it is best to use pressure-treated lumber that will resist decay and will last longer.

A raised garden speeds up spring planting. In a wet, cool spring, the soil in a raised bed will warm up and be ready for planting weeks before regular garden soils can be planted.

With soil above ground level, there is never too much rain, for drainage away from the bed is possible. Unless the soil around the bed is flooded, the raised bed will never be waterlogged.

Another advantage is that a person doesn't have to kneel or "bend double" with a raised garden. You sit on the edge of the raised beds when weeding, and unless the dimensions are too large, cultivating can be done with a putty knife instead of a hoe.

A raised bed can be an attractive element in all four seasons. The color of flowers and vegetables comes and goes with the seasons and in a raised bed there is a resulting order to the garden in every season.

Unless you have a lot of "specialty gardeners" herb gardeners, collectors of miniatures in bulbs and flowers, cactus or whatever the specialty gardeners appreciate the restraint and the "close-to-eye-level" of the raised beds.

Where space is really limited, container gardens are the answer. Almost anything will grow in a container as long as drainage holes are provided and good loose soil is used in the container. Container gardens are excellent for patios and apartments.

RES Honor Roll

4TH GRADE
Wayne Anderkin, Ruby Brewer, Jeremy Brock, Chad Burdette, Adam Coleman, Jennifer Isaacs, Gene Lewis, Fannie Martin, Clayton McNew, Chad Merritt, Rusty Moore, Lola Susan Smith, Melora Wren, David Gadd, Dale Smith, Lisa Wilson, Tim Isaacs, Lava VanWinkle, Charles Kirby, Jon Bulkins, Tracy Burdett, Michael L Lamb, Marie Mays, Sherris Mink, Cindy Witt, Ginger Robinson.

5TH GRADE
An Bullens, Tracy Burdette, Michael Lamb, Marie Mays, Sherris Mink, Cindy Witt, Ginger Robinson.

6TH GRADE
Mike Alexander, Randy Anderkin, Carrie Bennett, John Blair, Kelly Brewer, Stacey Brewer, Regina Campbell, Tammy Church, Anthony Coffey, Christopher Craig, Gale Cromer, David Dees, Susan Durham, Michael Hamilton, Tracie Johnson, Bennie Kirby, Thomas Mays, Rodney Mullins, Kristie Newley, Stephen O'Neal, Michael Pickle, Tammy Russell, Jimmy Thomas, Melanie Thacker, Lena Bostic, Donald Carpenter, Don Shearer, Eugene Lunsford.

7TH GRADE
Jennifer Hendricks, Mickey Loux, Melissa Manzi, Shawnier Sexton, Frances Witt, Kimberly Brewer, Gail McElally, Jamie Mullins, Sonya Phillips, Bennie Stephans.

8TH GRADE
Bryan Anderkin, Matt Dees, Ethan Eversole, James Hamilton, Rebecca Harding, Randy Hendricks, Regina O'Neal, Stevie Sears, Sherris Spires, Randall Thacker, Teresa Gadd.

Soil Conservation District News

By Roy G. Brown

The year of 1981 is moving

along at a very rapid rate. Plans should already have been made for our farming program.

Every acre of our farms should be planned for its most productive use. Whether it be cropland or woodland, most of our woodland is a very important part of our farming. It needs careful cleaning out of all trees, undergrowth and over-woodland and large open spaces need to be set to some kind of productive seedlings. You know that a tree planted has many uses, such as lumber, shade, wind break, a home for birds, squirrels, flood protection by taking up rainfall by their roots in the soil and leaves providing a mulch and also a beautiful landscape. We may not see all the results but future generations will.

With the farm programs being cut severely in order to balance the budget we need to take a closer look at our farming operations.

Some ways to cut expenses is to take soil samples to determine the right amount of plant food to apply for each crop. Make a few trips over a field as possible in seedbed preparation and seeding (no-till planting) is a great help in this.

Purchase good quality seeds and plant the right amount to get the best stands and no vacant spaces.

Check crops often to see if insect or disease damage is noticed.

See that harvesting equipment is in good operation and not waste any seed or forage.

Work land at all times on the contour if at all possible to conserve soil, water and plant food.

For more help and important information on soil conservation, see your soil conservationist at the Rockcastle Soil Conservation District in the courthouse in Mt. Vernon.

Legislative Report

By Rep. Harold DeMarcus

Kentucky's state representatives and senators are continuing to pre-file bills for the 1982 General Assembly.

Legislators and interim committees pre-file bills well in advance of a regular session in order to give the public and other legislators ample opportunity to study their proposals.

Pre-filed Bill 3 seeks to require installation of a child passenger restraint system in motor vehicles and establish penalties for non-compliance.

This bill has been referred to the Interim Joint Committee on Transportation.

Pre-filed Bill 9 seeks to prohibit an employer from discharging an employee because of the marriage or plans for a marriage to a co-employee, unless there are additional justifiable grounds. This bill has been referred to the Interim Joint Committee on Labor and Industry.

Pre-filed Bill 13 proposes to create a new section of the Constitution to provide for the recall of elected officials upon a petition bearing the signatures of twenty percent of the applicable electorate. This bill has been referred to the Interim Joint Committee on Elections and Constitutional Amendments.

Pre-filed Bill 17 seeks to amend Section 170 of the Constitution to increase the "Homestead Exemption" allowance from \$6,500 to \$20,000 of assessed property valuation. This bill has also been referred to the Interim Joint Committee on Elections and Constitutional Amendments.

Pre-filed Bill 15 seeks to amend Section 170 of the Constitution to increase the "Homestead Exemption" allowance from \$6,500 to \$20,000 of assessed property valuation. This bill has also been referred to the Interim Joint Committee on Elections and Constitutional Amendments.

Pre-filed Bill 22 proposes to require moped operators to have regular motor vehicle operators' licenses rather than a special moped operators' license. Also, seeks to require a moped operator to obtain liability insurance. This bill has been referred to the Interim Joint Committee on Transportation.

Pre-filed Bill 24 seeks to extend the \$25,000 death benefit for policemen and firefighters to volunteer policemen and firefighters. This bill has been referred to the Interim Joint Committee on Counties and Special Districts.

Pre-filed Bill 27 seeks to regulate persons who buy and sell property made of precious metals such as gold and silver. This bill has been referred to the Interim Joint Committee and Business Organizations and Professions.

An interim joint committee is one that meets between legislative sessions and is composed of both representatives and senators.



William Taylor, left, and Clarence "Jib" Hasty

To The Residents of Rockcastle County

My name is William Taylor, a resident and citizen of Rockcastle County. My purpose for this message is to urge each person who may be eligible to vote, to do just that -- "Vote" in the upcoming May Republican Primary, May 26th.

It is your privilege to vote for the person or persons who will best serve you.

I feel that I, William Taylor, and Clarence "Jib" Hasty can and will do you, the people of Rockcastle County, the best job possible and give you the most justice out of all the other candidates running if and when you elect us your next sheriff and deputy, respectively.

We will prove ourselves worthy of the job.

Your Vote and Support Will Be Appreciated

Thank You,

William Taylor
For SHERIFF
Clarence "Jib" Hasty
For DEPUTY
pd. for by candidate

ESTATE

Auction

of Mr. Lytle W. Brown's

House & Lot & Personal Property

Saturday, Mar. 28, 1981 2:30 P.M.



Quail Section

Rockcastle Co., Ky.

LOCATION: Approximately 9 miles southwest of Mt. Vernon and 6 1/2 miles southeast of Brodhead on Hwy. 70. Watch for auction signs at the property.

The heirs of the late Mr. Brown have authorized our firm to sell this well-located house and lot at public auction.

The above-pictured house consists of five rooms, 4 downstairs and one large room upstairs. The house is in need of some minor repairs and is situated on a dandy one-acre lot, more or less, with approximately 200 feet of road frontage on Hwy. 70.

The property is also improved with a good woodshed and three other miscellaneous outbuildings. There are two wells and a spring for water supply and city water is available.

Personal Property: Refrigerator, wood cook stove, wooden dining room table and 4 odd chairs, kitchen cabinet, safe, 2 trunks, high back wooden bed, old radio, heating stove, cot and miscellaneous cooking utensils. Farm Items: Team sled, single set of harness and miscellaneous hand tools.

TERMS: Real Estate-20% down day of sale and balance within 30 days upon delivery of the deed. Personal Property and Farm Items: Cash or good check day of sale.

For additional information, contact Danny McKinney, Administrator of the Estate at 256-2153 or the auctioneers at:

Ford Realty & Auction Co.

Auctioneers
Col. Sam Ford
Col. Roy Adams
Col. Danny Ford

Auctioneers
Col. Jerry Ham
Col. Willard Bullock

Selling in the Country
Mt. Vernon, Ky. Ph. 256-4545

Mr. and Mrs. Philip Jr. Helton are the proud parents of their first child, a son, born February 28, 1981 at the Rockcastle Co. Hospital. He weighed 8 1/2 lbs. and has been named Eric Christopher. Grandparents are Mr. and Mrs. Johnny Taylor of Route 1, Crab Orchard and Mr. and Mrs. Philip Fred Helton of Orlando.

Air Hockey

TOURNAMENT

at the

Twilight Zone

Main St. Mt. Vernon
(Next Door to Hen House)

Fees - \$3.00

Women's - Friday, April 3rd

Men's - Saturday, April 4th

First Place Trophies To Be Awarded - Sign Up Now
Second
Third

The Week at Livingston

By: Mrs. Eva Black

Mr. and Mrs. Martin Mullins and son, Gary, of Indianapolis, Indiana have been at Mrs. Carrie Loudermilk since last week to be near his mother, Mrs. Oscar Mullins, who is still a patient in the Marymount Hospital in London. Timmon Milburn visited his mother, Mrs. Willie Milburn and Mr. and Mrs. Elvis Hamer recently.

Mr. and Mrs. James Mink of Jackson spent the weekend with his father, Mr. Oscar Mullins and visited his mother, Mrs. Nettie Mullins in the hospital. Mr. and Mrs. Henry Loudermilk of Erlanger spent the weekend with his mother, Mrs. Carrie Loudermilk. Mrs. Delbert Owens and son of Erlanger visited her grandmother, Mrs. Vasthi Mullins in Livingston and her mot-

Mr. Vernon Signal Thursday, March 26, 1981 P-A7 her, Mrs. Don Turner in London last week.

Mr. Sam Stallworth is still a patient in the hospital in Florence. He goes to the Clinic in Cincinnati, Ohio Tuesday for more tests.

Mr. and Mrs. William Smith and Sandy of Louisville visited her parents, Mr. and Mrs. Archie Bales and his mother, Mrs. Irene Smith during the weekend.

Mr. Willard Stallworth was in Somerset Tuesday to consult a doctor.

Mr. Oscar Allen of Salem, Indiana passed away last Wednesday. He was the brother of Mrs. Charlie Mounts, and was well known by many in this vicinity.

Miss Annie Bradley of Lexington spent the weekend with her mother, Mrs. Myrtle Bradley.

Mrs. Danny Bullock and children are visiting in New Albany, Indiana.

Mrs. Charlene Mahaffey and Mrs. Linda Durham visited Mrs. Ruby Kitchen in Elizabethtown, Thursday.

Mrs. Naomi Durham and Mrs. Charlene Mahaffey visited Mrs. Della Wise in London Sunday afternoon.

Mrs. Lee Mullins spent the weekend with Mr. and Mrs. John Mullins and boys in Frankfort.

Mr. and Mrs. Russell Crawford of Covington visited Mr. and Mrs. Earl Crawford last week.

Mrs. Ruth Setser visited her sister in Conway last week. Sunday dinner guests of Mr. and Mrs. Clyde Fordyce were Mr. and Mrs. Guy Bullock Mrs. Sharon Eversole and her son, Dameron.

Mr. Clifford Underwood and nephew, Richard Underwood, Jr. of Louisville visited Mr. and Mrs. Clyde Fordyce Monday.

Mr. C.F. Mullins, Sr. celebrated his 80th birthday Sunday by taking his wife out to dinner in London.

BRODHEAD

Myrtle Middleton was given a surprise birthday party Monday night. Those present were Audie and Barbara Faulkner and Chris, Maymond and Pauline Miller and Robie, Danelene and Grace Brummett. All had an enjoyable time. She

received several beautiful cards and wonderful gifts.

(Due to sickness in the family, Mrs. McWhorter was unable to gather news from the Brodhead area this week.)



Dreama Tyrease Plummer celebrated her third birthday last weekend at the home of her grandparents, Mr. and Mrs. W.R. Plummer, Sr. in Kingston, Tenn. She received several nice gifts from friends and relatives. Dreama is the daughter of Mr. and Mrs. W.R. Plummer, Jr. of Mt. Vernon.



Tabatha Michelle Bell celebrated her 5th birthday March 15. She is the daughter of Larry and Phyllis Bell of Mt. Vernon and the granddaughter of Raymond and Betty Singleton of Crab Orchard and Hubert and Jalette Bell of Mt. Vernon.



California leads the country in personal income and consumer expenditures.

SELLING AT AUCTION

Mr. and Mrs. Donald King's

115.39 ACRE FARM (MORE OR LESS)

SUBDIVIDED INTO 4 TRACTS & FARM MACHINERY
Saturday, March 28 at 10:30 a.m.

Mr. and Mrs. King are reducing their farming operation in order to devote more time to the lumber business.

LOCATION: 5 miles South of Crab Orchard, 5 miles West of Brodhead, 27 miles North of Somerset.
DIRECTIONS: From Crab Orchard take Highway 39 South 3.2 miles, turn East onto Bowling Ridge Road and follow auction arrows to farm, approx. 2 miles.

TRACT NO. 1

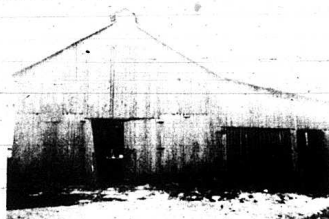

Tract No. 1 has a road frontage of 1,625' on Phillips Church Road and a frontage of 330' on Bishop Road. Situated on this tract is a 7 room, 2 story framed house, structurally sound, but in need of repair. Also a combination barn with stripping room attached.

This tract contains 39.76 acres, all cleared except approx. 6 or 7 acres. 12 acres in Alfalfa and Orchard Grass, 4 acres in Fescue, balance was in corn in 1980.

This tract is watered by a dug well at the house and 2 ponds.
BASIC TOBACCO QUOTA FOR 1981 IS 1811 POUNDS.

TRACT NO. 2

Joins Tract No. 1 and contains approx. 30 acres, has a road frontage of 479' on Phillips Church Road. All cleared except about 6 acres which is in woodland, balance in grass (Fescue, Orchard Grass, Kober). This tract is watered by spring and pond.

BASIC TOBACCO QUOTA FOR 1981 IS 744 POUNDS.

TRACT NO. 3

This tract joins No. 4 and has a road frontage of 998' on Phillips Church Road. Contains approx. 24.15 acres, 3 acres in corn, the rest in Orchard Grass and Kober, with the exception of 3 acres in woodland. Watered by pond.

BASIC TOBACCO QUOTA FOR 1981 IS 559 POUNDS.

TRACT NO. 4

Contains approx. 21.48 acres, road frontage of 1,237' on Phillips Church Road and 770' on Bishop Road.

Most all of this tract is cleared and in Orchard Grass and Alfalfa, with the exception of 2 acres which was in tobacco and 3 acres which was in corn in 1980.

Has combination barn and is watered by spring.
BASIC TOBACCO QUOTA FOR 1981 IS 812 POUNDS.

These tracts will be offered separately and grouped, selling whichever way they return most money for owner.



FARM MACHINERY

1973 - 1066 International tractor with cab, one 12' hydraulic flat dump trailer with 10 ply tires (like new), One New Idea one row pull type corn picker, one E10-7 3 point hitch Case mower, one 1979 International hay bine, One 8' drag type disc.

TERMS ON REAL ESTATE: 25% down day of sale, balance within 30 days with delivery of deed, or 25% down day of sale and balance January 1, 1982, with interest at 15% per annum.

POSSESSION: Day of sale.

INSURANCE: Responsibility of buyer.

TAXES FOR 1981: To be paid by the buyer.

TERMS ON FARM MACHINERY: Cash or good check (with proper I.D.) day of sale.

ANY ANNOUNCEMENT MADE DAY OF SALE, TAKES PRECEDENCE OVER WRITTEN MATERIAL.

FOR ADDITIONAL INFORMATION CONTACT MR. AND MRS. DONALD KING, OWNERS OR THE SELLING AGENTS.

C. N. SCOTT
Realtor
355-2204
BILL DAY
Realtor-Auctioneer
Salesman

STANFORD OFFICE
365-2832



J.T. GOVER
Realtor-Auctioneer
355-2261
JIM WABLACE
Salesman

BOBBY JAMES
Apprentice Auctioneer

LINDA DOWNS
Salesperson, Cashier

JIM WABLACE
Salesman

To the Voters of Rockcastle County

Property Valuation Administrator is a constitutional office elected by the people of Rockcastle County, directed and paid for from state funds.

All classes of Real, Tangible and Personal Property shall be assessed at 100% or Fair Cash Value.

You have paid less tax each year I have been your Property Valuation Administrator, with the exception of last year when I was directed by the State to reassess property, bringing it to fair cash value, which has been done.

If you feel anyone's property is not fairly and equally assessed, you should visit my office and I will be more than glad to check the assessment with you.

I ask each of you to check your assessment. Then ask yourself, "Is my property fairly assessed by Robert Cromer?" I believe your answer will have to be YES. So I am asking each of you for your vote and support in the Republican Primary Tuesday, May 26, 1981.

I will be ever grateful.

Your Friend,
Robert Cromer

pd. for by candidate

Cooperative Extension Service - 1981

What is the Cooperative Extension Service? Extension work is an out-of-school system of education in which adults and young people learn by doing. It is a partnership between the county, state and federal governments, the University of Kentucky and the people. It provides services and education designed to meet the needs of the people. Its fundamental objective is the development of the people.

What are the primary functions of the Extension Service? To help the people of the county or area... help themselves through educational programs aimed at improving their home, standard of living and community life. These educational programs deal generally with agriculture, family living, resource development and youth. This service is available to all people of the county regardless of income level, race, occupation, sex, national origin, religion, age, or handicap.

Who are the staff of the Cooperative Extension Service? In Rockcastle County there are three positions: County Extension Agent for Home Economics and County Extension Agent for Agriculture, County Extension Agent for 4-H. Currently, Cheryl Witt is the Home Economics Agent and Tom Mills is the 4-H Agent. The Agriculture Agent position is vacant. There are over one hundred Extension specialists who serve the state with technical assistance. Fifty specialists are located throughout Kentucky working on an area basis.

How is the Cooperative Extension Service Financed? The state and federal governments pay approximately eighty percent of the total cost for operating the Extension Service in the county. County governments pay an average of twenty percent of the costs. Money from the federal and state governments are channeled through the University of Kentucky, and is spent in conducting the state and county Extension programs.

How are the funds used that are appropriated by individual counties? All money appropriated in the county is spent in the county. These funds are used for traveling expense for the extension agents, secretarial help, office facilities, and to pay a

portion of the salary of the 4-H agent.

What is the relationship between Cooperative Extension service and the University of Kentucky? The Cooperative Extension Service is a part of the University of Kentucky. All Extension Agents and specialists are joint employees of the University of Kentucky and the United States Department of Agriculture.

Who determines the county Extension Program? This is determined by the people of the county working with the County Extension Council, 4-H Council, Homemakers Council and other committees and groups in cooperation with the county Extension staff. Programs are based upon needs and desires of the local people. This is why extension programs vary from county to county.

If you have questions or need information in areas of agriculture, homemaking, or youth work, contact the County Extension Office located in the courthouse. Telephone number: 256-2403.

Results of Extension Programs During the Past Year

4-H
4-H enrollment for 1979-80 was 1,194 with members in thirty-six organized school clubs, two community clubs and three special interest groups. 133 persons (including 21 teens) work with 4-H programs as volunteer leaders. The most popular projects were energy conservation, dog care, arts and crafts, foods, health, Mulligan Stew, and window sill gardens.

4-H members participated in the following county, area and state-wide activities during the past year: achievement records (476), exhibits at Brohead (22) and state fairs (17), poster contest (219), 4-H camp (69), demonstration contest (11), talk meet (5), variety show (96), award of excellence (11), Kentucky 4-H Week (5), land judging (9), dairy show (5), fashion revue (4), and Older Youth Contest (2). (Numbers in parenthesis are participants).

Project groups, meeting after school, gave training to sixteen youth in foods and woodcraft.

Two county Variety Show specialty acts appeared on TV.

Showcase Program.

Teen-4-H members received information on job preparation at club meetings. Other club programs included Parliamentary Procedure, Thanksgiving and Christmas Traditions, The Story of the Stars and Stripes, a Trip through Rockcastle County, Energy Conservation, and How to Give a Demonstration.

Home Economics

The Extension Home Economics program is three-fold: special interest educational programs, advisor to homemakers club, and supervisor of the Expanded Foods and Nutrition program.

Special interest programs reached 481 persons with information on estate planning, self defense for women, food preservation, holiday entertaining, low-cost meals, weight-often use, basic clothing construction, tailoring, Kentucky history, chair seating and needlecrafts.

Senior citizens groups at Brohead and Mt. Vernon are given monthly programs on nutrition.

Other areas of work were programs for nursing home residents, 84 newly married packages, 476 4-H and other youth in foods, health, nutrition, consumer education, and quilting.

New methods used to provide educational information

were correspondence course on money management and store displays on food preservation.

The Homemakers Club program includes six clubs and at-large membership of 122; up nine percent from last year. In addition to monthly lessons in home economics and related areas, the Homemakers Clubs toured the State Capitol at Frankfort and sponsor an Outstanding Home Economics Student Award each year.

Eighty-one families were enrolled in the Expanded Foods and Nutrition program. Two nutrition assistants work with families showed improved eating habits and several have become involved in other extension programs. Sixty-seven youth were involved in three Nutrition Day Camps last summer.

In addition to groups and clubs, home economics educational information is provided through daily radio programs, weekly news columns, and five newsletters. Microwave Newsletter and Saving Sewing Newsletters were begun in addition to Foods and Nutrition, Young Families, and Homemakers newsletters.

Community Development

Assistance was given by Extension personnel to the following organizations: Rockcastle County Improvement Council, Rockcastle County Rural Development Committee,

Food Stamp Crisis Committee, and Brohead Fair Board. A County Administrative Committee was organized with ASCS, SCC and FMHA to aid in cooperation in programming and use of facilities. In addition, the Quail Quackers 4-H Club has been involved in Community Pride Projects and Homemakers Club have sponsored parks, community activities, provided schools with equipment, and sponsored blood drives for the county.

Agriculture

With the retirement of Lee Durbin, February 27, 1980, Rockcastle County has been

without an Extension Agent for Agriculture. Farmers' requests for information have been taken care of by the 4-H and Home Economics agents. Special problems have been referred to UK specialists for recommendations.

230 soil test recommendations were made; four news articles published; Beef Cattle facts mailed monthly, and Extension staff cooperated with ASCS and Soil Conservation Service in establishing agriculture programs.

Rhode Island ranks first in the U.S. in the production of silverware and jewelry.

INCOME TAX SERVICE

TERESA SMITH

★ Individual ★ Business ★ Farm ★ Partnerships and Quarterly Returns

Located Just West of Mt. Vernon-2 Miles Past High School
Then Right onto Brindle Ridge Road-First brick on left

NO APPOINTMENT NECESSARY

758-8031

REAL ESTATE FOR SALE

ACREAGE-COAL-TOBACCO-This property consists of more than 100 acres, just 5 miles from Mt. Vernon. It has a tobacco base of approximately 1300 lbs. and core-drilling has shown that there are several veins of coal available.

1979 MOBILE HOME AND LOT- You must see to appreciate the tasteful decor of this 14x20 electric Norn home, also with wood cabinets, refrigerator, and bath. The home has beautiful living area and is situated on a nice lot. Trailer and lot may be sold separately or together. Located at Calloway just south of Mt. Vernon.

HOUSE FOR SALE OR LEASE- 4 room house, which consists of a living room, 2 bedrooms, kitchen and bath, located in the Owens Subdivision. The house is situated on a nice lot with a small storage building. Call us today for an appointment to see this nice home.

50 ACRES, MORE OR LESS- Priced so you can afford to own this property which has timber, coal, pond and offers an abundance of privacy. Located near New Hope in Rockcastle County.

BUILDING LOTS- Two adjoining lots located in the Cedar Heights Subdivision near Mt. Vernon city limits.

INVESTOR'S DELIGHT- 2 houses located just north of city limits of Mt. Vernon. One has 2 bedrooms, living room, kitchen and bath. The other house has four bedrooms, kitchen, living room and bath. Both houses have a washer/dryer hook-up, city water and are partially insulated. There are also two outbuildings and a garage.

HOUSE UNDER CONSTRUCTION: 3 bedroom brick home with living room and bath, total **SALE PENDING** hook-up and is situated on a nice level lot which fronts on a blacktop road, fully FHA financed.

COMMERCIAL LOT - Located approximately 2 1/2 miles south of Mt. Vernon on U.S. 25, south. This dandy lot measures 225x90 and contains 46 acres. This property is ideal for any type of business such as a restaurant, service station, garage, grocery, etc. City water is available. This lot is easily accessible from I-75 and has 30,500 gallons gas allotment per month.

YOU WOULDN'T THROW CASH out the window but you do while renting. Get your money working, call today on this 10x50 mobile home situated on a 1/2 acre lot just 21/2 miles from Mt. Vernon.

MAKE YOUR DOLLARS WORK with this 45 acre farm located in the Brush Creek area. This property has marketable timber and there is a possibility of coal. Ideal investment property.

BEAT THE HEAT OF GROCERY PRICES in this 18 acre mini-farm. You can produce your own meat, milk your own cow, gather your own eggs and grow your own vegetables and - in your spare time - raise 895 lbs. of tobacco. The farm is located just outside city limits of Mt. Vernon.

LAKE LOT AND CAMPER - This lot is approximately two-thirds of an acre, is improved with a septic system, well with electric pump, city water is also available, electricity and security lights. With the lot, which has an abundance of trees, you get a 16 ft. Fleetwing travel trailer, fully equipped with accommodations for six, nice and ready for occupancy. Located near the recreation complex and boat dock on beautiful Lake Linville.

5 BEAUTIFUL ONE ACRE LOTS - Buy one lot or all. You'll probably want all five lots when you see that they're conveniently located just 2 1/4 miles south of Mt. Vernon with city water available and road frontage on U.S. 25. Perfect for new homes or for mobile homes.

BABY FARM - Approximately 4 1/4 acres about four miles northwest of Mt. Vernon. Good location. Ideal for small-time farming or for various other uses. Build your own home or move a mobile home onto this nice farm. City water is available.

2 LARGE LOTS - Totaling approximately 1.5 acres located behind the Brush Creek High School in the Orlando Section of Rockcastle Co. The lots are ideal for building homes or for mobile homes as city water is available and they're easily accessible. Reasonably priced.

147 ACRE FARM - more or less, located near the Great Saltpetre Cave in Rockcastle County. The farm has 1.3 miles blacktop road frontage, a 4-room house with 2 porches, large fruit cellar, old store building which would make an ideal cottage, also an extra storage building, 2 barns and a basic tobacco allotment of 1864 lbs. Just a few minutes drive from Mt. Vernon.

10%+ INTEREST - Owner Wants to Help Finance up to 15 years on this beautiful 56 acre farm located in Walnut Grove section of Pulaski County. Farm is improved with a 2-bedroom home, 2 barns, 2264 lbs. tobacco allotment, water is furnished by a spring and ponds and fronts on blacktop road. Too good a deal to pass.

HOW ABOUT A LOT FOR YOU? I have it! 2 lots located on Shirley Street in Owens Subdivision. These lots measure 100x145 and 115x156. Call us today and start building that new house tomorrow.

OOPS! I'M BACK on the market, the deal fell! Now is your chance to buy this lovely 7 room home located 6 miles north of Mt. Vernon. House has living room with beautiful fireplace, living room w/ built-in cabinets, 4 bedrooms, bath and carpet. This lovely home has wall to wall carpet and vinyl floors throughout, storm doors and windows, insulation, city water, gas range, refrigerator and window air conditioner. House is situated on a beautiful one acre lot and fronts on a blacktop road. VA approved.

125 ACRES, MORE OR LESS with approximately 2,000 lbs. basic tobacco allotment, barn, pond; timber and a vein of coal ranging in size from 30 to 60 inches. Located in the New Hope area.

NEW LISTING-220 Acres located approximately 2 miles west of Brohead. This farm has a lot of potential in the form of marketable timber. This property is reasonably priced, so hurry. Call Us Today!

REDUCED! REDUCED! BETTER HURRY! The price has been reduced by thousands of dollars and this 5-room home will go fast! The house has 2 bedrooms, living room, den, nice bath, new carpet and vinyl over hardwood floors; large dining room and kitchen with cabinets, w/d hook-up; large front porch, enclosed back porch, storm doors and windows, fuel oil heat, city water, storage building, detached one-car garage and lots of shade trees. Located at Pine Hill just south of Mt. Vernon.

NEW, MODERN 28-UNIT MOTEL and apartment overlooking I-75. This property is conveniently located on Exit 59 and I-75 south of Mt. Vernon and is presently a "hot" business with records available to qualified buyers.

TWO ADJOINING LOTS located approximately 3 miles from Brohead. Each lot measures 100x228, city water is available. Priced to sell!

1980 Double-Wide Mobile Home and Lot- This home has 3 bedrooms, living room, kitchen and dining room, bath, city water, is total electric and is situated on a nice lot in the Orlando section of Rockcastle County. Will sell separately or together.

WOULD YOU LIKE TO CHOOSE YOUR NEIGHBORS? If so, contact your friends and tell 'em about this huge well-kept lot for sale in prestigious Hillview Subdivision. This lot measures approximately 100x200 and is in Mt. Vernon city limits. Financing is available.

NEW SUBDIVISION located in the Willanda section of Rockcastle County. Lots are approximately 1/2 acre, city water is available and fronts on blacktop road and are restricted. Call today for an appointment and have first choice on these dandy lots.

30 ACRE FARM with a good barn, nice house, which has 3 bedrooms, living room, large kitchen/dining area, bath, utility room with w/d hook-up, carpet and vinyl floors, oil heat and concrete porch. There's also a carport, storage building and lots of fruit trees. This farm offers total privacy and is located approximately 6 miles from Livingston off Red Hill Road.

KNOW HOW TO HANDLE A WOMAN? "Love her" and buy her a well-planned home like this one. This lovely brick home features three bedrooms, living room, fireplace, family room, kitchen w/ built-in cabinets and 2 bathrooms. There is stereo in every room, washer/dryer hook-up, city water and 2 car garage. The house is heated by a heat pump and has central air. This lovely home is filled with ideas you can't afford to build today.

LAWRENCE AUCTION AND REALTY

Main Street - Gregory Building - Mt. Vernon

256-5516

Wendell Lawrence
Realtor and Auctioneer
Home: 758-8115

Evelene Raines
Realtor & Appraiser/Auctioneer
Home: 256-8712

All Properties Shown By Appointment With Realtor Only

Elect

HENRY LEE ABNEY

JAILER

Rockcastle County

Subject to the May 28th Republican Primary



I would sincerely appreciate your vote and support in the upcoming May Republican Primary in my race for Rockcastle County Jailer.

I have enjoyed serving as your Sheriff for the past four years and would appreciate the opportunity to serve you as your Jailer.

Thank You,

Henry Lee Abney

pd. for by candidate