

Mount Vernon Signal

Mount Vernon, Kentucky 40456

Volume 95, Number 9

Thursday, October 8, 1981



Area Homemakers met last Friday at Rockcastle County High School for the area's annual meeting. From left are: Julia Karr, Corbin, outgoing area president; ... new area president; Madlyn Yocum, Merger...

State Says Ky.461 Project, Including M.V. Bypass, Could Begin in Spring

Secretary of Kentucky Department of Transportation, Frank Metts, announced Tuesday at a meeting in Somerset that the road widening on Ky. 461 and the Mt. Vernon bypass construction project are now off the back burner.

Metts said money is now available for the \$20.2 million project as a result of savings in the department coming from the "austerity" program and wise investments of bonds. The project will be financed entirely with state funds, according to Metts.

follows: the total distance under construction will be 16.3 miles; construction will begin at the Ky. 80 connector, six miles east of Somerset and extend to 2 miles southwest of Mt. Vernon; a new alignment of Ky. 461 will be built to U.S. 150 at the Rockcastle Industrial Park Site; using the new alignment adds 3.2 million to the original \$17 million cost estimate for the project; construction of the bypass will begin at the intersection of the new 461 and U.S. 150 and loop around the northwest side of Mt. Vernon for a distance of 3.9 miles and junction with U.S. 25 north of town; the loop is designed for 4 lanes, but will initially be only 2 lanes.

Fiscal Court Hires Ambulance Drivers Dropped from CETA

At the regular meeting of the Rockcastle County Fiscal Court, Tuesday, magistrates voted to approve a recommendation by County Judge Executive Hubert Thacker to hire the nine present ambulance service employees, five of which were being paid from federal Comprehensive Education and Training Act funds, effective October 1, 1981 through January 31, 1982. George Brand, Clay Hayes, Freddie Mullins, Bradley Durham, Gary Robinson, Jimmy Houk, Jeffery ... George Wallis and James Bowman will be paid \$3.63 per hour not to exceed 40 hours a week. This will be paid out of whichever funds are available, whether revenue sharing, general fund or ambulance collections.

to have the roof replaced on the building. ... be occupied by the County Health Department for a sum not to exceed \$4,000, provided the roof is guaranteed for five years.

Since Election Day falls on Tuesday, November 3, 1981; which is the same date as the next regularly-scheduled Fiscal Court meeting, the court voted to change next month's meeting date to Wednesday, November 4.

Board Approves Close Estimate Budget of Over \$5 Million



New Conservationist Named to Rockcastle

A new Soil Conservationist has been assigned to Rockcastle County. David Stipes is replacing Greg Stephens who has been transferred to Cynthiana. David has worked with the Soil Conservation Service in Lancaster and McKee, prior to coming to Mt. Vernon.

David is a graduate of Eastern Kentucky University and is a native of Richmond. He is looking forward to working with and meeting the people of Rockcastle County. His office is located on the second floor of the courthouse and he can be reached at 256-2541.

NOTICE: Brown Precinct has been moved to a new location, the property of Ruth Mink, on the corner of Highway 70 from Willisville.

The Rockcastle School Board approved a close-estimate combined budget of over \$5 million for fiscal year 1982 in the regular October meeting Tuesday night.

The board opened newly solicited bids for coal haul. William Taylor, who previously had submitted the low bid of \$5.00 per ton was unable to accept the contract. Clarence Hasty, Jr. received the contract with the low bid of \$6.00 per ton. The coal is to be hauled from East Bernstadt. Robald McFerron submitted the only other bid at the Tuesday night meeting. His bid was for \$8.50 per ton.

Maggie Leach was employed as substitute teacher, subject to certification and Mary Elizabeth Polk, Loretta Mae DeBorde and Dorothy Marie Peru were approved to receive GED certificates.

In other business, the board voted to approve a contract with Donald B. Shelton to draw up plans and specifications for the Title I classrooms at Roundstone at 6% construction cost.

Upon the recommendation of County Superintendent Charles Parsons, the board agreed to employ Joyce Marie Shehan, Roy Lucas and Herman Baker as substitute bus drivers, subject to meeting state and local requirements and to employ Lillie Bullock to transport a child to the end of Cove Branch Road to meet handicapped bus at \$66 per month.

A policy relating to procedural time-line for evaluating and placing handicapped students was also approved.

Molasses & Music Renfro Valley Oct. 10-11

The annual Renfro Valley Molasses Makin' Country Music Gatherin' will get underway this weekend October 10-11. A special Heritage of Dance show will be held in the old Barn Friday night, October 9th. This show will be the development of a dance from the Scottish Show dance down to present day clogging. Costumed dancers will be traveling here from Virginia, North Carolina and parts of Kentucky to take part in the show.

Saturday night features at (Cont'd to P. 5)

Tobacco Baling Demonstration

Rockcastle County farmers wishing information on tobacco baling and stripping machines should plan to attend the tobacco baling demonstration Tuesday, October 13 at 2:00 p.m. at the Rockcastle County High School, Vocational Agriculture shop. Baling blue prints, as well as baling demonstrations, will be given for first-time balers. A stripping demonstration, using the two new machines on the market, will help those wishing to buy one.

Parking will be provided in the football parking lot and the demonstration will start at 2 p.m.

For further information, contact Tom Mills at the County Extension Office.

Fashion Show is Monday Evening

The Mt. Vernon Woman's Club and Young Designs of Mt. Vernon are co-sponsoring a children's "Showing of Fall Fashions" from the shop.

Club members will be helping stage the show which will feature a Pied Piper leading the children from the "Magic Castle". Refreshments, entertainment and door prizes of gift certificates from Young Designs are also part of the plans for the Monday evening, October 12 event. The show, which will be held at the Rockcastle County High School cafeteria, begins at 7:00 and an admission fee of \$1.00 will be charged.

(Note: Rehearsal will be held at 3:00 Sunday afternoon.)

NOTICE:

Rockcastle County Schools will be closed to students Friday, October 6, but parents are invited to visit the schools on this day to get acquainted with teachers and personnel and to discuss progress or special problems.



Last Friday night, members and friends of Our Lady of Mt. Vernon said goodbye to Father Ralph Betting, right, outgoing parish priest of the local church and the St. Williams Catholic Church in Garard County, at a reception in his honor held at the reception hall of the local church complex. Betting came to the area in 1959, and from that time until 1963 served only as parish priest. In 1963, Betting organized, incorporated and became director of the Christian Appalachian Project, a more secular organization of social welfare endeavors, business enterprises and community improvement projects. Since 1963 he has served in the capacity as priest and as president of the board of directors for CAP. Betting has been reassigned to the Prestonburg-Painville area. Replacing Father Betting is Father Herman Kamlage, left.

LONDON KSP POST HAS TOLL FREE EMERGENCY

The Kentucky State Police at London have a toll free phone number where the public can call them on an emergency basis. This number may dial 1-800-342-7880 to seek Kentucky State Police assistance of an emergency nature such as traffic accidents, shootings, robberies, burglaries, or other major crimes and/or incidents.

The Kentucky State Police, London Post, serves Laurel, Pulaski, McCreary, Wayne, Rockcastle, Whitley and Clay Counties.

Non-emergency calls will not be accepted on the toll-free number since such calls would keep that line tied up. For emergency information and requests, the public may call the Kentucky State Police at 606-878-6622.

The public should record these numbers in a convenient location for future use.

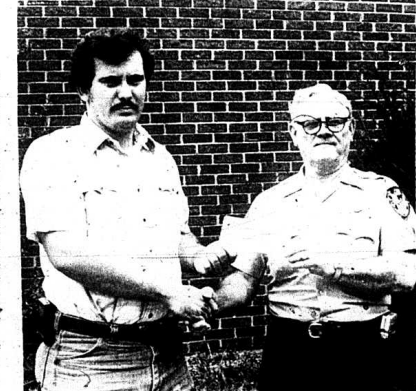

Gary Asher, left, coordinator for Rockcastle's Disaster Emergency Service, is shown presenting Mt. Vernon Fire Chief John Cox, right, with a check for \$1,570 to be used for small items and equipment needed by the fire department. The money is from the state division of the D.E.S. This is the first year the local D.E.S. has applied for and gotten the funds according to Asher.

Mount Vernon Signal

Published Every Thursday

Main Street in Mt. Vernon, Kentucky 40456
 Entered at Mt. Vernon Post Office
 As Second Class Matter - Permit No. 1
 In County - \$6.75 per year Out of County - \$8.50

James Anderkin, Jr., Publisher.
 Perlina M. Anderkin, Editor

Member Kentucky Press Association

EDITORIAL

Most who choose to live in a small community like Mt. Vernon appreciate the benefits it affords and realize there are certain facilities, accommodations and services for which the taxes, in a predominantly rural community, will not support.

Sidewalks are obviously one of those accommodations which residents, with the exception are a few main streets in Mt. Vernon must do without.

Taking into account tight city budgets and limited tax revenue, there are two streets, Williams and Maple, which have gone without a sidewalk far too long. The building of a sidewalk on Williams Street must be considered for the safety of many elementary school children who walk to and from school.

Before school each morning, and following the high school dismissal, buses, fast-moving student vehicles and parent vehicles, enroute to pick up or leave children, clog Williams Street at about the time many elementary students are walking to and from school.

The safe and alert driver must, many times, stop or certainly slow down to avoid either hitting a child or children or the approaching vehicle even when children are walking clear of the pavement.

Speed breakers have, from time to time, been placed and removed from the street in an effort to force drivers to slow down, but the problem remains that the narrow street desperately needs a sidewalk.

Not only is it a danger to the children walking to and from school, but the elementary school is a main focal point for almost every community activity which involves children.

Maple Street, another narrow and much-used street, needs a sidewalk, to accommodate those wishing to walk from the hospital to town as well as residents from Lewis, Tevis and Newcomb Streets.

The time has come to stop sitting back and talking about how dangerous this situation is and wishing something could be done. The time has come to do something about it.

Few city governments totally finance construction of all city sidewalks; however, we feel in these two major instances, when safety is such a major factor, the mayor and city council should find a means of providing Williams and Maple Streets with sidewalks.

County Statistics

Marriage Licenses

Jeffrey Allan Thompson, 26, Rt. 3, Crab Orchard, factory 160 Connie Sue Baker, 18, Rt. 3, Crab Orchard, factory.
 Ricky Gene Barron, 18, Brodhead, unemployed, to Virginia Lucille Jones, 17, Livingston, unemployed.

Deeds Recorded

Thomas and Genevieve Blackburn, property located in Rockcastle County to Thomas Blackburn, no tax.

Hospital Report

ACUTE CARE

Released:
 Jesse Hurley, Mt. Vernon; Terry Robinson, Mt. Vernon; Betty Sowder, Mt. Vernon; Corda Mae McFerron, Mt. Vernon; Levi Gross, Brodhead; Clyde Baker, Crab Orchard; Timothy Cecil Miller, Mt. Vernon; Genna Black, Brodhead; Molly Bullock, Mt. Vernon; Mary Graves, Mt. Vernon; Dessie Howard, Mt. Vernon; Florine Murphy, Corbin; Jane Powell, McKee; Brenda Lou McFerron, Mt. Vernon; Roscoe Hysinger, Mt. Vernon; Anna Mae Jackson, Mt. Vernon.

Admitted:
 Amy Monk, Chris Mink, Anna Stevens, Emma Payne, Peggy Coffey, Minnie Elkins, Terry Robinson, Timothy Miller, Genevieve Black, Levi Gross, Molly Bullock, Betty Sowder, Corda McFerron.

Newborns:
 Ronnie Dale Bullock, Mt. Vernon; Pamela Alice Faye Powell, McKee; Terry Wayne McFerron, Mt. Vernon.

SKILLED NURSING

Admitted:
 Tallie Childress, Berea; Minnie Elkins, London.

From Our Files . . .

10 Years Ago, 1971

Mrs. Gayla Jo Winstead has received the Achievement Award from the Eastern School of Hair Design. Mrs. Winstead just recently completed the required beautician course at the school and will be employed by Nellie's Beauty Salon in Mt. Vernon.

Mr. and Mrs. Boyd Wren are the proud parents of a daughter born last Thursday at the Berea Hospital. She weighed 8 lbs. 1 oz. and has been named Melora Raw.

Mrs. Brenda Stephens Hodges graduated cum laude October 21st from Gumberland College with a rating of 3.44 placing her in the upper 10% of her class. She graduates with a major in Biology and a minor in Chemistry.

20 Years Ago, 1961

The Champion 4-H Club this year is Maple Grove. The school won the top award at Achievement Day exercise Monday at Livingston School. Members of the club are Eugene Bond, Barbara Halcomb, Lonnie Philbeck, Sylvia Holcomb, Eva Bowman, Lois Bell, Phyllis McNew, Jeweldean Bowman, Patty Sparks, Michael Hansel, Edith Hickey, Rosalind Baker, Reuben Witt, William Eugene Robinson, Michael Baker, Teresa Baker and Patricia Robinson. 4-H leaders are Juanita Witt and Bernice Halcomb.

Scout Troop 56 at Mt. Vernon will have its picture this week. Members are Brent Laswell, Hank Mullins, Jerry Skidmore, Denver Baker,

Dwight Bowling, Stevie Gentry, Kenny Carter, Jerry Hodges, David Nicely, Mike Norton, Billy George Griffith, Larry Cummins, Danny Thomas, Billy Bash, Dale Winstead, Joe Lambert and Gary Cromer. Scoutmasters are Larry Durham, Opp Bussell, Jr. and Charles Baker.

30 Years Ago, 1951

Mr. and Mrs. Charles Mason of Hummel have received a letter from their son, Private William T. Mason, saying that he will be in Korea. He arrived in Korea with the 824th Construction Engineers, located 3 miles above the 38th parallel. He has been in the armed forces since February of this year.

Reporting for induction into the armed forces Wednesday, Oct. 17, will be Stephen C. Bullen, Raymond Edward Phillips, Felix Wilson, Clyde McHargue, Richard Thompson, Bennett Ponder, Glen W. Sigmö, Billy Kirby, Harold James Todd, Daniel Gordon Albright, Proctor Brock.

Legislative Report

By Harold DeMarcus

Kentucky's state representatives and senators have set a record for their work during the current 1980-81 interim period, according to a report compiled by the Legislative Research Commission.

A total of 573 meetings of the interim committees, subcommittees and special committees have already been held in the General Assembly, which is 105 more than was held during the entire 1979 interim.

As a result, committees

have prefiled 15 bills and individual legislators have prefiled 73 bills to be considered by the 1982 General Assembly.

Legislative tours during the interim have included visits to a paper mill, a wildlife management area, a hazardous waste incinerator, an agricultural experiment station and the Blue Grass Army Depot.

The committees have also visited an underground coalmine, a hydropower generating plant and a uranium enrichment plant.

Seventeen Citizen Speak-Outs have been held across the Commonwealth in order to gather information from Kentuckians about issues likely to be addressed by the 1982 General Assembly, as well as to gain insight into citizen feelings about current conditions.

Other public hearings to date have concerned issues such as multi-bank holding companies and statewide banking, and four meetings on the reorganization of Louisville and Jefferson County have been held in that area.

The topic of unemployment insurance was covered in six meetings throughout the state and issues pertaining to small business have been discussed with citizens in a two-day workshop and in three public hearings.

Child passenger safety and solar energy have also been discussed in special public hearings.

During this interim I have attended an average of three committee meetings a week and signed in several of the reform-named "Task Force" newly-elected members of the legis-

(Cont'd to P-16)



14.468%

BMV
 pays the highest
 rate any financial
 institution can
 pay on six-month
 certificates
 purchased in
 minimums of
 \$10,000 during
 the week of



**THE BANK OF
 MT. VERNON**
 MT VERNON, KENTUCKY 40456

Member Federal Deposit Insurance Corporation. All accounts insured up to \$100,000. Federal regulations require substantial interest penalty if funds are withdrawn prior to maturity and prohibit the compounding of interest.

Oct. 6-12

SM/MCALXXVIII THE GOLNICK COMPANY

Prices Good October 5 Through October 11

Two Beautiful Styles To Choose From

This Week's Features

<p>KAHN'S HICKORY GROVE HAMS Boneless \$1.99</p>	<p>KAHN'S HICKORY GROVE WIENERS 1 lb. Package \$1.59</p>
<p>KAHN'S PICKLE LOAF 8 oz. Package \$1.49</p>	<p>KAHN'S SAUSAGE 1 lb. Package \$1.89</p>
<p>KAHN'S BOLOGNA 12 oz. Package Regular or Thick Sliced \$1.49</p>	<p>KAHN'S BACON 1 lb. Package \$1.89</p>
<p>KAHN'S LIVER LOAF 8 oz. Package \$1.09</p>	<p>KAHN'S HUMP FRANKS 1 lb. Package \$1.59</p>
<p>U.S. NO. 1 IDAHO POTATOES 10 lb. Bag \$1.99</p>	<p>YELLOW ONIONS 30 lb. Bag 69¢</p>
<p>UTILITY POTATOES 20 lb. Bag \$1.99</p>	<p>FRESH GREEN CABBAGE 2 lbs. 29¢</p>
<p>SWEET POTATOES 10 lb. Bag 29¢</p>	<p>SUPERIOR RED GRAPES 10 lb. Bag 79¢</p>
<p>TIDE DETERGENT Family Size 171 oz. Box \$6.19</p>	<p>PEPSODENT TOOTH BRUSHES 3/\$1.29</p>
<p>TYZOL PAIN RELIEVER 100 Count Bottle \$2.99</p>	<p>INTENSIVE CARE LOTION 10 oz. Bottle \$1.29</p>



**10 TO 1
YOUR DOLLAR'S
WORTH MORE**

1000 NORTH 27th AVE. DOWNTOWN GREENHILL
MT. VERNON WHITELY CITY CORBIN LONDON
STANFORD HAZARD JACKSON
HYDEN AND PINEVILLE

**FRESH
WHOLE
FRYERS**

U.S. Government Inspected

47^c

LB. Limit Three

Prices Good October 5
Through October 11

**LAY'S 3 LITTLE PIG
WIENERS**
12 oz. Package
All Meat
\$1 09

**LAY'S
BACON**
12 oz. Package
\$1 19

**BLUE GRASS
JUBILEE
HAMS**
Whole or Half
Boneless
LB. **\$1 99**

**LAY'S 3 LITTLE PIG
SAUSAGE**
1 lb. Roll **\$1 19**

**BLUE GRASS NO SUGAR
WIENERS**
1 lb. Package **\$1 49**

**LAY'S FAT BACK SALT
BACON**
LB. **69^c**

**BLUE GRASS KY. BORDER
BOLOGNA**
LB. **99^c**

**LAY'S PORK
LIVER**
LB. **59^c**
(Beef 89^c LB.)

**BLUE GRASS PLATTER
BACON**
LB. **\$1 49**

**FRESH
GROUND
BEEF**
3 lb. Package or More
LB. **\$1 19**
(Ground Chuck*1.69 LB.)

**PILLSBURY
SUPREME
FROSTING**
16 oz. Can **\$1 25**

**ROBIN HOOD
FLOUR**
Plain or Self-Rising
25 lb. Bag **\$4 29**
Limit One With *10.00 Order

**DR. PEPPET,
MT. DEW OR
PEPSI COLA**
8-16 oz. Bottles
\$1 39
Plus Deposit

**J.F.G.
MAYONNAISE**
32 oz. Jar **89^c**
Limit One With *10.00 Order

**J.F.G.
PEANUT
BUTTER**
28 oz. Jar **\$2 59**

**PILLSBURY
CAKE MIXES**
12 oz. Package
79^c

**ROBIN HOOD
SYRUP**
24 oz. Bottle **\$1 69**

PEAS
303 Can **3/51**

**COLONIAL
SUGAR**
5 lb. Bag **\$1 29**
Limit One With *10.00 Order

**LOG CABIN COMPLETE PANCAKE
MIX**
2 lb. Package **\$1 09**

**JIFFY CORN MUFFIN
MIX**
8.5 oz. Package **4/99^c**

**ROYAL
GELATIN**
3 oz. Package
All Flavors **4/51**

**BABY RUTH OR BUTTERFINGER CANDY
BARS**
6 Pack **\$1 09**

Food Fair Coupon
**50 S&H GREEN
STAMPS**
With This Coupon And
Purchase of 2 Lbs. or
More Boneless
Beef Stew
Exp. 10/11/81

**FOOD FAIR
BUNS**
Hamburger or Hot Dog
8 Pack **2/99^c**

**MAXWELL HOUSE
COFFEE**
1 lb. Can **\$2 09**
Limit One With *10.00 Order

**LUCKY
BEANS**
8 Varieties
17 oz. Can **2/99^c**

Food Fair Coupon
**50 S&H GREEN
STAMPS**
With This Coupon And
Purchase of 2 or More
Cut Up Chickens or
Chicken Parts
Exp. 10/11/81

Food Fair Coupon
**50 S&H GREEN
STAMPS**
With This Coupon And
Purchase of 2 LBS. or
More Boneless
Beef Stew
Exp. 10/11/81

SOAP Bath Size **2/99^c**

CAT FOOD 4 lb. Bag **\$2 47**

Food Fair Coupon
**50 S&H GREEN
STAMPS**
With This Coupon And
Purchase of *2.00 or
More Health & Beauty/
Exp. 10/11/81

**ORE IDA
CRINKLE CUT
FROZEN
POTATOES**
\$2 49

**BIZ
DETERGENT**
25 oz. Box **\$1 59**
20% OFF

**BLUE BONNET
MARGARINE**
1 lb. Package
Quarters **2/99^c**
Limit 2 With *10.00 Order

Food Fair Coupon
**50 S&H GREEN
STAMPS**
With This Coupon And
Purchase of 3 Lbs. or
More Apples
Exp. 10/11/81

Food Fair Coupon
**50 S&H GREEN
STAMPS**
With This Coupon And
Purchase of *2.00 or
More Solo Cups or
Plates/
Exp. 10/11/81

**DOWNY FABRIC Giant Size
SOFTENER** **\$1 09**
33 oz. Jug

**GLAD SANDWICH
BAGS** 150 Count Package **99^c**

**BOUNTY PAPER
TOWELS** Single Roll **87^c**

**GLAD PLASTIC
WRAP** 100 ft. Roll **69^c**

**GLAD 10 Count Package
TRASH BAGS** **\$1 49**

**GLAD GARBAGE
BAGS** 20 Count Package **\$1 29**

Food Fair Coupon
**50 S&H GREEN
STAMPS**
With This Coupon And
Purchase of 2 Pks. or
More Selecto Sandwich
Meats
Exp. 10/11/81

Food Fair Coupon
**50 S&H GREEN
STAMPS**
With This Coupon And
Purchase of 2 Lbs. or
More Fresh Tomatoes
Exp. 10/11/81

Food Fair Coupon
**100 S&H GREEN
STAMPS**
With This Coupon And
Purchase of *10.00-
*30.00 of Groceries
Exp. 10/11/81

Food Fair Coupon
**500 S&H GREEN
STAMPS**
With This Coupon And Purchase
of *40.00 or More in Groceries
Exp. 10/11/81

Food Fair Coupon
**300 S&H GREEN
STAMPS**
With This Coupon And
Purchase of *30.00-
*40.00 in Groceries
Exp. 10/11/81

Food Fair Coupon
**50 S&H GREEN
STAMPS**
With This Coupon And
Purchase of 2 Pks. or
More Frozen Sea Foods
Exp. 10/11/81

CLAYTON HAMMONDS SUPERMARKET

Hwy. 421
The Somerset Road

"Home of the Bargains"

Prices Good
Oct. 8 - 14

	Whole	First Cut	Center
	PORK LOIN	Pork Chops	Loin Chops
	\$1.19 lb.	\$1.29 lb.	\$1.59 lb.

Armour Mellosweet Boneless Ham	\$1.99 lb.	 Ky. Border BOLOGNA in chunk	89¢ lb.	Fresh SPARE RIBS	\$1.19 lb. small size	Smoked Sausage	\$1.69 lb.
--	-------------------	--	---------	----------------------------	-----------------------	-----------------------	------------

 4 roll pkg. Generic BATH TISSUE	69¢	Pet Ritz Deep Dish Pie Shells	2-9" pkg. 75¢
		Tender Chunk Meats (Turkey, Chicken, Ham)	6 oz. 79¢

24 oz. bottle Crisco Oil	89¢	 303 Size Argo Peas	3 Cans 99¢
------------------------------------	------------	--	-------------------

 1 lb. bowl Margarine	59¢	 Jello GELATIN	6 oz. box 59¢
(Jumbo Roll) Bounty Towels	75¢	Van-Camp Pork 'n Beans	2 for 79¢ 300 Size

 12 oz. pkg. Individually Wrapped KRAFT SINGLES	American CHEESE	\$1.39	12 oz. Minute Maid Frozen Orange Juice	99¢	 PRODUCE SPECIALS
			25 lb. White Lily FLOUR	\$4.89 (Limit 2)	

Generic Coffee Creamer	22 oz. 99¢	BUSH'S Green Beans	3 for 99¢	 2 lb. box ZESTA CRACKERS	\$1.39	CABBAGE	12¢ lb.	BANANAS	29¢ lb.
----------------------------------	-------------------	---------------------------	------------------	--	---------------	----------------	----------------	----------------	----------------

J.F.G. PEANUT BUTTER	28 oz. jar \$2.19	Bush Greens (Mixed, Mustard, Kale)	3 Cans 89¢	 2 Bags CARROTS	49¢
--------------------------------	--------------------------	--	-------------------	--	------------

Social & Women's News



Mr. and Mrs. Leonard Wheeler Davis

Noe - Davis Vows Said

Kimberly Jane Noe, daughter of Mr. and Mrs. Jack Noe of London, and Leonard Wheeler Davis, son of Mrs. Juanita Davis of Mt. Vernon and the late James L. Davis, were united in marriage September 5 at 7:30 p.m. in the First Baptist Church of London with Rev. Bell Jones performing the double ring ceremony.

Wedding music was provided by Patty Huggs, organist, Teresa Smith and Rick Humsley, vocalists, all of London.

Given in marriage by her father, the bride wore a gown of white quiana, which featured a Queen Ann neckline, a fitted

CELEBRATES BIRTHDAY

Steven Howard, son of James and Sharon Howard of Anchorage, Alaska celebrated his seventh birthday with a surprise birthday party, given by Jean Harper. Steven is the grandson of Mr. and Mrs. Johnny Tyler of Mt. Vernon and Mr. Jesse Mason of Livingston.

ring bearer.

Robert Dunaway, Irvine, Ky. was best man. Groomsmen were Jessie D. Gilpin, Lexington, Homer D. Short, Williamson, West Virginia, Michael L. Kerr, Somerset and Charles D. Mullins of Mt. Vernon.

A reception was held at the London Country Club. Serving were Tina George and Susan Fiechter. Serving at the guest table were Donna Disney, Sonya Moody and Karen Salpins. The guest book was attended by Kris Vaughn.

Following a wedding trip to Gatlinburg, the couple will reside in London.

The bride is a 1978 graduate of Laurel County High School and is employed at the Cumberland Valley National Bank.

The groom is a 1978 graduate of the University of Kentucky College of Engineering and is employed by D.O. Robinson Corp. in London.

Personals

By Mrs. Geo. Burton

Mrs. Alice Mae Faulkner has returned home from the hospital after undergoing surgery recently. We wish her a speedy recovery.

Mrs. Gravelly Burton visited Mrs. George Burton awhile last Tuesday afternoon.

Mrs. Christine Lunsford and Mrs. Athalee Jones visited Mrs. George Burton awhile Wednesday afternoon.

Henry Coffey and W.C. Houston were in Somerset Friday to consult Mr. Holston's doctor.

Mr. and Mrs. Edward Houston and Mrs. George Burton visited Mr. and Mrs. W.C. Houston Friday evening.

Charles and James Houston of Ohio have returned home after spending several days in the Pattie A. Clay Hospital in Richmond. We wish him a speedy recovery.

Mrs. E. By Turner of Virginia, visited her father, Mr. Harrison Cook at the Pattie A. Clay Hospital recently.

Sheila Burton and Lora Glovack were in Richmond Saturday.

Mrs. Duarell Owens, Mrs. Shirley Burton and Mrs. George Burton visited Mr. Harrison Cook at the Pattie A. Clay Hospital at Richmond Saturday afternoon. They were also at Berea Saturday evening for visitation of Mrs. Moss Rucker at the Way Funeral Home.

Kenny Burton visited his grandparents, Mr. and Mrs. George Burton awhile Saturday night.

Mrs. Hazel Cummins visited her daughter, Mrs. Sylvia Bledsoe at Richmond during the weekend.

Robert L. Coffey of Richmond, Indiana spent a few days with his father, W.R. Coffey and sister, Lillian Anglin.

Mr. and Mrs. Troy Roberts of Rutledge, Tennessee and Mrs. George Burton visited Mrs. Darrell Owens of Rt. 3, Somerset, Sunday afternoon.

Company was extended to the families of Mrs. Lottie McHargue and Miss Ellena Jo Cummins in their time of sorrow.

Mr. and Mrs. Gravelly Burton were in Berea Monday.

Mr. and Mrs. Remley McKinney visited Mr. and Mrs. Gravelly Burton recently.

[Eds. Note: Once again, we must apologize for not including Mrs. Lella Stokes' personals in the Signal. However, due to a lack of time and space it was not possible. They will appear in next week's Signal in their entirety.]

AREA EXTENSION HOMEMAKERS ANNUAL MEETING

A Rockcastle County Homemakers Association member, Noretta Thompson, was installed as the Wilderness Trail Area President for a three-year term at the Area's annual meeting held Friday, October 2nd at the Rockcastle Co. High School. Over 220 homemakers and guests from the eight-county area attended the meeting hosted by Rockcastle County. Featured guest speaker, Doris Petercheff, Assistant to Congressman Harold Rogers, explained to the group how they could use the congressman's office to benefit them. A welcome was presented by Gladys Russell, Rockcastle County president.

During the meeting, a cultural arts display was held with the following placing from Rockcastle County: Rachel James, first place creative writing-music; Betty Jo McKinney, first place creative writing-poetry and first place in prose; Betty Baker, first place in rugmaking; Rosalind Phibeck, first place in photography; Clara Proctor, second place in C. decorations; and Berniece Cox, second place in painting.

Thirty-six homemakers from Rockcastle County were present for the meeting. Quail Homemakers worked with the high school's cooks in serving the meal. Brodhead Willing Workers provided favors and assisted with displays. Town and Country Homemakers secured speakers. The Livingston Live Wires worked with registrations and hostesses and the Happy Hearts Homemakers provided coffee and registrations. Entertainment prior to the business meeting was presented by Jamie and Jennifer Cox, 4-H Variety Show-winners. They are the daughters of Mr. and Mrs. James Cox.

MT. VERNON SIGNAL THURSDAY, OCTOBER 8, 1981 P-5

Midnight Special Music Show at the old Barn with talent brought together from both barns. Ticket price for both special shows is \$5.00.

Features for the festival include Richard Mullins, making molasses the old way, a sweet apple cider press, a talent

contest, arts and crafts, horse-shoe pitching, Kentucky muzzle shooting contest, pony rides, llama and ox cart rides and Mr. Tesch's Animal and Magic Show, featuring numerous miniature and trick animals.

The festival grounds open Saturday at 9 a.m. with a \$2.00 admission fee for adults. Children under 12 are admitted free.



Harold Tesch and Co. will be roving around the midway with "Short Shorts", one of the world's smallest ponies, at the 'lasses Festival in Renfro Valley this weekend, with other animals as passengers (a roving petting zoo). These passengers are also trick animals who will be performing between Mr. Tesch's magic tricks. The pony also does tricks.

VOTE FOR

Alex Albright

FOR
Magistrate
OF THE
THIRD DISTRICT

General Election, November 3, 1981

Friends and Neighbors of the 3rd District.

I, D.G. (Alex) Albright, your Republican candidate for Magistrate, wish to thank each and everyone who supported me in the May Primary.

As you know, the November election is drawing near and you want to elect someone who is familiar with the area. Due to my hauling occupation, I travel most of the county roads at least once every week and I am aware of which roads are in most need of maintenance and repairs.

I would appreciate your help and support again this fall.

THANK YOU.

Alex Albright

pd. for by candidate

ELECT

PETE HURD

for Mt. Vernon City Council

Now that I have retired from the business world, I will have all the time necessary to fulfill my job as councilman for the people in Mt. Vernon, if elected: Your vote and influence appreciated.

pd. for by candidate

Our Biggest and Best Sale Ever!

5th Anniversary Sale

This Sale Is So Big It Will Last The Entire Month of Oct.!

<p style="text-align: center;">Majestic</p> <p style="text-align: center;">1 1/2" Wide Corduroy</p> <p>Cotton and Polyester Reg. \$4.98 yard</p> <p style="text-align: center;">\$2.48 4 yard</p> <p>Note: This is no misprint!</p>	<p style="text-align: center;">ENTIRE STOCK</p> <p style="text-align: center;">Pendleton Wool</p> <p style="text-align: center;">NEVER BEFORE. NEVER AGAIN.</p> <p style="text-align: center;">1/3 Off</p>
--	--

<p>Butterick</p> <p>See & Sew Patterns</p> <p style="text-align: center;">88¢</p> <p style="text-align: center;">EACH</p>	<p style="text-align: center;">Wool Blends</p> <p>WOOL BLENDS 60" WIDE WASHABLE Reg. \$7.98</p> <p style="text-align: center;">\$4.88</p> <p style="text-align: center;">YARD</p>	<p style="text-align: center;">Red Heart</p> <p>WINTUK YARN MAKE YOUR TIME COUNT</p> <p style="text-align: center;">94¢</p> <p style="text-align: center;">SKEIN</p>
<p style="text-align: center;">LARGE GROUP</p> <p>VELOUR</p> <p>REG. \$4.88</p> <p style="text-align: center;">\$2.88</p> <p style="text-align: center;">YARD</p>	<p style="text-align: center;">LATCH HOOK</p> <p>Caron Rug Yarn</p> <p>REG. 39 cents</p> <p style="text-align: center;">4/\$1.00</p>	<p style="text-align: center;">Canvas</p> <p>10 1/2 x 13 1/2"</p> <p style="text-align: center;">88¢</p> <p style="text-align: center;">EACH</p> <p style="text-align: center;">NOTHING HELD BACK</p> <p style="text-align: center;">1/4 Off Every Yard</p> <p style="text-align: center;">of Wool Blends</p> <p style="text-align: center;">Includes H20, Solids and Plaids</p>

By Popular Request - Watch For The Grand Opening of our Richmond Store

Madison County's Complete Sewing Center

Holly Tree

FABRICS

OPEN Sunday 1-6
Mon. - Sat. 9:30-6

VISA MasterCard

A LITTLE STIHL® GOES A LONG WAY.

Introducing the Stihl 009. It's one of the smallest saws we make, but like our other models, it's big on power and performance.

The 009 has automatic oiling, protective hand guard, a muffler shield and a specially designed rear handle for better balance and operator comfort.

It's perfect for all kinds of cutting jobs around the yard. And the 009 can even take down a 24" tree.

The 009 is a great homeowner value. And since it's a Stihl, you know it will be around for a long time to come.

Jack's Hardware and Appliance, Inc.

STIHL® Williams St. S+T

The World's Largest Selling Chain Saw.



The Rockcastle County 4-H Council held its annual 4-H Recognition Banquet Tuesday night to honor outstanding 4-H'ers and 4-H leaders. Shown above are the Conrad Feltner Leadership recipients for this year. Miss Cindy Taylor has served as teen leader in many county activities and presently serves as Vice-President of the Wilderness Trail Area Teen Council. Cindy received the county Teen Leadership Award. Mrs. Edna Dawson has served as 4-H club leader for twenty-four years. Mrs. Dawson's clubs have competed in county, area and state events. In 1979 her club won the outstanding club trophy. Mrs. Dawson wins the County Adult Leadership Award for the second time and also displays a plaque for the adult Wilderness Trail Area Conrad Feltner Leadership Award.

School Menu

Oct. 12-15
 Monday: cereal, toast and jelly, juice and milk.
 Tuesday: toasted cheese sandwich, juice and milk.
 Wednesday: sweet roll, juice and milk.
 Thursday: eggs, biscuit and jelly, juice and milk.
LUNCH
 Monday: fish, green beans, mashed potatoes, corn bread, milk and pudding.
 Tuesday: hot dog on bun, baked beans, cole slaw, milk and cookie.
 Wednesday: chili, crackers, carrot and celery sticks, bo-logna sandwich, milk and fruit.
 Thursday: hamburger on bun, cheese slice, French fries, cole slaw, milk, butterscotch cinch.

Ottawa

By Della Mae Wilcott

Donna and Mike Hamm visited Della Mae Wilcott last Wednesday.
 Sunday afternoon visitors of Hannah and Dixie Laswell were Mrs. Mary-Belle Johnson, Mrs. Lena Treadway and Mr. and Mrs. Rufus Mink.
 Mr. and Mrs. Rufus Mink visited Mrs. Cordia Cash and family Sunday.
 Mr. and Ms. Bobby Lawrence of Indiana visited her mother, Mrs. Mae Taylor and Austin last weekend.
 Mr. and Mrs. Virgil Lawrence were in Louisville two days last week.

Kentucky State Police To Sell

Used State Vehicles

Approximately 100 used state police vehicles, 25 light blue bars and 10 lots of leather goods will be sold Wednesday, October 14, in Frankfort.
 The sale will begin at 10 a.m. EST at the State Police Academy on U.S. 60, one mile west of Frankfort.
 Most of the vehicles are late model Fords.
 A complete list of vehicles for sale will be available only at the sale site. The vehicles will not be available for inspection until the day of the sale.
 All property will be sold

"as-is". Purchasers must be prepared to pay for the cars immediately after the sale is made. Only cash, cashier's checks or certified checks are acceptable. All checks should be made to the Kentucky State Treasurer or to the buyer as payee. Change will be given for checks written for more than the purchase price, within reasonable limits.

"Experience is the name everyone gives to their mistakes." Oscar Wilde



Mr. William Souder of Grant County celebrated his 82nd birthday at the home of his daughter Kathryn Moore of Mt. Vernon. The singing Jim celebrate were Mrs. and Mrs. Robert Moore and Tommy, Phyllis Lewis, Rodney and Greg. Mr. and Mrs. Jerry Morgan, Tracy and Josh, Mr. and Mrs. Terry Bradley, Crissy and George, Mrs. Lydia Alcorn and Janice and Sandy Cromer, all of Mt. Vernon. Those from out of town were Mrs. William Souder and Mr. and Mrs. Don Epperson and family of Grant County. A delicious meal was served and Mr. Souder received many nice gifts. We hope Mr. Souder has many more birthdays.



**Elect
 Danny
 FORD
 State
 Representative
 80th District**

A Man For All The People.

* Paid for by Danny Ford for Representative Fund, Keith Smith, Treasurer.

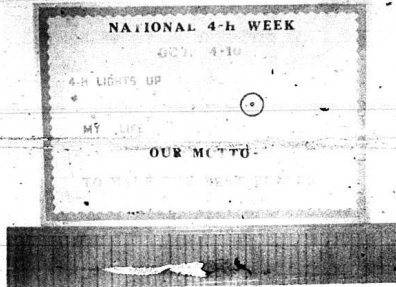

Livingston 4-H'ers celebrated National 4-H Week in the highest of spirits. Their bulletin board is only a sample of their work. "To Make The Best Better". Under the leadership of Mr. Michael Robbins, the club has been very active in the 4-H program which was evidenced by their winning the Rockcastle County Outstanding 4-H Club for 1981-the second year in a row.

Charmin
4 roll
89¢
Limit 1 w/ \$10 Order

HY-TOP
Margarine
1 lb.
2/89¢
Limit 1

JUMBO
PIES
10 ct. **79¢** each
(Limit 3)

Nescafe Instant
Coffee
10 oz.
\$379 each
(Limit 2)

3 Big Days
Thursday, Friday
and Saturday

Why Pay More
at Some Other Store

Charmin
4 roll
89¢
Limit 1 w/ \$10 Order

CRAZY, CRAZY
PRICES!

Fresh
Ground Beef
3 lb. pkg.
\$1.09
lb.
Limit 1

J.F.G.
Bonus Blend
COFFEE
13 oz. **\$1.39**
(Limit 1 w/ \$10 Order)

COME SEE
COME SAVE

Bush's
Pinto Beans
303 size
3/\$1
Limit 6

HERRUD
FRANKS
12 oz.
89¢ each
(Limit 4)

SUPERIOR FOOD MARKET

U.S. 25 South
Mt. Vernon

FRESH WHOLE FRYERS 49¢

FISCHER'S ALL MEAT WIENERS
12 oz. Package
\$1.09



FISCHER'S BRAUNSCHWEIGER Chuck
1 lb. Package **\$1.89**



FISCHER'S HAMS
2 1/2 lb. Avg.
Halves **\$2.89**



U.S.D.A. CHOICE PLATTER PLEASING RUMP SIRLOIN TIP ROAST Boneless
LB. **\$2.39**



U.S.D.A. CHOICE PLATTER PLEASING RIB STEAK OR ROAST
LB. **\$2.79**



U.S.D.A. CHOICE PLATTER PLEASING CUBE STEAKS
LB. **\$2.59**



U.S.D.A. CHOICE PLATTER PLEASING ROUND STEAKS
LB. **\$1.99**



FISCHER'S BOLOGNA Thick
1 lb. Package **\$1.59**



FISCHER'S LARD 8 lb. Pail
\$3.89



FISCHER'S MELLWOOD BACON 1 lb. Package
\$1.79



FRESH WHOLE FRYERS
LB. **49¢**
U.S. Government Inspected



BIRD'S EYE COOL WHIP
8 oz. Container **69¢**



GOLDEN CORN PLATTER BACON
12 oz. Package
LB. **\$1.19**
(Family Pack \$1.99 LB.)



FISCHER'S BOLOGNA
LB. Chunk **\$1.39**



WHITE POTATOES
10 lb. Bag **\$1.39**



RED OR GOLDEN DELICIOUS APPLES 3 lb. Bag
89¢



MICHIGAN CELERY Jumbo Stalk
49¢



FRISKIES CANNED DOG FOOD 14 oz. Can
3/89¢



MINUTE MAID ORANGE JUICE 12 oz. Can Frozen
\$1.19



KRAFT SHARP CHEDDAR CHEESE
4 oz. Package
69¢



KRAFT CHEESE FOOD SLICES
12 oz. Package
Individually Wrapped **\$1.49**



WHITE ONIONS
2 lb. Bag **69¢**



GOLD MEDAL FLOUR Plain or Self-Rising
5 lb. Bag **99¢**



JIFFY CORNBREAD MIX 8 1/2 oz. Package
4/1.00



BETTY CROCKER FROSTINGS Ready-To-Spread 16 oz. Can
\$1.29



BETTY CROCKER CAKE MIX 18 oz. Package
79¢



FAB DETERGENT 49 oz. Box
\$1.69



LUCK'S BEANS With Pork All Varieties 17 oz. Can
2/99¢



SWIFT'S POTTED MEAT 3 oz. Can
3/89¢



BETTY CROCKER SUPREME BROWNIE MIX 23 oz. Package
\$1.49



PARAMOUNT CHILI With Beans 15 oz. Can
79¢



PALMOLIVE DISH LIQUID 22 oz. Bottle
\$1.09



SWIFT'S PREM LUNCHEON MEAT 12 oz. Can
\$1.39



HY-TOP GOLDEN CORN 303 Can
2/89¢



HY-TOP PEAS 303 Can
2/89¢



HY-TOP PEACHES Slices or Halves 303 Can
2/1.29



DOWNY FABRIC SOFTENER 33 oz. Jug
\$1.09



PEPSI COLA
\$1.49



PARAMOUNT PICKLES Kosher Hamburger Slices or Polish Wurst Kosher Dills
\$1.39



NISSCO FIG NEWTONS COOKIES 16 oz. Package
\$1.29



MRS. SMITH'S PIE Apple or Dutch Apple 28 oz. Package
\$1.49



IRISH SPRING SOAP Bath Size
2/1.99¢



Plus deposit or bottles



SUPERIOR Food Markets

Symbol Of Quality



500 Extra TOP VALUE STAMPS
With Coupon and \$50 Order
Superior Oct. 8 - 14

300 Extra TOP VALUE STAMPS
With Coupon and \$30.00 Order
Superior Oct. 8 - 14

200 Extra TOP VALUE STAMPS
With Coupon and \$20.00 Order
Superior Oct. 8 - 14

50 Extra TOP VALUE STAMPS
With Coupon and Purchase of 2 1/2 oz. Coca Cola
Superior Oct. 8 - 14

50 Extra TOP VALUE STAMPS
With Coupon and Purchase of 5 lb. Frozen Potatoes
Superior Oct. 8 - 14

50 Extra TOP VALUE STAMPS
With Coupon and Purchase of 2 1/2 lb. Can Coffee
Superior Oct. 8 - 14

8 - 16 oz. Mt. Dew \$1.29
plus deposit or bottles

ZIPLOC SANDWICH BAGS 100 Count Package
\$1.39

HANDI-WRAP PLASTIC WRAP 200 ft. Roll
\$1.19

DOW OVEN CLEANER
\$1.19

Around BRODHEAD

By Mrs. Mary McWhorter

Our Gospel Meeting is in progress at the Providence Church of Christ at 7:30 each evening through Friday evening with Bro. Grover Stevens of Lubbock, Texas. Bro. Stevens, formerly a Baptist preacher, has great knowledge of the Bible, which is the only road map to Heaven and if we will only come and hear the great message with an honest and true heart, we will grow in grace and knowledge. We cordially invite everyone interested in going to Heaven to come and be with us in this meeting.

Mrs. Viola Albright is recuperating well at her home, after lightning struck her home about a month ago, causing her to lose consciousness for about two hours. We are very thankful her house did not burn, her children to be there in time to save it. Then at a later date she was stung by yellow jackets which gave her much trouble, also a blood clot in her leg. We hope she will fully recover soon. Her recent visitors were Mrs. Hazel Myers and husband Richard, their grandson, Jason Bredon of Greenville, Virginia. Mrs. Faye White and husband, Bill of Ohio, Mr. P.D. Albright of Paris, Mr. and Mrs. Everett Albright and family of Brodhead, Mr. Charles Albright of Quail, Mr. and Mrs. Clyde Hasty of Willhalla, Mrs. Dawn Taylor and husband, Hershell and sons, Robby, Gary, Terry and Jerry Brown, Mrs. Mary Harper and son, Scottie of Ottawa, Mrs. Edith Nicely and husband, Willard of Ottawa, Mrs. Leon McClure and son Grover McClure, Jr. of Lexington, Mr. and Mrs. Kidwell, Lori and Andrew of Lexington, Mrs. Elaine Miller and daughter, Vickie, Mrs. Ruby Harman and daughter, Mollie, Mrs. Sarah Albright and Mrs. Bessie Proctor and Mr. Fred Taylor.

Mrs. Jean Ennis and Mrs. Mae Roberts attended Good Hope Baptist Church Sunday morning and spent Sunday night with Gary and Kathy Ping and family and returned home Monday. Jean had Mrs. Mae's granddaughter, and great granddaughter, Paula Ping was baptized Sunday.

Mr. and Mrs. Robert McClure and daughter Beverly and Mr. and Mrs. Frank Watson were in Georgetown Sunday attending a flea market. I don't aim to get close to them for I don't like fleas.

Mr. Bill Craig of West Chester, Ohio spent Saturday night with his mother, Mrs. Nannie Craig and sister, Mrs. Mary McWhorter and returned to Lexington Sunday morning and attended church at University Heights Church at Christ, then on the Veterans Hospital to spend time with John Craig before returned to Ohio.

Mrs. Ree Thompson of Stanford spent several days last week with her sister-in-law, Mrs. Clyde Bussell and attended the Wilderness Trail Area Homemakers meeting at the ghigh school.

Mr. and Mrs. Raymond Bray of Ohio spent the weekend with Mr. Bray's mother, Mrs. Hazel Bray at her home.

Mr. and Mrs. Kenneth Adams, Bobby and Deanna of Fairdale, spent the weekend with Mr. Adams' parents, Mr. and Mrs. Bob Adams. Bob is slowly improving at his home after suffering a stroke some time ago.

Mrs. Frank Houston visited Mr. and Mrs. Bob Adams Sunday and reports Mr. Houston home from the hospital. Our prayers are for him.

Mr. John Craig of the Veterans Hospital in Lexington, became very ill Thursday evening with a viral infection or possible a reaction from a flu shot. Bob's improved some at this writing.

Mrs. Ellen Brown reports she had a very enjoyable visit with Mr. and Mrs. Jess Proffitt on Negro Creek Monday, and a very delicious meal.

Mr. and Mrs. Roy Hubbard had as their guests over the weekend their daughter and family, Mr. and Mrs. Robert

Clark and daughter, Julia and Anda of Lebanon, Ohio. Mr. Hubbard and Mr. Clark enjoyed a fishing trip at Lake Cumberland, Sunday.

Mr. and Mrs. Roy Hubbard and their daughter, Mrs. Eva Woodall and children James Dallas and Barbara Sue attended Mrs. Hubbard's family reunion held at Rogers, Ky. in Wolfe co., Saturday, October 3. They reported a nice time with family members from numerous states. The Hubbards have recently moved to Brodhead on the Chestnut Ridge Road neighbors to Mrs. Elvira Fugate. Mr. Hubbard is a brother of Dwight Hubbard, formerly of Brodhead, and now living in Crab Orchard. We welcome the Hubbards to our community.

Mrs. Pat Pruitt and children, Mickle Lea and Freddy, Jr. spent Saturday in Lexington with Mr. and Mrs. Jim Parsons and attended Elizabeth Ann's 5th birthday party. Mr. and Mrs. Walter Doan have returned from a visit in Atlanta, Georgia with Mr. and Mrs. Arnel Lunsford and Sonya.

Mr. and Mrs. William Walker and Tracy of Springdale, Ohio spent the weekend with Mrs. Walker's parents, Mr. and Mrs. George Fletcher and Audrey, Mr. and Mrs. Charles Fletcher, Kevin and Kim.

Mrs. Maggie Fletcher celebrated her 79th birthday Thursday, September 24th along with her husband, George, their daughter, Audrey, their son, Charles and wife Patsy and their grandson, Kevin and their granddaughter, Kim. All enjoyed a good steak dinner. We wish Mrs. Fletcher many more birthdays.

Mrs. Matilda Brooks and son, Jerry spent Saturday in Covington with Mrs. Francis Painter and family.

Mr. and Mrs. C.B. Owens, Jr. spent the weekend at Western Ky. University in Bowling Green, attending an art meeting.

Dr. Byron Owens of Somerset spent one day last week with his parents, Mr. and Mrs. C.B. Owens, Jr.

Mr. Timmy Kirby joining the National Guard Army last month and is stationed in Fort Benning, Georgia, and is liking it fine and thinks he will enlist in the regular army later.

Mrs. Willie Wallin and son Roscoe, were in Crab Orchard Sunday afternoon, visiting Mrs. Wallin's cousin, Mrs. Edna Belle Smith, Janie and Ashley.

Mrs. Irene Adams and son, Johnny were in Bowling Green last week visiting Mr. and Mrs. Danny Price, Shannon, Susan (Cont'd to P-16)

To The Voters of the Fifth District



My name is Earl McNew and I am running for Magistrate of the Fifth District. I am employed by TennKiller Coal Company.

I am married to the former Vickie Miller and we have five children. I have been a resident of the Fifth District for thirty-six years.

At this time, I would like to ask for the support and vote of each and every voter of the Fifth District in the General Election.

**THANK YOU,
YOUR FRIEND**

pd. for by candidate **Earl McNew**

PUBLIC NOTICE

**WE ARE NOT GOING OUT OF BUSINESS
BUT OUR PRICES LOOK LIKE WE ARE!**

- WE ARE NOT HAVING A GOING-OUT-OF-BUSINESS SALE (WE'VE BEEN IN BUSINESS SO LONG WE WOULDN'T KNOW WHAT ELSE TO DO WITH OUR TIME)
- WE ARE NOT HAVING A LIQUIDATION SALE (WE'VE ALWAYS BEEN ABLE TO PAY OUR BILLS)
- WE ARE NOT HAVING A LOST-OUR-LEASE SALE (THEY WON'T FORCE US OUT)
- WE ARE NOT HAVING A WAREHOUSE CLEARANCE SALE (WE HAVE PLENTY OF WAREHOUSE SPACE)
- WE ARE NOT HAVING A REMODELING SALE (WE KNOW I THINK OUR CUSTOMERS SHOULD HAVE TO PAY FOR IT)
- WE ARE NOT HAVING A TAKING INVENTORY SALE (WE ALREADY KNOW WHAT WE HAVE)
- WE ARE NOT HAVING A GRAND OPENING SALE (WE'VE BEEN IN BUSINESS A LONG TIME)

We're just having a plain old fashioned "We Want Your Business Sale"

SAVE AS MUCH AS 33 1/3 %

Here's Just A Sample Of The Savings You'll Find!

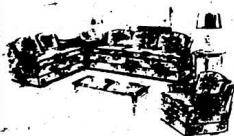

Broyhill traditional 2 pc. herculon stripe Reg \$1222.00 **Sale \$849.00**
Broyhill Oriental sofa loose cushion Reg \$1012.00 **Sale \$689.00**
Broyhill traditional forest green & beige print sofa Reg \$1444.00 **Sale \$1011.00**



American Drew Oak All wood trestle table, 6 chairs, all wood Reg \$2299.00 **Sale \$1,999.00**



19" Zenith Color TV Port Save \$71.00 **\$368.00**
23" Zenith Console Color TV, 4 cabinet styles Save \$151.00 **\$628.00**
25" Zenith Console Color TV 3 cabinet styles Save \$177.00 **\$669.00**
25" Zenith Console Color TV floor model Save \$182.00 **\$689.00**
19" Zenith Remote Control Color TV Port **Spec. \$548.00**

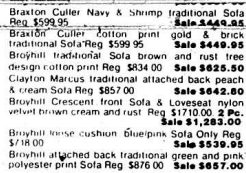

Braxton Quiler Navy & Shamp traditional Sofa Reg \$599.95 **Sale \$449.00**
Braxton Quiler Cotton print gold & brick traditional Sofa Reg \$599.95 **Sale \$449.00**
Broyhill traditional Sofa brown and rust tree design cotton print Reg \$834.00 **Sale \$625.00**
Clayton Marcus traditional attached back peach & cream Sofa Reg \$957.00 **Sale \$642.00**
Broyhill Crescent front Sofa & Loveseat nylon velvet brown cream and rust Reg \$1710.00 **2 Pc. Sale \$1,250.00**
Broyhill tense cushion blue/pink Sofa Only Reg \$718.00 **Sale \$539.95**
Broyhill attached back traditional green and pink polyester print Sofa Reg \$876.00 **Sale \$637.00**

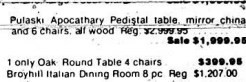

Pulaski Apocathary Pedestal table, mirror, china and 6 chairs, all wood Reg \$2299.00 **Sale \$1,999.00**



1 only Oak Round Table 4 chairs **\$399.00**
Broyhill Italian Dining Room 8 pc. Reg \$1,207.00 **Sale \$964.95**



Sealy Posturpedic Serta Perfect Sleeper All Others **20% off 20% off 10% off**

All Magic Chef Ranges (stock only) **15% Off**
Magic Chef Micro Wave 1.5' cap temp probe **Spec. \$329.95**
Magtag Heavy Duty Washer Save \$52.00 **\$398.00**



Camilla Thomasville Country French Pecan triple dresser, winged mirror, nite stand 46" sq. head chest or chest Reg \$3112.95 **Sale \$2,334.95**
Singer all wood Country Pine Triple Dresser 46" sq. Bed, Nite Stand & Chair/robe Reg \$2,989.95 **Sale \$1,839.00**
Broyhill Cherry double dresser Pediment mirror, Nite Stand chest or chest & Pediment Poster Bed 20% off **\$1,047.00**
Stanley Oriental 5 pc. bedroom 20% off **\$1,858.96**
Cedar double dresser, chest, poster bed **Sale \$699.95**

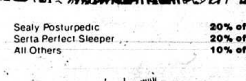

All Evans' Black Anso & Antror Carpets Cuts at Reg. price All Arlington Carpets Cuts at Reg. price



1 group of pictures & accessories All accessories & pictures **20% off**

1981 FEEDER CATTLE SALE

Monday, October 12
Sale Starts at 7:30 P.M.

Location
CENTRAL KENTUCKY LIVESTOCK MARKET
Stanford, Kentucky

Wigh-out

Grade Your Own Cattle
Cattle received from 8:00 a.m. til 7:00 p.m. day of sale only

Sponsored By:
CENTRAL KENTUCKY LIVESTOCK MARKET ASSOCIATION

FUTURE SALE DATES

October 26, 7:30 p.m.
November 9, 7:30 p.m.
December 7, 7:30 p.m.

Further Feeder Calf Information
Contact:
Harold Cordier, President 365-7758
Ron R. Naylor, Vice-President 363-4220
Ted Gilbert, Secretary 368-9026

Regular Sale Thurs. 1:00 P.M.

MONDAY THROUGH SATURDAY
8:30 A.M. UNTIL 5:00 P.M.



Martin Cupp & Son, Inc.

864-2288

7th & Hill Street
London, Ky.



Area Deaths and Funerals

Lottie B. McHargue

Mrs. Lottie H. McHargue, 88, of Mt. Vernon died Sunday, October 4, 1981 at the Rockcastle County Hospital after an illness of several months.

She was born August 2, 1893 in Rockcastle County, the daughter of the late William and Lovada Sams Carmichael.

A retired postmistress, Mrs. McHargue served 34 years at Pine Hill where she also ran a general store. She was a member of the Central Baptist Church.

Survivors are four sons, Robert McHargue of Independence, Chester McHargue of Evansville, Indiana, A.P. McHargue of Greenwood, Indiana and Wendell McHargue of Dallas, Texas; three daughters, Mrs. Edna Fain and Mrs. Ruth Fain, both of Mt. Vernon and Mrs. John Baker of Louisville; 22 grandchildren and 17 great grandchildren.

She was preceded in death by her husband, Lellan McHargue and by two sons, J.L. and Lee McHargue.

Funeral services were held Tuesday afternoon, October 6th at the Central Baptist Church with Bro. Rafor Herrin officiating. Burial will be in the Elmwood Cemetery.

Cox Funeral Home was in charge of arrangements.

Ellena Jo Cummins

Miss Ellena Jo Cummins, 44, of the 4th, died Sunday, October 4 in Lexington after an illness.

She was born in Rockcastle County on September 5, 1937, the daughter of Edna Livesay Cummins and the late William B. Cummins.

Besides her mother, she is survived by two sisters, Mrs. Carol Pybas of Mt. Vernon and Miss Valerie Cummins of Lexington; one brother, Larry Cummins of Lexington and a host of friends and relatives.

Funeral services were held Tuesday, October 6 at the Dowell and Martin Funeral Home Chapel by Rev. Rick Holladay. Burial was in the Elmwood Cemetery.

Pallbearers were: Gordon Graham, Charles T. Baker, Ernest Stanley, Bill Bailey, Kenneth Cornelius and Lloyd Cain.

Nola F. Robinson

Mrs. Nola Cummins Robinson, 71, of Erlanger, died Monday, September 28 at the home of her daughter after a long illness.

She was born January 2, 1910 in Rockcastle County, the daughter of Dee and Laura Jennings Cummins and was a member of the Rosedale Baptist Church.

Survivors are two daughters, Mrs. Loretta Delaney and Mrs. Jean Crowe, both of Covington; one son, Donald Robison of Yuma, Arizona; one brother, Keith Cummins of Mt. Vernon; four sisters, Mrs. Sinnie Nicely, Mt. Vernon, Mrs. Isabella Peters, Louisville, Mrs. Lucy McCown, Cynthia and Mrs. Hazel Oliver, Covington; 13 grandchildren and 9 great grandchildren.

Funeral services were held Wednesday, September 30 at the Swindigkeit Funeral Home with Rev. Harold Wainscott officiating. Burial was in the Independence Cemetery in Independence.

Americus Rucker

Americus "Moss" Rucker, 75, of Berea, died early

Thursday at the Berea Hospital. A native of Rockcastle County, Mr. Rucker was a retired employee of Chrysler Corp.

Survivors include his wife, Mrs. Ada Rucker of Berea; three sons, Norman Rucker of Warren, Michigan, Huber Rucker of Newport, California and Carl Rucker of Grand Rapids, Michigan; one brother, Carter Rucker of West Carrollton, Ohio; 8 grandchildren and 10 great grandchildren.

Funeral services were held at the Wray Funeral Home Saturday with burial in Troy, Michigan.

J.L. Teater

J.L. Teater, 70, died Saturday, October 3rd as the result of an auto accident which happened near the city limits of Lancaster.

A resident of Danville St., Lancaster, Mr. Teater was born September 12, 1911 in Garrard County, the son of the late Kirby and Pattie Walker Teater.

He was a managing partner in the Garrard County Stockyards and also in the tobacco warehouses in Somerset and Humberston, N.C. and the Greenleaf Plant Food Co. in Danville.

He was an extensive landowner in Garrard County; was on the board of directors at the Garrard Bank and Trust Co. and was an auctioneer assistant at the Keeneland and Tattersalls Horse Sales in Lexington. He was also a member of the American Association and the Thoroughbred Club of Lexington.

Survivors are his wife, Juanita Simpson Teater; one son, William Kirby Teater; 3 grandchildren, John, Arthur and Jenny Teater, all of Lancaster.

Funeral services were held Tuesday afternoon, October 6 at the Ramsey Funeral Home in Berea by Rev. William J. Arvin and Rev. Derrel Cone officiating. Burial was in the Lancaster Cemetery.

FELLOWSHIP DINNER AT NORTHSIDE

There will be a Fellowship Dinner following the Sunday morning service at the Northside Baptist Church Sunday, October 10. Sunday is to be a special commitment day preceding the revival which is scheduled to begin the week before Thanksgiving.

CARD OF THANKS

The family of Jack Mullins would like to express their thanks to everyone for their kindness during the illness and death of our loved one.

Words cannot express what we feel in our hearts for the beautiful flowers, food and lovely songs. Also, for those who came to be with us and everyone who helped in any way.

We especially thank those who were pallbearers—Dr. Lewis and the Berea Hospital and staff. Also, a special thanks to Bro. Arvid McKinney, Jack Bradley, Zelda McKinney and Jack and Erel Crömer and to Cox Funeral Home for their kind and efficient service.

Brilla Mullins and children

"The best sauce in the world is hunger." Cervantes

Cystic Fibrosis Drive Nets \$455

On Saturday, September 26, a Radio-Thon for Cystic Fibrosis was held in Rockcastle County that netted a total of \$455. The Radio-Thon was conducted by co-chairpersons Charles Napier, Bertie Rice, and Merica Dillingham. The event was held from 9-11:30 a.m. over WRVK and the amount raised is quite a tribute to the people of Rockcastle County, particularly in that period of time. CF children, parents and other family members are most grateful to the people of Rockcastle County for their unending, sincere support of Cystic Fibrosis.

According to Richard Mattingly, Executive Director of the Kentucky West Virginia Chapter of Cystic Fibrosis, "Rockcastle County was near the top in the state in their fund-raising efforts for CF on Saturday, September 26."

In conjunction with the Radio-A-Thon, a one mile run was also held. Craig McGuire won first place trophy finishing with a time of 8:14 and Roddy Carr took the second place trophy with a time of 8:15. Both were also presented with a participation ribbon for their efforts for Cystic Fibrosis.

The following persons, merchants, business enterprises and civic organizations were

more than gracious in their contributions for CF.

J.L.L., Charles Napier, Bertie Rice, Merica Dillingham, Mary Coffey, Sears-Tony and Donna, Rockcastle Co. Automotive-Jack Bright; Willie Taylor, Elba Moverly, Adams Optical, Wards, Stewart's, Young's Pharmacy, Druther's Restaurant, Hazel Cummins, K.O.A., Ida Smith, Burt Harper, Tri-Co React, Kenneth Norton, Ronnie and Betty Nicely, Lucille Stewart, Glennie Napier, Louis Tagliaboschi, Red Top, Saylor Pharmacy, Castle Inn, Mullins Texaco, Parsons Gas, Carters Food Market, Superior Food Market, Hiatt's 5&10, Taylor's, Conventant Food Mart, Easton Electronics, Renfro Valley Country Store, Ed Sowders, Jr., Mary McWorter, Richard Mullins, Hensley Used Cars, Rockcastle React, Walter Mabe, Fred Walton, Judy Shackelford, Lama Clark.

KIWANIS CLUBS HOLDS LADIES NIGHT

On Tuesday evening, September 29, the Rockcastle Kiwanis Club held its Annual Ladies' Night and Award Banquet. The banquet was held at the Family Life Center with Dvche Jones of the evening, Mr. Wayne Jones of London, Mr.

Jones is a present international officer. He also installed the officers for the coming year: Randy Isom, president; David Coleman, vice president; and Richard Holladay, secretary, treasurer. Mayor Roland Mullins had words of welcome for the gathering.

Those receiving awards at the banquet were: Harold Ballinger, past president; Don Smith, past treasurer; David Henderson, past secretary and Richard Holladay, support of spiritual aims. Tom Mills and Don Stewart-Shackelford shared the honor of being named Kiwanian of the year.

BAKE SALE

The Cub Scouts Troop #263 Den I will be having a bake sale in front of the Bank of Mt. Vernon Saturday, October 10 from 10 a.m. until 2 p.m.

Anyone wishing to donate should contact Karen Noe at 256-2449 or Ruth McGuire, 256-4625.



Texas was named after an Indian word meaning "friends."

RE-ELECT

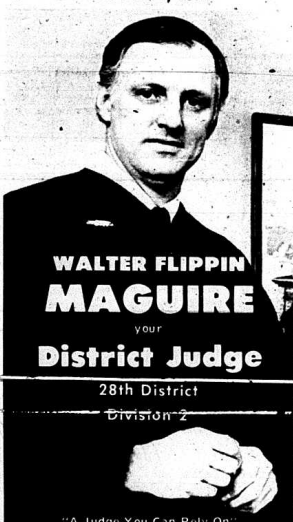

**WALTER FLIPPIN
MAGUIRE**
your
District Judge

28th District
Division 2

"A Judge You Can Rely On"
"A Man You Can Depend On"

Committee to re-elect Judge Maguire,
William Clancy, CPA, Treasurer

LOGS WANTED

We are now paying the following prices per thousand for logs delivered to our mill:

	Prime	No. 1	No. 2	No. 3
Red Oak & White Oak	\$350.00	\$220.00	\$155.00	\$100.00
Hard Maple, Ash & Baswood	\$250.00	\$200.00	\$140.00	\$100.00
Chestnut Oak, Poplar & Hickory	\$250.00	\$180.00	\$140.00	\$100.00

Come by for complete list of all logs purchased and specifications for grades.



Forest Products, Inc.

Corbin, Kentucky

ESTATE Auction

of The Late Mr. and Mrs. B. C. Riddle's
House and Lot - 4 Building Lots
1967 Pontiac Tempest
Saturday, October 10, 1981 10:30 a.m.
Brodhead, Rockcastle County, Kentucky

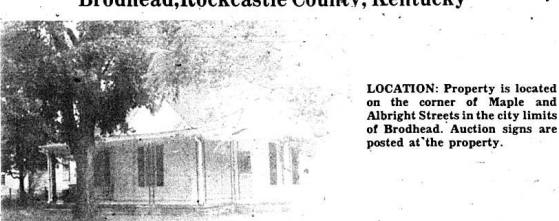

LOCATION: Property is located on the corner of Maple and Albright Streets in the city limits of Brodhead. Auction signs are posted at the property.

In order to settle the Estate of the late Mr. and Mrs. B. C. Riddle, their heirs have authorized your firm to sell for the high dollar this desirable choice real estate.

HOUSE AND LOT-The house is an excellent frame house having recently been remodeled. Floor plan consists of a living room, dining room, kitchen, 4 bedrooms, den, and bath. It is heated by fuel oil stoves, has city water and sewer, storm doors and windows, and hardwood floors throughout except in kitchen.

In addition it has a dandy 26x36 garage building.

The lot measures 93 x 150.

FOUR CHOICE BUILDING LOTS
LOT NO. 1-92x149 at corner of Maple and Albright Streets. City water and city sewer.
LOT NO. 2-100x181 - Albright Street.
LOT NO. 3-98x179 - Albright Street.
LOT NO. 4-134 x190 - Albright Street.

ALL FOUR of the above lots are ideal building sites and each have city water and sewer available. These are without a doubt the best building lots available in the city of Brodhead.

AUCTIONEER'S NOTE:
Whether you be in the market for a good home or building site be sure to mark your calendar to attend this sale Saturday, October 10, 1981 at 10:30 a.m.

TERMS: 20% down day of sale and balance in 30 days with deed.

For additional information contact Mrs. Jean Allen, Executrix of the Estate or the selling agent:

Ford Realty & Auction Co.

Realtor - Auctioneer
Col Sam Ford
Col Roy Adams
Col Danny Ford

Auctioneers
Col Jerry Ham
Col Willard Hutto

"Selling the Country"

Mt. Vernon, Ky. Ph. 256-4545



By: Cheryl Witt
County Extension Agent for Home Economics

Come Join Us

One of the major programs in the Cooperative Extension Service is the Homemakers Association. The primary objective of the Extension Homemakers Association is to carry out an informal educational program. The educational pro-

gram is planned by club officers and members and designed to provide information to help homemakers make better use of their resources to provide a better life for themselves and their families.

Types of Membership

Anyone can be a Homemaker member. There are two types of membership available. The regular member belongs to an organized group which meets once a month, has officers, has an educational program at each meeting and meets in the community. Homemaker club

members are active on the club, county, area, state and national levels of the Association.

The second type of membership is the member-at-large. This is especially geared to the person who has little time or interest in organizational activity, but is interested in on-going learning. The at-large member does not belong to a club, but has all the other advantages. At large members are a part of the Association, receive monthly lessons through the mail, receive newsletters giving information of events and are invited to participate in county programs, tours and other activities as they choose.

Are There Dues?

Yes, two dollars a year pays your Extension Homemaker dues to be a member of a club or an at-large member in the county, area and state association. Club members may add a small amount for their club treasury.

What Is There To Learn?

You'll learn such things as energy, money and time management, family foods and nutrition, clothing, family life, health and safety, cultural arts and crafts, international understanding and community issues and concerns.

Club members develop leadership by serving as project leaders, being a leader in club programs or serving as club officers.

Homemaker Club members become a vital part of the community by getting involved in community service projects and citizenship programs.

Start Your Own Club

If there is not an organized club in your community, you and some of your friends are invited to organize one. Usually ten to fifteen members is a good number to have in a club, although no set number is required. Some groups are smaller, some larger. Clubs meet on a regular basis, usually once a month, from September through June. They may meet either during the day or at night at the convenience of the members. Clubs may meet in local community meeting rooms or in individual homes. The County Extension Agent serves as advisor and will assist the club in organizing.

County Extension Office, P.O. Box 297, Mt. Vernon, Ky. 40456

Lessons Planned for 1981-82

Following are the Homemaker Club Educational Programs planned for the coming year: October - Legal Rights for Women; November - Needlepoint and Kentucky Literature; January - Eat Well for Less; February - Couponing and Refunding; March - Clothing Accessories and New Fashions; April - Space Savers; May - A Primer on Vitamins; June - Better Spouse, Better Parent.

October was set by the Rockcastle County Homemakers Council as the month to ask new members to join existing clubs, to organize new clubs or enroll members at large. Contact Cheryl Witt, County Extension Agent for Home Economics at 256-2403 for help in organizing.

ing a club or in becoming a Homemaker member. The College of Agriculture is an Equal Opportunity Organization.

NOTICE:

The AARP will have their meeting at the Rockcastle County Library at 6:30 p.m. Friday, October 9. All members are urged to attend.



The highest waterfall in the world is the Angel waterfall in Venezuela, measuring 3,281 feet high.

BURLEY BELT CHEMICAL

New buying Corn and Soybeans

Call Toll-Free

1-800-632-8592

For daily price quotations

School has started and it is important to make

sure your child's eyes are ready to handle the

schoolwork load. Have their eyes checked and

bring the prescription to:

Adams Optical

Main St. Below Sears Open Daily Call 256-5664

Eye Doctor in Adjoining Office Come in and See Us

Hours: Mon. 1-7 p.m. Tues., Thurs., Fri., 9-4:30 Wed. & Sat. 9-12

REAL ESTATE FOR SALE

Commercial Properties

Scrap Metal Business - Crab Orchard, Ky. Includes: Lot, 36x60 building, truck, backhoe, scales, office equipment and much more. Walk out deal for only \$44,500. Y-14.

Retiree Special - Danny's unit motel located on Richmond St., Mt. Vernon. All necessary furnishings included. Owner financing available. Could be adapted to several other types of business. Priced at \$69,500. Y-20.

Commercial Potential - West Main Street, Mt. Vernon. Good possibilities. City water and sewer. Priced at \$33,500. Z-26.

100x280 Excellent Lot - Richmond Street. Adaptable to many uses. Only \$39,500. R-16.

REDUCED - Two Lots - near Mt. Vernon on U.S. 25. Approximately 150x150 and in a fast-growing area. \$18,900 each. R-17.

Homes - \$50,000 and Up

Notice! Reduced! **Mareburg, Ky.** - 4 bedroom brick, 2 baths, finished basement, lots of extras. \$53,500. O-18.

Reduced! **Country-Side Estates**, 3 bedroom brick, 2 baths, 2 car garage, 2 trees, 2 car garage and much more. Can be yours for \$51,500. Y-3.

\$40,000-\$50,000 Range

Notice! Reduced! **3 bedroom brick** located in the Barnett School - full basement - close to high school and vocational school. P-8.

Conveniently Located - 3 bedroom brick located on Floyd Street in Owens Subdivision-family room, large garage, enclosed front porch, is total electric. Can be yours for \$44,900. B-5.

Close to Town & School - Bedford Stone, 3 bedrooms, living room, kitchen, 2 baths, located corner of Williams and Ferguson Streets. Priced at \$42,900. A-6.

New Listing-Quality Country - Brick Home-4 bedrooms, living room, kitchen, den, 1 1/2 baths, electric heat, situated on approximately 1 acre-lot. All for \$49,500. A-22.

\$30,000 - \$40,000 Range

Attention! FHA Prospects! We have a new 3 bedroom brick waiting for you. You pick the location - Brindle Ridge, Scaffold Cane, Willailla, Ottawa, or south of Mt. Vernon. Priced at \$36,000. Z-5.

New Listing - 7 room frame house located on West Main Street, Mt. Vernon. House has w/w carpet, built-in appliances, washer/dryer hookup, within walking distance of schools, churches, and stores. Situated on a nice corner lot. Priced \$31,500. A-20.

New FHA - 3 bedroom brick located on Green Hill Section.

3 Bedroom Bedford Stone Home - Negro Creek road. Electric heat, w/w carpet, 2 car garage, 2 trees, 2 car garage. Priced at \$38,500. A-1.

3.1 Acres with 3 bedroom modern home, highway 461, numerous outbuildings, close to town, city water and cistern. Priced at \$39,900. X-19.

Two New FHA Approved Brick homes - Ottawa Section, 3 bedrooms, living room, kitchen, bath, utility room, carpet, large lots only \$36,000 each. A-13 and A-14.

Excellent 1 1/2 Story Home - Corner Lot - Brodhead, Possible FHA Financing. 4 bed-

rooms, living room, kitchen, utility room, fireplace, garage, owner will consider exchange. Financing available. Priced at \$36,900. T-17.

Just Listed - Shirley Street, Mt. Vernon. Excellent 3 bedroom frame house with living room, kitchen, family room, bath, convenient, electric heat. Possible FHA financing. Only \$32,500. A-8.

Homes Under \$30,000

Four Bedroom Home with living room, kitchen, bath on acre lot. Good well. Sand Hill area. \$7,500.

Economical - Notice! Has Been Reduced - Willailla Section, 2 bedroom, built-in oven, well-insulated. \$17,500. U-21.

New Listing - Pending - 3 bedroom, living room, kitchen, dining room, corner lot, built-in oven. Priced at \$5,500. A-19.

Roundstone Section, 4 bedrooms, brick, dining room, fireplace, range, refrigerator, carpet. \$28,900. Z-18.

Paul Street, Mt. Vernon, Ky. 5 bedroom frame, fenced, priced to sell at \$8,300. Y-15.

Economy in the Country - 3 room house located approximately 2 miles south of Mt. Vernon. Situated on approximately 1/2 acre lot. Priced at \$9,500. A-17.

Possible FHA - Near Willailla. Excellent two bedroom house, living room, kitchen, carpet, utility room, electric heat and walk to wall carpeting. Only \$23,500. A-9.

New Listing-In Broadhead - Stone home located on Tyee Street. Two bedrooms, living room, kitchen, dining room, bath, large lot, recently remodeled. Priced \$19,900. A-21.

Close To Town - 3 bedroom

brick, basement, oil furnace, carpet, close to high school. Situated on approximately one acre. Priced at \$24,900. Z-27.

FARMS

40 Acres, more or less - near Saltpepper Cove, remodeled 5 room house, barn and several miscellaneous outbuildings, approximately 8 acres cleared and the balance wooded. Water is provided by a well and pond. \$23,900.

New Listing - Secluded, 10 Acres located at Cove Branch near the new Rockcastle County Speedway. Property consists of approximately 10 acres with tobacco base, improved with an A frame, house, 2 bedrooms, living room, kitchen, utility room. All for \$12,900. Z-23.

5 Wooded Acres - Large Bedford Stone Home, 4 bedrooms, old, 5 bedrooms, finished basement, 1 1/2 baths, 2 fireplaces and flue. On the East Gap Road in the Boone Section. \$19,500. X-4.

New Listing - 17 Acres more or less located on Hwy. 490 near Livingston. All is hill land, firewood, some timber. Owner is willing to sell of trade. Priced at \$200 per acre. A-24.

Reduced! **Red Hill** 3.44 acres, located on Hwy. 490, has city water and all level land. Priced at \$6,400. X-12.

24 Acres - Brindle Ridge Section. 5 acres cleared and the balance wooded. 1209 lbs. tobacco base, city water, TV cable. Priced at \$24,900. Z-1.

Cattle Farm - 127 acres located on the Ward-Jones Road with approximately 70 acres cleared land with balance in woods. It has approximately 1400 lbs. of tobacco base and is improved with a 4-room remodeled frame house. It also has a stock and tobacco barn. Financing available. Priced at \$79,500. A-15.

71 Acres, more or less, 2 miles south of Mt. Vernon. Development potential, young timber, coal possible. Only \$25,900. V-12.

8 Plus Acres - Excellent neighborhood, cleared land and woods, blacktop frontage, privacy. \$16,500. R-21.

5, more or less - 2 miles south of Livingston, blacktop frontage, hill land, firewood. \$6,500. T-12.

15.88 Acres - Highway 461, 5 minutes from Mt. Vernon. City water available. Privacy. Priced at \$12,000. A-3.

65 Acres - Approximately 30 acres in grass, 2 ponds, some timber, fenced, 1362 lbs. tobacco, 4 bedroom house, 30x32 new barn, other outbuildings, located on KY 490 at Livingston. Priced at \$24,500. A-4.

Reduced To Sell - 15 acres, Calloway, blacktop frontage, foundation for house, firewood for heat, springs and well for water. Priced at \$7,000. Z-11.

House and 4 Acres; more or less, Roundstone Section, city water, 3 bedrooms, bath, storage buildings, fireplace. Priced at \$19,900. Z-20.

9.8 Acres, more or less, located in the Roundstone Section. City water and septic tank for sewer. All level, tillable land, pond, fenced, in grass. Priced at \$16,500. Z-20.

19 Private Acres and 4 Bedroom Frame - Bee Lick Section, 2 baths, entrance foyer, family room with fireplace, kitchen, utility room, storm doors and windows, w/d hookup, w/w carpet, heat pump, garage, tobacco base, very private. Priced at \$64,900. Z-19.

Reduced! **Reduced!** **25 Acres**, more or less, located at Mareburg, 20 acres cleared, and the balance in woods, unfinished house, tobacco base of 631 lbs. 32x40 barn. Priced at \$25,000. Z-22.

45 Acres, more or less, Quail Section, 3 bedroom remodeled house, fuel oil furnace, w/w carpet, aluminum siding, spring water, combination stock and tobacco barn with 2 ft. shed, corn crib, other outbuildings. Priced at \$64,900. Z-7.

Large Acreage - 510 Acres, more or less, near the Saltpepper Cove. Farm has 5,400 lbs. tobacco base and approximately 38 acres cropland, 6 barns and a house. Property has some coal and timber. Priced \$135,000. W-4.

47 Acre Farm - Located approximately 1 mile from Livingston and contains approximately 12 acres cleared land, 901 lb. tobacco base. Farm is improved with 2 house, barn, garage and other miscellaneous buildings. Priced \$23,500. A-10.

Reduced To Sell Quick! Farm-ette-12 Acres more or less located on John Cash Road near Lincoln and Rockcastle County Line. Improved with modern seven room frame house-stock and tobacco barn, and other miscellaneous outbuildings. Has 708 lbs. of tobacco allotment. Priced \$41,500. A-16. Priced at \$19,900. Z-20.

New Listing - 88 Acres, has been cleared and is ready to be located 5 miles Southeast of Mt. Vernon. Priced at \$34,900. B-2.

New Listing - 150 Acres - near Rockcastle River, land has been core-dilled - recreational possibility. \$395 per acre. B-4.

LOTS-LOTS-LOTS

What kind do you want? Small lot, Big lot, Restricted Lot, Unrestricted Lot, Wooded Lot, Level Lot, Hill Lot, Expensive Lot, Inexpensive Lot, Town Lot, Country Lot, Subdivision Lot, Private Lot, Lot-Set, FHA or VA Approved Lot. WE HAVE 'AL KINDS-MAKE AN APPOINTMENT TO SEE THEM TODAY!

Ford Realty & Auction Co.

Ph. 256-4545

Ph. 256-4545



Mt. Vernon, Ky. 40456

SAM FORD, GRI
Nights 256-4588

DANNY FORD, GRI
Nights 256-4446

ROY ADAMS, GRI
Nights 758-4490

Future Auctions

Mr. and Mrs. Ed Anglin's House and Lot Located in Berea, Ky. Friday, October 23, 5:30 p.m.

Mr. and Mrs. Kenneth Cummins' Acreage and Lots Located in Berea, Ky. Saturday, October 24, 10:30 a.m.

Honor Rolls

Mt. Vernon Elementary

4TH GRADE

Chad Abney, Mildred Bullock, Clarissa Hodge, Angela Mullins, Shashawna Patrick, Anita Durham, Christopher Frith, Sammy Garland, Shonda Renner, Jennie Thorpe, Tracey Abney, Stephanie Carmack, Sherri Cromer, Brigitte DeBorde, Angie Dowell, John Eaton, Kristy Graham, Robyne Harris, Linda Hurd, Gina Martin, Buffy Mullins, Carrie Mullins, Robert Phillips, Michael Singleton, Cathy Smith, Darren Smith, and Janet VanWinkle.

5TH GRADE

Kenneth Abney, Kimberly Bullock, Troy Cromer, Vernon S. Decker, Stoney McGuire, Victoria Newton, Timmy Oliver, Lisa Rader, Melissa Rader, Juanita Robbins, Paulita Thomason, Sara Anderkin, Treena Carter, Machelle Decker, Billy James, David Owens, David Malory, Maria Bryant, David Bullock, Jennifer Carpenter, Joe Ferguson, Nathan Kerr, Terina McGuire, Jason Payne, Darrel Rader, Imogene Owens, Noreen Vance.

6TH GRADE

Clara Alcorn, Mary Bond,

Greg Brown, April Bruce, Judy Bullock, Kim Bullock, Anna Bustle, Carol Coffey, Jason Cooper, Kenneth Cornelius, Krista Cromer, Ronnie Cromer, Shelia Cromer, Tammy Cummins, Julie Dowell, Belinda Durham, Joe Gregory, Pat Hansel, Thomas Harris, Leesa Herrin, Ronnie Hurley, Shelia Kidwell, Tina Mink, Brad Mullins, Ricky Mullins, Tracy Mullins, Shannon Osborne, Teddy Owens, Jennifer Parsons, Eric Philbeck, Norma Pruitt, Donald Richards, Jeffery Richards, Joanne Robbins, Steven Robbins, Julie Shepherd, Timothy Singleton, Jonathan Stewart, Robyn Staylor, Lonnie Thomason, Jeff Winstead, Brian Bond.

7TH GRADE

Carol Baker, Becky Burdette, Trina Cummins, Jones Hiatt, Steve Martin, Susan McWhorter, Sheila Phelps, Natalie Pybas, Sandra Renner, Judy Rowe, Christy Sexton, Bill Towery, Kathy Vance, Shane Doan, Ruby Bullock.

8TH GRADE

Paula Elevation Denise Bowman, Sharon Bradley, Dana Bradley, Charles Bullen, Theresa Burke, Jamie Cox, Bobby Cummins, Stacy Ferguson, Bill David Gregory, Stacy Henderson, Linda Kirby, Brenda Lunsford, Caroline Machal, James Mullins, Paula Phillips,

Monte Stewart, Tommy Thorpe, Sherri Hamm, Paige Anderkin, Don Howard, Rebecca Hedrick, Beva Harper, Kim Henley, Tina Smith, Janie Jasper, Vanessa Bowman.

Roundstone Elementary

4TH GRADE

Angela Cain, Christy Callahan, Jason Chasteen, Steven Clark, Jennifer Coffey, Donna Conn, Cindy Crbmer, Twila Croucher, Shane Durham, Crystal Helton, Mike Linville, Renee Morgan, Kimberly McFerron, Jacqueline Nicley, Clara Pigg, Beth Ponder, Heather Reynolds, Penny Rosnagle, Connie Turner, Robert Rogers, Dean Shearer.

5TH GRADE

Lola Pigg, David Gadd, Michelle Bowles, Rusty Moore, Jennifer Isaacs, Lisa Wilson, Wayne Anderkin, Jennifer Bishop, Ruby Brewer, Jeremy Brock, Joey Bullen, Tammy Bullen, Adam Coleman, Stephanie Dooley, Tonya Durham, Tim Isaacs, Jessie Mahaffey, Clayton McNew, Chad Merritt, Charles Shields, Dale Smith, Susan Smith, Leigh Ann Thomas, Lana VanWinkle, Melora Wren.

6TH GRADE

Jon Bullens, Tracy Burdett Burdette, Lavenia Campbell, Drin Chasteen, Shana Conner, rin Chasteen, Shana Conner, Stephanie Daniel, Michael Edwards, Karen Harding, Michael Lamb, Leandra Leach, Regina Leach, Matt Manzi, Sherri Mink, David Pruitt, Jessia Riley, Ginger Robinson, Steven Rosnagle, Bobby Thomas, Shannon Wilson, Cindy Witt.

7TH GRADE

Randal Anderkin, Regina Campbell, Tammy Church, David Bullock, Gale Cromer, David Dees, Susan Durham, Christopher Craig, Michael Hamilton, Tracie Johnson, Michael Pickle, Tammy Russell, Lora Jean Wilson, Darren Wynn, Don Shearer.

8TH GRADE

Kimberly Brewer, Dawna Croucher, Tony Harrison, Shannon Hayes, Jennifer Hendricks, Melissa Manzi, Gail McNally, Jamie Mullins, Sonya Phillips, Bennie Stephens, Frances Witt.

"Discussion: a method of confirming others in their errors." Ambrose Bierce

Livingston Elementary

4TH GRADE

Kimberly Barnes, Brian Griffin, Bradley Hurd, Jenny Lovell, Tawanna Miller, Angela-Senters.

5TH GRADE

Scotty Goforth, Karen Johnson, Shaeren Johnson, Heather Jones, Janice Renner, Anissa Wilson.

6TH GRADE

Vivian Branstetter, Selena Bullock, Jeff Carpenter, Traci Clark, Judy Fields, Angela Goodson, Gary Langford, Yolanda Mills, Lori Mink, Sabrina McGuire, Tonya Parrett, Jennie Shepherd, Vickie Sturgill.

7TH GRADE

Sandy Hunter.

8TH GRADE

Jackie Arnold, Lisa Francisco, Joyce Bustle, Carol Hurd, Leigha Jones, Tammy Kirby, Ray Mills, Greg Mink and Kelly Wilson.

EKU MARCHING BAND MEMBERSHIP INCLUDES LOCAL RESIDENT

When the 170 member Eastern Kentucky University Marching Maroons Band enters the field for each pre-game and halftime performance during Eastern's 1981 Fall football games, it contains one member from Mt. Vernon.

As a member of the Marching - Maroons, Vonda Croucher is now preparing for performances on October 17, 24 and Nov. 7, on the campus for home football games and on the road to Morehead State on Nov. 21st.

The Marching Maroons, under the direction of Daniel Priester, David Jones, and Tom Coleman, include the Maroon and White Flag Corps, Major-ette Corps, and the Band Field command. miscna Junnington and Tracy Gilbert in addition to some 140 instru-

MT. VERNON SIGNAL THURSDAY, OCTOBER 8, 1981 F-11

mentalist. Membership in the Marching Maroons is open to all students attending EKV who have had prior band experience in high school.

The 1981 band consists of students pursuing some 50 different degree programs. About one-half of the students are music majors. More than 120 different high schools are represented by graduates now members of the Marching Maroons. Persons interested in more information about the Marching Maroons may contact David Priester, director of the Marching Maroons, Eastern Kentucky University, Richmond, Ky. 40475.

JIM CLONTZ ENTERS CENTRE COLLEGE

James Clontz is a freshman this year at Centre College of Kentucky.

Clontz, son of Mr. and Mrs. Carl Clontz, of Mt. Vernon, is a 1981 graduate of Rockcastle County High School, where he was active in golf and tennis. Centre College of Kentucky is a four-year college of the liberal arts and sciences located near Lexington. Chartered in 1819, the College is in its 162nd year of operation.

Centre College was chosen recently for inclusion in "The Competitive Colleges: Who are They?", a listing of 246 colleges that consistently have more undergraduate applicants than they can accept.

Pack #263 Holds First Meeting

The Dens of Pack #263 held their first pack meeting of the school year Monday, October 5, at the Bank of Mt. Vernon. With eleven active dens, Pack #263 is the largest Cub Pack in the Kit Carson District of the Blue Grass Council of the Boy Scouts of America.

There were 70 parents and cubs in attendance Monday night as 37 boys received awards for the work they completed during the month of September.

If you have a son between the ages of 8 and 10, he may become a Cub Scout this fall. Just call Richard Holladay at 256-2013.

Pack #263 Camps Out

The Cubs of Pack #263 and their fathers participated in the Kit Carson District Dad and Lad Camp-Out. The camp out was held October 2 and 3 at the Bluegrass Army Depot in Richmond.

Boys from seven counties were invited. From Pack #263, which includes Broadhead, Livingston and Mt. Vernon, 26 cubs and dads attended. Pack #69 from the Roundstone area had 7 cubs and dads attend.

If you have a son between the ages of 8 and 10, he may become a Cub Scout this fall. Call Richard Holladay at 256-2013.

Dr. David B. Coleman Optometrist

Services Include: Eye Examinations Contact Lenses

By Appointment Call 256-5664 9 a.m. to 4 p.m.

Main St. (Office hrs. include evening appointments on Monday)
Below Sears

AUTUMN SALE

Dresses Lingerie
Sportswear Hosiery
Purses Gifts

Store Wide

20% Discount

Friday and Saturday

October 9 - 10 ONLY

Cash - MasterCharge - VISA

117 Clay Dr. **Marlene's** Berea, Ky.



Farming is like any other business . . .
with sound financial guidance,
you have a better chance for success.

Across the country farmers are bringing their products to market. Families enjoy frequenting the farm markets for quality products and the best prices. Farming like any other business...with sound financial guidance, you have a better chance for success. Your locally controlled, independent bank, as your agribusiness partner, can make all the difference when it comes to borrowing money, savings and checking plans...in fact all financial matters.

MEMBER FDIC

CITIZENS BANK
BROADHEAD, KY. 40409
Serving This Community
SINCE 1904

Auction

of Mr. Don Hopkins

38 ACRES More or Less IN 4 TRACTS

Saturday, October 17, 1981 1:30 P.M.

Near Wabd Section, Rockcastle County, Ky.

LOCATION: Approximately 7 miles southwest of Mt. Vernon, Ky. on U.S. 425 at Denny's Grocery and proceed 2 miles to the property.

Mr. Hopkins, in order to reduce his farming operation, has authorized the auction of this highly desirable, well-located farm for the high dollar.

It has 38 acres, more or less, of which approximately 30 acres is cropland and has some timber. Basic tobacco allotment is 1,724 lbs.

TRACT NO. 1 - Contains 6 acres, more or less, and fronts on the Wabd Jones Road. It is improved with a house and barn. This tract offers one of the most beautiful building sites you'll find in the area. Spring water.

TRACT NO. 2 - Has 1.8 acres with 488 feet of frontage on the Wabd Jones Road. Adjacent to Tract No. 1.

TRACT NO. 3 - 17 acres, more or less, with most being tillable. Adjacent to Tract No. 1.

TRACT NO. 4 - 13 acres located adjacent to Tract No. 3. Some of this tract is cleared and some wooded.

Owner reserves the right to sell the tracts individually and grouped to reflect the best return.

AUCTIONEER'S NOTE: If you're in the market for one of the most desirable small farms in the county, be sure to attend this auction.

TERMS: 20% down day of sale, balance in 30 days with deed.

For additional information, contact the selling agents:

Ford Realty & Auction Co.

Realtor - Auctioneer
Col Sam Ford
Col Roy Adams
Col Danny Ford



"Selling the Country"

Mt. Vernon, Ky. Ph. 256-4545

Auctioneers
Col Jerry Ham
Col Willard Hutcho



Two Local Berea Students Selected for Country Dancers

Two Rockcastle County High School graduates have been selected as members of the Berea College Country Dancers. Chosen were Simona Bivins, daughter of Mr. and Mrs. Lee Bivins of Route 1, Mt. Vernon and John Holbrook, son of Mr. and Mrs. John Holbrook of Mt. Vernon.

Both young people were in competition with several other Berea students for membership in the organization which was established in 1983 as a club to preserve the folk culture of the Southern Appalachian Mountains.

The Berea student dancers perform Anglo-American folk dances, singing games and story-telling drawn largely from the traditions of the Appalachian South, New England and the colonial period. The troupe's Morris dances feature lively tunes; tinkling bells and vigorous steps.

This past summer, members of the group made an eight-week tour of England,

Scotland and Denmark where they participated in the Landsstævnet, a Danish Festival sponsored by the Danish Gymnastics and Youth Association. The dancers have appeared on NBC's "Today" show, made a "People to People" tour of Latin America, performed at the White House and toured with the Cincinnati Symphony Orchestra in its minifestival series.

Migs Bivins is a freshman at Berea College and Mr. Holbrook is a member of the sophomore class.

BRINDLE RIDGE

Mr. and Mrs. William Weaver were able to attend church Sunday after being sick for some time.

Kaye Pingleton and a friend from Cumberland College spent the weekend with her parents, Rev. and Mrs. Arnold Pingleton.

Charlie Cameron received a



John Holbrook

dislocated wrist bone in Little League Football Practice last week. His friend, Jeffery Smithern, spent Friday night and Saturday with him.

Ronnie Cameron and Pat Craig spent Thursday night with Bill Cameron at Cumberland College in Williamsburg.

A revival is in progress at the Brindle Ridge Baptist Church this week with Howard Partin of London the evangelist.

Mrs. Pat Holland was confined to her home last week due to illness.

Mrs. Pearl Burdette and

Chris, Mrs. Ruth Bell spent a couple of days with their mother, Mrs. Lydia Livesay and family of Cincinnati, Ohio last weekend.

Mrs. Becky Burdette spent Sunday with Mrs. Lisa Burdette.

Mr. and Mrs. Rufus Cornett and his in-laws of Ohio visited Mr. and Mrs. Arvel Burdette Saturday.

Mr. and Mrs. Tommy

Adams have moved to their new home across from the Baptist Church.

Tim Mink and Jeletta Burdette are back in school after suffering injuries from a motorcycle wreck. Both received several stitches and Tim also received a broken nose.

Steve Chasteen has been confined to his home with the flu. We wish him a speedy recovery.

(Ed's Note: Mrs. Juanita Fordyce brought us this poem she has written and we thought it was beautiful and timely; therefore, we wanted to share it with our readers. pma)

ROCKCASTLE IN OCTOBER

The Rockcastle hills, a sight to behold,
Decked out in colors red, orange and gold.
All nestled beneath skies of bright blue,
If find them breathtaking, how about you?
A great work of art to enjoy for free,
Donated by the Master, don't you agree?
No one, ever painted a picture so grand,
It can only be done by God's own hand.
Take time to enjoy as you go on your way,
The beautiful picture that's on display.

ELECT ERNIE

WOODS

District Judge

Pulaski & Rockcastle Counties

"A Choice for a Change"



(P. for Adv. by Circulation)



Simona Bivins



By: Austin Mobley
Minister
Providence Church of Christ

Faith Without Works

"But wilt thou know, O vain man, that faith without

works is dead? It is interesting to note that the words "faith only" occur together only once in the Scripture: "Ye see, then, that by works a man is justified, and not by faith only" (Jas. 2:24).

James tells those who think that faith is all that is required for salvation that even the demons are capable of belief in Jesus (Jas. 2:19). Yet no one expects that demons will be saved because of their inactive faith.

In yet another comparison, James points out that a body without the spirit is dead—it is a lifeless corpse. In Christianity, works or actions prescribed by the Lord are as necessary to the believer as spirit is to the body. Works will not effect salvation in themselves, any more than faith by itself. It is faith plus works, faith expressed in positive action, faith demonstrated that becomes saving faith that leads to salvation.

James refers in his letter to the example of Abraham and his unwavering obedience to God. Abraham believed God, but God required something more than faith alone. God asked Abraham to demonstrate his

faith and prove his love for God. Abraham responded by the act of taking his son, Isaac, to Mount Moriah to be offered as a sacrifice to God. Before Abraham acted, his faith was spoken, a surface response with "no obedience. After his act of faith, Abraham's faith was demonstrated, deep and total. (Jas. 2:21-23).

Today, God still requires something more than just an intellectual assent, an affirmation of faith. God not only requires but commands that we demonstrate our faith in His Son by repenting of our sins (Acts 17:30), confessing Him before men (Rom. 10:9-10; Acts 8:37), and being buried with Him in baptism (Rom. 6:3-4).

Having arisen to walk in newness of life, the Christian is to add to his faith virtue, knowledge, temperance, patience, godliness, brotherly kindness and love (2 Pet. 1:5-8). In other words, his faith must be expressed by obedience-faithfulness (Rev. 2:10).

Friends, remember the words of Jesus, "For as the body without the spirit is dead, so faith without works is dead also." It is good to believe; it is better to put that faith into action.

SERVICES

Sunday, 10 a.m. Bible Study
10:30 Worship
7 p.m. Worship
Wednesday, 7:30 Bible Study
Radio WVKV, 8 a.m. Sunday

REAL ESTATE FOR SALE

NEW LISTING: 12x85 mobile home. This lovely mobile home has 3 bedrooms, bath, living room, kitchen, with built-in cabinets, refrigerator and range. Heated by electric furnace. Call us today for an appointment to see this lovely home.

4 Acre Baby Farm with a good house which has 3 bedrooms, living room, kitchen, bath and closed-in back porch. This farm fronts on a blacktop road and water is supplied by a cistern. This property is reasonably priced, so hurry. Call us today!

Reduced! Investor's Delight, 2 houses located just north of city limits of Mt. Vernon. One has 2 bedrooms, living room, kitchen and bath. The other house has four bedrooms, kitchen, living room and bath. Both houses have a washer/dryer hookup, city water and are partially insulated. There are also two outbuildings and a garage.

2 adjacent lots in the Country Club Estates. Each lot measures 100x200 and fronts on a blacktop road. City water is available. Call us today and get first choice on these nice lots.

Commercial Lot - Located approximately 2 1/2 miles south of Mt. Vernon on U.S. 25 south. This dandy lot measures 225x90 and contains .46 acres. Property is ideal for any type of business such as a restaurant, service station, garage, grocery, etc. City water is available. This lot is easily accessible from I-75 and has 30,500 gallons gas allotment per month.

You Wouldn't Throw Cash Out The Window - But you do while renting. Get your money working. Call today on this 10x50 mobile home situated on a 1/2 acre lot just 2 1/2 miles from Mt. Vernon.

Brush Creek area. This property has marketable timber and there is a possibility of real-estate investment property.

Beat the Heat of Grocery Prices on this 18 acre mini-farm. You can produce your own meat, milk your own cow, gather your own eggs and grow your own vegetables and - in your spare time - raise 805 lbs. of tobacco. The farm is located just outside city limits of Mt. Vernon.

Lake Lot and Camper - This lot is approximately two-thirds of an acre, is improved with a septic system, well with electric pump, city water is also available, electricity and security lights. With the lot, which has an abundance of trees, you get a 16 ft. Fleetwing travel trailer, fully equipped with accommodations for six. Very nice and ready for occupancy. Located near the recreation complex and boat dock on beautiful Lake Linville.

possible fha financing - Beautiful 2 bedroom brick home, situated on a lot measuring approximately 100x200. This lovely home also has living room, bath, kitchen with built-in cabinets and full basement. Also has w/d hookup, hardwood floors, insulated storm doors and windows and is heated by fuel-oil furnace. There is also a one-car attached garage and has a blacktop drive. The lot is improved with fruit trees and there is plenty of space for a garden. Call us today for an appointment to see this lovely home which is close to stores, school and churches.

BABY FARM - Approximately 4 1/4 acres about four miles northwest of Mt. Vernon. Good location. Ideal for small-time farming or for various other uses. Build your own home or

move a mobile home onto this nice farm. City water is available.

POSSIBLE FHA FINANCING - 2 bedroom home with living room, dining/kitchen combination, bathroom, carpet, fuel oil furnace, also flue for woodburning stove, extra lot with septic tank, water and electricity. Located just south of Mt. Vernon at Calloway on U.S. 25.

NEW LISTING: 3 bedroom brick home situated on a nice lot in Broadhead. This lovely home has kitchen with built-in cabinets and drop-in range, living room, bath and utility room with washer/dryer hook-up, wall-to-wall carpet and vinyl floors throughout and a carport. It is on city water and sewer. FHA approved.

NEW LISTING (Under Construction): 3 bedroom brick home situated on a nice lot in the Willilla section of Rockcastle County. This beautiful home also has a living room, kitchen with built-in cabinets, bath and utility room with washer/dryer hook-up, wall-to-wall carpet and vinyl floors throughout and has a carport. It is on city water. FHA approved.

Building Lots - Two adjoining lots located in the Cedar Heights Subdivision near Mt. Vernon city limits.

2 Large Lots - Totaling approximately 1.5 acres located behind the Brush Creek Holiness Church in the Orlando Section of Rockcastle County. The lots are ideal for building homes or for mobile homes as city water is available and they are easily accessible. Reasonably priced.

Reduced! Reduced! Better Hurry! The price has been reduced by thousands of dollars and this 5-room home will go fast. The house has 2 bedrooms, living room, den, nice bath, new carpet, wood stove and a carport.

and kitchen with cabinets, w/d hook-up, large front porch and enclosed back porch, storm doors and windows, fuel oil heat, city water, storage building, detached one-car garage and lots of shade trees. Located at Pine Hill just south of Mt. Vernon.

Two Adjoining Lots located approximately 3 miles from Broadhead. Each lot measures 100x228, city water is available. Priced to sell!

New Modern 28-Unit Motel and Apartment overlooking I-75. This property is conveniently located on Exit 59 and I-75 South of Mt. Vernon and is presently a prosperous business with records available to qualified buyers.

Possible FHA Financing - Beautifully decorated, 2 bedroom home has an 18'x30' living room with fireplace, kitchen/dining combination, cozy den, hardwood floors with carpet and vinyl, bath plus as basement, also has city water and a 24x32 garage situated on a beautiful lot with blacktop drive and much more-must see to appreciate.

New Subdivision - Located in the Willilla section of Rockcastle County. Lots are approximately 1/2 acre, city water is available and fronts on blacktop road and are restricted. Call today for an appointment and have first choice on these dandy lots.

30 Acre Farm with a good barn, nice house which has 3 bedrooms, living room, large kitchen/dining area, bath, utility room with w/d hook-up, carpet and vinyl floors, oil heat and concrete porch. There's also a cellar, storage building and lots of fruit trees. This farm offers total privacy and is located approximately 6 miles from Livingston off Red Hill Road.

Lawrence Auction and Realty

Main Street - Gregory Building - Mt. Vernon

256-5516

Wendell Lawrence
Realtor and Auctioneer
Home: 758-8115

Evelyn Raines
Realtor & Apprentice Auctioneer
Home: 256-4972

Sports . . .

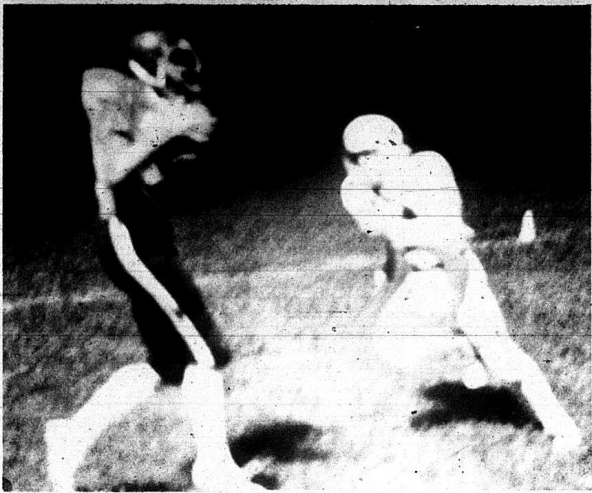

In the above photo, Craig McGuire is shown catching one of his three touchdown passes in the Rockets' thrashing of Casey Friday night at the high school.

Rockets Explode On Casey Co. Win 43-0

By Bill Anderkin

The Rockcastle County Rockets won their fourth straight game in a big way Friday night as they downed the visiting Casey County Rebels 43-0.

Rockcastle, now 4 and 3 on the season, was led by junior running back, Steve Holcomb and senior wide receiver Craig McGuire.

Rockcastle took an early lead, scoring twice in the first quarter.

The first score came when

Steve Holcomb broke outside and went 73 yards for the score. Roddy Carr found Jeff Lear in the end zone for the two extra points.

Rockcastle scored again in the first quarter when quarterback Roddy Carr's 7-yard pass found Craig McGuire all alone

Kegler's Korner

The Wildcats have taken over first place in the Thursday Night Rockcastle Mixed Bowl.

In the end zone. Carr's pass for the extra points was incomplete and Rockcastle led 14-0 at the end of the first quarter.

Rockcastle scored once more in the first half when Holcomb again got outside and went 69 yards for his second score of the game.

Early in the third quarter, Carr, again, connected with McGuire in the end zone for a score and Carr then added the extra points on a run, making the score 28-0.

Just as it looked as if Rockcastle might be finished scoring for the night, Craig McGuire took a pass from Carr on the Rockets' 20 yard line and went 60 yards for the score. Carr kicked the extra point and Rockcastle led 35-0.

And, the Rockets were still not through. With one minute left too play, junior Jeff Ham took the ball and went 97 yards for the final touchdown of the game. Scotty Robinson scored the extra points and Rockcastle had beaten Casey County 43-0.

Defensively, Rockcastle could not have played better. They never gave the Rebels any field position whatsoever. Senior Gordon Whitehead and junior Teddy Lawrence led the Rockets in tackles with 6 each.

The Rockets will play Estill County Friday night in Irwin at 8 p.m.

In the little league football games held at the high school Monday night, the Steelers and Redskins beat each other and the Bengals downed the Buccaneers.

The Redskins won the game that was not completed on the first night of the season and the Steelers came back to down the Redskins in the second game, causing a tie for the league lead.

NOTICE OF INTENTION TO MINE

In accordance with the provision of KRS 350.055, notice is hereby given that Ikerd-Bandy Co., Inc., P.O. Box 246, Ferguson, Ky. 42533, intends to file an application for the surface disturbance mining of approximately 43.6 acres located at Red Hill in Rockcastle Co. The proposed operation is approximately 600' from Ky. 1955 and located southwest of Trace Branch latitude 37 degrees 19' 32", longitude 84 degrees 11' 15". The surface of the area to be mined is owned by Joe Clark, Bill Cole, Bill Hall and William Carter.

A brief description of the kind of mining activity proposed is contour mining and mountaintop removal utilizing hollow fills for spoil storage. The application will be filed at the bureau of Surface Mining Reclamation and Enforcement, London Area Office, Reclamation Building, London, Kentucky 40301.

Persons wishing to file written objections and/or request a formal administrative hearing in regard to the above described surface mine should notify the Department for Natural Resources and Environmental Protection within 30 days of the date of this notice. A copy of the newspaper clipping must be attached to the written objection. The objection or request must be in accordance with KRS 224.081(2) and must be forwarded to the Director of Permits, Bureau of Surface Mining Reclamation and Enforcement, Capital Plaza Tower, Frankfort, Kentucky 40601.

Notice is hereby provided pursuant to 405 KAR 1-050, Section 6, Paragraph 6, that a portion of the proposed mining operation will lie adjacent to and within 100' of the outside right of way as well as underneath of Trace Branch Road and Hall Road. Public comment and comments from affected government agencies regarding the proposed operations above may be submitted to the address above.

Notice is hereby given provided pursuant to 30 CFR 715.13 (d)(10) and KRS 350' that the proposed post mining land use of hayland pasture with permanent impoundment constitutes a change from the forest land pre-mining land use. Interested citizens and local, state and federal agencies are invited to review and comment to the address listed above, on the proposed land use.

ing League at Maroon Lanes in Richmond with a 16 and 8 record. Tied for second place are the Hot Shoes and NAFA at 15 and 9.

High team series and game for the week went to the Wildcats with a 2,389 and 833, respectively. The Alley Cats took second team series and game with a 2,342 and 830. The

Jets were third in team series with a 2,307 and Central Body had third high team game with an 821.

Individually, Jack Noe bowled high men's series and game with a 636 and 243; Larry Carter was second in each category with a 593 and 222 and James Noe was third, also in each category. (cont. to pg. 16)



HE'S GONE! Steve Holcomb, No. 11, is shown driving one of his long touchdown runs Friday night. Holcomb had 190 yards and two touchdowns.

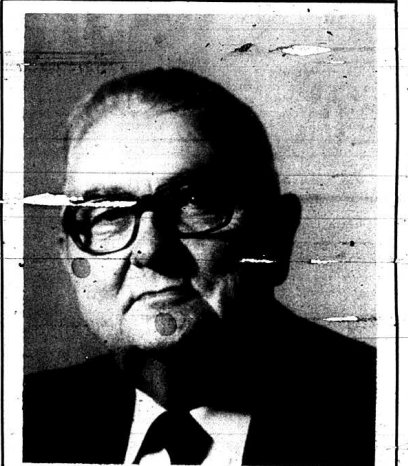

To the Citizens of Rockcastle County,

On November 3rd, you, the voters of Rockcastle County, will choose the person who you want to serve as your next County Judge Executive. You now have the responsibility of deciding who you will vote for. The decision you make is very important because the decisions made by the Fiscal Court and the County Judge Executive will affect the lives of you and your children for many years to come. The County Judge Executive has the main responsibility for the administration of county government. This year, the county budget was well over nine hundred thousand dollars; next year, it may be over one million dollars. The County Judge Executive has the responsibility for preparing the county budget and, along with the Fiscal Court, must decide how and where the taxpayers money will be spent. That is why the County Judge Executive should be a man with strong business experience so that the Fiscal Court is managed efficiently and effectively so that you, the taxpayers, receive the most benefits and the best services for your tax dollars.

The future is bright for Rockcastle County but, if we are to continue to prosper, we must have qualified and experienced leadership. Since 1939, I have worked with and done business with people from every corner of Rockcastle County. I have listened to and learned from the people about their problems, needs, concerns and their hopes for the future. I believe that I have developed an understanding of the people which will enable me to best serve their future needs. I believe that my 42 years business experience and my 22 years of government experience will allow me to work toward the goals of more industry and jobs, better roads to drive on, better education for our children, better law enforcement, better ambulance service, better services for senior citizens, better fire protection, better health and sanitation services and better economic growth in the county in general.

These are not campaign promises that I am making. No, rather these are goals that we can work toward. I don't pretend to have all the answers to all the problems but, I believe, that if you and I work together, we can make Rockcastle County a better place to live, work and raise our families. If you, the voters of both parties, will be so kind as to give me your help and support, I assure you that I will make every effort to serve ALL the people of Rockcastle County honestly and fairly.

Now that I have retired from my job, Lord willing, I will have all the time necessary to fulfill my job as Councilman for the people in Mt. Vernon, if elected.

Your vote and influence appreciated.
Your Friend,
Bob Jasper
pd. for by candidate

FIRST FEDERAL Savings and Loan Association

First Federal Repurchase Agreements

A First Federal Repurchase Agreement is secured by a United States Government or Agency Security owned by First Federal.

Term	MINIMUM	RATE %
30 days	\$1,000-1,999	12.250%
	2,000-4,999	12.750%
	5,000-UP	13.000%

Term	MINIMUM	RATE %
89 days	\$1,000-1,999	12.750%
	2,000-4,999	13.000%
	5,000-UP	13.250%

*This obligation is not a savings account or deposit and is not insured by the Federal Savings and Loan Insurance Corporation.

**Subject to change without notice by the Association.

Current 6 Month Money Market Certificate Rate

14.468% Per Annum \$10,000 Minimum EFFECTIVE OCTOBER 6-12

ALL SAVERS CERTIFICATES

12.14% Annual Yield EFFECTIVE OCTOBER 5-30

Substantial Penalty required for early withdrawal
Your Savings Insured to \$100,000
By the Federal Savings and Loan Insurance Corp.

NEW OFFICE HOURS

8:00 A.M.—4:00 P.M. Monday-Thursday
8:00 A.M.—6:00 P.M. Friday

SA TURDAY—DRIVE IN WINDOW SERVICE

8:00-12:00 P.M. UNIVERSITY BRANCH ONLY

Save By Mail

MAIN OFFICE 200 E. Main, Richmond 623-2548	UNIVERSITY BRANCH Lancaster Rd., Richmond 623-5293	BEREA BRANCH 630 Chestnut St., Berea 986-9372
---	---	--

Use Our Nearest Branch Location: Berea, Ky.

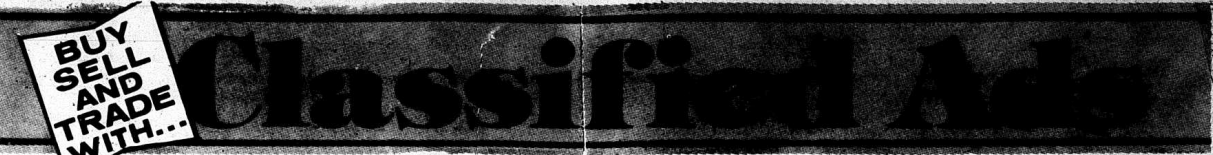

**BUY
SELL
AND
TRADE
WITH...**

Local Rates - 8c per word, minimum \$2.50
Cards of Thanks - 5c per word - minimum \$2
In Memories - 5c per word, minimum \$2

Classifieds paid in advance, except to businesses

Houses For Sale

FOR SALE: New large 6 bedroom, 2 bath brick home on approximately 2 acres on Scaffold Lane. 10% down and real low percent. Owner financing for the balance. Don Foster and Associates, 986-8401 or 256-2657. 4xntf

FOR SALE: Fran's Carpet Store - large brick home and farm on U.S. 150 adjacent to Cedar Rapids Country Club at a real, real bargain. Don Foster and Associates, 986-8401 or 256-2657. 4xntf

FOR SALE: On Brush Creek Road. 1979 14x6 mobile home, cellar storage shed, beautiful location. \$30,000. Contact Don Foster and Associates, 986-8401 or 986-1250. 4xntf

FOR SALE: On Climax Road. 1974 12x54 mobile home on two acres. Furniture stays with home. Owner financing available. \$14,000. Contact Don Foster and Associates, 986-8401 or 986-1250. 6x4

FOR SALE: New, modern country home with 4 acres of land located 2 1/2 miles from city limits of Mt. Vernon on back road. House has 7 bedrooms and large bath, full basement, total electric, chimney with openings up stairs and down, w/d hook-up, carpet throughout. Priced at \$41,900. See Coy Bradley or call 256-4042 or 256-2734. 8x2p

FOR SALE: 6 room home with knotty cedar and pine walls, carpet, basement, garage, gas furnace. Davis St., Mt. Vernon. Close to church, school and store. 256-5264 or write Box 566, Mt. Vernon, Ky. 9x1p

NOTICE
Decorator Cakes
Will Bake Any Kind of Cake for You.
Margaret Owens
256-5533

Blown-In Insulation
For All Your
Insulation Needs
Call Roger's Insulation
Mt. Vernon, Ky.
453-2101
Roger Lopez, Owner

Septic Tanks
Jack's Concrete Tanks
Ph. 256-4363
After 5 p.m. 256-2580
SEPTIC TANKS
Sales and Service
750 Gal. - 1,000 Gal.
Distribution Boxes
1,000 Gal. Water
Distribution Tanks

Mullins Log and Lumber Yard
CLIMAX, KY. 40413
OFFICE: PH. 256-2676 - 3 a.m. to 4:30 p.m.
HOME: PH. 256-5983 Evenings or 256-2046
BARN LUMBER FOR SALE
WILL DO CUSTOM SAWING

FOR SALE: 2 Bedroom mobile home with bath, located on 1/2 acre lot, more or less. Washer and dryer, electric heat, air conditioned, completely furnished. Call 256-5954. 8x4

HOUSE FOR SALE: 3 bedroom brick with 1 1/2 bath. Close to school, hospital and doctor's offices. Garden space available. \$39,000. Call 256-9998 or (904) 734-1171. 9x1

NEW '82 model, 12 wide, 2 bedroom, all-electric mobile home. Buy this week and save \$3,000. Was \$10,995 now only \$7,995. \$850 down and \$148 per month. Call or see Ron Fields at Clayton Mobile Homes, Hwy. 27S, Somerset, Ky. 606-678-8134. 9x1

**Real Estate
For Sale**

FOR SALE: Commercial Spot, 2 1/2 acres, located 1/2 mile north of Exit 59 in Mt. Vernon. Good location for restaurant or service station. \$12,000. Possible owner financing. Don Foster and Associates, 986-8401 or 986-1250. 6x4

FOR SALE: Approximately 39 acres located 1/2 mile from I-75 at Exit 59 in Mt. Vernon. Owner says coal found on property. 800 lb. tobacco base. \$25,000. Don Foster and Associates, 986-8401 or 986-1250. 4x4

FOR SALE: Approximately 48 acre farm with timber, tobacco base and 2 barns. 12 miles north of Mt. Vernon. Call 256-4396 after 5 p.m. 7x3

FOR SALE: 600 plus acres, located in Wayne County. Possible coal, oil and timber. Price \$230,000. Call Andy Mounce Realty, 606-679-4444. 8x2

Autos

FOR SALE: 1969 Ford Pick-up, \$750 and 1976 Mercury Comet, \$1,000. Call 256-3350 after 6 p.m. 8x2p

FOR SALE: 1974 Pinto Hatchback, automatic. \$825.00. Call 256-4677. 9x2p

FOR SALE: 1968 Volkswagen, needs work. Also, registered Black Angus bulls and Hereford cows. Call 256-4396 after 5 p.m. 9x2

FOR SALE: 1968 Ford Pick-up. Good running condition. Call 778-8816 after 6 p.m. 9x1

NOTICE OF SALE: On October 22, 1981, I will sell, for repair and storage, a 1958 Willys Overland Jeep, serial No. 451-EC118261. Ellis McClure, Mt. Vernon, Ky. 9x3p

Miscellaneous

FOR SALE: Tobacco balers. 379-6482. 6x4

Owens Septic Tank Cleaning & Waste Hauling Co.
Dependable Service
London, Ky.
Phone 878-7451
Nights or Weekends
Call 843-7621

FOR SALE: Poulan chain saws - parts and service, oil, files, spark plugs, sprockets, bars. Oregon chain for most name brand saws. **CYCLE SHOP** - West Main Street, Mt. Vernon. Ph. 256-2346. 7x4p

ALUMINUM SIDING SALE: Insulated aluminum siding, completely installed on average size home up to 1,000 square feet only \$788.00 labor and materials. We now have the world-famous window and door trim machine. Let us show you some of its work. Buy here - pay here monthly. We also have a yearly farmer's plan. Write or call collect for free estimates. Trademark Aluminum and Vinyl Sales, P.O. Box 652, Somerset, Ky. 42501. Ph. 606-678-5707 or 679-3807 after 5 p.m. We are dealers for United States Steel, Thermo-pane insulated and replacement windows. Established Since 1957. 49xntf

FIREWOOD FOR SALE: Long, wide pick-up truck load, 19 to 24 inches in length. One load \$35. 2 loads or more ordered at same time, \$30 per load. All wood round - no splitting. Call Emmett Foster, 453-2021. 6xntf

FOR SALE: Used automatic washer, in good condition. \$100 or best offer. Ernest Kirby, Route 3, Mt. Vernon. 8x2p

Brummet's Apple House. We have plenty of apples, several different kinds. Open 7 days a week. Located 4 miles south of Crab Orchard on Hwy. 39. 6x4p

FIREWOOD FOR SALE: \$30 truckload Unsplit. Irene Lane, 256-2618. 8x2p

FOR SALE: Riding lawn mower. Call 256-5141 or 256-5626 after 5:30 p.m. 9x1

FOR SALE: Factory built 12 foot truck bed to fit a one ton truck; also, tarpaulin. 14x18. Ph. 758-8656. Leonard Bishop, Pike St., Brodhead, Ky. 9x2p

FOR SALE: Base guitar with cord, \$75.00. Can be seen at Brodhead Cafe. 9x1p

FOR SALE: Polled Hereford bulls. Purebred, eight months old. Call 256-2453. 9x2

FOR SALE: Coleman dial-temp adjustable catalytic heater, 3,000 to 5,000 BTU. Used very little. \$25 firm. 256-5323 after 4:30 p.m. 8x1p

FOR SALE: Honda 500, 4 cyl., \$300. Siamese Kitten, \$15. 758-8097. 9x1

Yard Sales

YARD SALE: Home of Curt Roberts on West Main St., Mt. Vernon. Saturday, October 10, 9 to 4. 9x1p

YARD SALE: Saturday, October 10 from 10 to 4 at the Alcorn Antique Shop parking lot on Richmond St. 9x1

YARD SALE: At the home of Mildred Hunt in the subdivision by Library. Saturday, October 10, 9 to 3. Girls' clothes, sizes 7 & 8; boys' clothes; some children's clothing; some dishes, books and other numerous items. 9x1p

BARN SALE: Hugh Ramsey's on Wildie-Clear Creek Road. Ladies clothing, all sizes; boys corduroy coat; boy's shirts, some cushions and gourds. Saturday, October 10th, 10 a.m. to 4 p.m., weather permitting. 9x1p

YARD SALE: Highway 70 in front of God's Grocery, Friday and Saturday, 9 a.m. Several families. Clothes, dishes, misc. 9x1p

AFTERNOON YARD SALE: Saturday, October 10, 1981, 12 to 6. Home of Jerry and Glee Brooks, Silver Luffehead, Ky. Big men's clothes, junior clothes, lots of other items. Cancelled in case of rain. 9x1p

GARAGE SALE: Betty Malchal's, Brodhead, Ky., Saturday, October 10 from 10 to 5. King size bedspread and drapes to match - red and white; boys and girls clothing and other items. Rain or shine. 9x1p

YARD SALE: Friday and Saturday, Oct. 9 and 10 at the homes of Dovie McClure and Bandy Bullock, located between Bandy and Willatilla on old 70. Blankets, dishes, clothes, gift wrap, coffee maker and lots of odds and ends. 9x1p

YARD SALE: Friday, October 9, 8 till 5 at home of Rache Pittman below Super Test. Cancelled in case of rain. 9x1p

YARD SALE: 5 family, Friday, October 9 only, 9 to 4. Women's, men's, children's clothing, other items at Denny's Grocery on 461. Cancelled in case of rain. 1p

5 FAMILY YARD SALE: Thursday, Fri. and Sat., 9 to 5, Poplar St., Mt. Vernon home of Edna Miller. New men's clothes, jewelry, dishes, girls dresses, size 10 and jeans. 9x1p

For Rent

FOR RENT: Business building and furnished apartments. See Roy Winstead at Appliance Service Center. Ph. 256-2626 days or 256-2204 nights. ntf

FOR RENT: Rinse 'n Vac Carpet cleaning equipment - \$8 per day. Everything you need for a professional job. Call 256-2288 or come to Parsons Gas & Appliance Service, Inc. at Roundstone. ntf

FOR RENT: New 2 bedroom apartment south of Mt. Vernon. Call 256-4662. 9x2

PUBLIC NOTICE
The City of Mt. Vernon will hold two public hearings, one on October 22, 1981 and a second on October 26, 1981. These hearings

Need Horseshoeing?
Shoes With or Without Boreium
Call Bobby Cox at 256-2396 for appt.

WANTED
Top Grade Hardwood Logs Delivered to
KY. HARDWOOD LUMBER CO.
N. Hwy. 27, Somerset, Ky.
423-3913
Paying Top Prices

FINANCIAL STATEMENT
Annual Financial Statement of Treasury
Rockcastle County Extension District Board
August 1, 1980 to August 1, 1981

Receipts:	
Tax Income	26,322.30
Total Receipts	26,322.30
Bal. in Acct. 8/1/80	7,594.21
Total	33,916.51

Expenditures:	
Demonstration Equipment	570.17
Maintenance Contracts	90.91
County's Portion of Agents' Salary	5,720.00
Income Overpayment Refund	1,159.34
Professional Improvement Fund	300.00
Sec. & Soc. Sec. Payments	9,150.07
Telephone	727.10
Travel (2) Extension Agents	3,359.24
Office Supplies	1,145.67
Office Rent	1,500.00
Board Meeting Fees	60.00
Printing	32.00
Secretary Bond, etc.	47.50
Equipment Repairs	399.72
Total Expenditures	24,262.44
Bal. in Acct. 8/1/81	9,654.07
Total	33,916.51

I, the undersigned, Treasurer of Rockcastle Extension District Board affirm that the above "Financial Statement" for the above Fiscal Year ending August 1, 1981, is true and correct to the best of my knowledge and belief.
/s/ Virginia Hansel
Treasurer
I, Bobby A. Proctor, hereby certify that I have examined the records of the Rockcastle Extension District Board, kept by Virginia Hansel, treasurer. I further certify that the foregoing financial statement taken from her records for the Fiscal Year Ending August, 1981 is a True and Correct Statement.
/s/ Bobby A. Proctor
Bookkeeper
Subscribed and affirmed to before me, a Notary Public by Bobby A. Proctor, this the 29th day of September, 1981.
/s/ Keith Smith
Notary Public

Get Your Cars Ready for Winter with
TERRY & NORMA'S EXXON WASH & WAX
SPECIAL - ONLY - \$19.95

BEREA THEATRE
Ph. 986-3644 Berea, Ky.

WED. THRU TUES. OCT. 7-13
Starring **RICHARD BENJAMIN PAULA PRENTISS**
Just when you thought it was safe to look at the calendar again
SATURDAY THE 14TH
Coming "The Fox and the Hound"

TOBACCO BALERS
IN STOCK
Two Different Styles
Stop in Today and Place Your Order
Cromer's Tire & Farm Service
Richmond St. Mt. Vernon
256-2122

CLASSIFIED ADS sure to get results

Wanted

WANTED: To buy 32" wooden door and a 30" storm doors. Call 256-2151 anytime. 9x1

Professional Services

NOTICE: Ceramics Class each Friday from noon to 8 p.m. at the home of Margaret Dell Taylor, Hwy. 70, at Willalla. Firing, greenware, etc. all available. Ph. 758-8266 for more information. 7x3

REMODELING AND REPAIR WORK done at reasonable rates with quality results. For free information, call 256-2881 or 256-4805 after 5 p.m. or see Denzil R. Allen or Joe Allen. ntf

NOTICE: For electric wiring and plumbing, call a licensed plumber at 256-3250. ntf

GRAVE MARKERS AND MONUMENTS: In stock at all times. McNew Monument Sales, U.S. 25, 4 miles north of Mt. Vernon. Ph. 256-2232. ntf

HYSPINGER CARPETS: Carpet direct from the mills. Shag \$3.99 and up. Commercial-residential. Armstrong vinyl. For all your carpet needs, visit Hyspinger Carpets, Mt. Vernon, Ky., Ph. 256-5413. ntf

NOTICE: For all type roofing jobs, chimney work, electrical, etc., call 453-3731 or see Jr. Overbay. 9x1p

SHAKLEE NUTRITION: Food supplements, natural and organic cleaners, shampoo, soap, etc. Call 256-2890 or 256-2201 for more information. 9x2

Notices

POSTED: No trespassing on property belonging to Jesse Doan in Mt. Vernon. 8x2p

NOTICE: If you have any good timber for sale, call 256-4395 or 256-4032 anytime. 8x2

POSTED: No hunting or trespassing on property belonging to Estil and Teresa Philbeck on Brush Creek Ridge. 9x4

OWENS REUNIN: The descendants and friends of the late

Howard and Martha Owens will be having a family reunion beginning at 11 a.m., Saturday, October 17, 1981 at the Broadhead Fairgrounds. Bring a covered dish and lawn chair. For additional information, call 256-4784. 9x2

NOTICE: I will not be responsible for debts made by anyone other than myself. Shelby Graves. 9x1

NOTICE: Glasses lost Wednesday, September 30 in vicinity of Mt. Vernon. Were in brown tweed case. If found, please call Mary Laswell at 758-8382. 9x1

NOTICE: I will not be responsible for debts made by anyone other than myself. James Albert Black. 9x1p

NOTICE: Opening of a Home Decorating and Gift Shop at the Broadhead Cafe in Broadhead. Open from 6 a.m. until 5 p.m. 1p

NOTICE
Notice is hereby given that on the 30th day of September, 1981, Barbara Owens and Virginia Nunn, the duly appointed and acting Co-Administrators of the estate of Angie Phillips, deceased, filed her final settlement of said estate and any exceptions thereto shall be filed in writing with this Court on or before October 30, 1981.
/s/ Money E. Cummins
Clerk, Rockcastle District Court

NOTICE
Notice is hereby given that on the 30th day of September, 1981, Jean R. Allen, the duly appointed, qualified and acting Committee of the estate of Charles E. Ramsey, an incompetent, filed his annual settlement and any exceptions thereto shall be filed in writing with this Court on or before October 7, 1981.
/s/ Money E. Cummins
Clerk, Rockcastle District Court

NOTICE
Notice is hereby given that on the 30th day of September, 1981, Jean R. Allen, the duly appointed, qualified and acting Committee of the estate of Everett Blanton, an incompetent, filed his annual settlement and any exceptions thereto shall be filed in writing with this Court on or before October 7, 1981.
/s/ Money E. Cummins
Clerk, Rockcastle District Court

ORDINANCE
An ordinance relating to the annual budget and the amendment thereof.
WHEREAS, the County of Rockcastle has received unanticipated revenues, in the amount of \$313.77 from the Kentucky Utilities Company

GOT TERMITES?
Madison Termite and Pest Control
Call Paul Burton
MT. VERNON, KY.
FOR FREE INSPECTION AND FHA INSPECTIONS
Call 256-2318

HENSLEY'S USED CARS
Route 2, Orlando
Ph. 256-4777

for refund and interest on overcharge from 1974-75. It is ordained by the Fiscal Court of Rockcastle County that:
SECTION 1: The annual budget for Fiscal year 1981-82 is amended to:

(a) Increased receipt of the Rockcastle Revenue Sharing Fund by \$515.77 to include revenue from the Kentucky Utilities Co. for refund and interest on overcharge from 1974-75;
(b) Increased budget expenditures Account No. 420-3, Library Material Supplies, by \$72.50, Account No. 430, Court-house Utilities by \$423.20.

Tentatively approved by the Fiscal Court this 1st day of September, 1981.

/s/ Hubert Thacker, County Judge Executive

Approved as to form and classification, this the 3rd day of September, 1981.

/s/ Robert L. Purdom, State Local Finance Officer

ORDINANCE
An ordinance relating to the annual budget and the amendment thereof.

WHEREAS, the County of Rockcastle has received unanticipated revenues in the amount of \$7,000 from HCRS, Project #21-00570. It is ordained by the Fiscal Court of Rockcastle County:

SECTION 1: The annual budget for fiscal year 1981-82 is amended to:

(a) Increased receipts of the Rockcastle Fiscal Court, grand-deduction account by \$7,000 to include revenues from HCRS Project 721-00570.

Tentatively approved by the Fiscal Court this 4th day of August, 1981.

/s/ Hubert Thacker, County Judge Executive

Approved as to form and classification, this 5th day of August, 1981.

/s/ Robert L. Purdom, State Local Finance Officer

Notice of Intention To Mine
Surface To Application
No. 102-0037

In accordance with the provisions of KRS 350.055, notice is hereby given that Iken Bandy Co., Inc., P.O. Box 246, Ferguson, Kentucky 42433 intends to file an application for the surface disturbance mining of approximately 42 acres located Northwest of Billows in Rockcastle County. The proposed operation is approximately 1.7 miles north of State Route 80's junction with Line Creek Road and located East of Buffalo Creek, latitude 37 degrees 17', Longitude 82 degrees 18'28". The surface of the area to be mined is owned by Madison Graves and Frank Ikerd, Jr. A brief description of the kind of mining activity proposed is contour mining utilizing a hollow fill for spoil disposal.
The application will be filed at the Bureau of Surface Mining Reclamation and Enforcement, London Area Office, Reclamation Building, London, Kentucky 40741.

Persons wishing to file written objections and/or request a formal administrative hearing in regard to the above described surface mine should notify the Department for Natural Resources and Environmental Protection within 30 days of the date of this notice. The written objection must have attached a copy of the newspaper clipping and reference the above application number. Such objection or request must be accompanied with KRS 224.081 (2) and must be forwarded to the Director of Permit, Bureau of Surface Mining Reclamation and Enforcement Capital Plaza Tower, Frankfort, Kentucky 40601.

Notice is hereby provided pursuant to 30 CFR 715.13 (d) (10) and KRS 350 that the proposed post mining land use of pasture land constitutes a change from the forest land pre-mining land use. Interested citizens and local, state and federal agencies are invited to review and comment to the address listed above on the proposed land use.

HOUSE FOR SALE
FHA approved, all-electric, w/ carpet, 3 bedrooms, large closets, bath, large living room, dining room, kitchen with

built-in cabinets, appliances, w/d hookup, half basement, detached garage with blacktop drive. Call 256-2091 or 256-4972. 9x1p

NOTICE
Building & Remodeling Needs.
(Kitchen, Family Rooms, Baths - New or Old)
JACK WREN
Free Estimates 256-5338

GOOCH PLUMBING
★ Expert Repair Service & Remodeling
★ New Construction/Residential-Commercial
Larry Gooch - Owner
Licensed Master Plumber
LOCATED IN THE GROCERY BUILDING
MAIN ST., MT. VERNON PH. 256-5813

FOR SALE
Houses to be Built in the Brindle Ridge and Chestnut Grove Road areas of Rockcastle County. Excellent location, fine lots - 100% FHA Financing Available.
John B. Glovak, Builder
758-8159 Brodhead

Commonwealth of Kentucky
Rockcastle Circuit Court
Civil Action No. 81-CI-034

Sudie Nelson, Plaintiff
VS. NOTICE OF SALE
Ike B. Nelson, Et Al., Defendants

By virtue of a judgement and order of sale of the Rockcastle Circuit Court entered on the 25th day of September, 1981, in the above cause, a partition action, I shall proceed to offer for sale at the Courthouse door on Main Street in Mt. Vernon, Rockcastle County, Kentucky, to the highest bidder, at public auction on Tuesday, October 20, 1981, at 10:00 a.m., or thereabouts, the following described real property, to-wit:

Beginning at an iron stake on a ridge at the lower side of a cliff, corner to the National Forest and Jones Durham; thence along the top of a ridge with Durham's line N 19 E 17 3/5 poles to a white oak; thence N 7 1/4 E 19 poles to a stake, a line pointer; thence N 30 E 28 poles to a stone by a small cliff with a hickory pointer; thence N 11 1/2 E 17 poles to a black gum by a road in the gap of a ridge, corner a 95 acre survey made in the name of William L. Mullins March 29, 1864; thence with the line of same N 65 W 14 poles to a spotted oak and hickory; thence N 80 W 46 poles to a chestnut oak and pine on what is called the Horse Shoe on a high knob; thence N 15 W 76 poles to a bunch of maples in a gap of a ridge in line of the national forest; thence with the line of the National Forest N 86 W 3 poles to a stone corner of the National Forest, thence with line of same S 68 1/2 W 20 poles to a stone near the top of the ridge, black oak pointer; thence S 54 1/2 W 32 poles to a stone on top of the ridge; chestnut oak pointer, corner of the National Forest and corner of the Charles Mullins heirs; thence leaving the National Forest and with Charles Mullins heirs line S 27 W 80 poles to a stone by a hickory on the side of a hill; thence S 4 1/2 E 21 poles and 9 links to a white oak in a rock pile, corner of Mardica Mullins; thence leaving Charles Mullins heirs line and with Mardica Mullins line S 1 E 35 poles to a stone where a black

oak once stood; thence S 38 1/2 E 21 poles to a white oak at the foot of a hill; thence S 26 1/2 E 13 poles to a pine and gum; thence S 4 1/2 E 25 poles to a stone by a hickory where a poplar is called for; thence S 68 W 24 poles to a stone; thence S 87 1/2 W 15 poles to a stone above a cliff; thence S 64 W 40 poles to a stone on the side of a hill with a hornbeam pointer; thence S 1 E 60 poles to a stone in the line of the National Forest; thence with line of same N 67 E 100 poles to an iron stake by a cliff; thence N 78 E 62 poles to a stake between a white oak and hickory; thence N 10 E 15 poles to a hickory and black oak; thence N 30 E 70 poles to a stone near the top of the ridge; thence N 54 E 10 poles to the beginning, and containing one hundred eighty-five (185)

There is reserved and not conveyed herewith all of the mineral rights on the above tract of land which shall belong to the grantors, Jesse Johnson, Mae Newby, Ben Durham and Nellie Bennett and the grantee, Sudie Durham Nelson, in equal amount.

This property shall be sold to the highest bidder on terms of ten (10%) percent of the purchase price in cash at time of sale, the balance payable in ninety (90) days, with the purchaser being required to execute bond with surety thereon to be approved by the Master Commissioner, to secure the unpaid balance of the purchase price; said bond to bear interest at the rate of eight (8%) percent per annum from date of sale until paid. The purchaser shall have privilege of paying all of the purchase price in cash or paying said bond before maturity by paying the principal amount thereof together with all interest accrued thereon until the date of such payment. The purchaser shall have possession of the premises after complying with the terms of sale.

Carl R. Clontz, Master Commissioner, Rockcastle Circuit Court

William D. Gregory, Attorney at Law, Mt. Vernon, Ky. 40456
Attorney for Defendant, Sudie Nelson

Mareburg Baptist Church
Invites You To A

REVIVAL

October 12 - 18

Evangelist - Kenny Faught

Pastor - John Zupancic

Services 7:30 Nightly

DRAFTING WORK

House Plans - Mechanical - Etc.

Call
TERRY OWENS

256-4114 Home 256-4466

Larry Goff Construction Co.

Bulldozing, Backhoe Work, Water Lines, Septic Tank Systems, Road Grader Work, Rock Drilling & Blasting, Hauling, Etc.

Call Larry Goff 756-6714

Owner - Operator

"Good service, good coverage, good price... that's State Farm Insurance."



Bill Bailey
Agent

Mt. Vernon
256-2119

STATE FARM
Insurance Companies
Home Office: Bloomington, Illinois



Whether it's State Farm life, health, home or car insurance, you can get more value for your insurance dollars. Call me today.



GARRARD COUNTY STOCK YARDS

Sales For All Classes of Livestock Every Friday

Phone 792-2118
Lancaster Kentucky

J.L. Teater Hogan Teater William Kirby Teater

Little League Football Roundup

In the little league games held at the high school Monday night the Steelers and Redskins beat each other and the Bengals downed the Buccaneers.

The Redskins won the game that was not completed on the first night of the season and the Steelers came back to down the Redskins in the second game to cause a tie for the league lead.

The Bengals won their first game of the season and the Buccaneers are still winless.

The most valuable players of the Bengals and Buccaneers game were Robbie Phillips of the Bucs and Shannon Parker of the Bengals.

Most valuable players of the Steelers and Redskins game were Matt Manzi of the Redskins and Chad Hodges of the Steelers.

Each player will receive two free meals at Druthers' Restaurant this week.

Next week, the Steelers

play the Bengals and the Bucs play the Redskins.

"BOWLING NEWS"

(Cont'd from P-13)

bph categories, with a 518 and 213.

Fern Brown had high women's series with a 511; Carol McGuire was second with a 492 and Norma Houk was third at 479.

Houk took high game for women with a 193; Fern Brown was second at 186 and Carol McGuire was third with a 181.

JOGGERS RUN AGAIN

Members of the Bethany Joggers participated in the Daniel Boone Pioneer Run in Winchester Sunday, September 27. Jeff Harmon came in 124th and Ric Holladay finished 235th out of over 400 other runners in the 2nd race.

Doug and Judy Brock of Brodhead ran in the >10,000 meters (6.2 miles) race earlier in the afternoon.

If you would like to join the Bethany Joggers, call Ric Holladay at 256-2013. There will be other races coming up soon. For information, call 256-2013.

"LEGISLATIVE REPORT"

(Cont'd from P-2)

ure will find that the job is very time consuming and in many instances usurps a great deal of an individual's personal and work time.

"FISCAL COURT"

(Cont'd from front)

ment of Natural Resources and Environmental Protection for half of the acreage and permit fees for mining operations. The money was appropriated into the following accounts: Courthouse utilities-\$443.20; library materials and supplies, \$72.57; elections and miscellaneous, \$2,700; ambulance service, \$15,701.12. Some of the money had previously been appropriated.

"AROUND BRODHEAD"

(Cont'd from P-8)

and Angela. Mr. and Mrs. Craig Holman



Teddy Lawrence, No. 16, is shown attempting to make one of his six tackles in the Rockets' romp. Casey, Rockcastle won 43-0.

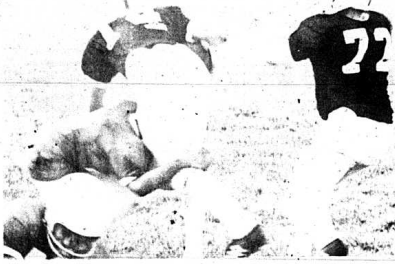

Matt Shepherd, No. 14, is shown being stopped by a Bengal defender. There to help out, but a little late is No. 72, Bobby Hayes, also of the Buccaneers. The Bengals won their first game of the season, beating the Buc's 6-0.



ELECT ERNIE
WOODS

District Judge

Pulaski & Rockcastle Counties

"A Choice for a Change"

PHOTO BY ART STUBBS

Now at **Bryant Bros.**

2-IN-1 WASHER WITH MINI-BASKET TUB

Energy Saving Cold Water Wash/Rinse Selection

Three wash/rinse temperature selections

WWA7070B

Now ONLY \$429.95 Cash Rebate \$20.00

GE brings good things to life.

BRYANT BROS.
Main St. Mt. Vernon



In the above photo, Pete Harrison of the Redskins, is shown tackling Steve Dixon of the Steelers, in their second game Monday night. The Steelers won 14-6.

ELECT
Frank DE BORDE

Rockcastle Co. Judge/Executive
Experienced With County Government.

Your Support and influence Appreciated.

pd. for by candidate

Have Your Carpeting Beautifully Cleaned

In Your Own Home

In a matter of a few hours, we can revive its original beauty and freshness.

We use the famous Von Schrader dry-foam method. No moisture goes through to the underside to damage the pile or backing. There is no odor. Carpets can be used the same day.

PM Carpet Cleaners

David Pensol Roy Martin
256-2997
W. Main St. Mt. Vernon

"It's A Small World"

featuring
The Children of Rockcastle Co.

in a
Fall Fashion Gala
WEARING APPAREL FROM
YOUNG DESIGNS

Main St. Adm. \$1.00 Mt. Vernon
7 p.m. RCHS Cafeteria
October 12
Door Prizes Entertainment

A community activity
sponsored by the Mt. Vernon Woman's Club

PIC-PAC
SUPERMARKETS

WE RESERVE THE RIGHT TO LIMIT QUANTITIES. FEDERAL FOOD STAMPS WELCOME



PRICES GOOD OCT. 5 THRU OCT. 10, 1981.

SHOP PIC-PAC FOR OUR VALUES YOU'LL COME BACK FOR OUR SMILES!

SHOP PIC-PAC FOR SAVINGS!

Just Your Style

YOU'LL FIND ALL YOUR FAVORITE FOODS AT PIC-PAC, FROM NATIONAL BRANDS TO TO OUR OWN PRIVATE LABEL 'HYDE PARK' AND DOWN-TO-EARTH GENERICS! NOT ONLY DO WE BRING YOU THE BEST, WE OFFER YOU THE BEST FOR LESS! SHOP AND COMPARE...

WE'RE JUST YOUR STYLE!



HYDE PARK
GROUND COFFEE 3 LB. CAN **\$5.49**



U.S.D.A. CHOICE FULL-CUT
ROUND STEAK LB. **\$1.79**



FRESH CRISP
ICEBERG LETTUCE HEAD **49c**



"TOTAL SAVERS"

THE SAVINGS ADD UP AT PIC-PAC! WE'LL HELP YOU LOWER YOUR TOTAL FOOD BILL WEEK AFTER WEEK!

SHOP & SAVE MORE AT PIC-PAC!

PEPSI COLA
8 \$1.39 PLUS DEP.
14 OZ. BTLs.

KING'S PIC-PAC
MT. VERNON, KY.

PIC-PAC
SUPERMARKETS

Supplied by 1. Malone & Hyde, Inc./Nicholasville, Ky.

SUPERMARKETS



SHOP PIC PAC FOR OUR VALUES YOU'LL COME BACK FOR OUR SMILES

WE RESERVE THE RIGHT TO LIMIT QUANTITIES FEDERAL FOODS WELCOME

SHOP THE T
YOU'LL STRETCH YOU

Just Your Style!

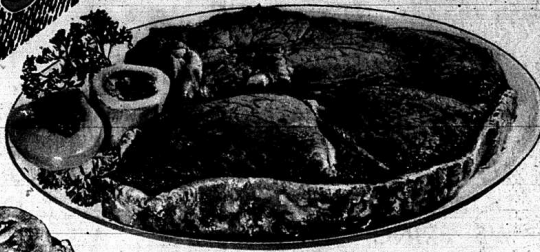

U.S.D.A. CHOICE FULL CUT
ROUND STEAK



U.S. INSPECTED FRESH FRYER
DRUMSTICKS

\$1.09
LB.

SEMI-BOONESS
WHOLE HAM

\$1.29
LB.
HALVES \$1.39

PARTRIDGE GOLD

SLAB BACON

\$1.09
LB.

U.S.D.A. CHOICE BONELESS

RUMP ROAST LB. **\$2.39**

U.S.D.A. CHOICE BONELESS

SIRLOIN TIP ROAST LB. **\$2.49**

ARMOUR VERIBEST

WHOLE PORK LOIN LB. **\$1.29**

U.S.D.A. CHOICE BONELESS

RIB EYE STEAK LB. **\$4.49**

LEAN & TENDER CENTER CUT

HAM STEAKS LB. **\$1.69**

KAHN'S REGULAR OR

JUMBO WIENERS 16 OZ. PKG. **\$1.89**

Dairy Items

Total Savers...Just Your Style

HYDE PARK GRADE 'A'
MEDIUM EGGS

65c
DOZ.

SUPER LARGE GARBAGE BAGS
GLAD BAGS

\$1.89
20 CT. PKG.

CARNATION
COFFEE MATE

\$1.89
22 OZ. JAR

EVERYDAY IN EVERYWAY
PIC-PAC GIVES YOU
MORE FOR LESS!!

PILLSBURY COUNTRY STYLE OR

BUTTERMILK BISCUITS 6 10 CT. CANS **\$1.49**

KRAFT MILD CHUNK

COLBY CHEESE 8 OZ. PKG. **\$1.29**

GREEN GIANT SLICED OR

WHOLE MUSHROOMS (4.5 OZ.) JAR **\$1.29**

HUNT'S

TOMATO SAUCE 2 15 OZ. CANS **\$1.29**

DOLE CRUSHED, CHUNK, OR

SLICED PINEAPPLE IN JUICE 20 OZ. CAN **79c**

FRENCH'S CHILI-O, SPAG. SAUCE, OR

SLOPPY JOE MIX 1 OZ. PKG. **39c**

TANG ORANGE

DRINK MIX 27 OZ. JAR **\$2.39**

AMERICA'S FAVORITE

TIDE DETERGENT 171 OZ. BOX **\$6.59**

HYDE PARK (QTRS.)

MARGARINE

2 89c
16 OZ. PKGS.

AUTOMATIC DISH DETERGENT

CASCADE

\$1.49
35 OZ. BOX

DIRTY MOORE

BEEF STEW

\$1.49
24 OZ. CAN

TOTAL SAVERS FROM PIC-PAC... FOR FOOD DOLLAR AND STILL SERVE UP TOP QUALITY!

\$1.79



HYDE PARK
PURE CANE SUGAR **\$1.29**
 5 LB. BAG

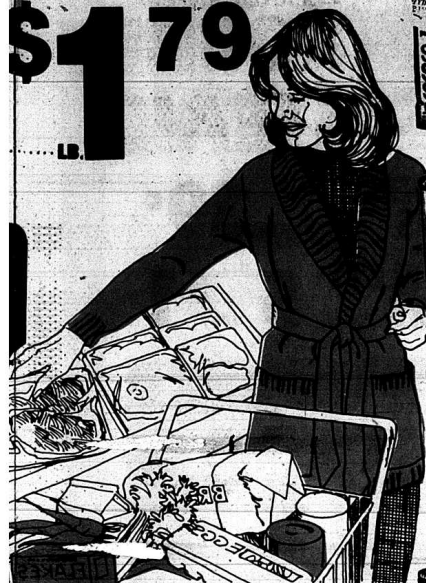

GREEN GIANT GREEN BEANS, PEAS, AND
GOLDEN CORN **\$1.52**
 CUT FRENCH STYLE KIT SLICED BEANS WHOLE KERNEL CREAM STYLE OR WHOLE KERNEL NIBLET CORN
 16 OZ. CANS



KRAFT DINNERS
MAC. AND CHEESE **\$1.31**
 7 OZ. BOXES

NEEF OR PORK
SWIFT'S SIZZLEAN 12 OZ. PKG. **\$1.79**
 HILLSHIRE FARM'S POLSKA, HOT, OR
SMOKED SAUSAGE **\$2.29**
 LB.



KRAFT 32 OZ. JAR
REAL MAYONNAISE **\$1.39**

Meat & Potatoes

'Plain And Simple' Genesics

HYDE PARK
POT PIES
\$4.11
 6 OZ. PKGS.

NO NAME SMOOTH OR CRUNCHY
PEANUT BUTTER 18 OZ. JAR **\$1.59**

NO NAME
TOMATO KETCHUP 32 OZ. BTL. **95c**

NO NAME
MAC. AND CHEESE 7 1/2 OZ. PKG. **27c**

NO NAME ASSORTED
CAKE MIXES 15.5 OZ. BOX **63c**

NO NAME
GRAHAM CRACKERS 16 OZ. BOX **\$1.03**

NO NAME
SANDWICH BAGS 150 CT. BOX **59c**

NO NAME
GRAPE JUICE 40 OZ. BTL. **\$1.29**

NO NAME
CAT FOOD 4 LB. BAG **\$1.19**

NO NAME ASSORTED
GELATIN MIXES 3 OZ. BOX **27c**

NO NAME
BATH TISSUE 8 ROLL PKG. **\$1.49**

"OUR TOTAL SAVERS ARE IN EVERY DEPARTMENT, UP AND DOWN EVERY AISLE!"

FARMER'S CHOICE
FRENCH FRIES 2 LB. BAG **79c**
 MINUTE MAID
ORANGE JUICE 12 OZ. CAN **\$1.09**

JENO'S
PIZZAS
\$1.19
 12 OZ. PKG.



SHOP PIC-PAC FOR OUR VALUES... YOU'LL COME BACK FOR OUR SMILES!



PIC-PAC
SUPERMARKETS

WE RESERVE THE RIGHT TO LIMIT QUANTITIES. FEDERAL FOOD STAMPS WELCOME

"QUALITY, SELECTION AND SAVINGS ARE YOURS AT PIC-PAC"



PRICES GOOD OCT. 3 THRU OCT. 10, 1981.

SHOP PIC-PAC FOR OUR VALUES. YOU'LL COME BACK FOR OUR SMILE!

Just Your Style!



MUSHROOMS
99¢

CALIF. EMPEROR RED
GRAPES
89¢
LB.

U.S. NO. 1
GOLDEN YAMS 39¢
WASHINGTON
BARTLETT PEARS 5 FOR \$1

CRISP ICEBERG
LETTUCE
49¢
HEAD

MILD FLAVORED YELLOW
ONIONS
3 LB. BAG 79¢

FRESH KALE
GREENS
10 OZ. PKG. 69¢

NEW CROP WINESAP
APPLES
3 LB. BAG 89¢
national apple month

Clip & Redeem for \$3.00 Off in Coupons!

50¢ OFF
ON THE PURCHASE OF 32 OZ. JAR OF SMUCKERS
GRAPE JAM OR JELLY
LIMIT 1 PER CUSTOMER
COUPON GOOD THRU OCT. 10, 1981.
PIC-PAC

60¢ OFF
ON THE PURCHASE OF 2 LB. BAG OF FIELD TRIAL CHUNK
ICE CREAM
LIMIT 1 PER CUSTOMER
COUPON GOOD THRU OCT. 10, 1981.
PIC-PAC

30¢ OFF
ON THE PURCHASE OF 12 OZ. JAR OF HYDE PARK VANILLA ICE CREAM
HYDE PARK ICE CREAM
LIMIT 1 PER CUSTOMER
COUPON GOOD THRU OCT. 10, 1981.
PIC-PAC

30¢ OFF
ON THE PURCHASE OF 18 OZ. BOX OF POST
SUGAR CRISP
LIMIT 1 PER CUSTOMER
COUPON GOOD THRU OCT. 10, 1981.
PIC-PAC

40¢ OFF
ON THE PURCHASE OF 12 OZ. BOTTLE OF
TEA
LIMIT 1 PER CUSTOMER
COUPON GOOD THRU OCT. 10, 1981.
PIC-PAC

30¢ OFF
ON THE PURCHASE OF 3 OZ. PKG. OF
ICE CREAM
LIMIT 1 PER CUSTOMER
COUPON GOOD THRU OCT. 10, 1981.
PIC-PAC

20¢ OFF
ON THE PURCHASE OF 14.5 OZ. BOX OF BETTY CROCKER
GINGERBREAD MIX
LIMIT 1 PER CUSTOMER
COUPON GOOD THRU OCT. 10, 1981.
PIC-PAC

20¢ OFF
ON THE PURCHASE OF 12 OZ. BOTTLE OF
TEA
LIMIT 1 PER CUSTOMER
COUPON GOOD THRU OCT. 10, 1981.
PIC-PAC

20¢ OFF
ON THE PURCHASE OF 12 OZ. BOTTLE OF
TEA
LIMIT 1 PER CUSTOMER
COUPON GOOD THRU OCT. 10, 1981.
PIC-PAC