

**PAC**  
MARKETS

**FRESH LEAN  
GROUND  
BEEF**

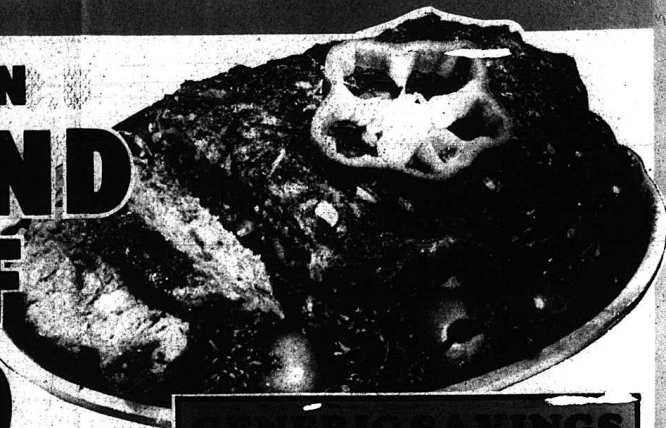

**\$1.19**  
LB.

3 LBS. OR MORE

**KAHN'S BIG RED SMOKEYS** ..... 16 OZ. PKG. **\$1.99**  
**JUMBO OR REGULAR KAHN'S WIENERS** ..... 16 OZ. PKG. **\$1.69**

**SAVINGS**

|             |               |
|-------------|---------------|
| 16 OZ. PKG. | <b>89¢</b>    |
| 16 OZ. PKG. | <b>\$1.49</b> |
| 16 OZ. PKG. | <b>\$1.39</b> |
| 16 OZ. PKG. | <b>\$1.39</b> |

**ACON**  
9

**OG COUNTRY**  
**AGE**  
9

**GET MORE**

**OD BUDGET**  
**WITH OUR**  
**GENERICS!**

**EE** ..... 22 OZ. JAR **\$1.39**

**WNIE** ..... 16 OZ. PKG. **73¢**

**TALL** ..... 15 CT. PKG. **89¢**

**REPERANT** ..... 42 CT. PKG. **\$5.63**



**CORONET**  
**BATH**  
**TISSUE**

**8**  
ROLL  
PKG. **\$1.59**

**TREND LAUNDRY**  
**DETERGENT**

**99¢**  
42 OZ. BOX

**PURINA**  
**DOG CHOW**

**10**  
LB. BAG **\$3.29**

**CREAM CHEESE**

**MRS. FILBERTS**  
**MARGARINE**

**59¢**  
16 OZ. PKG.

**PILLSBURY BUTTER**  
**BISCUITS**

**6** **\$1.39**  
10 CT. CANS  
ALSO COUNTRY STYLE OR BUTTERMILK

**GREEN GIANT PEAS, CREAM STYLE, OR REG. NIBLETS CORN** ..... 10 OZ. PKG. **89¢**

**MORTON GLAZED DONUTS** ..... 14 OZ. PKG. **\$1.39**

**MINUTE MAID**  
**ORANGE JUICE**

**59¢**  
6 OZ. CAN

**BOOTH**  
**FISH STICKS**

**\$1.79**  
16 OZ. PKG.

**2** 4.75 OZ. BARS **99¢**

**20Z.** ..... **\$1.39**

**25 OZ.** ..... **\$1.39**

**25 OZ.** ..... **\$1.59**

# PIC-PAC

SUPERMARKETS

PRICES GOOD  
MON. MAR. 29  
THRU SAT.  
APR. 3, 1982



Just Your Style!

## PRODUCE VALUES



RIPE GOLDEN  
**BANANAS**

L.B. **39¢**

JUICY FRESH  
**FLORIDA ORANGES** 5 L.B. BAG **\$1.89**

FRESH TENDER  
**ASPARAGUS** L.B. **\$1.49**

FRESH BLUE GRASS  
**MUSHROOMS** 8 OZ. PKG. **99¢**

RED OR GOLDEN DELICIOUS

**CRISP APPLES**

WASH.  
EXTRA  
FANCY

**3 99¢**  
L.B. BAG

FIRM RIPE

**RED TOMATOES**

**49¢**  
L.B.

BUNCH GREEN ONIONS OR 6 OZ. RED

**RADISHES**

**4 \$1**  
FOR

HOT HOUSE

**LEAF LETTUCE**

**\$1.19**  
L.B.

### SALAD



YOU CAN'T BEAT  
THE COMBINATION  
OF PIC-PAC'S FRESH  
PRODUCE & THESE  
GREAT VALUES ON  
SALAD TOPPINGS  
FROM PIC-PAC.

BACO'S  
**BACON BITS**

3 OZ. PKG. **99¢**

KRAFT  
**DRESSINGS**

16 OZ. BTL. **\$1.39** 1000 ISLAND, ITALIAN OR CATALINA

MARZETTI SLAW  
**DRESSING**

16 OZ. JAR **\$1.49**

MARZETTI SALAD  
**CROUTONS**

4 1/4 OZ. PKG. **89¢** CHEDDAR, TOAST, OR ITALIAN

LAST BIG WEEK!  
DON'T MISS YOUR CHANCE  
TO WIN.



# Mount Vernon Signal

MOUNT VERNON, KENTUCKY 40455

VOLUME 24 - NUMBER 24

THURSDAY, APRIL 1, 1982

## School registration

Registration for kindergarten and first grade students for the 1982-83 school year will be April 13, from 9 a.m. to 2 p.m. in each of the schools of your district.

Your child will be eligible for kindergarten if his or her 5th birthday is on or before October 1, 1982.

Your child will be eligible for first grade if his or her 6th birthday is on or before October 1, 1982.

It is very important that all eligible kindergarten and first grade students be enrolled at this time.

The schools need this information in order that the necessary staff and scheduling can be prepared.

## Spelling Bee

### Monday night

The second annual adult spelling Bee, sponsored by the Mt. Vernon Woman's Club will be held Monday night, April 5, at 7:30 in the upper courtroom.

The men are again being challenged by the women in the match.

Those who participated in the spelling bee last year are issued a special invitation to come spell again. All others are also issued a cordial invitation to participate in this fun and exciting event.

An admission of \$1.00 will be charged spectators.

## Spring clean-up

April 5-10 is spring clean-up week in Mt. Vernon. Put your garbage in trash bags and put it beside the road and call City Hall, 256-2879 during normal working hours, Monday through Friday, and city trucks will come and pick it up.

## DHR approves

### Nursing Home expenditure

The state Department for Human Resources has approved a proposal from Sowder Nursing Home, Inc., Brodhead, to repair and renovate the facility to meet fire and safety standards.

Estimated cost of the plan is \$189,951.

Human Resources is the state agency that reviews all expenditures proposed under section 1122 of the Social Security Act.

The approval precedes a ruling from East Kentucky Health Systems Agency, which was unable to complete its review within required time limits.

### BURAN F. PHILLIPS RECEIVES PROMOTION

Buran F. Phillips, grandson of Buranand Ruth Byrd of Round 3, Mt. Vernon, has been specially identified for early promotion to senior airman in the U.S. Air Force.

The airman was awarded the new rating ahead of other Air Force members.

(Cont. to 14)



Jean Walker, right, treasurer of the Mt. Vernon Woman's Club, is shown presenting a check for \$300 to Mt. Vernon Elementary School librarian Barbara Elliott. The money will be used to enhance a

## Talent Show is Revue '82

Who plans to attend the fourth annual Rockcastle Revue to be staged at the old barn in Renfro, Valley, May 6th.

The Revue, entitled "Talent on Parade 1982" will take the form of a talent contest with participants competing for cash awards. Judging will be done by out-of-town music and talent oriented persons. Participation is limited to Rockcastle residents.

The number of acts will be limited due to the time needed for judging.

## FLC plans April activities

Friday, April 2, an open House will be held at the new Substance Abuse Residential Home for Adolescents, Beeslinna at 9:30 a.m., a presentation will be made to introduce and describe this new program of the Family Life Center. The public is cordially invited. Joseph Youdell is



Rockcastle County 4-H'ers participated in the Wilderness Trail Area Demonstration Contest Thursday, March 18. Each 4-H'er advanced to the Area after winning in their category at the County Contest. The seven gave demonstrations in seven different categories and won three first and four second placings. Those with alternate placings were, front row, left to right: Kelly Wilson, other foods; Sabrina McGuire, dairy foods; Cindy Witt, bread making. Back: Troy Cromer, small engines; Julie Dowell, wood working; Pat Hessel, electric; David Sowder, photography.

## Homemakers to present "Hessie of the Hills"

"Hessie of the Hills" will be presented by the Brodhead Homemakers Friday and Saturday, April 2 and 3 at 7:30 p.m. at the Brodhead School.

Admission is \$1.00 for children 12 and under and \$2.00 for adults.

## NOTICE OF MEETING

A Community Land Trust meeting will be held Tuesday evening, April 6, at 7 p.m. at the Livingston City Hall.

This meeting will include an overview of what a community land trust is and what it can be, and planning for a spring picnic to be held on the land trust property.

The public is invited. Refreshments will be served.

## Overweight coal trucks to receive more equality

According to a report from the Kentucky State Police requested by Representative Danny Ford, Rockcastle County ranked third in total number of citations issued for overweight coal trucks during the last 6 months of 1981, from among the five surrounding coal producing counties of Jackson, Clay, Laurel, Pulaski and Whitley.

The report was attached to a recent order dismissing 15 cases of violations involving overweight coal trucks in Rockcastle County District Court by Judge Daniel Venters. Reportedly, all fifteen were written within a 2 day period in February.

Until the laws (KRS 189.221-230, making it illegal to operate a vehicle in excess of a legal weight limit and KRS 189.990 (2) establishing a fine amount of \$500) are gotten off the books, this is, according to the tone of the recent dismissals, going to be a general rule in dealing with violators in local district court.

For these years, Venters says, he has encouraged truckers to see their legislators about the problem. Rockcastle and possibly Madison and Lincoln seem to be the only counties with the problems of excessive citations issued and violators brought to court.

Those citations issued in other counties, according to Venters and the truckers, are for the most part, ignored. He says he knows of no other counties in the heavy coal producing area where a fine of \$500 is meted out to truckers as it has been in Rockcastle County in the past, though recently the court has typically suspended as much

as \$400 of the fine resulting, in effect, as a fine \$100-plus court costs of \$25.50. In some areas, defendants do not appear in court on the charges and often pay court costs as a "prepayable offense."

The truckers maintain that virtually all trucks hauling from mine to tipple in southeastern Kentucky exceed the weight limit. To remain competitive in an industry, each truck hauls as much as it is technologically able.

## The question of U.S. and El Salvador

By Nancy Mullins

Washington's recent preoccupation with the internal affairs of El Salvador, resulting in the sending of U.S. money and military advisors being sent there, prompted us to ask a few questions of a few people to determine we have of thinking locally about this far away place that is in the nightly news.

Harvey Penson, a local Baptist minister and retiree from the Army, said he thinks we have a large interest in El Salvador and that we ought to support whoever and whatever is in power there to further our interest. "In fact, we have an interest there if we don't have any interests there, he says, we shouldn't be involved. He says he feels like our officials were elected to make these decisions for us and we ought to abide by their decisions."

When asked if he felt the United States should send large sums of money to El Salvador, he answered, "I don't know. If I knew what our interests were..."

"I don't believe it will turn into a Vietnam. I don't feel we are ever justified in sending troops to another country's civil war."

A retired man, Millard Owens, is also confused about the validity of our interests in El Salvador and says, "I don't know if we've got any business over there or not."

"I think we ought to take care of our own people first. That's what I think."

He says he had two sons and two brothers in the other one (Vietnam) and doesn't feel it was justified and doesn't think the U.S. will ever send troops to El Salvador.

Mary Gregory, who is a housewife, mother and trained speech pathologist, says, "I believe in a valid interest in all of South America, because it is in our hemisphere."

She says she, like others, doesn't know the true political situation in El Salvador enough to know what our position should be.

"I am fearful of any military intervention." She says she is not sure if the circumstances are such that we ought to involve us in another situation like Vietnam.

Clairetta Hodges believes we should abide by the earlier precepts of the Doctrine, a policy of "hands off" the affairs of other countries.

She said, "They (El Salvador) would cut our throats in a minute if they thought they could get 50 cents from us."

"I'm not being inhuman. They wouldn't lift a finger to help us if we needed help and there are not many countries who would."

She says the U.S. has "worked and fought for every penny we have. We have given it away to others and are still put down for not giving more."

"If we gave them (El Salvador) the whole United States, I would end up just like the (civil war) in about 3 months."

"I think the U.S. ought to get out and let Russia tear herself apart down there. She is dispersing her resources by having too many interests and if she does it, she will get her," she says.

Clairetta fears U.S. military build up there, but says Reagan is trying to get re-elected, he will not get us involved that way. If he's got any sense, he won't do it, but...

She says she, like many housewife and mother who holds a degree in business education.

Yvonne Carmack thinks our main interest ought to be right here at home.

"I think we ought to get the interests and everybody out (of El Salvador). I know they are doing their jobs, but I can't grasp putting myself in the line of danger. I don't think we ought to send anybody down there."

She does not think the U.S. should get involved either. "We have always given to civil war countries. If the U.S. were in the line of danger, we have helped would probably be the last ones to help us."

Yvonne works in an industry, but is presently laid off from that job.

Shirley Ray Cable, a local farmer, says he thinks we ought to stay out of the internal affairs of El Salvador and that means that we should keep our money at home.

He thinks the situation might come to drafting men to serve there and says he doesn't know how he would react if he were drafted. He says the situation of being asked to go there and fight.

# State Legislature

# Letter to the Editor

PUBLISHED EVERY THURSDAY

Main Street in Mt. Vernon, Kentucky 40456  
Entered at Mt. Vernon Post Office  
As Second Class Matter - Permit No. 1  
In County - \$7.50 per year Ot of County - \$10.00

James Anderkin, Jr., Publisher  
Perlina M. Anderkin, Editor

Member Kentucky Press Association

## County Statistics

### Deeds Recorded

Cumberland Production Credit Association, property located in Rockcastle County, to James and Debra Larkin Pope, tax \$100.

Lee Industries, Inc., property located in Rockcastle County to Lee Steel Corporation, tax \$55.

Julius and Dorothy Blair, property located in Rockcastle County to Wendell and Linda Williams, tax \$10.

John and Betty Glover, property located in Rockcastle County to Larry and Tammi Settles, tax \$36.00.

Robert Abney, property located in Rockcastle County to Gwendolyn Abney, tax \$100.

A.E. Proctor and son, property located in Rockcastle County to Alvin Gary and Lucy Paulette Wilson, tax \$36.00.

E.W. Todd, property located in Rockcastle County to Roy and Anita Todd, tax \$90.00.

Robert and Rosalind Philbeck, property located in Rockcastle County to Robert and Rita Shaffer, tax \$36.00.

### Hospital Report

**ACUTE CARE**  
Admitted: Curtis Carpenter, Livingston; Dave Burke, Mt. Vernon; Dennis Wade Helard, Mt. Vernon; Freda Fern Monk, Mt. Vernon; Minnie L. Stewart/Mt. Vernon; Robert Lee Alcorn, Mt. Vernon; John Gibbons, Mt. Vernon; Eugene Skidmore, Mt. Vernon; Anna May Jones, Livingston; Harry D. Chastain, Mt. Vernon; Juanita Bowling London, Nannie Morris, Livingston; Linda C. Alcorn, Mt. Vernon; James R. Thacker, Mt. Vernon; Melberta Roberts Brooker, Mary Ann Cromer, Mt. Vernon; Idella Burke, Mt. Vernon; Margaret Burdine, Livingston; Bill Douglas Harness, Crab Orchard; Vivian Lillian Singleton, Livingston; Harold E. Jones, Brodhead; Edith C. Baker, Or-

Phillips, daughter of Mr. and Mrs. Lloyd Phillips. Mr. FHA is Terry Lee Griffin, son of Mr. and Mrs. Fred Griffin.

**20 Years Ago, 1962**  
"House For Sale Haunted" is the title of the Junior Class play to be presented at Livingston school. Cast members are: Janice Sue Halcomb, Roger Vanzant, Aleda McClure, Charles Higgins, Charlene Crawford, Rena Allen, Earl Northern, Jr. Charles Mullins, Doris Vanzant, Alma Jean Fain, Betty Lou Clark, Larry Mahaffey, Ed die MaHaffey and James Thompson. Director is Miss Betty Lou Miller.

**39 Years Ago, 1943**  
Mrs. Clyde Barnett was hostess to a party in honor of her daughter, Ruby's 4th birthday, Tuesday afternoon. Delicious refreshments were served and games were played by the young guests.

Mt. Vernon FFA took top honors of the day in winning the district annual field day at Science Hill.

In farming achievement contests Kenneth Stewart of Wildie placed first in tobacco; Shirley Phillips, Jr. placed first in farm shop; Billy Hiatt, second in swine; Leroy McClure placed second in public speaking; Dursley Phillips, Jr. placed third in impromptu speaking; Ernest Stanley won first in novelty instrument contest.

### SKILLED NURSING

Lawrence Mann, Harrodsburg; Herbert Bullock, Mt. Vernon; Della Dygg, Mt. Vernon.

### From our files...

**10 Years Ago, 1972**  
The Rockcastle Chapter DAR recently announced the winners of the 1972 Good Citizens of the Year. Brodhead High School winner was Billy Ray Sower. Chosen from Livingston was Richard Northern. Mt. Vernon High School winner was Lornie Reppert. Miss Kimberly Sue Schenker, daughter of Mrs. Ruth Searles and James Glen Childress, son of Mr. and Mrs. Jesse Childress were united in marriage Friday night, March 10 in a double ring ceremony at the home of the bride's grandmother, Mrs. Etta Noe in Mt. Vernon.

The Livingston Future Homemakers of America Chapter recently elected their 1971-72 officers and Mrs. FHA Sweetheart. Mrs. FHA is Joyce

By Sen. John Rogers

The issues of legislative independence and the governor's authority to reorganize state government have been on a collision course that has now reached the countdown stage.

The primary bone of contention is House Bill 345, which has also become known as the Legislative Independence-Agriculture Compromise Bill.

House Bill 345 would give the legislature the power to review a governor's reorganization action. Also, the Legislative Research Commission would have the authority to veto a governor's reorganization when the General Assembly is not in session.

Further, included in House Bill 345 is a compromise measure on the Brown Administration's reorganization of the state Department of Agriculture.

The Governor's reorganization is opposed to an inter-legislative having veto power over an executive branch reorganization order, yet the administration also wants to end its embarrassing feud with Commissioner of Agriculture Alben Barkley III.

House Bill 345 passed the House of Representatives by a vote of 95 to 3 and is now being considered by the Senate. If the Senate passes the bill, there stands the probability even with the agriculture compromise that the governor would veto it.

stage for the legislature to override the governor's veto and pass House Bill 345 into law.

Also, should House Bill 345 become law, the Brown administration would probably ask for a court-ruling on the Legislative Research Commission's power to act in the interim period between biennial sessions of the General Assembly.

House Bill 345 constitutes a truly unprecedented, perhaps even historic situation for a court-ruling on legislative, executive and judicial branches of government.

Although there is an air of excitement about the questions of constitutional authority that could be raised by House Bill 345, there is also the fact that it is only one of several hundred bills and resolutions moving through the legislative process as the last few days of the 1982 session windle away.

Also, it is important to note that among these several hundred bills are proposals to increase the legislature's control over the state budget during interim periods and to increase legislative oversight of personal service contracts, capital construction and administrative regulations.

It seems almost certain that the legislature will come out of the 1982 session in review and oversight authority over Kentucky's state government, but with the increased authority will also come increased responsibility.

Dear Editor:

The Rockcastle County Unit of the American Cancer Society would like to thank the following businesses in helping sponsor the Rockcastle County Bank of Mt. Vernon, Druthers Restaurant, Bluegrass Coca Cola Bottling Co., Convenient Food Mart, Superior Bancroft Valley County Store, T&M Market, Kern's Bakery, Brown's Food Market, Pepsi Cola Co., Countdown Restaurant, King's Pic Pac and Adams Optical.

There are also some special people who need a big pat on the back. They are: Fred and Betty Manzi, all the tireless young adults who rocked the Rockcastle County Senior Citizens for lending us their rocking chairs, and the people who pledged their Rockcastle County every hour rocked. We would not have been success if we did not have the support of our own "Country Charlie". You did a great job.

Anyone who has not sent the money they pledged, please do so. The money is needed desperately. Send your pledge money to Mike Bryant P.O. Box 568, Mt. Vernon, Ky. 40458.

Sincerely,  
Karen K. King  
Secretary  
Rockcastle Co. Unit  
American Cancer Society



**WE GIVE S&H GREEN STAMPS**

**It's Not Too Late To Complete Your Set Of LADY VICTORIA**

**FOOD FAIR**

**ALL OUR EXTRAS ADD UP TO A LOT!**

Prices Good March 29 Through April 6  
We Gladly Accept Food Stamps

|  |   |   |   |  |
|--|---|---|---|--|
| LYSOL Basin/Tub/Tile CLEANER 17oz. Tin \$1.29              | LYSOL DISINFECTANT 12oz. Bottle \$1.45                            | LYSOL TOILET BOWL CLEANER 24oz. Tin \$1.09    | LYSOL DEODORIZING CLEANER 24oz. Bottle \$1.79 | LYSOL SPRAY REG. AND SHAMPOO DISINFECTANT 12oz. Can \$1.99 |
| DRANO LIQUID 32oz. Bottle \$1.19                           | SHOWER MATE \$1.89  | COFFEE INSTANT \$3.19                         | MACARONI 4/99                                 | BREAD 3/1  |
| LYSOL FLOOR FRESHENER 22oz. Bottle \$1.89                  | LYSOL VANISH AUTOMATIC CLEANER Blue Or Green 12oz. Package \$1.19 | LYSOL LOVE MY CARPET CLEANER 16oz. Can \$1.39 | MILK 2/85                                     | CEREAL 1/1   |
| LYSOL DISINFECTANT 12oz. Bottle \$1.45                     | LYSOL VANISH AUTOMATIC CLEANER Blue Or Green 12oz. Package \$1.19 | LYSOL LOVE MY CARPET CLEANER 16oz. Can \$1.39 | MEAT 89                                       | DONUTS 89  |
| LYSOL TOILET BOWL CLEANER 24oz. Tin \$1.09                 | LYSOL VANISH AUTOMATIC CLEANER Blue Or Green 12oz. Package \$1.19 | LYSOL LOVE MY CARPET CLEANER 16oz. Can \$1.39 | WILSON'S MILK 2/85                            | CHICKEN 2/49   |
| LYSOL DEODORIZING CLEANER 24oz. Bottle \$1.79              | LYSOL VANISH AUTOMATIC CLEANER Blue Or Green 12oz. Package \$1.19 | LYSOL LOVE MY CARPET CLEANER 16oz. Can \$1.39 | HEinz CATSUP \$1.49                           | FRESH STRAWBERRIES 89                                      |
| LYSOL SPRAY REG. AND SHAMPOO DISINFECTANT 12oz. Can \$1.99 | LYSOL VANISH AUTOMATIC CLEANER Blue Or Green 12oz. Package \$1.19 | LYSOL LOVE MY CARPET CLEANER 16oz. Can \$1.39 | MEAT 89                                       | POTATOES 1/1   |

**Maloneys DISCOUNT DEPT. STORES**

**THE BEAUTIFUL GEMS**

Will be on display Wednesday March 31 thru Saturday April 3. Mt. Vernon store only

**Sterling Silver or Gold Filled \*SIMULATED DIAMOND\***

|                          |                                   |                                      |
|--------------------------|-----------------------------------|--------------------------------------|
| Ladies Solitaire \$12.99 | Center Ring \$19.99               | Ladies Diamond 14 Karat Ring \$21.99 |
| Ladies 7-Diamond \$16.99 | MOTHER-RING With 3 Stones \$24.99 | Men's 2-Diamond \$21.99              |
| Men's 2-Diamond \$21.99  | Morganite \$19.99                 |                                      |

**LIFETIME WARRANTY**

U.S. Government Inspected

FRESH, WHOLE  
FRYERS

49¢  
LB.

Limit Three With  
\*10 or More Order.

WE GIVE S&H GREEN STAMPS

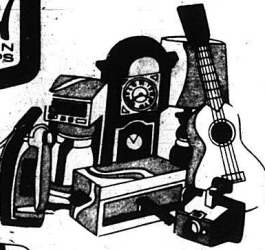

GREENSBORO NORTH 27 & DOWNTOWN GREENSBORO  
BY HENSON, WASHINGTON CITY, CORNING, LONDON,  
STAMFORD, WASHINGTON, JACKSON,  
WYOMING AND PRINCETON

**FRESH LEAN GROUND BEEF**  
10 Package Of More  
**\$1.19**

**LAY'S QUICK START WIENERS** 79¢  
12 oz. Package

**WEBBER'S SAUSAGE** 1 lb. Roll **\$1.69**  
(2 LBS. \*3.38)

**ARMOUR VERBENA PORK**

**LAY'S 3 LITTLE PIG WIENERS ON BOLOGNA** 99¢  
12 oz. Package

**LAY'S BACON** \$1.19  
12 oz. Package

**LAY'S CLOVER LEAF BOLOGNA** 1 lb. **99¢**  
Chunk



**GREEN GIANT CORN** 2/79¢  
Whole Kernel Or Cream Style  
17 oz. Can

**COLONIAL SUGAR** \$1.29  
Limit 1 With \*10 Or More Order

**DIET PEPSI, MT. DEW OR PEPSI COLA** \$1.49  
8 1/2 oz. Bottles

**PILLSBURY CAKE MIX** 79¢  
Limit 2 With \*10 Or More Order

**GREEN GIANT CORN NIBLETS** 2/79¢  
Whole Kernel  
17 oz. Can

**GREEN GIANT MUSHROOMS** 65¢  
2.5 oz. Jar  
Whole Or Sliced

**MARTHA WHITE MACARONI AND CHEESE** 2/79¢  
7 oz. Package

**PILLSBURY FROSTING** \$1.09  
Ready-To-Spread  
Crisco

**GREEN GIANT SWEET PEAS** 2/79¢  
17 oz. Can

**PLANTERS SNACKS** 89¢  
Pretzel Twists, Cheese Balls  
Curles Or Corn Chips

**MARTHA WHITE COTTON PICKEN CORN BREAD** 4/99¢  
5 1/2 oz.

**CRISCO SHORTENING** \$1.99  
3 lb. Can  
Limit 1 With \*10 Or More Order

**GREEN GIANT CUT GREEN BEANS** 2/79¢  
16 oz. Can

**JIF PEANUT BUTTER** 18 oz. \$1.69  
Jar  
Creamy Or Crunchy

**MARTHA WHITE YELLOW CORN BREAD** 4/99¢  
6 1/2 oz.

**KELLY'S HOT DOG SAUCE** 3/51  
10 1/2 oz. Can

**MARTHA WHITE FLAPSTAX** 4/99¢  
5 1/2 oz. Package

**M & M'S CANDY** 16 oz. \$2.09  
Plain Or Peanut Package

**Prices Good March 29 Through April 4**

**CHEF BOY-AR-DEE ABC'S** 2/99¢  
15 oz. Can

**500 S&H GREEN STAMPS**

**CHEF BOY-AR-DEE DINNERS** 15 oz. 79¢  
Can  
5 Varieties

With This Coupon And Purchase  
Of \*40.00 Or More Groceries  
Exp. 4/4/82

**50 S&H GREEN STAMPS**  
With This Coupon And Purchase Of 1 Or More Pkgs. Of Selects Wieners Or Sausage  
Exp. 4/4/82

**50 S&H GREEN STAMPS**  
With This Coupon And Purchase Of 2 Or More Heads Of Lettuce  
Exp. 4/4/82

**50 S&H GREEN STAMPS**  
With This Coupon And Purchase Of 2 Pkgs. Or More Any Candy  
Exp. 4/4/82

**50 S&H GREEN STAMPS**  
With This Coupon And Purchase Of 3 LBS. Or More Apples  
Exp. 4/4/82

**100 S&H GREEN STAMPS**  
With This Coupon And Purchase Of \*10.00-30.00 Of Groceries  
Exp. 4/4/82

**300 S&H GREEN STAMPS**  
With This Coupon And Purchase Of \*30.00-40.00 In Groceries  
Exp. 4/4/82





Mr. and Mrs. Ray Pope of Route 1, Mt. Vernon would like to announce the forthcoming marriage of their daughter, Kathy Ann, to Shelby Brian Reynolds, son of Mrs. Mildred Reynolds of Route 3, Eubank. Miles Pope is a 1978 graduate of Eastern Kentucky University and is employed by the Rockcastle Co. School System. Mr. Reynolds is a 1976 graduate of Berea College and is employed by the Lincoln Co. School System. Friends and relatives of the couple are invited to attend the wedding Saturday, April 10 at 3:00 in the afternoon at the Freedom Baptist Church, Route 1, Mt. Vernon.

**Personals**

**Mrs. Geo. Burton**

Mrs. Gravelly Burton visited Mrs. George Burton awhile last Tuesday.

Mr. and Mrs. Floyd Stokes have returned home from a visit with their children in Florida.

Carrie Belle Vaughn of Louisville and sister, Martha Thompson of Hamilton, Ohio visited Mr. and Mrs. George Burton last Thursday afternoon.

Mrs. Lona Logsdon has been confined to her home for several days due to the flu. We wish her a speedy recovery.

Mr. W.R. Coffey was in Mt. Vernon last week to consult a doctor. We wish him a speedy recovery.

Mrs. Lillian Anglin visited Mrs. Grace Coffey at Berea Sunday.

Mrs. Darrell Owens of Route 3, Somerset visited Mr. and Mrs. George Burton Saturday.

George Burton visited Mr. and Mrs. Emory Martin awhile Sunday night. Mr. Martin is reported feeling

some better.

We are glad to report Mrs. W.C. Houston feeling better after being ill several days with the flu.

Mr. and Mrs. James Houston and son David of Deerpark, Ohio spent a few days with their parents. Mr. and Mrs. W.C. Houston and Mr. and Mrs. Henry Smith.

Mr. and Mrs. Edward Houston and Mr. and Mrs. James Houston and son, David were Sunday dinner guests of Mr. and Mrs. W.C. Houston.

Mr. and Mrs. Bobby Anglin visited Mrs. George Burton awhile Sunday night.

Sympathy is extended to the families of Mrs. Marie Shepherd of Richmond in their time of sorrow. Mrs. Shepherd was formerly of Rockcastle County.

Mrs. Mary Purcell and son, Johnny visited Mr. and Mrs. Gravelly Burton Sunday.

Mrs. Herbert Bullock has returned home from the Rockcastle County Hospital. We wish her a speedy recovery.



Mr. and Mrs. W.M. Allen of Richmond, Indiana and formerly of Rockcastle County, celebrated their 89th and 90th birthdays in March. Among the 60 friends and relatives present were his sister, Clara Hale, standing, right and her son, Elmer Hale, both of Richmond, Indiana.

Mr. Herbert Bullock has been transferred from the St. Joseph Hospital in Lexington to the Rockcastle County Hospital. We wish him a speedy recovery.

Mrs. Jean Carter and Jim McVey of Corbin and Elaine Davidson visited Ray Belcher in Nashville, Tennessee over the weekend.

**Guest speakers at Woman's Club**

Guests speakers at the evening of the March meeting of the Mt. Vernon Woman's Club were Lori Stewart Mullins and Michael Phelps. Ms. Phelps told the club about the Good Neighbors program which is a move to get retarded persons, who can function in society, out of institutions and into private foster homes.

Ms. Mullins who works at Oakwood in Somerset, told the club about her job there as a speech therapist and explained the services to the retarded provided at the Oakwood complex where students reside.

In the business meeting, the club voted to open a project to support a "Kentucky Section" of books in the Mt. Vernon Elementary School library. Two hundred dollars was designated for the effort this year.

The club is sponsoring a \$150 scholarship to a local senior girl. Selection of the recipient will be by teacher recommendation and presentation will be made at the May club dinner meeting.



Mr. and Mrs. Elvert O. Wilson of 222A North E St., Hamilton, Ohio will celebrate their 50th Wedding Anniversary, April 16. Mr. Wilson and the former Mattie McKinney were married April 18, 1932 in Mt. Vernon. Mr. Wilson is retired from Dixie Ohio Trucking Co. in Cincinnati, Ohio. The couple has two children, Mrs. Charlie (Loretta) Teague, Hamilton, Ohio and Mr. Charles Wilson of Jacksonville, Florida; 10 grandchildren and 12 great grandchildren.

The club will be spending some money this spring to add flowering shrubs to the city park. The new girl scout troop being organized at Brodhead received a donation from the club to help with expenses and equipment.

The club is sponsoring a \$150 scholarship to a local senior girl. Selection of the recipient will be by teacher recommendation and presentation will be made at the May club dinner meeting.

The club is sponsoring a \$150 scholarship to a local senior girl. Selection of the recipient will be by teacher recommendation and presentation will be made at the May club dinner meeting.

**Personals**

**Mrs. Geo. Burton**

Mrs. Gravelly Burton visited Mrs. George Burton awhile last Tuesday.

Mr. and Mrs. Floyd Stokes have returned home from a visit with their children in Florida.

Carrie Belle Vaughn of Louisville and sister, Martha Thompson of Hamilton, Ohio visited Mr. and Mrs. George Burton last Thursday afternoon.

Mrs. Lona Logsdon has been confined to her home for several days due to the flu. We wish her a speedy recovery.

Mr. W.R. Coffey was in Mt. Vernon last week to consult a doctor. We wish him a speedy recovery.

Mrs. Lillian Anglin visited Mrs. Grace Coffey at Berea Sunday.

Mrs. Darrell Owens of Route 3, Somerset visited Mr. and Mrs. George Burton Saturday.

George Burton visited Mr. and Mrs. Emory Martin awhile Sunday night. Mr. Martin is reported feeling

some better.

We are glad to report Mrs. W.C. Houston feeling better after being ill several days with the flu.

Mr. and Mrs. James Houston and son David of Deerpark, Ohio spent a few days with their parents. Mr. and Mrs. W.C. Houston and Mr. and Mrs. Henry Smith.

Mr. and Mrs. Edward Houston and Mr. and Mrs. James Houston and son, David were Sunday dinner guests of Mr. and Mrs. W.C. Houston.

Mr. and Mrs. Bobby Anglin visited Mrs. George Burton awhile Sunday night.

Sympathy is extended to the families of Mrs. Marie Shepherd of Richmond in their time of sorrow. Mrs. Shepherd was formerly of Rockcastle County.

Mrs. Mary Purcell and son, Johnny visited Mr. and Mrs. Gravelly Burton Sunday.

Mrs. Herbert Bullock has returned home from the Rockcastle County Hospital. We wish her a speedy recovery.

**Birth Announcements**



Raymond and Lynn Burdette would like to announce the birth of their daughter, Julie Ann. She was born December 18, 1981 at Patric A. Clay Hospital in Richmond. She weighed 8 lbs., 7 1/2 ozs. Grandparents are Elmer and Edith Burdette of Brodhead and Roy and Telvis Daugherty of Mt. Vernon.

Mr. and Mrs. James Bowder of Reading, Ohio announce the birth of their first child, a son, Brian James Bowder, born March 5, 1982. He weighed 7 lbs., 3 ozs. and was 20 inches long. Paternal grandparents are Mr. and Mrs. James Bowder of Lockland, Ohio. Great grandparents are Mrs. Bessie Kirby and the late Cecil Kirby of Route 1, Mt. Vernon. Maternal grandparents are Mr. and Mrs. James Phelps of Arlington Heights, Ohio. Great grandparents are Mrs. Martha Phelps of Route 1, Mt. Vernon and the late George Phelps.

**Auction**

OF  
**Mr. and Mrs. Roscoe Cable's**  
**47 ACRE FARM** more or less

**Saturday, April 10, 1982 - 1:30**

Located in the Quail section of Rockcastle County.

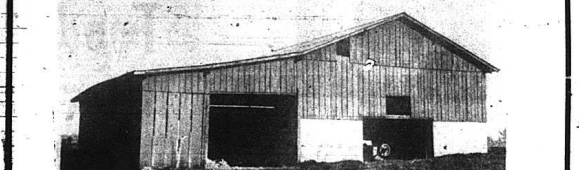

**LOCATION:** Approximately 9 miles south of Brodhead. Turn off Hwy. 70 at Bell's Grocery onto Hwy. 618 and follow 618 about 2 miles to Auction site. Signs are posted.

Due to his health, Mr. Cable can no longer look after his farm and has authorized our firm to offer it for the high dollar.

The farm consists of 47 acres more or less with about 43 acres of tillable cropland and the balance in woods. Tobacco allotment for 1982 is 1,444 lbs. Water is provided by a spring and pond. It is improved with the above pictured 32 x 40 barn with a 20 ft. shed in excellent condition.

**AUCTIONEER'S NOTE:** Here is an opportunity to own a good farm in one of Rockcastle County's most desired locations.

**TERMS:** 20% down day of the sale, balance in 30 days upon delivery of deed.

For additional information contact Mr. and Mrs. Cable at 758-8295 or the selling agents:

**Ford Realty & Auction Co.**

**Auctioneers:**  
Col. Jerry Mann  
Col. Willard Bullock

**Realtor:**  
Col. Sam Ford  
Col. Roy Adams  
Col. Danny Ford

**Selling the Country**

Mt. Vernon, Ky. Ph. 256-4545

**PLAYTEX SPRING SALE**  
20% off  
Entire stock Playtex bras

Reg. 8.50 - 13.50  
Sale 6.80 - 10.80

**Your Favorite Styles  
Good Size Selection**

Also introducing  
**New 18 hour  
"Cotton Comfort Bra"  
plus \$2.00 refund**

**SALE ENDS APRIL 17**

**Hiatt's 5 & 10  
Mt. Vernon, Ky.**

## Area Deaths and Funerals

### Amy Cox

Mrs. Amy Cox, 86, of Mt. Vernon, died Thursday, March 25, at the Rockcastle County Hospital, after a long illness.

She was born on October 20, 1895 in Rockcastle County, the daughter of the late Stephen and Myrtle Thompson Proctor. She was a former member of the Mt. Vernon Homemakers, past president of the Mt. Vernon Woman's Club, a member of Mt. Vernon Christian Church and the Willing Workers.

Survivors are: one son, John C. Cox of Mt. Vernon; one daughter, Mrs. Dorothy King of Lexington; one brother, Homer Proctor of Memphis, Tenn.; one sister, Mrs. Reba Noe of Mt.

Vernon; one aunt, Mrs. Mary Martin of Brodhead; three grandchildren and six great grandchildren and a host of other relatives and friends.

She was preceded in death by her husband, Claude C. Cox; one son, James Cox and one brother Stephen M. Proctor.

Funeral services were held Sunday, March 28 at the Cox Funeral Home Chapel by Bro. Jerry Perry. Burial was in the Elmwood Cemetery.

### R. C. Anderson, Jr.

Mr. Raymond C. Anderson, Jr., 56 of Route 7, Frankfort and formerly of Brodhead, died suddenly Monday, March 29 at his home.

He was born on July 31, 1925 in Brodhead, the son of Mrs. Mae Furcell Anderson of Brodhead and the late Raymond C. Anderson, Sr. He was an actor with the Department of Revenue for the Commonwealth of Kentucky, a veteran of World War Two and a member of the Christian Church.

Survivors besides his mother, are one son, Raymond Franklin Anderson of Home Chapel by Bro. Robert Miss Theresa Ann Anderson of Frankfort; one sister, Mrs. Betty Lou Hodge of Brodhead.

He was preceded in death by his wife, Mrs. Oreda Bradley Anderson on January 5, 1931.

Funeral services were held Wednesday, March 31, at the Watson Funeral Home Chapel by Bro. George Carr. Burial was in the Pine Grove Cemetery.

### Hallie Frith

Mrs. Hallie Parkerson Frith, 74 of Route 3, Brodhead died Sunday, March 14, at the Berea Hospital.

She was born in Rockcastle County, on September 6, 1907, the daughter of the late Emmett and Ila Hayes Parkerson. She was a merchant and a member of the Mt. Zion Baptist Church.

Survivors are: one daughter, Mrs. Ila Wade Lambert of Route 3, Brodhead; one brother, Bentley Blake Parkerson of Jacksonville, Florida; two sisters, Mrs. Lois Campbell and Mrs. Audrey Jean Coffey both of Dayton, Ohio; one granddaughter, Mrs. Myrna Childress of Route 3, Brodhead; two great grandsons, Roy and Neal Childress both of Route 3, Brodhead.

She was preceded in death by her husband, Thomas Lester Frith.

Funeral services were held Tuesday, March 16, at Mt. Zion Baptist Church by Bro. R. C. Flynn and Bro. Wayne Harding. Burial was in the Oak Hill Cemetery.

Arrangements were by the Watson Funeral Home.

### Virginia DeBord

Mrs. Virginia DeBord, 72, of Brodhead, died Thursday, March 25, after a long illness.

She was born on April 17, 1909 in Fulton County, the daughter of the late William Sherman and Julia Adams Turner. She was a member of the Pine Grove Baptist Church.

Survivors are: two sons, Winfred DeBord of Hamilton, Ohio and Arnold DeBord of Stanford; two daughters, Mrs. Wanda Fay Johnson of Mitchellburg and Mrs. Bonnie Carol Overby of Route 3, Crab Orchard; one step daughter, Mrs. Irene Bengo of Route 1, Brodhead; one brother, Dave Turner of Any; one sister, Mrs. Lizzie Baker of Eubank; twelve grandchildren.

She was preceded in death by her husband, George DeBord.

Funeral services were held Sunday, March 28, at the Brodhead Baptist Church by Bro. Randall Adams and Bro. Don Jones. Burial was in the DeBord Family Cemetery.

Arrangements were by the Watson Funeral Home.

### Harold E. Jones

Mr. Harold Edward Jones, 42, of Brodhead, died Monday, March 29 at the St. Joseph Hospital in Lexington, after a short illness.

He was born on December 9, 1939 in Laurel County, the son of Edward Jones of Brodhead and the

In Memory of  
**BEHLA MAE BROCK**  
Who Passed Away August 21, 1931

Jesus, Today, March 29, is my precious Mother's birthday.

She is not here with us because, Jesus, you took her to Heaven to be with you and the Heavenly Angels.

How, Jesus, Mother is rejoicing and reunited with our waiting family.

Jesus, we sure do miss our precious mother so very, very much.

Blessed Jesus, she is happy to be home at last after all the sorrow, worry, sickness and pain she had to go through.

So, Jesus, since I can't talk to her and wish her a happy birthday, would you please kiss my precious mother for me.

Would you tell Mother I love her and wish her a happy, happy birthday.

Lavena Fay

late Gracie Grimes Jones. Survivors are besides his wife, Mrs. Jean Lewis Jones of Brodhead; two brothers, George Jones of Brodhead and Johnny Jones of Lawrence County; three sisters, Mrs. Imogene Wilson of Reading, Ohio, Mrs. Mary Susan Simpson and Mrs. Leona Manning both of Keamsville, Florida.

Funeral services will be held Thursday, (today) April 1, at 2 p.m. at the Mt. Zion Baptist Church by Bro. Don Stott and Bro. Raymond Offutt. Burial will follow in the Oak Hill Cemetery.

Funeral arrangements were by the Watson Funeral Home.

### Idella Burke

Mrs. Idella Burke, 55, of Route 3, Mt. Vernon, died Tuesday, March 30, at the Rockcastle Co. Hospital after a long illness.

She was born in Knott Co. on June 10, 1928, the daughter of the late John Demas Morgan and Mary Combs Morgan and was a member of the Northside Baptist Church.

She is survived by her husband, Dave Burke of Mt. Vernon; two sons, Robert, Calloway Vanover of Hazard and Larry Roger Morgan of Austin, Indiana; five daughters, Mrs. Patsy Rose McClellan of Indianapolis, Indiana, Mrs. Barbara Ann Tarter of Austin, Indiana, Mrs. Linda Lou Brewer of Mt. Vernon, Mrs. Pamela Faye Fields of Scottsburg, Indiana, Mrs. Judy Carol Abbott of Indianapolis, Indiana and her step-mother, Mrs. Sally Morgan of Richmond; four half-sisters, Jerry, Marty and Carl Morgan all of Mt. Vernon and Louella Morgan of Richmond; six half-sisters, Cathy Morgan, Patsy Weaver, Debbie Cook, Helen McCarron and Faye McCarron all of Mt. Vernon and Barbara McCarron of Richmond; 16 grandchildren and five great grandchildren.

Three step children also survive, Charles Burke of Scottsburg, Indiana, Danny Ray Vanover of Ambury and Virgil Vanover of Ison.

Funeral services will be held Sunday, April 4 at 2 p.m. at the Dowell and Martin Funeral Home Chapel by Bro. Harvey Pensol. Burial will follow in the Livesay Cemetery.

Arrangements are by the Dowell and Martin Funeral Home, where friends may call after 7 p.m. Saturday.



### Mrs. Felicia Mobley wins trophy

Mrs. Felicia Mobley, of route 3, Crab Orchard, a freshman at the Danville School of Practical Nursing, recently placed second in the "Job Seeking Skills" division of the Ky. Health Occupations Students of America 3-day Conference competition held in Louisville. About 500 health students from all over Ky. were present for the competition.

Mrs. Mobley will compete nationally in June at a 4-day conference-competition in Chicago, Illinois.

Mrs. Mobley, who is studying to be a Licensed Practical Nurse, is president of her freshman class at Danville School of Practical Nursing and a president of the local chapter of HOSA. She is married to Frank Mobley and had two children, Ernie, 8 and Latina, 6. She is the daughter of Rev. and Mrs. C. F. Carr, missionaries in New Mexico.

Mrs. Mobley is girl scout leader in Brodhead Troop 1013.



James Buchanan, the nation's 15th president, lived through the administrations of seventeen chief executives - from George Washington to Andrew Johnson,

**KENTUCKY FOREST PRODUCTS INC.**  
EAST BERRIARD, KY.  
LOCATED AT OLD DOG PATCH, US 25  
NORTH OF LONDON

**BUYING PINE POST**

| DIAMETER                 | LENGTH | PRICE PER POST |
|--------------------------|--------|----------------|
| 4 1/2" - 5 1/2" x 7 1/2" |        | .50            |
| 5 1/2" - 6 1/2" x 7 1/2" |        | .90            |
| 6 1/2" - 7 1/2" x 7 1/2" |        | 1.20           |
| 7 1/2" - 8 1/2" x 7 1/2" |        | 1.35           |

Also Selling C.CCA Treated Materials:  
Treated Lumber of all Lengths  
Treated Fence Posts  
Treated Boarding of All Lengths  
Treated 4 x 4's & 6 x 8's All Lengths  
Metal Gates and Black Asphalt Paint

**STOP BY AND SEE US OR CALL US AT**  
(606) 843-6722

**KENTUCKY FOREST PRODUCTS INC.**

# 3 SUPERIOR 3

## Food Markets

Symbol Of Quality

Prices Good April 1 - April 7

**A GREAT NEW WAY TO SAVE WEEK AFTER WEEK**

Smash inflation... and stretch your food budget... by saving **PRICE SMASHERS** seals for incredible food bargains!

Choose any of these Price Smashers Specials

**PRICE SMASHERS**

**WEEK'S SPECIAL**

With one filled Price Smasher's seal inside

**REYNOLDS WRAP**

25 ft. Roll

**19¢**

**PRICE SMASHERS**

**THIS WEEK'S SPECIAL**

With one filled Price Smasher's seal inside

**CRISCO SHORTENING**

3 lb. Can

**\$1.79**

**PRICE SMASHERS**

**THIS WEEK'S SPECIAL**

With one filled Price Smasher's seal inside

**HY-TOP MARGARINE**

lb. Quarters

**1¢**

**PRICE SMASHERS**

**THIS WEEK'S SPECIAL**

With one filled Price Smasher's seal inside

**HUNT'S TOMATO SAUCE**

15 oz. Can

**9¢**



U.S.D.A. CHOICE  
PLATTER PLEASING  
**CHUCK ROAST**

**\$1.39**

LB. Shoulder Roast **\$1.49** LB.



8 - 16 oz.  
**COKE PRODUCTS** **\$1.69**  
plus deposit or bottles

KINGSFORD BREADED  
**FRITTERS** 14 oz. Package **89¢**  
Chickens, Pork, Chicken, and Beef

SELECTO  
**BOLOGNA** 1 lb. Package **\$1.49**

SELECTO CHUNK Vacuum Packed  
**BOLOGNA** 1-2 lb. Avg. LB. **\$1.29**

FIELD'S 12 oz. Package  
**WIENERS** **89¢**

ARMOUR VERBEST PLATTER PLEASING Country-Style  
**SPARE RIBS** LB. **\$1.39**

**SANI-FLUSH BOWL CLEANER**  
Granules 34 oz. Can **\$1.19**

**LAY'S PICNICS**  
4-8 lb. Avg.  
LB. **89¢**

ARMOUR VERBEST PLATTER PLEASING  
**PORK LOINS**  
Whole  
LB. **\$1.19**  
One Half Loin **\$1.29** LB.

WOOLITE LIQUID  
**DETERGENT**  
16 oz. Bottle **\$1.69**

**EASY-OFF OVEN CLEANER**  
16 oz. Can **\$1.89**

FRUIT & FIBRE  
**CEREAL**  
14 oz. Package **\$1.39**

CASCADE  
**DETERGENT**  
50 oz. Box **\$2.29**

**FRESH, LEAN GROUND BEEF**  
3 lb. or More  
**\$1.19**  
LB.

SELECTO **PORK SAUSAGE**

SELECTO  
**SAUSAGE**  
1 lb. Roll **99¢**

2 lb. Roll **\$1.19**

HEINZ  
**KETCHUP**  
44 oz. Bottle **\$1.49**

**NEW RED POTATOES**  
5 lb. Bag **\$1.39**

FRESH  
**GREEN BEANS** LB. **49¢**  
White or pink 7.5 lb. Bag

FRESH  
**CAULIFLOWER** **\$1.39**  
Head

**VINE RIPE TOMATOES**  
LB. **49¢**

GREEN GIANT 4 Ear Pack  
**CORN-ON-THE-COB** **\$1.19**

70%  
**PIZZA** 13 oz. Package **\$1.19**

U.S.D.A. CHOICE  
PLATTER PLEASING  
**CHUCK STEAKS**  
LB. **\$1.49**

ARMOUR VERBEST  
PLATTER PLEASING  
CENTER RIB  
**PORK CHOPS**  
LB. **\$1.69**

VEG-ALL MIXED 16 oz. Can  
**VEGETABLES** **2/89¢**

STOKELY Slices or Halves  
**PEACHES** 29 oz. **79¢**

MEADOW GOLD  
**ICE CREAM** **\$1.79**  
One Half Gallon

**BOUNCE FABRIC SHEETS**  
60 Count Package **\$2.99**

**VALENCIA ORANGES**  
4 lb. Bag **\$1.39**

**STOKELY PEACHES**  
Halves or Sliced  
29 oz. Can **79¢**



HY-TOP  
**DETERGENT**  
49 oz. Box **\$1.39**



**ROBIN HOOD FLOUR**  
Plain or Self-Rising  
25 lb. Bag **\$4.59**

MAXWELL HOUSE  
**INSTANT COFFEE**  
14 oz. Jar **\$5.19**

STOKELY 16 1/2 oz. Can  
**APPLESAUCE** **2/89¢**

KRAFT THOUSAND ISLAND  
**DRESSING** 16 oz. Bottle **\$1.19**

KEEBLER CLUB 16 oz. Package  
**CRACKERS** **\$1.09**

KEEBLER Fudge Strips or Deluxe Graham  
**COOKIES** **\$1.15**

**GRAVY TRAIN DOG FOOD**  
Beef, Liver and Bacon  
25 lb. Bag **\$7.99**

J.F.S. PEANUT Smooth or Crunchy  
**BUTTER** 16 oz. Jar **\$1.39**

VEG-ALL MIXED 16 oz. Can  
**VEGETABLES** **2/89¢**

JIFFY CORN 6 1/2 oz. Package  
**MUFFIN MIX** **4/1.00**

KRAFT ORANGE  
**JUICE** Quart **89¢**

**DUNCAN HINES CAKE MIX**  
18 oz. Package **89¢**

CARNATION  
**EVAPORATED MILK**  
14 oz. Can **2/1.00**



**BALLARD BISCUITS**  
Regular or Buttermilk  
8 oz. Package **6/1.19**

**DAWN DISHWASHER LIQUID**  
12 1/2 oz. Bottle **\$1.69**

MEADOW GOLD  
**ICE CREAM**  
One Half Gallon **\$1.79**

**DUNCAN HINES FROSTING**  
Ready-To-Spread  
16 oz. Tub **\$1.19**

8 - 16 oz.  
**PEPSI PRODUCTS**  
**\$1.89**  
plus deposit or bottles



**SUPERIOR**  
**Food Markets**  
Symbol Of Quality



# Sue Bennett Folk Festival In Progress March 31 - April 3

Guest appearances by Beverly Nye of Cincinnati's syndicated Bob Braun Show and bluegrass group Knoxville Grass, plus a quilt show, informal classes and the traditional arts and crafts display are a few of the features of the ninth annual Sue Bennett Folk Festival scheduled March 31 - April 3 on the SBC campus.

The festival is free and the public is invited to at-

tend. The four-day event, which attracted more than 5,200 visitors last year, opens with a 10 a.m. concert by Knoxville Grass at Belle Bennett Auditorium. The group performs traditional and progressive bluegrass music and has fronted shows for Bill Monroe, Lester Flatt and Earl Scruggs, Ralph Stanley, Don Williams and the Oak Ridge Boys.

The arts and crafts display, which contains the works of more than 50 exhibitors, closes Thursday at 1 p.m. at the new gym. The exhibit closes at 5 p.m., then reopens from 6:30 - 9:30 p.m. The public may visit the exhibit Friday from 9 a.m. to noon, 1 to 5 p.m. and 6:30-9:30 p.m. and again Saturday from 10 a.m. to 4 p.m.

Also, paintings and sculpture by Robert Tharng, chairman of the University of Kentucky Art Department, will be at the college library during regular hours of 8 a.m. to 5 p.m. and 7 to 10 p.m., Monday through Wednesday.

8 a.m. to 5 p.m. Thursday and 8 a.m. to 4:30 p.m. Friday. The art exhibit runs from March 29 - April 22.

## APPLICATIONS BEING ACCEPTED

Laurel County State Vocational Technical School is now accepting applications for Air Conditioning, Auto Body, Carpentry, Commercial Foods, Cosmetology, Drafting, Electricity, Machine Shop, Masonry, Medical Assistant and Welding.

Openings are available immediately in evening Masonry Class.



Q. In 1981, a person earned a quarter of coverage under Social Security for each \$310 of annual earnings. Has this amount been increased for 1982?

A. Yes. In 1982, you earn one quarter of coverage for each \$340 of your covered annual earnings. No more than 4 quarters can be earned for any year, however, regardless of your total earnings.

Q. My doctor has referred me to a physical therapist

for treatment of a back injury I recently received. I go to the therapist's office for treatment. Will Medicare pay for this?

A. Medicare medical insurance can help pay for physical therapy services you receive from an independently-practicing, physical therapist in his or her office or in your home if the treatment is prescribed by a doctor. But, the maximum amount medical insurance can pay for these services starting January 1, 1982, is \$400 in a year. The medical insurance payment would be less than \$400 if charges for these services are used to meet part or all of your \$75 deductible.

# Rexall SALE DATES APRIL 1-10 1982

## SPRING DOLLAR DAYS

# SALE

**JERGENS SOAP**  
3 oz.  
**5 / \$1**  
BARS

**SCRIPTO LIGHTERS**  
3 PACK  
**\$1**

**RECALL HEATING PAD COMBO**  
2 / \$1.99

**RECALL MOST HEAT BAND**  
\$1.66

**RECALL COOL SPRAY HUMIDIFIER** - 1 gallon  
\$1.12

**G.E. FLASHCUBES** 3 cubes  
3 / \$4

**G.E. FLASHBAR** twin pack  
\$4

**G.E. MAGICUBES** 3 cubes  
2 / \$3

**MINUTEMAN**  
CHILDREN'S CHEWABLE MULTI-VITAMINS  
100% - Regular and Plus Iron  
**\$3**

**RECALL MINERAL OIL** - 16 oz.  
**\$2**

**RECALL GLYCERIN SUPPOSITORIES** - 24's  
**2 / \$3**

**RECALL ALUREX**  
ANTACID - 12 oz.  
**\$2**

**10 GRAIN ASPIRIN TABLETS** - 100's  
**2 / \$3**

**FAST HOME PERMS**  
YOUR CHOICE  
**2 / \$5**  
Regular, Super, Body Wave

**RECALL DELUXE LINED LATEX GLOVES**  
**2 / \$3**

**DISPOSABLE VINYL GLOVES**  
3 / \$1

**PERMATHENE-12 REDUCING PLAN** - 24's  
**\$3**

**G.E. SOFT WHITE BULBS**  
4-pack  
**2 / \$4**  
packs (8 bulbs)

**RECALL SYMBOL COMBINATION WATER BOTTLE/SYRINGE OR COMFORT BAG** - 9" YOUR CHOICE  
**\$4**

**GIANT SPONGE**  
**\$1**

**STUART HALL ENVELOPES** - 100's  
OR TABLETS  
YOUR CHOICE  
**\$1**

**MINUTEMAN CHILDREN'S CHEWABLE MULTI-VITAMINS**  
60's - Regular & Plus Iron  
**\$2**

**RECALL BATH SCALES**  
White  
**\$8**

**RECALL BATH SCALES**  
White  
Oval  
Almost-colored  
**\$13**

**2-QUART GRADUATED PITCHER OR WIPER** - 23  
YOUR CHOICE  
**\$1**

**G.E. FLIPFLASH TWIN PACK**  
10 flashes  
**\$3**

**WILDERNESS HOLDING LOCK KNIFE WITH SHEATH**  
**\$5**

# YOUNG'S PHARMACY

Main St. Mt. Vernon

**SUPER PLENAMINS** ORIGINAL FORMULA VITAMIN & MINERAL SUPPLEMENT - 100/30  
**\$6**

**SUPER PLENAMINS** EXTRA STRENGTH HIGH POTENCY VITAMIN AND MINERAL SUPPLEMENT  
**\$7** 100/30 **\$4** 60's

**AQUA NET** 10 oz.  
Regular Unscented Super Hold Extra Super Hold  
**3 / \$2**  
CANS (67¢ each)

**YOUR CHOICE MIX OR MATCH**  
**2 / \$5**

**VIDAL SASSON SHAMPOO** - 12 oz.  
**EXTRA GENTLE SHAMPOO FINISHING RINSE** - 12 oz.

**BIG LEAGUE CHEW**  
SHREDDER  
**2 / \$1**

**BIG LEAGUE CHEW BUBBLE GUM** - 2.25 oz.

**RECALL NATURAL VITAMIN CAPSULES (I-Alpha)**  
YOUR CHOICE  
**\$5** 200 IU, 100's or 400 IU, 60's **\$7** 1000 IU, 30's

**RECALL NATURAL ALFALFA TABLETS** - 500 mg., 300's  
**\$4**

**RECALL NATURAL BREWER'S YEAST TABLETS** 0.5 gms., 500's  
**\$4**

**RECALL NATURAL DOLOMITE TABLETS** - 250's  
**\$3**

**RECALL NATURAL GARLIC & PARSLEY OIL CAPSULES** 4 ml.  
**\$3**

**RECALL NATURAL GELATIN CAPSULES** - 10 gr., 100's  
**\$4**

**RECALL NATURAL ROYAL KOREAN GINSENG CAPSULES** 250 mg., 50's  
**\$4**

**200 ROMA**  
COFFEE FILTERS  
200 ct.  
**\$1**

**PRO FAMILY PACK COMBS**  
6 styles per pack  
**\$1**

**SALE!**

**RECALL VITAMIN C TABLETS** - 500 mg., 100's  
**\$2**

**RECALL CHEWABLE VITAMIN C TABLETS** - 500 mg., 100's  
**\$2**

**RECALL ONE TABLET ONLY MULTIVITAMIN TABLETS**  
Regular, 100's  
**\$2**

**RECALL VITAMIN E CAPSULES** - 400 IU, 100's  
Regular, Plus Iron, 60's  
**\$2**

**SPRING TOYS**  
YOUR CHOICE  
**\$1**

Twin pack Bio-Bubbles, Marbles, Water gun.

**Jump Rope, Twin Set of Jacks or Paddle Ball.**  
**2 / \$1**

**ULTRA CARE**

**HAND & BODY LOTION** - 16 oz.  
**INTENSIVE STRENGTH HAND & BODY LOTION** - 16 oz.  
**\$2**

**PROTEIN SHAMPOO** - 16 oz.  
**BALSAM CONDITIONER** - 16 oz.  
**2 / \$3**

**ALOE VERA PRODUCTS**

**ALOE VERA SHAMPOO** - 16 oz.  
**ALOE VERA CONDITIONER** - 16 oz.  
**ALOE VERA LIQUID SOAP** - 16 oz.  
**ALOE VERA MILK BATH** - 16 oz.  
**ALOE VERA MOISTURE CREAM** - 8 oz.  
**ALOE VERA BODY LOTION** - 16 oz.

**YOUR CHOICE \$2**

**G.E. SOFT WHITE BULBS**  
4-pack  
**2 / \$4**  
packs (8 bulbs)

**RECALL SYMBOL COMBINATION WATER BOTTLE/SYRINGE OR COMFORT BAG** - 9" YOUR CHOICE  
**\$4**

**GIANT SPONGE**  
**\$1**

**STUART HALL ENVELOPES** - 100's  
OR TABLETS  
YOUR CHOICE  
**\$1**

**MINUTEMAN CHILDREN'S CHEWABLE MULTI-VITAMINS**  
60's - Regular & Plus Iron  
**\$2**

**RECALL BATH SCALES**  
White  
**\$8**

**RECALL BATH SCALES**  
White  
Oval  
Almost-colored  
**\$13**

**2-QUART GRADUATED PITCHER OR WIPER** - 23  
YOUR CHOICE  
**\$1**

**G.E. FLIPFLASH TWIN PACK**  
10 flashes  
**\$3**

**WILDERNESS HOLDING LOCK KNIFE WITH SHEATH**  
**\$5**

**MINUTEMAN CHILDREN'S CHEWABLE MULTI-VITAMINS**  
60's - Regular & Plus Iron  
**\$2**

**RECALL DELUXE LINED LATEX GLOVES**  
**2 / \$3**

**DISPOSABLE VINYL GLOVES**  
3 / \$1

**PERMATHENE-12 REDUCING PLAN** - 24's  
**\$3**

**2-QUART GRADUATED PITCHER OR WIPER** - 23  
YOUR CHOICE  
**\$1**

**G.E. FLIPFLASH TWIN PACK**  
10 flashes  
**\$3**

**WILDERNESS HOLDING LOCK KNIFE WITH SHEATH**  
**\$5**

**MINUTEMAN CHILDREN'S CHEWABLE MULTI-VITAMINS**  
60's - Regular & Plus Iron  
**\$2**

**RECALL DELUXE LINED LATEX GLOVES**  
**2 / \$3**

**DISPOSABLE VINYL GLOVES**  
3 / \$1

**PERMATHENE-12 REDUCING PLAN** - 24's  
**\$3**

# GTW

**GRAND OPENING HOURS**  
 Thursday, Friday, & Saturday  
 April 1st, 2nd, & 3rd  
 8 a.m. till 6:30 p.m.

## EVANS TIRE WORLD

Glades Road • Berea

986-2688

HOURS: Monday-Friday 8-5; Saturday 8-2:30

Financing Available

Via  
 MasterCard

# Grand Opening Sale

THURSDAY - SATURDAY • APRIL 1st - 3rd

**FREE MOUNTING**

### MICHELIN X Steel Belted Radial

• 2 Steel Belts • Whitewall

| Size        | Price   | FET    |
|-------------|---------|--------|
| P-185-80R13 | \$66.58 | \$1.81 |
| P-175-75R14 | \$65.63 | \$1.83 |
| P-185-70R14 | \$68.62 | \$2.07 |
| P-185-75R14 | \$71.75 | \$2.14 |
| P-195-75R14 | \$75.04 | \$2.22 |
| P-205-75R14 | \$79.69 | \$2.51 |
| P-215-75R15 | \$84.12 | \$2.75 |

### PERSUADER

• 4 Ply Polyester  
 • 7 Rib Tread Design  
 • Quiet Ride • Dependable Traction  
 • Economical Price • Whitewall

| Size    | Price   | FET    |
|---------|---------|--------|
| A-78-13 | \$25.98 | \$1.59 |
| B-78-13 | \$27.95 | \$1.71 |
| C-78-14 | \$30.25 | \$1.88 |
| E-78-14 | \$31.25 | \$2.04 |
| F-78-14 | \$32.95 | \$2.14 |
| G-78-14 | \$33.98 | \$2.28 |
| F-78-15 | \$33.35 | \$2.20 |
| G-78-15 | \$34.98 | \$2.36 |
| H-78-15 | \$36.95 | \$2.67 |
| L-78-15 | \$39.98 | \$2.84 |

### MASTERCRAFT Glass Belted Radial

• 2 Fiberglass Cord Belts  
 • 2 Polyester Cord Plies  
 • Great Tire Mileage  
 • Excellent Handling • Smooth Ride  
 • Lifetime Limited Warranty  
 • Whitewall

| Size        | Price   | FET    |
|-------------|---------|--------|
| P-155-80R13 | \$36.75 | \$1.44 |
| P-185-80R13 | \$40.78 | \$1.78 |
| P-185-75R14 | \$43.45 | \$1.93 |
| P-195-75R14 | \$44.50 | \$2.06 |
| P-205-75R14 | \$45.78 | \$2.31 |
| P-215-75R14 | \$48.25 | \$2.47 |
| P-205-75R15 | \$47.01 | \$2.38 |
| P-215-75R15 | \$49.45 | \$2.49 |
| P-225-75R15 | \$52.35 | \$2.70 |
| P-235-75R15 | \$56.35 | \$2.89 |

### OUR BEST FALLS RADIAL MASTERCRAFT All Season Steel Radial

• 2 Steel Cord Belts  
 • 2 Polyester Cord Plies  
 • Aggressive Tread Design  
 for Maximum Traction  
 • Radial Construction for  
 Increased Mileage  
 • Lifetime Limited Warranty  
 • Whitewall

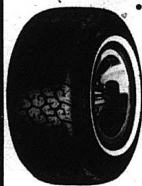

| Size        | Price   | FET    |
|-------------|---------|--------|
| P-155-80R13 | \$41.25 | \$1.52 |
| P-195-75R14 | \$49.37 | \$2.16 |
| P-205-75R14 | \$51.25 | \$2.30 |
| P-215-75R14 | \$52.58 | \$2.47 |
| P-205-75R15 | \$52.50 | \$2.42 |
| P-215-75R15 | \$55.25 | \$2.57 |
| P-225-75R15 | \$58.95 | \$2.73 |
| P-235-75R15 | \$62.95 | \$2.93 |

### TRUCK TIRES Super Road Service

• Cool Running • Long Lasting  
 • Nylon Cord • Tubeless

| Size      | Ply | Price   | FET    |
|-----------|-----|---------|--------|
| 700-15    | 6   | \$49.95 | \$3.07 |
| 800-16.5  | 6   | \$50.25 | \$3.18 |
| 875-16.5  | 8   | \$62.25 | \$3.82 |
| 9.50-16.5 | 8   | \$67.50 | \$4.29 |

### FALLS TRUCK MUD & SNOW

• Nylon Cord • Tubeless

| Size      | Ply | Price   | FET    |
|-----------|-----|---------|--------|
| 700-15    | 6   | \$51.35 | \$3.40 |
| 8.75-16.5 | 8   | \$64.85 | \$4.00 |
| 9.50-16.5 | 8   | \$70.75 | \$4.48 |

### FARM TIRES CARRY-OUT SPECIALS

#### FIRESTONE GUIDE GRIP

• 3 Rib Nylon • Tube Type

| Size   | Ply | Price   | FET    |
|--------|-----|---------|--------|
| 550-16 | 4   | \$30.50 | \$1.88 |
| 600-16 | 4   | \$34.00 | \$1.97 |
| 600-16 | 6   | \$37.00 | \$1.03 |

#### FARM TIRES • Tube Type

| Size     | Ply | Price   | FET    |
|----------|-----|---------|--------|
| 760-15   | 6   | \$35.00 | \$1.10 |
| 8.5L-14  | 8   | \$33.00 | \$1.38 |
| 11L-15   | 6   | \$42.00 | \$1.58 |
| 12.5L-15 | 8   | \$72.00 | \$1.93 |

#### FIRESTONE TRACTOR TIRES

• Field & Road  
 • Blends • Tube Type

| Size    | Ply | Price    | FET     |
|---------|-----|----------|---------|
| 18-4.38 | 6   | \$280.00 | \$12.73 |
| 20-8.38 | 8   | \$410.00 | \$16.65 |

**SALE ENDS  
 SATURDAY, APRIL 3rd**

Owners: • Amel Evans  
 • David Evans

Inflation, balance, and front-end alignment must be maintained in a satisfactory condition. FTW will not adjust a tire with excessive cupping, lops or outer tread wear, or directional scuffing which is caused by mechanical defects. This ad was prepared in advance and some quantities may be limited. Rainchecks will be given on some items, but others are limited quantity.

# CHURCH NEWS

## Gospel Singing

There will be a gospel singing Saturday, April 3, beginning at 7 p.m. at the Sand Hill Baptist Church. Featured will be The Firm Foundation of Laurel county, along with other groups. Jimmy Williams, pastor of the church, and the congregation welcome everyone.

## Revival Services

There will be a revival meeting at the Freedom Baptist Church, April 5-11 at 7:30 nightly. Rev. Tinsley Ball, Jr. from Commanche, Oklahoma, will be the evangelist. Pastor Noel Dodson invites everyone to attend. There will be special music.

## Sunrise Services

Sunrise services for the Union Baptist Church will be held Easter morning at 6:30 at the Red Hill Cemetery. Breakfast will be served in the basement. Spring revival will begin at Union Baptist Sunday evening, April 11 at 6:30 and continues through Saturday, April 17. Bro. Bill Hamilton is the evangelist.

P-10 Mt. Vernon Signal  
Thursday, April 1, 1982

## Seminar to be held at the Brodhead Christian Church

There will be a seminar on the "Holy Spirit" at the Brodhead Christian Church, April 16-18 conducted by Dr. Donald A. Nash.

On Friday evening at 7 p.m., a sermon, "The Holy Spirit in Your Conversion" will be given.

Saturday morning at 10 a.m., there will be a study period and Saturday evening at 7 p.m., there will be another study period.

Sunday morning, at 11 a.m., the sermon will be "The Holy Spirit in Your Conversion" and Sunday evening at 7 p.m., the sermon will be "The Holy Spirit in Your Convictions."

Dr. Donald A. Nash, a native of Cleveland, Ohio, has been a professor at Kentucky Christian College for 34 years. He is an instructor of Greek and New Testament. Dr. Nash received an Honorary Doctor of Divinity degree from Kentucky Christian College in 1978. He has held over 300 revivals, authored a number of books, written articles in nationally-known magazines, has been named outstanding educator in 1970, has delivered papers

three times before the University of Kentucky Foreign Language Conference and has made three "Holy Land" tours.

You are invited and encouraged to attend this weekend seminar services.

## Prayer Luncheon

The Women's Prayer Luncheon will be held at Bethany Methodist Church, Thursday, April 1 at 12:15. Prayer time will follow the devotional. Each lady is asked to bring a sandwich for herself and her children as a nursery will be provided. The church will provide a beverage and dessert.

All women in Rockcastle County are invited.

The luncheon will be hosted by First Christian Church on Thursday, April 8.

## Scaffold Cane April revival

There will be a Revival meeting at the Scaffold Cane Baptist Church, beginning Sunday morning, April 4, at 11 a.m. The revival is scheduled through Friday evening, April 9th. Services will begin each evening at 7:00.

Dr. Phillip McClendon, pastor of the Hillcrest Baptist Church of Big Spring, Texas, will be the evangelist. Dr. McClendon, who is married and has three children, Scott, 11, Gwen 5,

and Crystal, 3. Dr. McClendon has a BA degree from Cumberland College in Williamsburg, a Master of Divinity degree from Midwestern Theological Seminary in Kansas City, Missouri; and a Doctor of Ministry degree from Luther Rice Seminary in Jacksonville, Florida.



Dr. Phillip McClendon

He has also pastored churches in Kentucky and New Mexico. He is currently chaplain for the V.A. Medical Center, Chairman of the Evangelism Committee of the Big Spring/San Angelo Baptist Association, a member of the Mid-Continent Baptist College Advisory Council, and instructor of Personal Evangelism for the Criswell Center for Biblical Studies in Dallas, Texas, in the Big Spring Extension School. He also is currently publishing a book on revival preparation, "Paving the Path for Revival."

The Revival meeting at Scaffold Cane Baptist Church will contain gospel preaching, special music, Christian Fellowship, Scaffold Cane music directed by Jimmy Dean, will be leading the music during the revival.

Pastor Mike Bryant of the congregation invite everyone to attend the Revival services.

## NOTICE

Beginning April 7, the offices of Dr. David Coleman and Adams Optical will be closed all day on Wednesdays. However, someone will be in the office to accept appointment calls.

## EXTENSION HOME ECONOMICS

By Cheryl Witt  
County Extension Agent  
For Home Economics

## Hold Down Health Care Costs

Like all family expenses, the cost of health care continues to increase every year. There are ways to cut health costs, but don't make the mistake of choosing the unhealthy ones. As many as one half of American families are trying to hold down the cost of health care in questionable ways. These include not having annual check-ups, skipping dental care and postponing such things as allergy shots, prescriptions and new eyeglasses.

Such methods are questionable because in the long run, these families may end up paying more for health care than the preventive health care measures they are eliminating.

Among the better ways for cutting the cost of medical care include not going to the doctor's office unless it's necessary. Telephone the doctor if you are worried. After describing your symptoms, ask if you need to come in rather than automatically making an appointment. If you do have an office appointment, come prepared. Be as specific as you can about your symptoms. Write down what it is you want to discuss with the doctor.

Take any prescriptions according to directions. Health care professionals estimate that as many as 50 percent of patients do not take the prescription as it was intended. They stop taking it too soon, or don't take it according to directions, or never have the prescription filled. Always know what you are taking. Ask questions so you will know how long to take a prescription, what side effects to expect, and exactly how the medication is to be taken.

Use the hospital emergency room only for emergencies. Just because your insurance covers emergency room care and not doctor visits is not a good reason

to use the emergency room. Ultimately you, and all other consumers, pay the cost in increasing health care insurance premiums.

You can cut hospital costs by getting a second opinion before having surgery. There is no reason to have tests repeated. So, if you do get a second opinion, remember to test your first doctor did.

Lastly, if it's necessary to go to the hospital, do what you can to keep the costs down. Ask to have preoperative workups done as an outpatient. Never check in to a hospital on Friday or Saturday, unless in an emergency. Most medical procedures are not done on the weekend; so tests will not begin until Monday. A hospital is an expensive place to spend time.

## A Sunday boost

I have been feeling really down lately. I don't know if it's spring fever or the planets lining up or the crazy state of the union.

But alas! something happened Sunday that changed my whole outlook. I saw and heard the RCHS chorus perform.

You say, "What's so earth shaking about that!"

Well, nothing in itself. They sang well, as they always do. I was totally entertained, as I always am. But as I sat there watching and listening, there seeped into my consciousness, an awareness of a much greater significance to what was happening on stage.

It is true, the students get excellent musical training under the direction of Margie Wilcox, but there is more to it than that. There is that great sense of equality and oneness. The children on stage were from all parts of the county and from various backgrounds. But nothing mattered to them, or anyone else. Sunday, because they were part of a great group and everyone, even they, knew it.

There is nothing like that feeling and what it does for the spirit of children, no matter the activity. Every child should know it.

Anonymous

# CLIP THIS COUPON!



YES, I WANT TO KNOW MORE ABOUT THE INCREDIBLE BENEFITS AVAILABLE TO ME BY ESTABLISHING AN INDIVIDUAL RETIREMENT ACCOUNT. I WANT TO SECURE MY RETIREMENT INCOME AND TAKE A \$2000 TAX DEDUCTION EVERY YEAR.

NAME \_\_\_\_\_  
ADDRESS \_\_\_\_\_  
CITY \_\_\_\_\_  
STATE \_\_\_\_\_ ZIP \_\_\_\_\_

MEMBER FDIC



THE BANK OF  
MT. VERNON  
MT. VERNON, KENTUCKY 40456

# REVIVAL

## Scaffold Cane Baptist Church

### Sunday Morning, April 4 —

Friday Evening, April 9

7:00 Each Evening

(Sunday Morning at 10:00 and 11:00)



Dr. Phillip McClendon, Evangelist

Jimmy Dean, Music Director

Mike Bryant, Pastor

# EVERYONE INVITED

# Sports . . . . .

## Neighboring Laurel County wins boy's State Tournament

By Rick Anderkin

For the first time in Laurel County High School history, the boys basketball team has won the state title.

Laurel County ended the boys' sweet 16 tournament last Saturday night in most appropriate fashion.

With only 3 seconds to play in the game and the score tied at 51, Laurel County junior forward Paul Andrews intercepted a North Hardin pass around North Hardin's free throw line. Andrews dribbled the ball out to midcourt where he unleashed a one-handed push shot that was to swish through Laurel County's net as the buzzer was sounding.

The shot, about 44 feet, gave Laurel County and head Coach Chuck Brughout, on the first state tournament title since Hazel Green won the title in 1940. Hazel Green was one of the schools that consolidated to form Laurel County High School.

Laurel County, the underdogs to North Hardin, who was the favorite to win the tournament, they defeated Bryan Station in the opening round, fell behind by as many as 9 points in the first quarter and trailed by 8 at the end of the first period.

Laurel County rallied in the second quarter to pull within two points and go into the dressing room at intermission down by a

score of 30-28.

The Cardinals came out in the third quarter ready to play basketball and behind the shooting of senior Joe Karr and Paul Dees, took the lead from North Hardin. The game was tied several times and the lead switched hands frequently throughout the remainder of the game.

With 1:10 to go in the contest, North Hardin's 10" senior forward Brett Burrow tied the game for the last time by hitting one of two free throws. The Cardinals then brought the ball upcourt and held it until 38 seconds remained on the clock and called a time-out. Laurel called another time-out with 18 seconds to play to set the strategy for their final shot.

Laurel County took the ball in bounds and worked the clock down to three seconds when senior James Maxey dribbled the ball off his foot and out of bounds giving it to North Hardin.

North Hardin called a time-out and set up the play that was to spell their state

tournament title to the Laurel County Cardinals.

Laurel County advanced to the final game by easily defeating Louisville Jeffersonville in the opening round last Thursday afternoon, by blitzing Owensboro on Friday night 83-74 and by getting past Virgie and All-State Center Todd May on Saturday morning, 61-60, thanks to game saving free throws by Paul Andrews.

The Cardinals placed three players on the All-Tournament team. Seniors Joe Karr and Jamie Maxey and junior Paul Andrews.

One of Laurel's wins came at Rockcastle early in the season when they easily defeated the Rockets by a score of 81-60.

Laurel County, who was ranked in the top five teams in the state all season long, finished the season with a 33 and 3 record as North Hardin finished at 37 and 3.

### Fishing Report

Despite cold weather over the weekend, Kentucky conservation officers report generally fair fishing, especially for crappie. The lakesy lake rundowns, Kentucky crappie good over submerged cover (3 feet) and dropoffs (6-10 feet); black bass fair but small in size casting the shoreline with crank and spinner baits; in tailwaters, catfish good, cranie fair (gates closed), musky rising slowly, 1 foot above winter pool and 50 degrees.

Barkley crappie good over submerged cover and dropoffs, 8-12 feet, in tailwaters, little activity, clear to murky, stable at winter pool, 52 degrees. Barren: black bass fair on crank baits along shoreline, crappie fair to good over submerged cover on minnows and jigs, 6-12 feet, in tailwaters, crappie fair, clear to murky, rising slowly, 13 feet below summer pool and 50 degrees.

Nolin: crappie very slow, clear to murky to muddy rising, 13 feet above winter pool and 52 degrees. Rough River: crappie

(Con't to P-14)



1982 Edition of Rockcastle County High School's baseball team. From row, left to right, James Allen, Bradley, Johnny Poynter, Bruce Blanton, Rex Oliver, Gary Fain, Allen Hammonds and Louis Tagliaboschi. Second row, from left: Steve Hinesel, Chris Cornelius, Keith Cable, Eddy

Carr, Jeff Ham, John Glovak and Jackie Woodall. Back row, from left, Steve Hlatt, Tim Smith, Steve Halcomb, Steve Childress, Craig McGuire, Tim Albright, Ted Lawrence, Charles Bryant and head coach, Larry Woods.



Rockcastle County High Head Coach Larry Woods, far right, watches as off 7-4. Other Rockcastles identifiable in the photo are Chris Cornelius, far left, Willie Hlatt no 27, and Spencer Bengie standing opener Monday afternoon on the new track baseball field at the high school.

Rockcastles lost to Christian County by a score of 7-4. Other Rockcastles identifiable in the photo are Chris Cornelius, far left, Willie Hlatt no 27, and Spencer Bengie standing opener Monday afternoon on the new track baseball field at the high school.

### Rockcastle opens 1982 baseball campaign

The Rockcastle County Rockets Baseball team opened their 1982 campaign Monday afternoon at the high school in a game with the Pulaski County Maroons, in which the Rockets fell to defeat 7-4.

The Rockets played their first game ever on their newly constructed baseball field, which is located across from the football field behind the school. The field has been under construction for about 3 years and is still not completely finished. The dugouts are going up at present time and the outer fence should be completed by District Tournament time, according to

Larry Woods, Head Baseball Coach at the high school.

Rockcastle will host the baseball district tournament for the first time in the school's history and it will be played on the new field. The Rockets played Garrard County on Tuesday afternoon at home and three unearned runs in the first inning along with a home run put Garrard on top 4-0. Rockcastle battled back in the second inning to get two runs and bring the score to 4-2.

However Garrard County scored in the second to make the final 10-2 and bring Rockcastle's record to 0 and 2.

Rockcastle played Oneida at home Wednesday April 5 at 7:30 p.m. at the courthouse in the small courtroom. There will be a door prize given away and a film will be shown courtesy of the Fish and Game Department. There will also be a 6th District Federation Officers present to answer any questions related to Federation or League of Ky. Sportsmen. All members please attend.

There will be an archery shoot at the Sparks' Quack Sunday, April 4 at 1 p.m.

Rockcastle played Oneida at home Wednesday April 5 at 7:30 p.m. at the courthouse in the small courtroom. There will be a door prize given away and a film will be shown courtesy of the Fish and Game Department. There will also be a 6th District Federation Officers present to answer any questions related to Federation or League of Ky. Sportsmen. All members please attend.

There will be an archery shoot at the Sparks' Quack Sunday, April 4 at 1 p.m.

### Combined 8th Grade Teams To Continue Playing Games

According to head boys basketball coach Roscoe Denny, the four area eighth grade basketball teams are being combined into one and two teams and will continue playing games within the next few weeks. Basically the teams are following the same concept as last year only a few weeks later in the year. "Due to extended schedules whereby our elementary teams were playing more games this year we are just now in a position to combine the four elementary teams from Roundstone, Brodhead, Livingston and Mt. Vernon," Denny said.

On Friday, April 9th the teams will travel to Monticello for an overnight trip and two days of games. Two games will be played on Friday night and two more and possibly three will be played on Saturday afternoon, April 10th. "It gives our kids a chance to get to know each other and to get to know the coaches before they come to the high school in the fall. "The added game experience will also be of help to them," stated Denny. Other games for these

(Con't to P-14)

### NOTICE OF INTENTION TO MINE Application # 102-5005

In accordance with the provisions of KRS 350.055, notice is hereby given that R.E.S., Inc. P.O. Box 15352, Cincinnati, Ohio 45215 intends to file an application for the surface disturbance mining of approximately 19.0 acres located north of Lamerio in Rockcastle County. The proposed operation is approximately 4 miles north of State Route 89's junction with State Route 490 and located north of Rockcastle River 27 degrees and 18' latitude 84 degrees 09' 08" longitude. The surface of the area to be mined is owned by Fred Gilliam and Russell Smith. A brief description of the kind of mining activity proposed is Surface disturbance mining for deep mine entries utilizing an old strip bench for spoil disposal. There will be a land use change from pre-mining forest to pasture to a post mine land use of pasture with impoundments. The application will be filed at the Bureau of Surface Mining, Reclamation and Enforcement, London Regional Office, London, Kentucky 40741. Persons wishing to file a written objection and/or request a formal administrative hearing in regard to the above described surface mine should notify the Department for Natural Resources and Environmental Protection within 30 days of the date of this notice. A copy of the newspaper clipping must be attached to the

written objection. The objection or request for a review will reference application number 102-5005. Such objection or request must be in accordance with KRS 224.081 (2) and must be forwarded to the Director of Permits, Bureau of Surface Mining Reclamation and Enforcement, Capital Plaza Towers, Frankfort, Kentucky 40601.

2. Notice is hereby provided pursuant to 30 CFR 715.13 (d)(10) and KRS 350 that the proposed post mine land use does constitute a change from the pre-mining land use. Public comment regarding the proposed change in land use may be submitted to the address listed above.

Notice of Intention To Mine Within 100' of a Public Rd.

Pursuant to 405 KAR 1:050, the Department for Natural Resources and Environmental Protection may conduct a public hearing to review the application of R.E.S., Inc. (Application number 102-5005) to conduct mining operations closer than 100 feet of public highway Ky. 89-4 miles north junction with Ky. 490. Any interested person may request the hearing be held by written request to that effect sent to the Director of Permits, Division of Permits, Department for Natural Resources and Environmental Protection, Sixth Floor, Capitol Plaza Tower, Frankfort, Kentucky 40601 and received by him within 20 days of the date of this notice.

# Auction

of

## Mr. and Mrs. John Davenport's

more or

### 25 ACRES

less

## Saturday, April 3, 1982 1:30 p.m.

Near Marebry Section of Rockcastle County

PARTIAL FINANCING AVAILABLE AT ONLY 11% INTEREST.

LOCATION: Approximately 3 miles west of Mt. Vernon and 3 miles east of Brodhead. Turn off Hwy. 150 at Marebry and follow auction signs to the sale.

Mr. and Mrs. Davenport have moved to town and no longer have a need for this farm. Therefore, they have authorized our firm to sell it at absolute auction.

This dandy small farm consists of 24.31 acres by survey with approximately 20 acres cropland. The farm has a basic tobacco allotment of 631 lbs. and is watered by a spring and creek. It is improved with a good 32x40 combination barn.

Auctioneer's Note: If you are in the market for a good small farm, conveniently located, be sure and attend this absolute auction.

TERMS: 20% down day of sale, balance in 30 days upon delivery of deed.

For additional information, contact the selling agents:

## Ford Realty & Auction Co.

Realtor - Auctioneer  
Col. Sam Ford  
Col. Roy Adams  
Col. Danny Ford

Auctioneers  
Col. Jerry Ham  
Col. Willard Bullock

"Selling the Country"

Mt. Vernon, Ky. - Phone 256-4545

## The Week at Livingston

By Mrs. Eva Black

Mr. and Mrs. Clifford Luster and Mrs. Goldie Bastin of Somerset visited Mr. and Mrs. Bobby Wilson and children last Wednesday.

Mr. Donald Newcomb has been a patient in the Good Samaritan Hospital in Lexington.

Mrs. Mary Mullins and Mrs. Ruth Rose of Williamson visited Mr. and Mrs. Bert Newcomb over the weekend.

Mr. and Mrs. Bobby Burdine of Covington visited his mother, Mrs. Nora Burdine during the weekend.

Mr. and Mrs. Hugh Gass and Sue of Greenville, Tennessee visited with Mr. and Mrs. George Pridemore, Sr. last week.

Mrs. Billy Burdine has undergone major surgery in the Rockcastle County Hospital.

Mr. and Mrs. Ray Scoggins spent the weekend with Mr. and Mrs. Wendell Wise in Independence.

Mr. Robert Bales is spending the week in Knoxville and Nashville, Tenn.

Mr. and Mrs. Roy Cornett of Richmond, Indiana and Mrs. Georgie Clark of Mt. Vernon visited Mr. and Mrs. Anderson Bowles, Thursday.

Bertie Rice visited Mr. and Mrs. Donald Rice and Mr. and Mrs. Bill Jones in Covington.

Sunday guests of Mr. and Mrs. Anderson Bowles and Charles were Robbie Harris, Lisa Harold, Mr. and Mrs. Ambrose Brockman and Lee Stokes.

Mrs. Bertie Rice visited Mrs. Claude Gilliam and Mrs. Clara Bennett Sunday afternoon.

Mrs. Mary Leach spent last week in Louisville. Mr. and Mrs. Ricky Singleton accompanied her home and spent the weekend with Mrs. Leach and Mr. and Mrs. Boyd Eversole.

Mrs. Bertie Rice and Mrs. Clara Bennett visited Mrs. Emma Robinson in the hospital Sunday afternoon.

Mr. and Mrs. Jimmy Fordyce, Hailah and Sandra visited his parents, Mr. and Mrs. Clyde Fordyce Saturday afternoon.

Mr. and Mrs. Curtis McHargue were in Fairborn, Ohio over the weekend to attend the wedding of his niece, Miss Deborah McHargue.

Mr. and Mrs. Russell Mullins were dinner guests of Mr. and Mrs. Lonnie Mink Sunday.

Mr. and Mrs. C.F. Mullins visited Mrs. Fred Miracle in East Bernstadt Sunday afternoon.

Ryan Loudermilk spent the weekend with his grandmother, Mrs. Carrie Loudermilk.

Mr. and Mrs. Jerry Ray Waddle, Tonya, Jason and Jamie visited Mr. and Mrs. Arthur Waddle last week.

Mrs. Anderson Bowles visited Mrs. Jane Smith Sunday evening.

Saturday visitors of Mr. and Mrs. Willard Whitaker were Genieva and David Whitaker of Radcliff, and Freddie Whitaker of Murray State University.

Mr. Dale Whitaker, Jerry Fain and Derrick Singleton were at Rupp Arena Saturday night to see the Laurel Co. Cardinals win the State Tournament.

Visiting Mr. and Mrs. Willard Whitaker Monday afternoon were Billy Joe and Jeff Howard, Robbie and Steve Mink.

Jim Whitaker met his great grandson for the first time Saturday. David Whitaker of Radcliff, came to visit him.



Brownie Troop 253 held a slumber party on February 26th. Pictured are, front row, from left: Tiffany Carter, Jennifer New, Cindy Greener, Angela McKinney, Eadie Bowman. Second row, Angie McClure, Alicia Bush, Beth Nee, April Kendrick and Dee Dee Johnson.



Brownie Troop held an investiture recently. Those invested were, from left, Eadie Bowman, Dee Dee Johnson, Amy McClure and Angela McKinney.

## Affairs of Life



Be quick to listen and observe, but slow to get involved.

Don't let eloquent manners and speech deceive you.

Sponsored by:

Dr. Hazel Noble,  
Ph. 256-2743  
Chiropractor

# Franklin's OF MT. VERNON

West Gate Center

U. S. 150 Mt. Vernon

We Have Filled Easter Baskets Made Up from \$1.99 up

We Custom Make Your Easter Basket



SOFT SCRUB CLEANSER  
**77¢**

13 oz. liquid cleanser that cleans and cleans thoroughly, yet will not scratch. Will wipe out the germs that can cause odors as well.

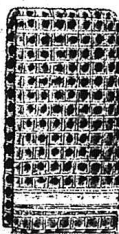

LARGE SIZE DISH TOWELS  
**117¢** ea.

They're a big 19x29" of sturdy, absorbent cotton in a colorful checked pattern to blend with your kitchen color scheme!



BREAK-RESISTANT BOUTIQUE HANGERS

They're lightweight solid core plastic, great for drip drying as well as closet use!

**10 for \$1**



WOOD FRAMED ORIENTAL PRINTS

Choose from 20 subjects done in the oriental manner and beautifully framed under glass. Sizes: 12x12", 12x16", or 16x20".

**4.97**



Irregular MEN'S FASHION COLOR T-SHIRTS

**147**

Polyester/cotton in fashion colors! Sizes S-M-L-XL. Slight irregularities won't affect looks or wear. And you save money!

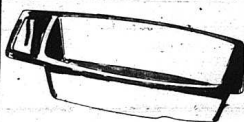

30-QUART BABY BATH

A break-resistant polyethylene tub has a soap holder for convenience. Tub is white or maize. Easily portable.

**197** ea.



BIG 20-QUART DIAPER PAIL

**197**

Break-resistant polyethylene in white or maize. Sturdy pail has a carrying handle and a deodorant holder. Big value!

BLACK BEAUTY BAKEWARE

**\$1** EA.

Non-stick bakeware for better baking, no sticking! 9" pie pan, round and square cake pans, cookie, pizza and biscuit pans. Values to \$1.99.



33" GLASS TABLE LAMPS

**10.97**

3-way lamp with a handsomely designed base of sparkling glass. Choose amber, red or green. Nubby fabric shade included.

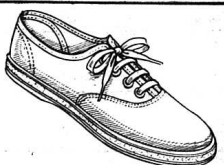

WOMEN'S CANVAS OXFORDS

Sturdy cotton canvas uppers with cushioned insoles, rugged Kraton soles. Biggie, light blue or pink, in sizes 5 to 10.

**3.97**



PACKAGE OF 3 DISH CLOTHS

**\$1**

Rugged cotton waffle weave cloths, a big 14x14" square. Red, orange or green to brighten your dish-washing chores.

6 1/2" CAST IRON SKILLET

**\$1** EA.

The perfect size for a quick hot grilled sandwich, hamburger or even an egg omelet! Long handles, easy to care for! Great buy at this low, low price! \$1.99 value.



64 OZ. SIZE TOILETRIES

You get 2 bottles, 64 oz. of each, of your favorite shampoos, conditioners and lotions. Great buys!

**2 for \$3**



6 PLASTIC SALAD/CEREAL BOWLS

**\$1** EA.

You can always use these handy bowls. For desserts, ice cream, soups, salads, cereals, or whatever! Perfect size for every appetite! \$1.49 value. Stock up!

6 PACK 12 OZ. PLASTIC TUMBLERS

**\$1** EA.

Great to have on hand with the coming summer months. Breakable plastic, easy for children to handle. Stock up! Great buy for picnic and parties! \$1.69 value.



# Around BRODHEAD



Mr. and Mrs. Dewey Brock of Route 3, Brodhead celebrated their 52nd wedding anniversary on March 22. They have three children, Mrs. Rosetta DeBorde and Teddy Brock; ten grandchildren and five great grandchildren. Mrs. Brock was the former Lucy Sawyer.

## Personals

By Mrs. Mary McWhorter

Mr. John Craig, who has been confined to the Veterans Administrative Hospital in Lexington for one year, March 23rd, got to come home March 19th and returned March 24th to Leestown Road Hospital for further treatment. Hopefully he will be home again before too long. He truly enjoyed the following visitors while home, Bro. Hugh Thomas and wife, Inice of Eubank, Bro. Aubrey Phelps and wife, Ola of Quail; Bro. Ralph Fox of Lexington; Bro. Herman Genton of Fairfax, Ohio; Bro. Austin Mobley and wife, Faye of Mt. Vernon; Bro. W. C. Sawyer of Danville, Bro. Rolo Slover of Danville, Bro. Earl Robinson of Burkesville, Bro. Loraine Wilson of Crab Orchard, Bro. F. E. Gentry and wife, Ruby, Mr. and Mrs. Elmer Ponder and Mrs. Florence Albright, Mr. and Mrs. W. E. Carter, Rt. 1, Stanford, Bro. Charles Bishop of Eubank, Mr. and Mrs. Paul Noe, Mr. and Mrs. Lee Faulkner of Livingston, Mrs. Bernice Blankenship of Eubank, Miss Sarah Albright, Mrs. Bessie Proctor, Mrs. Mary Harper and son Scott, Mr. Edgar Cash of Brodhead, Mrs. Mae Boone of Livingston, Mr. and Mrs. Walter Doan, Mr. and Mrs. Bert McWhorter, Mrs. Ella Gen-

and Mrs. Bob Proctor and Elizabeth were Mr. and Mrs. Doug Proctor, Mark Douglas and Jean Lee, Mr. and Mrs. Darrell Proctor, Stephen and Kyle of Covington.

Mrs. Grace Blanton of Stanford spent Sunday and Monday with her sister, Mrs. Irene Adams and Walter.

Mrs. Mary, Bertha, and Irene Adams and Mrs. Grace Blanton were in Mt. Vernon Monday on business and shopping.

Mrs. and Mrs. Benny Craig, Mrs. Julia Hunt, Mrs. Mabel Taylor, Mrs. Mary McWhorter, Mrs. Viola Griffin and daughter of Crab Orchard, Mr. and Mrs. Bobby Proctor, Mr. and Mrs. Carl Brown all visited at the Hart Funeral Home in Corbin Tuesday and March 23, where their cousin, Mrs. Elizabeth Harris' husband, Mr. Steeley Harris, lay in state. The funeral was conducted Wednesday at 11 a.m. at the funeral home by Bro. Carroll Sutton of Albertsville. Also present were Mr. and Mrs. Herman Taylor, Mr. and Mrs. Larry Taylor, Mr. and Mrs. Harold Taylor, Mr. and Mrs. Gary Asher, Mr. and Mrs. C. B. Adams and daughter, Eric Leigh.

Mrs. Hilda Gebbard of Disputanta was Sunday visitor of Mr. and Mrs. C. B. Adams, Jr. and daughter, Eric Leigh.

Mrs. Stephen Owens, Jeffrey and Angela Janette and aunt Lou Payne.

Tim Bengel remains about the same at the home of her daughter, Mrs. Irene Bengel.

Mrs. Maxine Johnson and Nashville, Tennessee and son, Steve of the University of Knoxville, Tenn. Mr. and Mrs. Craig Holman.

Mr. Joe Holman and Mrs. Delzy Holman of five days at home and have returned to Lexington for Joe to have further treatment.

Mrs. Carrel Blanton received word of his niece, Mrs. Ruby Hale of Detroit, Michigan passing away Sunday. His sympathy goes out to his family.

Weekend visitors of Mr. and Mrs. Carrel Blanton were Mrs. Viola Seebree of Iowa, Virginia, Mr. and Mrs. Denver Brock and Mrs. Virgie Sponamore of Blue Ash, Ohio, Mrs. Mildred Stuntz and daughter, Mrs. Donna Dailey and daughter, Shirley Burton and daughter, Mrs. Virginia Hansel, Mr. and Mrs. Junior Blanton and Rodney, all of Mt. Vernon, Mr. and Mrs. Paul Blanton and boys of Berea, Mr. and Mrs. Walter Lee Cash and Jerry Lee, Mr. and Mrs. Earl Blanton and girls, Mr. and Mrs. David Blanton and girls, all of Brodhead, Mrs. Myrtle Middleton of Route 1, Crab Orchard. Mr. and Mrs. Blanton at the birthday dinner in honor of their daughter, Mrs. Viola Seebree. All enjoyed it very much and we wish Viola in good luck. Mrs. Virgie Sponamore remained for a longer visit with the Blantons.

Mr. and Mrs. Rick Bussell, Kristi and Ashley of Somerset were Sunday afternoon visitors of Mr. and Mrs. Dealsa Bussell.

Mrs. Martha Helton, Mrs. Mary McWhorter and Freddy Pruitt, Jr. visited Mrs. Cuba Croley Monday morning.

Recent visitors of Mr. and Mrs. Delbert Long and Mrs. Faye Deatherage and Mrs. Pauline Burton of Pulaski Co., Mr. and Mrs. Johnny Taylor, Mrs. Diane Taylor Helton and Erick, Mrs. Euna Stevens, Blue Ash, Ohio, Mrs. Phelps Mr. and Mrs. Harrison Johnson, Clay City and Mr. General Strunk.

Mrs. Bertha Adams, Mrs. Mary Adams and Mrs. Linda Adams and Brandi visited with Mr. and Mrs. Austin Jones, Mr. and Mrs. Marshall Estes and Mrs. Sonny Deborde and family at Woodstock Saturday and also visited Linda's grandmother, Mrs. Marie Reynolds in Pulaski Co.

Mr. Jimmy Adams of Junction City visited his mother, Mrs. Bertha Adams last Tuesday.

Mr. and Mrs. Walter Doan were in London Sunday afternoon visiting Mrs. Doan's aunt, Mrs. Dora Taylor at the Marymount Hospital in London. Our

Wm. Vernon Signal Thursday, April 1, 1963 P-13

**BRODHEAD WILLING WORKERS HOMEMAKERS**

PHELPS AND HOLBROOK To Perform With Choir

Ricky L. Phelps, son of Mr. and Mrs. Robert Phelps of Route 1, Mt. Vernon, and John Phelps, son of Mr. and Mrs. John E. Holbrook, Mt. Vernon, will be performing with the Berea College Glee Club during its annual spring tour, March 26-April 2. The choir will be performing in Flemingsburg, Ky.; Claxton, N.C.; Columbus and Cleveland, Ohio and Windsor, Ontario, Detroit and Spring Arbor, Mich.

The choir's presentation will include Lenten and Easter music, madrigal numbers, mountain ballads and the classical music from the classical Mass in G Major by Franz Schubert to selections from the musical "The Sound of Music."

First formed in 1967, the group has made two foreign tours, one through six European countries in 1967 and another to Russia and Poland in 1963.

Other notable performances include appearances with the Cincinnati Orchestra in a presentation of the oratorio "Children of God" and with the Louisville Orchestra. The choir also has sung in New York City's Riverside Church, the National Cathedral in Washington, D.C., the United States Marine Band in Constitution Hall. This winter, the group presented a concert at Fort Knox, which was televised throughout several states.

The 54-voice choir is conducted by Dr. Stephen Boler, assistant professor of music at Berea. He holds a doctoral degree in choral music from the University of Colorado, the master of music from the University of North Carolina and a bachelor of music from Dartmouth where he was director of the Dartmouth Glee Club and Handel Society.

John Courier, associate professor of music and college organist at Berea, will be accompanist for the choir.

**School Menu**  
April 5-9

**BREAKFAST**  
Monday: cereal, toast with jelly, juice and milk.  
Tuesday: french fries, biscuit, juice and milk.  
Wednesday: cereal, toast and jelly, juice and milk.  
Thursday: doughnut, juice and milk.  
Friday: toasted cheese sandwich, juice and milk.

**LUNCH:**  
Monday: hot dog on bun, French fries, kraut, milk, apple crisp.  
Tuesday: macaroni and cheese, green beans, cornbread, milk and fruit.  
Wednesday: pizza, tossed salad, corn, milk, cheese grits with strawberry topping.  
Thursday: fried chicken, mashed potatoes, green beans, white bread, milk, jello.  
Friday: sloppy joe on bun, French fries, cold slaw, milk, cookie.

Donald Saylor, LPN at Rockcastle County Hospital, has accepted a position at St. Joseph Hospital in Lexington. He and his wife, Brenda Kelley Saylor, have plans to finish their education in nursing at U.K. They will be moving when accommodations are found for the family which includes Sasha, 5, and Seth, 3.

## SQUARE DEAL

USED CARS  
 Hwy. 30 at East Berea

**LAST WEEK OF SPECIAL BANK FINANCING RATES OF 6%\* ADD ON NET 12.22% FOR 12 MOS. SPECIAL FINANCING RATES ONLY UNTIL APRIL 3.**

*THIS WEEK'S FEATURES*

**1978 PINTO** Station Wagon Squire, 4 cyl., gas saver, white w/woodgrain. Books \$3,400 - loan value \$2,175. Sale Price \$1,695.

**1978 DODGE**, 4x4 Pickup, black w/short stepside bed, 318, 2 barrel motor, PS/PB, 4 brand new tires & new wheel covers. Original price \$4,500. Sale \$3,695.

**1977 MAVERICK**, 6 cyl., power steering, low miles. Books over \$3,000 - loan value \$1,875. Our Price \$1,595.

**1977 FORD** Pick-up, F150 Ranger, new white wheels. Original Price, \$3,195. Sale Price \$2,785.

**1977 SKYHAWK** Sporty Hatchback, 6 cyl., PS/PB, bucket seats & console, AM/FM and 8 track, air and rear defroster, special wheels w/extras. Books for \$3,400 - loan value \$2,150. Sale Price \$2,295.

**\$25.00 OFF PURCHASE PRICE OF ANY CAR WITH THIS AD**

## YOUNG DESIGNS' MODEL OF THE WEEK

Brian Carter and Kelli Sue Cromer are certainly ready for Easter parade. Here is a two piece sand beige linen suit and multi colored tie and trim, size 4-14. And she dressed in a sweater and sassy creation of white and blue checks, enhanced by white eyelid. Pulcice and trim, size 4-8X. A special thanks to Kelli and Brian for being fine models, also to their parents, Mr. and Mrs. Larry D. Carter, and Mr. and Mrs. Glen E. Cromer, Kennerly, Va.

**Young Designs**  
Main St. Mt. Vernon



**harvest The Savings Tractor Giveaway Contest—** Early in the year, Clay Cash of Crab Orchard was selected as one of fifty-two winners nationwide of a 22 White Farm Equipment Tractor. The tractor was awarded to Mr. Cash on March 18th at the dealership sponsoring the tractor giveaway which was Dyebosch Farm Supply of Crab Orchard.

### Fish and Wildlife Camps are one of best bargains around

If your fifth or sixth grader comes home with an application for summer camp, take a close look—it could be one of the best bargains around. A week (Monday through Friday) at one of the camps operated by the conservation education division of the... Fish and Wildlife Resources costs just \$30, plus transportation to and from camp, which generally costs an additional \$6 to \$8. Students who have participated in the conservation education program in schools throughout Kentucky are eligible to attend camp. Since this school program reaches over 90 percent of all fifth and sixth grades in Kentucky, chances are your child is among the 100,000 who will be getting information, assistance and applications to the camping program this month.

There isn't always room to accommodate everyone who wants to attend. The fish and wildlife department has had a summer camping program since 1946, so it's entirely possible that the youngsters going to camp now have both parents and grandparents who have participated in similar camping programs. The department operates three camps, one at Kentucky Lake, one at Lake Cumberland and one at Grayson Lake. The week-long program is primarily educational with trained instructors giving lessons in boating, swimming, water safety, fishing, archery, first aid, nature study and hunter safety. Students who successfully complete the program are certified as safe hunters. Hunter safety certificates are required by many states and for hunting on some federal areas in Kentucky.

Although the deadline for returning the completed applications is May 1, you shouldn't wait until the last minute, says Kelley Hubbard, assistant director of the conservation education division. Applications are processed on a first-come, first-served basis and are processed at the following information centers and applications to the camping program this month: "Our primary goal in both our school and our camping program," Hubbard says, "is to pass along the traditions of good sportsmanship and conservation and to encourage the safe and ethical enjoyment of our fish and wildlife resources."

And if the kids have fun at camp, which they certainly do, then that's an added benefit. **"Fishing Report"** (Cont'd from P-11) fair over submerged cover, 3-8 feet; black bass slow on medium deep runners; in tailwaters, crappie fair; clear to murky to muddy, rising slowly, 6 feet above winter pool and 52 degrees. Herrington: black bass good on crank baits and jigging in heads of creeks; bluegill fair; clear to murky, 2 feet below summer pool, 54 degrees. Green River: crappie fair over submerged cover; black bass slow to fair casting spinner baits and crank baits over dropoffs and off points; a few small white bass in the headwaters; clear to murky, falling slowly, 4 feet above winter pool and 51 degrees.

Kimberly Sue Decker celebrated her 7th birthday Friday, March 19 at her home. Those present to help celebrate the occasion besides her brother Scott were: Leslie Smith, Christy Nicely, Callie Mullina, Jerry, Chris and Cassandra Hakin. Kimberly is the daughter of Mr. and Mrs. Vernale Sue Decker of route 4, Mt. Vernon.



On March 22, a Professional Product Merchandising Seminar was attended by the Management and Produce Department Personnel of King's Pie Pac, owned and operated by David and Karen King. The program was conducted by the Malone & Hyde Manpower Training Services Department of Memphis, Tennessee in cooperation with the Malone & Hyde Wholesale Distribution Center of Nicholasville. Key topics discussed were methods to improve variety selection and how to maintain product freshness. Special emphasis was placed on 101 ways to better serve our produce customers. Sharon Hughes, produce department manager at Pie Pac attended the Seminar.

### Help Non-Game Wildlife

That April 15 tax deadline is creeping closer every day, so those of us who put things off until the last minute are going to have to get busy soon. But in the rush to get your returns in the mail before the deadline, don't overlook line 19 on your Kentucky income tax return. This line gives you the opportunity to contribute a portion of your refund to wildlife.

The money donated for these refunds will be divided equally between the Department of Fish and Wildlife Resources and the Nature Preserves Commission. The money is to be used only for non-game wildlife—those species not sought by hunters.

The fish and wildlife department's share goes into a special "non-game wildlife fund" and will be earmarked for research and management of non-game species. The Nature Preserves Commission uses its share in its program to acquire and protect significant rural areas. The contributions will reduce your refund by the amount you contribute, but may be deducted from next year's taxes the same as other charitable contribution.

Because almost all funding for wildlife programs has come from sportsmen (through the sale of hunting and fishing licenses) most of the attention has been devoted to game species. Sportsmen's dollars have financed the development of scientific wildlife research and management, disciplines which did not exist 50 years ago.

Today we have the techniques for doing effective research and management of non-game species. Unfortunately, anything else is money. With inflation eating into the sportsman's dollars as private budgets, it's impossible to fund research and management of non-game wildlife.

**Dale Hollow:** crappie fair over submerged cover (6-8 feet) and around willow bushes (2-3 feet); clear to murky, stable at normal pool, 57 degrees.

**Cumberland:** crappie good around willow bushes, 2 feet deep; black bass slow to fair; spinner and crank baits in tributaries; bluegill fair near fresh water runs; crappie slow in Beaver Creek; white bass and walleye slow in South fork; in tailwaters, trout slow, (heavy discharge); clear to murky, falling slowly, 2 feet below timberline, 53 degrees.

**Laurel:** black bass good on spinner baits and crank baits in cover; trout good; clear to murky, stable, 1 foot below power pool and 52 degrees. **Cave Run:** crappie slow over sticks; clear to murky, 2 feet below summer pool, 54 degrees. **Buckhorn:** crappie slow over stump beds; murky to muddy, falling slowly, 1 foot above winter pool and 44 degrees.

**"Phillips"** (Cont'd from Front) as by a "below-the-zone" promotion board which considered job performance, military knowledge, bearing and self-management of forts.

Phillips is an administration specialist at Barndale Air Force Base, La., with the 2nd Combat Support Group. He is a 1970 graduate of Rockcastle County High School.



Phillips is an administration specialist at Barndale Air Force Base, La., with the 2nd Combat Support Group. He is a 1970 graduate of Rockcastle County High School.

possible for sportsmen to continue to finance all the wildlife work and habitat acquisition that needs to be done. So we are asking for donations from the rest of the Kentuckians (at least those who get state income tax refunds). Kentucky has a wonderful diversity of wildlife—one which you can help preserve for future generations by giving a little of your tax refund to the program. Don't overlook line 19—and if you have your taxes prepared by someone else, be sure to tell her or him to do something "wild" by contributing to this very worthwhile cause.

**"Grade School Basketball"** (Cont'd from P-11) teams have been tentatively scheduled with Clay Co. and Corbin. Also, according to Denver, who serves as boys' athletic director for junior high and elementary basketball, "We have made long range commitments to Madison and... Middle School, Corbin Optimist Club and Boyle Co. High School regarding our continued participation in their annual elementary and junior high basketball tournaments. We have a great record in the Rockcastle County for participation in these schools' respective tournaments for as long as the tournaments exist. In many instances, we will be submitting two teams in the same tournament, as was the case this year. Present representatives from each school involved are working toward a written contract agreement."

During the past season, Rockcastle County elementary teams were very busy playing more games than any other teams from outside the Rockcastle County school system. Broedhead played the most games, totaling 27 in the year. Seventeen of those games were against opponents from outside of our own county, some of which the Broedhead team won thirteen. They finished the year at 21 and by recently winning the Boyle Co. Elementary Tournament two weeks ago in Danville.

In all, the Broedhead Tigers participated in six tournaments, including their own Broedhead Invitational Tournament. They also participated in the Mason County Eighth Grade Tournament, Rockcastle Co. Jaycees Tournament, Corbin Optimist Club Tournament, Boyle Co. Elementary Tournament held at the conclusion of the regular season.

"We're headed in the right direction," noted Gary Scott, Broedhead Tigers' coach. Playing teams from outside of the county really done their job of playing some games away from home last year and it had a carry over to this year.

It was a big factor in our being able to play outside of the county this year.

At Vernon Elementary recently completed a 20 game schedule with their fourth place finish in the Boyle Co. Jaycees Tournament. The Red Devils were participants in two Corbin tournaments, one was in the Corbin School Tournament at the beginning of the season, and the other was in the Corbin Optimist Club Tournament near season's end.

"I'm not sure whether or not we've played this many games before," commented Dale Whitaker, Red Devils' coach. Mt. Vernon also participated in the Rockcastle County Jaycees Tournament as well as the Broedhead Invitational and Rockcastle County tournaments. The Roundstone Eagles completed their season by playing a total of 16 games. If the sixteen, only one game was played against competition—outside of Rockcastle county; two against East Bernstadt and one against Shoville.

"We've been contacted several times by schools from other counties, but it seems like it's always at a time when we're already in a tournament or something. I am glad that Harry Lee Holland is our coach."

"I would like to play a couple more games with teams outside and one other tournament. That would make for pretty good season," Holland insists.

"I'm always willing to play. I'd play all the way up through March!"

The Livingston Blue Devils, under Coach Joe Hale, played a 14-game schedule this season. Twelve of those games were played against schools from outside of Rockcastle County and the two games against non-county opponents were played with East Bernstadt.

"We had two games snowed out; one against Tyler and the other against East Bernstadt. We normally play four games a year against teams from outside the county," Hale stated. The Blue Devils were also participants in the Rockcastle Co. Jaycees Tournament and the Rockcastle Co. Elementary Tournament.

Denney has already begun work on next season's schedule for each school. Tentative dates with Clay Co., Laurel Co., Clark Lick, Buckeye and Plainfork are being given by the elementary coaches and principals for a job well done.

Also on behalf of the coaching staff at Rockcastle Co. High School sincere thanks and appreciation is extended to the Rockcastle Co. Jaycees and the Livingston Lions Club for their hosting of the annual picnic sponsored by these organizations.

Letter to a Sister-in-law

A LITTLE MIXED UP  
M. Vernon Elementary just a line to say I'm living.  
That I'm not among the dead,  
That I've getting more forgetful,  
And more mixed up in the head.  
For sometimes I can't remember  
When I stand at the foot of the stairs,  
Or if I must go up for some down.  
If I've just come from there.  
And before the 'frigid' so often,  
My poor mind is filled with doubt,  
Have I just put food away,  
Or have I come to take some out?  
And there's time when it is dark out,  
With 'my night cap on my head,  
I don't know if I'm retiring,  
Or just getting out of bed.  
So if it's my turn to write  
There's no need to getting 'sore,  
I may think that I have written,  
And don't want to be a bore.  
So, remember—I do love you,  
And wish that you were here,  
But now it's nearly mail time,  
So, I must say "goodbye dear."  
There I stood beside the mailbox,  
With a face so very red,  
Instead of mailing you my letter,  
I had opened it instead.  
Author Unknown  
By Christine Guile,  
280 Est 5th Avenue, Roselle, J.N. 07203.

"An Enchanting Path"  
I wonder where you would tread,  
what enchantment waits around the bend?  
Could be a lovely waterfall tumbling down from cliff so tall.  
And from it formed a bubbling brook,  
Fern and wildflower in every nook  
I could sit and breathe a sigh,  
And just let the world go by.

I'd walk among the whispering trees,  
The soft coo of birds upon the breeze.  
By chance a deer I could catch sight,  
As he paused a moment in his flight.  
Other little creatures God loves so,  
Would be scampering to and fro,  
I'd love to go and see where it would lead  
When I find the time that I would need  
Juanita Fordyce

### Disability Cases Being Re-examined

People who receive Social Security or supplemental security income (SSI) payments because they are disabled can expect to have their claim reviewed at least once every 3 years unless they have a severe condition considered permanent. The Social Security spokesperson said recently.

Recent studies have shown that some people on the disability rolls no longer meet all requirements for benefits. Social Security, as required by law, began a large-scale effort in 1981 to make sure that all eligible individuals continue to receive disability checks. In addition, this effort is in line with the goal to improve administration of the disability program.

In part, the new law recognizes the many advances that have been made in medical science and rehabilitation techniques over the past 25 years that Social Security has paid disability checks.

People who had little hope for recovery from an accident or illness then have a better chance today of returning to gainful work. As part of this review, people may be asked to have a medical examination. If this is done, there will be no cost to the person. If a person's benefits are stopped as a result of this review, he or she can ask that the decision be reconsidered and the person will receive written notice of the decision and appeal rights. More information about the review of disability claims can be obtained at any Social Security office. The address and telephone number of the nearest Social Security office can be found in the telephone directory.

Q. I started my own business last year. I know I have to file W-2 forms for my employees, but where do I see them and when are they due?

A. Forms W-2, "Wage and Tax Statement," and W-2P, "Statement of Payers for Annuities, Pensions, or Retired Pay," must be sent to the Social Security Administration with Form W-3, "Transmittal of In-

come and Tax Statements." The forms are due by March 1, 1982. For information on how to complete and mail the forms, contact your local Internal Revenue Service office.

Q. Up until now, my mother lived alone in an apartment. Because her health is falling, I've convinced her to come live with us. How will this affect her SSI payments?

People who receive Social Security or supplemental security income (SSI) payments because they are disabled can expect to have their claim reviewed at least once every 3 years unless they have a severe condition considered permanent. The Social Security spokesperson said recently.

Recent studies have shown that some people on the disability rolls no longer meet all requirements for benefits. Social Security, as required by law, began a large-scale effort in 1981 to make sure that all eligible individuals continue to receive disability checks. In addition, this effort is in line with the goal to improve administration of the disability program.

In part, the new law recognizes the many advances that have been made in medical science and rehabilitation techniques over the past 25 years that Social Security has paid disability checks.

People who had little hope for recovery from an accident or illness then have a better chance today of returning to gainful work. As part of this review, people may be asked to have a medical examination. If this is done, there will be no cost to the person. If a person's benefits are stopped as a result of this review, he or she can ask that the decision be reconsidered and the person will receive written notice of the decision and appeal rights. More information about the review of disability claims can be obtained at any Social Security office. The address and telephone number of the nearest Social Security office can be found in the telephone directory.

A. If an eligible person (or couple) lives in another person's household and receives support and maintenance in kind from that person, the amount of SSI amount is reduced by one-third. This reduction takes the place of counting the value of the support and maintenance as income. Your mother should notify Social Security of her change in living arrangements.





## Cancer Hopeline open to the public

This question and answer column is provided as a public service by the McDowell Cancer Network. Questions are answered by appropriate specialists associated with the Network. These questions represent some of the inquiries made by callers who use our Hopeline. Hopeline is a toll free consultative telephone service, 1-800-432-9321, provided free of charge to any Kentuckian with a cancer-related problem. Qualified counselors answer every call Monday thru Thursday, 9 a.m.-5 p.m. and Friday, 9 a.m.-5 p.m. Hopeline counselors do not diagnose cancer or recommend treatment for individual cases, nor do they dispense money to callers. Counselors do provide consultations with specialists as well as support and understanding. Because of its designation by the National Cancer Institute as Kentucky's official Cancer Information Service, the Hopeline has rapid access to the latest cancer information. All matters are treated confidentially. Please write us at the following address: Cancer Hopeline, Kentucky's Cancer Information Service, McDowell Cancer Network, 915 South Limestone, Lexington, Ky. 40536.

A steady rate, and therefore a tumor grows at a steady rate. First, one cell splits into two, the two become four, four become eight, etc. The average length of time required for all cells in a tumor to divide has been called its doubling time. With the completion of one doubling time, the number of cells in the mass doubles and the weight of the mass doubles. A tumor that is large enough to see contains at least one million cells. By the time a lump in the breast can be felt, it has gone through 30 generations of doublings. It has been estimated that the doubling time for breast cancer ranges from 6 to 540 days, depending on the kind of cells and their rate of growth. Thus, seeing a physician immediately when you feel a lump is vital.

For not only will the lump continue to grow if it is cancerous, it may also spread to other parts of the body. Self-examination is the best way to keep track of what is normal for you and thus to discover any unusual lumps at the earliest possible time. Breast self-examination for women and testicular self-examination for men are simple, easy to learn techniques, and the few minutes involved once a month could save your life. For free breast or testicular self-examination information, call the Cancer Hopeline toll free at 1-800-432-9321 from 9-5, Monday-Thursday and 9-5 Friday. You may also write us for the information at 915 South Limestone St., Lexington, Ky. 40536.

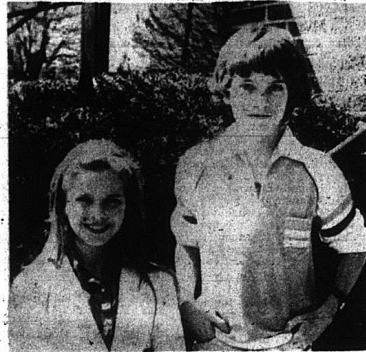

Anthony Lawrence, right, an eighth grade student at Brodhead Elementary won the county-wide Spelling Bee sponsored, in part, by the Courier Journal. Anthony is the son of Mr. and Mrs. Jackie Lawrence of the Brodhead area. Angela McKinney, a fourth grader at BES, was runner-up in the Spelling Match. She is the daughter of Mr. and Mrs. Danny McKinney of Brodhead.

## Spelling Bee Winners

Winners have been announced in the recent Courier Journal Spell Bee for individual schools and also county winners. Brodhead: Angela McKinney, 4th grade and Anthony Lawrence, 8th grade. Livingston: Heather Jones, 4th grade and Jackie Arnold, 8th grade. Roundstone: Michael Hamilton, 7th grade and Melora Wrenk, 5th grade. Mt. Vernon: James Mullins, 8th grade and Brian Gray, 6th grade. County winner was Anthony Lawrence, Brodhead and runner-up was Angela McKinney, Brodhead. SOL CONS. DISTRICT POSTER AND ESSAY WINNERS ANNOUNCED

tributed to the various schools in Rockcastle County with the subject being: Fish and Wildlife Habitat in My Community. After careful judging the winners were chosen. A list of the winners are below:

**POSTER WINNERS**  
Livingston: 1st Judy Marie Fields; tied for 2nd, Brad Hurd and Lisa Burke and 3rd, Roger Henson. Brodhead: 1st, Mark Andrew McKinney, 2nd, Katie Lynn Miller and 3rd, Christopher M. Bishop. Blue Springs: 1st, Jeffrey Phelps; 2nd, Billy Barron and 3rd, Patty Phelps. Mt. Vernon: 1st, Julie Shepherd; 2nd, Greg Brown and 3rd, Doug Kirby.

**ESSAY**  
Livingston: Brenda Carol Hurd, first; Kelley Renee Wilson, second; Paula Ann Henson, third. Mt. Vernon: William David Gregory, II, first; Stacy Lynn Henderson, second; Linda Gale Kirby, third. Brodhead: Terri Bullock, first; James E. Cash, second; Satica Lynne Morgan and Gregory Wayne Rowe, tied for third. Blue Springs, Roger Barron.

The county winners in the poster contest were Mark Andrew McKinney, first; Judy Marie Fields, second and Julie Shepherd, third. The county winners in the essay contest were: Terri Bullock, first, Brenda C. Hurd, second and Kelly R. Wilson, third. An awards banquet will be held in April to give tribute to the winners.

## KSP Report for February

During the month of February the Kentucky State Police Post at London reported the following activity: 1,003 motorists were issued citation for traffic violations (including driving under the influence of intoxicants and moving hazardous violations). 549 persons were issued citations for traffic violations (including driving under the influence of intoxicants and moving hazardous violations). 31 persons were issued citations for traffic violations (including driving under the influence of intoxicants and moving hazardous violations). A total of 180 traffic accidents were investigated. Of these, 122 were property damage only accidents; 35 were personal injury accidents; there were 3 fatal accidents, 23 persons were killed; 194 criminal investigations were made resulting in 128 criminal arrests. 688 persons attended 28 safety programs conducted by the Ky. State Police.

During the month of February, the following activity was reported for Rockcastle Co. 110 motorists were issued citations for traffic violations (including driving under the influence of intoxicants and moving hazardous violations). 31 persons were issued citations for traffic violations (including driving under the influence of intoxicants and moving hazardous violations). A total of 13 traffic accidents were investigated. 10 were property damage only accidents; 14 criminal investigations were made resulting in 128 criminal arrests. 688 persons attended 28 safety programs conducted by the Ky. State Police.

# Auction

OF  
**The Late Mrs. Mary Scott's**  
**ANTIQUES - COLLECTIBLES - PERSONAL PROPERTY**  
**Saturday, April 3, 1982 - 1:30 P.M.**

Near Quail - Bee Lick Section of Rockcastle County

**LOCATION:** Approximately 10 miles Southwest of Brodhead. Turn off U.S. 70 onto Road 618 at Bell's Grocery. Follow auction signs from there.

The heirs of the late Mrs. Mary Scott have commissioned our firm to sell the below listed antiques, collectibles and personal property for the high dollar. This is a life time accumulation and you won't want to miss this sale.

**ANTIQUES AND COLLECTIBLES**-Three oak spindle back rockers, iron bedstead, old picture frames of all descriptions, flour scoop, old easel, three library tables, oak rocker, old victrola, oak dresser with beveled edge mirror, low top oak dresser with beveled edge mirror, oak wash stand and oak bed, will sell separately then together, Singer treadle sewing machine, Murphy bed, oak chest of drawers, cast iron skillets, grinder, cast iron bean kettle, cast iron kettle, wood cook stove, pie safe, old round oak table, old breakfast table, trunk, oak sideboard, kitchen cabinet with flour bin, chum-3 gas, three crock jars with lids, kerosene lamps, square oak table-tive legs and five chairs, and wash stand, cream separator.

**GLASSWARE**-Two crystal lead preserve stands, cake stand, preserve stand, tooth pick holder, 3 carnival glasses, Kiss me candy jar, vinegar cruet, cream pitcher, butter dish, several pieces of pressed glass, stoneware milk pitcher, pieces of green depression, Shawnee sugar bowl, sugar and cream-odd, two pressed glass relish dishes, glass basket, several crock bowls, graniteware, depression carnival powder jar, old china casserole dish, chum-3 gas, three milk glass vases, occupied Japan figurines, two Royal Coplay vases, pair of Godeus glass vases, plus much more glass.

**OTHER ITEMS**-Living room suite, couch, stand table, coffee and end tables, lamps of all descriptions, blond three piece bedroom suite, warm morning heating stove, lawn furniture-blend and three chairs, Westinghouse two burner hot plate, table, wall mirror, two vanity lamps, home case, utility cabinet, wringer washer, thermometer dated 1940, plus many more items too numerous to mention.

**TERMS:** Cash or good check day of sale.

For additional information, contact Mrs. Fern Caldwell, Administrator of the Estate, at 758-8075 or the selling agent:

## Ford Realty & Auction Co.

Auctioneers  
Col. Jerry Ham  
Col. Wilbur Baddock

Realtor-Auctioneers  
Col. Sam Ford  
Col. Roy Adams  
Col. Dewey Ford

Selling the Country

Mt. Vernon, Ky. - Phone 258-4545

## A community oriented complete financial banking center . . . and proud of it.

Ours is a bank built on a solid foundation, dedicated to serving the community area's every financial need.

As a locally directed, independent bank, you immediately have access to personalized, interested financial advice. We are proud of our trained personnel selected for their financial expertise.

Whatever your financial need, we are pleased to assist in every manner possible. No decisions need be postponed due to out-of-town control.

Only a locally directed, independent bank, like our bank, can offer the truly personal touch.

Open 8:30 to 3 p.m.  
Monday thru Friday

Drive Thru Open till 6 p.m.  
Fridays

Open 8:30 to 1 p.m. Saturdays

Member F.D.I.C.

## Citizens Bank

"growing for you" Since 1904  
Brodhead, Kentucky



# County Correspondents Cont.

## "QUAIL"

[Cont. From A-3]  
Bullock and Lela visited Mr. and Mrs. Delmus Bullock and family Saturday afternoon.

Mrs. Clint Sayers and Liann visited Mr. and Mrs. Ray Pope Sunday afternoon.

Mrs. Celia Taylor spent Saturday night with Mr. and Mrs. Jessie Taylor and family.

Mr. Toy James Taylor and daughter of Ohio visited his uncle, Mr. and Mrs. Jessie Taylor and family, his mother, Mrs. Celia Taylor returned to Ohio with him.

Mrs. Billy Owens and sons of Nancy spent a few days last week visiting Mr. and Mrs. Elmer Ponder, Mr. and Mrs. Harold Reynolds, Mrs. Florence Albridge and Mrs. J.C. Reynolds and family.

Mrs. Dovie McClure and Mrs. Bill Stevens and daughter visited Mrs. Florence Albridge while Thursday.

Mrs. Catherine Marcum is being visited Mr. and Mrs. Bob Cromer at Somerset this week.

## Fairview

By Mrs. Hubert Chasteen

Worship services were well attended at the Fairview Baptist Church over the weekend and 93 persons attended Sunday School.

In the absence of our pastor, Rev. Harvey Pensol on Sunday, March 21st, Rev. Lester Caldwell preached for us both morning and evening services. We enjoyed having Rev. Caldwell and his family with us and were pleased by the wonderful sermons he delivered. Rev. and Mrs. Pensol were in Georgia attending the funeral of an uncle. May God comfort the family and relatives at this time.

Mrs. Florence Church of Lancaster passed away Sunday night March 28th at the Berea Hospital following an illness of several days. Our deepest heartfelt sympathy is extended to the loved ones and friends. May God strengthen and comfort them in their sorrow is our prayer. Mrs. Church is the mother of Johnny Church of Scaffold Cane. God bless all the family.

You who have a living mother, are very fortunate. I hope and pray you will be good to her and visit everyone you can. The

recent guests of his sister, Mrs. Eugene Alexander, Mr. and Mrs. Joyce Seals and daughter, Kim of Berea visited her parents, Mr. and Mrs. Hubert Chasteen last Saturday evening.

Mrs. Christine Barnett of Berea visited her parents, Mr. and Mrs. Willie Cop on Monday.

Revival services are scheduled to begin at the Fairview Baptist Church on Sunday morning, April 4th, running through Saturday night, April 10th with evangelist, Rev. David McFarland, pastor of Flat Gap Baptist Church in Somerset. Services will begin at 7 p.m. each evening. We extend a cordial invitation to one and all. Come and worship with us.

God bless and keep you is our prayer.

## Disputanta

By Hilda P. Gabbard

Hello from Clear Creek! I talked to Pat Harding recently and she laughingly said, "Between your newspaper and my winning the bookmobile letter contest, we are putting Disputanta through Saturday morning has happened, Pat, to back up your remark. I have been getting mail put in my box by the Mayor of Disputanta, Disputanta City Hall (that really got me), and post-ages and stamps. I'm puzzled as to where City Hall could be. The old post office is closed, with vacant windows, have tried to find out if it could be in Tex Russell's shop where he hides out when Wanda wants the garbage truck. I saw Johnny Harding's 'pouting house' over at his barn (where he says he lives). 'The Hall' is in the old 'workshop' in the old smokehouse here and men have dropped in to talk, but don't think that's it. Er Chasteen just laughs and doesn't deny it is in his garage. As for the Mayor, Dennis Thomas doesn't live too far up Davis Branch but what he could be holding the office. Jackie Miller lives nearby and speaks like a man who knows the place. I haven't talked to Armon Neesley about the Mayor's office but I believe I'd place the chips on Joe Abney who is heart and soul for the Disputanta region. A man like that would see a city map passes such as 'borrow' and be darned sure to pay back" which would help, or might harm, the community. I'll keep looking.

I've also heard from the White House and that should help, Pat, in putting Disputanta on the map again. I had sent Mrs. Reagan a funny cartoon about the President's birthday and the letter was to thank me. Never mind that it was written by a secretary!

People have a feeling about an old landmark on Clear Creek. We saw evidence of that recently when Gabbard and Robert Spurluck of Berea helped John out the badly decaying limbs out of the top of an old, old box elder tree which stands in one corner of this yard large at Disputanta. No one could guess at the age of the old tree but it must have been here longer than Elijah Abney or Cleo Holt, old timers long gone who lived here once. If we could only part the veil of time and see how many children who played under its shade and became the "citizens of yesterday." Or the grown-ups who met under one of Nature's best friends to man. People who stopped to comment on the old tree were John Harding, Chasteen Payne; Bruce Fraley from Berea, and Edd Mullins of Scaffold Cane. Edd, who lived on Clear Creek as a boy, must have remembered when his parents, Willie Mullins and his wife, Eliza, one of the sweetest women I know, probably stopped to talk under the old tree with Elijah and Etta Abney after church. Only the tall trunk remains and the "Nature is kind enough to let it once more sprout out and be the mighty tree again."

I have been talking of homesick men who hold Rockcastle and her hills dear in their memories. Well, the women are not to be left out. Anna Croucher Gray stopped by to talk one afternoon. She lives just "hoot" and "holer" over near Berea. We were talking about how green the land was and suddenly she said, "Mamma (Mrs. Croucher) and I are coming out one day just to pick some white grass hills and oh, how the sick she sounded! Then I visited Myrtle Gabbard at Berea. I asked her if she would want to return to Clear Creek and she answered, "Oh, yes!" Then she said she had been doing some wall papering for spring house cleaning. When I looked at the design on the wallpaper, guess what it was. Sure enough, groups of broad leaved trees very lonely, stood out on the paper. I knew it told the longing of Myrtle to come back where the water is clear as it pours over rocks and down mossy streams through the hills of Clear Creek.

Not long ago I went to visit some neighbors of days past, who now live at Middletown, near Berea.

They were Nan Chasteen Shearer, age 93, and Mary, Eliza Chasteen Croucher, age 89. They came of old time family friends of my parents and of their children in our family. Both women are widows and live across the road from each other but seem very alert. Mary Eliza had just gotten out of the hospital and was staying with Nan until she regained some strength. Nan seemed to be in good health and spirits as she laughed and told tales of the pranks my brothers and sisters had played on her. It seems my brother, Bluford, who was about 10 years of age ran out of the bushes in his "birthday suit" and jumped in the hole of water in Clear Creek where Nan and my brothers, Angie and Ray, were planning to go deep wading. "He was trying to shock us girls and he did," Mary Eliza laughed. "Has he changed any?" "No, Nan. I regret to say he hasn't," I told her.

A very pretty girl (but who other probably would like to live on Clear Creek, walked into visit Nan and Mary Eliza. Imagine my surprise when she said she was the daughter of Eli and Pearl Chasteen, near neighbors of ours here. She was just getting out. Hasty who spent her early life as a child with a special heart condition that would not let her live the normal life of all children. She says she lives a normal life now after years of little activity. I believe she had come to borrow something but I told her I had gotten but 1, Maudie!

On a drive Sunday, she laughed and said her office is no more either, we stopped to see Nathan and Laura. Maudie just got going over the flu they told us and Nathan who will soon reach the young age of 84 looked much as I remember him 20 years ago. While there he gave me a genealogy of the Mullins family since the time some of them came over on the Mayflower. Certainly he is a fifth generation of the seven Mullins men who followed Daniel Boone from North Carolina to Kentucky. God gave Nathan a talent in a wonderful voice which was used to sing at churches to praise the Lord. He promised to sing for me when I visited again so, get out your songbook, Nathan, I'll sure be there.

A big hello to Mary Cain Vaughn out there in

Indianapolis, Indiana and to tell you Clear Creek is opening up to spring with lovely, purple, redbud trees bursting out along with the white blossoms of the "Service trees." I know you remember how good and fresh the air smells in spring, how branches of water rush down hill, how little early spring flowers like pale, purple violets push their heads out of the ground. But it's spring out there too, Mary, so let's all enjoy God's gift of life to us.

I was told by one of the staff in the Signal office that about 5,000 papers go out a week. My brother, Elwood Payne writes me from Michigan that he thinks there are more people up there who read Clear Creek news than down here. So that's how so many of the Signals go. The Editor also said copies go to Germany where I'll get homesick people and glad to hear from Rockcastle.

If this pretty weather keeps up I'll be going barefooted next week to pick "greens" with Anna Gray. Till then:

Middle age is that time of life when a woman won't tell her age and a man won't act his.



Carolyn Sue Noe celebrated her birthday, March 29th at her home with a party. Present were: Shannon Osborne, Carro McDonald, Trema McGuire, Damon McGuire, Johnny McClure and Tracy McClure. She is the daughter of Mr. and Mrs. Gary Noe of Mt. Vernon and granddaughter of Mr. and Mrs. John Noe of Mt. Vernon. Mrs. Virginia Rogers of Hamilton, Ohio and the late Mr. George Rogers.



In her lifetime, one termite queen can give birth to 500 million offspring.

## BRYANT BROS.

**A Pre-Season Reason TO BUY**

A General Electric Room Air Conditioner

**4,000 BTU GE CARRY-COOL ROOM AIR CONDITIONER**

- 115 Volts, 7.5 Amps
- Easy Installation
- 10 Position Thermostat
- Lightweight, only 43 lbs.

MAKES UNIT AUTOMATIC AT304F

10.95 VALUE

**17,900 BTU SUPERTRUST ROOM AIR CONDITIONER**

- 10 Position Thermostat
  - 2 Fan/2 Cooling Speeds
  - Powerful Air Discharge
  - Air Exchange (Vent)
- MAKES UNIT AUTOMATIC AD618D

GE BRINGS GOOD THINGS TO LIFE

## BRYANT BROS.

Main St. 256-2911

*It's a time to remember.*



And the easiest way to save and preserve the happiest memories of your beautiful day is with professional portraits.

**DANFORTH SPECIALS**

- 12 • 4x5 Candids with Album • \$75\*\*
- or
- 10 • 8x10 Candids with Album • \$120\*\*

OUR COMPLETE CANDID COVERAGE

- 24 • 4x5 A \$370\*\*
- 10 • 8x10 V 80\*\*
- 1 • 11x14 A \$295\*\*
- 1 • Album

**BRUNNER STUDIO**  
209 Short Street  
Berea • 986-4961

# SMITH'S SHOE STORE

West Main St. Mt. Vernon

## Is Having A 20th Year Anniversary Sale

### APRIL 1st through 4th

OPEN 8 to 6 Thurs., Fri. & Sat. OPEN Sunday 1 to 6

**30% OFF** All Women's Shoes  
Aigner, Bass and Many  
Other Brands

**30% OFF** Aigner Purses and  
Accessories

**30% OFF** Men's Work Shoes  
and Boots  
Brand Names such as Chippewa Nunn Bush and Bass

**30% OFF** Western Boots  
Ablene, Acme and Texas

# City of Mt. Vernon - Financial Statement

CITY OF MT. VERNON, KENTUCKY  
WATER AND SEWER DEPARTMENT

CITY OF MT. VERNON, KENTUCKY  
WATER AND SEWER DEPARTMENT

## STATEMENT OF OPERATIONS

BALANCE SHEET

|   |                    | June 30,           |      | For The Year Ended June 30, |      |
|---|--------------------|--------------------|------|-----------------------------|------|
|   |                    | 1981               | 1980 | 1981                        | 1980 |
| <b>ASSETS</b>   |                    |                    |      |                             |      |
| <b>Current Assets</b>   |                    |                    |      |                             |      |
| Cash  |                    |                    |      |                             |      |
| Revenue fund  | \$ 31,214          | \$ 14,166          |      |                             |      |
| Operation and maintenance fund  | 4,937              | 3,710              |      |                             |      |
| Accounts receivable - customers - Note C  | 35,426             | 30,526             |      |                             |      |
| Miscellaneous accounts receivable   | 23,218             | 13,468             |      |                             |      |
| Prepaid expenses  | 1,435              | 1,884              |      |                             |      |
| Interest receivable   | 7,417              | 4,073              |      |                             |      |
| Due from general fund   | 9,000              | —                  |      |                             |      |
| <b>Total Current Assets</b>   | <b>112,647</b>     | <b>67,827</b>      |      |                             |      |
| <b>Restricted Cash Funds</b>  |                    |                    |      |                             |      |
| Bond interest and redemption fund, including certificates of deposit of \$187,000 in 1981 and \$150,000 in 1980 | 157,841            | 157,060            |      |                             |      |
| Depreciation fund, including certificates of deposit of \$18,000 in 1981 and \$54,000 in 1980                   | 19,694             | 63,684             |      |                             |      |
| Construction fund   | 1,201              | 1,201              |      |                             |      |
| <b>Total Restricted Cash Funds</b>  | <b>178,736</b>     | <b>221,945</b>     |      |                             |      |
| <b>Property, Plant and Equipment - Note A</b>   |                    |                    |      |                             |      |
| General plant   |                    |                    |      |                             |      |
| Land  | 14,000             | 14,000             |      |                             |      |
| Building  | 61,538             | 61,538             |      |                             |      |
| Equipment   | 43,988             | 35,916             |      |                             |      |
| Water plant   |                    |                    |      |                             |      |
| Land  | 338,587            | 338,587            |      |                             |      |
| Structure, reservoirs, transmission and service   | 1,606,036          | 1,606,036          |      |                             |      |
| Sewer plant   |                    |                    |      |                             |      |
| Land  | 5,447              | 5,447              |      |                             |      |
| Collection, treatment and disposal  | 618,680            | 611,744            |      |                             |      |
|   | 2,688,076          | 2,673,068          |      |                             |      |
| Less accumulated depreciation   | (866,500)          | (863,375)          |      |                             |      |
|   | <u>\$2,112,956</u> | <u>\$2,180,465</u> |      |                             |      |
| <b>Revenue</b>  |                    |                    |      |                             |      |
| Metered service charge  | \$248,548          | \$224,225          |      |                             |      |
| Miscellaneous services and penalties  | 13,876             | 8,993              |      |                             |      |
| Boat dock lease   | 1,000              | 1,000              |      |                             |      |
|   | <u>263,424</u>     | <u>234,218</u>     |      |                             |      |
| <b>Expenses</b>   |                    |                    |      |                             |      |
| Salaries, wages and payroll taxes   | 68,334             | 69,194             |      |                             |      |
| Maintenance and supplies  | 46,991             | 31,184             |      |                             |      |
| Utilities   | 23,488             | 16,841             |      |                             |      |
| Insurance   | 9,761              | 8,318              |      |                             |      |
| Engineer fees   | 6,351              | 3,392              |      |                             |      |
| Other general and administrative  | <u>15,441</u>      | <u>24,481</u>      |      |                             |      |
|   | <u>170,366</u>     | <u>153,410</u>     |      |                             |      |
| Income from operations  | 93,058             | 80,808             |      |                             |      |
| <b>Other Deductions (Income)</b>  |                    |                    |      |                             |      |
| Revenue sharing reimbursement - Note F  | —                  | (4,496)            |      |                             |      |
| Grants  | —                  | (2,228)            |      |                             |      |
| Interest income   | (26,729)           | (16,766)           |      |                             |      |
| Interest expenses   | 33,948             | 33,819             |      |                             |      |
| Depreciation  | <u>84,208</u>      | <u>70,081</u>      |      |                             |      |
|   | <u>81,425</u>      | <u>80,409</u>      |      |                             |      |
| <b>Net Income</b>   | <b>\$ 1,633</b>    | <b>\$ 399</b>      |      |                             |      |

|      |                               |          |      |                               |          |
|------|-------------------------------|----------|------|-------------------------------|----------|
| 6354 | Howard K. Bell Engineers      | 793.21   | 6457 | Amos McFerron                 | 208.22   |
| 6355 | Matt Powell, Jr.              | 469.28   | 6458 | Floyd McClure                 | 191.71   |
| 6356 | Appliance Service Center      | 8.82     | 6459 | Walker Norton                 | 185.25   |
| 6357 | McKinney's Tire Service       | 85.30    | 6460 | Burgess Mullins               | 267.80   |
| 6358 | Mt. Vernon Automotive         | 68.79    | 6461 | VOID                          |          |
| 6359 | Lawrence Goodwin              | 111.00   | 6462 | Matt Powell, Jr.              | 469.28   |
| 6360 | Jim and Jack's Store          | 7.23     | 6463 | Mary McClure                  | 245.22   |
| 6361 | Tripletts Farm Service        | 157.15   | 6464 | Samuel Alcorn                 | 24.80    |
| 6362 | Barville Water Works          | 200.00   | 6465 | Postmaster, Mt. Vernon        | 30.89    |
| 6363 | Commonwealth Technology       | 140.00   | 6466 | Brenda Wheat                  | 101.85   |
| 6364 | Ky. State Treasurer           | 225.00   | 6467 | Bank of Mt. Vernon            | 400.00   |
| 6365 | Chevron USA                   | 453.92   | 6468 | Blue Cross & Blue Shield Ins. | 451.50   |
| 6366 | C.L. Thornburg                | 944.05   | 6469 | Amos McFerron                 | 336.24   |
| 6367 | Schimpeler-Corradino Assoc.   | 3,537.15 | 6470 | Floyd McClure                 | 330.59   |
| 6368 | Kentucky Stone Co.            | 134.11   | 6471 | Walker Norton                 | 301.76   |
| 6369 | P B & S Chemical              | 1,936.66 | 6472 | Burgess Mullins               | 413.41   |
| 6370 | Don Molden, Jr.               | 400.00   | 6473 | Matt Powell, Jr.              | 245.22   |
| 6371 | Blue Cross & Blue Shield Ins. | 451.50   | 6474 | Mary McClure                  | 245.22   |
| 6372 | Shandra Barmen                | 40.74    | 6475 | Carl Clontz                   |          |
| 6373 | Amos McFerron                 | 384.21   |      |                               |          |
| 6374 | Floyd McClure                 | 345.96   |      |                               |          |
| 6375 | Walker Norton                 | 303.63   |      |                               |          |
| 6376 | Burgess Mullins               | 397.12   | 6476 | Bank of Mt. Vernon            | 575.94   |
| 6377 | Matt Powell, Jr.              | 469.28   | 6477 | Postmaster                    | 1,148.00 |
| 6378 | Mary McClure                  | 45.22    | 6478 | Bank of Mt. Vernon            | 11.80    |
| 6379 | Carl Clontz                   | 75.00    | 6479 | Manuel Shepherd               | 25.00    |
|      |                               |          | 6480 | Kentucky State Treasurer      | 284.89   |
|      |                               |          | 6481 | Singleton & Associates        | 3,566.00 |
|      |                               |          | 6482 | Bank of Mt. Vernon            | 400.00   |
|      |                               |          | 6483 | Western Auto Store            | 33.16    |
|      |                               |          | 6484 | Kentucky Utilities            | 240.94   |
|      |                               |          | 6485 | Continental Telephone of Ky.  | 77.29    |
|      |                               |          | 6486 | Cumblers Rental Co.           | 50.95    |
|      |                               |          | 6487 | Bucks Auto Parts              | 83.60    |
|      |                               |          | 6488 | Eastern Welding Supply Co.    | 33.54    |
|      |                               |          | 6489 | Parsons Gas & Appliance       | 190.80   |
|      |                               |          | 6490 | C.L. Thornburg                | 181.21   |
|      |                               |          | 6491 | P B & S Chemical              | 2,141.07 |
|      |                               |          | 6492 | Howard K. Bell Engineers      | 1,258.75 |
|      |                               |          | 6493 | Don Molden Pipe & Supply      | 242.51   |
|      |                               |          | 6494 | Standard Armature & Electric  | 191.41   |
|      |                               |          | 6495 | Thrifty Lumber Co.            | 53.53    |
|      |                               |          | 6496 | C.C. Cox & Son                | 63.45    |
|      |                               |          | 6497 | Commonwealth Technology       | 200.00   |
|      |                               |          | 6498 | Appliance Service Center      | 12.23    |
|      |                               |          | 6499 | Renfro Valley Inc.            | 40.80    |
|      |                               |          | 6500 | Trene Bales                   | 16.00    |
|      |                               |          | 6501 | Chevron USA                   | 348.02   |
|      |                               |          | 6502 | Mt. Vernon Automotive         | 113.21   |
|      |                               |          | 6503 | Kentucky Stone Co.            | 35.91    |
|      |                               |          | 6504 | Schimpeler-Corradino          |          |
|      |                               |          | 6505 | Thrift Lumber Co.             | 6,275.32 |
|      |                               |          | 6506 | Mid-States Meter & Supply Co. | 75.81    |
|      |                               |          | 6507 | Louis Rougis Corporation      | 1,836.39 |
|      |                               |          | 6508 | Amos McFerron                 | 281.99   |
|      |                               |          | 6509 | Floyd McClure                 | 361.72   |
|      |                               |          | 6510 | Walker Norton                 | 254.94   |
|      |                               |          | 6511 | Burgess Mullins               | 383.43   |
|      |                               |          | 6512 | Matt Powell, Jr.              | 469.28   |
|      |                               |          | 6513 | Mary McClure                  | 245.22   |
|      |                               |          | 6514 | Blue Cross & Blue Shield      | 451.50   |
|      |                               |          | 6515 | Amos McFerron                 | 193.67   |
|      |                               |          | 6516 | Floyd McClure                 | 191.71   |
|      |                               |          | 6517 | Walker Norton                 | 185.25   |
|      |                               |          | 6518 | Burgess Mullins               | 310.69   |
|      |                               |          | 6519 | Matt Powell, Jr.              | 469.28   |
|      |                               |          | 6520 | Carl Clontz                   | 75.00    |
|      |                               |          | 6521 | Mary McClure                  | 245.22   |
|      |                               |          | 6522 | Brenda Wheat                  | 49.47    |
|      |                               |          | 6523 | Bank of Mt. Vernon            | 535.75   |
|      |                               |          | 6524 | Postmaster, Mt. Vernon        | 30.00    |
|      |                               |          | 6525 | Brenda Wheat                  | 33.21    |
|      |                               |          | 6526 | Postmaster, Mt. Vernon        | 117.50   |
|      |                               |          | 6527 | VOID                          |          |
|      |                               |          | 6528 | Jess F. Bullock               | 93.70    |
|      |                               |          | 6529 | Smucky Utilities              | 287.63   |
|      |                               |          | 6530 | Continental Telephone of Ky.  | 68.92    |
|      |                               |          | 6531 | Mt. Vernon Automotive         | 108.87   |
|      |                               |          | 6532 | Thrifty Lumber Co.            | 66.00    |
|      |                               |          | 6533 | Bucks Auto Parts              | 28.86    |
|      |                               |          | 6534 | McBee Department Store        | 29.96    |
|      |                               |          | 6535 | Jackson Co. RECC              | 1,392.63 |
|      |                               |          | 6536 | Appliance Service Center      | 5.83     |
|      |                               |          | 6537 | Cumblers Rental Co.           | 51.23    |
|      |                               |          | 6538 | Jacks S&T Store               | 96.24    |
|      |                               |          | 6539 | Chevron USA                   | 348.62   |
|      |                               |          | 6540 | W.W. Grainger                 | 204.35   |
|      |                               |          | 6541 | Kentucky Utilities            | 245.22   |
|      |                               |          | 6542 | The Kentucky Stone Co.        | 44.76    |
|      |                               |          | 6543 | Allen Equipment Co.           | 90.02    |
|      |                               |          | 6544 | Mid-States Meter & Supply     | 226.83   |
|      |                               |          | 6545 | Lebanon Water Works           | 3,863.83 |
|      |                               |          | 6546 | Bank of Mt. Vernon            | 400.00   |
|      |                               |          | 6547 | Brenda Wheat                  | 23.20    |
|      |                               |          | 6548 | Kentucky State Treasurer      | 235.91   |
|      |                               |          | 6549 | Amos McFerron                 | 304.35   |
|      |                               |          | 6550 | Floyd McClure                 | 282.12   |
|      |                               |          | 6551 | Walker Norton                 | 275.31   |
|      |                               |          | 6552 | Burgess Mullins               | 396.28   |
|      |                               |          | 6553 | Matt Powell, Jr.              | 469.28   |
|      |                               |          | 6554 | Mary McClure                  | 245.22   |
|      |                               |          | 6555 | Kentucky Stone Co.            | 47.44    |

|   |                    | June 30,           |         | 1981 |  | 1980 |  |
|---|--------------------|--------------------|---------|------|--|------|--|
| <b>LIABILITIES, RESERVES, CONTRIBUTIONS AND RETAINED EARNINGS</b>   |                    |                    |         |      |  |      |  |
| <b>Current Liabilities</b>  |                    |                    |         |      |  |      |  |
| Accounts payable  | \$ 21,847          | \$ 15,368          |         |      |  |      |  |
| Accrued payroll and other taxes   | 1,854              | 1,630              |         |      |  |      |  |
| Water meter deposits  | 10,872             | 11,523             |         |      |  |      |  |
| Due to general fund   | 618                | 618                |         |      |  |      |  |
| <b>Total Current Liabilities</b>  | <b>35,201</b>      | <b>29,239</b>      |         |      |  |      |  |
| <b>Current Liabilities (Payable from Restricted Cash Funds)</b>   |                    |                    |         |      |  |      |  |
| Revenue bonds payable   | 24,000             | 24,000             |         |      |  |      |  |
| Accounts payable - Water Plant Renovation   | 24,000             | 57,187             |         |      |  |      |  |
|   | 24,000             | 81,187             |         |      |  |      |  |
| <b>Long-Term Revenue Bonds Payable, less portion due within one year included in current liabilities - Note B</b> |                    | 705,000            | 819,000 |      |  |      |  |
| <b>Reserves</b>   |                    |                    |         |      |  |      |  |
| Reserve for bond and interest   | —                  | 157,060            |         |      |  |      |  |
| Reserve for construction - depreciation fund  | 10,694             | 63,684             |         |      |  |      |  |
|   | 972,535            | 1,039,744          |         |      |  |      |  |
| <b>Contributions and Retained Earnings</b>  |                    |                    |         |      |  |      |  |
| Contribution from grants and customers  | 1,065,923          | 1,060,721          |         |      |  |      |  |
| Contribution from general fund  | 10,280             | 10,580             |         |      |  |      |  |
| Retained Earnings (deficit)   | 4,930              | (40,702)           |         |      |  |      |  |
|   | 1,081,133          | 1,030,299          |         |      |  |      |  |
|   | <u>\$2,112,956</u> | <u>\$2,180,465</u> |         |      |  |      |  |

See Notes to Financial Statements.

|      |                             | JULY 1980 |      |                        |          |  |  |
|------|-----------------------------|-----------|------|------------------------|----------|--|--|
| 6284 | Ky. State Treasurer         | 362.74    | 6319 | Amos McFerron          | 324.15   |  |  |
| 6285 | Ky. State Treasurer         | 186.36    | 6320 | Floyd McClure          | 345.16   |  |  |
| 6286 | Internal Revenue Service    | 471.40    | 6321 | Walker Norton          | 287.82   |  |  |
| 6287 | Ky. State Treasurer         | 603.90    | 6322 | Charlie B. Renner      | 287.82   |  |  |
| 6288 | Matt Powell, Jr.            | 410.38    | 6323 | Burgess Mullins        | 381.35   |  |  |
| 6289 | Amos McFerron               | 273.20    | 6324 | Matt Powell, Jr.       | 410.38   |  |  |
| 6290 | Floyd McClure               | 288.20    | 6325 | Mary McClure           | 223.00   |  |  |
| 6291 | Walker Norton               | 245.79    | 6326 | Carl Clontz            | 75.00    |  |  |
| 6292 | Charlie B. Renner           | 245.79    |      |                        |          |  |  |
| 6293 | Burgess Mullins             | 328.15    | 6327 | Postmaster, Mt. Vernon | 30.00    |  |  |
| 6294 | Mary McClure                | 223.00    | 6328 | Bank of Mt. Vernon     | 651.10   |  |  |
| 6295 | Nash and Stewart            | 57,187.00 | 6329 | Ky. State Treasurer    | 745.74   |  |  |
| 6296 | C. C. Cox & Son             | 308.47    | 6330 | Matt Powell, Jr.       | 123.63   |  |  |
| 6297 | Continental Telephone       | 68.85     | 6331 | Mary McClure           | 66.58    |  |  |
| 6298 | Ky. Utilities               | 273.43    | 6332 | Amos McFerron          | 655.11   |  |  |
| 6299 | Western Auto Store          | 1,032.38  | 6333 | Floyd McClure          | 100.49   |  |  |
| 6300 | Jackson Co. RECC            | 80.08     | 6334 | Walker Norton          | 80.08    |  |  |
| 6301 | Overnite Transportation Co. | 22.89     | 6335 | Jackson Co. RECC       | 1,458.18 |  |  |
| 6302 | Sargent-Welch Scientific    | 31.38     | 6336 | Western Auto Store     | 32.84    |  |  |
| 6303 | B.                          |           |      |                        |          |  |  |

"FINANCIAL STATEMENT"

Table with 3 columns: Item description, Amount, and Category. Includes entries like 'City of Mt. Vernon Water & Sewer Rev. Act.' and 'Shandra Barnett'.

Table with 3 columns: Item description, Amount, and Category. Includes entries like 'Danville Office Equipment', 'Eaton Electronics', and 'Chevron USA'.

Table with 3 columns: Item description, Amount, and Category. Includes entries like 'Triplets Farm Service', 'Lawrence Goodwin', and 'Appliance Service Center'.

Souder Nursing Home News

Cookie Party-Midnight, March 22, the Religion Class from Our Lady of Mt. Vernon treated us to a cookie baking party. The girls, Lisa Gllovak, Rhonda Loux, Mickie Loux, Kristi Thompson and tender Lynn Daniels, brought all the ingredients and utensils for our ladies assisted with the mixing and shaping. The warm cookies were simply delicious and were enjoyed by everyone. The men, too...

We're looking forward to her improvement so she can return home. Wednesday afternoon was the regular meeting of the Volunteers group. Cindy Burton, R.N., our nurse consultant, talked to the group about infection control. V-Teens attending the meeting were Penny Brown, Jennifer Masters, Terri Bullock, Tracy Bullock, Rita DeBorde, Loriete Simpson, Tammy Napier, Wayne Burton, Gregg Bullock, Terry Bowles, Kathy Bowling and Darlene York. Several of the V-teens received patches from the American Health Care Association for 50 hours of volunteer service.

row and regret that we learned of the death of one of our beloved residents, Mrs. Amy Cox. Because of their declining health, Claude and Amy Cox came here to live in 1970. Mr. Cox passed away in early 1973 and Mrs. Amy has resided here until about 2 weeks ago. She was a very dear lady and an inspiration to us all. We miss Mrs. Amy, and almost as much, we're going to miss Dorothy and the daily visits of John Cox to his mother and to us.

JANUARY 1981

Table with 3 columns: Item description, Amount, and Category. Includes entries like 'Bank of Mt. Vernon', 'City of Mt. Vernon Water & Sewer Rev. Act.', and 'Nettle Fletcher'.

Table with 3 columns: Item description, Amount, and Category. Includes entries like 'Burgess Mullins', 'Walker Norton', 'Floyd McClure', and 'Postmaster, Mt. Vernon'.

MARCH 1981

Table with 3 columns: Item description, Amount, and Category. Includes entries like 'Bank of Mt. Vernon', 'City of Mt. Vernon Water & Sewer Rev. Act.', and 'Ollie Williams'.

"KSP REPORT"

(Cont. From Second Front) three were personal injury accidents there were no fatal accidents; six persons were injured. Fourteen criminal investigations were made resulting in nine criminal arrests. Twenty persons attended a safety program conducted by the KSP.

CARD OF THANKS

The family of Hallie Frith would like to express our appreciation to everyone who helped us in our time of sorrow. Thanks to all those who brought food and sent flowers, a special thank to Bro. Raymond Flynn and Bro. Wayne Harding for their kind words and beautiful service and Mrs. Harding for her music and thanks to Frank and Barbara Watson and Keith Rigby for their help.

FEBRUARY 1981

Table with 3 columns: Item description, Amount, and Category. Includes entries like 'Bank of Mt. Vernon', 'City of Mt. Vernon Water & Sewer Rev. Act.', and 'Postmaster, Mt. Vernon'.

APRIL 1981

Table with 3 columns: Item description, Amount, and Category. Includes entries like 'City of Mt. Vernon Water & Sewer Rev. Act.', 'Postmaster, Mt. Vernon', and 'Lula Felts'.

MAY 1981

Table with 3 columns: Item description, Amount, and Category. Includes entries like 'Bank of Mt. Vernon', 'City of Mt. Vernon Water & Sewer Rev. Act.', and 'Postmaster, Mt. Vernon'.



Members in the photo are Iela, Sinnie Noe... Ora Rhonda Loux, Lynn Daa... Langford.

We were delightfully entertained Wednesday, March 17 by Debbie Borders' Baton Classes. The girls were gorgeous in their red and white outfits. We appreciated their and their parents very much. Performing were, front row from left: Amy McClure and Sheri Wynne; Second row: Brandi DeBorde, Teresa Burdette, Jennifer Coffey, Bridgett DeBorde and Julie Coffey. Back row: Tracie Shouse, Tonya Isaacs, Gurna Fowler, Tonya Kendrick, Connie Turner and Lisa Wilson.

CHILDREN

Table with 3 columns: Item description, Amount, and Category. Includes entries like 'Bank of Mt. Vernon', 'City of Mt. Vernon Water & Sewer Rev. Act.', and 'Postmaster, Mt. Vernon'.

JUNE 1981

Table with 3 columns: Item description, Amount, and Category. Includes entries like 'Bank of Mt. Vernon', 'City of Mt. Vernon Water & Sewer Rev. Act.', and 'Postmaster, Mt. Vernon'.

APRIL 1981

Table with 3 columns: Item description, Amount, and Category. Includes entries like 'City of Mt. Vernon Water & Sewer Rev. Act.', 'Postmaster, Mt. Vernon', and 'Lula Felts'.

MAY 1981

Table with 3 columns: Item description, Amount, and Category. Includes entries like 'Bank of Mt. Vernon', 'City of Mt. Vernon Water & Sewer Rev. Act.', and 'Postmaster, Mt. Vernon'.

JUNE 1981

Table with 3 columns: Item description, Amount, and Category. Includes entries like 'Bank of Mt. Vernon', 'City of Mt. Vernon Water & Sewer Rev. Act.', and 'Postmaster, Mt. Vernon'.

CHILDREN

Table with 3 columns: Item description, Amount, and Category. Includes entries like 'Bank of Mt. Vernon', 'City of Mt. Vernon Water & Sewer Rev. Act.', and 'Postmaster, Mt. Vernon'.

**BUY  
SELL  
AND  
TRADE  
WITH...**

**CLASSIFIED RATES**

Local Rates - 5c per word, minimum \$2  
Cards of Thanks - 5c per word, minimum \$2  
In Memoriam - 5c per word, minimum \$2

Classifieds paid in advance, except to businesses

**Houses For Sale**

**HOUSE FOR SALE:** 5 room house includes eat-in kitchen with appliances, family room (28x18), living room and dining room with working fireplace, 2 bedrooms, bath, beautiful hardwood floors, full basement. House has 3 porches, carpet; new garage (24x32); is heated by fuel oil furnace, blacktop driveway all on one acre lot. Priced to Sell! Call 256-2091 or 256-4972  
21x1p

**FOR SALE:** 7 room house w/2 bath, 2 1/2 to 3 acres flat land, 365 lb. tobacco base, one mile from Mt. Vernon next to high school in city limits. Good location for business housing project. Call 256-5378 after 3 p.m.  
29x1p

**FOR SALE:** Fran's Carpet Store - large brick home and farm on U.S. 150, adjacent to Cedar Rapids Country Club at a real, real bargain. Don Foster and Associates, 986-8401 or 256-2857.  
4x1p

**HOUSE FOR SALE:** One and one-half mile from Owens on Hwy. 461. All modern, wall to wall carpet, built-in kitchen, dishwasher and garage. 1 acre lot. Ph. 256-4259.  
29x1p

**HOUSE FOR SALE:** Five room modern home, one acre of ground. Orlando section, \$12,900. Ph. 256-8747.  
39x2p

**FOR SALE:** One and one-half acre lot with two room log cabin, extra good wood, good fish pond, cellar and outbuilding. Located on Sunset Hill. For more information, contact Kenneth Sturgill or call 458-4515 after 7 a.m. or week ends.  
39x2

**FOR SALE:** 4 bedroom home with dining room, family room with fireplace, 2 full baths, garage, 2 outbuildings. 1 1/2 blocks from Mt. Vernon Elementary School. Assumable mortgage. Ph. 256-5812; after 5 p.m., call 1-678-4772.  
34x4

**Take Over Payments:** Already finished with payments of \$102.00. Only 50 payments left to pay on this 12x50, 2 bedroom, ElCorona mobile home. Hurry, this one won't last long. See RON FIELDS at Clayton Mobile Home Sales, Inc. Hwy. 275, Somerset, Ky. for the best deal in the state. 606-878-8134.  
34x1

**FOR SALE:** 5 room modern home, partly remodeled, has a good garden space or will trade to a good used mobile home. Call 256-4787.  
34x2p

**FOR SALE:** 1975 Mobile Home, 12x60, all electric on 1/2 acre lot. Fully furnished, washer and dryer, air conditioned. Ph. 256-9954.  
39x5p

**FOR SALE:** 1974 Homette, 12x65, 3 bedroom mobile home, garage, 2 bath. Good condition, \$6,500. 256-5725 or 256-2819.  
39x2p

**FOR SALE:** Mobile home. For more information, call 256-2024.  
39x2

**FOR SALE**  
3 bedroom brick home with full basement, garage and swimming pool. Located on West Main Street in Mt. Vernon. Shown by appointment.  
Call 256-2114 or 256-2253  
n1f

**FOR SALE:** 1974 6x12 Normandy trailer. Call 256-5370.  
32x1p

**Automobiles For Sale**

**FOR SALE:** 1975 Chevy Livio, 4 cyl., 4 speed, new tires and brakes, camper top, good gas mileage. Call 758-8199.  
34x3

**NOTICE OF SALE:** On Thursday, April 8 at 10 a.m., I will sell for storage and repair bills, a 1972 Pontiac LeMans, Serial #G3G7M2P 145875, Cromer's Auto Shop, Route 1, Mt. Vernon.  
39x3p

**Farm Items**

**FOR SALE:** Straw, J.C. Bowling, 256-2309.  
29x1p

**FOR SALE:** Four registered Angus bulls, 2 to 12 months old. Weights from 650 pounds to 1,000 pounds. Prices \$625 and up. Top bloodlines. Carl R. Clontz, 256-2268.  
39x3p

**FOR SALE:** 1975 Ford Tractor, 2000 series, 2014 bottom plow, a 6' bush-hog, John Deere 2 row corn planter, 2 row cultivator, 6' disk. Call 986-6466 after 4 p.m. or week ends.  
39x2

**GOOD BUSINESS LOCATION:** U.S. 25 North, 2,000 sq. ft. floor space, 2 restrooms, nice office, insulated. Service station, furniture, storage, grocery, machine shop or whatever. Room for living quarters. Down payment and move in. Low interest rate. Don Foster and Associates, 1-986-8401, Berea, Ky.  
16x1p

**Miscellaneous**

**FOR SALE:** 1974 750 Honda semi-shop, queen seat, black good condition. Asking \$1,600. Call 986-8079 after 5 p.m.  
34x1

**World's Fair Opportunity:** Restaurant, family-style, fully equipped, seats 86. Located 70 miles from Expo 82 in Williamsburg, Ky. Near business district and college. Equipment less than 5 years old. Sell as a going business or equipment can be moved. Partial financing at 11%. Call Joe at 606-549-2195 evenings.  
34x1p

**FOR SALE:** 5 hp. tiller, reversible gear, almost new used 2 years. Call Sam Browning, 758-8852.  
34x1p

**FOR SALE:** Easter rabbits - all colors. Ph. 758-8936 or see Clarence R. Bryant, Route 1, Box 130, Brodhead.  
34x2p

**FOR SALE:** 14' John boat, 5 h.p. motor, trolling motor and trailer. Call 256-2681 after 5 p.m.  
34x2p

**FOR SALE:** Bedroom suite, organ, stove, table, sweeper, dishes, television, lamps, saddle, clothing, stove hood. Ph. 758-8851.  
34x1p

**ALUMINUM SIDING SALE:** Insulated aluminum siding, completely installed on average size home up to 1,000 square feet only \$788.00 labor and materials. We now have the world-famous window and door trim machine. Let us show you some of its work. Buy here - pay here monthly. We also have a yearly farmer's plan. Write or call collect for free estimates. Trademark Aluminum and Vinyl Sales, P.O. Box 529, Somerset, Ky. 42501. Ph. 606-678-5707 or 678-3807 after 5 p.m. We are dealers in the States Steel, Thermo-pane insulated and replacement windows. Call Since 1957.  
n1f

**FOR SALE:** Cash register, model 381, NCR/waltd and receipt slip. Excellent condition. 256-5664.  
34x2

**FOR SALE:** Tell city dining room table w/4 chairs. \$200. Day call, 758-8277 after 4 p.m.  
32x1p

**FOR SALE:** 8 foot lift for rear of Case 450 dozer, excellent condition. \$600. \$400. Dodge Coupe, body in good shape, motor and interior need work. \$250. 1962 Ford 1 1/2 ton, body in good shape, motor needs work. \$300. Call 986-1279 after 7:30 p.m.  
39x2p

**FOR SALE:** Electric meat saw, Biro meat saw for grocery meat market farm or restaurant. Call R.A. Baker, 256-4717.  
39x2p

**YARD SALES**

**YARD SALE:** 2 Family Friday and Saturday, April 2 and 3, 10 to 7 Corner of Joyce and T Streets in Owens Subdivision behind Carter's Market. Clothing all sizes what-nots. Cancelled in case of rain.  
n1f

**NOTICE OF INTENTION TO MINE**  
Application # 102-5004

1. In accordance with the provisions of KRS 350.055, notice is hereby given that R.B.S., Inc., P.O. Box 15332, Cincinnati, Ohio 45215, intend to do an application for the surface disturbance mining of approximately 25.0 acres located north of Lamers in Rockcastle County. The proposed operation is approximately 4 miles north of State Route 69's junction with State Route 490 and located north of Rockcastle River 37 degrees 18' 50" north and 84 degrees 09' 07" longitude. The surface of the area to be mined is owned by Russell Smith. A brief description of the kind of mining activity proposed is surface disturbance for deep mine entries utilizing hollow fills and spoil disposal. There will be a land use change from pre-mining forest and pasture to a post mine wood mill disposal. The application will be filed at the Bureau of Surface Mining Reclamation and Enforcement, London, Kentucky 40741. Persons wishing to file written objections and/or request a formal administrative hearing in regard to the above described surface mine should notify the Department for Natural Resources and Environmental Protection within 30 days of the date of this notice. A copy of the newspaper clipping must be attached to the written objection. The objection or request for a hearing will reference application number 102-5004. Such objection or request must be in accordance with KRS 224.061 (2) and must be forwarded to the Director of Permits, Bureau of Surface Mining Reclamation and Enforcement, Capital Plaza Towers, Frankfort, Kentucky 40601.

2. Notice is hereby provided pursuant to 30 CFR 715.13 (d)(10) and KRS 350 that the proposed post mine land use (does constitute a change from the pre-mining land use. Public comment regarding a proposed change in land use should be submitted to the address listed above.

**YARD SALE:** Saturday, April 3 at the home of Robert Noe, Three Street, Brodhead. Air conditioner, portable washer, jewelry, blue jeans, size 16-18, plaster molds, plastercraft items, painted and unpainted, dioramas, floor arrangements, new weed eater, Cambridge die supplement, sewing machine, boys clothes - 4, 5, 6 and 7. Many other items, priced to sell. Cancelled in case of rain.  
34x1p

**YARD SALE:** Thursday and Friday, April 1 and 2, 9 to 5 at the home of Rhonda Owens on Three Street in Brodhead. Children's clothes, all sizes, 2 CB radios and antennas, rods and reels, 4 tires and rims. Rain or shine.  
34x1

**GARAGE SALE:** Friday, Saturday and Sunday, April 2, 3 and 4. 2 families at the Gift Shop across from Rockcastle - 3rd House: 8:30 a.m. to 5 p.m. Inside - rain or shine. 34x1p

**YARD SALE:** Friday, April 2, 3 family at the old Caleb Sowerd store building on Hwy. 461. Cancelled in case of rain.  
34x1p

**YARD SALE:** At home of Edna Miller on Poplar St. - Saturday, Thursday, Friday and Saturday, March 31, April 1, 2 and 3. 4 family sale. Chain saw, CB radio, tape player, good shoes, lots of clothes, dishes.  
34x1p

**YARD SALE:** Saturday, April 3 at the home of Ruth Norton, Shirley St. Clothes, purses, costume jewelry, quilt pieces, twin bedspreads, mattress pads, odds and ends.  
34x1

**YARD SALE:** 2 Family Saturday, at the home of Betty Phillips on Shirley St. in Owens Subdivision. Cancelled in case of rain.  
34x1p

**YARD SALE:** 3 family, Saturday, at the home of Betty Carter on Shirley St. in Owens Subdivision. Cancelled in case of rain. 9 to 4.  
n1f

**Professional Services**

**NOTICE:** For electric, wiring and plumbing, call a licensed plumber at 256-5250.  
n1f

**NOTICE:** Gardeners' plowed and grubbed and are now Brodhead. Call Pat Craig, 758-8844.  
32x2

**Rockcastle Stone Residential and Commercial Bldg. Stone and Masonry Contracting.**  
453-4512  
**LEWIS MINK**  
(Free Estimates)

**INSULATION**  
30 lb. bag \$4.75  
Shivel's Army Store 256-4243

**FOR PROFESSIONAL SERVICES**  
-Heat Pump  
-Electric Furnace  
-Refrigeration  
Call  
**GREG'S HEATING & COOLING**  
256-5922  
Emergency Ph. 758-8941

**H&R BLOCK**  
THE INCOME TAX PEOPLE  
17 reasons. One smart decision.  
444 Chestnut St. Berea 986-9892  
405 West Main St. Richmond 623-9265

**Larry Goff Construction Co.**  
Building, Backhoe Work, Water Lines, Septic Tank Systems, Road Grader Work, Rock Drilling & Blasting, Hauling, Etc.  
Call Larry Goff 758-8714  
Owner - Operator

**GARRARD COUNTY STOCKYARDS**  
Sales For All Classes of Livestock Every Friday  
792-2118  
J.L. Teater Hogan Teater William Kirby Teater

**RICKELS Heating & Cooling**  
24 HOUR SERVICE  
Ph. 256-5636

**Need Horseshoeing? Shoes With or Without Borium**  
Call Betty Cox at 256-2596 or Denzil Allen at 256-2881 for appt.

**POSTED**  
No hunting or trespassing on land belonging to James Anderkin, Jr., adjacent to Owens Subdivision.

**NOTICE**  
Building & Remodeling Needs  
(Kitchen, Family Rooms, Baths - New or Old)  
**JACK WREN**  
Free Estimates 256-5338

"I have 17 reasons why H&R Block should prepare your taxes."  
Hugh M. Block

**REASON #6: H&R Block's trained tax preparers:**  
This year there are 47 different forms and schedules for income tax filers.  
Using the wrong form, or omitting one, could cost you money. Or cause an IRS inquiry. H&R Block preparers are trained to know the forms and how to use each of them to your best advantage.

**Lancaster Kentucky**

**The best person to see about your HEALTH INSURANCE may be your car, home and life agent! See or call:**  
**BILL BAILEY, AGENT**  
Mt. Vernon 256-2119  
Like a good neighbor, State Farm is there.  
STATE FARM MUTUAL AUTOMOBILE INSURANCE COMPANY  
Home Office: Bloomington, Illinois

**GOOCH PLUMBING**  
★ Expert Repair Service & Remodeling  
★ New Construction/Residential - Commercial  
**LARRY GOOCH - OWNER**  
Licensed Master Plumber  
Located in the Gregory Building  
Main St., Mt. Vernon Ph. 256-5813

# CLASSIFIED ADS sure to get results

### Professional Services

Upholstery Done. Reasonable prices. Auto seats and furniture. Call Julie Martin, 256-5207, 4 to 6 p.m. 34x1

NOTICE: Nurse aide in home, care for elderly. Excellent references. Can do anything regarding most situations. 758-8294. 34x1

WORK WANTED: Painting and odd jobs by the job or by the hour. Dempsey Morris. Call 256-2014. 34x2p

WANTED: Will do babysitting in my home. Call 256-5891. 34x1p

NOTICE: Nurse aide in home, care for elderly. Excellent references. Can do anything regarding most situations. 758-8294. 34x1

WANTED: Babysitting to do in my home. Mature and experienced lady. Located between Mt. Vernon and Livingston. 256-2187. 34x2p

NOTICE: Anyone needing yard mowing done in the Broadhead area. Call 758-8778 after 4 p.m. Leo Levi Adkins. 34x2p

NOTICE: I will do repairs on appliances such as toasters, hair dryers, ceiling fans, coffee makers, vacuum cleaners, etc. I also do wiring on houses and buildings. Call GARY MULLINS 256-5208 after 3:30 or bring it to Carter Drive off of Town Hill - 1st trailer on left. 34x2

FOR RENT: Store building, 96x66 with heat and air conditioning. Across street from steak house restaurant. Good for general discount store, gift shop, etc. Also, 12x50 2 bedroom house trailer for rent. C.F. Holt, 256-2787. 34x4p

FOR RENT: 3 bedroom house on Old Broadhead Road. Close to school. \$15 per month plus deposit and reference. Ph. 256-4629. 33x2

Inflation Fighter Special: Two bedroom apartments at 1980 prices. Limited number available with heat and water paid. Offer good through April 15, 1982. Minimum 6 wks lease required. Call 256-2266 for details. BOONE SQUARE 2200 WOODHOUSE, Berea, Ky. 38x3

FOR RENT: Rinse 'n Vac Carpet cleaning equipment - \$8 per day. Everything you need for a professional job. Call 256-2298 or come into Parsons Gas & Appliance Service, Inc. at Roundstone. 34x1

WANTED: To rent or Lease: Cot to sleep. House's garden. Need small lawn with house large enough for four. Approximately 20 acres pasture fenced and good garden space. Berea, north Rockcastle. Big Hills area. Lease or payments to purchase for right place. Caretaking, carpentry or maintenance as partial trade, if agreeable. Call 256-5457. 34x1

NOW OPEN: City Barber Shop Main St. Broadhead

Open for your convenience on: Mon. 5 p.m. - 9 p.m. Thursday and Friday 5 p.m. to 9 p.m. Sat. 8:30 a.m. - 5 p.m.

FOR RENT: Business building and furnished apartments. See Roy Winstead at Appliance Service Center. Ph. 256-2026 days or 256-2204 nights. 34x1

HELP WANTED: Need 2 qualified men for motor rewinding shop. Must be qualified for A-C and D-C electric motor rewinding. New shop, new equipment. Must be absolutely quality. Complete fringe benefits for

**Income Tax Service**  
**Doris Durham**  
Individual Business Farm Partnership  
Located 1/4 Mile on Chestnut Ridge Road  
OPEN MON.-SAT. 9-5  
Ph. 256-3819 or 256-4135  
APPOINTMENTS AVAILABLE

**Bookeeping Payroll Sales Tax Quarterly**  
Ernest Sowards, owner  
Ernie Hunt, Salesman  
Ira Thomas, Salesman  
Linda Adams, Secretary  
**DWAYNE'S CARS & TRUCKS**  
U.S. 26 NORTH BEREA  
"Next to Tastee Freez"  
988-0485

**Jack's Concrete Ties**  
1475  
Phone 256-4777  
**HENSLEY'S USED CARS**  
Route 2 Orlando  
Phone 256-4777  
**NOTICE**  
**HELEN ABNEY**  
**INCOME TAX SERVICE**  
Now preparing tax returns in my home.  
(formerly with H&R Block)  
Individual - Farm - Business Partnership  
Ph. 256-5273

the right time. For interview, call 606-878-8194 after 6 p.m. or send resume to Bill's Electric Service, Route 4, Box 544, London, Ky. 40311. We are an equal opportunity employer. 32x4

WANTED TO BUY: Aluminum cans, batteries and copper. Contact Paul Davis, 2111 mile on Barnett Road off Rose Hill Road. Look for sign. 10x1pt

Call Classifieds to 256-2244

**NOTICE OF INTENTION TO MINE**  
Application 189-5803

In accordance with the provisions of KRS 300.055, notice is hereby given that R.S., Inc., P.O. Box 15322, Cincinnati, Ohio 45215 intends to file an application for the surface disturbance mining of approximately 15.0 acres located north of Lamero in Rockcastle County. The proposed operation is located on a 1/4 mile north of State Route 490 and local road known as Silver, 37 degrees 18' 27" latitude 84 degrees 09' 22" longitude. The surface of the area to be mined is owned by J.B. Gilliam and Russell Smith. A brief description of the kind of mining activity proposed is as follows: Disturbance of deep mine entries utilizing a hollow fill for spoil disposal. There will be a land reclamation program for forest and pasture to a post mine land use of pasture with landscaping.

The application will be filed at the Bureau of Surface Mining Reclamation and Conservation, Regional Office, London, Kentucky 40311. Persons wishing to file written objections and/or request a formal administrative hearing, regard described surface mine should notify the Department of Natural Resources and Environmental Protection within 30 days of the date of this notice. A copy of the newspaper clipping must be attached to the written objection. The objection or request for a hearing will reference application number 102-5003. Such objection or request must be in accordance with KRS 224.061 (2) and must be forwarded to the Director of Permits, Bureau of Surface Mining Reclamation Enforcement, Capital Plaza Towers, Frankfort, Kentucky 40601.

2. Notice is hereby provided pursuant to 30 CFR 715.13 (X)(10) and KRS 350 that the proposed post mine land use does constitute a change from the pre-mining land use. Public comment regarding a proposed change in land use may be submitted to the address listed above.

**Notice of Intention to Mine Within 100' of a Public Rd.**  
Pursuant to 405 KAR 1:050, the Department of Natural Resources and Environmental Protection may conduct a public hearing to review the application of R.S., Inc. (Application number 102-5003) to conduct mining operations closer than 100 feet of public highway KY 89-1/4 miles north junction with KY 490. Any interested person may request that the hearing be held by written request to that effect sent to the Director of Permits, Division of Permits, Department for Natural Resources and Environmental Protection, Sixth Floor, Capitol Plaza Tower, Frankfort, Kentucky 40601 and received by him within 20 days of the date of this notice. 34x1

**NOTICE**  
Notice is hereby given that Willis Richardson, Post Office Box 207, Livingston, Kentucky, has been appointed executor of the estate of Jesse Richardson, deceased. All persons having claims against the estate of the said Jesse Richardson shall present them, for said estate, to the said Willis Richardson or to Clontz & Cox, attorneys, Post Office Box 578, Mount Vernon, Kentucky, attorneys for said estate no later than July 1, 1982. 32x3

**POSTED:** No hunting or trespassing without written permission on Albert Powell farms at Scaffold Cane. 25x10

**PUBLIC HEARING**  
The City of Mt. Vernon will hold a public hearing Monday night, April 12 for the purpose of amending the Revenue Sharing Budget to build sidewalks on Williams Street. The meeting will be at City 3:30 p.m. 32x3

**NOTICE**  
For monuments, markers, grave-stones please see **MONEY EX CUMMINGS**, who is now associated with Stanford Monument Works. CALL 758-8935

**DWAYNE'S CARS & TRUCKS**  
U.S. 26 NORTH BEREA  
"Next to Tastee Freez"  
988-0485

**CARS**  
81 Ford Fairmont Futura, 2 dr., 4 cyl. Auto, AC, AM/FM Stereo  
81 Chevy Citation, 2 dr., HB, 6 cyl. auto, AC  
81 Ford Escort Station Wagon, Auto, AC  
81 Chevrolet, 4 dr., 4 speed, AC  
80 AMC Concord DL, 4 dr. Auto, Power, AC, Like new  
80 Mercury Cougar XRT, Auto, Power, AC, Like new  
80 Dodge Omni, 4 dr. Auto, AC  
80 AMC Spirit Hatchback, 2 dr., 5 speed, auto, AC  
80 Chevy Monza 2x2, 2 dr., AC, Standard Shift  
79 Olds Cutlass, 2 dr., Tilt Wheel, AM/FM Stereo, one owner locally  
79 Pinto SE, Auto  
79 Mercury Monterey, 4 dr., auto, PS, AC, Small '78  
78 VW Rabbit, 2 dr. Sedan, Standard Shift  
79 Olds Cutlass Supreme, 4 dr., Auto, AC, V8  
79 Datsun 280Z, 2 plus 2, 5 speed, AC, Extra sharp  
79 Chevy Camlet, 4 dr., Auto  
78 Mercury Capri, 2 dr., Std. 6 Chev. Nova, 2 dr., Small Eng. Auto.  
78 Ford Granada, 4 dr., loaded  
78 Ford LTD, 4 dr., AC, Auto, V8  
78 VW Rabbit, standard  
75 Chev. Impala, 2 dr., auto, power, AC  
74 Dodge Colt, 4 speed  
73 Chev. Nova, 2 dr., 6 cyl.  
71 Mercedes 280 SE, 4 dr., extra sharp Gasoline engine  
57 Ford Fairlane, 2 dr., HT, collector's item

**TRUCKS**  
80 Chev. 1/2 Ton, 6 cyl., auto, PS, Only 15,000 miles  
79 Ford Window Van with extra seats, 6 cyl., auto  
78 Ford F100, 4 cyl., Small V8, long-wide bed  
68 Ford 1/2 ton, 6 cyl.

**NOTICE**  
Notice is hereby given that Dan E. Cross, Route 3, Crab Orchard, Ky. 40419 and Lillie Crutcher, 204 Boone Ct., Berea, Ky. 40403, have been appointed Executors of the Estate of Betty Cross. Any persons having

**NOTICE**  
Decorators Cakes  
Will Bake Any Kind of Cake for You  
**Margaret Owens**  
256-5533

**Blown-In Insulation For All Your Insulation Needs**  
Call Roger's Insulation Mt. Vernon, Ky. 453-2101 Roger Lopez, Owner

**NOTICE**  
TV, Stereo & Appliance Repair  
**Western Auto Store**  
Mt. Vernon 256-2616.

**NOTICE**  
TV, Stereo & Appliance Repair  
**Western Auto Store**  
Mt. Vernon 256-2616.

**NOTICE**  
TV, Stereo & Appliance Repair  
**Western Auto Store**  
Mt. Vernon 256-2616.

**NOTICE**  
TV, Stereo & Appliance Repair  
**Western Auto Store**  
Mt. Vernon 256-2616.

**NOTICE**  
TV, Stereo & Appliance Repair  
**Western Auto Store**  
Mt. Vernon 256-2616.

**NOTICE**  
TV, Stereo & Appliance Repair  
**Western Auto Store**  
Mt. Vernon 256-2616.

**NOTICE**  
TV, Stereo & Appliance Repair  
**Western Auto Store**  
Mt. Vernon 256-2616.

**NOTICE**  
TV, Stereo & Appliance Repair  
**Western Auto Store**  
Mt. Vernon 256-2616.

**Western Rockcastle Water Association's Annual Meeting**

The sixth annual membership meeting of the Western Rockcastle Water Association, Inc. will be held on April 7, 1982 at 1 p.m. in the District Courtroom, 2nd floor of the courthouse in Mt. Vernon, Kentucky.

The purpose of the meeting shall be the election of Directors and the transaction of other proper business that may come before the meeting. All Western Rockcastle Water Association's members are invited to attend this meeting. 32x2

**NOTICE**  
Appalachian Computer Services, Inc. is accepting applications of CETA eligible persons for Data Entry/Terminal Operator. Training classes to be held in our Berea office. Applicants must be able to type 45 words per minute with 5 or less mistakes and available to hire in after training on the 2nd or 3rd shift. If interested, applications will be taken in both our London office in U.S. 285 and our Berea office in Glade Park, Monday through Friday from 9 a.m. to 4 p.m. Call 878-7800 for further information. ACS is an equal opportunity employer. 34x1

**NOTICE**  
Notice is hereby given that Ilia Wade Lambert, Route 3, Broadhead, Ky. 40409 has been appointed Executor of the Estate of Halle Frith. Any persons having claims against said estate shall present them, verified according to law, to the said Ilia Wade Lambert, or to Lambert & Lambert, Attorneys at Law, Mt. Vernon, Ky. 40456, for said estate, on or before June 30, 1982. 33x3

**NOTICE**  
Notice is hereby given that Dan E. Cross, Route 3, Crab Orchard, Ky. 40419 and Lillie Crutcher, 204 Boone Ct., Berea, Ky. 40403, have been appointed Executors of the Estate of Betty Cross. Any persons having

**NOTICE**  
Notice is hereby given that Dan E. Cross, Route 3, Crab Orchard, Ky. 40419 and Lillie Crutcher, 204 Boone Ct., Berea, Ky. 40403, have been appointed Executors of the Estate of Betty Cross. Any persons having

**NOTICE**  
Notice is hereby given that Dan E. Cross, Route 3, Crab Orchard, Ky. 40419 and Lillie Crutcher, 204 Boone Ct., Berea, Ky. 40403, have been appointed Executors of the Estate of Betty Cross. Any persons having

**NOTICE**  
Notice is hereby given that Dan E. Cross, Route 3, Crab Orchard, Ky. 40419 and Lillie Crutcher, 204 Boone Ct., Berea, Ky. 40403, have been appointed Executors of the Estate of Betty Cross. Any persons having

**NOTICE**  
Notice is hereby given that Dan E. Cross, Route 3, Crab Orchard, Ky. 40419 and Lillie Crutcher, 204 Boone Ct., Berea, Ky. 40403, have been appointed Executors of the Estate of Betty Cross. Any persons having

**NOTICE**  
Notice is hereby given that Dan E. Cross, Route 3, Crab Orchard, Ky. 40419 and Lillie Crutcher, 204 Boone Ct., Berea, Ky. 40403, have been appointed Executors of the Estate of Betty Cross. Any persons having

**NOTICE**  
Notice is hereby given that Dan E. Cross, Route 3, Crab Orchard, Ky. 40419 and Lillie Crutcher, 204 Boone Ct., Berea, Ky. 40403, have been appointed Executors of the Estate of Betty Cross. Any persons having

**NOTICE**  
Notice is hereby given that Dan E. Cross, Route 3, Crab Orchard, Ky. 40419 and Lillie Crutcher, 204 Boone Ct., Berea, Ky. 40403, have been appointed Executors of the Estate of Betty Cross. Any persons having

**NOTICE**  
Notice is hereby given that Dan E. Cross, Route 3, Crab Orchard, Ky. 40419 and Lillie Crutcher, 204 Boone Ct., Berea, Ky. 40403, have been appointed Executors of the Estate of Betty Cross. Any persons having

**NOTICE**  
Notice is hereby given that Dan E. Cross, Route 3, Crab Orchard, Ky. 40419 and Lillie Crutcher, 204 Boone Ct., Berea, Ky. 40403, have been appointed Executors of the Estate of Betty Cross. Any persons having

**NOTICE**  
Notice is hereby given that Dan E. Cross, Route 3, Crab Orchard, Ky. 40419 and Lillie Crutcher, 204 Boone Ct., Berea, Ky. 40403, have been appointed Executors of the Estate of Betty Cross. Any persons having

**NOTICE**  
Notice is hereby given that Dan E. Cross, Route 3, Crab Orchard, Ky. 40419 and Lillie Crutcher, 204 Boone Ct., Berea, Ky. 40403, have been appointed Executors of the Estate of Betty Cross. Any persons having

**NOTICE**  
Notice is hereby given that Dan E. Cross, Route 3, Crab Orchard, Ky. 40419 and Lillie Crutcher, 204 Boone Ct., Berea, Ky. 40403, have been appointed Executors of the Estate of Betty Cross. Any persons having

claims against said estate shall present them, verified according to law, to the said Don E. Cross and/or Lillie Crutcher or to Lambert & Lambert, Attorneys at Law, P.O. Box 278, Mt. Vernon, Ky. 40456, attorneys for estate on or before July 1, 1982. 33x3

**NOTICE:** If anyone needs jobs done such as carpenter work, room additions, barn building and some concrete work, call 256-4395, anytime. 34x2

**WANTED TO BUY**  
**Aluminum, Cans, Batteries, Copper, Brass, Iron**  
**Simon & Piko Stos**  
Broadhead, Ky. 40409

**WANTED TO BUY**  
**Aluminum, Cans, Batteries, Copper, Brass, Iron**  
**Simon & Piko Stos**  
Broadhead, Ky. 40409

**WANTED TO BUY**  
**Aluminum, Cans, Batteries, Copper, Brass, Iron**  
**Simon & Piko Stos**  
Broadhead, Ky. 40409

**WANTED TO BUY**  
**Aluminum, Cans, Batteries, Copper, Brass, Iron**  
**Simon & Piko Stos**  
Broadhead, Ky. 40409

**WANTED TO BUY**  
**Aluminum, Cans, Batteries, Copper, Brass, Iron**  
**Simon & Piko Stos**  
Broadhead, Ky. 40409

**WANTED TO BUY**  
**Aluminum, Cans, Batteries, Copper, Brass, Iron**  
**Simon & Piko Stos**  
Broadhead, Ky. 40409

**WANTED TO BUY**  
**Aluminum, Cans, Batteries, Copper, Brass, Iron**  
**Simon & Piko Stos**  
Broadhead, Ky. 40409

**WANTED TO BUY**  
**Aluminum, Cans, Batteries, Copper, Brass, Iron**  
**Simon & Piko Stos**  
Broadhead, Ky. 40409

**WANTED TO BUY**  
**Aluminum, Cans, Batteries, Copper, Brass, Iron**  
**Simon & Piko Stos**  
Broadhead, Ky. 40409

**WANTED TO BUY**  
**Aluminum, Cans, Batteries, Copper, Brass, Iron**  
**Simon & Piko Stos**  
Broadhead, Ky. 40409

**WANTED TO BUY**  
**Aluminum, Cans, Batteries, Copper, Brass, Iron**  
**Simon & Piko Stos**  
Broadhead, Ky. 40409

**WANTED TO BUY**  
**Aluminum, Cans, Batteries, Copper, Brass, Iron**  
**Simon & Piko Stos**  
Broadhead, Ky. 40409

**WANTED TO BUY**  
**Aluminum, Cans, Batteries, Copper, Brass, Iron**  
**Simon & Piko Stos**  
Broadhead, Ky. 40409

**WANTED TO BUY**  
**Aluminum, Cans, Batteries, Copper, Brass, Iron**  
**Simon & Piko Stos**  
Broadhead, Ky. 40409

**WANTED TO BUY**  
**Aluminum, Cans, Batteries, Copper, Brass, Iron**  
**Simon & Piko Stos**  
Broadhead, Ky. 40409

**WANTED TO BUY**  
**Aluminum, Cans, Batteries, Copper, Brass, Iron**  
**Simon & Piko Stos**  
Broadhead, Ky. 40409

### CHARLES WILLIAMS' Auto City, Inc.

U.S. 255 Berea, Ky. IN OUR 14TH YEAR  
80 Ford Thunderbird, 255, V8, Auto, PS/PB, Power Windows, 2 dr., 6 cyl., AM/FM, Tape, Blue & Blue  
80 AMC Concord, 4 dr., 6 cyl., auto, PS/PB, Tilt. AM/FM Air, White  
80 Ford Fairmont Futura, 2 dr., 6 cyl., auto, PS/PB, Air, Green  
80 Pontiac Firebird, 6 cyl., auto, PS/PB, Tilt, Cruise, AM/FM, White  
80 Buick Century, 4 dr., 6 cyl., auto, PS/PB, Air, Dove Grey  
80 Dodge D-50 [Small Pickup], 4 cyl., Auto, Tan  
79 Chev. Malibu Classic, 4 dr., 6 cyl., V8, Auto, PS/PB, Cruise, Air, Maroon  
79 Olds Supreme, 2 dr., 6 cyl., Auto, PS/PB, AM/FM, Silver  
79 Monte Carlo, 305 eng, Auto, PS/PB, Cruise, Air, Blue  
78 Buick Electra Limited, 2 dr., V8, Auto, PS/PB, [Loaded], white  
78 Pontiac Trans Am, V8, Auto, PS/PB, Air, Tilt, Cruise, AM/FM, Silver  
78 Camaro, 305 eng, Auto, PS/PB, Air, Maroon  
78 Jeep CJ-5, 6 cyl., 3 speed, PS, Tilt Wheel, Blue  
77 Ford F150 Van, V8, Auto, PS/PB, Sun roof, custom and in out, Blue/Silver  
77 Ford LTD II Bmn., 2 dr., Small Eng. Auto, PS/PB, Tilt, Cruise, Air, AM/FM, Poyer Windows

75 Maverick, 2 dr., 6 cyl., Auto, New Tires, White  
75 Maverick, 2 dr., 6 cyl., Auto, PS/PB, Yellow  
75 Chrysler Cordoba, 2 dr., 318 Eng, Auto, PS/PB, Air, White  
72 Dodge Van, 5 cyl., Auto, Tan  
Ford Farm Sector 8-N, Runs good  
OVER 800 UNITS TO CHOOSE FROM

75 Maverick, 2 dr., 6 cyl., Auto, New Tires, White  
75 Maverick, 2 dr., 6 cyl., Auto, PS/PB, Yellow  
75 Chrysler Cordoba, 2 dr., 318 Eng, Auto, PS/PB, Air, White  
72 Dodge Van, 5 cyl., Auto, Tan  
Ford Farm Sector 8-N, Runs good  
OVER 800 UNITS TO CHOOSE FROM

75 Maverick, 2 dr., 6 cyl., Auto, New Tires, White  
75 Maverick, 2 dr., 6 cyl., Auto, PS/PB, Yellow  
75 Chrysler Cordoba, 2 dr., 318 Eng, Auto, PS/PB, Air, White  
72 Dodge Van, 5 cyl., Auto, Tan  
Ford Farm Sector 8-N, Runs good  
OVER 800 UNITS TO CHOOSE FROM

75 Maverick, 2 dr., 6 cyl., Auto, New Tires, White  
75 Maverick, 2 dr., 6 cyl., Auto, PS/PB, Yellow  
75 Chrysler Cordoba, 2 dr., 318 Eng, Auto, PS/PB, Air, White  
72 Dodge Van, 5 cyl., Auto, Tan  
Ford Farm Sector 8-N, Runs good  
OVER 800 UNITS TO CHOOSE FROM

75 Maverick, 2 dr., 6 cyl., Auto, New Tires, White  
75 Maverick, 2 dr., 6 cyl., Auto, PS/PB, Yellow  
75 Chrysler Cordoba, 2 dr., 318 Eng, Auto, PS/PB, Air, White  
72 Dodge Van, 5 cyl., Auto, Tan  
Ford Farm Sector 8-N, Runs good  
OVER 800 UNITS TO CHOOSE FROM

75 Maverick, 2 dr., 6 cyl., Auto, New Tires, White  
75 Maverick, 2 dr., 6 cyl., Auto, PS/PB, Yellow  
75 Chrysler Cordoba, 2 dr., 318 Eng, Auto, PS/PB, Air, White  
72 Dodge Van, 5 cyl., Auto, Tan  
Ford Farm Sector 8-N, Runs good  
OVER 800 UNITS TO CHOOSE FROM

75 Maverick, 2 dr., 6 cyl., Auto, New Tires, White  
75 Maverick, 2 dr., 6 cyl., Auto, PS/PB, Yellow  
75 Chrysler Cordoba, 2 dr., 318 Eng, Auto, PS/PB, Air, White  
72 Dodge Van, 5 cyl., Auto, Tan  
Ford Farm Sector 8-N, Runs good  
OVER 800 UNITS TO CHOOSE FROM

75 Maverick, 2 dr., 6 cyl., Auto, New Tires, White  
75 Maverick, 2 dr., 6 cyl., Auto, PS/PB, Yellow  
75 Chrysler Cordoba, 2 dr., 318 Eng, Auto, PS/PB, Air, White  
72 Dodge Van, 5 cyl., Auto, Tan  
Ford Farm Sector 8-N, Runs good  
OVER 800 UNITS TO CHOOSE FROM

75 Maverick, 2 dr., 6 cyl., Auto, New Tires, White  
75 Maverick, 2 dr., 6 cyl., Auto, PS/PB, Yellow  
75 Chrysler Cordoba, 2 dr., 318 Eng, Auto, PS/PB, Air, White  
72 Dodge Van, 5 cyl., Auto, Tan  
Ford Farm Sector 8-N, Runs good  
OVER 800 UNITS TO CHOOSE FROM

75 Maverick, 2 dr., 6 cyl., Auto, New Tires, White  
75 Maverick, 2 dr., 6 cyl., Auto, PS/PB, Yellow  
75 Chrysler Cordoba, 2 dr., 318 Eng, Auto, PS/PB, Air, White  
72 Dodge Van, 5 cyl., Auto, Tan  
Ford Farm Sector 8-N, Runs good  
OVER 800 UNITS TO CHOOSE FROM

75 Maverick, 2 dr., 6 cyl., Auto, New Tires, White  
75 Maverick, 2 dr., 6 cyl., Auto, PS/PB, Yellow  
75 Chrysler Cordoba, 2 dr., 318 Eng, Auto, PS/PB, Air, White  
72 Dodge Van, 5 cyl., Auto, Tan  
Ford Farm Sector 8-N, Runs good  
OVER 800 UNITS TO CHOOSE FROM

75 Maverick, 2 dr., 6 cyl., Auto, New Tires, White  
75 Maverick, 2 dr., 6 cyl., Auto, PS/PB, Yellow  
75 Chrysler Cordoba, 2 dr., 318 Eng, Auto, PS/PB, Air, White  
72 Dodge Van, 5 cyl., Auto, Tan  
Ford Farm Sector 8-N, Runs good  
OVER 800 UNITS TO CHOOSE FROM

75 Maverick, 2 dr., 6 cyl., Auto, New Tires, White  
75 Maverick, 2 dr., 6 cyl., Auto, PS/PB, Yellow  
75 Chrysler Cordoba, 2 dr., 318 Eng, Auto, PS/PB, Air, White  
72 Dodge Van, 5 cyl., Auto, Tan  
Ford Farm Sector 8-N, Runs good  
OVER 800 UNITS TO CHOOSE FROM

75 Maverick, 2 dr., 6 cyl., Auto, New Tires, White  
75 Maverick, 2 dr., 6 cyl., Auto, PS/PB, Yellow  
75 Chrysler Cordoba, 2 dr., 318 Eng, Auto, PS/PB, Air, White  
72 Dodge Van, 5 cyl., Auto, Tan  
Ford Farm Sector 8-N, Runs good  
OVER 800 UNITS TO CHOOSE FROM

75 Maverick, 2 dr., 6 cyl., Auto, New Tires, White  
75 Maverick, 2 dr., 6 cyl., Auto, PS/PB, Yellow  
75 Chrysler Cordoba, 2 dr., 318 Eng, Auto, PS/PB, Air, White  
72 Dodge Van, 5 cyl., Auto, Tan  
Ford Farm Sector 8-N, Runs good  
OVER 800 UNITS TO CHOOSE FROM

75 Maverick, 2 dr., 6 cyl., Auto, New Tires, White  
75 Maverick, 2 dr., 6 cyl., Auto, PS/PB, Yellow  
75 Chrysler Cordoba, 2 dr., 318 Eng, Auto, PS/PB, Air, White  
72 Dodge Van, 5 cyl., Auto, Tan  
Ford Farm Sector 8-N, Runs good  
OVER 800 UNITS TO CHOOSE FROM

# CLAYTON HAMMONDS SUPERMARKET

Hwy. 461

"Home of the Bargains"

Prices Good April 1 - 7

The Somerset Road

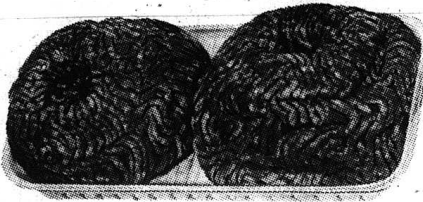

Fresh  
**GROUND BEEF** \$1.19 lb.



**BUTTERBALL**



Fischer's  
**Wieners** 12 oz. pkg. **99¢**

2 lb. pkg.  
**COLUMBIA BACON** \$1.99

**Turkeys**

Fischer's  
**Braunsweiger** 79¢ lb.

**79¢** lb.

25 lb. pail

**Sliced Beef Liver** 79¢ lb.

**FISCHER'S LARD** 25 lb. pail

**\$1.19**

## Feature Items of the Week



1 lb. box  
**ZESTA**  
**CRACKERS** 69¢



10 oz. jar.  
**J.F.G.**  
**Instant Coffee** \$3.29



**HEINZ HOMESTYLE**  
**BROWN GRAVY** 12 oz. **49¢**



8 pk. 16 oz.  
**Coca-Cola** \$1.39

25 lb. bag  
Self-Rising  
**FLOUR** \$4.99

Scotch Pine Oil  
**LIQUID CLEANER** 28 oz. **99¢**

12 oz. can  
**Dak Luncheon Meat** \$1.09

Blue Bonnet [Limit 2] 1 lb. qtrs.  
**Margarine** 49¢

Kraft  
American  
**CHEESE** \$1.39 12 oz.

Smucker's Strawberry Jam \$1.69

3 lb. can  
**Crisco Shortening** \$1.89

Del Monte 22 oz.

**Dill Pickle Halves** 69¢

Gordon's Twin-Pak

**Potato Chips** 89¢

**PISANO SPAGHETTI SAUCE** 16 oz. **69¢**

## GENERIC SPECIALS

**LAUNDRY DETERGENT** \$1.19  
**Bleach** 79¢ gal.

24 oz.  
**Maple Syrup** 69¢

**ELBOW MACARONI** 79¢ 2 lb. box

## PRODUCE BUYS



**IDAHO POTATOES** 10 lb. Bag **\$1.89**

**Bananas** 29¢ lb.

**Large Tomatoes** 45¢ lb.

**CELERY** 49¢ Stalk





**PIC-PAC**  
SUPERMARKETS

YOU'LL  
FIND GREATER  
**EVERYDAY  
SAVINGS  
AT  
PIC-PAC!**



REG., DRIP, OR ELEC. PERK

**FOLGERS  
COFFEE**

**\$7.49**

1-LB.  
CAN

**FOLGERS  
FLAKED  
COFFEE**  
3.9 OZ.  
CAN \$6.99

MARTHA WHITE  
**ENRICHED  
FLOUR**

PLAIN OR  
SELF-RISING

**25  
LB. BAG**

**\$3.99**

LIMIT 1 WITH  
ADDITIONAL  
\$10.00 ORDER

U.S. INSPECTED FRESH

**WHOLE  
FRYERS**

**49<sup>c</sup>**  
LB.

LIMIT 3 WITH  
ADDITIONAL  
\$10.00 ORDER

**COME ON IN TO  
PIC-PAC WHERE  
YOU'LL SAVE MORE**

SLOANE'S  
PIC-PAC  
MAYKING, KY.

SLOANE'S  
PIC-PAC  
ISOM, KY.

WELLSTON  
PIC-PAC  
WELLSTON, OHIO

KING'S  
PIC-PAC  
MT. VERNON, KY.

PRICES GOOD MON.  
MAR. 29 THRU SAT.  
APR. 5, 1982.

WE RESERVE THE  
RIGHT TO LIMIT  
QUANTITIES AND  
CORRECT PRICING.  
ERRORS, FEDERAL  
FOOD STAMPS  
WELCOME.

**PIC-PAC**  
SUPERMARKETS





U.S. INSP. FRESH  
**WHOLE  
FRYERS**

**49<sup>c</sup>**  
LB.

QUALITY  
SELECTED  
SERVICE  
SAVING  
YOURS EVERY DAY

LIMIT 2 WITH  
ADDITIONAL  
\$10.00 ORDER

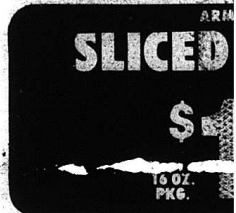

U.S.D.A. CHOICE BONELESS  
**SIRLOIN TIP STEAK** ..... LB. **\$2.49**  
U.S.D.A. CHOICE BONELESS  
**CHUCK STEAK** ..... LB. **\$1.79**

U.S. INSPECTED FRESH  
**FRYER BREAST** ..... LB. **\$1.19**  
FROZEN OCEAN  
**PERCH FILLETS** ..... LB. **\$1.79**

**YOU PAY LESS AND**



HYDE PARK  
**MAC. &  
CHEESE**

**5** **\$1**  
7 1/2 OZ.  
PKGS.

STRETCH YOUR  
EVEN FURTHER  
FULL LINE

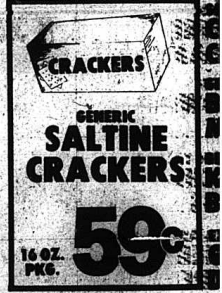

BANQUET FROZEN  
**FRIED  
CHICKEN**

**\$2.59**  
32 OZ.  
PKG.

**SAVE ALWAYS DEPEND ON**

ASSORTED VARIETY  
**BUSH BEANS**  
**3 89<sup>c</sup>**  
15 OZ.  
CANS  
ALSO DRY  
BLACK EYE PEAS  
CHOPPED SPINACH  
WHITE OR  
GOLDEN HOMOINY

HYDE PARK  
**TOMATO CATSUP**  
**99<sup>c</sup>**  
32 OZ.  
BTL

GENERIC  
**GRAPE  
JELLY** ..... 32 OZ. JAR \$1  
GENERIC  
**RAISIN  
BRAN** ..... 20 OZ. PKG. \$1  
GENERIC  
**SOFT  
DRINKS** ..... 2 LIT. BTL. 8  
GENERIC  
**MAYON-  
NAISE** ..... 32 OZ. JAR \$1

HUNGRY JACK INSTANT  
**MASHED POTATOES** ..... 24.7 OZ. PKG. **\$2.19**

CHOCOLATE FLAVORED  
**NESTLES QUIK** ..... 32 OZ. CAN **\$2.79**

HYDE PARK  
**POTATO CHIPS**  
**79<sup>c</sup>**  
5 OZ.  
PKG

HUNT'S  
**TOMATO PASTE**  
**39<sup>c</sup>**  
5 OZ.  
CAN

**SHELF**  
TRIM BARS (20¢ OFF LABEL)  
**TONE SOAP** ..... 50¢ OFF LABEL  
**SECRET SOLID**  
FAST RELIEF  
**ALKA SELTZE**  
WHITE RAIN  
**HAIR SPRAY**