

**"TAX LIST"**  
 [Cont'd from P-A2]

8604 Harmons Office Equip. & Supply 11.98

8614 Harold Harper 7.08  
 8615 Harold Harper 1.41

8630 Judy F. Harris 39.66  
 8640 Marie and Glen Harris 5.87  
 8644 Rick Harris 20.01  
 8646 W.H. Harris 15.24

8654 Willard Harrison 4.26  
 8655 William Harrison 2.12  
 8656 Bobby or Louise Hart 45.86  
 8657 Bobby L. or Louisa, C. Hart 37.36  
 8658 Ken Hart 24.08  
 8659 Richard G. or Edith Hart 59.49  
 8663 Billy Ray Hasty 4.26  
 8670 Clarence Hasty, Jr. 5.87  
 8678 George Hasty 2.12  
 8682 Jimmie Hasty 7.08  
 8695 Teresa Hasty 6.19  
 8701 Barry Hayes 1.41  
 8708 Charlie Hayes 6.19  
 8709 Clay S. Hayes 4.26  
 8710 Connie Hayes 2.12  
 8717 Gary Hayes 1.41  
 8731 Michael Hayes 9.51  
 8738 Ron Ronald Hayes 7.08

8750 Gerald Edmond Hedden 29.91  
 8752 Wilburn August or Marshall Ross Heinz 7.08  
 8755 Jean Hellard 5.87  
 8756 Leon Hellard 7.08  
 8757 Leon Hellard 11.15  
 8760 Cindy Helton 10.64  
 8762 Dora Helton 2.12  
 8768 Willard C. Helton 5.87  
 8770 William Helton 1.41  
 8771 Phil Hendright 24.96  
 8776 Joseph E. Henderson, Sr. 38.41  
 8781 Charles Clinton Hensley 9.57  
 8782 Christine Hensley 18.59  
 8788 Homer Hensley 2.84  
 8789 Homer B. Hensley 5.87  
 8790 Irvin Hensley 2.12  
 8791 Jack Hensley 1.41  
 8797 Wainright Hensley 10.79  
 8798 Wanda Hensley 4.26  
 8816 Betty Joe Hibbard 23.89  
 8818 Joe or Lucy Hibbard 10.26  
 8821 Birchell E. Hill 2.12  
 8822 Irene Hill 16.28  
 8826 Cecil Himes DBA 75 South Auto Sales 7.08

8836 Earlene Hines 7.08  
 8839 Sue Hines 11.88  
 8846 John C. Hodge 7.08

8870 Richard Holladay 23.01  
 8880 Harrison Holman 19.49  
 8889 Wendell K. Holt 2.84  
 8902 Timothy L. Hooker 9.91  
 8909 Edward Lee Hopkins 39.48  
 8917 Roger D. Hopkins 2.12  
 8936 Jan Hoskins 2.12

8945 Earl Houk 11.51  
 8948 Mary Houk 4.26  
 8963 Billie Joe Howard 11.15

8979 Joe Howard 1.41  
 8983 Maurice Howard 10.45  
 8984 Oscar Howard 1.41  
 8986 Billy Gene Hubbard 4.26  
 8990 Frank Hubbard 4.26  
 8991 Gene Hubbard 1.41  
 8992 Glessie Hubbard 11.15  
 8993 Mary Katherine Hubbard 1.41  
 8997 Randa Hucklebee 17.72  
 8998 Randa Hucklebee 22.32  
 8999 Ed Hudley 2.84

9008 Sharon Hughes 4.26  
 9009 Richard Hulker 1.41  
 9018 Jeffrey C. Hunt 11.88  
 9019 John Hunt 1.41  
 9025 Mildred Hunt 7.08  
 9026 Mildred Hunt 19.66  
 9031 Tina Louise Hunt 8.87  
 9036 Jesse Huxley 4.26  
 9046 William Clyde or James A. Hurt 18.07  
 9047 Lanita Husband 1.41  
 9048 Lanita S. Husband 10.64

9062 William J. Irvin 2.12  
 9069 Floyd Isaacs 22.48  
 9078 Joyce Isaacs 5.87  
 9079 Joyce Isaacs 17.00

9087 Ronald Isaacs 4.26  
 9088 Tommy Isaacs 7.08

9090 Jean Jackson 4.26  
 9105 Betty Jennings 32.41  
 9120 Randy Jennings 4.26  
 9122 Andrew Johnson 29.40  
 9123 Andrew Johnson 7.08  
 9124 Beulah Johnson 5.87

9127 Charles I. Johnson, J. 2.12  
 9128 Curtis E. Johnson 2.12  
 9129 Delmer Johnson 12.76  
 9130 Doris Johnson 20.54  
 9131 Elwood Johnson 15.75  
 9132 Fay Johnson 5.87  
 9139 John D. Johnson 2.12  
 9141 Mary L. Johnson 9.91  
 9144 Rodney Johnson 7.08

9158 Eddie Jones 4.26  
 9159 Estill Jones 5.87  
 9163 Homer Jones 7.08  
 9164 Homer Jones 5.87  
 9165 James Jones 1.41  
 9166 James Jones 61.08  
 9167 James Jones 14.70  
 9168 James Jones, Jr. 2.12  
 9172 Lisa Jones 15.75

9182 Nelson Jones 19.23  
 9185 Paul K. Jones 19.83

9196 Willie Jones 7.08  
 9199 Tina Judd 2.84  
 9202 Gary Kates 10.98

9212 Earl Kemp 7.08  
 9213 Melba Kemp 2.84  
 9214 Betty Kemper 16.10

9222 David &/or Patsy Kenner 7.08

9309 James Kidwell 12.58  
 9310 James Kidwell 14.88  
 9313 Lester Dean Kidwell 7.08  
 9316 Robert Kidwell 4.26  
 9317 Robert Kidwell 1.41

9323 Boyd Kincaid 2.84  
 9343 James King 2.12  
 9344 Jim King 2.12  
 9354 Phillip Kinnarjd 11.74  
 9359 Billy Kirby 1.41  
 9360 Brest Kirby 14.70  
 9361 Bucky James Kirby 1.41

9370 Dallas Kirby 1.41  
 9372 Ellis or Robert Kirby 18.59  
 9383 George Kirby 4.26  
 9384 George Kirby 5.87  
 9385 George Kirby 7.08  
 9389 Iva Jean Kirby 5.87  
 9390 James Kirby 22.32  
 9391 James L. Kirby 14.17  
 9392 James L. Kirby 16.65  
 9393 James L. Kirby 23.73  
 9397 Jonathan Kirby 2.12  
 9401 Larry Kirby 23.73  
 9402 Larry Kirby 4.26  
 9404 Lester Kirby 17.88  
 9405 Lester Kirby 10.09  
 9411 Pat Kirby 5.87  
 9412 Pat Kirby 5.87

9421 Ray Kirby 11.88  
 9421 Raymond V. Kirby 2.84  
 9423 Robert Kirby 17.88  
 9426 Thomas Kirby 1.41  
 9427 Thomas William Kirby 10.98  
 9430 Tom Kirby 2.84  
 9431 Tom Kirby 1.41  
 9432 Vernon Kirby 20.89  
 9433 Brenda Kirk 2.84  
 9434 Don Kunkles 4.26  
 9437 Danny Laswell 10.09  
 9440 Joseph LaFary 23.38  
 9441 Joseph R. LaFary 7.08  
 9453 George E. Lake 1.41  
 9458 Berry L. Lamb 1.41

9464 Charlie Lamb 1.41  
 9465 Charlie Lamb 1.41  
 9466 Darrell Lamb 1.41  
 9469 J.T. Lamb 4.26  
 9489 Jessie Langley 4.26  
 9498 David or Lola Laswell 2.12  
 9498 David or Lola Laswell 1.41  
 9515 Wanda Laswell 5.87  
 9516 Raymond Lavigne 5.87  
 9517 Raymond Lavigne 18.78

9550 Terry Lawson 4.26  
 9555 Mack Leach 7.08  
 9556 Maggie M. Leach 2.12  
 9558 Lester Leach 4.26  
 9561 Doug Lear 17.72  
 9562 Doug Lear 7.08  
 9563 Douglas Lear 22.32  
 9564 Everett D. Lear 4.26  
 9573 Wanda Faye Lear 15.24  
 9582 Benny Leger 2.84  
 9583 Billy Leger 7.08  
 9584 Charles Leger 17.00  
 9591 Gerald Leger 2.84  
 9602 Billy Lewis 14.17  
 9603 Billy Lewis 2.84  
 9604 Rita Lewis 5.08  
 9612 Rita Lewis 11.33  
 9613 Clyde Linnville 30.61  
 9616 Gary or Gail Linnville 7.08  
 9620 Luther or Deliah Linnville 9.57

9626 Fair V. Loesch 2.84  
 9653 Grace Lovell 2.12

9673 James B. Lunsford 4.26  
 9674 Jim Lunsford 10.26  
 9693 Donna Mahaffey 29.56

9707 Paul Manis 1.41  
 9711 Edna Marcum 7.08  
 9712 Orla Marcum 23.89  
 9737 Jill Martin 13.10  
 9749 William Martin 4.26  
 9753 Billy Mason 4.26  
 9753 Billy Mason 7.08  
 9754 Billy Mason 10.26  
 9755 David Mason 5.87  
 9756 David Mason 4.26  
 9757 David Mason 17.36  
 9758 Donald Mason 5.87  
 9761 Ester Mason 5.87  
 9762 Ernest Mason 50.46  
 9763 Ernest Mason 57.19  
 9764 Ernest Mason 26.92  
 9765 Ernest Mason 38.60  
 9766 Ernest Mason 32.23  
 9767 Ernest Mason 32.23  
 9768 Ernest Mason 32.23  
 9769 Ernest Mason 32.23  
 9770 Ernest Mason 32.23  
 9771 Ernest Mason 32.23  
 9772 Ernest Mason 35.77  
 9773 Ernest Mason 32.23  
 9774 Ernest Mason 61.08  
 9775 Ernest Mason 66.02  
 9776 Ernest Mason 28.50

9777 Ernest Mason 57.19  
 9778 Ernest Mason 63.75  
 9779 Ernest Mason 14.17  
 9780 Ernest Mason 14.17  
 9781 Ernest Mason 17.72  
 9782 Ernest Mason 43.02  
 9783 Ernest Mason 14.17  
 9784 Ernest Mason 43.02  
 9785 Ernest Mason 46.74  
 9786 Ernest Mason 10.64  
 9787 Ernest Mason 22.32  
 9788 Ernest Mason 5.87  
 9789 Ernest Mason 2.84  
 9790 Ernest Mason 5.87  
 9791 Ernest Mason 5.87  
 9792 Ernest Mason 4.26  
 9796 Ernie Mason 2.12  
 9796 Ernie Mason 7.08  
 9797 Eugene Mason 2.84

9801 Isabelle Mason 2.84  
 9802 Isabell Mason 32.23  
 9803 James Mason 2.84  
 9804 James Cleveland Mason 2.12  
 9807 Robert Mason 2.12  
 9818 Robert Mason 23.54

9829 Jennings Maupin 7.08  
 9830 Bonnie Maybrier 4.26  
 9831 Nina Mayhew 5.87  
 9834 MacDure 3.56  
 9841 Charles M. or Christine McCarty 15.75

9852 Bobby McClure 2.12  
 9862 Donald R. McClure 20.01  
 9863 Douglas McClure 7.08  
 9864 Frances McClure 2.12  
 9874 Francis McClure 17.88  
 9875 Greta McClure 7.08  
 9876 Greta McClure 4.26  
 9877 Jackie & Linda McClure 11.88  
 9879 James McClure 7.08  
 9880 James McClure 5.87  
 9885 Leonard McClure 1.41  
 9896 Linda McClure 2.12

9898 Hank, ----- 4.26  
 9918 Billy Wayne McFerron 23.01  
 9963 Donnie or Wanda McFerron 5.87  
 9969 Frankie McFerron 1.41  
 9972 Glenda McFerron 2.84

9977 Janice McFerron 5.87  
 9981 Juanita Lucille or Gerald McFerron 16.28

9982 Loretta McFerron 2.84  
 9988 Ralph McFerron 4.26  
 9990 Ronald McFerron 7.08  
 9991 Ronald McFerron 8.49  
 9998 Arnold McGuire 7.08  
 10000 Arvel McGuire 4.26  
 10003 Carl McGuire 4.26

10014 Lewis McGuire 5.87  
 10027 Michael McGuire 57.37  
 10034 Raymond McGuire 4.26  
 10047 William L. McGuire 1.41  
 10048 William L. McGuire 14.70  
 10051 Deborah McHargue 18.59

10058 Lena McHargue 10.08  
 10059 Earl C. McHone 11.51

10075 Casper McKinney 2.84  
 10076 Casper McKinney 7.08  
 10086 Jeff McKinney 5.87  
 10092 Martha McKinney 10.26  
 10103 Roy McKinney 5.87  
 10104 Roy L. McKinney 10.77  
 10118 Earl McNew 18.78  
 10137 John McQueen 5.87

10163 Bill Milburn 13.10

10185 Bentley Miller 2.12  
 10189 Bentley Miller 2.12  
 10177 Casper Miller 4.26  
 10178 Casper Miller 7.08  
 10179 Charles E. Miller 50.46  
 10183 Curtis L. Miller 4.26  
 10186 Douglas W. Miller 17.88

10194 Floyd Miller 2.84  
 10195 Gerald Miller 2.84  
 10201 Henry Miller 23.19  
 10203 Henry Miller 19.78  
 10205 Henry B. Miller 7.08  
 10205 Henry & Janice Miller 38.78  
 10211 Jim Miller 2.84  
 10213 Karen Miller 5.87  
 10214 Kenneth Miller 2.12  
 10215 Leonard Miller 5.87  
 10216 Leonard or Louella Miller 2.84  
 10217 Louella Miller 10.98

10220 Michael Miller 4.26  
 10221 Michael Miller 4.26  
 10222 Michael Miller 11.68  
 10223 Michael K. Miller 4.26  
 10226 Monroe Miller 2.84  
 10228 Paul Miller 5.87  
 10229 Preston Miller 7.08  
 10238 Roy Miller 4.26  
 10239 Roy L. Miller 20.36  
 10240 Roy L. or C.A. Miller 20.36  
 10243 Viola Miller 2.84

10249 Zella Miller 16.65  
 10255 Raymond Mills 5.08  
 10252 Wayne Milton 7.08  
 10256 Betty Lou Mink 4.26  
 10285 Elizabeth Mink 2.84  
 10288 Freda Pearl Mink 4.26

10306 L.C. Mink 2.84  
 10316 Louise Mink 1.41

10329 Ray Mink 7.08  
 10330 Ray Mink 16.28

10347 Gary Miracle 21.97  
 10348 Gary or Sarah Miracle 2.84

10352 Mary Mitchell 23.22  
 10362 Felicia L. Mobley 12.01  
 10363 Frank Mobley 2.84  
 10369 Donald Monk 2.84  
 10376 Ruth and Phillip Helton Montjoy 7.08  
 10378 Ruth & Phillip Helton Montjoy 7.08

10384 Billy More 7.08  
 10385 Bill R. Moore 17.88  
 10389 Donald Keith Moore 7.08  
 10399 Gerald W. Moore 4.26  
 10400 Howard Moore 10.98

Mt. Vernon Signal Thursday, April 29, 1982 P-A3

10401 James Moore 4.26

10417 William Moore 5.87  
 10422 Brenda Morgan 10.26  
 10425 Calvin or Pauline Morgan 18.59  
 10443 Madeline Lynn 10.45

10449 Catherine Morris 25.31  
 10452 Larry Mounce 17.72  
 10453 Larry Mounce 7.08  
 10463 Mt. Vernon Community Church of God 5.87  
 10464 Mt. Vernon Signal 35.22  
 10467 Ardella Mullins 14.88

10485 David Mullins 20.19  
 10487 Ernest Mullins 2.84  
 10520 Jerry W. Mullins 7.08  
 10526 Judy Mullins 7.08  
 10528 Kathleen R. Mullins 29.91  
 10529 Keith Mullins 9.57  
 10530 Keith Mullins 19.72  
 10544 Lois Mullins 17.36  
 10545 Lois Mullins 34.71  
 10546 Lois Mullins 27.10

10552 Marion Mullins 4.26  
 10556 Nancy Mullins 2.84  
 10563 Oakley Mullins 2.84  
 10566 Otis B. Mullins 35.42  
 10567 Otis B. or Wavelene Mullins 25.15  
 10570 Ralph S. Mullins 2.12  
 10590 Lillian Mullins 2.84  
 10599 William L. Mullins 1.41  
 10601 Martha L. Murphy 401.55  
 10618 Flora Neal 7.08  
 10619 Flora D. Neal 13.10  
 10620 James Neal 1.41  
 10633 Donald Dale Newcomb 7.08

10636 Raipn Newcomb 2.84  
 10637 Robert Newcomb 2.84  
 10638 Robert or Jean Newcomb 70.85  
 10640 Robert or Jean Newcomb 25.81  
 10666 Garry Lee Nicely 18.78  
 10668 Genoa Nicely 21.97  
 10670 J.R. Nicely 1.41  
 10675 Junior Nicely 13.63  
 10683 Ronald Nicely 32.76  
 10684 Ronald Nicely 26.29  
 10684 Christine Nicklas 2.84  
 10703 Donald D. Noe 5.87  
 10730 Robert Noe 16.46  
 10731 Robert H. Noe 27.98  
 10733 Helen Noel 4.26  
 10734 Owen Noel 2.84  
 10740 David Northern 7.08  
 10741 David Northern 2.84  
 10742 Hardin Northern 18.78

10747 Leonard Northern 2.84  
 10748 Marion Northern 10.26  
 10750 Richard Northern 35.77  
 10751 Richard C. Northern 2.12  
 10752 Robert E. Northern 42.6  
 10753 Robert E. Northern 1.41

10760 Billy Norton 2.84  
 10774 Sherman Norton 10.69  
 10775 Sherman Norton 5.87  
 10776 Terry Norton 5.87  
 10788 Carolyn Gale & Terry Osborne 5.87

10789 Gillis D. Osborne 1.41  
 10792 Mildred Ann Osborne 22.66  
 10794 Roy J. Osborne 10.98

10814 Barbara J. Owens 2.84

10821 Brenda Owens 3.85

10840 Eddie Owens 33.31  
 10844 Gail Owens 4.26

10859 Johnny Dale Owens 7.08

10864 Lawrence &/or Anna M. Owens 31.89

10878 Richard Gerald Owens 4.26  
 10882 Rozella Owens 7.08  
 10888 Wanda G. Owens 4.26  
 10889 Wayne Owens 4.26  
 10894 Charles Parker 7.08  
 10895 Charles E. Parker 4.26  
 10896 Charles R. Parker 7.08  
 10897 Gary Parker 13.46  
 10898 Gary E. Parker 7.08

10958 Carol Payne 2.12  
 10961 Chad Payne 5.87  
 10965 Darrell Payne 4.26

10974 John Payne 4.26  
 10975 Kathy McFerron Payne 10.26  
 10976 Louise Payne 4.26  
 10980 Paul Payne 2.84  
 10981 Paul Payne 22.32  
 10982 Paul Payne 19.49  
 10983 Paul Payne 2.12  
 11010 Westley Perkins, Jr. 2.26  
 11015 Terry A. Peters 4.26  
 11019 D.L. Peterson-Trust 28.50  
 11020 D.L. Peterson-Trust 27.27  
 11024 Grant Pretry 11.33  
 11033 John or Carol Phelps 12.41  
 11040 Estill Philbeck 23.19  
 11041 Estill Philbeck 20.89

11050 Tom Philbeck 27.27  
 11051 Tommy Philbeck 7.08  
 11052 Tommy Philbeck 13.98  
 11053 Tommy Philbeck 7.08  
 11056 Charles L. Phillips 4.26  
 11059 Clarence Phillips 7.08  
 11060 Clarence Phillips 7.08  
 11061 Clarence Phillips 2.84  
 11062 Clarence Phillips 3.56  
 11068 Eva Phillips 15.05  
 11069 Gladys K. Phillips 5.87  
 11070 Jack Phillips 23.19  
 11076 William Phillips 27.27  
 11077 William Phillips 7.08  
 11082 Donnie Pigg 17.53  
 11083 Dewey Pigg 7.08  
 11085 Edith Belle Pigg 5.87  
 11086 Jessie Pigg 5.87  
 11087 Jessie Pigg 18.78  
 11088 Jessie Pigg DBA J&J Construction 11.15

"TAX LIST" (Cont'd from A-3)

Table with columns for name, address, and amount. Includes entries for Dorothy Seals, Carl D. Sears, William Shackleford, Mickey Shearer, Doni Shafer, Larry Shelton, William J. Shelton, William J. Shelton, Kitty Shepherd, Pamela James Shepherd, etc.

The following 1981 tax bills, upon which there is a Real Estate value, will be offered for sale at the Courthouse door in Mt. Vernon, Kentucky on Friday, May 14, 1982 at 11 a.m. These tax bills (claims) are subject to the addition of the approximate cost of advertising (\$2.50) and a distraint fee of 10 percent of the penalty.

The purchaser of the tax bill will be issued a certificate of delinquency. He upon the tax bill and bears interest at the rate of 12 percent per annum from the date of issuance.

William Taylor, Sheriff Rockcastle County, Ky.

Table with columns for BILL NO., NAME, AMOUNT, and purchaser name. Includes entries for Clow Corporation, Denvil and Opal Abney and John and Faye Holbrook, Fred Abney, etc.



**BUY  
SELL  
AND  
TRADE  
WITH...**

**CLASSIFIED RATES**

Local Rates - 5¢ per word, minimum \$2  
Cards of Thanks - 5¢ per word, minimum \$2  
In Memorials - 5¢ per word, minimum \$2

Classifieds paid in advance, except to businesses

**Houses For Sale**

**HOUSE FOR SALE:** 5 room house includes eat-in kitchen with appliances, family room (28x18), living room and dining room with working fireplace, 2 bedrooms, bath, beautiful hardwood floors, full basement, house has 3 porches, carport, new garage (24x32), is heated by fuel oil furnace, blacktop driveway all on one acre lot. Priced to Sell!! Call 256-2991 or 256-4972 21x1

**FOR SALE:** Well-built house with 3 rooms and bath. Approximately 4 acres of land. 2 good garden spots, several good fruit trees, spring water gravity-fed into house. \$7,000 cash. 256-2261. 37xntf

**FOR SALE:** Fran's Carpet Store - large brick home and farm on U.S. 150, adjacent to Cedar Rapids Country Club at a real, real bargain. Don Foster and Associates, 886-8401 or 256-2957. 4xntf

**FOR SALE:** 3 bedroom brick home with full basement, garage and swimming pool. Located on West Main Street in Mt. Vernon. Shown by appointment.  
Call 256-2114 or 256-2253 ntf

**FOR SALE:** 4 room house and lot, located 6 miles south of Mt. Vernon. \$5,500. Call 256-4887. 35xntf

**FOR SALE:** 1975 Mobile Home, 12x60, all electric on 1/2 acre lot fully furnished, washer and dryer, air conditioned. Ph. 256-5954. 33x3p

**FOR SALE:** Valley View farm, 80 acres, 13 pasture and tillable acres, tobacco base, cedar posts and other timber, 30' coal vein (samples available). One room cabin, school bus service, 8 miles from Mt. Vernon. Only \$28,000. Don Foster and Associates, 886-8401 or 256-2957. 37xntf

Take Over Payments. Take over where the other guy left off. Assume a low interest rate. Pay \$500 down and payments of \$102 per

month for 49 months. Home is in very good condition with new carpeting. See RON FIELDS at Clayton Mobile Homes, Highway 27S, Somerset, Ky. for the Best Deal in the State. 38x1

**FOR SALE:** 6 room house, aluminum siding in city limits with water, washer hook-up, 224 hook-up, garden spot, storm doors and windows, oil furnace, also 4.6 acres on Rockcastle River. Ph. 453-4741. 38x3p

**FOR SALE:** House and barn with three lots. For more information, see James Weaver at Horseshoe Bend. 38x3p

**HOUSE FOR SALE:** By owner. Four bedroom house on half-acre lot. Route 70 near Ottawa, country living. Living room and dining room combination, kitchen, bath, utility room with washer and dryer connections. Partially carpeted. Storm windows, gas heat, energy efficient. Two storage buildings. Good garden. \$42,000. Call 758-8276. 37x2p

**FOR SALE:** Double wide mobile home (24x56) and 1 acre, more or less. The home has 3 bedrooms, 25 living room, kitchen and dining area, 2 full baths, w/hook-up, central air, total electric, also has special flue and wood-burning stove. Improvements include a nice stone cellar, two storage buildings, concrete patio and garden already plowed. Conveniently located near city limits south of Mt. Vernon. Call 256-4972. 38x1

**Automobiles For Sale**  
**FOR SALE:** 1978 GMC Pick-up, 6 cyl., std. shift, low mileage, clean. Also Honda Hawk Motorcycle, 400, low mileage, excellent shape. Call 256-2386. 35x4

**INSULATION**  
30 lb. bag - \$4.75  
Shive's Army Store  
256-4243

**256-2991**

**Dowell & Martin FUNERAL HOME**  
MT, VERNON, KENTUCKY

The best person to see about your HEALTH INSURANCE may be your car, home and life agent! See or call:

**BILL BAILEY, AGENT**  
Mt. Vernon 256-2119  
STATE FARM MUTUAL AUTOMOBILE INSURANCE COMPANY  
Home Office: Bloomington, Illinois

**GOOCH PLUMBING**  
★ Expert Repair Service & Remodeling  
★ New Construction/Residential - Commercial  
**LARRY GOOCH - OWNER**  
Licensed Master Plumber  
Contact Larry At Home 379-2899  
Route 1, Box 202, Crab Orchard, Ky. 40419

**NOTICE OF SALE:** On Thursday, April 29 at 2 p.m., I will sell the following described vehicle for storage and repair bill: 1966 Nova Chevrolet, serial no. 115896N1036 521 James Body Shop, U.S. 25, Mt. Vernon, Ky. 36x3p

**NOTICE OF SALE:** On Thursday, May 6 at 10 a.m., I will sell the following described automobile for wrecker and repair bill, 1974 Plymouth Duster, serial no. VJ129C 4R365507, Thomason's Scrap Yard, Mt. Vernon. 37x3p

**Farm Items**

**HAY FOR SALE:** Baled, \$1 per bale, Call Frank Burdine, 758-8442. 38x1p

**FOR SALE:** 2 full stock cows - Jersey and Guernsey. 256-2340. 38x1p

**FOR SALE:** Straw, J.C. Bowling, 256-2339. 29xntf

**Miscellaneous**

**FOR SALE:** 1975 Gran Torino Ford, new tires, new pipes, good condition. \$1095. Ph. 256-8833. 39x1p

**FOR SALE:** Dalmatian pups, 6 weeks old. Ph. 256-4076. 38x1

**FOR SALE:** Dinette Set, table and four chairs. Call 758-8199. 38x3

**FOR SALE:** Converted 1960 International bus-camper, body good, 5 speed transmission, good tires, engine overhauled last spring full size, completely self contained, includes stereo system. Can be seen at Lake Linville or inquire at 4th house on left on McFerron St. Sell or consider trade. 38x1p

**FOR SALE:** Stove and refrigerator. Frigidaire refrigerator, 13 ft., white, \$400. Gibson electric stove, 30" wide, 1 year old. Call 256-5957. 38x1p

**FOR SALE:** White rock or creek gravel, top soil, fill dirt, firewood (all hauled): 9 ft. dump bed, large loads. Call anytime. Emmett Foster, 453-2087. 38xntf

**FOR SALE:** Building lots; owner financing available; low interest rates. Call 256-4385. 36x3

**FOR SALE:** 1970 Honda mini truck camper, 10 1/2 ft., stove with oven and refrigerator, A-1 condition. \$1,295.00. 256-5876. 37x2p

**FOR SALE:** Montgomery Ward Shaper with new motor on it. Priced at \$150.00. Briggs & Stratton 7 hp gas motor, run very little. Priced \$90.00. See or call Arnel C. Taylor, Route 2, Box 4D, Livingston, Ky. 40445. Ph. 453-4991. 37x2

**FOR SALE:** 1978 Suzuki RM 125 Dirt Bike. New knobby chain and sprockets. Runs good, \$550. After 6 n.m. 758-4174. 37x2p

**FOR SALE:** South Central Bell Telephone Company offers for sale a parcel of land located on U.S. Highway 25 in Mt. Vernon, Rockcastle County, Kentucky. The property is in an unzoned area and measures approximately 40 feet by 60 feet. The sale is subject to the approval of South Central Bell's General Manager-Support Services in Kentucky and the Company reserves the right to reject any and all proposals. Interested parties should call or write D.L. Milne at South Central Bell Telephone Company, Real Estate Section, P.O. Box 22410, Louisville, Kentucky 40222. Ph. (502) 582-1470. 35xntf

**FOR SALE:** Woods mower for Super A Tractor, 60 in. cut. Almost new. \$500.00. 58-8377. 37x2p

**ALUMINUM SIDING SALE:** Insulated aluminum siding, completely installed on average size home up to 1,000 square feet only \$788.00 labor and materials. We now have the world-famous window and door trim machine. Let us show you some of its work. Buy here - pay here monthly. We also have a yearly turnover plan. Write or call collect for free estimates. Trademark Aluminum and Vinyl Sales, P.O. Box 652, Somerset, Ky. 42501. Ph. 606-678-5707 or 679-3807 after 5 p.m. We are dealers for United States Steel, Thermoseal insulated and replaced windows. Established Since 1947. ntf

**FOR SALE:** Border Collie Cross-Bred Pups. \$10 each. Ph. 758-8363. 38x1

**GOOD BUSINESS LOCATION:** U.S. 25 North, 2,000 ft. floor space, 2 restrooms, nice office, insulated. Service station, furniture, storage, grocery, machine shop or whatever. Room for living quarters. Down payment and move in. Low interest rate. Don Foster and Associates, 1-886-8401, Berea, Ky. 16xntf

**FOR SALE:** 2 1979 Odysseys and trailer. Asking \$2,000. Also a 1966 International 4x4, \$400. Call 256-5547 before 6:30 afternoons. 38x1p

**Professional Services**

**NOTICE:** For bulldozer work, see Wayne or Rickie Hysinger or call 256-4522 or 256-5413. 31xntf

**NOTICE:** Mt. Vernon Cab Company will be making daily round trips to the Worlds Fair. Call 256-2283 for more information. 35xntf

**For Custom-Built Cabinets,** including stereo cabinets: See or call Taylor's Workshop. Lumber dressed two sides, \$3 per hundred. Arnel C. Taylor, owner, Route 2, Box 4D, Livingston, Ky. 40445. Ph. 453-4991. 37x6

**Paint and Wallpapering** in Rockcastle County. Free Estimates. 15 years experience. Residential and commercial. Ph. 758-8876, ask for Allen. 37x4

**UPHOLSTERY DONE:** Reasonable prices. Auto seats and furniture. Call Julie Martin, 256-5207, 4 to 6 p.m. 38x4

**NOTICE**

**Decorator Cakes**  
Will Bake Any Kind of Cake for You  
**Margaret Owens**  
256-5533

**NOTICE**

**TV, Stereo & Appliance Repair**  
**Western Auto Store**  
Mt. Vernon 256-2616

**FOR PROFESSIONAL**

--Heat Pump  
--Electric Furnace  
--Refrigeration  
**SERVICES**  
Call  
**GREG'S HEATING & COOLING**  
256-5922

Emergency  
Ph. 758-8941

**Need Horseshoeing?**  
Shoes With or Without Boreium  
Call Bobby Cox at 256-2596 or Denzil Allen at 256-2881 for appt.

**GOT TERMITES?**  
Madison Territe and Pest Control  
For free inspection & VA & FHA Inspections  
CALL PAUL BURTON  
Mt. Vernon, Ky.  
Call 256-2318 Day or Night

**RICKELS Heating & Cooling**  
**24 HOUR SERVICE**  
Ph. 256-5636

**BUILDING, REMODELING AND REPAIR WORK** done at reasonable rates with quality results. For free information, call 256-2981 after 3 p.m. or see Denzil R. Allen or Bobby Cox, 256-2596. ntf

**BABYSITTING:** I will babysit in my home on Negro Creek. 758-8045. 36x4

**HYSINGER CARPETS:** Carpet direct from the mills, Shag, Commercial-residential Armstrong vinyl. For all your carpet needs, visit Hysinger Carpets, Mt. Vernon, Ky. Ph. 256-5413. ntf

CALL 758-8935

**GRAVE MARKERS AND MONUMENTS:** In stock at all times. McNew Monument Sales, U.S. 25, 9 miles north of Mt. Vernon. Ph. 256-2232. ntf

**NOTICE:** For electric, wiring and plumbing, call a licensed plumber at 256-5250. ntf

**NOTICE:** For any type carpenter work, such as repairs on leaky roofs, porches, paneling or sheetrock or appliance repair, see J.R. Overbay, 2nd house behind Rockcastle Steak House. Reasonable prices. 38x1p

**Rockcastle Stone Residential and Commercial Bldg. Stone and Masonry Contracting.**  
453-4512  
**LEWIS MINK**  
(Free Estimates)

**Simpson-Roberts Moving Co.**  
Moving Local & Long Distance  
Free Estimates  
Low Rates  
CALL 355-7087 [Crab Orchard]

**NOTICE OF PROPOSED USE HEARING**  
There will be a proposed Use Hearing held in the office of the County Judge/Exec. on May 19, 1982 at the hour of 10 a.m. concerning the expenditure of county road aid monies in the estimated amount of \$24,000. At the hour of 11 a.m., a proposed use hearing will be held concerning the expenditure of Revenue Sharing monies in the estimated amount of \$218,884.00. At the hour of 11:30 a.m., a public use hearing will be held concerning the expenditure of local government economic assistance monies in the estimated amount of \$108,060.00 - All for Fiscal Year 1982-83.

All interested parties and senior citizens should plan to attend these hearings.

**FLEA MARKET**  
Every Friday, Saturday and Sunday  
1 mile past Denney's Grocery on 461  
Tables for rent or bring your own and rent a space. Guaranteed sales.  
PHONE 256-5932 for table or space reservations

**NOTICE**  
**Building & Remodeling Needs**  
(Kitchen, Family Rooms, Baths - New or Old)  
**JACK WREN**  
Free Estimates 256-5338

**Larry Goff Construction Co.**  
Bulldozer, Backhoe Work, Water Lines, Septic Tank Systems, Road Grader Work, Rock Drilling & Blasting, Hauling, Etc.  
Call Larry Goff 758-8714  
Owner - Operator

**GARRARD COUNTY STOCKYARDS**  
Sales For All Classes of Livestock Every Friday  
792-2118  
Lancaster Kentucky  
J.L. Teater Hogan Teater William Kirby Teater

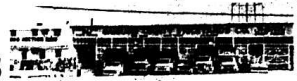



# The Week at Livingston

By Mrs. Eva Black

Visitors of Mr. and Mrs. C.L. Mounts last week were Mr. Dale Etter of Ft. Myers, Florida, Marguerite Perkins of Covington and Vonda Alford of Cincinnati, Ohio, Sunday afternoon visitors were Bro. Michael Chism of Winchester, Mr. and Mrs. Alford Price of Mt. Vernon, Mr. and Mrs. David Bales and son, Mrs. Guy Bullock and Mrs. Jimmy Eversole and son.

Mr. and Mrs. C.F. Mullins, Josephine and Frances Dickerson were in London on Friday on business.

Mr. and Mrs. Will Dickerson, Michael and Christine of Columbus, Ohio were Sunday visitors of their aunts, Josephine and Frances Dickerson.

Mrs. Ed Wilkerson of London visited her parents, Mr. and Mrs. Bob Wilson, Sunday. Mr. and Mrs. Wilson remain very ill at this writing.

Mrs. Bertha Bingham has returned home after spending the winter with

her daughter, Mr. and Mrs. Thomas Kirby of Hermitage, Tenn. They are spending this week with her.

Weekend visitors of Jim Whitaker were Mr. and Mrs. Albert Martin of Hamilton, Ohio and Howard Ping of Walton.

Mr. and Mrs. Willard Whitaker spent Sunday afternoon in Corbin.

Eddie Hammond of Richmond was Saturday dinner guest of Dale Whitaker.

Mr. Guy Bullock is a patient in the Veterans Hospital in Lexington.

Recent visitors of Mr. and Mrs. George Howard were Mr. and Mrs. Donnie Johnson of Batavia, Ohio.

Recent visitors of Mr. and Mrs. Anderson Bowles were Annabelle Harris of Berea and Mr. and Mrs. Dennis Mullins of Alexandria, Ohio.

Howard and Mrs. George Howard were in Mt. Vernon Monday on business.

Mrs. Fern Sahil of East Bernstadt visited her parents, Mr. and Mrs. Oscar Mullins, Sunday.

Mr. and Mrs. Holt Carpenter and son, Ronnie and Mrs. Jewell Bullock and Karen of Mt. Vernon visited her sister, Mr. and Mrs. Bill Pumphrey in Lexington.

Mrs. Minnie Hopper returned to her home in Corbin Sunday.

Mr. and Mrs. Herman Mize visited Bro. and Mrs. George Mize in the Rockcastle County Hospital, Monday.

Weekend visitors of Mr. and Mrs. George Centers were his sisters, Mrs. Shirley Goff of Hammond, Indiana, Mrs. Anna Day and daughter, Beverly Reese and her son, Charles of Milton, Indiana. While here they visited their aunts, Mrs. Opal Robinson and

Mrs. Edna Morris, Saturday evening. They also attended open house for Mr. and Mrs. Delaney Morris' 50th wedding anniversary Sunday, April 25.

**"HONOR SOCIETY"**  
(Cont. From Second Front)

chapter of Fleut de Lia, the national honor society for freshmen.

To be eligible for membership, a freshman must be enrolled with a load of at least 3 credit courses, and must have attained a 2.5 grade point average by the end of the first term or the entire freshman year.

Simona Blivins, daughter of Mr. and Mrs. R. Lee Blivins of Route 1, Mt. Vernon was named to the society.

**CARD OF THANKS**

The family of Arthur Ramsey would like to thank all our friends and relatives for all they did for us during his illness and death.

A special thanks for all the food and flowers and many kind words, to Bro. Raferd Herfin for his comforting words on our sorrow and for the Home for their many kindnesses during our need.

May Gods blessing be on you all.

Ida Ramsey, Betty Lou French  
Sadie Mae Broyles and  
Arthur Ramsey, Jr.

**LEGAL NOTICE**

The Cumberland Valley Area Development District (CVADD) will sponsor a Wellness Seminar, Friday, May 14, 1982, at the Ramada Inn, London, Kentucky, from 9 a.m. to 4:30 p.m. Registration can be made at the meeting from 8:30 a.m. to 9 a.m. There is a fee of \$25 for nurses, who will receive contact hours - 0.6 CEUs and \$15 for other participants. This will include breaks, but lunch on your own.

Faculty for the seminar include:

Thomas Robinson, Ph.D., Associate Dean for Academic Affairs, College of Allied Health, University of Kentucky

Gene Childress, Commissioner of Kentucky Department of Career Training

Happa B. Clifford, Ph.D., Department of Psychiatry, University of Kentucky

Walter W. Stoll, M.D., Director Holistic Health Center, Lexington, Kentucky

Kathy Gwynn, Ph.D., Patient Care Coordinator, UMWVA Respiratory Therapy Center, Harlan, Kentucky

J. Darlene Forester, Ph.D., Assistant Ext. Professor of Food and Nutrition, University of Kentucky

This is a first for Cumberland Valley, so we look forward to seeing you there. Call Clara Benge at 608/864-7391 for more information.



Jon Smith, left, son of Mr. and Mrs. E.J. Smith, served as a Page for Representative Danny Ford, in the House of Representatives.

## KSP March activity report

During the month of March, the Kentucky State Police Post at London reports the following activity:

777 motorists were issued citations for traffic violations (including driving under the influence of intoxicants and moving hazardous violations); 34 persons were issued courtesy notices for faulty equipment and different traffic violations; 29 motorists were assisted with breakdowns, given tourist information, etc.

A total of 197 traffic accidents were investigated. Of these, 132 were property damage only accidents; 60 were personal injury accidents; there were five fatal accidents; 118 persons were injured and six persons were killed.

221 criminal investigations were made resulting in 138 criminal arrests.

418 persons attended 14 safety programs conducted by the Ky. State Police.

During the month of March, the Kentucky State Police at London reports the following activity for Rockcastle County:

60 motorists were issued citations for traffic violations (including driving under the influence of intoxicants and moving hazardous violations); 34 persons were issued courtesy notices for faulty equipment and different traffic violations; 29 motorists were assisted with breakdowns, given tourist information, etc.

A total of 197 traffic accidents were investigated. Of these, 132 were property damage only accidents; 60 were personal injury accidents; there were five fatal accidents; 118 persons were injured and six persons were killed.

221 criminal investigations were made resulting in 138 criminal arrests.

418 persons attended 14 safety programs conducted by the Ky. State Police.

During the month of March, the Kentucky State Police at London reports the following activity for Rockcastle County:

60 motorists were issued citations for traffic violations (including driving under the influence of intoxicants and moving hazardous violations); 34 persons were issued courtesy notices for faulty equipment and different traffic violations; 29 motorists were assisted with breakdowns, given tourist information, etc.

A total of 197 traffic accidents were investigated. Of these, 132 were property damage only accidents; 60 were personal injury accidents; there were five fatal accidents; 118 persons were injured and six persons were killed.

221 criminal investigations were made resulting in 138 criminal arrests.

418 persons attended 14 safety programs conducted by the Ky. State Police.

**THANK YOU**

The family of Charlie Logan Pruitt would like to thank everyone who brought food, sent flowers and most of all your prayers.

A special message of love from Arvin, the hospital staff, Bud Cox and staff, Bro. Medley and the singers, Bro. Lester Caldwell for their comforting words and consideration.

Charlie L. Pruitt's Family



Mrs. Jean Towery, agent for Woodmen of the World Life Insurance Co., is shown presenting a check in the amount of \$400 to June McNew, left, treasurer of Roundstone FTO. The money will be used toward the purchase of playground equipment. Linda, Burdette, and person, 160ks on.

**Zupancic's Greenhouse**  
Willalla

Bedding plants, vegetables, geraniums, hanging baskets and potted plants.

Open Mon. & Tues., 10-8;  
Wed., 10-6; Thurs., Fri., Sat., 10-8  
Closed Sundays

**"DEAN'S LIST"**  
(Cont. From Second Front)

terms. The Dean's List recognizes those students who rank academically in the top 15 percent of the student body divided equally among the four classes.

Centre College of Kentucky, a four-year college of the liberal arts and sciences, has about one-third of its graduates who go immediately into graduate or professional schools, including medical, dental and other health-related professions, law, business and management, the ministry and journalism.

Others enter career fields upon graduation and return later for graduate or professional studies.

# REAL ESTATE FOR SALE

**COMMERCIAL PROPERTY FOR SALE OR LEASE** - 1.25 acres, more or less, near Mt. Vernon, Ky, city limits on U.S. 25. Adaptable to various uses, has city water available and is in one of Rockcastle's fastest growing business areas.

**NEW LISTING** - 3 bedroom modular home located on West Street in Broadhead. This nice house has large living room, kitchen with built-in cabinets, range and refrigerator, bath, utility room and is partially furnished. The house also has carpet and vinyl floors throughout, storm doors, washer/dryer hook-up, city water and sewer and a central electric furnace. This house is situated on a beautiful lot measuring approximately 100x100 and has 2 outside storage buildings.

**4 Acre Baby Farm** with a good size house which has 3 bedrooms, living room, kitchen, bath and closed in back porch. This property is on a blacktop road and water is available. This property is reasonably priced, so hurry. Call us today!

**Reduced!** Delight - 2 houses located just north of city limits of Mt. Vernon. House has 2 bedrooms, living room, kitchen and bath. The other house has four bedrooms, kitchen, living room and bath. Both houses have a washer/dryer hook-up, city water and are partially insulated. There are also two outbuildings and a garage.

**2 Adjacent Lots in the Country Club Estates.** Each lot measures 100x200 and fronts on a blacktop road. City water is available. Call us today and get first choice on these nice lots.

**3 bedroom brick home, located in Mt. Vernon.** This lovely home also has kitchen w/built-in cabinets, living room, bathroom, washer/dryer hook-up, central electric furnace, and a two-car garage. Call us today for an appointment to see this lovely home.

**Building Lots - Two adjoining lots located in the Cedar Heights Subdivision near Mt. Vernon city limits.**

**Beat the Heat of Grocery Prices** on this 1/2 acre mini-farm. You can produce your own meat, milk, your own corn, gather your own eggs and grow your own vegetables and in your spare time raise 800 lbs. of tobacco. The farm is located just outside city limits of Mt. Vernon.

**MOBILE HOME - 12x55 mobile home.** This lovely home has 3 bedrooms, living room, kitchen with built-in cabinets, refrigerator and range. Heated by electric furnace. Call us today for an appointment to see this lovely home.

**3 BEDROOM BRICK home** situated on a nice lot in the Brindle Ridge section of Rockcastle County. This beautiful home also has living room, kitchen w/built-in cabinets, bath, utility room, washer/dryer hook-up, walk to carport and storm doors throughout and has a two-car garage. It is on city water and is FHA approved.

**BABY FARM** - Approximately 4 1/2 acres about four miles northwest of Mt. Vernon. Good location. Ideal for small-time farming or for various other uses. Build your own home, or move a mobile home onto this nice farm. City water is available.

**NEW LISTING:** 51.25 acre farm, located in Pine Hill. This farm has a pond, 1500 lbs tobacco allotment and 38' coal. The farm is improved with a 5 room house and water is supplied by a spring. City water is available.

**FHA Approved** - Nice brick home with 3 bedrooms, kitchen/dining rooms separated by bar, living room, living room, bathroom, central electric furnace, electric heat. The home has city water, blacktop road and is situated on a nice lot in the Willalla section.

**Large Lakefront Lot** - Approximately 1 1/2 acres overlooking beautiful Lake Linville. This lot offers privacy and is ideal for a mobile home, underground home or any other type also has a septic system, city water, well and electricity making it possible for immediate earnings of mobile home occupancy. Lots of space for garden and pets.

**REDUCED** - Three bedroom home situated on a nice lot on Hwy. 461. This lovely home also has kitchen, dining room, family room, bath. Also, partial basement with w/d hook-up. This lovely home has insulation and a 12x21 garage. Call today for an appointment to see this lovely home.

**60 Acre Farm** located near Broadhead on Hwy. 150 and Negro Creek Road. This dandy farm has a good barn, corn crib and a basic tobacco allotment of 2764 lbs. This farm can be bought as a whole or in partials. Call us today for an appointment to see this dandy farm.

**Make Your Dollars Work** with this 45 acre farm located in the Brush Creek area. This property has marketable timber and there is a possibility of coal. Ideal investment property.

**Possible FHA Financing** - 2 bedroom home with living room, combination dining/kitchen with built-in cabinets, bath, fuel oil furnace, also floor-up wood-burning stove, utility room, w/d hook-up, carport, plus a front porch. This property has city water and is situated on a nice lot conveniently located just south of Mt. Vernon on US 25.

**Two Adjoining Lots** located approximately 3 miles from Broadhead. Each lot measures 100x228, city water is available. Priced to sell.

**New Subdivision** - Located in the Willalla section of Rockcastle County. Lots are approximately 1/2 acre, city water is available and fronts on blacktop road and are restricted. Call today for an appointment and have first choice on these dandy lots.

**2 Large Lots** - Totalling approximately 1.5 acres located in the Brush Creek Holiness Church in the Orlando Section of Rockcastle County. The lots are ideal for building homes or for mobile homes as city water is available and they are easily accessible. Reasonably priced.

**Lawrence Auction and Realty**  
Main Street - Gregory Building - Mt. Vernon

Wendell Lawrence  
Realtor and Auctioneer  
Home: 758-5115

256-5516

Evelyn Raines  
Realtor & Appraiser Auctioneer  
Home: 246-4972

# Mount Vernon Signal

MOUNT VERNON, KENTUCKY 40446

VOLUME 96 - NUMBER 38

THURSDAY, APRIL 29, 1982



Nancy Mitchell, far left, of Corbin was present that week to install officers at the Rockcastle County Republican Women's Club. In the photo are, from left: Ms. Mitchell, who is 5th District Governor for the Kentucky Federation of Republican Women; Mrs. Juanita Davis, president; Mrs. Juanita Witt, first vice president; Mrs. Sadie Pittman, second vice president; Mrs. Gertrude Hillen, secretary and Mrs. Sue Crosson, treasurer. In the bottom photo is Altona McCollum, Republican County Chairman, who was recognized recently at the Republican State Convention held at Hyatt Regency in Lexington, as the outstanding county chairman for 23 counties. Mr. McCollum is shown with the plaque he received.



## Suit dismissed

Circuit Judge Phillip K. Wicker recently dismissed a \$70,000 civil suit brought against the county by Myrtle and James Woodall last December 30. According to the summary judgement, the suit was dismissed because there was "no genuine issue of fact with regard to the defendant (the county) and the fact that the county is protected by "sovereign immunity." The Woodalls, who live near Brodhead had sued the county for alleged property damage as a result of the construction by the state of a bridge over the Dix River on the Chestnut Grove Road near their home.

## Democrats gain control of Brown Precinct once again

By Rick Anderkin

It's hard to keep a good man down! Or at least that is the way it seems to be in the Brown Precinct of Rockcastle County. Brown, which had been a predominately Democrat precinct for as long as almost anyone could remember, went over to the Republicans side in last May's county primary. The Republicans had 304 regis-

tered voters to the Democrats 271, 77th, 11th, 14th voting precincts in the county were Republican.

The reason for the change in the status of Brown was the fact that 11 Republican candidates were seeking the Magistrate's seat that Danny Sargent of Brodhead, had held for some time. Sargent declined to run in the election thus opening the door for the 11 hopefuls.

Brown, which is located in the general area of Wyalilla, Quail and Ottawa, stayed the most heavily-populated Democratic Precinct in the county; but, according to Henry Brown, who is the Rockcastle Democratic County Chairman, and who lives in the Brown precinct, "that just wasn't good enough." Mr. Brown said that once the primary election was over and the 11 candidates were narrowed to one, he began working trying to convert Brown back to it's old status. Brown managed the task, and as last in the Rockcastle County Clerk's office, the Democrats showed a voter registration total of 332 and the Republicans, 299.

## Benefit show for Keith Cable

A music show to benefit Keith Cable, will be held this Sunday, May 2 at the Old Barn in Renfro Valley. The show, which will feature local entertainers from both the Red Barn and the Old Barn, will begin a 1 p.m. and run until around 3 p.m. Admission to the show will be \$2.00 per person. Proceeds will go to the senior class at Rockcastle County High School or from Elisa Bradley at Renfro Valley Folks, Inc. at Renfro, and at the door the day of the show.

## DISTRICT COURT JUDGE TO SPEAK

Honorable Judge Dan Venters is to speak to the Mt. Vernon Business and Professional Association on May 4th. The meeting will be held in the conference room of The Bank of Mt. Vernon at 10 o'clock. Judge Venters will give a small talk and then will hold a question and answer period. In speaking with Judge Venters, he said he felt the question and answer period will be more beneficial to him, as to learn what our concerns are. All members are urged to be present to voice your concerns about the district court system. Please make it a point to be at this meeting.

## Thieves forget their equipment; flee scene

According to Willie Powell, deputy sheriff, three boys slipped through a fence and under a fence and were attempting to siphon gas from a truck parked at the residence of Ricky Burdette near Brindle Ridge when Burdette appeared from the house and called for them to stop. The three fled leaving 2 cans and a siphon hose behind. Burdette reportedly shot at the intruders who were successful in escaping. The incident occurred early Sunday morning, April 18, according to Powell.

## Audition Results For "Talent on Parade 1982"

- 1. The Mt. Vernon Woman's Club is proud to announce the winners of the audition for "Talent on Parade 1982." The names are listed in the order of appearance at the Old Renfro Valley Barn on May 6, 1982. The participants in the talent show are urged to be there at 7 o'clock. The show starts at 7:30 p.m.
  - 1. Jennifer and Jamie Cox, Mike Bryant and John David Riddle.
  - 2. Deb-uton, 2 year Baton Group.
  - 3. Roy Cummins and Caroline Cash accompanied by Johanna Wilcop.
  - 4. Bluegrass Messengers.
  - 5. Leonie-Tunes.
  - 6. Deb-uton, 1 year Baton Group.
  - 7. White Lightning Band.
  - 8. Roy Cummins accompanied by Caroline Cash.
  - 9. Mary Beth Baker and Brian Holman.
  - 10. Brian, Wind and Fire.
  - 11. Natalie Pybas and Cindy Fain.
  - 12. Bert Edenhorn, accompanied by Johanna Wilcop.
- All participants are urged to write out a brief summary of your group or about yourself. These need to be turned in to Karen King no later than May 3, 1982.

## Revitalization project gets underway

The City of Mt. Vernon has been awarded a grant from the Department of Local Government and the Appalachian Regional Commission to prepare a long term downtown revitalization program.

Floyd Owens has been named Project Director and will have the primary responsibility for management of the revitalization project. He will coordinate activities and scheduling and see to it that all contracts are fulfilled, according to Roland Mullins, Mayor of Mt. Vernon.

Community support will be established in large part with organization of the Local Development Corporation (LDC). "This organization can be the vehicle for progress and help make the entire community aware of the assets of downtown and the importance of the program," said Mullins.

Named to the LDC committee will be representatives of the city council and various civic agencies and clubs.

According to the first year plan-of-work, a careful economic analysis and promotional analysis, in advance of and coordinated with, program development is planned to establish the downtown area's market and determine what the city can and cannot do. Included in this analysis will be recommendation on promotional ideas for Mt. Vernon, merchandising techniques and the economic restructuring of downtown, if need be. "The project is intended as a major step to recapture Mt. Vernon's place as an attractive and business district," Mullins said.

The plan-of-work further states that, as with most communities, parking and traffic congestion are seen as major problems in Mt. Vernon. "This situation will be addressed and worked on whether it takes an extensive rewriting of traffic regulations, or just a program to change attitudes and perceptions of residents," Mayor said.

The plan outlines the general timetable for the project as follows: "During

the first year, it is essential to determine what Mt. Vernon is capable of accomplishing and what residents and business persons want the city to be. During the second year of the project, the actual design work can be best undertaken based on the research and recommendations. The city and Project Director will help any resident or business with design work and implementation whenever possible, but "jumping the gun" and uncoordinated piecemeal activity is underscored. A unified plan for streetscapes and building facades will be developed and implemented in the second year of this program.

During the third year, the implementation will continue and the mechanisms will be put in place for the revitalization project to continue into the future."

## Burglary

The Brindle Ridge residence of Mossie Ponder was burglarized sometime Saturday night or Sunday morning, according to Greg Ennis, Kentucky State police.

Taken from the residence were an RCA 19" black and white television and an am portable radio. Thieves apparently gained entry by kicking a front door open.

## Elmwood Perpetual Care Corporation solicits help

For approximately sixty years the Elmwood Cemetery has expanded and has received donations from an increasing number of people. Today very few lots are available. This means that in one generation there will be too few donations to meet the need for maintenance. This constant perpetual care must if the graves are to be properly cared for.

The Elmwood Cemetery Perpetual Care Corp. which supersedes Elmwood Cemetery Association, was founded September 17, 1981, after a number of interested and concerned citizens met to discuss the need for the establishment of perpetual care for Elmwood Cemetery.

The corporation, managed by an elected board of directors, acquired a tax exempt status from the IRS on December 23, 1982.

By virtue of both state and federal law, all funds received by the corporation must be used exclusively for the maintenance and upkeep of the cemetery. The secretary-treasurer is bonded to insure proper handling of all accounts.

Be selecting this method of organization all donations are tax deductible while at the same time no

member incurs any liability by virtue of membership. Any person making contribution becomes a member of the corporation and is

[Cont. to 11]

## Judge commends new officials

Circuit Judge Phillip Wicker issued a statement last Friday commending Rockcastle's new officials connected with the Court for the smooth transition they have been able to make into their new jobs.

He said voters can be proud of the job circuit clerk Miller and Judge Wicker is doing. Wicker further stated that the state training provided for new clerks must have been good, because the work of Miller's office is tops. "It is extremely difficult," Wicker said, "for a new person to come in and take over an office such as the clerk's and provide such continuity as Miller and his staff have been able to do."

Although the clerk's office is the one Judge Wicker works most closely with, he also complimented the sheriff's department and the jailer for what he considers the excellent performance of their duties.

## Other ASPI projects complement solar house

By Nancy Mullins

"Perma-culture", the idea of getting almost every aspect of life and environment working in a relationship which benefits the other, thus conserving and enhancing all, is demonstrated in the Appales Science in the Public Interest (ASPI), near Livingston on the Rockcastle River.

An experimental solar house, built two years ago on the side of a hill, serves as an office and residence for directors of ASPI. The developers and expanders of the project are trying to incorporate various experiments and projects which relate to the best use of natural resources and the interaction of scientific skills and knowledge with these resources.

The two-story solar house, which is not "super-insulated" and at present is not even underpinned, features an attic solar water-heater and inexpensive drums filled with water, which store and radiate heat from the sun. The only back up heat is a wood stove on the ground floor. According to the winter residents, one and one-half cords of wood were used to heat the 1700 square feet of floor space last winter.

According to information from a daily temperature and climate log, the coldest morning in January, the temperature inside the house was 52 degrees with

a stoked fire in the stove. There were only 5 sunny days in December of '81 according to the log and on those days the sun warmed the house with no need for back-up heat.

The insulated panels, which serve as window shutters, are crucial and are still being perfected, according to Pat Sloan, a civil engineer, who along with his wife, Donna, has recently assumed the position as director at ASPI.

The French Intensive garden on the premises is a demonstration of organic gardening designed to use every available space in the mountain landlay. Com-

post from a Clivus Multitrum system of solid waste disposal inside the solar house provides the soil enrichment for the garden and for the greenhouse. The solar greenhouse was added last year.

The Clivus Multitrum was recently approved by the National Sanitation Foundation which allows for FHA financing approval. "This method of solid waste disposal is especially suited to rural and mountain areas as an alternative to septic tanks," Sloan says. "Gray water" (liquid waste) can be drained naturally away from the house and in the

[Cont'd to P-11]

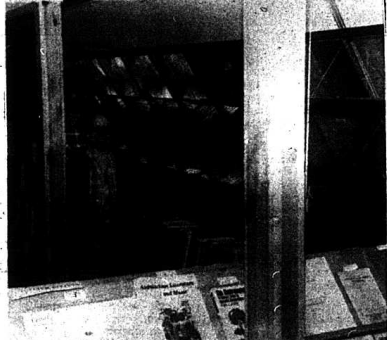

Pat and Donna Sloan are the new directors of ASPI at Livingston. They are shown in the library of the solar house which will serve as their residence and office.

# Mount Vernon Signal

PUBLISHED EVERY THURSDAY

Main Street in Mt. Vernon, Kentucky 40456  
Entered at Mt. Vernon Post Office  
As Second Class Matter - Permit No. 1  
In County - \$7.50 per year / Ot of County - \$10.00

James Anderkin, Jr., Publisher  
Perlina M. Anderkin, Editor

Member Kentucky Press Association

## County Statistics

### Marriage Licenses

Gregory Scott Rose, 18, Route 1, Brodhead, service station attendant to Sandra Kay Denney, 19, Route 1, Cra Orchard, 19.  
David Matthe Bussell, 19, Brodhead, construction, to Donna Jean Mobley, 13, Brodhead, unemployed.  
Jeffrey Lynn Bond, 19, Orlando, unemployed, to Lisa Anne Salto, 15, Orlando, unemployed.  
Johnny Raymond Lunsford, 22, Brodhead, self-employed to Karen Fay Harding, Route 3, Mt. Vernon, date engineering operator.  
Charles Ashcraft, 21, Route 2, Mt. Vernon, unemployed to Elizabeth Carol Ballinger, 22, Route 2, Mt. Vernon, unemployed.

### Hospital Report

**ACUTE CARE**  
Admitted: Sarah McKnight, Brandon C. Smith, Johnny Lee Wallen, Leta Leger, Alma N. Faulkner, Bessie Proctor, Ronnie Calvin Denny, Ruby Lee McFerron, Robert Green Brown, McKinley Kirby, Maggie C. Thomas, Inice Y. Sowder, Kenneth Edward Graves, Jeanne Katherine Boswell, Edward Barnett, Woodson Lee Hooker.

Released: Zora Brown, Connie Little, Juanita Little, Marie Gray, Ivy Soper, Willie Overbay, Ronnie Denny, Dear Bullock, Brandon Smith, Alma Faulkner, Bessie Proctor, Leta Leger, Mamie Alvie Halcomb.

**SKILLED NURSING**  
Admitted: Willie Overbay, Virgie Ponder, Alma Faulkner, Leta Leger.  
Released: John Gibbons

### Letters to the Editor

Dear Editor:  
Enclosed is my check for the paper, which I enjoy very much. I was raised in Rockcastle County. My relatives, the Hamms and Sowers and I enjoy reading all the news. I was mostly raised at Ottawa. Thank you very much.  
Pearl Weaver Deal  
Lockland, Ohio

**PUBLIC NOTICE**  
Proposed Use Hearing  
A public hearing will be held by City of Mt. Vernon at City Hall on May 10, 1982, at 7:30 p.m. for the purpose of obtaining written and oral comments of citizens regarding possible uses of the City's Revenue Sharing Funds. The City estimates it will receive \$27,469.00 during the 1982-83 Fiscal Year.

A public hearing will be held by City of Mt. Vernon at City Hall on May 10, 1982 at 7:45 p.m. for the purpose of obtaining written and oral comments of citizens regarding possible use of the City's Local Government Economic Assistance Funds. The City currently has \$6,381.00 in its Local Government Economic Assistance Trust Fund and estimates it will receive approximately the same amount during the 1982-83 Fiscal Year.

All interested persons and organizations in the City of Mt. Vernon are invited to these public hearings to submit oral and written comments on the possible uses for Revenue Sharing and Local Government Economic Assistance Funds.

Any person(s) (especially

Dear Editor:  
Enclosed find a check for \$10 to the Signal for another year.  
How we enjoy the paper. It's like a long letter from home. My sister, Anna Lee Chasteen writes fairview news. Phil and I know so many of the Disputanta people Mrs. Payne writes about. We love so many good, happy memories of Rockcastle County and the surrounding area out roots grow deep in Ky.  
Keep up the good work you are doing on the paper.

Our love and prayers,  
Ruth and Phil Gattiff  
Rochester, Indiana

### From Our Files...

10 Years Ago, 1972  
Dexter Glenn and Mickey Kenn Alcorn enlisted in the United States Army. They were the son of and M... of Route 3, Mt. Vernon.

4-H champions from the recent demonstration contest are Debbie McHargue, Brian O. Anthony, Davidson, Harita Stewart, Larry Mounce, Mark Poyner, Jennifer Ponder, Lori Stewart, Marcia Lamb, Dana Craig and Sharon Farthig.

Miss Judy Bowling has been chosen to represent Sus Bennett College in the Mountain Laurel Festival at Pineville. Judy is the daughter of Mr. and Mrs. J.C. Bowling.

Steve Albright and Bill Kelsey were among approximately thirty Eastern Kentuckians selected to attend a two week child development course at Syracuse University, Syracuse, New York.

20 Years Ago, 1972  
BHS Honor Roll  
Freshman:  
Sharon Ledford, Bobby Bullock, Ona Kay Hunt, Judy Hopkins, Patsy Singlet, Norma Sargent, Deborah Ponder, Judy Hayes, Brenda Harris, Wanda Bullock, Terry Robbins.  
Sophomores:  
Mary Lou Schiff, Irene Blanton, Ronnie Earl Cummins, Kenneth Parsons,

senior citizens who cannot attend the public hearing or attend the public hearing but want to submit comments should call City Hall by May 10, 1982, so that the city may make arrangements to secure comments.

### Municipal Aid Fund Public Notice

Proposed Use Hearing  
A public hearing will be held by the City of Mt. Vernon at the city hall on June 14, 1982 at 7:30 p.m. for the purpose of obtaining written and oral comments of citizens regarding possible use of the Municipal Aid Funds. The city currently has \$11,000.00 in funds.

All interested persons and organizations in City of Mt. Vernon are invited to the public hearing to submit oral and written comments on the possible use of the Municipal Aid Funds. All proposed projects for the use of these funds will be identified at the hearing.

Any person(s) (especially senior citizens) who cannot attend the public hearing or attend the public hearing, but wish to submit comments, should call the city hall, 266-2879 so that arrangements can be made to secure their comments.

Jewell McClure, Donna Hayes, Nancy Poynter, Brenda Singleton, Anthony Taylor, Prescott Wise, Gary Renner, Teri Brock, Brown, Brenda Griffin, Carole Owens, Pat Thompson, Jill Poynter, Gary Cummins.

### 39 Years Ago, 1943

Mrs. William Cox and son, Billy Steve, Julianne Boreless and Mrs. Ike Staley were in Danville Monday.

### New Salvage Drive

Mr. George Murphy, Circuit Court Clerk, has been appointed county salvage director for Rockcastle. Murphy has appointed the following assistants in the different towns in the county: Livington, W.M. Bales and Clyde Liville are assistant chairmen and Mrs. R.G. Webb, chairwoman for that part of the county. At Brodhead, D.A. Robbins, chairman and Mrs. A.M. Hunt as chairwoman. Mrs. R.A. Sparks is chairwoman for Mt. Vernon and the rest of the county. Mr. Murphy has made arrangements with all the county school superintendents to have their high school pupils make a farm survey on scrap iron, tin cans and household grease salvage programs.

### MAN'S GOOD FRIEND

By Juanita Fordyce

Man has a good friend in his dog we say, I've given it thought, and believe it's that way. He will watch you eat, Until it's all gone, Seems happy enough To be getting the bone.

And when we scold him, And we often do, Push him around, He takes that too, You could whip him, But you won't know, Even so he would still love you I'm sure it's so.

He will crave to you, Lie with you, Such love is hard to understand, Treat him good, treat him bad, He loves you so much, He can't stay mad.

He will protect your car, And your home, Stays close by when you're alone, He would bring your slippers, He will never fail, To run to meet you, Wagging his tail.

He will romp with the children, Doesn't bite, And seems to know when Things aren't right, I believe He grieves, When ever you do, If you are away he misses you.

If he gets lost from you, anyway, He will return if he can find his way, No matter what treatment we give, He will stay around as long as he lives.

Now, I'm asking you, Isn't he a friend that's true? Something I once read, I'll pass on to you, "Money can buy you a pretty good dog, But you can't buy the wag of his tail."

## State Legislature

By Senator John Rogers

The legislature has approved a measure, developed by the Program Review and Investigations Committee, that could save the state somewhere between \$14 and \$39 million over the next two years.

The General Assembly passed Senate Bill 243 during the final days of the legislature session.

Senate Bill 243 will make changes in state investment practices for the purpose of increasing investment income earned on state funds.

The Appropriations and Revenue committee has estimated that the bill will save the state approximately \$14 million in the next two years.

However, Program Review estimates that the cash management system will yield \$19.5 million per year in new revenue.

The Program Review's credit, a provision developed by the committee and implemented in September is already in the process of saving the state \$125 million. The new procedure allows quicker mail collections and a check-deposit system for state funds.

Senate Bill 243 is the result of ten years of debate which culminated in Program Review's documentation of overwhelming evidence that state funds could be more efficiently managed.

The committee discovered specific instances where state funds were being in a Frankfort bank, without any interest being paid to the state.

One committee report, issued in 1980 revealed that the state lost \$50 million during fiscal year 1979-80, because of antiquated investment practices.

Senate Bill 243 will clearly centralize the authority to invest state funds in a five member commission composed of the governor, state treasurer, secretary of finance and two private citizens knowledgeable in financial management.

State investments will now have to be made according to regulations set by the new commission.

Senate Bill 243 will also permit idle state funds to be deposited in savings and loan associations as well as banks.

Further, the bill will require that state funds be offered first to Kentucky financial institutions at the full average rate being paid by regional banks.

The major change that Senate Bill 243 will bring about is that the investment of state funds will now be based upon earning the highest possible interest rate.

Also, the legislature passed Senate Bill 252, which is another result of a Program Review investigation that will save money by requiring the state to competitively bid for Fire and Tornado insurance coverage.

The nation's first national park - Yellowstone - was established in 1872 by Congress as "a pleasing ground." Long described by western explorers, belief in its powers and hot springs was not verified until 1870.

# Spring Values

Prices Good April 26 Through May 2.

<b>U.S. NO. 1 IDAHO POTATOES</b> 10 lb. Bag \$1.79	<b>SELECTO 12 oz. Package WIENERS</b> 99¢	<b>SELECTO COOKED HAM</b> 12 oz. Package \$2.89	<b>SELECTO BACON</b> 12 oz. Package \$1.19
<b>CRISPY LETTUCE</b> 69¢	<b>SELECTO VACUUM PACKED BOLOGNA</b> 1 1/2" Chunk \$1.25	<b>SELECTO SAUSAGE</b> 1 lb. Roll \$1.09 2 lb. Roll \$2.15	<b>SELECTO FRANKS</b> 1 1/2 lb. Package \$1.59
<b>J.G.F. INSTANT COFFEE</b> 16 oz. Jar \$2.99	<b>SELECTO SPICED LUNCHEON MEAT</b> 12 oz. Package \$1.39	<b>SELECTO SUNRISE FRANKS</b> 1 1/2 lb. Package \$1.59	<b>SELECTO PURE LARD</b> 8 lb. Pail \$3.59
<b>Zesta CRACKERS</b> 17 oz. Jar \$1.39	<b>SELECTO Regular or Thick BOLOGNA</b> 1 lb. Package \$1.49	<b>SELECTO SMOKED LOINS</b> 8 oz. Package \$1.99	
<b>WHITE LILY FLOUR</b> 17 oz. Jar \$1.89	<b>YELLOW SWEET CORN</b> 6 Cans/99¢	<b>SNOWDRIFT SHORTENING</b> 1 lb. Jar \$1.39	<b>KEEBLER COOKIES</b> 89¢
<b>J.G.F. MAYONNAISE</b> 12 oz. Jar 95¢	<b>UTILITY 20 lb. Bag POTATOES</b> \$1.99	<b>CAMPBELL'S CHUNKY CHICKEN WITH RICE SOUP</b> 15 oz. Can 79¢	
<b>CRISCO OIL</b> 24 oz. Jar \$1.09	<b>HUNT'S TOMATO SAUCE</b> 8 oz. Can 4/\$1.09	<b>CRISPY 1 lb. Package CARROTS</b> 2/\$5.50	<b>KELLY'S POTTED MEAT</b> 8 oz. Can 3/89¢
<b>MRS. BUTTERWORTH'S SYRUP</b> 12 oz. Jar \$1.59	<b>HUNT'S 15 oz. Can MANWICH</b> 89¢	<b>CAMPBELL'S PORK &amp; BEANS</b> 4/\$1.09	<b>KELLY'S HOT BOO SAUCE</b> 3/\$1.00
	<b>VEG-ALL MIXED 303 Can</b> 2/85¢	<b>KELLY'S WHIP BEANS</b> 15 oz. Can 69¢	
	<b>OCEAN SPRAY Unsweetened Grapefruit JUICE or Cranapple</b> \$1.49	<b>KELLY'S SLOPPY JOES</b> 15 oz. Can 89¢	
	<b>LUCK'S 5 Varieties BEANS</b> 17 oz. Can 2/99¢	<b>KELLY'S VIENNA</b> 5 oz. Can SAUSAGE 2/89¢	
		<b>KELLY'S LUNCHEON MEAT</b> 4 oz. Can \$1.19	

Quantity Rights Reserved.

<b>50 GREEN STAMPS</b> S & H With This Coupon And Purchase Of 2 LBS. Of More Bonbons Beef Steer Meat Exp. 5-2-82	<b>50 GREEN STAMPS</b> S & H With This Coupon And Purchase Of 2 Pks. Or More Hot Dog Or Hamburger Buns Exp. 5-2-82	<b>50 GREEN STAMPS</b> S & H With This Coupon And Purchase Of 2 Or More Pags. Of Sweet Rolls Or Donuts Exp. 5-2-82	<b>50 GREEN STAMPS</b> S & H With This Coupon And Purchase Of 2 Or More Health Or Beauty Aids Exp. 5-2-82	<b>50 GREEN STAMPS</b> S & H With This Coupon And Purchase Of 2 LBS. Or More Bananas Exp. 5-2-82	<b>50 GREEN STAMPS</b> S & H With This Coupon And Purchase Of 1 Doz. More Loaves Of Bread Exp. 5-2-82
--	--	--	---	--	---



**WE GIVE S&H GREEN STAMPS**

**FRESH LEAN GROUND BEEF**

3 lb. Package Or More  
**\$1.19**  
LB.

**YOUR SHOPPING DOLLAR EARNS GIFTS EVERY TIME YOU SHOP!**

Prices Good April 26 Through May 2.



COMBINATION OF 2 & 3 DOLLAR COUPONS  
BY WENCH, WENCH, GUY, GREEN, GREEN,  
STANFORD, HAZARD, JACKSON,  
HICKER AND PIRELLI

FRESH LEAN GROUND **CHUCK** LB. **\$1.69**

U.S.D.A. CHOICE PLATTER PLEASING CUBE **STEAKS** LB. **\$2.39**

FRESH CHICKEN **BREAST** LB. **\$1.19**

FRESH CHICKEN LEGS AND **THIGHS** LB. **79¢**

EDWARD'S CHUBBIE BUDDIES **WIENERS** 12 oz. Pack **95¢**

ARMOUR MELLOW SWEET **HAM** One-Half LB. **\$1.89**

ARMOUR VERIBEST Quarter Cut **PORK LOIN** LB. **\$1.39**  
Sliced

ARMOUR CHICKEN OR PORK **MEAT PATTIES** **\$1.59** lb.  
3 oz. Package

ARMOUR CHICKEN FRIED **BEEF PATTIES** LB. **\$1.69**

**ARMOUR BACON**  
1 lb. Package **\$1.89**

**ARMOUR BONELESS HAMS**  
Half or Whole  
5-8 lb. Average **\$1.99**  
LB.

We Gladly Accept Food Stamps.

U.S.D.A. CHOICE PLATTER PLEASING **CHUCK ROAST**  
Boneless LB. **\$1.69**

**OLD FOLK'S PORK SAUSAGE**  
1 lb. Roll **\$1.69**  
2 lb. Roll \$3.33

**COLONIAL PURE CANE SUGAR**  
5 lb. Bag **\$1.29**  
Limit 1 With \$10 Or More Order

**CARNATION MILK**  
Full Cream 11 1/2 oz. Can **2/95¢**  
Limit 6 With \$10 Or More Order

**PEPSI COLA**  
8-16 oz. Bottles **\$1.39**  
Plus Deposit

**MAXWELL HOUSE COFFEE**  
2 lb. Can **\$5.29**

**MORTON FROZEN DINNERS**  
Except Ham & Beef  
11 oz. Package **77¢**

**POST TOASTIE'S CORN FLAKES**  
18 oz. Package **\$1.09**

**FOX DELUXE 4 Varieties PIZZAS**  
11 1/2 oz. Package **85¢**

**PET RITZ FROZEN 5 Varieties COBBLERS**  
26 oz. Package **\$1.69**

**SEA PAK PERCH 1 lb. Package FILLETS** **\$1.69**

**SEA PAK 1 lb. Package ONION RINGS** **99¢**

**SEA PAK 1 lb. Package HUSH PUPPIES** **65¢**

**HEINZ SAVER SIZE BABY JUICE** 29 oz. Bottle **\$1.29**

**WIFFEL BAT & BALL** **\$1.39**

**WIFFEL 9 INCH PLAYBALL** **99¢**

**WISK 128 oz. Bottle DETERGENT** **\$6.19**  
1.00 OFF

**FINAL TOUCH 64 oz. Bottle SOFTENER** **\$2.09**  
40¢ OFF

**TRAIL BLAZER Chunk or Ration DOG FOOD** **\$3.79**  
25 lb. Bag

**PUFF'S FACIAL 125 Count Box TISSUES** **75¢**

**DISHWAHER ALL** **\$2.09**  
25¢ OFF  
50 oz. Box

**JHIRMACK PROFESSIONAL HAIRSPRAY** **\$1.19**  
4 oz. Bottle

**PLAYTEX HANDSAVER GLOVES** **99¢**

**VIVA ICE MILK**  
One-Half Gallon Carton **\$1.09**

**BREEZE DETERGENT**  
King Size **\$3.19**  
35 OFF  
Limit 1 With \$10 Or More Order

Food Fair Coupon  
**HEINZ RELISH**  
10 oz. Jar **3/119**  
With Coupon  
Exp. 5-2-82

Food Fair Coupon  
**HEINZ GRAVIES**  
5 Varieties  
12 oz. Jar **2/97¢**  
With Coupon 5-2-82

Food Fair Coupon  
**HEINZ BAR-B-QUE SAUCE**  
5 Varieties  
16 oz. Jar **69¢**  
With Coupon 5-2-82

Food Fair Coupon  
**500 S&H GREEN STAMPS**  
With This Coupon  
And The Purchase Of  
\$40.00 Or More Groceries.  
Exp. 5-2-82

Food Fair Coupon  
**50 S&H GREEN STAMPS**  
With This Coupon And  
Purchase Of 2 Pkgs.  
Or More Fischer's  
Sandwich Meats  
Exp. 5-2-82

Food Fair Coupon  
**50 S&H GREEN STAMPS**  
With This Coupon And  
Purchase Of 2 Or More  
Pkgs. Of  
Frozen Seafood  
Exp. 5-2-82

Food Fair Coupon  
**50 S&H GREEN STAMPS**  
With This Coupon And  
Purchase Of 2 Pkgs.  
Or More Any Candy  
Exp. 5-2-82

Food Fair Coupon  
**50 S&H GREEN STAMPS**  
With This Coupon And  
Purchase Of 3 LBS.  
Or More Apples  
Exp. 5-2-82

Food Fair Coupon  
**100 S&H GREEN STAMPS**  
With This Coupon And  
Purchase Of \$10.00  
\$30.00 Of Groceries  
Exp. 5-2-82

Food Fair Coupon  
**300 S&H GREEN STAMPS**  
With This Coupon And  
Purchase Of \$30.00  
\$40.00 In Groceries  
Exp. 5-2-82

### Sowder Nursing Home News

Bingo winners for Friday, April 23rd were, Annie Barron, Edrie Hesterman, Pearlle VanWinkle, Mary Jenkins and Nora Green.

Mrs. Luvenia Cash's family was here to celebrate her 95th birthday on April 26. Her birthday was present for the occasion were: Jewell Brown, Ruby Taylor, Clay and Lucille Cast, Mae and Hubert Adams, Carol Burdine, Annette, Teresa and Adam.

We have a new resident. She is Malissie Duff, the grandmother of Margaret Offutt and she comes to us from the Skilled Nursing Facility at Mt. Vernon.

Coming up in May! National Nursing Home Week is May 9-14. We welcome visits anytime, but especially this week we invite you. Open House will be Sunday, May 9, from 2-4 p.m.

The following is a copy of a letter from the Ann Landers column in the Lexington Herald-Leader... It was given to us by one of our friends and we'd like to share it with all our friends.

Dear Ann: Mother is now living in a home for the elderly. She is termed "total care" and cannot attend to her own needs. She was given to me when a stroke incapacitated her. We were lucky to find this wonderful place near our homes where she will live out her life.

I would like to say something that might be useful because it could happen to anyone at any time. One hears so many depressing stories about these places. They have been described as "the last stop before the grave" or "putting the old folks away so nobody has to bother with them." The guilt can be terrible and it

doesn't have to be that way. Many installations are cheerful and bright and the people who work there are wonderful.

Here are some simple suggestions for those who want to enhance the lives of an elderly relative who lives in health care facility. When you visit, bring a family pet or a small child. My, how the relative perks up when seeing something so full of life! Comb her (or his) hair, massage the arms or legs with a scented lotion or give a facial. Bring a plant or flowers. Take them for a car ride to see something other than the four walls of their confined world. Laugh with them when they forget who you are. If they are unable to talk, you do the talking. They often understand a great deal more than you think.

Above all, be upbeat and cheerful and stop feeling guilt. People who cannot take care of themselves do better when they are cared for by trained people. But do go see them often. Even the most senile ap-

precitate visitors. Jacksonville Reader.

Dear Jackson: Your letter is sure to be a day brightener for many. Thanks for some wonderful practical suggestions.

### Ottawa

By Della Mae Willmott

Mr. and Mrs. Jesse Proffitt were Tuesday dinner guests of Mrs. Dixie and Hannah Laswell.

Mrs. Anna Wright and Dovie Cromer spent Thursday night with Mrs. Dixie and Hannah Laswell. Sunday afternoon guests were Mrs. Marguerite Yeary and son, Johnny, Mrs. Edith Stewart, daughter and son of Harlan.

Mrs. Ruby Savers visited Mr. and Mrs. Speedy Laswell Sunday afternoon.

Last week's company of Mr. and Mrs. Michael Hamm and son, Mike were Mr. and Mrs. Richie Hamm and children, Mrs. Pat Bradley and son, Chris and Mrs. Audrey Hamm and son.

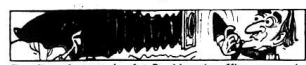

The first photograph of a President in office was made of President James Polk in 1849.

**CHASTEEN CONSTRUCTION INC.**  
General Contractor  
**Berea, Kentucky**  
1-800-986-4855  
All Work Guaranteed  
Free Estimates  
Framing, Remodeling, New Additions, Finish Work.  
16 years experience.

### Commercial Properties

100x280 Excellent Lot-Richmond Street-Adaptable to many uses. Only \$39,500. R-16.

Reduced-Two lots, near Mt. Vernon on US 25, approximately 150x150 and in a fast growing area. \$18,900. each R-17.

Commercial Potential-West Main Street, Mt. Vernon. Good possibilities. City water and sewer. Priced at \$35,500. Z-26.

World's Fair Special-Dandy 3 unit motel located on Richmond St., Mt. Vernon. All necessary furnishings included. Owner financing available. Could be adapted to several other types of business. Priced at \$79,000. E-3.

### Farms & Acreage

Reduced 5 Wooded Acres, Large Bedford Stone Home, 4 years new w/g, finished basement, 1 1/2 baths, 2 fireplaces and flu. On the Flat Gap Road in the Boone Section. \$47,500. D-20.

14.6 Acre Farm-Near. Bea Lick. 3 bedroom ranch style house, 3 ponds, new barn, new workshop, tobacco bage, 922 lbs. Orchard. All for \$58,000. D-12.

52 Acre Farm with Modern Country Home, near Livingston, 3 bedrooms, living room, 1 1/2 baths, large family room, dining room, kitchen, utility room. Also barn, plus 16x32 pool. Priced at \$63,900. D-17.

One of Rockcastle's Finest-2 1/2 Acre Hog Farm located at Brodhead, 129 acres tillable. This well improved hog farm has a 3 bedroom house, 4 barns, hog finish house, farrowing house, 150 capacity pig nursery, grain bins, numerous other outbuildings. 1982 basic tobacco allotment is 8,591. 1982 effective tobacco allotment is 16,900. Call today if you're interested in a farmer's farm. Priced at \$250,000. C-26.

33 Acres more or less, near Saltpe Cave, remodeled 5 room house, barn and several miscellaneous buildings, approximately 8 acres cleared and the balance

woods, water is provided by a well and pond. Priced at \$23,900. D-22.

Town Farm-Only 1 1/4 miles from Mt. Vernon Offers a panoramic view of Rockcastle's beautiful countryside, 88 acres, approximately 20 acres cropland, balance in woods, 2 ponds, 1,417 lbs. of tobacco, almost new 2,400 sq. ft. home, 3 bedrooms, living room, large family room, kitchen and dining room combination, built basement, 3 baths and much more. Can be yours for \$99,500. B-27.

5 Acres more or less, near Willalla on Poplar Grove Road, 4 1/2 acres cleared and 1/2 woods, 150 feet road frontage. Priced at \$10,000. C-4.

Tracts-347 Acres, near Scaffold Cane, will sell in 25 acre tracts. Owner will finance. Call today for an appointment. B-26.

28 Acres-more or less located in Brush Creek Section, improve with a bacco barn, ample stock water provided by a creek, tobacco basic allotment, 1,107 lbs. Priced to sell at \$14,500. C-12.

40 Acre Farm-more or less, located near Bowling Ridge in Lincoln County, 1181 lbs. of tobacco, 32 acres cropland with 14 acres of alfalfa, 50x72 barn. Priced at \$43,900. D-19.

4 Acres-on Hwy. 150 near Brodhead, agriculture or commercial, tobacco basic allotment of 210 lbs., city water available, pond. Priced at \$5,950. C-17.

Just For You-This farm maybe just what you have been looking for. It has 32 acres with approximately 47 acres cropland, a house in need of repair, tobacco base of 993 lbs., hay barn, located on Chestnut Grove Road, near Brodhead, it can be yours for \$44,900. C-27.

10 Acre Farm-Bedford Stone Home, located just outside the city limits of Mt. Vernon. House has 4 bedrooms, living room, modern kitchen, with fantastic view from one of the highest points in Rockcastle County. All this for only \$65,000. D-25.

52 Acre Farm with Modern Country Home, near Livingston, 3 bedrooms, living room, 1 1/2 baths, large family room, dining room, kitchen, utility room. Also barn, plus 16x32 pool. Possible owner financing and owner will consider trading to smaller property. Priced at \$63,900. D-17.

34 Acres more or less-3 miles South of Livingston, blacktop frontage, hill land, firewood, \$6,500. E-5.

### Homes \$50,000-Up

Reduced-Prestigious, two story brick home, West Main Street, Mt. Vernon. Completely renovated, exquisitely decorated, large living room with fireplace, formal dining room, ultra modern kitchen, family room 4 bedrooms, 2 baths. Owner will consider trading to smaller hog. Priced at only \$59,900. C-2.

Quality Tri-Level Home located in the Barnett subdivision, Mt. Vernon. Large family room with fireplace, living room, kitchen, 3 bedrooms, two baths, lawn enclosed with a plank fence. All for only \$85,000. D-26.

One of the Finest-Brick Home, near Mt. Vernon, 7/4 private acres, 3 bedrooms, 2 1/2 baths, family room, fireplace, kitchen, dining room, utility, 2 car garage. Priced to sell at only \$63,900. B-20.

Four Bedroom Brick-2 baths, finishes basement, lots of extras, located at Mareburg, Ky. Only \$53,500. O-18.

Lovely Bedford Stone home-Only 2 miles out of Mt. Vernon on Hwy. 461, 3 bedrooms, kitchen, 1 1/2 baths, family room, fireplace, full basement. Priced at \$59,900. D-16.

### \$40,000 - \$50,000

Desirable Location-located at corner of West Main and Lovell Lane, 2 bedrooms, living room with fireplace, kitchen, dining room and bath on first floor, 1 bedroom on second floor, full basement, oil furnace with

central air, beautiful corner lot. Only \$43,500. C-1.

Happy Acres-Almost New 3 bedroom brick, oak cabinets in kitchen, living room, bath, carpet, heat pump, large lot. Only \$43,900. C-2.

Convenience-located halfway between Berea and Mt. Vernon on U.S. 25. This lovely brick home has 3 bedrooms, family room, kitchen and dining room combination, living room, utility room, 2 baths, w/w carpet, total electric, carport, 2 almost new storage buildings 12x16 and 20x20. All this situated on one acre lot. Priced at \$49,900. D-21.

Lovely Field Stone Home-located in the Valley Manor Subdivision, 3 bedrooms, living room, kitchen, bath, utility room, garage, w/w carpet, city water, walking distance of downtown. Priced at \$42,500. C-23.

Excellent Brick Home-Valley Manor subdivision, 3 bedrooms, living room, kitchen, bath, utility room, kitchen, attached garage, central air, immediate occupancy. Only \$49,900. C-24.

### \$30,000 - \$40,000

Attention! FHA Proposed! We have a new 3 bedroom brick waiting for you. You pick the location-Brindle Ridge, Scaffold Cane, Willalla Drive or South of Mt. Vernon. Priced at \$36,000. Z-5.

Reduced! 3.1 Acres with 3 bedroom modern home, Highway 461, numerous outbuildings, close to town, city water and cister. Priced at \$36,900. E-7.

Almost New Brick Home-located on Hwy 150 near Mareburg, 3 bedrooms, living room, kitchen, utility room, dining room, bath. On a large spacious lot. Priced at only \$37,500. D-23.

Shirley Street, Mt. Vernon, Excellent 3 bedroom frame house with living room, kitchen, family room, bath, Convenience electric heat. Postally FHA financing. Only \$32,500. A-8.

Reduced! Brick Home! On Tyree Street in Brodhead, 3 bedrooms, living room, kitchen and dining room, combination bath, utility room, carport, dishwasher, built-in cabinets. Priced at \$38,900. B-19.

Be a Winner-5 room brick home located in the Hillview Subdivision, Mt. Vernon. It has 3 bedrooms, living room, kitchen with built-in cabinets, 1 1/2 baths, carport, w/h utility room, w/w carpet, city water and sewer, metal storage building, 100x200 lot. Priced at \$39,500. C-13.

New Rustic Ranch Style Home-3 bedrooms, family room, full basement, total electric, 4 acres, only a short distance out of Mt. Vernon. Priced at only \$39,500. C-9.

Convenient Home-Lovell Lane, Mt. Vernon. This renovated home has 3 bedrooms, large living room, kitchen, 2 1/2 baths, call-ets, bath, other features include a partial basement, garage, patio w/d hookup, carpet, and drapes. Priced at \$37,000. D-13.

Two FHA Houses to be built on Brindle Ridge. Each will have brick, 3 bedrooms, living room, kitchen, bath, electric heat. Priced for only \$36,000 each. C-28.

### Under \$30,000

Convenience-Lair Street, Mt. Vernon, economy house with 2 bedrooms, living room, kitchen, bath, utility room. Priced at only \$16,900. B-15.

Seven Room Frame Home-located on West Main Street, Mt. Vernon. Ky. This House has w/w carpet, built-in appliances, w/d hookup, within walking distance of schools, churches and stores. Situated on a nice corner lot. Priced at only \$29,900. E-2.

Modern Home and 3 Acres-located on Copper Creek. House had 3 bedrooms, living room, kitchen, large utility room, city water. Owner leaving state. Good buy at only \$25,000. C-19.

Your Get Started Place-1970 Mobile Home. It has 3 bedrooms, living room, kitchen, gas furnace, carpet, linoleum, city water, w/d hookup. The living room and kitchen are furnished and there is room for an additional mobile home with septic tank and city water available. Located 1 1/2 miles West of Brodhead on US 150. Priced at \$9,200. C-5.

Possible FHA-near Orlando, 3 bedroom brick, living room, kitchen, bath, electric heat, city water, large lot. Just \$22,000. C-25.

Newly Remodeled House on Hwy. 70 near Quail. House has 3 bedrooms, living room, bath, carpeted, built-in cabinets, city water, situated on a large lot. Priced at only \$19,900. D-24.

Economical-Willalla Section-2 bedrooms, built-in oven, frame, dining room, electric range, bath, 1982 taxes, one acre. Priced at \$19,900. D-15.

In Brodhead-Excellent house, living room, dining room, kitchen, 4 bedrooms, den, bath, heated by fuel oil, stove, city water and sewer, storm doors and windows, hardwood floors. Owner will trade or sell. Priced at \$29,900. C-16.

Country Home-with 3.2 acres near Willalla, 3 bedrooms, living room, kitchen, bath and barn. All for only \$22,500. D-2.

New Listing-Comfortable Country home, 5 room frame house located at Orlando. House has w/d hookup, total electric, situated on approximately 1 acre lot. Priced at \$9,750. E-6.

Lots-Lots-Lots What kind do you want? Small lot-Big Lot-Restricted Lot-Unrestricted Lot-Wooded Lot-Level Lot-Hill Lot-Expensive Lot-Inexpensive Lot-Lots located at Evergreen Estates, Valley Manor subdivision, Lake Linville, Woods Creek Lake, Country Club Estates, Rainbow Valley Subdivision, Hwy. 461, Quail Section, Mt. Vernon. FHA or VA Approved! WE HAVE ALL KINDS. MAKE AN APPOINTMENT TO SEE THEM TODAY! 1 1/2 Acres located off Highway 150 and has city water available. B-11.

FUTURE AUCTIONS Absolute Auction of Mr. and Mrs. Henry Bryant's 11 acres more or less (in tracts) Farm Machinery & Pers. Prop. Sat., May 1, 1 p.m.

Absolute Auction of Ms. Catherine Young's House & Lot & Extra Lot Located at Stanford, Ky. Sat., May 8, 10:30 a.m.

Twilight Auction of Mr. and Mrs. Lela King's Mobile Home and Lot Located Hwy. 150 near Brodhead Friday, May 14, 6:30 p.m.

# Ford Realty & Auction Co.

Ph. 256-4545

Ph. 256-4545



Mt. Vernon, Ky. 40456

SAM FORD, GRI  
Nights 256-4588

DANNY FORD, GRI  
Nights 256-4448

ROY ADAMS, GRI  
Nights 758-8400

Absolute Auction of Dr. & Mrs. Albert VanVooren's Farm Located on Knob Lick Pike in Lincoln County Sat., May 15, 10:30 a.m.

Auction of Mrs. Eva Furman's House & 7 Acres & Mob. Home Located in Hwy Section Sat., May 15, 1:30 p.m.

LEASE PROPERTIES Three Bedroom Home-located in the Sprito Section-in the country. Price \$300 per month. D-4.

Mrs. Hazel Cummins has returned home after attending the funeral of her sister, Mrs. Eula McHargue Bass at Covington. Mrs. Bass, the daughter of the late William and Sallie Chestnut McHargue, died at her home in Florida after an illness of leukemia. She was a native of Pine Hill.

Mrs. Louise Owens spent last week in North Carolina and attended the P.T. Club services. Mrs. Mabel Kelly visited relatives in Hamilton, Ohio last week. Her sister, Mrs. Rachel Kendrick, who has been very ill, was able to come home with her.

Miss Cynthia Bledsoe spent the weekend with her father, Captain Marvin Bledsoe at the home of her grandparents, Mr. and Mrs. Ray Bledsoe, Loudon. Capt. Bledsoe is with the Navy in Japan.

Mrs. Beulah Renner is visiting relatives in Ohio. Mr. and Mrs. Clyde Gibson, Atlanta, Georgia are with her parents, Mr. and Mrs. Carter Owens for a few days.

Mr. and Mrs. Billy McHargue and Mrs. Bernice McEldred of Louisville visited their mother, Mrs. Louise Owens Sunday. They also stopped to see their sisters, Mrs. Effie Perciful and Hazel Cummins.

Mrs. Ina Sears has returned to her home at Covington after a week of helping Mrs. Hazel Cummins with tax work. They visited Mrs. Sylvia Bledsoe and Cynthia at Richmond Friday.

Mr. and Mrs. Marvin Tidrick, Murfreesboro, Tenn. and Mr. and Mrs. J.B. Brown and family, Centerville, Tenn. were recent visitors of their mother, Mrs. Laura McHargue.

Mrs. Jones Singleton, Mr. and Mrs. Douglas Singleton, Mr. and Mrs. Phil Singleton, Mrs. Ina Sears and Mrs. Hazel Cummins attended the visitation for Mr. Charles Edgar Owens at Berea who died the result of a fall in Georgia. Our deepest sympathy goes out to his family.

Mrs. Alta Bullock, Mrs. Hazel Cummins, Mrs. Ju-

nita Scott and Welkie linger attended a workshop at London Monday for the American Association of Retired Persons.

Mrs. Sylvia Bledsoe had a pleasant surprise last week when Mr. and Mrs. George Gracup of Panama Canal visited her.

Mr. and Mrs. Willie Nicey, Mr. and Mrs. Ida Jones, Mr. and Mrs. Michael Jones and Jerome and Mr. and Mrs. Ted Shafley attended a Gospel Singing at the Sand Hill Baptist Church Saturday night.

Mr. and Mrs. Lamar Doutar of Easton, Ohio were Saturday night supper guests of Mr. and Mrs. Jones O. Hamm and Kevin. Mr. and Mrs. Ed Hunt and family were in Louisville over the weekend to attend a flea market.

Mr. and Mrs. Miachell Robbins had dinner with her parents, Mr. and Mrs. Lloyd Cash, Sunday.

Mr. and Mrs. Richard Bradshaw and friends, Mr. and Mrs. Ernie Miller spent a week's vacation in Florida visiting Mrs. Bradshaw's brother, Jack Nicely and Mrs. Nicely and also visiting relatives of Mr. Bradshaw. On the way home, Sunday, they had breakfast with Mrs. Bradshaw's parents, Mr. and Mrs. Willie Nicely.

Personals

By Mrs. Geo. Burton

Mrs. George Burton has returned home after spending a few days with Mr. and Mrs. Troy Roberts of Rutledge, Tennessee, while there they attended the Jimmy Swaggart Crusade at Knoxville.

Alta Spoonamore and Mary Brock visited Mrs. Gravelly Burton awhile last Wednesday.

Robert Henderson of Somerset visited his mother, Mrs. Lona Logsdon last Friday.

Mrs. Hettie Coon is a patient in a Lexington Hospital. We wish her a speedy recovery.

Mrs. Lillian Anglin and Mrs. Bobby Anglin were in Berea and Richmond Saturday. Mrs. Harris Burton of Route 2, Berea.

Mr. Eugene Houston of Ohio is reported feeling better after being in the hospital with pneumonia. He is the son of Mr. and Mrs. Coleman Houston of Mt. Vernon. We wish him a speedy recovery.

Sympathy is extended to the family of Mr. William Phillips of Dry Ridge

in their time of sorrow. He was formerly of Rockcastle County.

Mr. and Mrs. Edd Menting of Florida have returned to their home after visiting her mother, Mrs. Clyde Anglin recently.

Mr. and Mrs. Junior Blanton and son and Mrs. Shirley Burton visited Mr. and Mrs. Carol Blanton, Sr. Sunday afternoon.

Mrs. Robert Kirby was able to attend church Sunday after being confined to her home with the flu for several days.

Sympathy is extended to the families of Mrs. Cella Boshers, Mr. Arthur Ramsey, Mr. Logan Prewitt, Mrs. Mae Cash, Mrs. Nellie Hammond and Mr. Cam Blackburn in their time of sorrow.

Mrs. Gravelly Burton visited Mr. and Mrs. Fred Hasty recently.

Mrs. Gravelly Burton and Mrs. Lucille Parkerson visited Mrs. Margaret Riggs and sister, Mrs. Florence Schaffer recently.

Mrs. Gravelly Burton and Mrs. Eddie Faulkner and son, Shane visited Mrs. Mary Furell and Johnny awhile Saturday.

SHOWER

A household shower will be given for Miss Beverly Bishop and Earl Lewis Hammond Saturday, 7:30 May 1, at the First Christian Church, Mt. Vernon.

No invitations have been sent, all friends and relatives are invited.

Miss Bishop is the daughter of Mr. and Mrs. Neal Bishop of Glasgow and Mrs. Hammons is the son of Mr. and Mrs. James E. Hammons of Mt. Vernon.



By Cheryl Witt  
County Extension Agent  
For Home Economics

Selecting Vegetable Varieties  
The question is often asked, "What is the best vegetable variety to plant?" In reply, there are several things to be considered.

Generally speaking, though, the variety should be able to produce high yields and be of good flavor or eating quality. It should lend itself to storage or preservation by canning, freezing or drying, be resistant to disease and insect damage and when mature, occupy as little gar-

den space as possible.

In most cases when garden specialists in the University of Kentucky College of Agriculture make recommendations, they have already evaluated the vegetables for at least a year and know what they are talking about. The home gardener will do well to acquaint himself with their terminology which, incidentally, is also used by seed companies. For instance, when the terms "resistant," "tolerant," "infinite" are used it will be well to know exactly what it means.

The word "resistant" means that a particular plant can endure an attack by a particular insect, disease organism, or some adverse conditions of growth. Resistant varieties may also be expected to survive and produce acceptable crops under all but the most severe conditions to climate and insect and disease infestation.

Immune varieties are reasonably safe from certain specified diseases, and becoming affected only if conditions favorable to the disease or insect damage persist for a long period of time.

The term "tolerant" means that a plant is capable of surviving and making a satisfactory crop under adverse conditions, but becoming affected only if conditions favorable to the disease or insect damage persist for a long period of time.

A tolerant variety of vegetable is easier to protect from damage by a particular disease, insect, or adverse conditions of soil and climate than a susceptible variety when standard control measures or cultural practices are used. In selecting seeds, pay attention to plant descriptions on the package or container.

Regardless of all the details mentioned, the thing that really counts is performance. By using recommended varieties and following good cultural practices, satisfactory results are greatly enhanced.

Any Kentucky gardener going out to plant this year will do well to first obtain a copy of UK Vegetable Recommendations for 1982. The list includes varieties that have been tried and tested and represent the "cream of the crop." The list, as well as a free publication, "Kentucky Home Fruit and Vegetable Gardening" can be obtained by calling the County Extension Service (256-2403) or dropping by the Extension office in the Courthouse.

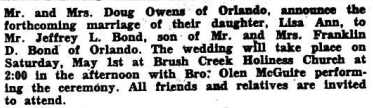

Mr. and Mrs. Doug Owens of Orlando, announce the forthcoming marriage of their daughter, Lisa Ann, to Mr. Jeffrey L. Bond, son of Mr. and Mrs. Franklin D. Bond of Orlando. The wedding will take place on Saturday, May 1st at Brush Creek Holiness Church at 2:00 in the afternoon with Bro. Olen McGuire performing the ceremony. All friends and relatives are invited to attend.

92nd birthday celebration

On April 13, 1982, four nieces of Mrs. Asher Cummins, who is formerly of Mt. Vernon, helped her celebrate her 92nd birthday anniversary at the home of her daughter, Mrs. George Honaker, who lives in Loveland, Ohio. The fact that the nieces were setting a dinner had been kept a closely guarded secret. She had had a pre-birthday celebration on Sunday before and didn't expect another. She was greatly surprised when we walked in and she later said, "I knew something was up, but I couldn't find out what Ronnie wouldn't tell me." Aunt Sally was feeling

fine and sent her love and best wishes to her friends in Mt. Vernon. She said to tell you she misses celebrating her 92nd birthday anniversary at the home of her daughter, Mrs. George Honaker, who lives in Loveland, Ohio. The fact that the nieces were setting a dinner had been kept a closely guarded secret. She had had a pre-birthday celebration on Sunday before and didn't expect another. She was greatly surprised when we walked in and she later said, "I knew something was up, but I couldn't find out what Ronnie wouldn't tell me." Aunt Sally was feeling

\*\*\*\*\*

DISCOVER



Rockcastle's Hidden Talent  
at the

TALENT ON PARADE 1982

Thursday, May 6 at 7:30

Old Barn at Renfro

Twelve local contestants will compete for prizes of \$100.00, \$50.00 and \$25.00

Don't Miss It !!

DOOR PRIZES!

Admission  
\$2.00 adults  
\$1.00 under 12

NOW OPEN  
Nellie's Flower Shop

West Main St. Mt. Vernon

PHONE 256-4392

FEATURING:

"Flowers For All Occasions"

- Cut Flowers
- Silk and Artificial Arrangements
- Memorial Day Flowers
- Funerals
- Mothers Day Flowers
- Weddings

OPEN HOUSE  
Saturday, May 1st.

HOURS: 8 A.M. - 5 P.M.

We invite you to come in and look over our new Flower Shop and Enjoy a FREE cup of Coffee and Doughnuts.

Register For Free Pot of Flowers  
To Be Given Away Sat.

Nellie Smith, Owner  
Ada Coffey, Designer

## Area Deaths & Funerals

### Charlie L. Prewitt

Charlie Logan Prewitt, 89, of Mt. Vernon, died Wednesday, April 21, at the Rockcastle County Hospital after an illness of several months.

He was born on June 2, 1892 in Rockcastle County, the son of the late John and Lillian Chaney Prewitt and was a retired carpenter and a member of the Line Creek Baptist Church.

Survivors are: three sons, Gilmer Prewitt of Route 3, Mt. Vernon, James Prewitt, Maude, Ohio and J.M. Prewitt of Route 4, Mt. Vernon; six daughters, Mrs. Cordie Harper of Mt. Healthy, Ohio, Mrs. Bronth Mink of Route 4, Somerset, Mrs. Rosie Cromer of Route 4, Mt. Vernon, Mrs. Rissie Cummins of Route 1, Mt. Vernon, Mrs. Irene Reynolds and Mrs. Charlene Reynolds both of Route 3, Mt. Vernon; 69 grandchildren, 59 great grandchildren and several great, great grandchildren.

He was preceded in death by his wife, Mary Bullock Prewitt and by one daughter, Lola Prewitt.

Funeral services were held Friday, April 23 at the Cox Funeral Home Chapel by Bro. Lester Caldwell. Burial was in the Raspberry Cemetery.

Grandsons served as pallbearers.

### Arthur Ramsey

Mr. Arthur Ramsey, 75, of Mt. Vernon, died Tuesday, April 20 at the St. Joseph Hospital in Lexington after an illness of several months.

He was born on January 10, 1907, in Laurel County, the son of the late Benjamin and Flora Reynolds Ramsey and was a retired section hand for the L&N Railroad.

Survivors are: his wife of 54 years, Mrs. Ida Logsdon Ramsey of Mt. Vernon; one son, Arthur Ramsey, Jr. of Mt. Vernon; two daughters, Mrs. Sadie Mae Broyles of Dayton, Ohio and Mrs. Betty Lou French and son-in-law, Bob French of Mt. Vernon; seven grandchildren; four great grandchildren, three nieces and six nephews.

Funeral services were held Friday, April 23 at the Cox Funeral Home Chapel by Bro. Rafor Herin. Burial was in the Elmwood Cemetery.

### Nellie Barnett

Mrs. Nellie Barnett, 86, of Route 3, Mt. Vernon, died Wednesday, April 14 at the Berea Hospital.

She was born in Rockcastle County and was a member of the Roundstone Baptist Church.

Survivors are: her husband, W.W. "Bob" Barnett of Mt. Vernon; four sons, Edgar and Eli both of Mt. Vernon, Isaac of Paint Lick and Bodie of Mt. Vernon; two daughters, Mrs. Alta Philbeck of Mt. Vernon and Mrs. Margie Callahan of Richmond, Indiana; one brother, Sherdie VanWinkle of Orlando; one sister, Mrs. Tallie Childress of Berea; 15 grandchildren; 29 great grandchildren.

Funeral services were held Saturday, April 17 at the Wray Funeral Home by Rev. Buren Byrd and Rev. Nelson Powers. Burial was in the Johnetta Cemetery.

### Cleveland E. Kidwell

Cleveland Edward Kidwell, 72 of Copper Creek, died Friday, April 23 at the Berea Hospital.

He was born in Rockcastle County and had lived here all his life. He was a member of the Valley Baptist Church.

Survivors are: two brothers, Ellis Kidwell and Elmer Kidwell both of Route 3, Berea; two sisters, Mrs. Marie McKnight and Mrs. Benton Sears both of Route 3, Berea.

Funeral services were held Sunday, April 25 at the Valley Baptist Church by Rev. Tom Crawford. Burial was in the Wilmont Cemetery at Copper Creek.

Funeral arrangements were by the Winkenhof Funeral Home.

### James H. Middleton

James Henry Middleton, 53, of Route 5, Berea, died Sunday, April 25 at the Berea Hospital.

He was a native of Louisville, Ky. and was an employee of the Delmonte Canning Company.



Survivors are: his parents, Glenn and Mae Ponder of Berea; one son, Jimmy Middleton of Livingston; one daughter, Connie Pierce of Livingston; one brother, Morris Middleton

of Creston, Illinois; one half brother, William Owens, Jr. of Berea; five grandchildren.

Funeral services were held Tuesday at the Wray

Funeral Home with burial in the Elmwood Cemetery.

### Cluster L. Gadd

Mr. Cluster Lee Gadd,

58, of Prospect, died Sunday, April 18 at the University Hospital in Louisville.

(Cont'd to P-11)



**KENTUCKY FOREST PRODUCTS INC.**

EAST BERNSTADT, KY.  
LOCATED AT OLD DOG  
PATCH, US 25  
NORTH OF LONDON

## FOR SALE

**CCA PRESSURE TREATED LUMBER**

"SPECIAL"

4" Round Treated Posts \$2.45

Also Other Sizes Available

- TREATED LANDSCAPE TIMBER
- No. 2 SOUTHERN YELLOW PINE TREATED LUMBER OF ALL LENGTHS
- TREATED BARN POLES from 10-30 Ft. Lengths
- TREATED 4' x 4's - 4' x 6's & 6' x 6's ALL LENGTHS
- METAL GATES
- BLACK ASPHALT PAINT

**BUYING UNPEALED PINE POST**

STOP BY AND SEE US OR CALL US AT  
(606) 843-6922

**KENTUCKY FOREST PRODUCTS INC.**

# SUPERIOR Food Markets

**A GREAT NEW WAY TO SAVE WEEK AFTER WEEK**

**PRICE SMASHERS**

**THIS WEEK'S SPECIAL**  
With one filled Price Smashers Certificate

**STAR KIST CHUNK LITE TUNA**  
6 1/2 oz. Can  
**49¢**



**PRICE SMASHERS**

**THIS WEEK'S SPECIAL**  
With one filled Price Smashers Certificate

**99¢**



**PRICE SMASHERS**

**THIS WEEK'S SPECIAL**  
With one filled Price Smashers Certificate

**PURE CANE SUGAR**  
5 lb. Bag  
**99¢**

**PRICE SMASHERS**

**THIS WEEK'S SPECIAL**  
With one filled Price Smashers Certificate

**TOTINO'S PIZZAS**  
13 oz. Package  
**59¢**

**PRICE SMASHERS**

**THIS WEEK'S SPECIAL**  
With one filled Price Smashers Certificate

**HY-TOP BREAD**  
16 oz. Loaf  
**3/69¢**

**PRICE SMASHERS**

**THIS WEEK'S SPECIAL**  
With one filled Price Smashers Certificate

**STOKELY TOMATO JUICE**  
46 oz. Can  
**39¢**

**PRICE SMASHERS**

**THIS WEEK'S SPECIAL**  
With one filled Price Smashers Certificate

**KRAFT SALAD DRESSING**  
Italian or Thousand Island  
8 oz. Bottle  
**19¢**

**TOP B BAKING HENS**  
5-7 lb. Avg.  
**LB. 59¢**



**U.S.D.A. CHOICE PLATTER PLEASING CHUCK ROAST**  
**\$1.39**  
LB.

- ARMOUR TURKEY BREAST 6 oz. Package **\$1.19**
- ARMOUR TURKEY BOLOGNA 6 oz. Package **49¢**
- ARMOUR TURKEY HAM 6 oz. Package **79¢**

Large Watermelons **\$2.75**

**ARMOUR HOT DOGS**  
12 oz. Package **\$1.09**



**ARMOUR BACON**  
12 oz. Package **\$1.49**



- U.S.D.A. CHOICE PLATTER PLEASING RIB EYE STEAKS Boneless LB. **\$4.29**
- U.S.D.A. CHOICE PLATTER PLEASING SHOULDER ROAST Bone Bone Cut LB. **\$1.59**

**FLORIDA ORANGES**  
5 lb. Bag **\$1.39**



- WHITE GRAPEFRUIT 5 lb. **\$1.39**
- FRESH BROCCOLI Bush **89¢**
- YELLOW ONIONS 3 lb. Bag **89¢**

**IVORY SOAP**  
Family Size **2/85¢**



**WIPDEX REFILL**  
32 oz. Bottle **\$1.19**



**MAXWELL HOUSE MASTER BLEND COFFEE**  
23 oz. Can **\$1.99**



**HEINZ SWEET RELISH**  
10 oz. Jar **2/99¢**



**TIDE DETERGENT**  
64 oz. Box **\$2.99**



**HEINZ '57 SAUCE**  
**\$1.39**



**JUMBO HEAD LETTUCE**  
Each **49¢**



**VINE RIPE TOMATOES**  
LB. **49¢**



STOKELY 18% oz. Can <b>APPLE SAUCE 3/1.19</b>	ARMOUR BACON 12 oz. Package <b>\$1.49</b>
NY-TOP 16 oz. Can <b>PEARS 69¢</b>	VINE RIPE TOMATOES LB. <b>49¢</b>

**ARGO PEAS**  
17 oz. Can **3/1.19**



- PARAMOUNT HOT DOG SAUCE 10% oz. Can **2/69¢**
- NY-TOP 16 oz. Can **69¢**
- J.F.C. 100 Count Package **\$1.69**
- TEA BAGS

**LUX DISH LIQUID**  
32 oz. Bottle **\$1.59**



- WAGNER ORANGE DRINK 54 oz. Bottle **99¢**
- KEEBLER TOWN HOUSE CRACKERS 16 oz. Package **\$1.19**
- SPAM LUNCHEON MEAT 7 oz. Can **89¢**
- MORTON SUGAR & SPICE DONUTS 10 oz. Package **89¢**
- SHEDD'S 8 oz. Tumbler **MARGARINE 2/89¢**

**KEEBLER COOKIES**  
Oatmeal Cream or Fudge Nutty 12 1/2 oz. Package **89¢**



**LUCK'S BEANS**  
Pinto, Northern, or Mixed 17 oz. Can **2/99¢**



**STOKELY APPLE SAUCE**  
18% oz. Can **3/1.19**



**DOWNY FABRIC SOFTENER**  
96 oz. Bottle **\$3.39**



**Banquet BANQUET DINNER ENTREES**  
Except Beef 11 oz. Package **69¢**



**KRAFT CHEESE FOOD**  
American or Pimento Individually Wrapped 12 oz. Package **\$1.49**



8 - 16 oz.  
**PEPSI**  
**\$1.69**  
plus deposit or bottles

**SUPERIOR**  
**Food Markets**  
Special On Quality



# CLAYTON HAMMONDS SUPERMARKET

Hwy. 461

"Home of the Bargains"

The Somerset Road

Prices Good April 29 - May 5

[Limit 4 w/\$10 order]

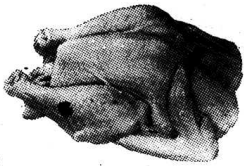

Grade A Whole

**FRYERS**

**43¢** lb.



Boston Butt

Armour

Pork Steaks

**\$1.29** lb.

Whole Frozen

**CATFISH**

**99¢** lb.

Swift Premium

**HOT DOGS**

**89¢**

**Pork Roast**

**\$1.09** lb.



Ground Chuck

**\$1.69** lb.



8 Pack 16 oz.

**PEPSI COLA**

**\$1.59**

[plus dep. or btl.]



Parkay

**MARGARINE**

1 lb. qtrs. **59¢**



Giant Size

**Tide Detergent**

**\$1.99**



Stokely

2 1/2 size

**PEACHES**

**79¢**

DEL MONICO

Spaghetti or Macaroni

7 oz. **3/89¢**

Tyson's

**Chick-n-Quick Breast Patties**

**\$2.19**

Jumbo Roll

**Bolt Paper Towels**

**89¢**



CHARMIN

**Toilet Tissue**

4 roll pkg.

**\$1.19**

Jeno's Frozen Pizzas

**99¢**

Sweetheart Lime

**Dish Detergent**

22 oz.

**59¢**

48 oz. bottle

**CRISCO OIL**

**\$2.19**

Del-Monte

**DILL HALVES**

22 oz.

**69¢**

Smucker's Strawberry Jam

32 oz. **\$1.69**

GARDEN FRESH **PRODUCE BUYS**

20 lb. bag

**Potatoes \$1.79**



Spam LUNCHEON MEAT

12 oz. **\$1.39**

Betty Crocker

**Cake Mix**

box **79¢**

5 lb. bag

Uncle Sam Self-Rising

**MEAL**

**99¢**

25 lb. bag

**Robin Hood Self-Rising**

**FLOUR \$4.99**



Fresh Green Bell Peppers

**10¢** ea.

5 lb. bag

Oranges or Grapefruit

**\$1.39**

Grade A Large

**EGGS 69¢** doz.



**Carrots**

2 bags

**59¢**



# Sports.....

## Rockets playing better ball

By: Rick Anderkin

The Rockcastle County Rockets' baseball team is playing a lot better at this point in the season than they did at the beginning, according to Coach Larry Woods.

The Rockets are now 8 and 9 on the season winning four of their eight games last week and losing to Barbourville Monday afternoon by one run in the 8th inning.

Last Wednesday afternoon, the Rockets traveled to Model where they got 10 hits and scored 20 runs to down the Patriots by a score of 20 to 9. Spencer Bengue was the winning pitcher, giving up nine runs in three innings, but still able to claim the victory.

Last Thursday afternoon, the Rockets traveled to Corbin to play Lynn Camp and came away with their second win in as many games with the Wildcats - winning them by a score of 11-3. Junior Rex Oliver was the winning pitcher.

Friday, Coach Woods and his troops experienced a new dimension for them in the game of baseball, they played a night game at Monticello. Woods said Wednesday that the lights, and his team not being used to them, might have cost them the game. He said the Rockets made seven errors which is unlike the Rockets because they are an unusually good defensive team. The Rockets lost the game 9-6.

On Saturday afternoon, the Rockets traveled to Berea to play a team that was 10 and 1 on the season and had won 10 straight. However, the Rockets put a stop to their winning streak. Senior Craig McGuire pitched the Rockets to a 7-3 victory in the first game of a double-header.

In the second game, the Rockets found the going a bit tougher as they came out on the short end of the 13-3 score.

Monday afternoon, at Barbourville, the Rockets were trailing 7-6 in the top of the seventh inning when pitcher Jeff Ham got a double and knocked in two runs to give the Rockets an 8 to 7 lead. However, in the bottom of the seventh, Barbourville came back with one run to send the game into extra innings.

Rockcastle didn't score in the top of the eighth but Barbourville did. Barbourville is leading the SEKC conference this season with a 10 and 2 record.

Coach Woods announced Wednesday that his Rockets had drawn Jackson County in the district tournament. Woods said that he drew a first round bye and so did Jackson. They will square off on May 6th at 1 p.m. at the high school field here in Mt. Vernon. The head coach said that if Rockcastle beats Jackson, they will be in the regional tournament. Admission for games will be \$1.

Craig McGuire has moved into the number one spot in hitting on the Rockets' team with a .358 batting average. He is followed by Willie Hiatt at .340 and they are the only two Rockets hitting above .300.

Other averages are as follows: Steve Childress .295; Spencer Bengue .284; Steve Halcumb .278; Rex Oliver .241; James Allen Bradley .222; Jeff Ham .182; Roddy Carr .167 and Teddy Lawrence .118.

## Little League Season Opens Saturday, May 1

The Little League Baseball season opens Saturday, May 1 with pre-game ceremonies at the Brodhead field.

All eight teams and their managers/coaches will be represented. After introduction of teams playing the first game, the National Anthem will be sung by Keith Busell. The first ball of the season will be thrown out by County Judge Executive Bob Jasper, for the first game between the Phillies and the Pirates at 6:00 p.m. The second ball for the season will be thrown out by Magistrate Alex Albright. In the second game the Reds will meet the A's at 7:30.

The regular season will begin Monday, May 10th.

## FISHING REPORT

Week's cold weather slowed fishing around Kentucky somewhat, but crappie are still rated fair to good at most lakes and bass are reported to be good.

PLAYER	fg	pts	reb	ast	stl	blk	tot
Burdine	22/11	513	90/91	788	194	39	37
Proctor	16/9	450	61/37	606	37	73	56
Hiatt	20/12	413	94/68	708	48	65	42
McGuire	12/6	446	116/83	715	148	50	33
Reynolds	10/7	460	37/24	648	24	38	17
A. Brock	17/10	571	97/56	577	180	37	11
Singleton	11/5	277	10/4	400	20	11	1
Cornelius	12/2	166	23/21	913	7	9	5
Issacs	11/5	454	7/5	714	2	3	1
C. Brock	25/11	449	31/21	677	15	4	1
Haarman	9/4	444	12/8	666	5	4	0
Robinson	4/1	250	11/6	595	2	3	1
Bishop	7/2	285	8/3	375	3	2	0

ing on the nest at several locations. The lake-by-lake rundown, as reported by fish and wildlife conservation officers:

Kentucky: crappie good along shoreline cover (2-4 feet deep) and over drop offs (around 10 feet deep); black bass slow casting medium to deep runners off points and over deep drop offs; clear to murky, fishing slow; two feet below summer pool and 60 degrees.

Herrington: crappie fair around stick ups and submerged cover (around six feet deep); black bass fair casting medium runners along shoreline spawning areas; white bass fair in coves and off points; clear to murky, stable at one foot below summer pool and 60 degrees.

Green River: crappie good over submerged cover (5-8 feet deep); black bass fair on spinner baits and crank baits in coves and off points; clear to murky, rising slowly, five feet below summer pool and 58 degrees.

Cumberland: crappie fair in the main lake, scattered from three to 18 feet deep; black bass fair casting crank baits off points; clear to murky, rising, at summer pool and 61 degrees.

Nolin: crappie fair in the main lake, scattered from three to 18 feet deep; black bass fair casting crank baits off points; clear to murky, rising, at summer pool and 61 degrees.

## MT. VERNON SIGNAL

Rough River: crappie fair along shoreline stick-ups (3-6 feet deep); black bass slow casting medium to deep runners off points and over deep drop offs; clear to murky, fishing slow; two feet below summer pool and 60 degrees.

Green River: crappie good over submerged cover (5-8 feet deep); black bass fair on spinner baits and crank baits in coves and off points; clear to murky, rising slowly, five feet below summer pool and 58 degrees.

Cumberland: crappie fair to good jigging minnows along shoreline cover (4-5 feet deep) in lower lake and still fishing over submerged cover (5-10 feet deep) in upper lake; black bass fair on surface to medium runners in coves; in tailwaters, trout, walleye and sauger fair to good; clear to murky to muddy, stable at one foot below timberline and 59 degrees.

Dale Hollow: crappie fair around willows (three feet deep) and over submerged cover (around six feet); bluegill fair still fishing worms near willows; clear, falling slowly, at normal pool and 58 degrees.

Laurel: trout good still fishing worms, cheese and corn off steep banks; black bass slow casting spinner baits and crank baits in coves; clear to murky, stable at one foot below power pool and 58 degrees.

## Archery Club to hold shoot Sunday

The Rockcastle County Archery Club will hold a shoot here at Sparks this Sunday, May 2 at 1 p.m.

The regular monthly meeting of the Archery Club will be Monday night, May 2 at 7:30 p.m. in the lower court room of the courthouse.

Winners of the April

## Gutter Dusters are champions of Rockcastle Mixed League

April 22

The Gutter Dusters are in first place with 86 wins and 46 losses; second place is held by the Alley Cats with 83 1/2 wins and 48 1/2 losses; third place is Free Birds with 82 1/2 and 49 1/2.

Men's High Series: 534. Noe, 566; Doc Brown, 536; Bill Reynolds, 504.

Men's High Game: James Noe, 238; Bill Reynolds, 219; Jim Anderkin, 200.

Ladies' High Series:

Evelyn Mullins, 521; Carol McGuire, 467; Linda Carter, 447.  
High Game: Evelyn Mullins, 217; Louise Carter, 188; Sue McFerron, 179.  
Team Series: Free Birds, 2384; Team NAPA, 877.  
Men's Handicap: Jim Anderkin, 638 series; James Noe, 258 game.  
Ladies' Handicap: Donna Noe, 635 series; Evelyn Mullins, 251 game.

# Franklin's

West Gate Center Mt. Vernon



Package of 10 Irregular WASH CLOTHS \$3

18-OZ. CHUG-A-MUGS 2 for \$1

A big 18-oz. size mug in unbreakable plastic. Your choice of gay opaque colors. Perfect for indoor/outdoor use.

12-OZ. POLY-FIL FIBER 2 for \$3

Use it for toss pillows, dolls and other hand sewn toys and decorative! 100% polyester fiber.

SINGLE FLAT CURTAIN RODS 2 for \$1

Curtain rod adjusts 28" to 48". Durable white enamel complements white or decorator color curtains.

KITCHEN PLASTICS 1.97 ea.

1 1/2 bushel laundry basket, set of 3 covered bowls, pitcher & matching tumblers, table set of salt/pepper, butter dish and napkin holder. All are values!

CHARMING PLASTIC PLANTERS \$1 ea.

Choose the 8" swan planter in white with a yellow beak, the 6" black kettle or the 8" black Dutch kettle! Unusual staging for your favorite plants.

DOCUMENT FRAMES 1.37

Metal frames in black or walnut finish, complete with glass. In 5x7", 8x10", 8 1/2x11", or 11x14" sizes. For certificates, photos.

KORDITE LAWN/LEAF BAGS 1.67 pkg.

Buy 2 packages and get \$1 rebate direct from Kordite. Perfectly timed for all your spring clean-ups.

JERGENS SOAP 5 for \$1

Famous for its gentle cleaning qualities. Helps to keep your skin soft and low. 3-oz. size. Stash away now, at this low price.

BIG 2 1/2-QUART WATERING CAN 1.47

Durable plastic with a long spout to get in among the leaves of your plants! Have yours in gold or green. A super value!

7" IRONSTONE BOWLS 77c ea.

Use for salads, soup, snacks, small servings of many things. Classic designs on Americana-iron stone. Super buy!

24x72" BROADLOOM RUNNER 3.97

Colorful shag runners with non-slip jute or latex backing. Perfect for so many areas in any room, spruce up for spring!

# PIC-PAC SUPERMARKETS

# 'DERBY TIME' VALUES

FIELD'S  
**SLICED BACON**  
16 OZ. PKG. **\$1.79**



IT'S DERBY TIME! AND TRADITIONALLY IN KENTUCKY THAT MEANS "COOK-OUT" TIME, SO COME ON IN & SAVE ON ALL YOUR COOK-OUT FAVORITES THIS WEEK AT PIC-PAC!

U.S.D.A. CHOICE  
**SIRLOIN STEAK**.....LB. **\$3.49**

FRESH, LEAN  
**GROUND BEEF**.....LB. **\$1.19**  
3 LBS. OR MORE

U.S.D.A. CHOICE  
**T-BONE STEAK**.....LB. **\$3.99**

ARMOUR VERIBEST COUNTRY STYLE  
**SPARE RIBS**.....LB. **\$1.29**

U.S.D.A. CHOICE BONELESS  
**SIRLOIN TIP STEAK**.....LB. **\$2.49**

FIELD'S PRO-LEAGUER  
**WIENERS**.....12 OZ. PKG. **99c**

ARMOUR VERIBEST CENTER CUT  
**RIB CHOPS**.....LB. **\$1.79**

FISCHER'S  
**HAMLET HALVES**.....LB. **2.59**

ARMOUR VERIBEST CENTER CUT  
**LOIN CHOPS**.....LB. **\$1.89**

WOODY'S  
**CORN DOGS**.....LB. **\$1.29**

SLICED  
**BEEF LIVER**.....LB. **99c**

PLUS OLD FOLKS WHOLE HOG  
**COUNTRY SAUSAGE**.....1 LB. ROLL **\$1.89**

FIELD'S  
**SLICED BOLOGNA**.....16 OZ. PKG. **\$1.59**

SWIFT BEEF OR PORK  
**SIZZLE**.....12 OZ. PKG. **\$1.59**

MEAT ASSORTED  
**BARBECUE SAUCE**.....JAR **89c**

FRENCH  
**MORTON DINNERS**.....JAR **79c**

DUNNAN HIB  
**CAKE MIXES**.....JAR **89c**

FRYER'S  
**POTATO CHIPS**.....JAR **69c**

LIPTON  
**TEA**.....JAR **\$2.39**

WHITE  
**BATH TISSUE**.....JAR **\$1.09**

FREEZE DRIED (DECAF. \$5.79)  
**TASTERS CHOICE**.....8 OZ. JAR **\$5.49**

DUNNAN GINES READY-TO-SPREAD  
**FROSTINGS**.....16 1/2 OZ. CAN **\$1.29**

SUNSHINE REG. OR UNSALTED  
**KRISPY CRACKERS**.....16 OZ. PKG. **69c**

CRISCO BETTER CHEDDARS - TRISCUIT  
**WHEAT THINS**.....10 OZ. PKG. **\$1.09**

PARAMOUNT SLICED  
**HAMBURGER DILLS**.....32 OZ. JAR **\$1.09**

KEEBLER READY-CRUST  
**GRAHAM CRUST**.....6 OZ. PKG. **89c**

SCOTT FAMILY  
**PAPER NAPKINS**.....160 CT. PKG. **79c**

MILD  
**IVORY LIQUID**.....12 OZ. BTL. **59c**

TIDE  
**DETERGENT**.....84 OZ. BOX **\$3.59**

GULF  
**CHARCOAL STARTER**.....32 OZ. CAN **\$1.49**

MINUTE MAID  
**ORANGE JUICE**.....14 OZ. CAN **\$1.39**

PHILADELPHIA SOFT  
**CREAM CHEESE**.....8 OZ. PKG. **99c**

ASSORTED JENO'S  
**PIZZA ROLLS**.....6 OZ. PKG. **89c**

HYDE PARK  
**TATER TOTS**.....32 OZ. PKG. **99c**

GREEN GIANT  
**CORN ON THE COB**.....6 CT. PKG. **\$1.19**

TYSON FROZEN  
**FRIED CHICKEN**.....32 OZ. PKG. **\$2.69**

ROYAL SCOT  
**MARGARINE**.....LB. PKG. **39c**

CRISCO  
**SHORTENING**.....3 LB. CAN **\$1.79**

HEINZ  
**KETCHUP**.....JAR **\$1.59**

HYDE PARK  
**CHARCOAL**.....10 LB. BAG **\$1.49**

HYDE PARK ASSORTED  
**SOFT DRINKS**.....20 OZ. BTL. **89c**

HYDE PARK HAMBURGER TOP  
**HOT DOG BUNS**.....8 CT. PKGS. **2 89c**

"Pic-Pac Produce Is The Pick Of The Patch"

FRESH CALIFORNIA  
**LETTUCE**.....HEAD **69c**

FIRM, RED RIPE  
**TOMATOES**.....LB. **59c**

BROCCOLI  
EA. **99c**

CALIFORNIA  
**STRAWBERRIES**.....PINT **99c**

FRESH YELLOW  
**SWEET CORN**.....12 HUSK CAR **18c**

CRISP JUICY  
**CANTALOUPE**.....JAR **\$1.19**

SNOW WHITE  
**MUSHROOMS**.....LB. **\$1.59**

WASH. RED DELICIOUS EXTRA  
**FANCY APPLES**.....LB. BAG **\$1.39**

8 - 16 oz.  
**PEPSI**  
**\$1.49**  
plus deposit



# Around BRODHEAD

## Personals

**By Mrs. Mary McWhorter**

A Gospel Meeting is in progress at the Goodtown and Bethel congregations of the Church of Christ with Bro. Roger Hillis of Illinois at Bethel and Bro. Alvin Holt of Alabama at Goodtown. Everyone is welcome to attend these services.

John Craig isn't quite as well at this writing and is still at the Leeswood Veteran's Hospital in Lexington. We solicit the prayers of all Christians.

Mrs. Elizabeth Mullins visited Dr. and Mrs. Byron Young and family last week in Lexington.

Mr. and Mrs. Raymonds Smith and sons, Jake and John of Ft. Wayne, Indiana were Friday visitors of their aunts, Mrs. Ollie Harrison and Mrs. Sallie Harper.

Mr. Derrell Proctor and sons, Stephen and Kyle and two of Derrell's friends, Allen Steel and Paul Pike of Covington, attended the Rockcastle County Band Concert Sunday afternoon.

Mrs. Elizabeth Mullins and also visited Mr. Proctor's parents, Mr. and Mrs. Bobby Proctor. Mr. and Mrs. Proctor were pleasantly surprised by the band director, Bob Pybas, for honoring them with a plaque for having had each of their children in his band, Louise, Derrell, Douglas, Paula and Elizabeth Ann.

Mrs. Martha Helton is spending this week with her brother, Mr. Lewis Adams and family.

Mr. and Mrs. Ralph Whitte of Hustonville are visitors of their daughter, Mrs. Billy Sowder, Mr. Sowder and son Craig last week.

Monday visitors of Mr. and Mrs. Junior Sowder and Tracy were Mr. R.H. Hamm and Bro. Earl Davidson.

Mrs. Bertha Adams was Sunday dinner guest of Mrs. Mary Adams.

Visitors of John Craig this past week were Bro. Roy Brown, Ron, Mosley, Ralph Fox, Joey Hall, Charles Brown, Mrs. Joyce Craig, Mary McWhorter, Mabel Taylor, Julia Hunt, Martha Helton, Mary Adams, Charles Herndon of Little Rock, Arkansas and his sister, Mrs.

**In Memory of  
Husband and Father  
W.W. ANGLIN**

Sleep well, Dad, we know you're in God's hands, He has a special place for you in that promised land.

We miss you and yet we have such pride, God called you to come with us and wait for your dear Clyde. A family such as ours is rare, such love is seldom known.

Your guidance was so binding, We'll never feel alone. Your wit and humor stays with us always. Like great men along the way, So sleep well, dear sweet Dad, We'll join you some day.

**Clyde Anglin  
Mary Menting  
Robert E. Robinson**

## CARD OF THANKS

The family of Harold Edward Jones wishes to express our thanks and appreciation to everyone who was so nice to us during the passing of our husband and brother.

We want to express our appreciation to the staff of the Rockcastle County Hospital for being as nice to him during his illness.

We especially want to thank Watson's Funeral Home for all the kindness they have given us and the beautiful work they did. Our thanks goes to Bro. Raymond Ottitt and Bro. Don Staman for all their kind words that helped us through our time of sorrow. Thanks to all of our friends who brought food and all the beautiful flowers that were given.

Thanks so much,

**Sadly Missed By  
Wife, Jean Jones  
Brothers & Sisters  
Nieces and Nephews**

Hemiletta Smith of Berea, visited their aunt, Mrs. Dan Grey and Mr. Gray Sunday. Dr. Frith was on his way to Washington, D.C. to talk with the Federal Drug Administration, about his findings in research work he is doing on cancer and other diseases.

Mrs. Deborah Newland and Chris and Mrs. Barbara Watson spent the weekend in Louisville visiting with Mr. and Mrs. Earl Parsons.

Mr. and Mrs. Kenneth Hopkins of Danville were Sunday visitors of Mrs. Hopkins' mother, Mrs. Mary Iva Lawwell.

Mrs. Betty Lou Renner, daughter of Mrs. Elizabeth Woodall is a patient in Lake Cumberland Medical Center, Somerset, suffering from kidney stone surgery. We wish her a speedy recovery.

Those here due to the death of Mr. Harold Jones were Mr. and Mrs. Bob Manning, Keokville, Florida, Mr. and Mrs. Ivan Simpson, Florida, Mr. and Mrs. Harold Wilson, Lockland, Ohio, Mr. and Mrs. Johnny Jones, East Bernstadt.

## Quail

**By Vivian Owens**

Mrs. Jessie Taylor was Monday visitor of Mrs. Pattie Baker.

Our prayers are with Mrs. Joyce Baker, who is a patient in St. Joseph Hospital at Lexington, where she will undergo surgery Monday. Those visiting her Sunday were Mr. and Ms. Clevis Baker, Mrs. Pattie Baker and Mr. and Mrs. Wallace Proctor. We wish her a speedy recovery.

Mr. and Mrs. Benton Bullock and family visited his sister, Mr. and Mrs. Delmus Bullock and family Friday evening.

Robbie Brown of Berea College spent the week end with his grandmother, Mrs. Christine Brown.

MT. VERNON SIGNAL THURS., APRIL 29, 1982 P-11

Wayne Caldwell of Ohio spent the week end with his mother, Mrs. Edna Caldwell.

Mr. and Mrs. Don Davis and granddaughter, Amber Kay of Indiana spent Saturday night with her parents, Mr. and Mrs. Curt Bullock.

Mr. and Mrs. Marvin Ponder, Kelly and Ben visited Mr. and Mrs. Elmer Ponder Tuesday.

Mrs. Josephine-Burdette visited her mother, Mrs. Bertie Taylor over the weekend.

Mrs. Orril Icorn and Mrs. Eddie Icorn and daughter visited Mrs. Willie Todd Saturday afternoon.

Sunday visitors of Mrs. Willie Todd were Mr. and Mrs. Ronald Rogers and Jill, Mr. and Mrs. Bobby Barron, Mrs. Donnie Phelps and Amanda and Jessica Todd.

Mrs. Kenneth Bullock and Chucky and Mrs. Ethel Barron were Wednesday dinner guests of Mr. and Mrs. Curt Bullock.

Mr. and Mrs. Fred Bullock and Ray visited Mr. and Mrs. Delmus Bullock and family Saturday evening.

## "CLUSTER GADD"

(Cont. From 6)

He was born in Rockcastle County and was a retired farmer. He was the son of the late William and Martha Gadd.

Survivors are: six brothers, Oscar, Marian, Earl, Russell and William Gadd, all of Louisville and James Gadd of Hemdon, Virginia, two sisters, Mrs. Edna Wolf and Mrs. Margie Covington both of Louisville.

Graveside services were held Tuesday, April 20 at the Pennington Cemetery at Wildie.

Funeral arrangements were by the Winklenhofer Funeral Home.



The oldest continuously inhabited city in existence is Damascus in Syria.

## Bulletin Board . . .

### YOUNG REPUBLICANS PLAN FUND RAISER

On Tuesday, May 4 the Rockcastle Young Republicans Club will have a meeting at the Exit 59 Steakhouse starting at 7:30. All members are urged to attend.

We will be planning and discussing the upcoming Joshua Cooley concert. We need workers at the concert, so if any member can help work at the concert, it would be appreciated very much.

Contact Vivian Mullins, president of the club if you want to work. So please, attend our next meeting and see what you can do to help better the club.

Thanks,  
Mike Crank, Reporter

## NOTICE

Congressman Harold Rogers' Field Representative Don Girdler will be in Mt. Vernon at the Courthouse on Tuesday, May 4, at 1 p.m.

He will assist you with your Social Security, V.A., Black Lung or any other problem you may have with the federal government.

## DEADLINE NOTICE

Deadline for applications for the Rockcastle Kiwanis Scholarship is Friday, April 30. Anyone wishing to apply for this scholarship should have the application returned to the Bethany United Methodist Church no later than 5 p.m.

**YARD SALE:** at the home of Mrs. Reuben Hammonds, Saturday, May 1st. 384ip

**YARD SALE:** Saturday, at the home of Ora York on High Street, 9 to dark. Some depression glass, old tables and chairs and other pieces, lots of bisque and lots and lots of - are handcrafted quilts, knives, feather pillows, lots of other miscellaneous items.

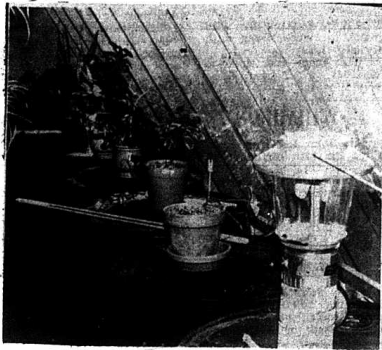

These water-filled barrels store solar heat which comes through a panel of windows in the ASPI solar home at Livingston. Shutters are closed in the summer to keep heat out and at night to hold the heat inside.

## "SOLAR HOME"

(Cont. From Front)

case of the ASPI house, it may later be used to help heat the greenhouse.

Also developed by ASPI and scheduled to be displayed at the 1982 World's Fair is a solar food dryer.

Available since last year at the ASPI site is a campground on the river which can accommodate from six to ten tent campers. People traveling to and from the World's Fair are especially encouraged to stop and tour the facility and also those canoeing on the Rockcastle.

There will be an Open House at ASPI Sunday from 12-5. The site is located about one mile from US 25 Turn onto KY 302 at the Rockcastle River bridge.

## "ELMWOOD CEMETERY"

(Cont. From Front)

entitled to vote for directors or be a candidate for director.

To acknowledge the financial assistance given members, the Board has established the following classifications: founder, contributing \$1,000 or more; sponsor, \$750-\$999; friend, \$500-\$749; helper, \$100-\$499.

All donations of this type will be placed in an

endowment fund with only the income produced by the endowment being used to maintain the cemetery.

Donations of members of less than \$100 will be placed directly into the maintenance account to be used for cemetery purposes. Monies not used in the current year will be added to the endowment fund.

To date, \$8,000 has been received in perpetual care donations. Five contributors qualify as founder-donors.

We urge your cooperation to give as much as you can, to solicit from interested parties and furnish the corporation with names and addresses of prospective donors.

The present officers and directors may be contacted if additional information is needed. Directors are: William G. Landrum, Clayton Ponder, Robert L. Cox, Bill W. Dowell, David Bates and Sammy Ford. Henry H. Cox is president and Kelly Rodden is secretary-treasurer. Any person desiring to make a contribution or furnish names for a mailing list should mail to Elmwood Cemetery Perpetual Care Corp., c/o Kelly Rodden, P.O. Box 153, Mt. Vernon, Ky. 40456.

## Robbins & Robbins Associates

"Guaranteed Savings"

Ronald Robbins  
President

R & R Assoc.  
Rt. 4, Box 70  
Peydell St.  
Mt. Vernon, KY 40456  
(606) 256-2746

## A NEW DEAL FOR DIESELS!

### DIESEL-TECH FUEL SAVER

- Saves up to 15% on diesel fuel
- Eliminates gelling
- Plug-in heater element for quick and easy winter starts
- Eliminates costly idling
- Lets you use No. 2 fuel year 'round
- Cuts particulate emissions up to 78%
- Engines run quieter with less wear
- Eliminates need for fuel additives
- 90-day conditional guarantee
- 1 year warranty

## Robbins & Robbins Associates

"Guaranteed Savings"



Call R. Robbins  
MT. VERNON  
256-2746



**Lower your  
income tax bill.  
Invest in an  
All Savers  
Account and enjoy  
tax-free interest!**

Having checked over your 1981 tax return, isn't it time you lowered your income tax bill, by investing in a one year All Savers Account? Up to \$2,000 interest is tax-free with an All Savers Account when you file a joint return. \$1,000 for a single return. Now is the time to begin earning tax-free interest with your locally directed independent bank.

Member F.D.I.C.



## Citizens Bank

"growing for you." Since 1904.

Brodhead, Kentucky

Like all time funds, withdrawals from the All Savers Account prior to the one year maturity date will sustain a substantial interest penalty and loss of tax exemption.



Girl Scout Troop 539 visited Druther's Restaurant Monday afternoon and Manager Randy Isen gave the girls a tour and pointed out features of food service that interested the troop. The girls are, from left: Laura Cromer, Shonda Benner, Leslie Cromer, Becky Harper, Rhonda Hurd, Gina Martin, Tabetha Clark and Christy Nicely. Back row, from left: Branda Gentry, Sharon Blanton, Stephanie Carmack, Karen Blanton, Mr. Isen, Zayda Hurd and Gail Clark troop leaders. The girls and their leaders wish to thank Mr. Isen and the Druther's staff for their hospitality.

### Disputanta

By Hilda P. Gabbard

I know I have made a mistake. My friend didn't have to tell me that when she said, "If you don't stop telling how good it is in these hills, you're going to have everybody coming back here!" In just six months I seem to have done a lot toward that end with people from out of county, as well as bordering states, checking on that very fact.

Returning to visit on Clear Creek just recently were the descendants of Sherman and Daisy Swinford who were beloved citizens of this community for many years. Ronald and Ann Swinford live in Berea but own the farm where his grandfather, Reuben Swinford, lived on the headwaters of Clear Creek. They stopped by to renew ties of friendship made when we were all young here on the creek and Ronald says he was accused of being the most popular man in the game of "post office", which was our excitement at parties in those days. With them was another son of Sherman and Daisy's Paris, who just finished out his second term as County Attorney of Bell County. I told him I was proud of another Clear

Creek boy who had made good. Even though their parents are gone, they still have that special feeling that Clear Creek is "home" and keep coming back to relive old times and joke over happenings of the past. Paris complimented me on this column and said he wanted to take the paper. When I told him what a good little county paper it was, he, as a man who in his job called a spade, a spade, said, "I don't know about that paper but I just want to read about the Clear Creek you write." So he plunked me down \$10.00. Now, right there is a man you could go to the well with! So thanks, Paris, and keep reading as I'll let you know when the next groundhog hunt is planned also when molasses will be made in one of the hollows.

Eli Chasteen drove by on his tractor with one of the prettiest girls riding on the back. He said she was his granddaughter, Diana Chasteen visiting them from Lebanon, Ohio. I told her she was an awful pretty girl and must have taken that from her grandmother Pearl. But you know she's a real smart kid and did not want to walk home. She answered me by saying, "I take after both Grandma and Grandpa." Mary Payne and Peggy Rowlette of Berea and Eva

Mullins were Thursday night supper guests of Blanche Payne. Not one of them got in more than five words at a time, they said, because it was enjoyable to have a "get together."

Monroe and Dee Seals from Conway were in Clear Creek Sunday and Monday. Monroe was going over old times when his family, Bill and Ida Chasteen Seals lived here and he was a young boy having fun, he said, up and down the roads. He asked where City Hall was located, noting from the Signal where I had been making a search, and he suggested it could be in the old Disputanta Post Office building. I have a child's rocker made by John D. Thomas for the children in the Payne family many years ago. John D. was the father of Dee and she wanted to purchase it from us but it has been in our family too long.

We were in Florence on business Saturday and also visited our children, Russell and Chessley Cornett and their families. Traffic was heavy on I-75 going north but hardly any going south. Has everybody stopped going to Florida?

I have Poncie Alexander from over about Conway to thank for sending the cupping in our creek news to California by way of Cynthia Langford in Dayton, Ohio. My niece Jane Lee Dondanville of

Burback, California writes she will visit Clear Creek (where all the women are pretty, she reads) in May. She asked if we could ride horseback in the moonlight and view a man's watermelon patch in Glina as a group of us did years ago. No, Jane Lee, we can't for Bluford Sexton, who has found dogs that might mistake us for a fox, probably buys his watermelons now and Nathaniel Mullins could be a "dead shot" with an old Kentucky hunting rifle!

Bluford Payne of Royal Oak, Michigan writes he will be in Clear Creek for May 30th "Decoration Day". I knew he could not hold out much longer thinking of the tangy lamb service plant that was at a child's tea. My friend was right. I've said too much.

It seemed we traveled for miles, over what was once a much traveled county road out to Jackson County, as we went up Cummins Hollow on Lower Clear Creek. Now it is a single trail at the bottom of steep hills, much of it following a stream bed.

We were looking for Henry Smith, a 78 year "old timer" who is a descendant of the Abney family that was related to my mother.

We wanted to talk to him about Uncle Rube Abney who had a grist mill on Clear Creek in the past. I couldn't believe what I saw. The fact that clear isolated made me think they might be out of touch with the world happenings. But let me tell you that clear life has changed in these hills. No longer do women struggle up a steep hillside carrying a bucket of spring water for their clear, cold running stream was brought into the house sitting high upon the hill. This in turn is

the way a modern automatic washer, the bathroom and kitchen sink such as Joyce had in her home. Of course electricity powered the dryer and stove as well as TV and lighted the home even to an outside security light. A telephone jawed with us there and a neighbor had called to talk. Rugs were on the floor and the creativity of Joyce's hands was everywhere. I never saw so many beautiful things made by a woman who had reared 14 children, and when they had all left home, turned to a hobby to ease the hours of loneliness she must have when all that noise was gone. She is 73 but very very and cheerful and Henry seemed in good health. He reminded me of my Uncle Jack Abney who laughed and joked in much the same way. I came away with a sample of Joyce's pretty handwork. I'm pretty good at quilting.

The fact, that I mentioned last week that I wanted you to think on, will be my (H&R Block) 17 or so reasons why you should have your own copy of the Signal.

Reason #1. The Signal is printed in a large, clear type which enables older people, as well as others, to read easily (Hold still for next week's).

David and Kathy Harding were fishing in Renfro recently. This is a belated announcement of Alan and Diane Harding's having the stork drop an 8 pound baby boy at their home, named Clinton Alan. So the family descendants line goes on.

Mary Harding is a good neighbor. I stopped by and saw such a lovely hot house plant in her living room. She informed me it was given to her by the family for her birthday the past week (Dog done, I've missed out on cake again). Her age, she just smiled about, but said she now had permanent fishing, deer and will duck hunting,

license. I'll be looking for wild greens all week along with dryland fish. Till then: the time to relax is when you don't have time for it.

### Willaila

Mr. John I. Kirby celebrated his 74th birthday on April 23. One of the gifts he received was a great granddaughter, born on his birthday to Mr. and Mrs. Gary Kirby of Mason, Ohio.

Mrs. Bertie Bullock of Mt. Vernon has been visiting her brother, Mr. John I. Kirby.

Mrs. Anna Fannie Albright, Mrs. Anna Wright and Mrs. Dovie Cromer were Sunday dinner guests of Mrs. Maggie Herrin.

Missy and Jennifer Todd spent Saturday night with their great grandparents, Mr. and Mrs. Bill Brown.

Mrs. Gary Cummins and Josh visited Mrs. Cummins' great grandmother and Josh's great, great grandmother, Mrs. Harvey Brown, in Mt. Vernon, Monday.

Visitors of Mr. and Mrs. J.L. Brown during the weekend were Mrs. Shirley Long and Mrs. Betty Jo McKinney and Eric.

Little Kevin Rader of Mt. Vernon spent Tuesday night with his grandparents, Mr. and Mrs. Floyd Bingham.

Mr. Roger Bingham of Maineville, Ohio visited his parents, Mr. and Mrs. Floyd Bingham, recently.

Mr. and Mrs. Bumgardner and grandchildren and friends visited Mrs. Bumgardner's brother, Mr. Floyd Bingham and Mrs. Bingham on Monday.

Recent visitors of Mr. and Mrs. Dillard Brown were Mr. and Mrs. Bill Brown, Mr. Floyd Bingham, Mr. and Mrs. Delmas Reynolds, Mr. John DeBord, Mrs. Maggie Herrin, Mr. Jack Goff.

Mrs. Debbie Brown and Stacy visited Mr. and Mrs. Bill Brown on Saturday.

Sunday night visitors of Mr. and Mrs. Bo Brown and Stacy were Mr. and Mrs. Delmas Reynolds of Somerset, Mrs. Vicki Boreau of Mt. Vernon and Mrs. Kathy Cable and Misty.

Saturday night supper guests of Mr. and Mrs. C.J. Brown were Mrs. Berthena VanHook, Mrs. Catherine Marcum of Eubank, Mr. and Mrs. Noah Todd of

Woodstock and Mr. and Mrs. Lee Marcum. Mr. and Mrs. Carter VanHook were Sunday dinner guests of Mr. VanHook's mother, Mrs. Berthena VanHook.

Ernest Taylor entered the St. Joseph Hospital in Lexington Tuesday, April 27. He is to undergo surgery this week. The children had a birthday dinner on Saturday for Mr. and Mrs. Taylor.

Sunday visitors of Mr. and Mrs. Dillard Brown, Jim and Wynn were Mrs. Nancy Hart, Mrs. Joan Kemper and Amy of Somerset, Mr. and Mrs. Ernie Brown and her grandparents, Mr. and Mrs. Bo Brown and Stacy.

Little Brandi Martin is back in the hospital at the UK Medical Center in Lexington and remains in critical condition. Her aunt and uncle, Mr. and Mrs. Brownie Martin and her grandparents, Mr. and Mrs. Albert Martin of Brodhead have been visiting her there.

Mrs. Judy Carter and sons of Erod, visited her parents, Mr. and Mrs. Jones as Brown, Jr. recently.

Recent visitors of Mary Jane Randolph, Arvil and Linda were Mrs. Rhoda Gill of Indianapolis, Indiana, Mr. and Mrs. Paul Garner and friends of Anderson, Indiana, Mrs. Clara Mae Denny, Mrs. Marie Burton, Mrs. Marshall Thompson, Mrs. Ruth Thompson and Caggie, Mrs. Sheila Cash and Mrs. Carol Martin.

Recent visitors of Mr. and Mrs. Boss Bullock were Mr. and Mrs. James Brummett and Darrell and Mrs. Jelette VanHook and Mrs. Thea Hobbs and Mr. and Mrs. Stan DeBord and Amy.

Mrs. Lena Hurst of Louisville is here this week visiting her sister, Mrs. Mattie Burton and Mr. Burton and her brother, Mr. Charles Hurst and Mrs. Hurst.

Mr. and Mrs. Bob Hurst of Eubank and Mr. Charles Hurst of Mt. Vernon visited and Mrs. Grover Burton recently. Sympathy is extended to the family of Mr. Charles DeBord. Mr. DeBord passed away Monday morning at his home near Woodstock.

Thomas Edison and his staff at Menlo Park invented something new every ten days.

### YOUNG DESIGNS' MODEL OF THE WEEK



Jamie Renee Cromer

Jamie Renee is sure to be tops in fashion in this lovely Health-Text ensemble. The pants are beautifully styled for an assortment of coordinated tops. Coveralls and shortalls are also featured in this group and they're sized 4-14. Thank you Jamie, and parents Jimmy and Shirley Cromer. "Oh! you to Ness."

### Young Designs

Main St.

Mt. Vernon



## Fas-Mart Food Store

will be open for business

Thursday, April 29

Open 7 days a week 6 a.m.-11 p.m.

Richmond St., Mt. Vernon

## CHOOSE MEMORIAL WREATHS EARLY

GOOD SELECTION

LAY-A-WAY NOW

Hiatt's 5 & 10

Mt. Vernon, Ky.

Silk & Plastic Stem Flowers

Potted Plants

Silk & Plastic Wreaths

\$199 - \$799

Bunch Flowers

# Church News

## SINGING

The Rockcastle County High School Chorus will be at the Skaggs Creek Baptist Church Sunday night at 7 p.m.

Everyone is invited to attend.

## GOSPEL SINGING

There will be a gospel singing at the Mt. Vernon Church of the Nazarene, Sunday, May 2, from 10 a.m. to 2 p.m., featuring Dan and Betty Frederick, son evangelists singing for the Master.

Everyone welcome.

## GOSPEL SINGING

Each Friday night, April through October, Renfro Valley presents Gospel Singing under the direction of Jim Waggoner of Knoxville, Tennessee.

The show starts at 8 p.m. and all seats are reserved. For further information and reservations, please contact Renfro Valley Folks, Inc., Renfro Valley, Ky.

## REVIVAL SERVICES

Revival services will begin May 3 and run through the 9th at the Fairview Church of Christ, Rt. 70 at Willilla. Services start at 7:30 nightly with Glen Bradley as the speaker.

## Workshop for Teachers Talents Unlimited

On May 6th and 7th Rockcastle County teachers and administrators will be introduced to a new and different teaching technique or program that will help develop the talents of every student in their classroom.

The program is entitled "Talents Unlimited" and utilizes a multiple talent approach in the educational process. This student-centered, talent focused approach to teaching provides the best hope of systematically reaching each and every student in our classroom and of finding promise in all our students from all parts of society.

Talents Unlimited, a very well organized and managed program, is recommended by the Office of Education and the State Department of Education. The program is already in operation in some 35 school districts in Kentucky including Model Laboratory School on the EKU Campus.



Master Kerry Cummins, son of Mr. and Mrs. Terry Cummins celebrated his 5th birthday March 2 at the home of his parents. Mr. and Mrs. Terry Cummins of Berea. Guests included his maternal grandmother, Mrs. Edna Johnson of Berea, his paternal grandmother, Mrs. Mary O. Falin, step grandfather, Ed Falin, Orlando, aunt and uncle, Mr. and Mrs. Dennis Blackburn, aunt, Mrs. Allie Kenefrick and his great, great grandmother, Mrs. Myrtle Davis, all of Berea. Also included was Mrs. Connie Warford and two sons, Mrs. Warford also of Berea, made the "Mickey Mouse Cake."

Little Matthe Sowler and his father, Wayne Sowler, celebrated their birthday with a birthday supper April 18th at the home of Billy Ray Sowler. Those attending were Billy Ray, Lavada and David Sowler, Sadie Sowler, Glenna, Bonnie and Crystal Spoonamore and Ervin and Mae Barron. Many nice gifts were received and everyone had a good time.



Terri Lynne Abney, daughter of Terry and Kathy Abney, celebrated her second birthday, Sunday, March 28 at the home of her grandparents, Mr. and Mrs. Reuben Hammon. A cake and many nice gifts were received. Terri is also the granddaughter of Mr. and Mrs. Henry Lee Abney.

Crystal Elaine Carpenter celebrated her 2nd birthday April 11, at home with her cousins and friends. She is the daughter of Marvin Dean and Care in Sue Carpenter. Granddaughter of Mr. and Mrs. Olen McGuire and Mr. Tafton Trap Carpenter.



Girl Scout Leaders Appreciation Day was held recently in Rockcastle County and, in conjunction with observance of the day, a dinner was held at the Kastle Inn Restaurant for the leaders. In the above photo are, front row, from left: Mrs. Zayla Hurd, Troop 539 leaders and Service Unit Chairman, Mrs. Felicia Mobley, troop 1013 leader; Mrs. Alma Kendrick, Troop 352

leader; Mrs. Gall Clark, Troop 539 asst. leader; cook/chairman and area trainer Mrs. Vickie Berling, Troop 325; Troop 242 leader; Back row, from left: Mrs. Michele Erdie, field director; Mrs. Beth Noe, Troop 352 asst. leader; Mrs. Ruth Holman, Troop 1013 asst. leader and Mrs. Carolyn Birney, Brownie Troop 84 leader.

In addition to stressing the academic subjects, Talents Unlimited stresses the following five (5) talents: productive thinking, communication, forecasting, planning and decision making.

The workshop which is designed for all teachers in the kindergarten through high school will be conducted by personnel from Model Laboratory

School, Richmond, Kentucky and the State Department of Education. The workshop will begin Thursday, May 6 at the Rockcastle County High School and conclude on May 7.

Plans are being considered to incorporate this program into all grade levels in the Rockcastle County Schools in the 1982-83 school year.

## Open House May 2nd at Rockcastle Resource Center

The Rockcastle Resource Center, a solar house near Livingston, is sponsoring an open house on Sunday, May 2 from 12 noon to 5 p.m. Plans for the day include solar tours, art and crafts displays, folk and bluegrass music and plenty of good food.

The Resource Center, a project of Appalachian Science in the Public Interest, functions as a demonstration facility for appropriate technology. This passive solar center features a solar water heater, an attached solar greenhouse, solar food dryers, photovoltaic cells, and a French intensive garden. Tours of the house and grounds will be given on the hour.

Music for the afternoon will include folk and traditional tunes with Peggy King and bluegrass picking with Dora Mae Wagers, Country Charlie, H.C. Anglin and Moses and Evelyn Hamlin. Local arts and crafts to be exhibited range from apple dolls and quilts to leather goods and rocking chairs.

At 3:00 p.m. an auction will be held to raise funds for the Center and the newly formed Rockcastle Community Land Trust. Everyone is invited to bring a special item to donate for the auction.

Baron Cates, organizer of the open house, expressed the event's purpose: "People don't realize that there is a tremendous amount of valuable information available here at the Center. The open house is one way for people to be-

come familiar with what's here and at the same time enjoy the festivities. The Resource Center is south of Mt. Vernon. Take I-75 to exit 49. Turn left onto Ky. 909 then left again onto US 3 Go about 1 mile, cross the Rockcastle River and turn left. The Center is on the right, a mile down the road. For more information, call Ms. Cates at 453-3115.

In Memory of Aunt Etta Ballinger Who Passed Away April 19, 1979

Three years have passed since we have seen you last, Aunt Etta, if you could only come home.

We think of you in silence No eyes may see us weep. But many a silent tear is shed While others are asleep.

Sadly Missed By Marie and Family

CARD OF THANKS

We wish to thank everyone for their deeds of kindness and sympathy shown during the time of the death of our father and grandfather, Charlie L. Prewitt.

A special thanks to Cox Funeral Home, Bro. Billy Medley and family, Bro. Lester Caldwell and those who were here.

Charlene & Lin Reynolds Martina Sowler Jack Weaver Ricky Reynolds Randall Reynolds

## Affairs of Life



Perform your work with joy in your heart; it is medicine for your soul.

Sponsored by: Dr. Hazel Noble Chiropractor Ph. 256-2743

## ROCKCASTLE DISTRICT COURT

File No. 82-S-001  
Buck's Auto Parts Plaintiff  
v. Sheriff's Sale Defendant  
Danny R. Tallock

By virtue of an execution directed to me which issued from the clerk's office of the Rockcastle Circuit Court in favor of Buck's Auto Parts v. Danny R. Bullock, I, or one of my deputies, will on Monday, May 3, 1982, at the hour of 10:00 a.m., at the courthouse door, Main Street, in the City of Mount Vernon, Rockcastle County, Kentucky, expose to public auction to the highest bidder, the following described property levied upon as the property of Danny R. Bullock, to-wit:

One 1974, 2 door, 4 cylinder Opel Car, License No. EAG-418

The terms of the sale shall be cash.

William Taylor Sheriff, Rockcastle County, Ky.

31x2

## HOMEMAKERS MEET

Making better use of the cabinet and closet space you have was the topic of the Happy Hearts Homemakers' lesson for the month of April. Mrs. Hendley gave the club members good ideas on how to utilize existing closet and drawer space by using hangers, racks, boxes, add-a-shelf, etc.

The club members discussed plans for attending the World's Fair, donating some money from the club to Keith Cable and the May Festival.

Edna Kirby and Shirley Wallin will be teaching the lesson for May, which will be on the ABC's of Vitamins.

After the meeting was adjourned, our hostess, Louise Graves, served delicious refreshments.

R. McGuire

## NOTICE

We wish to thank the people who took the flowers off our mother's grave. Mrs. Sophia Mullins, on Saturday, April 24, 1982. We sure hope you enjoy them.

Novella Schneider

Pauline Proest

Sally Conner

## CARD OF THANKS

The family of Cam Blackburn wishes to express their thanks and appreciation to everyone who was so kind during the passing of our brother.

We especially want to express our appreciation to Cox Funeral Home, to Bro. Charles Shivel for his kind words, Bro. and Sister Cromer for the beautiful songs, the pallbearers, the many friends who brought flowers, the beautiful flowers and for all who came and all the kind words that were spoken. Thanks so very much, Brothers and Sisters



## "Judge Not, That Ye Be Not Judged"

Frequently when someone does not agree with me in what I teach, they accuse me of being too "judgmental," implying that I have no right to judge anyone. Somehow it does not occur to them that they are JUDGING me and of their teaching by this accusation.

Such is the problem in trying to apply (or mis-apply) the approval or commendation of Jesus in Matt. 7:1-5. Why, in their judgment, am I violating the teaching of Jesus in this passage, but not my own judging of me is no violation thereof? This, of course, is precisely the thing that Jesus was condemning in this passage.

The word "judge" is used in the Bible in both a GOOD (John 7:24) and BAD (Matt. 7:1-5; Rom. 2:13) sense. Jesus apparently deals with its use in a bad sense in Matt. 7:1-5. His reference is to Pharisaical hypocrisy. They placed heavy burdens upon others, yet did not keep God's laws themselves (Matt. 23:4, 16, 18). They were like a father who lectures his son about the evils of drinking while mixing a cocktail for himself. Of these, Jesus said, "...first cast the beam out of thine own eye..." (Matt. 7:5).

But Jesus also said, "Judge righteous judgement" (John 7:24). He means that we should render judgement which His law dictates, not judgements based on opinions or appearances. If all judgement is prohibited, then no PERSON could criticize another for ANYTHING. Try living in a society like that for awhile! We could have no judge in civil courts, no preacher in the pulpit, and parents could not judge the actions of other children. All of the required kinds of judging in the Bible are on the basis of God's law as it is revealed in the scriptures. Thus, when a

judgement (even of condemnation) is rendered on this basis, it is not really the person doing the judging (deciding), but the judgement has already been pronounced by God. Of course, for this to be true, correct interpretation and application of the scriptures is essential.

Why is it that no one cries "judge not?" The approval or commendation is expressed for what they are doing? Judgements are required for approval as well as for disapproval. The real problem is that many people want to teach and practice things not authorized in the Bible, and when someone points out the error, they cry "judgement!" If we have the right attitude, we do not resent having our religious practices called into question for we know that we do not "prove (test) all things" (1 Thess. 5:21); and "...believe not every spirit, but try the spirits whether they be of God..." (1 John 4:1). One who becomes angry or defensive because another "judges" his religion is in the same of what a search for truth might reveal. Merchants with bad watermelons don't want them plugged!

Truth does not fear honest investigation. Peter said, "...be ready always to give an answer to every man that asketh you a reason concerning the hope that is in you" (1 Peter 3:15). Yes, Jesus said, "Judge righteous judgement" (John 7:24), and for us to fail in the discharge of this duty is for us to be judged by His law ourselves!

**SERVICES**  
Sunday 10 a.m.  
Bible Study  
10:35 Worship  
7 p.m. Worship  
to be done on  
Wednesday 7:30 p.m.  
Bible Study  
Radio WRVK  
Sunday 8 a.m.



Television brings much of the world into our homes every night. For these children, however, learning about different cultures is taken on great importance. Language differences or great distances do not keep them from helping those their own ages who are less fortunate than they.

Why are these children so willing to go without a treat so that their homes where else in the world can have a glass of milk? Why will they skip a movie if it means helping to get a supply of vitamins on the way to an out-of-the-way village in a poor country?

Through their membership in the Holy Childhood Association, they learn about their less fortunate neighbors worldwide and want to share their love with them. Founded in 1843, HCA reaches children all over the world. HCA's latest effort is to fund several year round projects that provide our children with the opportunity to help children who lack the necessities of life.

That's the idea. Children help children. It's what gives HCA special meaning. If you would like to help, contact: Mrs. Francis W. Wright, C.S.Sp., H.C.A., 1720 Massachusetts Avenue, N.W., Washington, D.C. 20036

# Liquidation

# Auction

## of Mason's Custom Hauling

Ernest and Isabelle (Cookie) Mason, Owners

# INDUSTRIAL and RAIL EQUIPMENT and REAL ESTATE

## Friday & Saturday, May 7 and 8, 1982

### ROCKCASTLE COUNTY, KENTUCKY

In order to reduce the size of his operation, Mr. Mason has authorized our firm to sell the following items at public auction.

## INDUSTRIAL & RAIL EQUIPMENT

### Friday, May 7, 1982 - 11:00 A.M.

### Near Renfro Valley Barn, Renfro Valley, Kentucky

LOCATION: Via I-75 - 50 miles south of Lexington, Kentucky and 25 miles north of London. Auction signs will be posted.

1980 Case Model II 450B Dozer with angle tilt blade



1980 Case Backhoe 280C with cab



1979 580C Backhoes equipped to unload crossties



1980 Ford Utility Van



1980 Ford F-150 six cylinder Pick up, automatic



1980 Ford F-150 V8 302 Automatic



1978 Ford F-150 Ranger 351 Engine



1979 Ford F-150 four wheel drive super cab pick up



1976 CJ Jeep Automatic



1981 Ford Custom Van loaded



1978 International 1700 Dump Truck, 10 ft. bed, 5 speed 2 speed



1979 International 1700 Dump Truck, 10 ft. bed, 5 speed 2 speed



1970 Ford F-700 with 18 ft steel Cherokee flat bed



1963 International High Rail Side Dump Truck, 345 Engine



1969 Ford F-400 High Rail Side Dump Trucks



1980 Joy Air Compressor G-100 Emerson Tri-Axle Totem All trailers

## REAL ESTATE

### SALE NO. 1

### 15 ACRE BABY FARM

### Saturday, May 8, 1982 - 10:30 A.M.

### Renfro Valley, Ky.

LOCATION: Approximately 1 mile north of Renfro Valley on U.S. 25. Auction sign posted.

This dandy small farm consists of 15 acres, more or less, of which all is pasture land. The farm is fenced, has spring water and city water is available. In addition to the land, there are two large trailers which could be used for storing hay. Tobacco allotment will be announced day of sale.

### SALE NO. 2

### HOUSE and LOT

### Saturday, May 8, 1982 -

### 11:30 A.M.

### Mt. Vernon, Kentucky



LOCATION: Turn off U.S. 25 at the North end of city limits onto Dalley Street and watch for auction signs.

The above-pictured 6 room brick home offers 3 bedrooms, living room, newly-remodeled kitchen, formal dining room, bath and full drive-in basement. The house has glassed in front porch, custom-made drapes throughout, fuel oil furnace and several other fine extras. The home is situated on a nice lot measuring approximately 1 acre with fruit trees.

### SALE NO. 3

### LOT

### May 8, 1982 - 1:30 P.M.

### Orlando Section of Rockcastle County

LOCATION: Turn off U.S. 25 at Burr onto State Road 1004 and follow auction signs to the sale.

This dandy large lot offers road frontage along State Road 1004, city water and a septic tank hook-up for mobile home. This lot would be ideal for building or a mobile home site.

TERMS FOR SALES: All equipment and vehicles will be cash or certified check day of sale. All Real Estate sales will be 20% down day of sale and balance in 30 days with delivery of deed. Financing available by prior arrangements with the selling agents.

AUCTIONEER'S NOTE: If you are in the market for good industrial equipment - vehicles - house - small farm or building lot, mark your calendar now to attend this important auction. Be There, Bid Last and Buy At Your Own Price.

For additional information contact the selling agents:

## Ford Realty & Auction Co.

Realtor-Auctioneer  
Col. Sam Ford  
Col. Roy Adams  
Col. Danny Ford

Auctioneers  
Col. Jerry Ham  
Col. Willard Ballant



Mt. Vernon, Ky. Ph. 256-4545



### Continental Telephone says lower phone bills are expected for most callers

The Federal Communications Commission has approved a plan that changes the way telephone companies calculate some long distance telephone calls. The plan went into effect for all interstate telephone calls placed after April 1, 1982.

According to Dean Sturgill, Superintendent of Continental Telephone Co. of Ky., Science Hill, Ky., the most significant change involves precise time billing of interstate long distance calls. (Interstate long distance calls cross state boundaries, while interstate calls go outside the local area but remain within the state).

If an interstate long distance call spans two rate periods, the charge will not be determined by the specific time slots it covers. This is markedly different from the traditional method of billing which calculated the cost of an interstate call on the basis of when it began.

"For example," said Mr. Sturgill, "under the new plan, the bill for a 15-minute interstate call that began at 4:55 p.m. will have a five-minute charge at the full day-time rate and a 10-minute charge at the evening discount rate. Before, this call would have been charged entirely at the full rate and the evening discount wouldn't have applied," he said.

Dean Sturgill explained that there are three rate periods for long distance billing purposes: between 8 a.m. and 5 p.m. the full rate applies; from 5 p.m. to 11 p.m. the rates drop 40 percent; and the rates fall 60 percent on weekends and weekdays between 11

p.m. and 8 a.m. Sturgill said he expects many people will save money under this new plan, which is called Rate Period Specific Billing, because more calls are made just before 5 p.m. than before 8 a.m.

Dean Sturgill also said there are several other changes in long distance billing that went into effect on April 2. The evening discount (from 5 p.m. to 11 p.m.) has been increased from 35 percent to 40 percent.

The initial rate period for operator-assisted interstate calls and Calling Card calls is now one minute instead of three minutes. Additional minutes are charged at direct-dial rates, however, a surcharge will apply for the specific type of call. Those surcharges range from \$.60 to \$1.05 for Calling Card calls, \$.75 to

\$1.55 for station-to-station calls, and \$3.00 for all person-to-person calls. The exact surcharge for Calling Card and station-to-station calls is determined by how far the calls travel.

Also, Mr. Sturgill announced that Friday and Monday 'legal' holiday discounts on long distance calls have been eliminated. These discounts applied where New Year's, Independence, Labor, and Christmas Day fell on a weekend and the holiday was observed on a Friday or Monday.

**BRODHEAD PTA**  
Brodhead PTA Board will meet on Tuesday, May 4 at 7:30 p.m. at the home of Judy Stewart-Shackelford. All members should make every effort to be present at this important business meeting. As always, this meeting is open to any interested person.

### County 4-H'ers are tops in area talent competition

Both Rockcastle County's club act and specialty act received first place at the Wilderness Trail Area 4-H Variety Show competition. The club act, "Bring in the Clowns," was presented by Mrs. Regina Burton's fifth and sixth grade classroom at Brodhead Elementary School.

Quail Quackers' Community Club's act, "Sisters 4", represented the county in the specialty act. The Quail Quackers participating were Tammy Hansel, Cindy Taylor, Melanie Baldwin and Elizabeth Proctor.

Their leader is Virginia Hansel.

Both groups will be presenting their acts at the Kentucky State Fair in Louisville. Over thirty 4-H members, leaders and parents journeyed to Harlan County where the eight-county area competition was held last Thursday.

### NAMED TO NATIONAL HONOR SOCIETY

Forty-two students have been tapped for membership in the Berea College

[Cont. to A8]

### HEART CLINIC

A one day consultative and diagnostic heart clinic for cardiology patients will be held in the Whitley County Health Department on Tuesday, May 4, 1982.

Cardiologist from the University of Kentucky Medical center will conduct the clinic. These clinics provide a diagnostic service for the patient, along with the recommendations for treatment and management of the case. It also provides an opportunity for the referring physician to consult with the cardiologist regarding his patient.

Only those patients who have been referred by a physician and who have a written referral will be admitted to the clinics. Counties in this clinic area are Clay, Jackson, Laurel, Bell, Whitley, Knox and Rockcastle.

### PERMITS ISSUED

The division of permits in the state Department of Natural Resources and Environmental Protection issued 243 mining permits during March.

The number and types of permits issued included 153 original permits, 44 revision permits and 46 continuation permits for amendments, renewals, re-permits or succession of existing permits.

Of the total issued, 156 were for surface-mining operations, 83 for underground mining operations, 23 for preparation plants and refuse areas and 1 for a haul road.

Permitting activities for March authorized the disturbance of 6,260 new acres of land and resulted in the collection of \$353,550 in fees.

The following companies were issued permits to mine in Rockcastle County:

- Ikerd-Bandy Co., Inc., 42 acres; Jasper and Jasper Coal Company, 73 acres; Midnight Excavating, 4 acres. All three were for surface mining.

### NOTICE OF INTENTION TO MINE

In accordance with the provisions of KRS 350.055, notice is hereby given that Ikerd-Bandy Co., Inc., P.O. Box 246, Ferguson, Kentucky 42533, intends to file for an application for the surface disturbance mining of approximately 86 acres located Northeast of Lamero in Rockcastle County. The proposed operation is approximately 3 1/2 miles Northeast of State Route 89's junction with State Route 490, Latitude 37 degrees 19' 30", Longitude 84 degrees 08' 58". The surface of the area to be mined is owned by Russell Harper.

A brief description of the kind of mining activity proposed is: contour mining utilizing spoil disposal area.

An application will be filed at the Bureau of Surface Mining, Reclamation and Enforcement, London Area Office, Reclamation Building, London, Kentucky 40341.

Persons wishing to file written objections and/or request a formal administrative hearing in regard to the above described surface mine should notify the Department for Natural Resources and Environmental Protection within 30 days of the date of this notice. The objection or request for a hearing will reference application number 102-0053. Such objection or request must be in accordance with KRS 224.081 (2) and must be forwarded to the Director of Permits, Bureau of Surface Mining, Reclamation and Enforcement, Capital Plaza Tower, Frankfort, Kentucky 40601.

Notice is hereby provided pursuant to 30 CFR 715.13(d)(10) and KRS 350 that the proposed post mining land use of forestland and permanent impoundment constitutes a change from forest pre-mining land use. Public comment regarding a proposed change in land use may be submitted to the address listed above.



Mrs. Rhonda Mullins and James Mullins are shown in side of the Fas-Mart Food Store scheduled to open for business this Thursday, April 29th. The store, owned by Nate and Rhonda Mullins, will be managed by James Mullins. The store is one of the former Mullins Texaco Service Station.



Nellie's Flower Shop will open Thursday (today) on West Main Street, next door to Eddie's Shoe Store. The shop, owned by Mrs. Nellie Smith, left, will feature flowers for all occasions. An Open House will be held Saturday for the new business. Mrs. Ada Coffey, right, is the flower designer.

### Students on Dean's List

Two Centre College students from Rockcastle County have been named to the spring term Dean's List at the College.

They are: Steve Center, a junior, is the son of Mr. and Mrs. Luther Center of Route 3, Berea.

David Cummins, a junior, is the son of Mr. and Mrs. Kenneth Cummins of Route 4, Mt. Vernon.

Selection to the spring term Dean's List at Centre is based on a student's academic work for the previous fall and winter.

[Cont. to A8]

## BMV OFFERS YOU MORE SERVICES THAN ANY OTHER BANK IN THIS AREA!

- \* Checking Accounts
- \* Savings Accounts
- \* NOW Accounts
- \* Certificates of Deposit
- \* Individual Retirement Accounts
- \* Christmas Club
- \* BMV's TELLER/24
- \* Car Loans
- \* Vacation Loans
- \* Business Loans
- \* Home Improvement Loans
- \* Real Estate Loans
- \* Master Charge/VISA
- \* Safe Deposit Boxes
- \* Plus many others!

WHICH BANKING SERVICE DO WE HAVE THAT YOU WANT TO USE ?



THE BANK OF MT. VERNON  
MT. VERNON, KENTUCKY 40456

MEMBER FDIC

## SPRING LIVING ROOM SUITE SALE

SAVE SAVE

\$50 to \$200

on all Living Room Suites

In Stock

April 30 - May 8

Fain Furniture

FREE DELIVERY

FINANCING AVAILABLE

W. Main St.

Mt. Vernon

256-2201

# 1981 DELINQUENT TAX LIST

The following 1982 tax bills for personal property, including trucks, cars, appliances, etc., may be levied upon at any time thereafter.

These tax bills are subject to the addition of the cost of advertising (\$2.50) plus a wrecker bill if the vehicle is towed in.

William Taylor, Sheriff  
Rockcastle County, Ky.

BILL NO.	NAME	AMT.	NAME	AMT.	NAME	AMT.	NAME	AMT.			
5545	Daniel P. Abney	26.04	6258	James T. Bowman	2.12	7185	Omer Chestnut	4.26	7915	Doris V. Durham	26.92
5549	Deborah Abney	21.79	6265	Alvin Dewey Bradley	4.26	7186	Judy Childress	4.26	7918	Douglas G. Durham	1.41
5555	Fred Abney	4.26	6266	Bill Bradley	38.82	7187	Kenneth or Sharon Childress	27.45	7928	James E. Durham	32.58
5556	Fred Abney	5.67	6268	Billy Bradley	1.41	7210	Arvel Clark	1.41	7931	Joy Durham	40.55
5557	Fred Abney	5.67	6269	Eily or Roxann Bradley	5.67	7212	Carolyn Clark	33.11	7933	June Durham	5.76
5558	Fred Abney	5.67	6271	Brenda S. Bradley	26.21	7215	Charles F. Clark	1.41	7936	Kim Durham	12.58
5559	Fred Abney	12.41	6275	Chester Bradley	24.26	7217	Craig Clark	22.32	7937	Larry Durham	1.41
5560	Glen M. Abney	18.95	6276	Chester Bradley	7.08	7246	Manuel D. Clark, Jr.	7.08	7938	Larry B. Durham	7.08
5561	Glen M. Abney	7.08	6277	Chester Bradley	7.08	7247	Morris Clark	2.92	7942	Lee Durham*	2.12
5571	Lewis or Judy Abney	17.88	6301	Jeffrey Bradley	19.49	7253	Virginia Clark	10.98	7946	Linda Durham	4.26
5577	Sandra Kay Abney	26.04	6304	Lisa Allen Bradley	5.67	7254	William R. Clark	4.26	7955	Ollie Durham	7.08
5578	Steven G. Abney	26.04	6305	Michael D. Bradley	5.04	7260	Dale Clifford	2.12	7960	Ted Durham	48.33
5584	Vivian Abney	7.08	6306	Myrtle Bradley	19.49	7270	Donna Clontz	25.15	7963	Ted Durham	5.67
5597	Ruby Abrams	7.80	6313	Myrtle Bradley	24.43	7271	Jack Clontz	13.10	7964	Ted Durham	68.53
5609	Edward Wesley	2.12	6327	William K. Bradley	11.68	7272	Joe Ann Clouse	2.74	7965	Ted Durham	152.61
5611	Jimmie Adams	4.26	6343	Harvey Brewer	7.08	7281	Carl Coffey	2.12	7966	Ted Durham	10.64
5630	Letty Adams	7.08	6344	Jackie Brewer	4.26	7282	Carl Coffey	2.84	7987	Ted Durham	14.17
5634	Morris Adams	5.67	6347	Ben Brock	15.24	7283	Carl or Mary Coffey	4.26	7988	Ted Durham	28.50
5635	Phillip Adams	1.41	6348	Betty Brock	4.26	7286	Donald Coffey	4.26	7989	Ted Durham	111.02
5643	Ruby Cooper Adams	5.67	6361	Douglas C. Brock	2.84	7287	Donald R. Coffey	11.68	7990	Ted Durham	17.88
5649	Wilene Adams	5.67	6393	Lowell Broughton	2.12	7307	Mary Coffey	7.08	7992	Ted Durham	28.89
5678	James Alcorn	10.26	6427	Eddie Brown	2.12	7313	Shirley Coffey	2.84	7996	Jay Dykes	2.84
5701	James Alford	2.12	6430	Felix Deltou Brown	1.41	7314	Shirley Coffey	11.68	7998	Harold Edwards	5.67
5718	Jimmy Allen	1.41	6442	Home E. Brown	23.98	7321	Wallace Coffey	18.78	7998	Charles E. Elam	7.08
5728	Margaret Allen	4.26	6453	James E. Brown	7.08	7334	George Coleman	1.41	8000	Glenn Elder	7.08
5739	Rebecca A. allen	2.12	6455	James R. Brown	2.12	7340	Carolyn Collins	19.83	8004	Gene Evans	4.26
5751	Ralph Ambrose	5.67	6456	Jerry Lee Brown	14.70	7341	Carolyn Collins	7.08	8040	Gene Evans	10.26
5752	Ralph Ambrose	5.67	6457	Jerry Lee Brown	4.26	7343	Charles Collins	7.08	8041	Gene Evans	4.26
5758	Ballard Amyx	11.51	6477	Randall Brown	5.04	7377	Grant Comley, Jr.	12.41	8042	Gene Evans	10.48
5772	Barnie Anderson	4.26	6491	Thelma Jean Brown	2.84	7378	Bradley Cony	7.08	8044	Greg Evans	10.48
5773	Ed Anderson	2.12	6492	Velma M. Brown	2.84	7379	Ralph Conn	1.41	8060	Bobby W. Fain	15.75
5774	Gilbert Anderson	7.08	6501	Danny Brummett	1.41	7382	Bill Cook	2.12	8061	Bobby W. Fain	32.58
5789	Luther D. Anglin	7.08	6506	Dale Brummett	5.67	7392	Thomas A. Cook	2.12	8066	Robert Shane Fain	23.19
5826	Gary Asher	5.67	6507	Dale Brummett	7.08	7393	James E. Cooper	1.41	8071	Robert W. Fain	7.08
5832	Nita Asher	7.08	6508	Danny Brummett	2.12	7404	Travis Cope	2.84	8075	Dale Fain	15.83
5835	Larry Avery	4.12	6514	Francis Brummett	7.08	7411	Donnie Cornett	26.92	8078	Henry L. Fain	2.12
5842	Dorothy and James Bailey	14.17	6515	Francis Brummett	4.26	7417	Betty L. Cotton	2.84	8079	Lorene Fain	7.08
5845	William B. Bailey, Jr.	12.76	6529	Robert Lee Brummett	19.83	7419	Kinna Derrine Cotton	20.89	8080	Lou Ann Mae Hicks Fain	5.67
5874	Gilbert Wayne Baker	2.12	6526	Gillian Bruner	2.12	7426	Joany Couch	2.84	8081	Marlynn Fain	1.41
5877	H.M. Baker	21.60	6538	Danny R. Bullock	20.69	7427	Juanita Couch	13.46	8083	Maeine Fain	7.08
5879	Henry Monroe Baker	21.60	6601	Douglas G. Bullock, Jr.	10.45	7428	Robert Cowden, Jr.	2.12	8088	Pamela Fain	1.41
5886	John Baker	4.26	6603	Douglas Glen Bullock, Jr.	11.15	7453	Milton Cox	1.41	8087	Peggy Fain	1.41
5891	Johnny Baker	21.97	6604	Douglas Bullock, Jr.	7.08	7474	Mrs. Lovie Craig	7.08	8088	Tommy Fain	2.84
5901	Marie Baker	1.41	6616	Everett A. Bullock	2.84	7482	James P. Crawford	7.08	8115	Carl E. Fields	7.08
5902	Monroe Baker	25.15	6622	Floyd Bullock	9.37	7485	Larry R. Crawford	2.12	8132	Jim Fletcher	7.08
5905	R.A. Baker	18.78	6646	Jerrel Bullock	1.41	7486	Lionie Crawford	1.41	8133	James Fletcher	22.32
5905	R.A. Baker	18.78	6647	Jerrel Bullock	1.41	7487	Mevin Crawford	1.41	8134	Gene F. Fletcher	4.26
5906	R.A. Baker	7.08	6648	Jerrel Bullock	2.84	7489	Carl Creech	5.85	8170	Jose Fredrick	12.41
5907	Raymond Baker	33.14	6651	Jerry Bullock	7.08	7492	Jim Cress	2.84	8178	Charlie French	1.41
5913	William B. Baker	2.12	6695	Raymond Bullock	4.26	7502	Bennett Rowe Cromer	7.08	8179	Coy French	5.67
5930	Vernon Baldwin	4.26	6696	Raymond Bullock	2.84	7519	Carl Cromer	1.41	8181	Denver French	1.41
5937	Ardella Ball	11.88	6709	Swan Bullock Heirs	1.41	7518	Carlos Cromer	7.08	8219	W.C. Frith	11.88
5938	Harold Ballard	8.57	6730	Ronald C. Burdette	98.62	7521	Casper Cromer	4.26	8220	W.C. Frith	2.12
5939	Harold and Ester G. Ballard	19.66	6731	Ronald C. Burdette	1.41	7521	Casper Cromer	4.26	8223	Glenda Fuller	2.84
5940	John Henry Ballard	4.26	6758	Ronald C. Burdette	18.78	7531	Donnie Cromer	5.67	8228	Ed Fultz	2.84
5950	Roger Ballinger	7.08	6759	Ronald C. Burdette	7.08	7560	James Carlos Cromer	14.16	8232	Andy Garrett	7.08
5957	Mary Jane Bargo	23.09	6782	Ralph V. Burgin	2.12	7561	Jarvis Edward Cromer	9.37	8235	Cynthia Rose Gabbard	5.85
5959	Christopher Scott Barnes	2.12	6783	Alvy Burgen	16.65	7574	Keith Cromer	4.26	8236	Henretta Gabbard	10.09
5963	Dorothy Barnes	19.83	6786	Dave Burke	17.88	7578	Larry Cromer	1.41	8249	Donald Gadd	1.41
5969	Robert Barnes	5.67	6798	Tedd G. Burke	34.52	7578	Larry Cromer	1.41	8250	Howard Gadd	2.84
5972	Vickie Barnes	1.41	6802	Evelyn Burkhardt	5.67	7582	Margie Kathleen Cromer	11.33	8251	Howard Gadd	1.41
5973	Wayne Barnes	4.26	6819	Harold Burton	1.41	7583	Marvin Cromer	5.67	8252	John L. Gadd	15.93
5982	Christine Barnett	4.26	6826	Marie Burton	7.08	7648	Kathy or Clyde Cummins	7.08	8257	Albert Gamble	2.84
5988	David Barnett	15.28	6863	Lois Bussell	15.39	7654	Larry Cummins	23.73	8258	Gerald Gamble	33.30
5982	Edward Barnett	7.08	6864	Loella Bussell	27.62	7655	Larry J. Cummins	20.36	8259	Shirley Garland	4.26
6014	Judy Barnett	7.08	6885	Mary E. Bussell	27.98	7666	Vernon Cummins	14.17	8260	Andy Garrett	7.08
6015	Wanda Barnett	7.08	6888	Earl Bustin	13.28	7672	D&J Gramlick, Inc.	10.64	8265	Lester Gebler-Phillip Deal	11.88
6016	Billy Barron	4.26	6878	Simon Byrd	2.84	7688	Johnny A. Dailey	7.08	8308	Duke Gibson	10.64
6031	Harold Barron	5.67	6886	Ray Cable	5.67	7688	Doris Daiton	7.08	8311	Jackie Gilbert	7.08
6034	Jimmy Barron	5.67	6916	Floyd Caldwell	2.12	7689	Raymond Darnrell	4.26	8313	Walter Gilbert	19.41
6037	Loanna Barron	2.84	6917	Floyd Caldwell, Jr.	24.43	7710	J.W. Davenport, Sr.	2.12	8314	Wescoe Gill	13.41
6044	Geraldino Barton	20.19	6918	Ernest Caldwell	2.12	7720	Elmer Davidson	2.84	8317	Frank Gilliam	1.41
6058	F.R. Bean, Jr.	38.96	6929	Mike Callahan	7.08	7721	Elmer Davidson	19.83	8320	Terry and Kathy Gillispie	7.08
6068	Wickie L. Belcher	17.88	6938	Hugh and Penny A. Cameron	32.41	7723	Lionie R. Davidson	4.26	8321	Larry L. and Beverly s. Glosheen	5.67
6079	Levill Bell	4.26	6938	Larry M. Cameron	2.84	7743	Norma J. or John D. Day	49.58	8322	Larry L. and Beverly s. Glosheen	16.46
6080	Vincent Benedict	23.89	6943	Preston Cameron, Jr.	2.12	7748	Anita Dean	4.26	8326	Bobbie Marie Goff	24.26
6081	Derryll Benge	7.08	6945	Walter Cameron	11.51	7759	William L. and Melba Deatherage	2.12	8346	Larry Gooch	23.19
6083	Harold Benge	28.74	6952	Melvin M. Campbell	23.19	7772	Betty Deborde	2.84	8347	Larry Gooch	14.17
6126	Donald E. or Sandra Bishop	7.08	6956	Danny Carmack	15.05	7776	Fred Deborde	7.08	8353	Bart Grant	2.84
6132	Linda Lou Bishop	27.10	6988	Judy Carpenter	5.85	7781	James L. Deborde	7.08	8354	Grant Construction Co.	11.88
6137	Peggy Bishop	8.49	6991	Lester or Saul Carpenter	6.08	7796	William T. Deborde	2.12	8355	Willie B. Grant, Jr.	18.95
6141	Robert Bishop	4.26	6992	Roland Carpenter	10.26	7797	Clarence Robert Decker	10.26	8358	Clinton Graves	15.39
6143	Anna L. Blackburn	18.78	6998	Roland Carpenter	2.84	7798	Delbert Decker	16.65	8361	Wesley Graves	5.67
6148	Johnny Blackburn	11.88	7004	Charles F. Carr	24.96	7802	Georgia Decker	2.84	8364	Irvin Graves	46.93
6150	Thomas Blackburn	7.08	7013	James Sherman Carroll	2.84	7807	Vernie L. Decker	19.49	8384	Eugene Gray	15.75
6151	Tom Blackburn	5.67	7014	Mary Margaret Carroll	17.88	7809	Earl Jody Dees	7.08	8395	Mary B. Gregory	23.54
6170	David Blanton	2.84	7022	Donald R. Carter	4.26	7818	Linda R. Delk	19.13	8406	John Douglas Griffin	10.26
6175	Jackie Blanton	22.32	7039	Thelma Carter	4.26	7825	Kenneth Denney	2.12	8412	Nanny Griffin	5.67
6176	Jackie Blanton	24.43	7053	Darrell Cash	11.68	7832	Roscoe Denney	1.41	8427	Elizabeth Goff	11.88
6181	Russell Blanton	2.12	7054	Darrell Cash	3.12	7838	Mary Denny	1.41	8428	Jack S. Goff	19.63
6183	Bobby Blevins	14.17	7083	David Catron	4.26	7839	Mary Denny	10.64	8436	Owen Douglas Hackworth	20.19
6191	Aleda Bond	2.84	7085	Marieny Chamely	22.32	7844	Danny Dillingham	2.12	8441	Clyde Halcomb	2.12
6192	Arthur Bond	4.26	7110	Emory Chandler	4.26	7859	Donnie A. Doan	14.17	8442	Clyde Halcomb	19.17
6193	Arthur Bond	1.41	7111	Merele Chandler	5.67	7869	Lillie Mae Dobbs and Garnie VanWinkle	12.22	8445	Edwina Halcomb	2.84
6194	Arthur Bond	4.26	7113	Merrill Chandler	5.67	7877	Freda Caldwell Kirby Dobbs	28.50	8466	Crockett or Cora Hall	7.08
6197	D. D. Bond	2.12	7129	Cheryl Chasteen	5.67	7879	Dons TV Repair	4.26	8468	John Hall	18.59
6202	Lee D. Bond	2.84	7134	David Chasteen	4.26	7883	George or Barbara Dooley	7.08	8519	Lee Bradley Hammond	23.89
6215	Tinie-Tiny. Bostic	7.08	7163	Mary Chasteen	2.84	7886	Johnny Dooley	19.83	8528	Billie Susan Hammons	11.51
6220	Delores Bowles	4.26	7164	Omer Chestnut	20.89	7888	William Dooley	19.83	8536	Mr. Ted Hamner	7.08
6225	James A. Bowles	5.67	7237	Judy T. Clark	33.90	7905	Ben Durham	2.84	8537	Charles David Hampton	38.04
6227	Casper Bowling	4.26	7241	Lidia Jane Clark	12.94	7910	Brad Durham	22.66	8538	Junanita Hampton	2.84
6231	Ernie Bowling	5.67	7244	Lionie Clark	25.85	7911	Charley Durham	4.26	8545	Bobby Joe Hansel	33.46
6232	Ernie Lee Bowling	7.08	7245	Lionie or Brenda Gayle Clark	7.08	7914	Dennis E. Durham	10.26	8545	Bobby Joe Hansel	3.96
6238	Kernit D. Bowling	4.26	7246	Manuel D. Clark, Jr.	7.08	7928	James E. Durham	32.58	8602	Mary Harmon	2.84
6256	James I. Bowman	5.67	7247	Morris Clark	2.92	7931	Joy Durham	40.55	8603	Mary Harmon	1.41
6257	James and Imogene Bowman	37.36	7253	Virginia Clark	10.98	7933	June Durham	5.76	8603	Mary Harmon	1.41

(Cont'd to P-3)