

FINANCIAL STATEMENT

(Cont. from 8)

NAME OF PAYEE	CODE & REMARKS	Net Amount
14728 Albert R. Pybas	387 travel	126.12
14728 Melvin D. Hunt	387 travel	46.20
14740 Bill Pender	387 travel	79.86
14741 Melvin W. Cow	387 travel	87.27
14742 Gordon M. Gaudin	382 travel	71.48
14743 Doris A. Toomey	482 travel	36.64
14744 Charles E. USA	651.01 acct	1,293.88
14746 K.L. Beaker Oil Co., Inc.	551.01-2 acct	11,622.57
14746 Marathon Petroleum Co.	551.01-2,554 acct	156.97
14747 Crooper's Tire & Iron Service	552.01, 554 acct	346.30
14748 Goodspeed Services	552.01 acct	165.82
14749 Southern Tire Distributors	552.02 acct	580.00
14750 Harbor Freight Salvage Co.	542 acct	125.00
14751 Snap On Tools Corp.	542 acct	66.10
14752 Cook Bros. Auto Parts	553 acct	99.85
14753 Rental Uniform Service	553 acct	64.90
14754 W. Vernon Automobile	553 acct	465.79
14755 Rhoad's Auto Parts	553 acct	15.94
14756 Lawson Products, Inc.	553 acct	233.78
14757 Carrington Dist. Co.	553 acct	120.13
14758 Ridgway Distributors, Inc.	553 acct	26.79
14759 Payne's Auto Parts	553 acct	15.00
14760 Taylor Battery East, Inc.	553 acct	89.64
14761 Wayne Sales, Inc.	553 acct	37.90
14762 Kron International Trucks	553 acct	376.49
14763 Auto-Electric Inc.	553 acct	494.68
14764 The Sherwin-Williams Co.	751 acct	42.94
14765 Plumbers Supply Co.	751 acct	12.96
14766 Holt Hardware, Inc.	751 acct	80.00
14767 Cundiff Plumbing Supply	751 acct	75.16
14768 Standard Armbrust & Elec.	751 acct	24.75
14769 Thrifty Lumber Co.	751 acct	48.29
14770 Brock-Welby Co.	751 acct	119.08
14771 Broadhead Hardware	751 acct	34.20
14772 Stewart Hardware	751 acct	6.01
14773 Jack's Hardware & Appl., Inc.	751 acct	70.11
14774		174.06
14775 Cumberland Electric Supply	751 acct	259.87
14776 Simplex Time Recorder Co.	732 acct	80.00
14777 S. & S. Equipment, Inc.	732 acct	16.84
14778 Morgan's Electric	731.01 acct	78.21
14779 American Time & Signal Co.	751 acct	42.82
14780 Shilwell's Army Store	751 acct	10.00
14781 Thompson's San. Supply Inc.	657.01 acct	141.96
14782 London Laundry	657.01 acct	97.00
14783 Continental Research Corp.	657.01 acct	67.82
14784 Deboard Oil Co.	656 acct	763.21
14785 Hockcastle Auto Parts	553 acct	237.91
14786 Deble Cash	234 contract coaching	37.00
14787 Mt. Vernon Printing	153 acct	115.67
14788 A.A. Dick Products of Ind.	732 acct	794.00
14789 Irene Bailey, Clerk	132 acct	16.90
14790 Lexington External Systems	751 acct	70.00
14791 Lon Witton	731.01 acct	78.00
14792 A. H. Thomson	731.01 acct	26.00
14793 McMahon Construction Inc.	731.01 acct	3,961.06
14794 Billy M. Taylor	651 hauling comb	577.72
14795 Mt. Vernon Signal	154 acct	16.80
14796 Houk's TV Service	732 acct	79.46
14797 Glen Co.	264.01 acct	27.82
14798 Cumberland Welders Supply	553 acct	9.70
14799 Central Trust Co.	132 acct	204.76
14800 Purveyor Courier Corp.	132 acct	26.30
14801 Groves-Lumpkins, Inc.	266.01 acct	170.10
14802 Cumberland Valley Off. Supp.	153 acct	86.86
14803 Int'l Business Machines	132 acct	208.00
14804 Poppin's	266.01 acct	30.80
14806 Parent Teacher Soc.	266.01 acct	33.20
14807 KET	1272 bal. on TV's	278.46
14808 PROJECT ALPHA	266.01 acct.	276.00
14809 Edits	266.01 acct	76.40
14810 Mt. Vernon Automotive	266.01 acct	122.88
14810 Cumberland Welders Supply	266.01 acct	37.78
14811 Hudson Co., Inc.	732 acct	71.00
14812 Hudson Co., Inc.	1272 acct	253.75
14813 Hudson Co., Inc.	266.01 acct	33.20
14814 White Lily Foods Co.	266.01 acct	10.00
14815 Bennett Publishing Co.	266.01 acct	74.81
14816 Cumberland Valley Office Sup.	266.01 acct	29.78
14817 Taylor's Workshop	1272 acct	600.00
14818 School Food Service	1481.13 transfer of funds	16,427.00
14819	2822.2888	7,115.28
14820	331,790 contract hauling	
14821 Josephine Adams		47.00
14822 Maggie Samps		21.00
14823 Donald Bullock		75.00
14824 Lewis Cheney		163.00
14825 Carolyn Chestnut		97.00
14826 Arvid Clark		56.00
14827 Berline Church		145.00
14828 Frank Cope		155.00
14829 John Cramer		127.00
14830 John Cramer, Jr.		137.00
14831 James Gibbons		127.00
14832 Nita Hunsler		26.00
14833 Brenda Miller		38.00
14834 Christine Miller		53.00
14835 Marjorie Miller		53.00
14836 Marjorie Miller		53.00
14837 Jean McKinley		45.00
14838 Joyce McKinley		65.00
14839 Joyce McKinley		65.00
14840 Paul Miller		25.00
14841 Pamela Miller		30.00
14842 Leola Miller		60.00
14843 Nancy Miller		26.75
14844 Marjorie Miller		197.00
14845 Marjorie Miller		24.00
14846 Marjorie Miller		195.00
14847 Bill Wickham		200.00
14848 Ray Cook	131.25 contract hauling	72.00
14849		31.00
14850		30.00
14851		30.00
14852		30.00
14853		30.00
14854		30.00
14855		30.00
14856		30.00
14857		30.00
14858		30.00
14859		30.00
14860		30.00
14861		30.00
14862		30.00
14863		30.00
14864		30.00
14865		30.00
14866		30.00
14867		30.00
14868		30.00
14869		30.00
14870		30.00
14871		30.00
14872		30.00
14873		30.00
14874		30.00
14875		30.00
14876		30.00
14877		30.00
14878		30.00
14879		30.00
14880		30.00
14881		30.00
14882		30.00
14883		30.00
14884		30.00
14885		30.00
14886		30.00
14887		30.00
14888		30.00
14889		30.00
14890		30.00
14891		30.00
14892		30.00
14893		30.00
14894		30.00
14895		30.00
14896		30.00
14897		30.00
14898		30.00
14899		30.00
14900		30.00
14901		30.00
14902		30.00
14903		30.00
14904		30.00
14905		30.00
14906		30.00
14907		30.00
14908		30.00
14909		30.00
14910		30.00
14911		30.00
14912		30.00
14913		30.00
14914		30.00
14915		30.00
14916		30.00
14917		30.00
14918		30.00
14919		30.00
14920		30.00
14921		30.00
14922		30.00
14923		30.00
14924		30.00
14925		30.00
14926		30.00
14927		30.00
14928		30.00
14929		30.00
14930		30.00
14931		30.00
14932		30.00
14933		30.00
14934		30.00
14935		30.00
14936		30.00
14937		30.00
14938		30.00
14939		30.00
14940		30.00
14941		30.00
14942		30.00
14943		30.00
14944		30.00
14945		30.00
14946		30.00
14947		30.00
14948		30.00
14949		30.00
14950		30.00
14951		30.00
14952		30.00
14953		30.00
14954		30.00
14955		30.00
14956		30.00
14957		30.00
14958		30.00
14959		30.00
14960		30.00
14961		30.00
14962		30.00
14963		30.00
14964		30.00
14965		30.00
14966		30.00
14967		30.00
14968		30.00
14969		30.00
14970		30.00
14971		30.00
14972		30.00
14973		30.00
14974		30.00
14975		30.00
14976		30.00
14977		30.00
14978		30.00
14979		30.00
14980		30.00
14981		30.00
14982		30.00
14983		30.00
14984		30.00
14985		30.00
14986		30.00
14987		30.00
14988		30.00
14989		30.00
14990		30.00
14991		30.00
14992		30.00
14993		30.00
14994		30.00
14995		30.00
14996		30.00
14997		30.00
14998		30.00
14999		30.00
15000		30.00

14853 Willie Thomas		261.00
14853 Juanita Wilson		89.00
14854 West Adair Memorial	1481.53 transfer of funds	134.66
14855 Koch Co. School Nutrition	111.01, 111.11, 111.21, 111.31, 111.41, 111.51, 111.61, 111.71, 111.81, 111.91	207,107.16
14856 The Bank of Mt. Vernon	411.01, 411.11, 411.21, 411.31, 411.41, 411.51, 411.61, 411.71, 411.81, 411.91	37,378.97
14857 Kentucky State Treasurer	611.01, 611.11, 611.21, 611.31, 611.41, 611.51, 611.61, 611.71, 611.81, 611.91	6,639.74
14858 State Treasurer	811.01, 811.11, 811.21, 811.31, 811.41, 811.51, 811.61, 811.71, 811.81, 811.91	18,360.19
14859 Zion Cross Hospital Plan	211.01, 211.11, 211.21, 211.31, 211.41, 211.51, 211.61, 211.71, 211.81, 211.91	4,731.70
14860 Ky. Education Association	311.01, 311.11, 311.21, 311.31, 311.41, 311.51, 311.61, 311.71, 311.81, 311.91	3,766.14
14861 Citizens Security Life Ins.	511.01, 511.11, 511.21, 511.31, 511.41, 511.51, 511.61, 511.71, 511.81, 511.91	623.47
14862		728.00
14863 Social Security Serv. Fund	111.25, 111.31, 111.41, 111.51, 111.61, 111.71, 111.81, 111.91	2,847.33
14864 Ky. State Treasurer	111.01, 111.11, 111.21, 111.31, 111.41, 111.51, 111.61, 111.71, 111.81, 111.91	2,119.13
14865 Mt. County School Food Serv.	1441.13 transfer of funds	53,526.45
14866 The Bank of Mt. Vernon	transfer to NOW account	230,000.00
Total of Page 7-4-6		7,462,721.97

JANUARY

14867 Kenneth Adams	118,152 bd mtg & exp	22.88
14868 Madhu Baderet	118 bd mtg	20.00
14869 Madhu Baderet	118,152 bd mtg & exp	24.32
14870 George Poynter	118,152 bd mtg & exp	22.70
14871 Willie Taylor	118,152 bd mtg & exp	21.60
14872 Continental Telephone	655 acct	300.85
14873 Ky. Utilities Company	655 acct	10,636.27
14874 Mt. Vernon Water Works	654 acct	264.82
14875 Broadhead Meter Works	654 acct	285.60
14876 Northern No. Meter Dist.	654 acct	76.80
14877 Livingston Water Works	654 acct	124.50
14878 Billy W. Taylor	651 hauling comb	933.10
14879 Posell Pools Internat'l	651 acct	1,924.44
14880 Edward G. Co.	656 acct	1,263.55
14881 Charles B. Parsons	552 travel	159.41
14882 Garland M. Cummins	552 travel	35.08
14883 Paul R. Higgins	552 travel	31.00
14884 Bill Pender	552 travel	13.32
14885 James L. Bullock	557 travel	8.00
14886 Mary A. Hunt	557 travel	24.84
14887 Melvin D. Hunt	557 travel	37.22
14888 Robert M. Pybas	557 travel	35.04
14889 Mary Gregory	557 travel	74.16
14890 Jamie Worley	557 travel	18.12
14891 Mary Taylor	557 travel	7.55
14892 Olive Whitaker	557 travel	54.28
14893 W.L. Beaker Oil Co.	551.01-2 acct	7,750.32
14894 Crooper's Tire & Iron	552.01, 554 acct	123.41
14895 Krome's International Truck	553 acct	39.40
14896 Mt. Vernon Automotive	553 acct	300.82
14897 Hockcastle Auto Parts	553 acct	65.77
14898 Koch's Auto Parts	553 acct	15.12
14899 MacInnes-Parks Prod. Inc.	553 acct	546.20
14900 Carrington Dist. Co.	553 acct	648.92
14901 General Products, Inc.	553 acct	116.09
14902 Southern Welding Supply	553 acct	16.75
14903 Cook Bros. Auto Parts	553 acct	70.32
14904 Rental Uniform Service	553 acct	52.60
14905 Snap-On Tools Corp.	542 acct	15.20
14906 Joyce M. Shehan	531.01 contract driving	28.80
14907 Doris G. Towary	452 travel	24.56
14908 Jack's Hardware & Appl.	751 acct	150.44
14909 Cumberland Elec. Supp.	751 acct	133.42
14910 Shilwell's Army Store	751 acct	10.00
14911 Broadhead Hardware	751 acct	7.12
14912 Appliances Service Center	751 acct	27.83
14913 Power-Kite Elec. Supply	758 acct	712.32
14914 C. C. Cox & Son	751 acct	67.82
14915 Simplex Time Recorder Co.	732 acct	292.25
14916 Lexington External Systems	732 acct	26.00
14917 Jack P. Delley	731.01 acct-const. driving	9.70
14918 James S. Nicely	731.01 acct	473.00
14919 Domestic Appliances Repair	732 acct	93.78
14920 Parro-Flappe Hoofing, Inc.	731.01 acct	

FINANCIAL STATEMENT

(Cont. from 9)

Table with columns: Check No., NAME OF PAYEE, CODE & PURPOSE, and the amount of Check. Includes entries for 15048, 15049, 15070, 15071, 15072, 15073, 15074, 15075, 15076, 15077, 15078, 15079, 15080, 15081, 15082, 15083, 15084, 15085, 15086, 15087, 15088, 15089, 15090, 15091, 15092, 15093, 15094, 15095, 15096, 15097, 15098, 15099, 15100, 15101, 15102, 15103, 15104, 15105, 15106, 15107, 15108, 15109, 15110, 15111, 15112, 15113, 15114, 15115, 15116, 15117, 15118, 15119, 15120, 15121, 15122, 15123, 15124, 15125, 15126, 15127, 15128, 15129, 15130, 15131, 15132, 15133, 15134, 15135, 15136, 15137, 15138, 15139, 15140, 15141, 15142, 15143, 15144, 15145, 15146, 15147, 15148, 15149, 15150, 15151, 15152, 15153, 15154, 15155, 15156, 15157, 15158, 15159, 15160, 15161, 15162, 15163, 15164, 15165, 15166, 15167, 15168, 15169, 15170, 15171, 15172, 15173, 15174, 15175, 15176, 15177, 15178, 15179, 15180, 15181, 15182, 15183, 15184, 15185, 15186, 15187, 15188, 15189, 15190, 15191, 15192, 15193, 15194, 15195, 15196, 15197, 15198, 15199, 15200, 15201, 15202, 15203, 15204, 15205, 15206, 15207, 15208, 15209, 15210, 15211, 15212, 15213, 15214, 15215, 15216, 15217, 15218, 15219, 15220, 15221, 15222, 15223, 15224, 15225, 15226, 15227, 15228, 15229, 15230, 15231, 15232, 15233, 15234, 15235, 15236, 15237, 15238, 15239, 15240, 15241, 15242, 15243, 15244, 15245, 15246, 15247, 15248, 15249, 15250, 15251, 15252, 15253, 15254, 15255, 15256, 15257, 15258, 15259, 15260, 15261, 15262, 15263, 15264, 15265, 15266, 15267, 15268, 15269, 15270, 15271, 15272, 15273, 15274, 15275, 15276, 15277, 15278, 15279, 15280, 15281, 15282, 15283, 15284, 15285, 15286, 15287, 15288, 15289, 15290, 15291, 15292, 15293, 15294, 15295, 15296, 15297, 15298, 15299, 15300, 15301, 15302, 15303, 15304, 15305, 15306, 15307, 15308, 15309, 15310, 15311, 15312, 15313, 15314, 15315, 15316, 15317, 15318, 15319, 15320, 15321, 15322, 15323, 15324, 15325, 15326, 15327, 15328, 15329, 15330, 15331, 15332, 15333, 15334, 15335, 15336, 15337, 15338, 15339, 15340, 15341, 15342, 15343, 15344, 15345, 15346, 15347, 15348, 15349, 15350, 15351, 15352, 15353, 15354, 15355, 15356, 15357, 15358, 15359, 15360, 15361, 15362, 15363, 15364, 15365, 15366, 15367, 15368, 15369, 15370, 15371, 15372, 15373, 15374, 15375, 15376, 15377, 15378, 15379, 15380, 15381, 15382, 15383, 15384, 15385, 15386, 15387, 15388, 15389, 15390, 15391, 15392, 15393, 15394, 15395, 15396, 15397, 15398, 15399, 15400, 15401, 15402, 15403, 15404, 15405, 15406, 15407, 15408, 15409, 15410, 15411, 15412, 15413, 15414, 15415, 15416, 15417, 15418, 15419, 15420, 15421, 15422, 15423, 15424, 15425, 15426, 15427, 15428, 15429, 15430, 15431, 15432, 15433, 15434, 15435, 15436, 15437, 15438, 15439, 15440, 15441, 15442, 15443, 15444, 15445, 15446, 15447, 15448, 15449, 15450, 15451, 15452, 15453, 15454, 15455, 15456, 15457, 15458, 15459, 15460, 15461, 15462, 15463, 15464, 15465, 15466, 15467, 15468, 15469, 15470, 15471, 15472, 15473, 15474, 15475, 15476, 15477, 15478, 15479, 15480, 15481, 15482, 15483, 15484, 15485, 15486, 15487, 15488, 15489, 15490, 15491, 15492, 15493, 15494, 15495, 15496, 15497, 15498, 15499, 15500, 15501, 15502, 15503, 15504, 15505, 15506, 15507, 15508, 15509, 15510, 15511, 15512, 15513, 15514, 15515, 15516, 15517, 15518, 15519, 15520, 15521, 15522, 15523, 15524, 15525, 15526, 15527, 15528, 15529, 15530, 15531, 15532, 15533, 15534, 15535, 15536, 15537, 15538, 15539, 15540, 15541, 15542, 15543, 15544, 15545, 15546, 15547, 15548, 15549, 15550, 15551, 15552, 15553, 15554, 15555, 15556, 15557, 15558, 15559, 15560, 15561, 15562, 15563, 15564, 15565, 15566, 15567, 15568, 15569, 15570, 15571, 15572, 15573, 15574, 15575, 15576, 15577, 15578, 15579, 15580, 15581, 15582, 15583, 15584, 15585, 15586, 15587, 15588, 15589, 15590, 15591, 15592, 15593, 15594, 15595, 15596, 15597, 15598, 15599, 15600, 15601, 15602, 15603, 15604, 15605, 15606, 15607, 15608, 15609, 15610, 15611, 15612, 15613, 15614, 15615, 15616, 15617, 15618, 15619, 15620, 15621, 15622, 15623, 15624, 15625, 15626, 15627, 15628, 15629, 15630, 15631, 15632, 15633, 15634, 15635, 15636, 15637, 15638, 15639, 15640, 15641, 15642, 15643, 15644, 15645, 15646, 15647, 15648, 15649, 15650, 15651, 15652, 15653, 15654, 15655, 15656, 15657, 15658, 15659, 15660, 15661, 15662, 15663, 15664, 15665, 15666, 15667, 15668, 15669, 15670, 15671, 15672, 15673, 15674, 15675, 15676, 15677, 15678, 15679, 15680, 15681, 15682, 15683, 15684, 15685, 15686, 15687, 15688, 15689, 15690, 15691, 15692, 15693, 15694, 15695, 15696, 15697, 15698, 15699, 15700, 15701, 15702, 15703, 15704, 15705, 15706, 15707, 15708, 15709, 15710, 15711, 15712, 15713, 15714, 15715, 15716, 15717, 15718, 15719, 15720, 15721, 15722, 15723, 15724, 15725, 15726, 15727, 15728, 15729, 15730, 15731, 15732, 15733, 15734, 15735, 15736, 15737, 15738, 15739, 15740, 15741, 15742, 15743, 15744, 15745, 15746, 15747, 15748, 15749, 15750, 15751, 15752, 15753, 15754, 15755, 15756, 15757, 15758, 15759, 15760, 15761, 15762, 15763, 15764, 15765, 15766, 15767, 15768, 15769, 15770, 15771, 15772, 15773, 15774, 15775, 15776, 15777, 15778, 15779, 15780, 15781, 15782, 15783, 15784, 15785, 15786, 15787, 15788, 15789, 15790, 15791, 15792, 15793, 15794, 15795, 15796, 15797, 15798, 15799, 15800, 15801, 15802, 15803, 15804, 15805, 15806, 15807, 15808, 15809, 15810, 15811, 15812, 15813, 15814, 15815, 15816, 15817, 15818, 15819, 15820, 15821, 15822, 15823, 15824, 15825, 15826, 15827, 15828, 15829, 15830, 15831, 15832, 15833, 15834, 15835, 15836, 15837, 15838, 15839, 15840, 15841, 15842, 15843, 15844, 15845, 15846, 15847, 15848, 15849, 15850, 15851, 15852, 15853, 15854, 15855, 15856, 15857, 15858, 15859, 15860, 15861, 15862, 15863, 15864, 15865, 15866, 15867, 15868, 15869, 15870, 15871, 15872, 15873, 15874, 15875, 15876, 15877, 15878, 15879, 15880, 15881, 15882, 15883, 15884, 15885, 15886, 15887, 15888, 15889, 15890, 15891, 15892, 15893, 15894, 15895, 15896, 15897, 15898, 15899, 15900, 15901, 15902, 15903, 15904, 15905, 15906, 15907, 15908, 15909, 15910, 15911, 15912, 15913, 15914, 15915, 15916, 15917, 15918, 15919, 15920, 15921, 15922, 15923, 15924, 15925, 15926, 15927, 15928, 15929, 15930, 15931, 15932, 15933, 15934, 15935, 15936, 15937, 15938, 15939, 15940, 15941, 15942, 15943, 15944, 15945, 15946, 15947, 15948, 15949, 15950, 15951, 15952, 15953, 15954, 15955, 15956, 15957, 15958, 15959, 15960, 15961, 15962, 15963, 15964, 15965, 15966, 15967, 15968, 15969, 15970, 15971, 15972, 15973, 15974, 15975, 15976, 15977, 15978, 15979, 15980, 15981, 15982, 15983, 15984, 15985, 15986, 15987, 15988, 15989, 15990, 15991, 15992, 15993, 15994, 15995, 15996, 15997, 15998, 15999, 16000, 16001, 16002, 16003, 16004, 16005, 16006, 16007, 16008, 16009, 16010, 16011, 16012, 16013, 16014, 16015, 16016, 16017, 16018, 16019, 16020, 16021, 16022, 16023, 16024, 16025, 16026, 16027, 16028, 16029, 16030, 16031, 16032, 16033, 16034, 16035, 16036, 16037, 16038, 16039, 16040, 16041, 16042, 16043, 16044, 16045, 16046, 16047, 16048, 16049, 16050, 16051, 16052, 16053, 16054, 16055, 16056, 16057, 16058, 16059, 16060, 16061, 16062, 16063, 16064, 16065, 16066, 16067, 16068, 16069, 16070, 16071, 16072, 16073, 16074, 16075, 16076, 16077, 16078, 16079, 16080, 16081, 16082, 16083, 16084, 16085, 16086, 16087, 16088, 16089, 16090, 16091, 16092, 16093, 16094, 16095, 16096, 16097, 16098, 16099, 16100, 16101, 16102, 16103, 16104, 16105, 16106, 16107, 16108, 16109, 16110, 16111, 16112, 16113, 16114, 16115, 16116, 16117, 16118, 16119, 16120, 16121, 16122, 16123, 16124, 16125, 16126, 16127, 16128, 16129, 16130, 16131, 16132, 16133, 16134, 16135, 16136, 16137, 16138, 16139, 16140, 16141, 16142, 16143, 16144, 16145, 16146, 16147, 16148, 16149, 16150, 16151, 16152, 16153, 16154, 16155, 16156, 16157, 16158, 16159, 16160, 16161, 16162, 16163, 16164, 16165, 16166, 16167, 16168, 16169, 16170, 16171, 16172, 16173, 16174, 16175, 16176, 16177, 16178, 16179, 16180, 16181, 16182, 16183, 16184, 16185, 16186, 16187, 16188, 16189, 16190, 16191, 16192, 16193, 16194, 16195, 16196, 16197, 16198, 16199, 16200, 16201, 16202, 16203, 16204, 16205, 16206, 16207, 16208, 16209, 16210, 16211, 16212, 16213, 16214, 16215, 16216, 16217, 16218, 16219, 16220, 16221, 16222, 16223, 16224, 16225, 16226, 16227, 16228, 16229, 16230, 16231, 16232, 16233, 16234, 16235, 16236, 16237, 16238, 16239, 16240, 16241, 16242, 16243, 16244, 16245, 16246, 16247, 16248, 16249, 16250, 16251, 16252, 16253, 16254, 16255, 16256, 16257, 16258, 16259, 16260, 16261, 16262, 16263, 16264, 16265, 16266, 16267, 16268, 16269, 16270, 16271, 16272, 16273, 16274, 16275, 16276, 16277, 16278, 16279, 16280, 16281, 16282, 16283, 16284, 16285, 16286, 16287, 16288, 16289, 16290, 16291, 16292, 16293, 16294, 16295, 16296, 16297, 16298, 16299, 16300, 16301, 16302, 16303, 16304, 16305, 16306, 16307, 16308, 16309, 16310, 16311, 16312, 16313, 16314, 16315, 16316, 16317, 16318, 16319, 16320, 16321, 16322, 16323, 16324, 16325, 16326, 16327, 16328, 16329, 16330, 16331, 16332, 16333, 16334, 16335, 16336, 16337, 16338, 16339, 16340, 16341, 16342, 16343, 16344, 16345, 16346, 16347, 16348, 16349, 16350, 16351, 16352, 16353, 16354, 16355, 16356, 16357, 16358, 16359, 16360, 16361, 16362, 16363, 16364, 16365, 16366, 16367, 16368, 16369, 16370, 16371, 16372, 16373, 16374, 16375, 16376, 16377, 16378, 16379, 16380, 16381, 16382, 16383, 16384, 16385, 16386, 16387, 16388, 16389, 16390, 16391, 16392, 16393, 16394, 16395, 16396, 16397, 16398, 16399, 16400, 16401, 16402, 16403, 16404, 16405, 16406, 16407, 16408, 16409, 16410, 16411, 16412, 16413, 16414, 16415, 16416, 16417, 16418, 16419, 16420, 16421, 16422, 16423, 16424, 16425, 16426, 16427, 16428, 16429, 16430, 16431, 16432, 16433, 16434, 16435, 16436, 16437, 16438, 16439, 16440, 16441, 16442, 16443, 16444, 16445, 16446, 16447, 16448, 16449, 16450, 16451, 16452, 16453, 16454, 16455, 16456, 16457, 16458, 16459, 16460, 16461, 16462, 16463, 16464, 16465, 16466, 16467, 16468, 16469, 16470, 16471, 16472, 16473, 16474, 16475, 16476, 16477, 16478, 16479, 16480, 16481, 16482, 16483, 16484, 16485, 16486, 16487, 16488, 16489, 16490, 16491, 16492, 16493, 16494, 16495, 16496, 16497, 16498, 16499, 16500, 16501, 16502, 16503, 16504, 16505, 16506, 16507, 16508, 16509, 16510, 16511, 16512, 16513, 16514, 16515, 16516, 16517, 16518, 16519, 16520, 16521, 16522, 16523, 16524, 16525, 16526, 16527, 16528, 16529, 16530, 16531, 16532, 16533, 16534, 16535, 16536, 16537, 16538, 16539, 16540, 16541, 16542, 16543, 16544, 16545, 16546, 16547, 16548, 16549, 16550, 16551, 16552, 16553, 16554, 16555, 16556, 16557, 16558, 16559, 16560, 16561, 16562, 16563, 16564, 16565, 16566, 16567, 16568, 16569, 16570, 16571, 16572, 16573, 16574, 16575, 16576, 16577, 16578, 16579, 16580, 16581, 16582, 16583, 16584, 16585, 16586, 16587, 16588, 16589, 16590, 16591, 16592, 16593, 16594, 16595, 16596, 16597, 16598, 16599, 16600, 16601, 16602, 16603, 16604, 16605, 16606, 16607, 16608, 16609, 16610, 16611, 16612, 16613, 16614, 16615, 16616, 16617, 16618, 16619, 16620, 16621, 16622, 16623, 16624, 16625, 16626, 16627, 16628, 16629, 16630, 16631, 16632, 16633, 16634, 16635, 16636, 16637, 16638, 16639, 16640, 16641, 16642, 16643, 16644, 16645, 16646, 16647, 16648, 16649, 16650, 16651, 16652, 16653, 16654, 16655, 16656, 16657, 16658, 16659, 16660, 16661, 16662, 16663, 16664, 16665, 16666, 16667, 16668, 16669, 16670, 16671, 16672, 16673, 16674, 16675, 16676, 16677, 16678, 16679, 16680, 16681, 16682, 16683, 16684, 16685, 16686, 16687, 16688, 16689, 16690, 16691, 16692, 16693, 16694, 16695, 16696, 16697, 16698, 16699, 16700, 16701, 16702, 16703, 16704, 16705, 16706, 16707, 16708, 16709, 16710, 16711, 16712, 16713, 16714, 16715, 16716, 16717, 16718, 16719, 16720, 16721, 16722, 16723, 16724, 16725, 16726, 16727, 16728, 16729, 16730, 16731, 16732, 16733, 16734, 16735, 16736, 16737, 16738, 16739, 16740, 16741, 16742, 16743, 16744, 16745, 16746, 16747, 16748, 16749, 16750, 16751, 16752, 16753, 16754, 16755, 16756, 16757, 16758, 16759, 16760, 16761, 16762, 16763, 16764, 16765, 16766, 16767, 16768, 16769, 16770, 16771, 16772, 16773, 16774, 16775, 16776, 16777, 16778, 16779, 16780, 16781, 16782, 16783, 16784, 16785, 16786, 16787, 16788, 16789, 16790, 16791, 16792, 16793, 16794, 16795, 16796, 16797, 16798, 16799, 16800, 16801, 16802, 16803, 16804, 16805, 16806, 16807, 16808, 16809, 16810

"MITCH MCCONNELL"
(Cont. From Second Front)

year "there are over 50,000 children abducted by strangers and 100,000 young people stolen by non-custodial parents across the country. Many of these young people later get involved in prostitution, pornography and drugs."

McConnell said that kidnapping by non-custodial parents is also a real threat to a child's well-being. "If the courts did not give that parent cus-

lody, you can pretty much figure there was a good reason for that decision," he explained.

"According to McConnell, the Task Force will be holding its seventh and final public hearing in England in early September. "After that," McConnell said, "the group will issue a final report that will include its findings and a series of legislative initiatives it will recommend to help protect Kentucky's children."

"If the task force is being spearheaded by

Attorney and Mrs. Joe Lambert, McConnell announced.

"Week at Livingston"
(Cont. From A3)

Vernon spent Monday with her grandparents, Mr. and Mrs. Denver Mullins.

Mr. and Mrs. Tom Patten visited Mr. and Mrs. Clyde Fordyce last weekend.

Mr. and Mrs. Carl Creechmore of Fennington Gap, Virginia visited Mrs. Carrie Loudermilk Friday. They were enroute to Dayton, Ohio.

Miss Jennifer McQueen

of Cincinnati, Ohio spent last week with her grandparents, Mr. and Mrs. Lee Faulkner. She returned home Sunday with her parents, Mr. and Mrs. Gilbert McQueen. Other visitors were Mr. and Mrs. Carl Reed of Jonesboro, Ohio, Mrs. Loretta Dailer, Sandusky, Ohio and Mr. and Mrs. Isaac Faulkner of Mt. Vernon.

Those attending the Browning Reunion at Levi Jackson were Mr. Glen Browning of Everts, Mr. and Mrs. Jasper Browning of Mainville, Ohio, Mr. and Mrs. Billy Burdine

and family and a large number of other relatives.

Mr. and Mrs. Bobby Burdine of Covington and Mrs. Nora Burdine were in Martinsburg, Galtburg, Rock City, Pigeon Forge, Tennessee last week and attended the Bonnie and Butler Country Music Show.

WESTERFIELD REUNION

The annual Westerfield Reunion was held August 21 at the home of Dona Westerfield Felner in London with about 200 attending.

Some of those present included Mollie Westerfield and Lora Westerfield Hamilton, both of Mt. Vernon who also spent the week end with Mrs. Felner.

Dinner was served outside with lots of food to eat, pictures were taken and everyone had a wonderful time.



One-third to one-half a teaspoon dried herbs is the equivalent of one tablespoon fresh herbs.

REAL ESTATE FOR SALE

Commercial

Burling Bell Ringer-Small commercial building located on West Main St., Mt. Vernon. This building could be used for several types of small businesses on a leased office space very easily. A bargain price at \$6,900. G-1.

Commercial Lot-located on Highway 150 near Mt. Vernon. Contains approximately 5 acres and has a handy double wide mobile home presently being used as a church. Priced at \$34,900. F-20.

Mobile Home Park-with 7 mobile homes. Excellent income potential-tax sheltered investment. Only \$47,500. K-2.

Service Station Building-Broadhead. Ideal for most any type retail operation. \$10,000. Call for details. M-10.

Commercial Lot-located on Highway 150 near Mt. Vernon. Priced at \$34,900. F-20.

Commercial Building-Main Street, Broadhead, Ky. Income producing, good investment. Priced at \$12,500. N-3

LEASE PROPERTY

Commercial Building-on West Main Street, adjacent to Fair and Highway 150. Could be adapted for most any type business, or could easily be used for office space.

Businesses

Beauty Shop-Includes 9 dryers, 8 chairs, 2 shampoo bowls, and all other equipment. All items needed for this type business. Call for details. \$9,900.

New Dairy Freeze Drive-In-Just south of Mt. Vernon. Complete with all equipment-ideal opportunity. Records available to qualified prospects. M-14.

Established Auto Repair and Tire Business-REDUCED TO SALE TODAY! All modern equipment. Assumable loan. REDUCED TO \$65,000. M-2.

Farms & Acreage

80 Acre Hillside Farm-This farm has approximately 14 acres of cleared pasture land and the balance is in woods. City water is available. Several nice home sites offering a panoramic view of the hills of Rockcastle County. The basic tobacco allotment is 1040 lbs. Priced at \$31,900. B-27.

4 Acres-Highway 150, Near Broadhead. Agricultural or Commercial land, the tobacco allotment is 215 lbs. pond, city water available. Priced at \$5,950. C-17.

60 Acres more or less, south of Mt. Vernon in the Maple Grove section. Some timber and coal possibilities. \$175 per acre. K-9.

110 Acres-undeveloped land near Blue Springs. Strong coal possibilities and some timber. \$300 per acre. H-4.

7 Acres-more or less which is also crop and pasture land. It is improved with 2400 sq. ft. house which offers 3 bedrooms, living room, dining room-kitchen combination, family room, 3 bathrooms, wood stove, heat, wood stoves and fireplace. Approximately 1/4 miles from Mt. Vernon. The basic tobacco allotment is 490 lbs. Can be yours for \$97,500. B-27.

74 Acres-which approximately 30 acres is bottomland. Dog Hill Road near Broadhead. Has tobacco base and some timber. Only \$37,500. L-8.

96 Acres-located on Lake Linville. Much lake frontage, fantastic view and development potential. Only \$79,500. H-5.

180 Acres-near Orlando, approximately 50 acres cleared, barn, 1700 lbs. tobacco base, merchantable timber. Priced for quick sale. \$65,000. K-18.

147 Acre Farm-located approximately 6 miles SW of Mt. Vernon, high ground, approximately 50 acres cropland, 1850 lbs. tobacco base, 30 acres "M/K"-Priced at only \$68,000. L-2.

16 Acres-near Willalla, creek, 8 acres cleared, Privacy, city water. Only \$11,500. K-19.

33 Acres-more or less located near Salt Petre Cave, creek and 5 room house, barn and several miscellaneous buildings, approximately 8 acres cleared and the balance in woods, water provided by a well and pond. Priced at \$23,900. L-12.

40 Acres-near Sand Springs, undeveloped hill land. Ideal recreational or investment. Only \$6,000. M-4.

New Listing-12 1/2 Acres-located on old US 25 just past the Elmwood Cemetery. Property offers city water and also has a 5 room house in need of repairs. Would be ideal for development. Only \$17,900. M-6.

New Listing-5.6 Acres, Chestnut Ridge, fertile bottomland, some marketable timber, ideal cabin site, electricity, spring for water source. Yours at \$2,900. M-20.

80 1/2 Acre Farm-2000 sq. ft. home located in the Wildlife section of Rockcastle County. The home offers 5 bedrooms, living room, dining room, kitchen, family room and bath. It also has wall to wall carpet, electric and wood heat and fireplace. There is approximately 25 acres cleared land and the balance in woods. 1100 lbs. tobacco base-fruit trees. This property offers privacy at its best. Can be yours for \$85,000. M-11.

Negro Creek-5 acres and concrete block commercial building with 2 apartments. City water and sewer. Tobacco, Priced at \$21,500. M-12.

100 Acres-raw land, just off Chestnut Ridge Road in the East Fork Creek area in Rockcastle County. \$350 per acre. L-7.

24 Acres-near Salt Petre Cave with barn, 513 lb. tobacco base. Priced at \$12,000. M-16.

Brindle Ridge Property-5 acres more or less, city water available, stock/tobacco barn, electricity, good building site. Priced at only \$13,900. M-18.

17 Acres & Large Country Home-10 room modern home with finished basement, wall to wall carpet, storm windows and many other features. This property has a 32x40 barn, a 14' ft. shed and a 60x32 shop building and is located approximately 5 miles south of Mt. Vernon just off Hwy. 25. G-19.

29 Acre Farm-Old Broadhead Road. Has approximately 20 acres cropland and the balance in woods. Stock water is provided by a creek, has 1250 lbs. basic tobacco allotment, also almost new 40x48 barn and has approximately 2000 sq. ft. of frontage. Priced at \$32,900. N-4.

Homes

\$5,000 and Up

One of Broadhead's Finest-This home offers 3 bedrooms, 1 1/2 baths, living room, utility room and garage. Has built-in dishwasher, built-in range and oven, washer/dryer hookup, city water and sewer. Priced at \$63,000. K-11.

Near Hospital-Lovely 1 1/2 story home. Home has 4 bedrooms, 2 baths, dining room, kitchen, with built-in cabinets, family room, and music/office room. Approximately 1 acre, fruit trees, owner leaving town. Priced to sell quick. \$9,500. K-14.

3 Bedroom White Brick-located in the Robert Ford Subdivision, walking distance to downtown and to library. Home also has family room, bath and 1/2 heat pump, fireplace and built-in appliances. Priced at \$51,900. M-17.

\$40,000 - \$50,000

Split Poyer Brick-Robert Ford Subdivision, Mt. Vernon, wall to wall carpet, electric heat, washer/dryer hookup and city water and sewer. The floor plan of the house consists of: entrance hall, living room,

dining room, kitchen, 3 bedrooms, family room, 1 1/2 baths, utility room, and garage. Walk to town. Priced at \$42,900. F-8.

Almost New Tri-Level near Mt. Vernon. Large wooded lot, three bedrooms, 2 baths, living room, dining room, kitchen with oak cabinets, fuel oil and wood furnace. Assumable loan all for only \$49,900. G-2.

3 Bedroom Ranch Style Home-located in the Countryside Estates Subdivision. Wall to wall carpet, total electric, carpet, built-in appliances, and situated on a 1 1/2 acre lot. Only \$43,900. K-16.

AT Calloway-Dandy Brick Home-3 acres, 3 bedrooms, kitchen, dining room combination, living room, and bath. Partially finished basement with 2 bedrooms. Attached garage and detached garage. Quality home for only \$43,000. K-17.

Excellent Location-corner of School and Williams St., Mt. Vernon. This dandy brick offers living room, dining room, kitchen, den and utility room downstairs and 4 bedrooms and bath upstairs. It also has wall to wall carpet, fireplace, storm windows, city water and sewer. One of Rockcastle's finest neighborhoods. Priced at \$49,900. L-5.

Northern Rockcastle County-3 bedroom brick situated on a dandy 1 acre lot. Home also has total electric, carport, storm windows and there is a 20x20 block storage building and 12x16 frame building. Priced at \$49,900. M-5.

New Listing-Excellent 1 1/2 story frame house 2 bedrooms, Old Broadhead Road in Mt. Vernon. Home has living room, dining room, kitchen, family room, 3 bedrooms, and 1 bath on first floor with 2 bedrooms upstairs and full basement. 2 car garage with carport, gas heat, central heat. Priced at \$42,900. Owner financing available to qualified prospects. M-15.

New Home in Broadhead-Brick, 3 bedrooms, 1 1/2 baths, living room, kitchen with custom built cabinets, central air, electric heat, 2 car garage. Appraised for \$47,200 but priced at \$46,000 for a quick sale. N-2.

Under \$30,000

In Broadhead-Excellent frame house with living

room, dining room, kitchen, 4 bedrooms, den, bath, heated by fuel oil stoves, city water and sewer, storm doors and windows, hardwood floors. Owner will trade or sell. Priced at \$29,900. C-16.

Economical-Willalla Section, 3 bedrooms, living room, kitchen, built-in cabinets, 2 storage buildings, electric and oil heat. One acre. Fully furnished. For Sale or Trade. \$20,000. D-15.

\$30,000 - \$40,000

Attention! FHA Prospect! We have a new 3 bedroom home waiting for you. You pick the location: Scaffold Cane or Mt. Vernon. Priced at \$36,000. Z-5.

Brick-Near Mt. Vernon, Approximately with 2 acres. House has 3 bedrooms, living room, kitchen, utility room and basement. Oil furnace, central air, washer/dryer hookup. Possible FHA financing. \$34,500. F-20.

Brick Home-near hospital, 3 bedrooms, 2 bathrooms, living room, dining room, kitchen. Beautiful location. Only \$37,500. Extra Lot available with house for an additional \$5,900. K-5.

Chestnut Ridge Area-3 bedroom house with living room, dining room, bath and large corner fireplace, 2 garages and your own fishing lake. Good buy at only \$37,500. L-14.

Live in a Country Home-3 miles West of Mt. Vernon. House has 4 bedrooms, living room, kitchen, bath, wall to wall carpet, and city water. Situated on a dandy 1/2 acre lot. Priced at \$29,900. G-5.

In Broadhead-modern 3 bedroom house with living room, dining room, kitchen, bath and utility room. Large lot with garden space, well landscaped. Possible FHA and VA financing. Only \$29,500. K-20.

8 Houses-Situated on 4 acres, Approximately 4 miles South of Mt. Vernon on Sand Springs Rd. The main house has 2 bedrooms, kitchen, living room, family room and bath. It also has a second home consisting of 2 rooms. All for only \$15,500. L-6.

Mobile Home with Attachment-It has 3 bedrooms, living room, dining room, bath and utility room and city water.

Between Broadhead and Crab Orchard. Priced at \$12,500. L-10.

New Listing-1983 Mansion located Home-Ferguson and Langdon St., Mt. Vernon, 14x53, total electric, furnished, brand new, situated on a 63x100 lot. \$17,900. M-19.

New Listing-4 bedroom home located in Broadhead-hardwood floors, fireplace, large kitchen with built-in cabinets, electric heat, washer and dryer hookup, garage with carport. All situated on a 1/2 acre corner lot. Priced at \$29,900. M-21.

New Listing-Location! Location! Located on six room house and is ready to move into. Priced at only \$22,900. N-1.

Economical Living-12x64 mobile home with addition. Home has 3 bedrooms, living room, kitchen and bath. Situated on 1.7 acre. Located in the Flatwood Section of Lincoln County. All for \$9,900. L-17.

House and One Acre-Highway 481-One mile from Mt. Vernon. Home has living room, dining room, den, kitchen, 3 bedrooms, bath and 1/2 basement. The house also has gas heat. Priced at sell quickly. \$29,900. L-18.

Bargain at Bandy-Located in Bandy Community of Pulaski County. Home offers living room, kitchen, 2 bedrooms and bath on second floor with bedroom, den and utility room in basement. Total electric, flue, wall to wall carpet, dishwasher and refrigerator. Home features. In addition to the house there is an unfinished 16x20 barn. Good level lot all for \$29,900. H-13.

1971 Mobile Home-with acre wooded lot. The mobile home has 2 bedrooms, living room, kitchen and bath. Also stove and refrigerator included. Home has a great sale at only \$6,900. M-13.

Lots

ALL KINDS OF LOTS

What Kind do you want? Small lot-Big Lot-Restricted Lot-Unrestricted Lot-Wooded lot-Lot-Level Lot-Hill Lot-Expensive Lot-Inexpensive Lot-Lots located at Evergreen Estates, Valley Manor Subdivision-Lake Linville-Woods Creek Lake-Country Club Estates-Rainbow Valley Subdivision-Hwy. 461-Quail Section Mt. Vernon-FHA or VA Approved lot-We Have All Kinds. Make An Appointment To See Them Today!

We have 9 5/8% money available.

Future Anticions

Mrs. Vera Spensator's HOUSE AND LOT located at 1418 East 12th Ave. Telis Street, Mt. Vernon

Ford Realty & Auction Co.

256-4545

256-4545



Don't Buy Until You See Us

Mt. Vernon, Ky. 40456

SAM FORD, GRIFFIN
Nights: 254-4388

DANNY FORD, GRIFFIN
Nights: 254-4441

ROY WARD, GRIFFIN
Nights: 745-4800

Mount Vernon Signal

MOUNT VERNON, KENTUCKY 40458

VOLUME 87 - NUMBER 3

THURSDAY, AUGUST 25, 1983



DESTROYING MARIJUANA... Rockcastle County Sheriff William Taylor and deputy Clarence Hasty are shown as they burn the approximately 4,000 marijuana plants they confiscated from a field in the Quail section of Rockcastle County Monday evening. The marijuana had a street value of over a half million dollars. (See story on front page)

Sheriff's department confiscates half million worth of marijuana

The Rockcastle County Sheriff's Department has confiscated the largest single field of marijuana in the county's history. A half-acre of the illegal weed was discovered growing in the Quail section of Rockcastle County recently and last Monday evening, the sheriff's department took appropriate steps to destroy the patch, according to Sheriff William Taylor.

Taylor said the approximately 4,000 plants confiscated had a street value of around \$500,000 and that most of the plants were from 5 to 8 feet in height. He said the crop appeared to be about 6 weeks from harvest and that the half-acre had been set with a tobacco setter and cultivated with a tractor. The land the mari-

juana was found growing on is being leased at the present time by Charles D. (Cont'd to P-17)

Public hearing

According to Mt. Vernon City Councilman Tom Welch, there will be a Rockcastle County Water Hearing scheduled for City Hall in Mt. Vernon at 7:30 p.m. on August 30. (Cont'd to P-17)

County sets 'Tax Rate' for coming year

By: Rick Anderkin
Rockcastle County's property tax rate is higher for 1983 despite an almost two cent drop in the county's rate on personal property from last year. The Fiscal Court approved the tax rate at a special called meeting last Wednesday. Taking advantage of

the 4% increase that is allowed by law each year, the court raised the tax rate for the general fund from .082 to .084 per one hundred dollar assessment on all real estate for 1983. Following the court's lead, the health department raised their rate from .025 to .027; the library upped their rate from .010 to

.011; the agriculture department raised their rate from .013 to .016 and the Soil Conservation Service took the biggest increase, going from .015 to .020. However, the SCS did not set a rate for personal property. The county's total tax levy for 1983 is 14.0 compared to 13.15 for last

School heads respond to achievement test rankings

"It was the worst our students have ever done on these tests," instructional supervisor Doug Hamm said Monday, "but, if we don't improve next year, I'll say I don't know what else to do."

The school system is pinning its hopes of improving the scores on two main additions to its school program - (1) the addition of another instructional supervisor to work full-time in the elementary classrooms and (2) the development of a Skills Continuum for each grade.

According to a statement, prepared for publication by Superintendent Charles Parsons, and which addresses the problem, the addition of another full-time instructional supervisor will help alleviate the problem as principals not being able to spend the required amount of time in the classroom because of other pressing duties.

The Skills Continuum sets out what skills students will be expected to learn before being promoted to the next grade.

Other parts of the report, which Mr. Hamm said he concurred with fully, deal with new strict time schedules; limiting all classroom interruptions; better use of test scores; encouragement to parents to keep children in school every day possible and asking teachers to assign meaningful homework. The statement lists many plans for the list system and reads, in full, as follows:

Why Were Test Scores Low This Year?

By: Charles B. Parsons
Superintendent

It is very hard to an-

swer that question I do not know specifically why the scores were low this year. We have all the mechanism in place for a good school program. We have:

a. Well-qualified teachers in every classroom many with 5 years of college training.

b. The pupil/teacher ratio is within state guidelines.

c. Every student has the required textbook.

d. The teaching materials furnished are above state requirements.

e. The daily schedule contains over the required 6 hours of instruction time.

f. We transport every student not in reasonable walking distance.

g. We have a qualified supervisor who works county-wide.

Any student who has the desire and the motivation to learn will do well in the Rockcastle County Schools.

Despite the ranking I am proud of our school system. Our graduates are competing well with their peers. However, we have set some things in motion to improve the test scores next year.

For one thing we are short on supervision. We have one supervisor who works county-wide. He cannot cover all the schools properly. Principals are supposed to spend 50% of their time supervising the instructional program. However, principals carry out the classroom because of other pressing duties. Consequently, supervision suffers.

To remedy this problem, I plan to recommend to the school board to employ one additional instructional supervisor to work full-time in the elementary classrooms to help teachers carry out the elementary instructional program.

B. We have developed a Skills Continuum for each subject taught at each grade level. Students will be expected to learn the prescribed skills before being promoted to the next

(Cont'd to P-17)

Lack of rain has caused severe crop damage

As everyone in the county knows, the weather, during August, has been the hottest and driest in years. What might come as a surprise is the extent of the damage to crops and livestock in the county.

According to a report filed with the U.S. Department of Agriculture by the local ASCS office, the ex-

pected crop losses are: 80% of the 500 acre corn crop; 50% of the approximately 1,000 acres of burley (about 3,000,000 pounds); 50% of the 250 acre bell pepper crop; 80% of the 31,000 acres of pasture and 40% of the 24,500 acres of hay.

The report was filed to substantiate a request (Cont'd to P-18)

Rockcastle Jaycees will sponsor Little League football this fall

This year for the first time, the Rockcastle Jaycees will sponsor the local Little League football program.

On Saturday, September

3, Little League football players will be going to homes all over the county selling and compiling a community birthday calendar.

(Cont'd to P-17)

Bentley Sparks reflects upon 83 years in and around Mt. Vernon

By Leigh Anne Hiest

If you want to trace the progress made in Mt. Vernon during the century, Bentley Sparks would be a good man to talk to. When Sparks was interviewed on his 83rd birthday, he had a lively answer for every question asked.

Sparks was born in Livingston on August 10, 1900, and moved to Mt. Vernon with his family in October, 1907. Although he has left Rockcastle County on several occasions to pursue work elsewhere, Mt. Vernon is the place he considers home.

Sparks was 7 when he moved to Mt. Vernon and he soon learned that living in town had its advantages. A short while after settling here, his family was visited by a woman and her 7-year-old daughter. It was love at first sight. "I said then I was going to marry her," remarked Sparks and laughed at the thought.

But he kept his promise and on June 20, 1920, they were married. Christine Davis was the little girl who has now become his wife for 63 years. Their marriage produced three children: Jane Davis, Alfred (now deceased) and Ann Logan. They also have eight grandchildren and seven great-grand-

children.

Sparks began his education at Brown Memorial, a private Presbyterian School that was located near where Convenient is now. He had to pay \$1.50 a month to attend. It wasn't until 1913 that Brown Memorial was made in a public school. He went there through his freshman year, but after that he was finished with formal education. "I got too smart," he said.

The W.J. Sparks Company owned all the quarries in the county in the early 1900's. Bentley Sparks' father, A.B. and his uncle, W.J., were partners in the company that provided the L&N Railroad and highways with stone.

The first quarry to be opened up in the county was at Mullins Station in the 1860's. Sparks Quarry was opened up at Burr around 1900 and the Mt. Vernon Quarry opened in 1908. Bentley Sparks worked as foreman at both the Sparks and Mt. Vernon Quarry. At the age of 19 he was responsible for managing 75 to 100 men at the quarry at Burr.

Sparks was the first man to operate the first steam shovel in the county. That was in 1923 and the shovel could load three-fourths yard of rock.

When W.J. Sparks died in 1928, the company sold out to Kentucky Stone and Bentley Sparks became what he called a "globetrotter".

As a globe-trotter, he followed construction work and was an operating engineer for large shovels. He worked for awhile in southern Tennessee, and then moved on to Cincinnati, Ohio in 1941.

The farthest he went for work was Costa Rica in 1948. Mrs. Sparks and their daughter Ann Logan went with him and they stayed there over two years while he worked on the Pan American Highway. That was a time when their family was scattered. Alfred was stationed in the Pacific in the Navy and Jane was finishing a degree at Phillips University in Oklahoma.

The Sparks family found things very different while they lived in Central America, but they consider that trip one of their best experiences. While they were there they stayed in an American Colony. About 30 American couples were in Costa Rica at the same time during the building of the highway and each family had a house built by natives.

Although they had modern conveniences, they

were located inland, so they had to make the hours in a half flight to San Jose whenever they needed supplies.

Sparks was forced to return in 1958 when an accident left him unable to work. Horses are his hobby, and in 1959, he turned that hobby into a livelihood. He went in with a partner and they bought a ranch in California. They bought and sold horses there for about 11 years and made a pretty good thing.

By about 1970, though, Sparks got homesick. "I was ready to come home," he said unabashedly. When he and his wife returned to Mt. Vernon they moved near the house where Sparks had grown up - the building that is now Dowling-Martin Funeral Home.

For six or seven years, the two of them traveled to Florida to spend the winter in a trailer, but they haven't done that for the last three years. "I have three awful smart children who decided I was too old to pull a trailer and stopped me," he explained.

Just this year he has ridden on four rides with them.

Sparks enjoyed reminiscing about how things used to be and has an uncanny memory for dates.

He remembered a baseball game that was played at the old fairgrounds in Mt. Vernon in 1921. Of the nine members of the team,

(Cont'd to P-18)



Mr. and Mrs. BENTLEY SPARKS are shown sitting on the front porch as they do just about everyday in the summertime. The Sparks' are featured in this week's column by Leigh Anne Hiest. (Story on front)

Mt. Vernon Signal

PUBLISHED EVERY THURSDAY

Main Street in Mt. Vernon, Kentucky 40446
Entered at Mt. Vernon Post Office
As Second Class Matter - Permit No. 118
In County - \$7.50 per year Out of County - \$10.00

JAMES ANDERKIN, JR., PUBLISHER
PEARLINA M. ANDERKIN, EDITOR

MEMBER KENTUCKY PRESS ASSOCIATION

Court News & Statistics

Marriage licenses

James Lee Sandusky, 16, Box 177, Livingston, laborer, to Beverly Jean Hallard, 15, Route 4, Box 471, Mt. Vernon, dishwasher.

Kenneth Wayne Adams, 25, Route 1, Brodhead, farmer, to Janet Irene Taylor, 20, Route 1, Crab Orchard, secretary.

Michael Joe McFerron, 20, Dilmas, unemployed, to Patsy Ann Ramsey, 21, Box 11, Brodhead, unemployed.

Douglas Ray Hopkins, 21, Box 11, Fort Knox, Ky., U.S. Army, to Lisa Jane Lawrence, 20, Route 1, Brodhead, admission clerk.

Deeds recorded

Everett Mahaffey and Elizabeth Mahaffey, land located in Rockcastle County, to Sheriff Sue Mahaffey, tax \$11.50.

E. Hoard and Sharop Ray, land located in Rockcastle County to Jack Brent Lawless, tax \$40.00.
Phillip and Virginia K. Kinward, land located in Rockcastle County to Ricky Dale Childress, tax \$41.00.

Arley and Nancy L. Cope, land located in Rockcastle County to Larry L. Cope, no tax.
Ray Saylor, land located in Rockcastle County, to Danny and Carlene Potter, tax \$1.50.

Circuit Civil suits

Jonnie Lear Pittman vs. Barry Dean Pittman, petition for dissolution of marriage.

Paul Milburn vs. Freda M. Milburn, petition for dissolution of marriage.

Ed Jackson vs. Bluegrass Contracting Corporation, money claimed due, \$25,000.

Buck L. Vance vs. Norma L. Vance, petition for dissolution of marriage.

Small claims

Lonnie Reppert vs. Paul Webb, money claimed due, \$200.

District Civil suits

The Bank of Mt. Vernon vs. Lewis Cromer, money claimed due, \$1,420.28.

The Bank of Mt. Vernon vs. Nelson Jones, money claimed due, \$1,992.45.

The Bank of Mt. Vernon vs. Crystal Bengo, money claimed due, \$517.11.

The Bank of Mt. Vernon vs. Elizabeth Stewart, money claimed due, \$621.12.

The Bank of Mt. Vernon vs. David Oshome, money claimed due, \$465.85.

District court

Charles Dornier, no in-terstate exempted commodity, fined \$92.50.

Darrell McCoy Blackburn, no operators license, no insurance sticker, failed to appear, bench warrant issued.

Johnny Sherman Kirby, no insurance sticker, fined \$187.50.

Michael Eugene McGahey, no Ky. motor fuel users license, fined \$32.50, prepaid.

Paul D. Hacker, driving a motor vehicle in improper lane on limited access highway, fined \$30.00, D.U.I., pleaded guilty, fined \$237.50.

Jerry Anthony Hodges, speeding 79/65, fined \$192.50, prepaid.

Jacob Kencham Woods, disregarding a stop sign, failed to appear, suspend license.

Donald Bradley D.U.I., pleaded guilty, fined \$192.50, prepaid.

\$137.50; possession of marijuana, pleaded guilty, fined \$50.

Danny Lee Hines, no operators license, pleaded guilty, fined \$87.50.

A. Charles Day, no insurance sticker, pleaded guilty, fined \$87.50.

Steven Cameron, reckless driving, balance, \$57.50, bench warrant issued.

Steven Cameron, reckless driving, balance \$30, bench warrant issued.

Steven Cameron, no muffler, balance due, \$10; bench warrant issued.

Tenny E. Denny, no muffler, bench warrant issued.

Steven Cameron, no insurance sticker, bench warrant issued.

Steven Cameron, public intoxication, balance due \$24.50, bench warrant issued.

William R. Timothy failed to appear, bench warrant issued.

Billy Ray Wynn, balance due, \$67.50, suspend license, bench warrant issued.

William R. Graves, balance due, \$67.50, bench warrant issued.

Ray Coffey, balance due, \$67.50, bench warrant issued.

Hospital Report

ACUTE CARE

Admitted: Lewis Brown, Brodhead; Aene Hasty, Mt. Vernon; Mary Cook, Mt. Vernon; Elwood Tréon, Mt. Vernon; Thairis Taylor Brodhead; Patricia Albright, Brodhead; Juanita Hansel, Mt. Vernon; Matt Powell, Orlando; Mary Waldon, London; Georgia Thompson, Brodhead; George Massie, Mapleton, Georgia; Dnyald Massie, Padrow, Ohio; Regina Hodges, Mt. Vernon; David Durham, Livingston; Ronnie Turner, Eubank; Fenshla Smith, Crab Orchard; Ruby Bostic, Mt. Vernon.

Released: John Hoskins, Robert Owens, Jimmy Wines, Olie Sowder, Thomas Minton, Laura Lunsford, Robert Wilmont, Lester Barron, Mary Pease, Leanna Nicely, Swannie Brown, Dora Pike, Juanita Hansel, Eva Baker, Patricia Albright, George Massie, Donald Hodges, Regina Hodges, David Durham, Edward Treon, Margaret Parrett.

Skilled Nursing Admitted: Eva Baker, Mt. Vernon; Leamon Weider, Miracle, Ky.

Released: Eva Mobley.

Newborns Eric Keith Hodges, Mt. Vernon; Gary Lee Smith, Crab Orchard.

"A contented mind is a continual feast." - English Proverb

THANKS

We, the parents of Craig McGuire, would like to thank everyone who helped our son on August 7th, when he was in a car wreck. Two men on the railroad, Dr. Lewis and his wife, Mt. Vernon took care of him. We are forever grateful. Our son is alive because of the help you great people gave. Again, thank you all. Also, to the many visitors who had while in the hospital.

Thanks and God bless you all.

Mr. and Mrs. Denny McGuire

GOSPEL SINGING

The West Brodhead Church of God will host a gospel singing Saturday, August 27 beginning at 7 p.m. The Couch Family and others will be featured. Everyone is welcome.

MEMORIAL SERVICES

A Memorial Service for Bro. George W. Murphy, Sarah Murphy and Lloyd Murphy will be held at the Mt. Vernon Pentecostal Church, Sunday, September 4. The morning service will be dedicated to them.

EVERYBODY WELCOME. PLEASE COME AND LET US WORSHIP TOGETHER.

WEEKEND REVIVAL

Skaggs Baptist Church will be in weekend revival Friday, August 26 thru Sunday night, August 28. A.V. Halcomb of London will be the evangelist.

MULLINS REUNION

The Mullins Reunion will be held Sunday, September 4 at the Fairview Christian Church at Mullins Station. Bring a picnic basket and spend the day. Everyone is welcome.

From Our Files...

40 Years Ago
Wife-Savers Club-The wife-savers club met Friday evening at Renfro Lodge with 24 members and guests present. A delicious chicken dinner was served with Mesdames John Cox, C.C. Davis and E.R. Denny as hostesses. Mrs. Albert and Mrs. Lewis Miller were greeted as new members.

Sunday guests of Mr. and Mrs. Albert C. Webb were, Mr. and Mrs. Clay Coffey, Mrs. Minnie Brannaman, Misses Lucille and Bonnie Burdette, Miss Kathleen Proctor, Kenneth Stewart and Junior Phillips.

Penny Nunnally, young son of Mr. and Mrs. Preston Nunnally of Mt. Vernon, sixteen months old. He has bought five 25 dollar war bonds.

Claude Dees is home from Dayton, Ohio with his wife and little daughter and his parents, MR. and Mrs. Frank Dees.

20 Years Ago
Russell Wilson, 19, son of Mrs. Ellen Wilson of Route 3, Brodhead, is undergoing 9 weeks of basic training at the Naval Training Center, Michigan.

Mr. and Mrs. Terry Chandler announce the birth of a son, born August 14 at Somerset Hospital. The 7 lb. 8 oz. boy has been named Joseph Cooper Chandler.

Miss Carol Jean Owens, daughter of Mr. and Mrs. O.L. Owens of Mt. Vernon and Mr. Jerry Hamm, Brodhead, exchanged wedding vows Friday, August 16 at the Fairview Baptist Church, Mt. Vernon.

Dr. and Mrs. George Griffith celebrated their silver wedding anniversary Wednesday night at their home in Mt. Vernon. A few friends were present.

15 Years Ago
Mrs. Albert Martin was hostess to the Ladies Aid Missionary Society of the Brodhead Christian Church last Thursday night. Twelve members were present.

Ronnie Dean Bash, son of Bill Cash of Brodhead, has been awarded the Miles Hardin Scholarship for the fall and spring semesters of Brodhead Community College.

A son, Delbert Wayne, was born August 19 to Mr. and Mrs. Olan Burton of Brodhead.

Mr. and Mrs. Rollie Pillion and Mr. and Mrs. James Robinson have purchased the Regina Hodges Dairy Freeze on Richmond St. from Herbert Coffey.

WARREN S. WEBB, M.D.

Announces the Sale of His Pediatric Practice Located at 210 St. George Park, Richmond, Kentucky,

to
CHRISTIE A. LEWIS, M.D.
and
RICHARD BLUM, M.D.

Effective September 1, 1983. Please Contact the Office at 624-2000 During Business Hours for More Information.

The Directors of The Bank of Mt. Vernon
and
The Directors of Rockcastle County Hospital, Incorporated

request the honour of your presence
at a Reception
for
Steve Estes, Michael Manship, Robert Palmer and Roger Pence
on Sunday, the twenty-eighth of August
from two to four p.m.

at The Bank of Mt. Vernon Community Room



CERTIFICATE OF DEPOSIT RATES

Effective until further notice

2 1/2 Year Consumer Savings Cert.

Minimum Deposit \$500.00
Effective August 23-29

10.10%

1 1/2 Year Certificate

Minimum Deposit \$500.00

10.0%

91 Day High-Yield CD

Minimum Deposit \$2,500.00

9.18%

6 Month Money Market Cert.

Minimum Deposit \$2,500.00

9.77%

THE BANK OF MT. VERNON

MT. VERNON, KY.

Phone 256-5141

MEMBER F.D.I.C.

SUE BENNETT COLLEGE

EVENING CLASS SCHEDULE
FALL 1983

OAD 120	Beginning Typewriting	2	6:00	Monday	Carson	Ad. 22
Art 131	Art Appreciation	3	6:00	Monday	Hinebeck	BB. 3
Math 231	Math. for Elem. Teachers	3	6:00	Monday	E.B. Smith	Ad. 10
Bus. 133	Intro. to Data Processing	3	6:00	Tuesday	Stube	Ad. 12
Eng. 131	English Composition	3	6:00	Tuesday	Tooms	Ad. 24
Eng. 231	Survey of World Lit.	3	6:00	Tuesday	Greer	BB. 8
Bus. 233	Intro. to Business Law	3	6:00	Wednesday	Messer	Ad. 10
Bus. 234	Intro. to Special Education	3	6:00	Wednesday	Sibert	Ad. 12
Art 132	Drawing	3	6:00	Wednesday	Hinebeck	Studio
Art 133	Intro. to Mass Media	3	6:00	Wednesday	Combs	Ad. 8
Bio. 133	Environmental Animal Science	3	6:00	Wednesday	Allen	Bio. L.
Eng. 137	Introduction to Theatre	3	6:00	Thursday	Johnson	Audit
Health 231	Essentials of Nutrition	3	6:00	Thursday	Keith	Ad. 24
Photo. 135	Intro. to Photography	3	6:00	Thursday	Baker	Phys. L.
Bus. 142	Principles of Accounting	4	6:00	Tues. & Thurs.	Brown	Ad. 10
Soc. 131	Intro. to Sociology	3	6:00	Thursday	Pratt	Ad. 12
Comm. 131	Intro. to Mass Media	3	6:00	Thursday	Combs	Ad. 8
OAD 133	Touch Shorthand I	3	6:00	Tues. & Thurs.	Jones	Ad. 22
Union College Courses						
Bus. Ad. 321	Principles of Mktg.	3	6:00	Tuesday	Carson	Ad. 25
Acctg. 376	Tax Accounting	3	6:00	Wednesday	Staff	Ad. 10
	Introduction to Real Estate	3	6:00	Thursday	Hodges	Ad. 24
Bus. 142 meets twice weekly OAD: 133 meets twice weekly						

Night classes begin the week of August 29th at 6:00 P.M.
Registration will be the first night of each class
Full-time tuition and fees (12-16) \$800.00 per semester
Part-time tuition: \$55.00 per credit hour plus appropriate lab fees

For more information call Admission Office (505) 364-2838

***The college reserves the right to cancel any class with insufficient enrollment.

6 DAYS OF SUPER DISCOUNTS

NO FINANCE CHARGE FOR ONE FULL YEAR

QUANTITIES LIMITED ON SOME ITEMS



EARLY AMERICAN 3 Piece LIVINGROOM
Sofa, Loveseat Recliner
High Back Styling, Tweed Covers

Reg. 1099
Not exactly As Shown

\$488 WT

Bassett
Triple Dresser, Shadow Box Mirror
Full or Queen-Size Headboard

Reg. 1299

SALES \$588

FRIGIDAIRE Chest Freezer

16 Cu. Ft.
21 Cu. Ft.

\$299 WT

ONE YEAR FREE SERVICE

Gr-Z-Rocker Recliner
Choice of Colors
Lifetime Warranty

Reg. \$469

SALE \$199 WT

SAVE 50% ON ALL LAMPS
PICTURES - MIRRORS -
FLORAL PIECES -
BRASS & CHINA
ACCESSORIES

Now 75% Price
Home Decorations for
Every Room in Your Home

SAVE 25% to 70%

GIANT DOUBLE DOOR REFRIGERATOR

Reg. \$599

\$388 WT

"We Service What We Sell"

Bassett
TRADITIONAL STYLE TABLES

YOUR CHOICE

Examples of Schweiger End Table or Cocktail Table

\$118 WT

Sofa Table **\$158**

Octagon Cocktail Table **\$199** WT

FAMOUS SEALY POSTUREPEDIC ROYALE

SAVE 70%

... a whole new way of feelin' good - asleep and awake!

SCHWEIGER
Fine Furniture Since 1899
The Latest Style in Livingroom Furniture

Sofa & Loveseat
Reg. \$1899

SALE \$888 WT

TRUSSEL TABLE & 6 CHAIRS
Solid Pine, Formica Top

Reg. \$899
Chairs Not As Shown
With Padded Seats

SALE \$199 WT

Robinson Furniture & Appliances
BEREA, KY.

HOURS:
9-6 Mon.-Sat.
CLOSED SUNDAY
986-1906

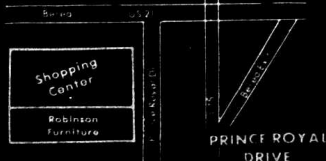

SUPER FOOD FAIR MARKETS

Corner 27 & Downing, Greenville
 17 Ferns, Wylie City, Corbin, London
 Starwood, Hazard, Hicksville
 Waverly and Parkville

Food Fair Special

COLONIAL SUGAR
 \$1.39
 5 lb. Bag
 Limit 1 With \$10 Or More Food Order

Food Fair Special

NORTHERN BATHROOM TISSUE
 89¢
 4 Roll
 Limit 1 With \$10 Or More Food Order

Food Fair Special

CHEER DETERGENT
 25¢ Off
 \$1.79
 Limit 1 With \$10 Or More Food Order

Food Fair Special

JFG MAYONNAISE
 69¢
 32 oz. Jar
 Limit 1 With \$10 Or More Food Order

Quantity Rights Reserved

Prices Good August 22 Through August 28

1 lb. Package

FIELD'S PIZZA DOG \$1.69

1 lb. Package

FIELD'S BACON \$1.59

Field

FRESH, GROUND

CHUCK
 \$1.89
 LB.

1 lb. Package

FIELD'S WIENERS \$1.39

12 oz. Package

FIELD'S HAM \$2.39

Field

Food Fair Special

FRESH, GROUND

BEEF 99¢
 3 lb. Package Or More

Special

LAY'S PORK CHOPS SALE

FIRST CUT LB. \$1.49
 CENTER CUT LOIN \$1.89

Food Fair Special

LAY'S SMOKED PICNICS
 89¢
 Sliced 99¢ LB.

Food Fair Special

FIELD'S HAM & CHEESE OR PIZZA LOAF
 8 oz. Package \$1.29

Food Fair Special

FIELD'S BOLOGNA
 12 oz. Package 99¢

Food Fair Special

PETER PAN PEANUT BUTTER
 \$1.49
 18 oz. Jar
 Smooth Or Crunchy

NABISCO OREO 16 oz. Package
 COOKIES \$1.79

MARTHA WHITE MEXICAN CORNBREAD
 6 1/2 oz. Package 3/89¢

MARTHA WHITE SPUDFLAKES
 2 oz. Package 5/51

Food Fair Special

MRS. BUTTERWORTH'S PANCAKE MIX
 99¢
 2 lb. Box

NABISCO RITZ 16 oz. Box
 CRACKERS \$1.39

MARTHA WHITE BRAN MUFFIN
 7 oz. Package 2/69¢

HUNT'S BAR-BE-QUE SAUCE
 18 oz. Bottle \$1.29
 Onion, Hickory, Original

Food Fair Special

MRS. BUTTERWORTH'S SYRUP
 \$2.19
 36 oz. Bottle

HEINZ DECANTER VINEGAR
 12 oz. 79¢
 Salad, Tarragon, Wine

ORE-IDA ONION RINGS
 20 oz. Package \$1.29

GREEN GIANT BRUSSEL SPROUTS
 10 oz. 99¢

Food Fair Special

MRS. BUTTERWORTH'S SYRUP
 \$2.19
 36 oz. Bottle

Food Fair Special

WELCH'S GRAPE JELLY OR JAM
 \$1.39
 32 oz. Jar

PET RITZ PIE SHELLS
 Pack \$1.79

GREEN GIANT BROCCOLI SPEARS
 10 oz. 99¢

GREEN GIANT WHITE WHOLE KERNEL CORN
 10 oz. 99¢

Food Fair Special

MRS. BUTTERWORTH'S SYRUP
 \$2.19
 36 oz. Bottle

KALKAN CAT FOOD
 6 1/2 oz. Can 3/51.00

LA CREME TOPPING
 8 oz. 79¢

WELCH'S FROZEN GRAPE JUICE
 89¢
 12 oz. Can

Food Fair Special

VAN CAMP'S PORK & BEANS
 2/79¢
 300 Size

Food Fair Special

FOOD FAIR ICE CREAM
 \$1.19
 Half Gallon

Food Fair Special

SHEDD'S SPREAD
 99¢
 2 lb. Bowl

Food Fair Special

GALA NAPKINS
 69¢
 140 Count

Food Fair Coupon

HEINZ KETCHUP
 32 oz. Bottle \$1.29
 With Coupon
 Exp. 9/17/83
 Limit 1 Coupon Per Customer

DOWNY FLAKE HOT'N BUTTERY WAFFLES
 10 oz. Package 89¢

KRAFT SINGLES
 12 oz. Package \$1.69
 Swiss, Pimento, American, Sharp

KRAFT SQUEEZE PARKAY
 1 lb. 89¢

Food Fair Special

BETTY CROCKER FROSTING
 Ready To Spread \$1.19

Food Fair Special

BETTY CROCKER CAKE MIX
 79¢

Food Fair Special

BETTY CROCKER CAKE MIX
 79¢

Food Fair Coupon

50

S & H GREEN STAMPS
 With This Coupon and
 Purchase of
 43 or More
 Food Fair Bread
 Exp. 8/28/83

Food Fair Coupon

50

S & H GREEN STAMPS
 With This Coupon and
 Purchase of 1 or More
 Cans of Any Bug Spray
 Exp. 8/28/83

Food Fair Coupon

50

S & H GREEN STAMPS
 With This Coupon and
 Purchase of 2 or More
 Pkgs. Of Any Candy
 Exp. 8/28/83

Food Fair Coupon

50

S & H GREEN STAMPS
 With This Coupon and
 Purchase of 2 or More
 Packs of Cut-Up
 Chicken Parts
 Exp. 8/28/83

Food Fair Coupon

50

S & H GREEN STAMPS
 With This Coupon and
 Purchase of \$2.00 or
 More Health &
 Beauty Aids
 Exp. 8/28/83

U.S. GRADE A WHOLE FRYERS
53¢
 LB.

ROBIN HOOD FLOUR
 Plain Or Self-Rising
89¢
 5 lb. Bag

JFG VACUUM BAG COFFEE
 1 lb. Bag
\$1.89
 Limit 1 With \$10 Or More Food Order

FAYGO DRINKS
 16 oz. Bottles
4/99¢



More For Your Food Dollar!
 Prices Good August 22 Through August 28

Limit 3 With \$10 Or More Additional Food Order

LAY'S BEEF LIVER
 Pork Liver 49" LB.
69¢

ARMOUR WHOLE BONELESS HAMS
 5/8 lb. Avg.
\$2.29

ARMOUR JUMBO By The Piece BOLOGNA
\$1.19

ARMOUR PORK, BEEF, & CHICKEN PATTIES
\$1.49
 12 oz. Package

ARMOUR BACON
 12 oz. Package
\$1.39

EDWARDS WIENERS
 12 oz. Package
99¢

ARMOUR TURKEY DOGS
 12 oz. Package
79¢

ARMOUR HALF BONELESS HAMS
 2/4 lb. Avg.
\$2.29

ARMOUR PORK SAUSAGE
 1 LB Roll
99¢

SPRITE, TAB, & COCA COLA
 9 16 oz. Bottles
\$1.39

RIPE TOMATOES
49¢

SURE SPRAY
 Regular Or Unscented
 4 oz.
\$1.99

SURE SOLID
 Scented Or Unscented
 2 oz.
\$1.99

FOOD FAIR BUNS
 Hamburger Or Hot Dog
2/89¢

FRESH CELERY
 Stalk
39¢

SURE ROLL-ON
 Scented Or Unscented
 2 1/2 oz.
\$1.99

PRELL LIQUID
 Normal/Dry Or Normal/Oily
 16 oz. Bottle
\$2.79

PARAMOUNT HOT DOG SAUCE
 20 oz. Can
69¢

FRESH RIPE CANTALOUPE
 Each
79¢

PRELL CONCENTRATE
 Normal/Dry Or Normal/Oily
 7 oz. Tube
\$2.79

FRESH'N DRY AIR FRESHENER
 4 oz.
\$1.29

RED PLUMS
79¢

PERT SHAMPOO
 Normal/Dry Or Normal/Oily
 11 oz. Bottle
\$1.99

BEHOLD FURNITURE POLISH
 With Lemon
 14 oz. Can
\$1.99

NEW RUSSET NO. 1 WASHINGTON POTATOES
 10 lb.
\$1.89

CALIFORNIA PEACHES
79¢

WAXTEX WAX PAPER
89¢

POST TOASTIES CORN FLAKES
 18 oz. Box
\$1.19

GOLDEN RIPE BANANAS
3/99¢

BOLT PAPER TOWELS
 Jumbo Roll
69¢

CLOROX LIQUID
 Or Regular Or
69¢

WAXTEX WAX PAPER
89¢

MRS. PAUL'S CRUNCHY FISH STICKS
 12 oz. Package
\$1.69

GREEN GIANT CORN
 Whole Kernel Or Cream Style
2/95¢

CLOROX II "WASHDAY SPECIALS"
 DRY BLEACH 61 oz. Box
\$2.49
 CLOROX PRE-WASH SPRAY 16 oz. Pump
\$1.39
 SEVIN 1 3/4% DUST
 4 lb.
\$1.49

500 S & H GREEN STAMPS
 With This Coupon And The Purchase Of \$40.00 Or More Of Groceries.
 Exp. 8/28/83

50 S & H GREEN STAMPS
 With This Coupon And Purchase Of 2 Or More Pkgs. Of Little Debbie Snack Cakes
 Exp. 8/28/83

50 S & H GREEN STAMPS
 With This Coupon And Purchase Of 3 LBS. Or More Apples
 Exp. 8/28/83

50 S & H GREEN STAMPS
 With This Coupon And Purchase Of 1 Or More Packs Of Boneless Beef Stew Meat
 Exp. 8/28/83

100 S & H GREEN STAMPS
 With This Coupon And Purchase Of \$10.00 - \$30.00 Of Groceries
 Exp. 8/28/83

300 S & H GREEN STAMPS
 With This Coupon And Purchase Of \$30.00 - \$40.00 In Groceries
 Exp. 8/28/83

Social & Women's News

Personals

Mrs. Kenneth Hopkins, Mr. and Mrs. Tony Hopkins and Ken Shay, Mrs. Tony Laswell and Mrs. Nancy Helton attended a Retirement Reception for Kenneth Hopkins, given by the South Central Bell Telephone Company at the Holiday Inn in Danville on August 12.

Mr. and Mrs. James LaClare from the U.S. Naval Base in Fort Belvoir visited last week with Debbie's grandmother, Mrs. Clyde Anglin and they went on their way to the State of Maryland, where they will be stationed the next three years.

Mrs. Corda Cole and daughter, Mrs. Carla Stummiller of Hamilton, Ohio visited with Mrs. Cole's sister, Mrs. Clyde Anglin and son, Robert Robinson.

By Mrs. George Burton

Mrs. Mae Barron visited Mrs. Eva Baker at the Rockcastle County Hospital last Tuesday. She also visited Mr. and Mrs. George Burton Tuesday afternoon. Mattie Owens and Vallie Burton visited Mrs. Eva Baker at the Rockcastle County Hospital Saturday afternoon.

Eva Baker at the Rockcastle County Hospital last Tuesday. She also visited Mr. and Mrs. George Burton Tuesday afternoon. Mattie Owens and Vallie Burton visited Mrs. Eva Baker at the Rockcastle County Hospital Saturday afternoon.

Mrs. David L. Henderson of Dayton, Ohio and her mother, Mrs. Jason Cox of Lexington visited Mrs. Lona Logsdon a while Saturday.

Sympathy is extended to the family of Mr. Edwin Laswell of Falmouth, formerly of Rockcastle County, in their time of sorrow.

Recent visitors of Mr. and Mrs. George Burton were Bobby Brummett, Ed Taylor, Mr. and Mrs. Gravelly Burton, Mrs. Elizabeth Stowers, Elmer Hale, Mattie Owens of Somerset, James Reppert of Eubank, Mr. and Mrs. Brad Reynolds of Route 1, Crab Orchard, Mr. and Mrs. Troy Roberts of Rutledge, Tennessee, Mr. and Mrs. Everett Adams of Route 1, Crab Orchard.

Mr. and Mrs. Troy Roberts and Vallie Burton visited Mrs. Eva Baker at the Rockcastle County Hospital Sunday afternoon.

Mr. and Mrs. Gravelly Burton were in Berea Monday.

Mr. and Mrs. Robert Barron and family of Paris visited her parents, Mr. and Mrs. Robert Kirby Sunday.

Mr. and Mrs. Robert Kirby and Mr. and Mrs. Robert Barron and family visited Mr. and Mrs. Raymond Kirby and family, Sunday afternoon.

Rodney Blanton returned home Monday after spending a week in the Patti's Clay Hospital in Richmond. We wish him a speedy recovery.

Mr. Robert Henderson of Somerset visited his mother, Mrs. Lona Logsdon, Sunday afternoon.

Mr. and Mrs. Robert Henderson of Somerset, and a caller from their daughter, Valerie, who lives in Texas. The hurricane Alicia caused them to leave their home, but didn't do much damage to them. Valerie is the granddaughter of Mrs. Lona Logsdon.

Mrs. Shelia Hassel and Jeannine McClure were in Berea, Monday shopping.

Sympathy is extended to the family of Miss Myrtle Stanley in their time of sorrow.

Mrs. Elizabeth Stokes visited Mrs. Lona Logsdon while Monday afternoon.

Mr. and Mrs. Gravelly Burton were in Berea Monday.

FAYNE REUNION

The family of Mr. and Mrs. James Payne met for their annual family get-together August 13th at the Payne home. Those attending were Mr. and Mrs. Raymond McKinley and Jerry, Teresa and John McPherson, Ronnie and Jonny McKinley, Mr. and Mrs. Charles Whitson, Mr. and Mrs. Shelby Payne, Terry and Tim and Susie Davidson, Mrs. Nola Gordon, Mr. and Mrs. John Kirby and Glen, Mr. and Mrs. Greg Kirby, Mr. and Mrs. Tim Payne, Kevin, Allison and two friends, Mrs. Harvey Hayes, Tracy and Butch and friend Kevin, Mr. and Mrs. Curtis Payne, Michael and Brian, Mr. and Mrs. Ray Decker and Andrea.

A bountiful dinner was served and all had a good time. Nine of the ten children were present. (Gail, we really missed you and your family, and all the others who were absent.)

Afternoon visitors of the Payne's were Bro. Noel Dodson and family.

HOMECOMING SERVICE

There will be a homecoming service at the Roundstone Missionary Baptist Church, Sunday, August 28. Charles God of Jamestown, Tennessee will be preaching in the morning. There will be dinner on the ground.

dinner on the ground and special singing in the afternoon. Everyone welcome.

"If a man could have half his wishes he would double his troubles." Ben Franklin

LABOR DAY TOURNEY

There will be a Ladies' Softball Tournament held over Labor Day at the Brodhead Fairgrounds Little League field, sponsored by Jesse Doan of Mt. Vernon.

Trophies will be awarded to the first, second and third place teams in the double-elimination tournament and 15 individual trophies will be awarded.

Entry fee will be \$75 per team.

For more information, call Mr. Doan at 256-2645.

CLERK'S OFFICE WILL BE CLOSED SEPT. 3 & 5

The Circuit Clerk's office will be closed Saturday, September 3 and Monday, September 5, 1983 due to the Labor Day holiday.

NOT THE ONE

The Timothy Saylor married to Lisa Rose Saylor is not the one that pleaded guilty to no in-

urance in last week's Signal.

Lisa Saylor

Too Late to Classify

FOR SALE: 1973 Olds Omega, automatic, extra nice and clean. Call 256-2318. 3xip

FOR SALE: 310 Case backhoe with loader, trailer, in excellent condition. \$5,000. Call 758-8489 after 5 p.m. 3xip

YARD SALE: off Old Brodhead Road on Purrr Rigby Road, 2 family, lots of clothes and furniture, Thursday and Friday, 9:00 till dark. 3xip

BIDS WANTED: The Rockcastle County Board of Education will receive sealed bids until 7:00 p.m. September 8, 1983 for coal haul to elementary schools. Bids forms and specifications are available at the Superintendent's office. The board reserves the right to reject any or all bids. 3x2

START HERE FOR SAVINGS!

ARTICARVED SILADIUM® H.S. CLASS RINGS NOW WITH THIS AD

\$79.95

ONLY PLUS up to \$26 worth of custom features FREE

Every ring is backed by the ARTICARVED Full Lifetime Warranty. This offer expires November 30, 1983 and is to be used only for the purchase of Articarved Siladium® Class Rings.

Hopper's Jewelry
Richmond, Ky. 40475

124 West Main St. BRING THIS AD

Rockcastle County Raceway

Racing Every Friday Night

Late Models, Street Stocks, Dune buggles

Gates open 6 p.m. Time trials, 7:30

For all your CARPET NEEDS visit

Jim Kincaid or Dewey Pigg at S & K Carpets,
Main St., Brodhead, Ky. Ph. 758-8611

All work and materials fully guaranteed. 32 years experience

Now Open

Allen's Farm Equipment, Repair and Welding Shop

We have farm equipment for sale. We do all kinds of repairs, spray painting and welding.

Located just off hwy. 70 on the Ottawa Road.

Michael and Sharon Lovell would like to announce the birth of their first child, Kandi Denise. She weighed 8 pounds, 3 ounces and was 20 1/2 inches long. Kandi was born August 9 at 4:35 a.m. at Faltie's New Clay Hospital in Richmond. She is welcomed home by Virginia Leigh and Michael David Lovell, Grandparents and Mr. and Mrs. Clevis E. Baker and Mrs. Dorothy Lovell, all of Mt. Vernon. Great grandparents are Mr. and Mrs. Sherman Lovell of Mt. Vernon, Mrs. Fattii Baker of Brodhead and Mrs. Ada Sears of McKinney, Ky.

William Whitley Park Fleete

Thirty-five homemakers and families and guests braved the extreme heat Saturday, August 20, to attend the Brodhead Willing Worker Homemakers Annual Family Picnic. Special guests were Rockcastle High School's basketball coach, Mike Appelman and his family.

Gladys Bussell and Clara Proctor, as co-hostesses, planned and had things ready for others to place the vegetables, salads and desserts in their proper places to partake at 9 p.m. with the ham baked by Mrs. Proctor and iced lemonade and tea prepared by Mrs. Bussell.

In the business meeting that followed, the club's president, Clara Proctor, passed out several pages for the members to fill out with their personal participation in this year's work. Data was accumulated for the award to be given after the September meeting, which will be at Barbara Watson's home with Mary Johnson as co-hostess.

Auction

of
The Late
Mr. and Mrs. Arthur Adams'
36 Acre Farm in
tracts and Personal Property
Sat., August 27th, 1983 1:30 p.m.
Old Brodhead Rd.
Between Mt. Vernon and Brodhead

LOCATION: Located on Highway 1326 (Old Brodhead Road). Take West Main Street out of Mt. Vernon approximately 2 miles to sale site. From Brodhead turn east off 1585 (Brindley Ridge-Conway Road) and go approximately 2 1/2 miles to sale site. Auction signs are posted.

In order to settle the estate of the late Mr. and Mrs. Adams, the heirs have authorized our firm to sell this well located farm for the absolute high dollar.

The farm will be offered in tracts reserving the right to group or combine in any manner to reflect the best returns.

TRACT # 1-contains 5.2 acres of level to gently rolling productive farm land. It fronts a distance of 283 feet on Ky. 1326. The tobacco allotment for this tract is 301 lbs.

TRACT # 2-contains 4.45 acres more or less most all of which is productive cropland. There is a branch through this tract for stock water and the tobacco allotment is 260 lbs. It has a road frontage of 316 ft.

TRACT # 3-contains 18.9 acres more or less and is improved with a combination stock and tobacco barn. The tobacco allotment on this tract is 959 lbs. It has approximately 13 acres of crop and pasture land and the balance is in woods. The branch also runs through this tract providing stock water. It has a road frontage of 501 ft. along Ky. 1326.

TRACT # 4-fronts on Ky. 1326 a distance of 347 ft. and contains 3.75 acres more or less. Approximately 2 1/4 acres of this is cleared and the balance in woods. The tobacco allotment for this tract is 173 lbs.

TRACT # 5-contains 1.25 acres more or less and is located at the intersection of the Purrr Rigby Road and Ky. 1326. It fronts on Ky. 1326 a distance of 325 ft. and on the Purrr Rigby Road 101.5 ft. City water is available to this tract. The tobacco allotment is 58 lbs.

TRACT # 6-contains 2.10 acres more or less and fronts on the Purrr Rigby Road a distance of approximately 200 ft. It is mostly cleared, however, there is some woods on this tract. Tobacco allotment for this tract is 58 lbs.

AUCTIONEER'S NOTE: Any of these tracts offer good building sites for your new home. It is, indeed, a rare opportunity to be able to purchase such well located land at your own price. Remember, you have the opportunity to buy a 1 acre tract up to the entire 36 acres for the absolute high dollar. When combined there is a total of 1809 lbs. tobacco base on the entire farm.

PERSONAL PROPERTY includes: metal porch glider, 2 chairs, cherry library table, oak dresser, egg baskets, wooden floor lamp, coffee table, vanity, metal kitchen cabinet, record cabinet, ladder back-bottom chair, odd chairs, horse drawn farming equipment, hand tools of all description, 1980-81 Ford car wheels, 30 gal. metal drum, plus many more miscellaneous items.

Announcements day of sale take precedence over printed matter.

TERMS: 5% down day of sale, balance within 30 days on real estate and cash or good check day of sale on personal property.

For additional information, contact Mr. George Adams, Executor of the Estate at 758-8387 or:

Ford Realty & Auction Co.

Member Associations:
Cot. Vernon
Cot. Ray Adams
Cot. Dorry Ford

Appraisers:
Cot. Jerry Horn
Cot. Wilbur Adams

1326
Mt. Vernon, Ky. Phone 256-4648

Around BROADHEAD

By Mary McWhorter

Vicki Lunsford and daughter, Sonya, of Atlanta, Georgia and friend, Jeffrey Cain of Marietta, Georgia were recent guests of Mrs. Walter Doan. They also visited Sonya's grandparents, Mr. and Mrs. Jim Lunsford and son Thurland and visited Vicki's brother, Jerry Doan, Mr. Doan, Jamie and Courtney of Lebanon, Ohio, Mr. and Mrs. Doan, Robby and Lisa of Mason, Ohio.

Mr. and Mrs. Benny Craig, Stacy and Corey, spent last week and in Logansport, Indiana visiting her father, Claude Delaney, also their friends, Mr. and Mrs. Wendell Proper, Loretta, Angela and Stuart of Walton, Indiana and Loretta returned to her home after a two week visit with her father.

Mr. Jim Benge remains a patient in the V.A. Medical Center, Cooper Dr. in Lexington. We wish Jim a speedy recovery. Also Mr. Swannie Brown is a patient at the VA Medical Center. We also wish him a quick recovery. John Craig returned home Tuesday, August 23 from the center after having surgery with little trouble. He is participating well and glad to be home again and welcomes company.

Mr. Herbert Ray Adams of Somerset was visitor of his cousin, Mr. and Mrs. George Adams, one day last week.

Mr. and Mrs. George Adams were Sunday evening dinner guests of their daughter, Mrs. Shirley Sargent and husband, Bruce and sons, Dennis and Dennis in Berea.

Vernon was married August 12 at his home by Bro. Roger Carr. The families of both were the attendants.

Mr. and Mrs. George Adams, Violet Cash and Donna Lyon were in Somerset shopping recently.

Mrs. Mabel Taylor and Mrs. Mary Adams and Mrs. Mary McWhorter visited John Craig at the V.A. Medical Center recently.

Mrs. Elizabeth Huff reports her brother, Mr. David Gravely of Louisville, who has been severely ill for some time, entered the Mayo Clinic in Rochester, Indiana for observation and treatment. We hope and pray he can get help.

Miss John Anthony Laswell of Louisville spent the weekend with his father, Mr. John C. Laswell and his grandmother, Mrs. Mina Laswell.

Mr. and Mrs. Billy McKinney and Bertha Adams were in Waynesburg Sunday afternoon visiting Mrs. Juanita Browning, Randy and Mike and Mr. and Mrs. Richard Greer, Aaron and Jacob.

Miss Genia Edna Good, daughter of the former Doris Croley Good, formerly of Rockcastle County, and Gene Good of Connersville, Indiana, granddaughter of Mrs.

Cuba Croley, was married to Mr. Mark Ferdinand Homan, son of Mrs. Ferdinand Homan on Saturday, August 20 in the Connersville Baptist Temple, Connersville, Indiana. The couple will reside at Chattanooga Mobile Home Park, US 27 South, Lot 32 in Cusseta, Georgia 31805. Mark and Genia would like to express their gratitude to the many who helped make the day a joyous celebration for their parents for their love and support as marriage is ordained of God and it is their desire that God be glorified.

Mr. and Mrs. Clay Colson were in Louisville Wednesday of last week, delivering a load of hogs to Fisher's packing house and attending the State Fair.

Mr. and Mrs. David Colson are vacationing in Asheville, North Carolina and visiting a cousin, Mr. and Mrs. Bill Henry, also toured many places of interest, such as Biltmore House, Cherokee and Gatlinburg, Tennessee.

Sunday week dinner guests of Margaret Bradley were Mr. and Mrs. John Canosa, Amy and Michael of Tampa, Florida, Mr. Junior Bradley, Mrs. Irene Watkins of Lancaster, Mr. and Mrs. Monroe Renner, Mr. and Mrs. Charles Norris.

Mr. and Mrs. Ronnie Adams, Bertha and Mary Adams were in Berea Sunday afternoon Saturday and Sunday

visitors of Mrs. Fanny L. Albright who has been on the sick list for a few days were, Mrs. June Latham of Somerset, Mrs. Teresa Roberts and Mrs. Alice Latham of Somerset, Mrs. Maggie Herrin, Mrs. Oakley Hammons of Mt. Vernon, Mrs. Dovie McClure, Mrs. Edna Whitaker, Mrs. Jay Reynolds, Mrs. Ruby Williams, Mr. and Mrs. Frank Savage of Ohio.

Visitors of Mrs. Grace Brown and daughter, Evon were Jack Cash, Mrs. Mildred Thompson, Mrs. Gordon Pope, Mr. and Mrs. Harold Cable, Mrs. Gary Thompson, Mrs. Betty Lawrence, Mrs. Valroy Wright, Billy Jo Brown and Miss Robin Thompson.

Mrs. Georgia Thompson, who was injured in an automobile accident Tuesday of last week, remains in the Rockcastle County Hospital. We wish her a speedy recovery.

Mrs. Mae Hall of Cincinnati, Ohio spent a few days with her sister, Margaret Bradley.

Mr. and Mrs. John Canosa, Amy and Michael of Tampa, Florida are visiting her father, Mr. Junior Bradley and M. and Mrs. Morris Adams at Castle Villa apartments, also visited Mrs. Canosa's brother, Dwayne, Vickie and son Derick at Fort Knox before returned to their home in Tampa.

Mr. Bill Craig of Ohio visited Mr. John Craig at the V.A. Medical

Mt. Vernon Signal Thursday, August 25, 1983 P-7

Lexington, Saturday. Visitors over the weekend of Mrs. Lauviece Monk and Gladys were Mr. and Mrs. Earl Clark and grandson, Matthew Rose, all of Fairmount, Mr. Ronnie Clark, Michael and Kelley of Houston, Texas, Mr. and Mrs. Jimmy Clark, Jennifer, Jimmy and Tommy of Houston, Texas, Mr. and Mrs. Paul Ray Cox, Paula and Paul, Jr. of Frankfort.

Mr. and Mrs. Paul Ray Cox, Paula and Paul, Jr. of Frankfort were weekend guests of their mother and grandmother, Mrs. Sue Cox.

We are glad to welcome Mike and Charlene Appleman and children, Michael, 9 and Amberley, 5 to our community. They are very likeable people. Mike is our new basketball coach at Rockcastle County High. They are living in the property formerly owned by the late Charlie and Lena Hurst on Main St. They came to us from Augusta, Ky. in Pendleton County. Mike's parents, Mr. and Mrs. James E. Appleman of Augusta, visited them this past weekend. Charlene's sister and husband, Sharon and Phillip Doyle of Mayslick, also visited the Applemans Saturday, enroute to Cumberland Falls.

Mrs. Elizabeth Mullins and Mrs. Dan Gray were in Danville Monday and Wednesday of last week,

where Mrs. Gray consulted her doctor.

Mrs. Elizabeth Mullins spent from Thursday to Saturday with her niece, Judy and Dr. Byron Young and sons, John and Alex of Lexington.

Mrs. Clark Homan and his new wife, Genia Good paid Mrs. Cuba Croley and Mary McWhorter a visit at the home of Mary on their way to Georgia.

A beautiful selection of wedding music was presented at Keith and Lori Bussell's wedding by Genny Smith. They included "Truly Love Where We Belong," "You and I," "Ice Castles," "Lady," "Always on My Mind" and "The Wedding Song." O Perfect Love was presented on the organ by Genny while all attendants marched in. She accompanied Keith on the piano as he sang "You Needed Me" to his bride. The Bridal Chorus by Loehring and Wedding March from A Mid Summer Night's Dream was presented on the organ by Genny. She is a cousin to Keith and worked closely with him upon choosing the special selections.

Rickels-Voe reunion

The Rickels and Voe reunion will be held Saturday, September 3rd at Catalpa Park in Richmond. Dinner will be pot luck. See you then.

- MUSIC SALE -

20%

COMPLETE STOCK

OFF ALL TAPES

- Till Sunday -

Open 9 a.m. to 9 p.m. Sun. Days Weekly

Phone 864-6311 Phone 256-4925

Open Sunday, Mon. & Tues. 10 a.m. to 6 p.m.

John's Store

Phone 864-6311 Phone 256-4925

Lexington, Mt. Vernon

U.S. 25 & Airport Road Lexington, KY 40503

DISCOUNT DAZZLERS

<div style="text-align: center; font-weight: bold; font-size: 1.2em;">Camouflage Caps</div> <div style="text-align: center; font-size: 2em; font-weight: bold;">\$1.99</div> <div style="text-align: center; font-size: 0.8em;"> <p>Reg. \$2.97</p> <p>2 Sizes Mesh Or Foam Lined Adjustable</p> </div>	<div style="text-align: center; font-weight: bold; font-size: 1.2em;">25 Cal Ammo</div> <div style="text-align: center; font-size: 2em; font-weight: bold;">\$5.97</div> <div style="text-align: center; font-size: 0.8em;"> <p>By C.C.I.</p> <p>Compare \$10.95</p> <p>Box of 50</p> </div>	<div style="text-align: center; font-weight: bold; font-size: 1.2em;">SHOTGUN PUMP</div> <div style="text-align: center; font-size: 2em; font-weight: bold;">\$139.97</div> <div style="text-align: center; font-size: 0.8em;"> <p>MOSSBERG 410 GA. 12 or 20 GA.</p> <p>Compare \$185.00</p> </div>	<div style="text-align: center; font-weight: bold; font-size: 1.2em;">AMERICAN CUP</div> <div style="text-align: center; font-size: 2em; font-weight: bold;">\$14.97</div> <div style="text-align: center; font-size: 0.8em;"> <p>Fisherman's Jacket Tan or Olive</p> <p>3 M Lg X Lg Zip Up Model With Pockets</p> <p>Each</p> </div>
<div style="text-align: center; font-weight: bold; font-size: 1.2em;">THE BLACK EYE FISHING LIGHT</div> <div style="text-align: center; font-size: 2em; font-weight: bold;">\$33.97</div> <div style="text-align: center; font-size: 0.8em;"> <p>Lites up line Won't scare fish.</p> <p>Limit 2</p> <p>12 volt 14 watt Ultra Violet Bulb</p> <p>8 foot cord with suction cup bottom.</p> </div>	<div style="text-align: center; font-weight: bold; font-size: 1.2em;">ZEBCO 33 REEL</div> <div style="text-align: center; font-size: 2em; font-weight: bold;">\$12.99</div> <div style="text-align: center; font-size: 0.8em;"> <p>Limit 2</p> <p>Compare \$16.99</p> <p>Selective Anti Reverse Rust Resistant Stainless Steel Covers Wide Range Spring Loaded Drag</p> </div>	<div style="text-align: center; font-weight: bold; font-size: 1.2em;">Quaker State 30W Motor Oil</div> <div style="text-align: center; font-size: 2em; font-weight: bold;">91¢</div> <div style="text-align: center; font-size: 0.8em;"> <p>Quaker State MOTOR OIL</p> <p>Your Choice 30W Non Dwy or 30W Hi-Der</p> </div>	<div style="text-align: center; font-weight: bold; font-size: 1.2em;">STP OIL TREATMENT</div> <div style="text-align: center; font-size: 2em; font-weight: bold;">\$1.47</div> <div style="text-align: center; font-size: 0.8em;"> <p>Limit 2</p> <p>Compare \$2.17</p> </div>
<div style="text-align: center; font-weight: bold; font-size: 1.2em;">KUNNAN RODS</div> <div style="text-align: center; font-size: 2em; font-weight: bold;">\$7.99</div> <div style="text-align: center; font-size: 0.8em;"> <p>5' MED. Fiberglass</p> <p>Top Quality</p> <p>Pistol Grip Caromic Guides</p> </div>	<div style="text-align: center; font-weight: bold; font-size: 1.2em;">Fix-A-Flat</div> <div style="text-align: center; font-size: 2em; font-weight: bold;">97¢</div> <div style="text-align: center; font-size: 0.8em;"> <p>Limit 2</p> <p>Seals & Inflates Tube & Tubeless Tires</p> </div>	<div style="text-align: center; font-weight: bold; font-size: 1.2em;">DUPLI-COLOR</div> <div style="text-align: center; font-size: 2em; font-weight: bold;">\$1.99</div> <div style="text-align: center; font-size: 0.8em;"> <p>INSTANT GOLD</p> <p>Compare \$2.99</p> <p>Gives a golden touch to anything</p> </div>	<div style="text-align: center; font-weight: bold; font-size: 1.2em;">Spark Plugs</div> <div style="text-align: center; font-size: 2em; font-weight: bold;">\$3.99</div> <div style="text-align: center; font-size: 0.8em;"> <p>Set of 8</p> <p>Reconditioned Plugs</p> </div>
<div style="text-align: center; font-weight: bold; font-size: 1.2em;">Proctor Silex Coffee Maker</div> <div style="text-align: center; font-size: 2em; font-weight: bold;">\$19.97</div> <div style="text-align: center; font-size: 0.8em;"> <p>Brews 4-10 Cups</p> </div>	<div style="text-align: center; font-weight: bold; font-size: 1.2em;">Ice Cube Trays</div> <div style="text-align: center; font-size: 2em; font-weight: bold;">3 For \$1.00</div> <div style="text-align: center; font-size: 0.8em;"> <p>Limit 3</p> </div>	<div style="text-align: center; font-weight: bold; font-size: 1.2em;">Antennae</div> <div style="text-align: center; font-size: 2em; font-weight: bold;">\$4.97</div> <div style="text-align: center; font-size: 0.8em;"> <p>24 ELEMENT - \$4.97</p> <p>24 ELEMENT - \$5.97</p> <p>14' UHF ONLY - \$7.88</p> <p>30' Telescopic Pole - \$38.00 Each</p> </div>	<div style="text-align: center; font-weight: bold; font-size: 1.2em;">Get Ready For The NEW FALL SHOWS</div> <div style="text-align: center; font-size: 2em; font-weight: bold;">FREE</div> <div style="text-align: center; font-size: 0.8em;"> <p>50 FOOT TV WIRE</p> <p>300 OHM Flat Brown</p> <p>WITH EVERY BOOSTER OF ANTENNA PLUGS BY</p> <p>Channel Master</p> </div>
<div style="text-align: center; font-weight: bold; font-size: 1.2em;">Carpet Fresh</div> <div style="text-align: center; font-size: 2em; font-weight: bold;">\$1.59</div> <div style="text-align: center; font-size: 0.8em;"> <p>Rug & Room Deodorizer</p> <p>Limit 2</p> <p>14 oz. Size</p> </div>	<div style="text-align: center; font-weight: bold; font-size: 1.2em;">200 Coffee Filters</div> <div style="text-align: center; font-size: 2em; font-weight: bold;">99¢</div> <div style="text-align: center; font-size: 0.8em;"> <p>Fits Most Major Brand Coffee Makers</p> </div>	<div style="text-align: center; font-weight: bold; font-size: 1.2em;">CABLE & VCR TV HOOK-UP ACCESSORIES</div> <div style="text-align: center; font-size: 2em; font-weight: bold;">\$5.88</div> <div style="text-align: center; font-size: 0.8em;"> <p>2 & 4 Way Splitters Cable "T" Connectors Matching Transformers 6-15-25 & 50 Ft. Coax W/Connectors TV BOOSTERS WITH FULL WARRANTY</p> <p>300 OHM FLAT TV WIRE 14' FT.</p> <p>75 OHM COAXIAL TV CABLE 14' Ft.</p> </div>	
<div style="text-align: center; font-weight: bold; font-size: 1.2em;">COACH'S JACKET</div> <div style="text-align: center; font-size: 2em; font-weight: bold;">\$100.00</div> <div style="text-align: center; font-size: 0.8em;"> <p>Mens, S, M, L, XL</p> <p>100% nylon shell Flannel lined</p> </div>	<div style="text-align: center; font-weight: bold; font-size: 1.2em;">10 PAIR</div> <div style="text-align: center; font-size: 2em; font-weight: bold;">\$1.99</div> <div style="text-align: center; font-size: 0.8em;"> <p>Knee-Hi Suntan, Beige, Coffee</p> </div>	<div style="text-align: center; font-weight: bold; font-size: 1.2em;">Knit Shirts</div> <div style="text-align: center; font-size: 2em; font-weight: bold;">\$3.97</div> <div style="text-align: center; font-size: 0.8em;"> <p>Reg. \$6.97</p> <p>Boys 8-18</p> <p>Your Choice Football or Baseball Jersey</p> </div>	<div style="text-align: center; font-weight: bold; font-size: 1.2em;">Maverick Jeans</div> <div style="text-align: center; font-size: 2em; font-weight: bold;">\$6.00</div> <div style="text-align: center; font-size: 0.8em;"> <p>100% Cotton Denim Fancy-Back Pockets.</p> <p>Boys 4-7 Regulars and Slims</p> </div>

**U.S.D.A. CHOICE
PLATTER PLEASING
SIRLOIN TIP
ROAST**
\$1.99
LB.

**ARMOUR BOSTON BUTT PORK
STEAKS** 1 lb. Package **\$1.39**
**ARMOUR BOSTON BUTT PORK
ROAST** 1 lb. Package **\$1.29**
**U.S.D.A. CHOICE PLATTER PLEASING
SIRLOIN TIP
STEAKS** 1 lb. Package **\$2.29**
**U.S.D.A. CHOICE PLATTER PLEASING
CUBE STEAKS** 1 lb. Package **\$2.59**

**FRESH
GROUND
BEEF**
3 lb. Or More
\$1.09
LB.

SELECTO Bologna 1 lb. Package **\$1.49**
**SELECTO SWISS
BOLOGNA** 1 lb. Package **.79¢**
SELECTO DELI HAM 1 lb. Package **\$1.89**
FIELD'S PIZZA DOGS 1 lb. Package **\$1.69**

**SMOKED
PICNICS**
4/8 lb. Average
1 lb. Package **\$2.69**
SELECTO BACON
12 oz. Package **\$1.29**



**TYSON'S
GRADE A
MIXED FRYER
PARTS**
55¢
LB.

**TYSON'S
COMBINATION
PACK** **\$1.09**
LB.

Prices good Aug. 25 - 31.

**J.F.G.
MAYONNAISE**
23 oz. Jar
89¢
**J.F.G. Creamy
Mustard** 12 oz. Jar **89¢**

**WESSON
OIL**
36 oz. Bottle
\$1.89
**DONALD DUCK ORANGE
JUICE** 48 oz. Can **99¢**
**HUNTER JACK INSTANT
POTATOES** 16 oz. Can **\$1.19**
SPAGHETTI-O'S 17 oz. Can **2/79¢**

**WESSON
OIL**
36 oz. Bottle
\$1.89

**GOLDEN RIPE
BANANAS**
37¢

**RED OR WHITE SEEDLESS
GRAPES** 1 lb. **99¢**
**MICHIGAN
CELERY** 1 bunch **49¢**
RED APPLES 1 lb. **1.29**
YELLOW ONIONS 1 lb. **89¢**

**YELLOW
CORN** 8 Ears
79¢

**HEINZ TOMATO
KETCHUP** 32 oz. Bottle **1.39**
**STOKELY
APPLESAUCE** 3/1.19
**PETER PAN PEANUT
BUTTER** 16 oz. Jar **1.49**
**DEL MONTE PINEAPPLE
JUICE PAK** 12 oz. **59¢**

**SHOWBOAT
PORK &
BEANS**
15 oz. Can
3/99¢

**RY-TOP
ICE CREAM** 1/2 Gallon **1.29**
**HEATH ICE CREAM
BARS** 9 oz. **99¢**
**EGG FROZEN
WAFFLES** 11 oz. Box **89¢**

**MAXWELL HOUSE
INSTANT
COFFEE** 10 oz. Jar **3.99**

**TROPICANA
FROZEN
ORANGE
JUICE** 12 oz. Can **99¢**

**KRAFT
AMERICAN
CHEESE FOOD
SLICES** 12 oz. Package **1.59**

**VANISH
CRYSTALS** 14 oz. **1.19**
**WINDEX
REFILL** 32 oz. Bottle **1.19**

**Kelley 3 oz.
Potted Meat**
4/\$1

**MAXWELL HOUSE
COFFEE** 1 lb. Tin **1.99**
Lim. 1 w/\$10 order

Superior Coupon
**WHITE LILY
FLOUR** 5 lb. Bag **89¢**
Lim. 1 w/\$10 order

Superior Coupon
**CLOROX
PRE-WASH W/ PUMP** 18 oz. **1.39**

Superior Coupon
**CLOROX II
BLEACH** 81 oz. **2.39**

**Libby's 3 oz.
Vienna
Sausage**
2/89¢
Wilson 13 oz.

Sugar
5 lb.
Lim. 1
w/\$10 order
\$1.39

**Generic
Mac. & Cheese**
4/89¢

**Uncle Sam 5 lb.
CORN MEAL**
99¢

**Jumbo 10 ct.
PIES**
79¢

**EVAPORATED
MILK**
2/99¢

**PRICE
SMASHERS**
**THIS WEEK'S
SPECIAL**
With one filled
Price Smasher's
Certificate
**BLUE BONNETT
MARGARINE**
1 lb. Quarters
19¢

**PRICE
SMASHERS**
**THIS WEEK'S
SPECIAL**
With one filled
Price Smasher's
Certificate
**PLATTER
PLEASING
WIENERS**
12 oz. Package
49¢

**PRICE
SMASHERS**
**THIS WEEK'S
SPECIAL**
With one filled
Price Smasher's
Certificate
**DIXIE BELLE
CRACKERS**
16 oz. Box
19¢

**PRICE
SMASHERS**
**THIS WEEK'S
SPECIAL**
With one filled
Price Smasher's
Certificate
**LIBBY'S
TOMATO
JUICE**
46 oz. Can
39¢

**PRICE
SMASHERS**
**THIS WEEK'S
SPECIAL**
With one filled
Price Smasher's
Certificate
**CLOROX
BLEACH**
1 Gallon
59¢

8 **SUPERIOR** **8**
Food Markets
Symbol of Quality
8-16 oz. **PEPSI** **\$1.59**
8-16 oz. **COKE** **\$1.59**
plus dep. or bottles

RICHMOND SHEPHERD'S *Home Furnishings*

BEREA U.S. 25

GREAT GIVE-AWAY

Now Thru Saturday, August 27, 1983
Does NOT Apply To Previous Sales.



(12 ONLY)

Receive A

PATIO CHAISE LOUNGER

(A \$250.00 Value)

FREE

With The Purchase Of Any Living Room Suite

Central Kentucky's Fastest Growing Home Furnishings Store

Receive A

HANDPHONE

(A \$40.00 Value)

FREE

With The Purchase of Any Recliner

(40 ONLY)

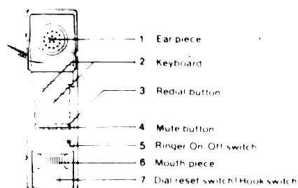

WE DON'T MEET THE COMPETITION-WE ARE THE COMPETITION!

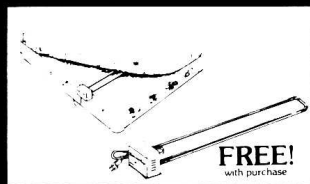

(12 ONLY)

FREE!
with purchase

Receive A
**Mattress Magic
AUTOMATIC MASSAGE UNIT**

(An \$89.00 Value)

FREE

With the Purchase Of Any Set Of Spring Air
Back Supporter Mattress & Box Springs

FAIR & HONEST DEALS!

WE TAKE TRADE-INS

Receive A
DIRECTOR'S CHAIR

FREE

With The Purchase Of
Any Dining Room Table & Chairs



(12 ONLY)

WE ARE YOUR VALUE LEADER-IF YOU DON'T SHOP US YOU MIGHT PAY TOO MUCH!

Matching NIGHT STAND

Receive A
MATCHING NIGHT STAND

FREE

With The Purchase Of Any Bedroom Suite

"Always A Friendly Welcome!"

ALL ROADS
LEAD TO

RICHMOND
SHEPHERD'S
Home Furnishings

BEREA KY 40301 624-0852

CENTRAL KENTUCKY'S FASTEST GROWING
HOME FURNISHINGS STORE

FREE
DELIVERY

FREE
SET-UP

BETTER
QUALITY

BETTER
SELECTION

BETTER
SERVICE

WIDWAY BETWEEN RICHMOND & BEREA ON U.S. 25 624-0852

FINANCNG AVAILABLE-In Store Arrangements

9-6 Monday-Saturday Closed Sunday

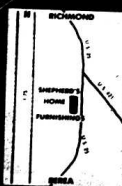

PIC-PAC SUPERMARKETS

PRICES GOOD THRU SAT., AUG. 27, 1983.

MORE FOR YOUR MONEY



Cheer Detergent
25% OFF LABEL
\$1 39
49 OZ. BOX

TROPICANA - CTN.
1/2 Gal. Orange Juice **\$1 39**



PARTRIDGE
Sliced Bacon
\$1 59
16 OZ. PKG.



U.S.D.A. CHOICE
Chuck Roast
\$1 09
LB.



Corn, Beans or Peas
3/89¢
16 OZ. CANS

20 OZ. - IN JUICE
Dole Pineapple **79¢**



Banquet Dinners
69¢
11 OZ. PKG.

22 OZ. BTL.
Dawn Dish Liquid **\$1 29**



Fresh Bread
3/\$1
16 OZ. LVS.

HYDE PARK SELF-RISING
5 Lb. Bag Corn Meal **89¢**



Paper Towels
59¢
SCOTT JUMBO ROLL

POST 15 OZ
Alpha Bits Cereal **\$1 79**
CHEF BOY-AR-DEE 15 OZ. ZOOORONI OR MINI BITES **79¢**
BETTY CROCKER 23 1/4 OZ. Supreme Brownie Mix **\$1 59**
BETTY CROCKER 19 1/4 OZ. GOLDEN Supreme Brownie Mix **\$1 59**
ORTEGA 10 CT. 4 OZ. Taco Shells **89¢**
8 OZ. MILD OR HOT Ortega Taco Sauce **89¢**
ORTEGA 1 1/4 OZ. Taco Seasoning Mix **2/89¢**
KRAFT 3 Lb. Jar Grape Jelly **\$1 99**
KEEBLER 12 OZ. PKG. Vanilla Wafers **\$1 19**
16 OZ. BONUS PAK! KEEBLER PECAN SANDIES OR Rich 'N Chips **\$1 39**

12 OZ. PKG.
Partridge Wieners
89¢

WHOLE
Smoked Picnic
79¢
SLICED LB. 89¢



ARMOUR VERIBEST
Pork Loin
\$1 39
WHOLE (SLICED FREE)
LB.

U.S.D.A. CHOICE
Chuck Steak **\$1 29**
U.S.D.A. CHOICE ENGLISH OR
Shoulder Roast **\$1 29**
ARMOUR VERIBEST
Rib-Half Pork Loin **\$1 39**
ARMOUR VERIBEST
Loin-Half Pork Loin **\$1 49**
14 OZ. KINGSFORD
Meat Patties **\$1 39**

12 OZ. PKG.
Mr. Turkey Franks **69¢**
16 OZ. MR. TURKEY
Sliced Bologna **89¢**
16 OZ. MR. TURKEY
Sliced Ham **\$2 39**



Crisp Green Pascal Celery
49¢
STALK

"Garden Fresh Produce"
RED FLAME OR THOMPSON WHITE
Seedless Grapes **69¢**
LB.

U.S. NO. 1 WHITE
10 Lb. Bag Potatoes **\$1 99**

MILD YELLOW
3 Lb. Bag Onions **99¢**

6 OZ. PKG. CRISP
Red Radishes **39¢**

CALIFORNIA
Red Plums **79¢**
LB.

WASHINGTON
Bartlett Pears **59¢**
LB.

FROZEN SPECIALS

ORE IDA 24 OZ.
Homestyle Potatoes **\$1 19**
• PLANKS • THINS • WEDGES

GORTON'S THRIFT PAK
2 Lb. Pkg. Fish Sticks **\$3 39**

GREEN GIANT 10 OZ. - IN BUTTER SAUCE
Vegetables **99¢**
BROC. SWISS, BRUS. SPROUTS, WHITE CORN, BROCC., CARBON.

LIGHT N' LIVELY
1/2 Gal. Ice Milk **\$1 49**

HYDE PARK
1/2 Gal. Ice Cream **\$1 29**



Parkay Margarine
2/89¢
16 OZ. PKGS.

5 CT. CANS
Big Country Biscuits **3/89¢**

HYDE PARK 8 OZ. MOZZARELLA Shredded Cheese **\$1 39**
ALSO CHEDDAR

8 OZ. CTN.
Breakstone Sour Cream **59¢**

12 OZ. CTN.
Sealtest Cottage Cheese **79¢**

SAVE MORE AT PIC-PAC!

HUNT'S 15 OZ.
Tomato Sauce **2/99¢**

16 OZ. PUMP BOTTLE
Clorox Pre Wash **\$1 49**

10" OFF LABEL - 175 CT.
Puffs Facial Tissues **69¢**

16 OZ. ASSORTED VARIETY
Vets Dog Food **4/99¢**

16 oz. 8 Pt.
PEPSI-COLA **\$1 39**

CLIP & SAVE!

BONUS BUY COUPON

59 OZ. - 25% OFF-LABEL
Cheer Detergent **\$1 39**

LIMIT 1 WITH THIS COUPON @ \$7.50 OR MORE ADON. CHECKS VALID AT PIC-PAC THRU AUG. 27, 1983.

Fairview

By Mrs. Hubert Chasteen

Sunday School attendance at the Fairview Baptist Church on August 21st was 99 and a large crowd for worship service. We are always so glad to see people assembled in the House of the Lord. Thank God for each and every one.

Please, when you pray, remember the sick and shut-ins of our community. Mrs. Dorothy Blair attended worship services at Fairview again on Sunday. Bless her heart she is there every time she is able.

Visiting at our church on Sunday were Mr. and Mrs. Hubert Lamb of near Berea. We welcome them back anytime and all others who wish to attend. We are always glad to have them.

Recently vacationing in Florida were Mr. and Mrs. Wayne Renfro and sons, Stephen and Kevin and Richmond and Mrs. Renfro's niece, Miss Sonya Phillips of Mt. Vernon.

While there they visited relatives of Mr. Renfro and Sonya's sister and brother-in-law, Mr. and Mrs. Jeff Coffey. When they returned home they were accompanied by Mrs. Coffey (Tina) who spent a few days in Mt. Vernon with her mother, Mrs. Louise Phillips and Sonya, Mr. and Mrs. Eli Barnett, Mr. and Mrs. Herbert Coffey, and office associates.

Mrs. Coffey has now returned home but while here she and her relatives enjoyed the time spent together. They all hated to see her leave, she is such a sweet girl and they miss her so much. Louise has done such a wonderful job bringing up Tina and Sonya by herself. I can understand why they all love them so much. They are girls that are loving and kind and so friendly everyone thinks so much of them. Bless their

hearts, we just wish Tina and Jeff the very best of God's blessings in their new home.

Mr. and Mrs. Hubert Chasteen recently enjoyed a very pleasant evening at the home of her brother and family, Mr. and Mrs. Tip Reppert and Melody.

William Cope has returned home to Dayton, Ohio following a week's visit here with his parents Mr. and Mrs. Willie Cope.

Recent visitors at the home of Mr. and Mrs. Eli Barnett of Mt. Vernon were Mr. and Mrs. Arnold Laswell of Richmond, Indiana, Mr. and Mrs. Ed Risby of Orlando, Mr. and Mrs. Joe Sweeney and Mrs. Annie Creech of Mt. Vernon and Mr. and Mrs. Eugene Alexander, Mr. and Mrs. Gerald Alexander and Mr. and Mrs. Jim Miller and family of Fairview.

We are very glad and thankful that Mr. Eli Barnett is now home and feeling better following a week's stay in the Patten A. Clay Hospital in Richmond.

Mr. and Mrs. Tip Reppert had as overnight guests Sunday, August 14th, Mr. and Mrs. Johnny Rankin of Vermont. Tip and Johnny spent three years in the U.S. Army together, during World War II. They were together nearly 3 years, January 1940-December 1945. They trained together, fought together and many nights, slept in the same fox hole.

They were very close and loyal to each other. They loved to love each other. They have kept in touch all these years, this is Johnny's second visit, the last one was 30 years ago. Tip hated to see him go, it was very emotional for both of them not knowing if they would ever see each other again. But they are thankful for the time they have spent together.

Visiting Mr. and Mrs. Eugene Alexander and family last Wednesday were his nephew, Bill Alexander and family who have just returned from Germany where Bill served in the U.S. Army for the past seven years. They are also visiting other relatives of Bill's here and in Florida. When his leave is completed, they will be going to Oklahoma where he will be stationed. Bill married a German girl and they have two children, Toby and Jennifer.

Mr. and Mrs. Hubert Chasteen visited their son, Junior and family in Berea, Saturday.

Visiting Tip Reppert and Mr. and Mrs. Delbert Alexander and family were Eugene Alexander and son, Kenneth and Jeania Davidson.

Recent supper guests of Mr. and Mrs. Herbert Coffey were Mr. and Mrs. Eli Barnett, Mrs. Louise Phillips and Sonya, Mr. and Mrs. Robert Coffey, Mrs. Tina Coffey and Mr. and Mrs. Mike Hansel and son.

Mr. and Mrs. Wayne Chasteen and sons David, Darryl and Darrin visited his parents, Mr. and Mrs. Hubert Chasteen Saturday evening.

Well, we are certainly having some hot, dry weather. Gardens and crops haven't done too well but I thank God (as I'm sure many of you do) for what has happened.

But is it any wonder God is sending these things on us? Just look around you, see how people are living today. God wants obedient people. We should love God for all His blessings and for all He does for us. We need to put Him first in our life. He can give us blessings or He can withhold them. We are seeing that happen now. God bless you.

PLEADED NOT GUILTY

John McIntyre did not plead guilty as was stated in last week's Signal and

was not fined \$87.50. The fine was suspended. We regret the error made due to misinformation.

The first electric shavers were ready for sale in 1931.

Mt. Vernon Signal Thursday, August 25, 1983 P-11

SINGING

There will be a singing Saturday, August 27 at 7:30 p.m. at the Buffalo

Baptist Church. Featured will be the Jubilee Echoes and the Luck Fork Baptist Singers from Pioneer, Tennessee.

FAIN FURNITURE

W. Main St.
Mt. Vernon, Ky.
256-2201

ALL LAWN FURNITURE

25% OFF



RECLINERS

89.95

3 Pc. Bedroom Suites

189.95

Living Room Suite

2 Pc. 259.95



Clayton Hammond's Supermarket

Hwy. 461 The Somerset Rd. "Home of the Bargains"

<p>Armour 1/4 Pork Loin</p> <p style="font-size: 2em; text-align: center;">\$1.39</p> <p style="text-align: center;">LB.</p>	<p>Loin - End Pork Chops lb. 99¢</p> <p>Peach Brand HAM lb. \$1.49</p> <p>Armour 12 oz. pkg. Hot Dogs 89¢</p>	<p>Sirloin Tip Beef Roast</p> <p style="font-size: 2em; text-align: center;">\$1.99</p> <p style="text-align: center;">lb.</p>	
<p>Armour BACON</p> <p style="font-size: 2em; text-align: center;">\$1.69</p> <p style="text-align: center;">lb.</p> <p>Ky. Border Bologna 79¢</p> <p style="text-align: center;">lb.</p>	<p>Grippto's Twin Pack Potato Chips</p> <p style="font-size: 2em; text-align: center;">59¢</p>	<p>Van Camp 2 1/2 size Pork 'n Beans</p> <p style="font-size: 2em; text-align: center;">69¢</p>	<p>8-pack cans Pepsi - Cola</p> <p style="font-size: 2em; text-align: center;">\$2.39</p> <p>Blue Bonnet 1 lb. quarters Margarine</p> <p style="font-size: 2em; text-align: center;">49¢</p>
<p>Generic 42 oz. can Shortening</p> <p style="font-size: 2em; text-align: center;">\$1.19</p>	<p>GENERIC Salad Dressing</p> <p style="font-size: 2em; text-align: center;">79¢</p> <p style="text-align: center;">qt.</p>	<p>Maxwell House 1 lb. tin Lim. 2</p> <p style="font-size: 2em; text-align: center;">COFFEE</p> <p style="font-size: 2em; text-align: center;">\$2.19</p>	<p>KLEENEX 200 count Facial Tissue</p> <p style="font-size: 2em; text-align: center;">79¢</p>
<p>Generic Bleach Limit 2</p> <p style="font-size: 2em; text-align: center;">69¢</p> <p style="text-align: center;">gal. (Limit 2)</p>	<p>Northern 4 roll pk. Bath Tissue</p> <p style="font-size: 2em; text-align: center;">99¢</p>	<p>STOKELY CORN (whole kernel or cream style)</p> <p style="font-size: 2em; text-align: center;">79¢</p> <p style="text-align: center;">2 for 303 size</p>	<p>Stokely 46 oz. Tomato Juice</p> <p style="font-size: 2em; text-align: center;">69¢</p> <p>Fireside 12 oz. Vanilla Wafers</p> <p style="font-size: 2em; text-align: center;">59¢</p> <p>Fireside Cookies Assorted Flavors</p> <p style="font-size: 2em; text-align: center;">79¢</p>
			<p>Argo Peas 303 size 3 for</p> <p style="font-size: 2em; text-align: center;">99¢</p> <p>20 lb. bag Potatoes</p> <p style="font-size: 2em; text-align: center;">\$2.59</p> <p>Carrots 3 lb. pk.</p> <p style="font-size: 2em; text-align: center;">99¢</p> <p>LETTUCE head</p> <p style="font-size: 2em; text-align: center;">49¢</p>

Saddle Club News

By Sue Thompson

Forty riders met at Bill Norton's farm in Otta for the ride sponsored by Brian Lay and Bill Norton last Sunday. Riders were met on the trail by Arletta Norton and Bonita Lay, with ham sandwiches, potato salad, baked beans, soft drinks and three cakes for dessert. They had perfect weather, and everyone agreed it was a good ride. There will be a two-day ride next week, with riders leaving Renfro Valley at 9:30 Saturday morning. Participants will ride to S-Trees Tower, camp there Saturday night and ride back to Renfro Valley on Sunday.

There was a lot of saddle club member activity at the horse shows last week, before winding down for a two-week hiatus.

The folks running the Brohead "Little World's Fair" were kind enough to add a Plantation Pleasure class this year and Rockcastle County Saddle Club members made a good showing, with Winston's Sundancer and Jay Thompson winning the blue. Mr. Bojangles, owned by Gary Smith, with Ronald Nicely up in second and Little Evil, owned and shown by Dana McClure, coming in fourth.

Cecil and Jeff King brought their horses to the Brohead Fair and Horse Show Friday night with Cecil winning fourth place in the Amateur class on Major Mack's Motion and

winning second in the Stallion and Gelding class on Mr. Roan's Chance. On Saturday night

Cecil and Jeff came back for back-to-back wins, with Cecil and Major Mack's Motion tying fourth and Jeff, riding Mr. Roan's Chance, tying fifth in the Walking Horse Championship.

On Friday night at the Russell County Fair and Horse Show in Russell Springs, it was Winston's Sundancer and Jay Thompson winning second place in the Plantation Pleasure class and Little Evil and Dana McClure coming in third.

On Saturday night, at the Estill County Fair and Horse Show, Dana McClure, riding Little Evil, won second in the Plantation Pleasure class, with Ronald Nicely, riding Mr. Bojangles, owned by Gary Smith, tying third.

The Annual Cancer Ride, sponsored by the Rockcastle County Saddle Club, will be coming up on September 3 at the Salt Petre Cave, so we all want to make plans to attend. For more information, call Tammy or Bobby Cox at 256-2596.

Saddle club member West Pennington was rushed to Humana Hospital in Somerset with a ruptured appendix last Tuesday, August 9, where he underwent emergency surgery. He's recovering well and should be back home in Georgetown by press time, so we all want to wish him the

very best and expect to see him riding with us again soon.

That's all the news for now, see you next week.

BROCK-DENNEY FAMILY REUNION

The Brock and Denney reunion was held Sunday, August 7 at the home of Jerry and Jewell Benge on Negro Creek. Those present were, Jerry and Jewell Benge, Johnny and Jennifer Benge, Denise and Josie, Tracy and Troy Benge, Orbin Brock, Austin Brock, Jesse and Sude Profit's all of Brohead, Carl and Margaret Brock, John, Earl, Helen Brock, Jim and Darlene Brock, Audie Brock, Carlene York, Marlene Mullins and Shawn, all of Cincinnati, Ohio; Dallas and Eula Brock, Leo and Pat Brock, Missey, Zack and Bernadette, Mitch and Brenda Cassler, Stephens and Matt all of Ohio; Dan Brock of Science Hill; Helen Napier, Chester and Paula Day and Angela of Brohead; Arvil and Ruth Denney, Mrs. Rex Danney and son of Kimmell, Indiana; Herchel and Hester Reeseman of Ramsey, Indiana; Zella Underwood of Morristown, Tennessee; John and Paul Brummett of Waynesburg; Shanon Brummett of Cincinnati, Ohio; George Brock, Ron Shuts of Crab Orchard; Randall and Melody Lunsford and Stacy of Danville; Ben and Bonnie Lake of New Castle, Delaware; Donna Stephens of California; and Helen Neal of Crab Orchard; Virginia Taylor of Brohead; Robyn and Pat Elkins of Brohead.

Everyone had a nice day and plenty to eat.

COUNTY HOMEMAKERS COUNCIL MEETS

After a delicious meal at Mr. and Mrs. John Witt's home, including trout caught recently by Mr. Witt, August 10, the council group enjoyed seeing slides of the beautiful country of Luxembourg. Miss Annick Gillen, an International Four Youth, told the ladies facts about her native land. There are five of these youth exchange 4-H club Luxembourg young people living in Rockcastle County at the present time.

Rosalind Philbeck called the council meeting to order and asked Merita McClure to read the minutes, and Virginia Hansel to give the treasurer's report.

Old business was reviewing each of county's clubs part in the County Annual Meeting, September 1, at the Family Life Center. The ladies were told to call the extension office for reservations for the \$6.00 dinner to be served at this meeting, by Friday, August 20. Presidents were asked to get the Outstanding Club Award forms to the office; nominations for the same 1983 officers for 1984 were selected; and that the Homemakers Print was available.

There will be no lesson in September as that will be the month of club's organization and the election of officers and giving out handbooks.

If anyone would like to become a County Wide Homemaker and not attend the meetings, you could send \$2.00 to Cheryl Witt, Mt. Vernon, Ky. Each month you will receive a packet containing recipes, consumer tips, nutrition

and health information, home decorating tips, handicrafts as well as announcements and you can join groups on any trips taken throughout the year. County Reporter, Elizabeth Mullins

\$CASH\$

We BUY or LOAN Money On

Gold, Diamonds, TVs, Guns, Movie Projectors, Electric Typewriters, Binoculars, Power Tools, Sewing Machines, Guitars, Class Rings, Etc.

Johnson

Diamond Exchange

717 Big Hill Avenue — Richmond, Kentucky
(next to Druthers)
Tom Foley, Manager
(606) 623-4535

(All Loans Handled in a Dignified and Strictly Confidential Manner)

Franklin's of Mt. Vernon

West Gate Center Mt. Vernon

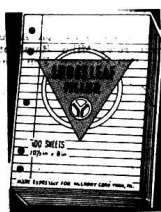

200 COUNT FILLER PAPER

69¢ EA

10 1/2" x 8", wide rule. Fits 2 and 3 ring binders.



Webster's Dictionary

\$1.00

School Boxes

Set-Up Cigar Style Nested School Boxes, with hinged lid, 3 Assorted Designs

59¢



Pocket pistol 1200 watt blow dryer, professionally dries and styles.

\$9.99



Cassette tapes-90 minute 4/pk.

\$1.97

Cassette tapes-60 minute 6/pk.

\$1.97



Organic Compost Potting Soil

10 lb. 10 qt. potting soil

reg. \$1.99 **\$1.00**



Metal closet assortment. Includes: 4 tier slack rack; 3 pk. skirt hanger; over the door danger; 8 pk. drip dry hanger

\$1.00



POLY BATTING

4.47 EA

100% pure polyester fiber. Resilient, non-toxic. One sheet 81" x 96". Value of \$6.69.

TODDLERS' JEANS

Super designs for your little one! Soft denim pocket designs. Sizes 2-3-4.

597 PR.

BOYS' JEANS

Durable denim with fancy back pockets. Sizes 4-7.

697 PR.

SIZES 8-16 **797**



GIRLS' JEANS

Sizes 4 to 6x

697 PR.

SIZES 7-14 **797**



BAR STOOL

999 EA.

Wood with black or brown vinyl seat. \$13.99 value.

MOISTURIZING LOTION

4 oz. size. Use day and night. Moisturizes your skin. Helps it stay young looking! \$1.27 value.

SOOTHING BABY LOTION

Helps keep baby's delicate skin soft & smooth. Fresh baby scent, total 16 oz. size. \$4.13 value.

PETROLEUM JELLY

16 oz. size. Pure white jelly. For a soothing, cooling relief. For the whole family! \$1.43 value.

YOUR CHOICE



\$1.00

COMPOSITION BOOK

College ruled-135 sheets, 8 1/2 x 11", 3 subject dividers.

Reg. Sugg. Retail \$1.99

\$1.00

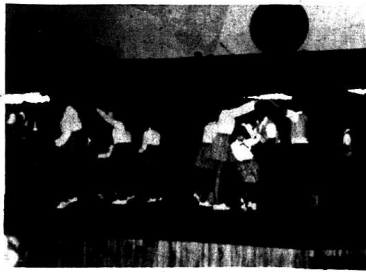

Ma. Dottie Williams' Clever Clover 4-h Club from Roundstone presented their square dance routine at the State Fair 4-H Variety Show on Saturday, August 13. Participants included: Chris Lewis, Clayton McNew, Chad Burdette, Jessie Mahaffey, Charles Kirby, Tim Burdett, Tammy Bullen, Melora Wren, Joey Bullen, Susan Smith, Carol Isaacs, Regina Lewis, Adam Coleman, Wayne Anderkin, Brenda Wilda, Jennifer Isaacs, and Leigh Ann Thomas. Besides placing first at the county and area 4-H variety shows, the club has also performed at Summerfest '65 in Lexington, the Berea Hospital, the Old Renfro Barn and the Red Barn in Renfro Valley.

Quail

[By: Vivian Owens

Mrs. Mossie Ponder, Chester Wilson and Mrs. Mary Ann Gage and son, Jared, spent last Wednesday with Mr. and Mrs. Elmer Ponder.

Mr. and Mrs. Charlie Cupp of Ohio spent the week end with her mother, Florence Albright, and attended the Ellison & Cupp Reunion Sunday.

Mr. and Mrs. Harold Reynolds and Joey left Sunday for Atlanta, Georgia to seek employment.

Florence Albright spent Thursday night and Friday with Mr. and Mrs. Elmer Ponder.

Mr. and Mrs. Harold Reynolds and Joey spent Friday night and Saturday

night with Florence Albright.

Mr. and Mrs. Elmer Ponder were Sunday dinner guests of Florence Albright.

Mrs. Dovie McClure spent Monday with Florence Albright.

Mr. and Mrs. Virgil Deborde visited Mr. and Mrs. Benton Owens Monday afternoon.

Mrs. Benton Owens and Mrs. Pattie Baker visited last week and sister, Mrs. Sella Scoggins at the Rockcastle County Hospital in Mt. Vernon Tuesday.

Mr. and Mrs. Henry Brown, Jack Rowe and Floyd Bingham visited Mr. and Mrs. Benton Owens Tuesday morning.

Mr. and Mrs. Harold Bullock and Karla visited his sister, Mrs. Delmas Bullock, Mr. Bullock and Kristi recently.

Mr. and Mrs. Clarence Cummins and daughter of Indianapolis, Indiana spent the week end with Mrs. Austin Taylor.

Mr. and Mrs. Chester Jones of Nashville, Tennessee spent the week end with Mr. and Mrs. Ambrose Albright and Tootie.

Dr. and Mrs. G.H. Griffith and Mrs. Rose Owens visited Mr. and Mrs. Benton Owens Friday afternoon.

Recent visitors of Mrs. Weltha Todd and Ruth Mink were Mrs. Carl Lewis, Verna Lewis, Mrs. Edna Caldwell, Mrs. Carl Caldwell, Mrs. Christine Brown, Mrs. Gary Caldwell, Mr. and Mrs. Thomas, Mrs. Lillian Brooks, Mr. and Mrs. Marshall Thompson, Mrs. Irene Taylor, Mr. and Mrs. Jesse Taylor, Mrs. Mable Taylor, Mrs. Mary McWhorter and Mrs. Bernice Blankenship.

Mr. and Mrs. Rolla Perry visited Mr. and Mrs. Benton Owens Sunday afternoon.

Mr. and Mrs. Charlie E. Owens visited her sister, Mrs. Retha Bray, Friday.

Sunday visitors of Mrs. Willie Todd were Mr. and Mrs. Ronald Rogers and Jill and Mr. and Mrs. Wayne Todd and Jessica.

Ronald Owens of Ohio spent the week end with his parents, Mr. and Mrs. Charlie B. Owens.

Mr. and Mrs. Benton Bullock visited Mr. and Mrs. Kenneth Bullock and Chucky recently.

Miss Josephine Albright returned home Thursday morning from the Rockcastle County Hospital. We wish her a speedy recovery.

Mr. and Mrs. Pattie Baker attended a stork shower at the home of Mr. and Mrs. Cleo Baker, given recently for Mr. and Mrs. Michael Lovins. Mr. and Mrs. Lovins are the proud parents of their first child, a daughter, born at the A. Clay Hospital in Richmond. They have chosen the name Kami Denise.

Mr. and Mrs. Delmas Bullock visited his sister, Mrs. Paul Burge, Mr. Burge and family recently.

Mr. and Mrs. Larry Tabor of Indiana was Friday dinner guests of her parents, Mr. and Mrs. Curt Bullock.



Johnson Grass Eradication Demonstration—Henry Hayes and the Department of Agriculture. Notorious Weed Control employees are shown above spraying Johnson grass infested land fallow so that the Department of Agriculture may demonstrate the effectiveness of Round Up on destroying rhizomes. Next year's corn crop will be treated with an incorporated

herbicide such as Eridiclan or Sutan which should help eliminate up to 80% of the Johnson grass. A treatment program over 2 to 3 years will help bring Johnson grass under control. The four demonstration plots were arranged by County Extension Agent for Agriculture, Tom Mills and sponsored by the Department of Agriculture.

Clothing: April Kendrick, white; Jenny DeBoard, white; Sonya Bullock, blue; Cindy Witt, blue; Rita Lewis, red.

Foods: Angela McKinney, blue; Kandi Hamm, blue; Dana Cash, blue; Cindy Witt, blue; Beverly McClure, red; Shanna Donovan, red.

Home Furnishings: Jenny DeBoard, blue; Cindy Witt, red.

Crochet: Kelly Wilson, blue; Rita Lewis, blue champion.

Premiums will also be awarded to those exhibitors.

cluded Troy Taylor, white; Bill Gregory, red; Benny Blanton, red; James Hamilton, blue and Devin Ford, blue.

LOOK IT UP!

Graydon Cummins of Pine Hill has found a simple way of increasing your vocabulary.

Mr. Cummins says that whenever he hears a word for which he doesn't know the meaning, he writes it down in a small notebook he carries and looks it up in his dictionary.

Mr. Cummins recommends this practice for

children, 6th grade and up, and for elderly people also.

OTTAWA

Curtis and Addie Bradley were in Louisville last week visiting Clayton Evans and attended the State Fair.

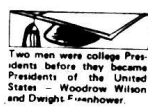

Two men were college Presidents before they became Presidents of the United States—Woodrow Wilson and Dwight Eisenhower.



On Monday, August 15, Rockcastle County's 4-H Land Judging Team competed at the fair. 37 junior and 51 seniors, from across the state, were on hand for the contest. All nine Rockcastle County junior participants received blue ribbons with seven placing in the top ten. They were: John Ford, 2nd; Sonya Bullock, 3rd; Jeff Winstead, 6th; Michael Hamilton, 8th; Cindy Gregory, 9th; Tim and Tracy Burdett, 10th; Joe Gregory and April Kendrick.

Rockcastle County 4-H Land Judging team competed in the State Land Judging contest in Louisville on August 15th. From left to right, front row: Mike Hamilton, April Kendrick, Cindy Gregory, Bill Gregory, Tim Burdett, John Ford, Tracy Burdette. Back row: Tom Mills, team trainer; Jeff Winstead, Troy Taylor, Devin Ford, James Hamilton, Bill Gregory, Sonya Bullock and Benny Blanton.

4-H News

LOCAL YOUTH EXCEL AT STATE FAIR

By: Martha W. Brown
County Extension Agent for 4-H

This year's Kentucky State Fair was especially thrilling for many Rockcastle County 4-H youth.

38 4-H exhibits were entered from the Brodhead Fair in the State Fair with the following ribbons being awarded:

Electric: Lee Ann Rowe, red; Matt Mandl, red; Shanna Donovan, red; Woodworking: Beverly McClure, white; Allison Sowder, 1 each white, one blue; Anthony Lewis, blue champion; Anita Sowder, white; Carla Whitaker, blue champion.

Photography: Rita Lewis, white; Sonya Bullock, white.

Arts & Crafts: Cindy Witt, red; Allen Carpenter, red; Rita Lewis, blue; Allison Sowder, red; Jenny DeBoard, white; Beverly McClure, white; David Sowder, blue; Satira Moor, tan, blue.



Roy Glen Smith, 13, killed a 54 inch rattlesnake with his trusted 418 shotgun at his home on Coppercreek Road. He is the son of Arvil and Barbara Smith.

Area Deaths & Funerals

Myrtle Stanley

Miss Myrtle Stanley, 66, of Mt. Vernon, died Wednesday, August 17, at her home.

She was born in Lincoln County on January 9, 1917, the daughter of Minnie Miller, and the late Homer McGuffey and was a member of the First Christian Church of Mt. Vernon.

She is survived by her mother, Mrs. Minnie Mink of Mt. Vernon; one brother, Mr. J.C. Stanley of Trueman, Ohio and two sisters, Mrs. Ruth Daley of Mt. Health, Ohio and Mrs. Mattie Gover of Crab Orchard.

Funeral services were held Friday, August 19 at the Dowell and Martin Funeral Home by Bro. Ernest Johnson. Burial was in the Buffalo Springs Cemetery in Stanford.

Edwin Laswell

Mr. Edwin Laswell, 61, of E. Fairmount, and formerly of Rockcastle

County, died Sunday, August 21, at the St. Luke Hospital in Fort Thomas.

He was born in Rockcastle County on July 15, 1922, the son of the late Bradley Laswell and Laura Cox Laswell and was an employee of the L&N Railroad and a Veteran of World War II.

He is survived by his wife, Mrs. Viola Rader Laswell, of Fairmount; one son, Glen Laswell of Fairmount; one daughter, Mrs. Patricia Bertsch of Fairfield, Ohio; seven sisters, Mrs. Beulah Rader of Winchester, Mrs. Bertha Kettler, Mrs. Geneva Craft and Mrs. Ethel Johns, all of Richmond, Mrs. Hattie Gray of Hamilton, Ohio, Mrs. Ruth Mullins of Covington and Mrs. Hazel Gray of Lexington; and three grandchildren.

Funeral services were held Tuesday, August 23, at the Peoples Funeral Home in Fairmount. Graveside services and burial were conducted later that day in the Briarfield Cemetery at Orlando.

Local arrangements were by the Dowell and Martin Funeral Home.

DWAYNE'S
Cars & Trucks
U.S. 25 North Berea
Next to Tastee Freeze
986-8489

- Cars**
- 1962 Ford T-Body, AC, 6 Cyl., Cruise, Maroon
 - 1962 Buick Regal, 2 Dr., V8, AC, Beige/Brown, 4 VR
 - 1961 Chev. Citation, 4 Dr., 4 Cyl., AC, Maroon
 - 1962 Chrysler LeBaron, 2 Dr., 4 Cyl., White, V8
 - 1961 Ford Fairmont, 4 Dr., 4 Cyl., AC, Blue
 - 1961 Ford Fairmont, 4 Dr., 6 Cyl., AC, Red-Maroon
 - 1960 Chev. Camaro 2-33, 2 Dr., Maroon
 - 1960 Chev. Impala, 4 Dr., AC, 2 Tone Blue

11.9 A.P.R. Thru Aug. 31st

- 1970 Chev. Monte Carlo, V8, AC, Lt. Green/White, Landau VR
- 1970 Pontiac Gran Prix LJ, V8, Moon Roof, White/Beige, 4 VR
- 1970 Ford Granada, 4 Dr., AC, Silver/Black VR
- 1971 Plymouth Velara S/W 2 Dr., Green
- 1970 Ford F-Body, Loaded, Black/Black Landau VR
- 1970 Ford T-Body, Beige
- 1970 Pontiac Bonneville, 4 Dr., Maroon
- 1971 Mercury, 2 Dr. Brown
- 1971 Cadillac DeVille, 2 Dr., Red/White
- 1971 Chev. Malibu, 2 Dr., White
- 1971 Lincoln, 4 Dr., Brown

- Trucks**
- 1962 Chevrolet FU S-10, L/W Bed, V8, Auto, Black
 - 1962 Chevrolet FU, L/W Bed, 6 Cyl., Auto, White
 - 1960 Chevrolet FU, 4 Ton, Blue
 - 1962 Chev. FU, 6 Cyl., St. Sh., P/S, Black
 - 1971 GMC Van, V8, AC, Blue
 - 1970 Chev. Suburban, V8, Auto, AC, Blue/White
 - 1970 GMC, 4 Ton, Window
 - 1971 GMC Van, V8, AC, Blue

4x4's

- 1971 Chevrolet 4 Ton PU, 4x4, V8, Auto, L/W Bed, Black

Dealers: Robinson, Owens, Brown, Johnson, Johnson & Sales Managers
Fred Lohm, Salesman

HOURS:
Mon-Fri. 9:30-6:30
Sat. 10-6

Dependable Transportation At Affordably Low Rates

Absolute Auction

of
Barbara Webb's and Judy Renner's
Building, Lot & Personal Property
Saturday, September 3, 3:30 P.M.
Conway, Kentucky

LOCATION: Located on Highway 25 approximately 9 miles north of Mt. Vernon and 5 miles south of Berea. Watch for auction sign.

The property consists of a large lot improved with the above pictured building. It was previously utilized as an auction house and at present is being used as a used furniture store and repair shop. There is also a modern living quarters in the rear of the building.

PERSONAL PROPERTY: G.E. refrigerator, automatic washer and dryer; Ashley wood burner; swing set with slide; chain saw; 2 metal shelving units; large glass top coffee table; miscellaneous hand tools; picture frames; walnut desk; oak desk; lamps; metal desk; metal file cabinet; oak secretary bookcase; miscellaneous antique furniture parts many more miscellaneous items.

Announcements day of sale take precedence over written material.

TERMS: 25% down day of sale, balance within 30 days on real estate and cash or good check day of sale on personal property.

For additional information contact:

Ford Realty & Auction Co.

Author-Auctioneer
Col. Sam Ford
Col. Roy Acorn
Col. Dorry Ford

Appraisers
Col. Sam Ford
Col. Ward Patton

Mt. Vernon, Ky. Phone 293-4646

for anything...for everything...WANTED ADS

CLASSIFIED RATES

Local Rates - 8c per word, minimum \$2
Cards of Thanks - 5c per word, minimum \$2
In Memory - 5c per word, minimum \$2

Classifieds paid in advance, except to businesses.
Deadline for classified is Monday's at 4 p.m.

Homes For Sale

FOR SALE: 4 bedroom house, family room with fireplace, 2 full baths, living room, dining room, 2 outbuildings, plus garage. Assumable mortgage. Two blocks from Mt. Vernon Elementary. Call 256-2187. 18x2ft

FOR SALE: By Owner: 3 bedroom doublewide 1979 mobile home on lot, located on the Town Branch Rd, first house on right. For more information call Kenneth Sowder, 256-2266, or Roscoe Sowder, 513-748-0113, Springfield, Ohio. 2x4p

NEED A HOME? Why Pay Rent? Buy now and build for the future. Top quality homes at the lowest dollar possible. For a good honest deal. Be sure to ask for your friend, the man with the white whiskers, Col. B.H. "Herman" Losey. Clayton Mobile Homes, Co. 27, Somerset, Ky., 678-8134. 2ntf

CONWAY-FAIRVIEW Area: 13 acre farm, barn, tobacco base. 9 Acre Farm, 2 bath house, barn and tobacco base. 102 Acre Farm, lots of timber, 1 Acre, 3 bedroom, 1 bath brick ranch. 1 Acre, house one bath. \$8,000. Don Farnham and Assoc., 988-8401 or 256-2857. 47ntf

14 WIDE Mobile Home Special: 14x70 total electric, 3 bedroom, 1 bath, double insulation, garden tub, wood burning fire place with blower, house doors and windows, stove, frost free refrigerator, and vaulted ceilings. Delivered and set up on your lot. Several in stock for immediate delivery.

ONLY \$12,895.00
This home on display in both locations, exit 97, 1-75 halfway between Lexington and Richmond. Ph. 606-424-0200 and 437 New Circle Road, Phone 293-1809. Open 9-8 weekdays, 9-8 Saturday and 12-6 Sunday. 52x4

FOR SALE: 12x60 mobile home, new floors and carpet, re-insulated, two bedrooms, 1 bath, washer and dryer hookup, underpinning and 200 amp electric hookup. Call 758-9081 or 758-9811, after 5 p.m. 3x1p

TAKE OVER PAYMENTS: on a 1981 14x80 mobile home. Home is total electric and partially furnished. Call 758-6608 after 4 p.m. for further information. 3x4

Motor Vehicles

NOTICE OF SALE: I will offer for sale to the highest bidder, a 1985 Chevrolet DP, Serial No. 1N4375W259654, on Friday, August 26 at 10 a.m. for storage and wrecker service. G&R - 23 S., Mt. Vernon. 1x3p

FOR SALE: 1982 Chevrolet Scooter, extra clean, 11 blue with black interior, 4 cyl., 2 dr. hatchback, 11,000 miles, \$3,925. Call Monday-Tuesday, 4-6 p.m., 256-4854. 2ntf

NOTICE OF SALE: I will sell for hauling and storage bill, a 1982 International truck, serial no. SB 4183927, at 1 p.m. on Friday, August 26. Miracles Wrecker and Salvage, Hwy. 25 S., Mt. Vernon. 2x2

FOR SALE: 1978 Ford Fairmont, black with white vinyl top, 6 cyl., automatic, power steering, power brakes, air conditioned, in good condition. 758-8383. 3x1p

FOR SALE: 1972 Plymouth Duster, blue, steel 318, air shocks, chrome wheels, \$650 firm. Also cheap motorcycle parts for 350 Honda, 250 Suzuki dirt bike, 250 Yamaha street bike. Also, 6 month old goat. 758-8274. 3x1p

Horses were first trained in Asia some 10,000 years ago, historians say.

Brian Stokes Representing 923-2633

Mutual of Omaha United of Omaha
M. S. Wade Agency
258 Plaza Drive, Suite 102
Lexington, KY 40503
Phone (606) 278-5474

FOR SALE: 1971 Chevy Pick-Up, short step side bed, 350, V-8 engine, standard, good condition; 1971 Pontiac Catalina V-6 automatic transmission, power steering and brakes, air conditioning, new paint and seat covers. Call 453-3402. 3x1

notice of sale: I will sell at my place of business, the following automobiles for wrecker and repair bills on September 13, 1983: 1979 Olds, 2 door, Serial # 3R47A92X3864; 1973 Mercury Comet, 4 door, serial No. 9F30150 962F; 1978 Ford Fairmont, 2 dr., Serial No. 2FABP20 ABBX12480. Gary M. Repper, Renfro Exxon, 1-75 and U.S. 25, Mt. Vernon, Ky. 3x3

FOR SALE: 1978 Ford Fairmont Futura, \$2500. Red, 4 dr., hardtop with vinyl roof, V-8, 302, power steering, air, AM/FM radio, interior red plaid seats, good condition. Interested parties only call 256-2392. 3x1p

Miscellaneous

FOR SALE: Old walnut piano, refinished, good condition, \$280. Call 256-5991. 3x1

FOR SALE: 1 row Ford silage chopper, cheap. Call 758-8444. 3x1

FOR SALE: Old Smith and Nixon piano, \$50. Call 256-4778. 3x1

FOR SALE: Electrolux carpet cleaner with brushes, used only 2 times, asking \$125. Call 758-8546, mornings. 3x2

FOR SALE: two adjoining lots, on a backlot road, next to water line, near school, ideal location. Call 453-4951. 2x3p

FOR SALE: 3 story commercial building, Main St., Brodhead. Known as Bradley Apt. Bldg. Contact L. P. Taylor, Church St., Brodhead. 48x3p

WOOD FOR SALE: 525 pickup load. Call 453-3385. 1x4p

FOR SALE: Twin bedroom suite, all wood, handmade in Mexico w/new box springs & mattresses. Original cost, \$1800.00; will sell for \$900. Call 256-4955. 3x1p

FOR SALE: Like new wood stove, designed to add on oil and gas furnace. Used approximately 3 months. New cost, \$550, asking \$300. Call 256-2310 days and 256-4047 nights. 3x

FOR SALE: 14 ft. fiberglass boat and trailer with 40 h.p. Johnson motor, \$500. Call 758-8985. 3x1p

SIDING SALE

Vinyl or aluminum insulated siding 1000 sq. feet installed on average size house only \$688.00. Labor by material. Call collect. Free estimates or write for free catalog. Trademark Builders, P. O. Box 652 Somerset, Ky. 42501. Phone (606) 639-5707, full time representative in London. Buy here, pay here. We sell all name brands. Reminds: Mason, Certi-Tek, Alcoa, Etc. Dozens and dozens of local jobs, ask to see some. We now have the world famous window and door trim line. Let us send you some of our work.

If you want to get the most for your homeowners insurance dollar, check with State Farm.

Call, and let me explain State Farm's unbeatable combination of service, protection, and economy.

Bill Bailey, Agent

Ph. 256-2119



FOR SALE: One acre, more or less, Maple Grove Rd., Orlando. \$500 down, \$38 per month on contract for 48 months. One week only, call 256-4788 or 256-9613. 3x1p

STRAW FOR SALE: Call Stephen Trebolo, at 758-8363. 52x4p

FOR RENT

COMMERCIAL BUILDING ON MAIN STREET
Also, two and three room apartments. Call 256-2244 days or 256-4177 nights.

FOR RENT: The Old Dan Gray Buildings (2) on Main St., Brodhead, next door to Bishop's Grocery. 2x4

HOUSE FOR RENT: on Paul St., Four rooms and bath, \$125 a month. Call Emmie Renner at 256-5448. 2x2p

FOR RENT: 3 room apartment and bath, furnished, wall to wall carpet. Call 256-2730. 2x2p

Yard Sales

YARD SALE: 3 family, 2nd house on right off West Main on Fairground Hill, Fri. and Sat., 9:30-6. Roller skates, 1 with case all size women and children's clothing, all sizes jeans, Avon bottles, what-nots, dishes, jewelry, etc. 3x1

YARD SALE: home of Ruth Minns on Hwy. 70, next to Jim Bell's Grocery. Cancelled in case of rain. Friday and Saturday, 9:30 till 11. 3x1p

DAILY GARAGE SALE: 2 miles on Negro Creek, across from cemetery, thousands of pairs of used shoes, good clean used clothing, what-nots and other various items. 3x1p

YARD SALE: two family, at the home of Fannie Robbins and Sue Bullock in Owens Subdivision, Thursday and Friday, 9:5. 3x1p

YARD SALE: 4 family,aturday, August 27, home of Genny Smith, located behind Frith's Subdivision in Brodhead. Lots of boys and girls clothing, some antiques, glassware and lots more. 3x1p

CARPENTRY SALE: Fri. and Sat., 9 a.m. till 7 Behind Moore's Station, Brodhead, good variety at bargain prices. 3x1p

YARD SALE: Thursday and Friday at the home of Delmas Bullock, Road 818 East. 3x1p

SOMERSET - BURNSIDE GARAGE DOOR CO., INC.
Sales-Service-Install
Overhead Garage Door
197 W. Market Street
Somerset, Ky. 42501
Freddie Klasse, Manager

(606) 671-7396 (Res.)
671-7698
678-8478 Bus.

Notice
For monuments, markers, gravestones, please see **Money Ed Cummins** who is now associated with Stanford Monument Works.
Call 758-8935

YARD SALE: Saturday, 9 to 2, corner School & Williams St. Home of Bill Cash, behind Mt. Vernon Elementary School, 3 motor bikes, lots more. 3x1p

YARD SALE: Friday and Saturday, east end of Paul St. in Mt. Vernon. 3x1p

LOST: Chow Chow, golden red male, black nylon collar, black tongue, 4 1/2 months old on 1-75 between 89 mile marker and 1505 overpass. \$150 reward for return. Call collect: (313) 288-0093, Renee, Sterling Hgts., Michigan. 3x

NOTICE OF INTENTION TO MINE

Pursuant to Existing Permit Number 102-9050 in accordance with the provisions of KRS 350, notice is hereby given that L.B. & B. Corp., c/o K.C. & Associates, Inc., 1520 E. Mt. Vernon Street, Somerset, Ky. 42501, intends to transfer its permit to Griffin Coal Co., 4221 Alexandria Pike, Cold Springs, Ky. 40376.

The existing operation is approximately South of White Oak Creek and 2 miles North of KY 490 and Park Cemetery Rd. The Latitude is 37 degrees 19' 35". The Longitude is 84 degrees 09' 38". The surface area is owned by LaFronoise and French heirs.

The existing operation is located on the Livingston U.S.G.S. 7 1/2 minute quadrangle map. The operation will use the contour method of mining.

The application has been filed for public inspection at the Department for Surface Mining Reclamation and Enforcement's Lexington Regional Office, P.O. Box 611, London, Ky. 40741 (606) 878-9010.

Written comments, objections or requests for a permit conference must be filed with the Director of the Division of Permits, 6th Floor, Capital Plaza Tower, Frankfort, Ky. 40601.

All comments, objections or requests for a permit conference must be received within fifteen (15) days of today's date.

CAMERON'S USED FURNITURE: Open Monday-Friday, 12-6, Saturday, 9-6. Beds, chests, glassware, rollaway beds, tables, chairs, end tables, vanities, curtains, clothes, desk, bowling ball. 2x2p

POSTED: No hunting or trespassing on David Kidwell's farms on Seaford Cane branch, formerly known as Kurt Kidwell's farms. 2x3p

POSTED: No hunting or trespassing on property of James H. Evans, Level Green area. 2x3p

AMWAY Sales & Marketing Plan for Amway Products. Call 258-8706. 3x2

"Patience is bitter, but its fruit is sweet."
French Proverb

Collins Construction

Barns Built & Remodeled
256-5582

The House Mechanic

Building the New
Remodeling the Old
Repairing the Broken
Kitchen, family rooms, bath, additions, etc.
JACK WREN
Free Estimates 256-5338

Philbeck's Used Cars & Trucks

BUY, SELL OR TRADE
Chestnut Ridge Road
256-2972

David Noe

at Freedom Dodge
Lexington, Ky.

NOTICE

Decorator Cakes
Will Bake Any Kind of Cake For You
Margaret Owens
256-5533

NELLIE'S Flower Shop

Main St. Mt. Vernon
Ph. 256-4392

Ada Coffey, Designer

HENSLEY'S USED CARS

Route 2, Orlando
Phone 256-4777

Septic Tanks

Jack's Concrete Tanks
Ph. 256-4363
After 5 p.m. 256-2580

SEPTIC TANKS

Sales and Service
758-661-1,000 Gal.
Distribution Boxes
1,400 Gal. Water
Distribution Tanks

GARRARD COUNTY STOCKYARDS

Sales For All Classes of Livestock Every Friday
792-2118

Lancaster, Kentucky
J.L. Teater Hogan Teater William Kirby Teater

Professional Services

Hamm's Well Drilling: Call 256-2024. 46xntf

CARPET KLEEN! The best in steam carpet cleaning. Free estimates. Call Lloyd Graham, 256-5536. ntf

Building, Remodeling and Repair Work done at reasonable rates with quality results. For free information, call 256-2881 after 5 p.m. or see Denzil R. Allen. 4xntf

HYNSINGER CARPETS: Carpet direct from the mills. Commercial-residential. Armstrong vinyl. For all your carpet needs, visit Hysinger Carpets, Mt. Vernon, Ky. Ph. 256-5413. ntf

NOTICE: For electric wiring and plumbing, call a licensed plumber at 256-5250. ntf

Grave Markers and Monuments: In stock at all times. McNew Monument Sales, U.S. 25, 4 miles north of Mt. Vernon. Ph. 256-2232. ntf

NOTICE: Junior Overbay is still in the remodeling and repair business. Can be contacted anytime, at Cox's Trailer Court, behind the Old Signal Building, or write Box 604, Mt. Vernon. 1xlp

ELECTRICAL WORK: old or new. Call Ed Baker, 256-3652. 2x

Wanted

WANTED: Disabled person wants help with paper work part time, \$2 per hour. Call Monday, 253 p.m., 256-4854. 2ntf

BIDS WANTED: The City of Mt. Vernon will be accepting sealed bids on Bituminous Surfacing (per ton) until Monday, September 12, at 7:30 p.m., at which time bids will be opened. The City has the right to reject any or all bids. 2x2

BIDS WANTED

Livingston Volunteer Fire Department will receive sealed bids on a 2-way communications system until 6:00 p.m. September 6, 1983. Further information may be obtained at Wilson's Store, Main St., Livingston, Ky. 40445. The Livingston Vol. Fire Dept. reserves the right to reject any or all bids. 3x1

Summer Discounts

on **ABILEY'S** AMERICA'S FAVORITE FLEXSE-WARMER now thru Aug. Wildie General Store, Wildie, Kentucky Ph. 256-2349

Jim's Body Shop

U.S. 25 S. next to Superior 256-5510 James M. Miller Free insurance estimates

Blown-In Insulation

For all your Insulation Needs Call JIM'S INSULATION Mt. Vernon, Ky. 256-4001 James E. Nicely, owner

Bulldozing Work

Ponds, Yard Work, Grubbing, etc.

"Free Estimates"

James Carpenter

WANTED: Christian lady, to keep a 4 year old girl and 11 year old boy in my home, hours 1:15 p.m.-1:30 a.m. Ph. 758-8546. 3x2p

WANTED: Beginning piano students, 256-5610. 3x2

Legal Notices

PUBLIC HEARING

The City of Mt. Vernon will hold a Public Hearing August 30 at 7:30 p.m. at City Hall, concerning Rockcastle citizens requesting water. All interested persons plan to attend this meeting. 2x2

NOTICE

Notice is hereby given that Fannie Robbins has been appointed Administratrix of the estate of Lloyd Robbins, deceased. All persons having claims against said estate shall present them, verified according to law, to the said Fannie Robbins, at Route 1, Box 55, Mt. Vernon, Ky. 40456, or to William D. Gregory, P.O. Drawer 220, Mt. Vernon, Ky. 40456, attorney for said estate, no later than October 22, 1983. 2x3

NOTICE

The annual Rockcastle County Farm Bureau membership meeting will be held September 23, 1983 at 8 p.m. at the Family Life Center, Renfro Valley, Ky. There will be barbecue, entertainment. Admission: members, FREE, non-members, \$3. Tickets must be picked up 3 days in advance at the Farm Bureau office or from any Farm Bureau district. Let us know how many to prepare for. 3x5

NOTICE

Notice is hereby given that on the 18th day of August, 1983, Alvin Rice, the duly appointed, qualified and acting administrator of the estate of John H. Rice, deceased, filed his final settlement of said estate and exceptions thereto shall be filed in writing with the Court on or before September 7, 1983. /s/ Denver Miller, Clerk Rockcastle District Court. 3x1

NOTICE

Notice is hereby given that Martha Asher, Route 1, Box 250, Mt. Vernon, Kentucky 40456, has been

appointed Executrix of the Estate of Hugh J. Asher, deceased. Any persons having claims against said estate shall present them, verified according to law, to the said Martha Asher, or to Lambert & Lambert, P.O. Box 736, Mt. Vernon, Kentucky 40456, attorneys for estate on or before December 1, 1983. 3x3

NOTICE: It is the policy of the Harry Sparks Area Vocational Education Center not to discriminate on the basis of sex in its educational programs, to all activities or employment policies as required by Title IX of the 1972 Education Amendments. It is also the institution's policy not to discriminate on the basis of race, color, creed, religion or national origin. All persons may be directed to Mr. Lloyd Cain, Coordinator at P.O. Box 186, Mt. Vernon, Ky. 40456 or to the Office of Civil Rights, 3x1

CARD OF THANKS

The family of Lita Leger wishes to express our deepest appreciation to all who were so kind during the loss of our loved one. A special thanks to the doctors and nurse at the Rockcastle County Hospital; Dowell and Martin Funeral Home; Bro. Lester Arnold and Bro. Olen McGuire for their comforting words, Family singers, the prayers and to all who sent food and flowers. It will always be remembered.

The Leger Family

CARD OF THANKS

We would like to express our deepest appreciation to all of those who sent flowers, food and memorial gifts. A special thanks to Bro. Pete Hurd, Bro. Virgil Bustle and to the Community Church of God Singers, Cox Funeral Home, to the pallbearers and to those who helped in any way. May God bless each and everyone.

The Family of Monroe Kirby 3x1p

CARD OF THANKS

We would like to thank the many friends who sent flowers, food and etc. during the loss of our loved one. Your thoughtfulness will always be appreciated.

The family of Bentley Furmon

CARD OF THANKS

We, the family of Little Jamie Delores, want to express our thanks and appreciation to each and everyone who helped in any way, sending flowers, food, money, cards or any thing. To Bro. Olen McGuire and Dowell and Martin Funeral Home and for everyone's prayer.

IN MEMORY of Little Jamie Delores Arley.

A little girl while in her play, with face so full of charm, was brought down with cancer one cold February day. We were eating breakfast one morning just at eight when we noticed little Jamie's fate. We rushed her to the hospital here. They operated on her immediately. And the doctors told us, Mr. and Mrs. Arley, we are sorry to say, but your little girl has cancer. We will do all we can do, and we don't have much hope. As the days, weeks, and months rolled by and her life was fading fast, she met a man who decided to make a television star of her. He put her on a week long series to show her plight and thousands of people watched her story and saw what a beautiful baby she was. She was loved by all and brought

J & G OVERHEAD GARAGE DOOR CO.

Sales-Service-Installation Old Somerset Rd. Mt. Vernon, Ky. 40456 (808) 256-4645 - John Nite 256-5464 - Garry

Mt. Vernon Signal Thursday, August 25, 1983 P-15
sunshine to everyone who knew her. And then one day, at last the doctors said to us, "Mr. and Mrs. Arley, I'm sorry, but we've done all we can do, and your little girl will never live to see another day. Her life is going fast, her moments are so few." At last their words were true before the sun went down, little Jamie Delores passed away. We had her viewing in the Brush Creek Holiness Church down Mt. Vernon way. And we heard Bro. Olen McGuire say these words, "She is up in Heaven Gathering Flowers for the Master's Bouquet. And we know he picked a rose." We buried little Jamie in Livingston beneath the clay, but we know she is up in Heaven and we know we will meet her there when we join the Saints in Glory, climbing up those Golden Stairs. Sadly missed but loved by Mother, Father, Brothers and Sisters. The badge, regarded as the national instrument of Scotland, was used by the ancient Romans.

RICHMOND DRIVE-IN

8 mi. north Berea on US 25 Adm. \$2.50 ea.



Free Estimates Free Estimates

BRYANT'S CARPET

Carpet & Vinyl Sales & Installations

Ph (606) 256-5877 Mt. Vernon, Ky

CUMBERLAND FENCE FENCING 101 HIGHWAY 27 SCIENCE HILL KY 42553

RESIDENTIAL - COMMERCIAL - INDUSTRIAL CHAIN LINK SPLIT RAIL PRIVACY TENNIS COURTS BACK STOPS DOG RUNS B. J. BROWN, JR. RESIDENCE 423 2221 SCIENCE HILL KY 423 2660 SOMERSET KY 678 5627

Old American INSURANCE COMPANY KANSAS CITY MISSOURI LARRY C. CLOYD, Special Agent 144 Rucker Avenue Georgetown, KY 40324 (602) 653-3615

Livingston Dairy Freeze

FREE Medium Drink

with Any Box Lunch

Offer good Aug. 25 - Sept. 8

FAIN FURNITURE

111 Main St. Mt. Vernon, Ky. 256-2291

No gimmicks, just good deals

"Where Quality is Higher Than Price"

SHOP AT HOME & SAVE!!!! WHERE QUALITY IS HIGHER THAN PRICE

For Car Insurance



COMPARE OUR RATES...AND COVERAGES

Not only are State Auto's rates attractively low, but you may qualify for additional discounts. Like low mileage discounts. Or discounts for insuring more than one car. Or for certain anti-theft devices and passive restraint systems. Changing deductibles can lower your rates, too. And, if you wish, you can pay your premium in convenient budget-size amounts rather than in one lump sum each year. Check with us for State Auto rates and coverages for your car. You'll find we're friends you can depend on.

Donnie Singleton Mt. Vernon Ph. 256-2611

Representing State Auto Insurance A brand you can depend on



Fifth District Congressman Harold Rogers receives the 1983 Leadership Awards from retired Army Major General Milnor Roberts, who is head of the Reserve Officers Association. General Roberts represented

the American Security Council, which honored Congressman Rogers for his support of pro-defense issues at a special reception in Washington.

Congressman Harold Rogers Receives Leadership Award

Fifth District Congressman Harold Rogers has received the 1983 Leadership Award from the American Security Council in recognition of his strong support for America's defense.

The honor was given to Rogers at ceremonies in the U.S. Capitol sponsored by the United States Congressional Advisory Board. The award is made annually to outstanding members of Congress who vote in favor of America's defense preparedness. The American Security Council is a bipartisan alliance of pro-defense leaders and organizations throughout the country.

"It is with great pride and satisfaction that this

award is announced," said American Security Council president John M. Fisher. "Congressman Rogers is one of those far-sighted members of Congress who knows that a strong America is a strong nation."

In accepting the award, Rogers said, "I am pleased and honored to have been chosen for this prestigious award. I am in full agreement with the American Security Council that we need to take a strong stand for America as we confront the problems that face us around the world. Receiving this award gives me more encouragement than ever that this approach will help keep our country safe, and our future more secure."

Savings Bond Sales Continue Upward Trend

James W. Lambert, Rockcastle County Savings Bonds Chairman, reported purchases of \$4,173 in United States Savings Bonds were credited to the county for June 1983.

Statewide sales of United States Savings Bonds totaled \$3,477,543 for June 1983, according to reports coming to the County Chairman from Dennis R. Hendrix, President and CEO of Texas Gas transmission Corporation, the Kentucky State Volunteer Chairman for the U.S. Savings Bonds Division. Kentucky sales for the first six months of 1983 totaled \$21,346,540. This is an increase of 3 percent over the comparable period of 1982.

Nationwide sales for the first six months of 1983 amounted to \$2.11 billion, up 37 percent from year-ago sales. Redemptions for the same period were at \$3.3 billion, a decrease of 31 percent from 1982.

New Series EE Bonds, and most older Series EE and E Bonds and Savings Notes, earn market-based interest if held five years or longer from their date of issue or their first interest-accrual period on or after November 1, 1982, whichever is later. The rate is 85 percent of the five-year Treasury market securities rate for the six months preceding each

market-based period. The market-based rate for the period May 1 through October 31, 1983, is 8.64 percent.

Disputanta

By Hilda P. Gabbard

Hello from Clear Creek!

The lazy days of summer are about to come to an end. Yellow school buses will soon roll the roads children are trying to crame as much fun as they can into the last few days before school, and even mothers are getting into the swing of hurriedly rushing up and down aisles buying clothing for the kids.

It brought out Pat Harding of Anglin Falls Hollow whom I met as she helped her daughter try on jeans in a store where they were shopping. Now that's a long way from rural school days when mothers made underclothes of a strong material called "factory" so we girls could tumble into the grass.

Dennis and Lillian Thomas of David Branch Road went camping at Lake Cumberland recently. With them were their children Chester and Tawana Phillips, granddaughter Ahlshia, Mike and Pam French, son Chris, cousins,

Jerry and Kirk Thomas. They report a wonderful time.

Lillian Thomas, daughter Tavana and Soya, with granddaughter Ahlshia were shopping in Berea and Richmond recently. Perhaps they too, were getting Ahlshia, age 5, ready for kindergarten which she will attend this fall. She is a very intelligent and out-spoken child as I have found since I've

well in school as it will open up new worlds for her and other children.

Mayor Armon Neeley with Leon Clark of Anglin Falls Hollow went to Roasting Ear Ridge in Lincoln County to visit a former Clear Creek family. Jimmy and Inez Clark who moved there in early spring, leaving their potatoes, which they had planted in February, still in the ground.

Armon said they must be awful good gardeners for he never saw such a table of food as they set before Leon and him at mealtime. Remember Jimmy was one of the big turnip growers last year.

Armon Neeley is adding a room onto his parents, Armon and Harriet's house. At the same time, he is riding around with a pretty girl. Now I wonder if that means anything...

Armon says he will run for Mayor again this fall as business is slow.

Eli and Pearl Chasteen went visiting to Robert and Ethel Chasteen's at Big Hill. I'm sure the brothers swapped tales of their boyhood beginning with the words "Remember when..." Pearl probably told Ethel of the beautiful quilts she had made.

Blanche Payne went to the hospital in Disputanta to visit her sister-in-law, Edna Robinson, who had undergone surgery there. Mary Payne of Berea accompanied Blanche to Danville.

Tammy Russell with her aunt Inez Stanley, took a short vacation trip before the school doors opened. They went to Port Leyden, New York, were joined by Inez's husband Nolan and went on to Canada.

The school children of today are lucky to visit places we used to only read about in our geography books and dreamed about.

Arvin Brown wears a big smile these days as he drives a new truck through Disputanta. Next to a home and barn, a farmer has need of a way to travel to market so a truck is a necessity to take the place of horses or mules which once traveled the roads of Clear Creek.

Eli and Pearl Chasteen are still talking of the big surprise their children pulled on them when they all came home to celebrate the Chasteen's 50th wedding anniversary, bringing a beautiful wedding cake, and many nice gifts on August 3rd. From the picture in last week's Signal of Eli and Pearl, you can see she is the same pretty girl of fifty years ago and Eli has many nice things to say of their life together. Their children and families are Floyd, William and Tony from Ohio, Reatha and Maude of Berea and Stephen of

Disputa Ridge.

Henry and Aretha, brother to Eli, with son Charlie, from Big Hill, came to help the family celebrate. We add our congratulations to the happy Chasteens.

Air Force Major Kenneth Parsons from Goldsboro, North Carolina came in to visit relatives Cleve Payne and myself on Clear Creek. He is the grandson of our sister Angle, now deceased.

Kenneth grinned happily when I asked him if he could still sing "Roly-Poly." You bet, like Disputanta, played here a lot when my brother, Jimmy and I came with Mother to visit Grandpa Payne," he said.

Kenneth, being transferred to Nebraska, stopped off with his wife Linda and children while en route to vacation some with his folks Virginia and Raymond Nunn in Crab Orchard.

Conley Saylor has such a feeling about Rockcastle from his boyhood, that his kids have absorbed some of it he says. On returning from a vacation trip to Florida recently, Conley said when he drove back on I-75 the tired children saw the two mile marker to Mt. Vernon and gave out wild yells. "Good old Mt. Vernon in Rockcastle!" and cheered until he was about to put them out. He had to admit he was pleased too. All that and after being in Florida?

Verda Shearer came to see sister Mary Thomas in Shearer Hollow one afternoon and brag on Mary's garden. After all, having one cucumber plant as Verda does, how can one brag much.

Marie Farris, daughter of Bertha Thomas Kirby,

daughter of Willie Thomas, an old pioneer of Shearer Hollow came from Blanchester, Ohio back to visit kinfolks and attended the Thomas Reunion at Lexington recently. Verda Shearer attended also where she met relatives of a family who are now gone from the hollow.

Terry Burdette of Anglin Falls Hollow, who is in construction work, must have thought his was the "Man on the flying trap-pee" when he was injured in a 15 foot fall on the job. Last reports he was recovering but asking if anyone had a parachute to lend.

And I didn't get a single chigger all summer possibly because I used Armon Neeley's remedy!

Willaila

By Arvil Burton

Mrs. Elva Mobley has a returned home from Rockcastle County Hospital. Those who visited her recently were Mr. and Mrs. Delbert Long, Willie Taylor.

Recent visitors of Mrs. Fanny L. Albright were Mr. and Mrs. Frank Savage of Cincinnati, Ohio, Miss Jill Savage, Mrs. June Latham, Miss Teresa Roberts of Somerset, Mrs. Joy Reynolds and Jeremy of Somerset, Mr. and Mrs. Frank Savage over taking their daughter to Harding College in Secrey, Arkansas.

Mr. and Mrs. Herbert Ray Adams and Kevin, G.D. Burton, Terry Renzer attended the State Fair in Louisville, Friday.

Mr. and Mrs. Marshall Thompson and Mrs. Ozella Long visited Mr. and Mrs. Herman Taylor at Brodhead Saturday.

Mrs. Flora Thompson

of Indianapolis, Indiana has been visiting. Mr. and Mrs. William DeBord and Mrs. Wanda Thompson.

Mrs. Dovie McClure, Mrs. Oakley Hammonds visited Mary Jane Randolph, Linda and Arvil Burton Sunday.

Mary Jane Randolph and Arvil Burton visited Mrs. Bonnie Denney and Pretsel Randolph in Lake Cumberland Medical Center in Somerset.

Arvil Burton was in Somerset recently to consult his doctor and to have treatments on his head.

Mrs. Thelma Brown has moved to Mt. Vernon. Mr. and Mrs. Melvin Ray Childers and daughter of Georgia are visiting his mother, Mrs. Lena Childers. Others who visited were Mr. and Mrs. Ralph Childers of Richmond, Mr. and Mrs. Lee Childers and family of Lexington and Mr. and Mrs. Earl Childers and family.

Recent visitors of Mary Jane Randolph and Linda and Arvil Burton were Mrs. Lena Childers, Mrs. Ruth Price, Miss Connie Price, Ray Long, Miss Joan Burton and G.D. Burton.

Recent visitors of Mr. and Mrs. Marshall Thompson were Mr. and Mrs. Terry Hood and Jeremy of Somerset.

Miss Joan Burton left Sunday to go back to school at Eastern.

Recent visitors of Mr. and Mrs. Sweeney and Carl Reynolds were Mr. and Mrs. Robert Hickman, and Sandy Reynolds, Mrs. Lillian Adams.

Mrs. Oakley Hammons was Sunday dinner guests of Mrs. Dovie McClure.

The Galapagos bathfin walks across the bottom of the sea on two stiff pectoral fins,

ESTATE Auction

of
The Late Mr. Preston Collins'
Properties

Saturday, September 3rd, 1983

In order to settle the estate of the late Mr. Collins, his heirs have authorized our firm to sell for the absolute high dollar this highly desirable property.

Sale No. 1-September 3rd-10:30 a.m.

Modern House and 50 Acres more or less

Calloway Section, Rockcastle County

LOCATION: Approximately 8 1/2 miles south of Mt. Vernon. Turn off US 25 and follow signs to the property.

The bedford stone and aluminum sided house has a large kitchen with ample built-in cabinets, living room with bedford stone fireplace, 3 bedrooms, utility room, bath, wall to wall carpet except in the kitchen and living room. It also has city water, storm doors and windows and fully insulated. The basement has a garage and is partitioned off with 3 additional rooms. In addition to the house there is also a metal storage building. The 50 acres is most all woodland and there is a pond located on the property.

Sale No. 2-September 3, 12:00 noon more or less

3 Acres

LOCATION: This property is located on old U.S. 25 past the Elmwood Cemetery near the Rockcastle County Road Department garage.

This property contains 3 acres more or less which has some desirable building sites. City water is also available. It is conveniently located and offers a great view.

TERMS: 20% down day of sale, balance within 30 days with delivery of deed.

For additional information contact:

Ford Realty & Auction Co.

Real Estate Auctioneers
Col. Sam Ford
Col. Roy Adams
Col. Danny Ford

Auctioneers
Col. Jerry Ham
Col. Willard Bullock

REACTOR

Rockcastle County

MT. VERNON, KY. PH. 256-4545

The 12-year-old Senior League All-Star Team recently played Pulaski Co. at Science Hill. Members of the team are, front row, from left: Keith Cole, Roy Glen Smith, Dennis Cooper, Steve Dixon, Mark Brummett, Barry Banton. Back row: Foye Harrison, Chad Williams, Mark Switzer, Donovan Howard, Kevin Russell, Tim Hodge and Scott Adams. Their coach was Tommy Hodge.

Rockets win opening game over Pulaski County 24-15

The Rockets won their opening game last Friday night at Pulaski County, 24-15, but it was a hairy situation for a while with the Rockets repeatedly penalized in critical situations and a safety and a touchdown called back because of penalties.

Offensive player of the week was senior running back Scotty Robinson, who gained 179 yards in 26 carries, scored all of the Rockets' touchdowns and all but two of the extra points.

The Maroons drew first blood on a drive set up by a back snap to the Rockets' punter which sailed over his head and was recovered by Pulaski County on the Rockets' 20 yard line. Three plays later, the Maroons quarterback connected with a receiver in the end zone for the touchdown with 5:37 remaining in the first quarter. The extra point kick was good and the Maroons had the lead 7-0.

The Maroons threatened again in the first quarter, when another poor Rocket punt gave PC the ball on the Rockets' 40 yard line. However, senior Burley Burkhardt caught the Pulaski runner behind the line of scrimmage and a short pass for an eight-yard pick-up and two incomplete passes, gave the Rockets possession of the ball on their own 35-yard line.

With 5:39 left in the second quarter, the Rockets got on the scoreboard on a touchdown set-up by a 32-yard run by quarterback Chris Cornelius. Cornelius hadn't intended to run but couldn't find an open receiver so he just tucked the ball away and scrambled desperately, and gained the 32 yards needed for the first down on the Maroons' 16. On the next play, Robinson shook loose for the TD and then scored the two extra points.

Shortly afterwards, the Rockets threatened again after senior Greg Long intercepted a Maroons' pass on the Rockets' 47 yard line. Robinson picked up 17 yards in two carries and then was stopped for no gain and he had the ball 1st and 10 on the Rockets' 49 yard line but, one of the few penalties against the Maroons in the game, a 15-yarder for a personal foul, and good pass defense by junior Mike Bryant, put the Maroons in a 4th and 20 situation and they had to punt.

The Maroons took the Rockets' kick-off and returned it to near mid-field and they were helped in their cause by a face mask penalty on the play. The Maroons then had the ball 1st and 10 on the Rockets' 44 yard line but, one of the few penalties against the Maroons in the game, a 15-yarder for a personal foul, and good pass defense by junior Mike Bryant, put the Maroons in a 4th and 20 situation and they had to punt.

Pulaski began their drive from their own 49 yard line and, on the first play, Burkhardt separated the runner from the ball on the first play from scrimmage. He and Robinson claimed it for the Rockets and it was 1st and 10 for the Rockets on the Maroons' 49 yard line.

Fain picked up a first down for the Rockets to Pulaski's 38 yard line. Then, Robinson was stopped for no gain, one of the few times during the game,

and, on the next play, he recovered a Rockets' fumble only to be slugged for his efforts by a Pulaski player who was ejected from the game. The rest of the third quarter was spent with the Rockets gaining yards on the ground only to see a lot of them taken away by penalties. However, they did manage to gain more than that. A penalized and, just before the quarter ended, the Rockets were on PC's five-yard line with 2nd and goal.

On the first play of the fourth quarter, Robinson went in for the score and then tacked on the extra points and it was 16-7. Then, on the Rockets' kick-off, the Pulaski County player tried to bring the ball out of the end zone but was tackled by a Rocket. Two of the referees signaled a safety and the score went up on the board but another of the referees decided the ball was dead before the hit was made and the Rockets suddenly found themselves without the score. Coach David Hansel protested loudly and strong but to no avail.

The Maroons moved the ball from their 20-yard line down the field and with the help of a pass interference call against the Rockets, wound up with the ball on the Rockets' 14-yard-line with a 1st and 10. Cornelius saved a touchdown on the next play with a tackle on the four-yard line and Burkhardt and Robinson stopped the runner the next time. But, again, the Rockets were hit with a penalty for too many players on the field and it was 1st and goal on the 2 for the Maroons.

PC went in for the score on the next play and then passed for two extra points, putting them within one point of the Rockets at 16-15.

The Rockets showed great guts and determination on the next series. After beginning their drive from the 20, Cornelius picked up 15 for a first down to the 35. There was a fumble between Cornelius and the back on the next play but Cornelius recovered the ball and gained two yards, making it 2nd and 8. Robinson then picked up 6 and senior Jeff Hansel got within inches of the first down. Cornelius kept on the next play and got the first at the Rockets' 47.

The Rockets suffered another offside penalty on the next play but Robinson carried four straight times and moved the ball to PC's 7 yard line where it was 1st and goal.

PC got hit with an offside which made it 1st and goal from the 4 for the Rockets and Robinson scored on the next play. However, this score was nullified by an offside penalty against the Rockets and it was 1st and goal again but from the 9 yard line this time. Robinson picked up three on the next carry and then went in for the touchdown on the next play after displaying an incredible determination. He was hit twice hard before reaching the goal but managed a surge over for the score with 3:30 left in the game.

Cornelius then kept the ball and ran it in for the extra points for the final score of 24-15.

Senior Bozie Kirby was named defensive player of the week by Rockets' coaches for his 6 individ-

ual tackles. Burkhardt was credited with 4 and several other Rockets were credited with 2 and 3 individual tackles each.

Other leading gainers in the contest were Jeff Hansel with 80 yards on 11 carries, Kirby got 35 yards in 4 carries, Fain racked up 30 yards in 8 carries and Cornelius got 73 yards in 8 carries.

Lineman of the week honors went to Elmer Robbins.

After the game, Coach Hansel said that his team was going to have to get their punting game straightened out or it would lose them some ball games. He credited Friday night's win over Pulaski primarily to the Rockets being in better shape.

Hansel also said, "Friday night's game at Whitley County is critical. They have 17 returning seniors but we have to win it since it is a district game. If we win this one, we may go undefeated for the season, if we don't, we may not win again until Casey County."

Last Friday night, Whitley County lost to a strong Everts team 26-2.



LEADING RUSHER ... Scotty Robinson no. 5 the Rocket's senior fullback is shown as he looks for running room in Friday night's game with Pulaski.

"MARIJUANA"
(Cont'd from front)

Burton of Willamita. Taylor said that an arrest warrant had been issued for Burton for cultivating marijuana.

According to the circuit clerk's office, Burton was expected to fill the \$6,000 cash or property bond Wednesday.

"PUBLIC MEETING"
(Cont'd from front)

Mr. Welch said the meeting is being held for all persons, living outside the city limits, who have requested and paid for water hook-ups and who have not received water service as of this date.

Mr. Welch urged all these persons to be present at the August 30th meeting.

ESTATE

Auction

of
the late Mr. and Mrs. Foister Abney's
36 Acre Farm (more or less) In Tracts
Sat., September 3, 1:30 P.M.

Scaffold Cane Section of Rockcastle County



House-Tract #1

In order to carry out the provisions of the Abney's will, we have been authorized by the executor of the estate to sell this dandy small farm at absolute auction.

TRACT #1-consists of 12.16 acres more or less of which all is crop and pasture land. This tract has 422 ft. of road frontage along the Scaffold Cane Road. Basic tobacco allotment for this tract is 549 lbs. This tract is improved with the above picture house. The floor plan consists of a living room, kitchen, 2 bedrooms and bath. The house has gas furnace, new roof, storm doors and windows, 220 electric, city water and much more. The house has been recently painted both inside and out.

TRACT #2-consist of 9 acres more or less of which most is crop and pasture. This tract has a 30 foot right of way off the Scaffold Cane Road. Basic tobacco allotment for this tract is 349 lbs.

TRACT #3-consists of 14.78 acres more or less of which all is crop and pasture land. This tract has 453 ft. of road frontage along the Scaffold Cane Road. This tract has a good spring as well as city water being available.

AUCTIONEER'S NOTE: When combined there is a total of 35.94 acres of which most is productive crop and pasture land. It has a total of 905 ft. of road frontage and the basic tobacco allotment is 1821 lbs. If you're in the market for a nice small farm, mark your calendar now to attend this sale!

TERMS: 20% down day of sale, balance within 30 days with delivery of deed.

FOR ADDITIONAL INFORMATION CONTACT:

Ford Realty & Auction Co.

Realtor-Auctioneer
Col. Sara Ford
Col. Roy Adams
Col. Danny Ford

Auctioneer
Col. Jerry Ham
Col. Willard Bullock

Mt. Vernon, Ky. Phone 236-4444



IT WAS HOT ... Jeff Hansel no. 24 Pulaski County. Hansel was one of the top of the rocket's seven running backs. Few Rockets that was affected by the is shown in the above photo as he takes heat.

"LL FOOTBALL"
(Cont'd from front)

dar. This is the primary E. raising program for Little League and a good response is needed to assume a good football season.

The calendars will be of special interest to the community as it will contain the birthdates and wedding anniversaries of each family who buy a calendar. The calendar will begin with the month of January 1984 and will have a picture of the football team on the front.

On Thursday, August 25, after school, all players who wish to participate in a Little League football this year, should report to their respective school for registration. The fee this year will be \$15 per player.

"TEST SCORES"
(Cont'd from front)

C. We have established new and strict time schedules allotting more instructional time for the basic subjects of reading, math, science, etc. The new supervisor will work this year also.

D. Principals are to limit all classroom interruptions such as ballgames, assembly programs, visits, etc., announcements and

other types of disturbances that interfere with teaching time.

E. Better Use of Test Scores: A new supervisor will help teachers study the current test scores to see where each pupil's weaknesses are and provide lesson plans to strengthen the weak areas.

F. I am asking all parents to keep the student in school every day (90% attendance). The teachers can't teach the child if it is not in the classroom. Parents should not come to the school and pull their students out of class early because every hour of instruction is important. All these factors affect test scores.

G. Home Work: I am asking teachers to assign meaningful homework and to grade it and return it to the pupil. I know many parents frown upon homework, but for a good quality education, the 6-hour instructional day is not enough. To cut the homework, short is to cut the child's education. When we cut the child's education short, for any reason, we can expect lower test scores.

We think the test scores will look much better next year if everyone will work together to carry out these objectives.

EXTENSION HOME ECONOMICS

By Cheryl Witt
County Extension Agent
For Home Economics

HOME FROZEN SLAW IS CRISP WHEN THAWED

Make some frozen slaw from that bountiful cabbage crop. Served immediately after thawing, it's crisp and good.

- 1 cup vinegar
- 1 cup sugar
- 1 medium head of cabbage (4 or 5 cups) and 1 carrot. Add 1 tablespoon of salt and let stand for one hour. Squeeze out all liquid. Cover shredded cabbage and carrots with vinegar mixture and toss. This will keep 6 months or longer at zero degrees in your freezer. After thawing, it will keep several days in the refrigerator.

BMV announces recent employment of new officers

Officers of The Bank of Mt. Vernon have announced the employment of Robert Palmer and Mike Manship by the Bank. Both men have joined the Bank within recent months. Palmer came to the Bank in May of this year and Manship in June.

Robert L. Palmer is married to the former Sharon Benefiel of Miami, Florida. They are the parents of three boys.

A native of Cynthiana, Kentucky, Palmer was vice president of the National Bank of Cynthiana for 9 1/2 years and vice president of operations for the Exchange Bank of Kentucky, Mt. Sterling, for 5 years.

Palmer is a member of the First United Methodist Church of Mt. Sterling where he was Chairman of the Finance Committee, a member of the Administration Board, and he is a former president of the Cynthiana Jaycees. He served in the U.S. Army Finance Corp. for three years and one year in Vietnam where he was awarded the Army Commendation Medal. He also served three years in the Kentucky National Guard.

Mike Manship, a resident of the Barren County Glasgow area for the past 13 years and assistant vice president of Citizens Bank & Trust of Glasgow, comes to Rockcastle County with his wife Betsy and 4 year old son Justin. Betsy is now employed as a Registered Nurse by Berea Hospital. Mike has been employed by the Bank as vice president and compliance officer. His primary areas of responsibility will be lending, manager of the Installment Loan Department,

compliance, purchasing and Bank Compliance. Manship attended Lindsey Wilson Jr. College and Western Kentucky University and has continued his banking education through the University of Kentucky. He is a graduate of the Kentucky School of Banking and has received the Basic Certificate from the American Institute of Banking. Manship hopes to be



Robert Palmer



Mike Manship

"They liked to have hung us for that," said Sparks. "But we didn't have any money to build street."

He also remembers when the first stock law was passed in Mt. Vernon. The year was 1908 and when the first cow got loose, its owner was fined \$5.00.

Has Bentley Sparks mellowed in his old age? "Of course, everybody does," he said. "Old people aren't as mean as young people. I used to be a little hateful, but I'm not now. As for my wife, she isn't as mean as she used to be."

He was a little more serious when he said, "I've had two or three pretty close calls. The Lord would not have taken care of me. I thank my stars every day, several times a day, how good the Lord has been to me. He runs the show. He does it all."

Sparks qualified everything during the interview at one point when he said, "Part of that could be lies, but there isn't anybody living that could dispute it."

"And I believe Bentley Sparks would have an answer ready if they did. He mellowed a little, but at 83 he's still not a pushover."

"TAXES"

Hale said the biggest reason this year's assessment is low is that the Homestead Exemption was raised from \$12,900 to \$15,000 by the state.

"There are a lot of people in that county that won't have to pay any property tax this year due to the exemption," Hale added.

The Rockcastle County School Board, which is also on real estate in their rate each year, followed suit with the county and raised their rate on real estate from .068 to .077. However, the board's rate on personal property is the same as last year at .095.

"Although the county's rate on personal property last year was 10.1, this year property owners are getting a break. The county set this rate at 8.2. All the other county departments' rate for personal property stayed the same, except the library, and the total tax levy on personal property for 1983 dropped from 18.22 to 14.27."

"I was on the town board from 1927 to 1929," he went on. The county had only raised a little over \$3000 from taxes during that time, so the town board put in two pool halls to raise money. They also passed the first occupational tax for business places. The town residents weren't pleased with the tax.

is going - then wonder no more, the state of Kentucky is getting it. The state rate on real estate is 22.1c and 15c on personal property. A rate of 25c was set by the state on intangible property and 45c will be raised on tangible personal property.

The county's total assessment on personal property for 1983 is \$38,180,261, up by almost three million dollars over last year.

The Fiscal Court set their tax rate at 19c on bank shares while the state gets a whopping 85.5c.

Anyone who owns private forest land will be charged an additional 3c per acre for fire prevention.

The County Judge/Executive Bob Jasper and the Fiscal Court Magistrate Donald Rowe, voted for the next tax rates.

"RAIN"

By the local ASCS office to allow farmers to use land set aside in the Conservation Use Acreage program (PIK).

Harold Ballinger, ASCS office manager, said the request had never proved but farmers would have to come into the office and ask to use the PIK acres for acreage. Ballinger said that the set-aside acreage could not be cut for hay.

According to the report, the drought started in the county the latter part of May and has gotten continually worse.

Normal rainfall expected in May was 5.4 inches and, over the entire county, only 2 inches fell; in June, 3.8 inches fell and 6.2 inches is the normal expected; in July, 3 of an inch fell out of 4.1 inches expected and, through August, only 2 or an inch has fallen in a month when 3.3 inches is the normal amount of rainfall.

"There are a few areas that have fared a little better, such as lower Wilde and some parts of the Quail Creek area," Ballinger said you could go a mile in either direction from these areas and it would be as dry as anywhere in the county. Some farmers are going ahead and cutting their tobacco immediately after topping it as an effort to salvage at least part of their crop, Ballinger added.

Private water supplies are also getting low with some sources already dried up, Ballinger also said.

Temperatures Are High;

Rainfall is Short
Local weather records keeper Roy Cox reports that August of 1983 is, so far, the hottest, driest one on record since 1979. The high temperature recorded thru August 21 was 102 degrees on Sunday, August 21.

So far, only .85 of an inch has fallen and only 21 days in August, 14 recorded temperatures of 90 degrees or above. However, the county, the Ottawa section received about two inches of rain.

In August of 1979, total rainfall was 4.99 inches and the highest temperature recorded was 92 degrees.

It was hotter in August of 1980, and drier. The high temperature recorded was 98 degrees and only 3.72 inches of rain fell. There were only 24 days out of the month when the temperature climbed to 90 degrees or higher.

August of 1981 was pretty comfortable with a high temperature recorded of 88 degrees and 4.49 inches of rain.

Last year's August was also not too bad. High temperature recorded was 91 degrees and 8.33 inches of rain fell. On only three days was a temperature of 90 degrees or better recorded.

Some observers reported that on Sunday, August 21, the time and temperature machine in front of the Barren County Courthouse showed a high recording of 100 degrees. Mr. Cox said this was possible due to the difference between the temperature reading mechanism.

TWILIGHT

Auction

of
Mr. and Mrs. Robert Adams'
Personal Property
Friday, September 2, 4:30 P.M.
Brodhead, Ky.

LOCATED on the old Brodhead-Conway Road. Just north of Main Street. Turn off Highway 150 near the corner restaurant and follow auction signs to the sale.

Mr. and Mrs. Adams are moving to an apartment and have contracted our firm to sell the following personal property at public auction.

ITEMS TO BE SOLD INCLUDE: Keltivator No Frost refrigerator, good condition; kitchen cabinet; 5 piece dinette set; dresser and mirror; treadle sewing machine; metal wardrobe; weed eater; lounge chair; chaise longue with pad; metal wardrobe with mirror; Monogram fuel oil stove and tank, good condition; drop leaf table; lawn mower; iron bed with box springs and mattress; swivel rocker; living room chair; porcelain top table; new cold packer; 12x19 vinyl rug; 8x12 bedroom linoleum; garden tools; small tools; lawn chairs; window fan; shoe cabinet; gas stove; box fan; small radio; small electric heater; 2 table lamps; 2 floor lamps; Emporer steel knife set; garbage can; mail box; window curtains and shades plus much more.

TERMS: Cash or good check day of sale.

For additional information, contact Mr. and Mrs. Adams at 758-8614 or:

Ford Realty & Auction Co.
Auctioneers
Col. Jerry Ham
Col. Willard Bullock
Realtor-Auctioneers
Col. Sam Ford
Col. Roy Adams
Col. Danny Ford

MI. VERNON, KY. Ph. 256-4545

Central Body Service

Mt. Vernon ph. 256-4210

Heavy Duty Wrecker Service	Light Duty Wrecker Service
----------------------------	----------------------------

Complete Body Repairs Front End Alignment Quality Work
Major Wreck Repair Complete Auto Glass Service Reasonable Prices
Frames Straightened 24 Hr. Wrecker Service

ph. 256-4669 AAA Emergency Road Service Ph. 256-4210

CHARLES WILLIAMS AUTO CITY, INC.
U.S. 25 South + Barren
986-3279

Open Monday-Friday
8 a.m. to 7 p.m.
Sat. 9 a.m. to 4 p.m.

SALES & P.P.
BAKE PENACCHO

1982 Pontiac 6000 LE, 2 Dr. 6 Cyl. Auto, PS/PB, P. Window, Tilt Wheel, AM/FM Tape, 23,000 Mi. Rosewood

1982 Buick Exp., 2 Dr. (Sports Car), 4 Cyl. 4 Spd. Sunroof, Black

1982 Buick LeSabre, Dr. 6 Cyl. Auto, PS/PB, Air, Tu-Tone Blue/Silver

1982 Ford F150, 305 EFG, Auto, AM/FM, PS/PB, Air, Short Bed, Maroon

1982 Chevy Cavalier Classic, 4 Dr. 305 Eng. Auto, PS/PB, Tilt, Cruise, AM/FM, Air, Tu-Tone Beige/Gold

1982 Ford Granada, 4 Dr. 6 Cyl. Auto, PS/PB, Air, Cruise, Air, Dova Gray

1978 Chevrolet FC, 5 Cyl. 3 Spd. PS, LW Bed, White

1978 Pontiac Trans Am, V8, Auto, PS/PB, P. Windows, Air, AM/FM

1978 Pontiac Gran Prix, 305 AM/FM, Air, Sport Wheels, Baby Blue/Black Bucket Seat

1977 Olds 98 Regency, 4 Dr. V8, Auto, PS/PB, Yellow/Beige Velour Interior

1981 Chevrolet Malibu, Dr. 307 Eng. Auto, PS/PB, Air, One Owner, 55,000 Miles

1981 Oldsmobile

1987 VW Bz Jr. 4 Cyl. 4 Speed, White

1974 Dodge Maxi Van, V8, Auto, PS/PB, Air, AM/FM, Custom Int., White



President of International College of Real Estate Appraisers, Terry Evans, right, presents Evelene Raines with a Professional Real Estate Appraiser certificate.

Local realtor selected for professional assn. membership

The Organization of Professional Real Estate Appraisers is pleased to announce that Mrs. Evelene Hammond Raines of Mt. Vernon, has been selected for membership as a Certified Professional Appraiser, with the Senior Designation of PREA-Professional Real Estate Appraiser.

Mrs. Raines recently attended a resident term at the International College of Real Estate Appraisal in Nashville, Tennessee, completing courses in Residential, Farms, Commercial and Industrial and Machinery Appraisal, as well as classes in fundamentals of appraisal work and research and writing of appraisals.

Mrs. Raines and her husband, Thurman (Jack) Raines, live on Route 5, Mt. Vernon. The couple have four daughters, Shannon Raines Bales, Renee Raines Bullock, and Lisa and Shelley Raines. She is a graduate of Eastern Kentucky University, Richmond, Ky. Welkel Real Estate School, Louisville and the Professional Academic School System of Lexington. She is a member of the Dix River Board of Realtors, Kentucky and National Auctioneers Associations and

the Kentucky and National Associations of Realtors.

Mrs. Raines operates Evelene Raines Properties in Mt. Vernon, offering complete real estate services including sales, auctions, leasing, appraisals and appraisals. As a Professional Real Estate Appraiser, Mrs. Raines' services will be available to both the private and public sectors of the community, banks and lending institutions and all governmental agencies and units.

The Organization of Professional Real Estate Appraisers is a nationwide organization of appraisers who meet rigid standards of education and experience, and are actively engaged in the real estate profession.

ELECTRICAL CLASS BEGINS SEPT. 1

The Ky. Department of Mines and Minerals will be conducting an electrical initial and retraining class in the Ky. Dept. of Mines and Minerals office in London, beginning on September 1, 1983 at 8 p.m. This class will meet both state and federal requirements. Registration will be during the first class period. There is no charge for classes. For more information, call the Department.

Telephone bills increasing again

Customers of the Continental Telephone Co. of Kentucky will soon be seeing an additional charge on their telephone bills.

The Kentucky Court of Appeals in June ordered the state Public Service Commission to add a temporary surcharge to the bills of Continental's customers. The surcharge, which was effective August 1, will raise local service bills by 3.95 percent. It will appear on the bills for about a year or until the amount ordered by the court is collected.

The surcharge comes from a rate case the commission decided in September 1980. In its order in the case the commission approved a \$2.2 million increase. The company had requested \$4.5 million.

After having a request for rehearing denied, the Continental appealed the decision to the Franklin Circuit Court. The company claimed that it received \$114,000 in toll (long distance) settlements. The commission said the amount received was \$241,000, or \$127,000 more than the company claimed.

The circuit court, in a December 30, 1981 order, set aside the commission's adjustment and ordered a surcharge that would yield an additional \$241,000, plus interest.

The commission and the Attorney General's office appealed the decision to the Court of Appeals claiming, in part, that if a surcharge had to be approved it should be for \$127,000, not \$241,000.

Initially, the appeals court affirmed the circuit court order, but with conditions that the commission could have denied additional revenue. Later, the court vacated its order and adopted the circuit court order as its own.

The 3.95 percent increase comes from the \$241,000 plus taxes and interest for a total in additional revenue of \$585,000. The commission serves approximately 58,000 customers in all or parts of 20 counties in various parts of the state.



Member of the 1983-84 ECBS Flag Corp are pictured above, front row, from left: Jane Anderkin, Jeanna Payne, Susan Tallant, Angie Winstead, Leaha Singleton. Back row, from left: Joannie Robbins, Vikki Harman, Sandy Hayes, Tammi Hinton, Carol Hurd, Sandy Lunzford.



Senior members of the 1983-84 ECBS Band are shown above, front row, left to right: Teresa Renner, Cassandra McCaul, Steve Howerton. Back row, left to right: Jane Anderkin, Jeanna Payne and Susan Tallant.

Jefferson County Judge brings "child find" program to county

Jefferson County Judge/Executive Mitch McConnell visited Rockcastle County on Monday to speak about the Kentucky Task Force on Exploited and Missing Children and to rally support for local fingerprinting efforts.

McConnell, who is chairman of the Task Force, spent his time in the county promoting a

child fingerprinting program. "Hopefully, there will never be cause for a parent to use these fingerprints. But if your child does disappear, those fingerprints in your drawer or cupboard at home could play an important role in finding your child," McConnell said.

He added that every [Cont. to 12]



County Judge/Executive Mitch McConnell

JIM'S

Body Shop - Used Car Sales

U.S. 25 South Mt. Vernon
 PHONE 256-5510

After 5:00 P.M. Phone 256-5460
 or Phone 256-5680

Complete Auto Body Repair & Re-Finishing

INS. EST. WELCOME

24 Hour Wrecker Service

USED CARS	USED TRUCKS
74 Ford F.U. 1,285.	72 Dodge Dart, 4 Dr., 3185
79 Chev. F.U. 1,285.	77 Chev. Impala, 4 dr., 2485.
71 Ford F.U. 585.	62 Buick Special, 4 dr., 1,985.
66 Int. Dump 1,285.	54 Ford, 3 dr., 1,185.
75 Int. 1699	51 Ford, 3 dr., 1,285.
78 Int. 1785	71 Mercury Comet 1,185.
68 GMC van wrecker 1,285.	74 Ford Pinto 785.

Planning for the future includes prearranging.

"As a child, I remember my Dad showing me pictures of when he was younger. He was in the Navy then, something as a high schooler he always planned to do. He figured the service would give him a start toward a better life, and it did. I guess you would say Dad planned pretty well for his lifetime . . . except for its conclusion. "When Dad died, our family found it very difficult to plan for his funeral because we didn't know what kind of service he wanted. We had to guess, hoping the funeral service we selected would have been Dad's choice had he been alive." When planning for one's lifetime, it's so easy to take a half hour to prearrange your funeral wishes. If not for yourself, for your family.

Coz Funeral Home

Mt. Vernon, Kentucky
 256-2246 256-4444

It costs you nothing to preplan a funeral!

For more FREE information on this subject at no obligation, clip and mail this coupon.

Name _____

Address _____

City/State/Zip Code _____

Telephone Number _____

The Week at Livingston

By Eva Black

Mr. and Mrs. Joe Baum and her parents, Mr. and Mrs. Lee McQueen of Florida spent last week with Mr. and Mrs. C.F. Mullins, Sr.

Mrs. Leigh Anne Creekmore and daughter, Hazel, visited Mrs. Carrie Loudermilk last Tuesday.

Thirteen members of the Ladies Class at Livingston Christian Church had their annual outing last Sunday. Miss Nellie Ann of Springfield, Ohio was here to attend and spent the weekend with Mrs. C.F. Mullins.

Mr. Paul Wagner of Covington spent the weekend with his parents, Mr. and Mrs. Mills Wagner and Charles.

Mrs. Pauline Kincer and Clara Ann Fields of Mt. Vernon visited Mrs. Maxine Kincer at Cardinal Hill. Maxine returned home with them. We are glad to report Maxine is still improving.

Mrs. Eva Black and Mrs. Herman Mize, Mrs. Paul Sturgill and Elizabeth Cole attended the Laurel County Homecoming, Sunday at Levi Jackson.

Mrs. Pauline Kincer and Mrs. Maxine Kincer and Mrs. Gene Fields were in Louisville one day last week on business.

Mr. C.F. Mullins was in Brodhead Tuesday on business.

Mr. Arley Arvin, formerly of Rockcastle County, passed away at his home at Wallins Creek August 7,

1983. He was laid to rest in Rest Haven Cemetery in Laurel County. Those attending the funeral were his sisters, Mrs. Gladys Smith and daughter, Mrs. Gene Senter and Mrs. Mattie Poynter and son, George Poynter.

Recent visitors of Mr. and Mrs. George Phipps were his granddaughters,

Mr. and Mrs. Kenneth Overby of Detroit, Michigan, Mr. and Mrs. James Branson and daughters of Wabash, Indiana, Mrs. Jean McHargue and daughter, Brenda of Louisville, Mrs. Frank Norman and daughter of Knoxville, Mrs. Norman spent last week with her parents, Mrs. Shirley Carpenter,

Dwayne and Michael, Mrs. Bernice Burkhardt and Shawna spent Thursday at a Natural Bridge and Sky Bridge.

Mr. and Mrs. Fieldon Carpenter were Sunday dinner guests of Mr. and Mrs. Orville Burkhardt and daughters. They celebrated Mr. Carpenter's birthday.

Henry Loudermilk of

ERlanger spent Saturday night with his mother, Mrs. Carrie Loudermilk.

Mr. and Mrs. Grote of Shepherdsville visited her parents, Mr. and Mrs. Denver Mullins last week. Mrs. Mullins visited her brother, Billy Hansel, at the V.A. Hospital.

Trav Mullins of Mt. (Cont. to A12)

Real Estate For Sale

GREAT INVESTMENT OPPORTUNITY Four-unit apartment building with ample paved parking area, sidewalks and landscaping. Each unit has a 24' living room, 2 bedrooms, kitchen/dining room, bath and private entrance. The building is in excellent condition and is located at the end of a private, quiet street in Livingston. Price \$22,500.00.

LAKE LOT approximately 2/3 acre improved with well, septic system, electricity. Ideal for mobile home with nice view of Lake. \$5,500.

"A"-FRAME HOUSE with living room, kitchen/dining room w/cabinets and bath, refrigerator, and bath on first floor. Sleeping areas on second floor. All fully carpeted. Near Mt. Vernon city limits. \$17,500.

Personal Property - 1 antique oak hall tree. Both \$1,000.

2 Bedroom Mobile Home with living rm., dining/kitchen, bath, furnace. \$2,500.

51 ACRES AND 5 ROOM HOUSE w/3 bedrooms, living room, kitchen and bath. There are barns, storage building, also buyer will acquire this year's tobacco quota of 891 lbs. The property has coal, for which it's been drilled, water is supplied by a spring and a cistern. At Pine Hill. Asking \$42,500.00.

COMMERCIAL PROPERTY 1.25 acres, more or less, near Mt. Vernon city limits, south on U.S. 25. City water is available. Ideal location, businessmen. Ask \$50,000.00.

COMMERCIAL LOT 1/4 acre, more or less, with approximately 150 ft. frontage on U.S. 25 south of Mt. Vernon. This level lot has city water available and is located near I-75 and Exit 59 for only \$10,000.

Magnificent Lakesfront, Two-Story House w/4 bedrooms, 2 baths, kitchen/dining area, living room, family rm. w/fireplace, large utility rm., upper & lower decks, heat pump, central air conditioning, ceiling fans, carpet, also a 2 1/2 car detached garage with lower 24'x26' workshop. The pkg. includes an abundance of closets, approx. 1 1/4 acres professionally landscaped, over 600' frontage on Lake Linville, and steps to your own private boat dock for \$76,500.00.

BEFORD STONE HOME with 3 bedrooms, living room, kitchen/dining room, utility room, front porch, patio, city water, on nice large lot in Mt. Vernon for \$30,000.

FURNISHED 2 BEDROOM HOME - immaculate, beautifully decorated. Kitchen, living/dining room, furniture, porch, deck, storage, table, concrete picnic set, has storm doors and windows, is well insulated. Idea for beginners or as vacation home. All you need is a small down payment. The owner will finance the balance at a low rate. Ready for immediate occupancy. Complete package for \$18,500.

3 BEDROOM BRICK with living room, kitchen/dining room, bath, w/d hookup, nice carpet and vinyl floors, carpet, electric, also fire for stove, city water, landscaped lot in Maple Grove area for \$34,500.

LARGE LOT approximately 100x230, conveniently located near Rockcastle Hospital in Hillview Subdivision for only \$6,500.

TWO ADJOINING LOTS of more than 1 acre each located in Happy Acres Subdivision at Mareburg just off U.S. 150. These are restricted lots in a prestigious neighborhood. Blacktop road, city water. Both for \$10,000.

LOT-Approximately 1/4 acre with paved road front and back of lot. Clean, perfect for mobile home. City water is available, nice neighborhood near Scaffold Cane Church for \$800.

REDUCED 6 ROOM HOUSE w/3 bedrooms, fireplace, carpet and vinyl floors, insulated, total electric, cable TV, city water, cellar, w/d hookup, small barn, outbuilding, fencing. Approx. 3 acres at Livingston for \$11,000.

122 ACRE FARM, more or less, with 3,255 lbs. tobacco allotment, 1 tobacco barn, 1 combination stock/tobacco barn, 5 room house with bath and fireplace, several outbuildings, including garage, storage, etc., fruit trees, numerous creeks and spring for everlasting water supply. Complete privacy on Scaffold Cane Branch for \$65,000.

29 ACRE FARM with remodeled home in excellent condition. The house has 3 bedrooms, living room, dining room, large family room, kitchen w/cabinets and large snack bar, bath, w/d hook-up, nice carpet, total electric. Tobacco-1,422 lbs. Near Livingston. Priced at \$45,000.

TWO STORY 4 BEDROOM HOME with 2 fireplaces, bath, utility room, w/d hookup, kitchen w/brick cabinets, front porch, 1 car detached garage and city water. Approximately 1 1/2 acres at Pine Hill for \$15,500.

Brick With Drive-In Basement plus carpet. Other amenities include 3 bedrooms, living rm., kitchen/dining area, porches and deck, bath, w/d hook-up, carpet, electric heat plus flu. City water. Near town for \$34,500.00.

Evelene Raines Properties

MT. VERNON, KY.
Evelene Raines, CRPA
265-5811 Broker - Auctioneer 256-5811

CUMBERLAND COLLEGE EVENING CLASS SCHEDULE ON CAMPUS, FALL SEMESTER 1983				
Course Number	Course Title	Day	Period	
GSP 112	Orchestra	T	7-10:00	
GSP 135g	Biblical Perspectives and Values I	T	1	
GSP 236h	Human Behavior and Health	Th	1	
GSC 131q	English Composition I	Th	1	
GSC 132c	English Composition II	Th	1	
GSC 230b	Literature and Language	M	1	
GSC 133c	Consumer Problems	T	1	
GSS 137m	Issues of Human Experience I	T	1	
GSS 147e	Environment and Man	T	5:10	
ART 131	Art Appreciation	M	1	
ART 311b	School Art	T	1	
ART 432G	American Art History	Th	2	
ART 434G	Contemporary Art History	Th	2	
BIO 448G	General Ecology	M & Th	1	
BAA 231g	Principles of Accounting I	T	2	
BAA 437	Federal Tax	T	2	
BAD 334b	Principles of Marketing	M	2	
BAD 433h	Business Law	Th	2	
BAE 235g	Principles of Economics I	M	1	
BAE 330b	Economics Statistics	Th	1	
CHE 141	Chemistry: A Human Concern	Th	5:10	
EDC 232c	Psychology and Human Development	M	1	
EDC 337	Introduction to Early Childhood Education	T	1	
ELE 333b	Children's Literature	M	1	
SED 233	Survey of Special Education	M	1	
SED 341	Special Education Instructional Programs	Th	1	
SED 433-8	Prescriptive Programming	Th	2	
ENG 445	Methods and Materials of Special Education	Th	2	
ENG 231b	English Literature	T	1	
ENG 438G	Modern Poetry	T	1	
SPH 230E	Fundamentals of Speech	M	2	
SPH 431G	Advanced Speech	T	1	
HLT 234a	Health Methods	Th	2	
HLT 323	Nutrition	T	2	
HLT 430	Public Health	Th	1	
HLT 491	Reading in Health	M	7-9:30	
PLS 432	The American Constitution	M	1	
MTH 130b	Concepts of Math for the Elementary Teacher I	T	2	
DPS 237	Data Processing I (RPC IT)	T & Th	5:30-6:45	
DPS 430	Information Systems for Management	T & Th	6:45-8:00	
MTH 030	Technical Drawing	M	2	
MTH 031	Technical Math	T	2	
MIN 130	Introduction to Mining	Th	1	
MIN 131	First Aid Mine Safety and Procedures	Th	1	
MIN 233	Mine Equipment Use and Maintenance	Th	1	
MIN 234	Underground Mine Design, Ventilation, etc.	Th	2	
MIN 235	Mine Electrical Systems	M	1	
BAE 134	Coal Economics	T	1	
PSY 131c	Basic Psychology	Th	1	
PSY 238c	Psychological Foundations of Learning	T	1	

Registration: During regular registration days and Thursday evening 5:00 - 8:00 P.M. in the Dean's Office, Gatliff 114. Late Registration: Saturday, September 3, 9:00 A.M. to 12:00 Noon, Gatliff Building, Cumberland College.
For further information call 549-2200, Exts. 214 or 417

CUMBERLAND COLLEGE EVENING CLASS SCHEDULE CORBIN CENTER FALL SEMESTER 1983				
Course Prefix/Number	Title	Day	Period	
GSC *131	English Composition I	T	1	
GSC *230	Literature and Language	T	2	
GSS *137	Issues in Human Experience I	M	1	
HIS *231	American History I	M	2	
GSP *236	Human Behavior and Health	M	1	
HLT 323	Nutrition	M	2	
SOC *234	Appalachian Culture	Th	1	
PHL *231	Introduction to Philosophy	T	1	
GSP *135	Biblical Perspectives and Values I	T	2	
REL 411	Life and Letters of Paul	Th	1	
BAA 231	Introduction to Accounting I	Th	2	
BAE *235	Introduction to Economics I	M	1	
BAD 339	Personnel Management	T	1	

Registration: Corbin Middle School, Wednesday, August 31, 1983, at 6:00 P. M.
Late Registration: Saturday, September 3, 1983, 9:00 A.M. to 12:00 Noon, Gatliff Building, Cumberland College
For further information call Mr. Wendal Mitchell, Center Coordinator, (606) 528-5361 (evenings after 5:00 P.M.) or the Director of Continuing Education, (606) 549-2200 Ext. 417 (weekdays 9:00 A.M. to 5:00 P.M.).

* Satisfies General Education Requirements

FINANCIAL STATEMENT (Cont'd from P-A3)

Table with 3 columns: Line number, Description, Amount. Includes entries for Ky. State Treasurer, matching retirement, and Total Form F-40-c.

MAY

Table with 3 columns: Line number, Description, Amount. Includes entries for Patricia J. Joyce, Rockcastle Co. Board of Ed., and Total Form F-40-c.

JUNE

Table with 3 columns: Line number, Description, Amount. Includes entries for Patricia J. Joyce, Rockcastle Co. Board of Ed., and Total Form F-40-c.

CHAPTER 1 HANDICAPPED

June 30, 1983

Table with 3 columns: Description, Amount. Includes Balance July 1, 1983, Receipts, Disbursements, and Balance June 30, 1983.

Table with 3 columns: Check No., Payee, Purpose, Amt. Includes entries for Rockcastle Co. Bd. of Ed. re: Sept. salaries.

SEPTEMBER

Table with 3 columns: Description, Amount. Includes entry for Rockcastle Co. Bd. of Ed. re: salaries and fixed charges.

OCTOBER

Table with 3 columns: Description, Amount. Includes entry for Rockcastle Co. Bd. of Ed. re: salaries and fixed charges.

NOVEMBER

Table with 3 columns: Description, Amount. Includes entry for Rockcastle Co. Bd. of Ed. re: salaries.

DECEMBER

Table with 3 columns: Description, Amount. Includes entry for Rockcastle Co. Bd. of Education.

JANUARY

Table with 3 columns: Description, Amount. Includes entry for Rockcastle Co. Bd. of Ed. re: salaries.

FEBRUARY

Table with 3 columns: Description, Amount. Includes entry for Central School Supply, acct.

Table with 3 columns: Description, Amount. Includes entry for Kaplan's School Supply, acct.

Table with 3 columns: Description, Amount. Includes entry for Teaching Resources, acct.

Table with 3 columns: Description, Amount. Includes entry for Rock Co. Bd. of Educ.

Table with 3 columns: Description, Amount. Includes entry for Total.

MARCH

Table with 3 columns: Description, Amount. Includes entry for Central School Supply, acct.

Table with 3 columns: Description, Amount. Includes entry for Developmental Learning, acct.

Table with 3 columns: Description, Amount. Includes entry for Rockcastle Co. Bd. of Education.

Table with 3 columns: Description, Amount. Includes entry for TOTAL.

APRIL

Table with 3 columns: Description, Amount. Includes entry for Curriculum Assoc., Inc., acct.

Table with 3 columns: Description, Amount. Includes entry for Board of Education.

Table with 3 columns: Description, Amount. Includes entry for TOTAL.

MAY

Table with 3 columns: Description, Amount. Includes entry for Rockcastle Co. Bd. of Education.

Table with 3 columns: Description, Amount. Includes entry for Rockcastle Co. Board of Ed.

Table with 3 columns: Description, Amount. Includes entry for TOTAL.

CHAPTER 1

June 30, 1983

Table with 3 columns: Description, Amount. Includes entry for Balance July 1, 1983.

Table with 3 columns: Description, Amount. Includes entry for Receipts.

Table with 3 columns: Description, Amount. Includes entry for Disbursements.

Table with 3 columns: Description, Amount. Includes entry for Administrative Gross Wages.

Table with 3 columns: Description, Amount. Includes entry for Instructional Gross Wages.

Table with 3 columns: Description, Amount. Includes entry for Claims.

Table with 3 columns: Description, Amount. Includes entry for Balance June 30, 1983.

Table with 3 columns: Description, Amount. Includes entry for Balance July 1, 1983.

Table with 3 columns: Description, Amount. Includes entry for Receipts.

Table with 3 columns: Description, Amount. Includes entry for Disbursements.

Table with 3 columns: Description, Amount. Includes entry for Administrative Gross Wages.

Table with 3 columns: Description, Amount. Includes entry for Instructional Gross Wages.

Table with 3 columns: Description, Amount. Includes entry for Claims.

Table with 3 columns: Description, Amount. Includes entry for Balance June 30, 1983.

Table with 3 columns: Description, Amount. Includes entry for Balance July 1, 1983.

Table with 3 columns: Description, Amount. Includes entry for Receipts.

Table with 3 columns: Description, Amount. Includes entry for Disbursements.

Table with 3 columns: Description, Amount. Includes entry for Administrative Gross Wages.

Table with 3 columns: Description, Amount. Includes entry for Instructional Gross Wages.

Table with 3 columns: Description, Amount. Includes entry for Claims.

Table with 3 columns: Description, Amount. Includes entry for Balance June 30, 1983.

Table with 3 columns: Description, Amount. Includes entry for Balance July 1, 1983.

Table with 3 columns: Description, Amount. Includes entry for Receipts.

Table with 3 columns: Description, Amount. Includes entry for Disbursements.

Table with 3 columns: Description, Amount. Includes entry for Administrative Gross Wages.

Table with 3 columns: Description, Amount. Includes entry for Instructional Gross Wages.

Table with 3 columns: Description, Amount. Includes entry for Claims.

Table with 3 columns: Description, Amount. Includes entry for Balance June 30, 1983.

Table with 3 columns: Description, Amount. Includes entry for Balance July 1, 1983.

Table with 3 columns: Description, Amount. Includes entry for Receipts.

Table with 3 columns: Description, Amount. Includes entry for Disbursements.

Table with 3 columns: Description, Amount. Includes entry for Administrative Gross Wages.

Table with 3 columns: Description, Amount. Includes entry for Instructional Gross Wages.

Table with 3 columns: Description, Amount. Includes entry for Claims.

Table with 3 columns: Line number, Description, Amount. Includes entries for Cumberland Valley Office Sup, Mt. Vernon Signal, and various school supplies.

Table with 3 columns: Description, Amount. Includes entry for Total Form F-40-c.

OCTOBER

Table with 3 columns: Line number, Description, Amount. Includes entries for Big W. Towry, Jr., Mt. Vernon Printing, and various school supplies.

Table with 3 columns: Description, Amount. Includes entry for Total Form F-40-c.

NOVEMBER

Table with 3 columns: Line number, Description, Amount. Includes entries for Learning Unlimited Corp., Children's Press, and various school supplies.

Table with 3 columns: Description, Amount. Includes entry for Total Form F-40-c.

DECEMBER

Table with 3 columns: Line number, Description, Amount. Includes entries for Big W. Towry, Jr., Cumberland Valley Office Sup, and various school supplies.

Table with 3 columns: Description, Amount. Includes entry for Total Form F-40-c.

JANUARY

Table with 3 columns: Line number, Description, Amount. Includes entries for Big W. Towry, Jr., Central School Supply, and various school supplies.

Table with 3 columns: Description, Amount. Includes entry for Total Form F-40-c.

Table with 3 columns: Line number, Description, Amount. Includes entries for Central Trust Cdn., The Bank of Mt. Vernon, and various school supplies.

Table with 3 columns: Description, Amount. Includes entry for Total Form F-40-c.

FEBRUARY

Table with 3 columns: Line number, Description, Amount. Includes entries for Bright Griffin, PSC, Big W. Towry, Jr., and various school supplies.

Table with 3 columns: Description, Amount. Includes entry for Total Form F-40-c.

MARCH

Table with 3 columns: Line number, Description, Amount. Includes entries for Cum. Valley Office Sup, Random House, and various school supplies.

Table with 3 columns: Description, Amount. Includes entry for Total Form F-40-c.

APRIL

Table with 3 columns: Line number, Description, Amount. Includes entries for Big W. Towry, Jr., Cum. Valley Office Sup, and various school supplies.

Table with 3 columns: Description, Amount. Includes entry for Total Form F-40-c.

MAY

Table with 3 columns: Line number, Description, Amount. Includes entries for Big W. Towry, Jr., Cum. Valley Office Sup, and various school supplies.

Table with 3 columns: Description, Amount. Includes entry for Total Form F-40-c.

JUNE

Table with 3 columns: Line number, Description, Amount. Includes entries for Big W. Towry, Jr., Cum. Valley Office Sup, and various school supplies.

Table with 3 columns: Description, Amount. Includes entry for Total Form F-40-c.

Sharon Sims Adams, a 38-year-old California homemaker, became in 1983 the first woman to sail across the Pacific alone.

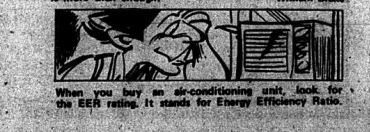

When you buy an air-conditioning unit, look for the EER rating. It stands for Energy Efficiency Ratio.

FINANCIAL STATEMENT SCHOOL FOOD SERVICE

June 30, 1983

NOVEMBER

Summary table for November showing Balance July 1, 1982 (13,046.96), Receipts 7/1/82 - 6/30/83 (531,513.11), Total Balance & Receipts (544,560.09), Total Disbursements 7/1/82 - 6/30/83 (Wages 144,676.08, Claims 389,284.09 = 533,960.17), Balance June 30, 1983 (10,599.92).

Main table for November listing items such as Brodhead Hardware, Rollins Ice Cream Distributors, Rainbo Baking Co., Rockcastle Co. Bd. of Ed., Institutional Distributors, East Kentucky Foods, etc.

Summary table for November showing Mt. Vernon Signal Thursday, August 25, 1983 P-45, The Bank of Mt. Vernon (Fed Taxes 850.77), Kentucky State Treasurer (Sales Tax 139.30).

TOTAL ALL FORM F-40-c's 52,474.97

FEBRUARY

Summary table for February showing Balance July 1, 1982 (13,046.96), Receipts 7/1/82 - 6/30/83 (531,513.11), Total Balance & Receipts (544,560.09), Total Disbursements 7/1/82 - 6/30/83 (Wages 144,676.08, Claims 389,284.09 = 533,960.17), Balance June 30, 1983 (10,599.92).

Main table for February listing items such as Lexington Estimating Sys., Uncle Charlie's Sausage Co., Southern Belle Dairy Co., Inc., East Kentucky Foods, Kern's Bakesies Inc., Central Kentucky Foods, Taylor Produce Co., Inc., Food Distribution System, C. C. Cox & Son, Hammond's Market, Priderora's General Store, London Laundry & Dry Cleaning, M-B Food Corporation, Multi-County Services, Central School Supply, Institutional Distributors, Inc., Carter's Food Market, Jean Cromer, Dean Stigleton, E. J. Smith, Dorothy Lowell, Janet Barnett, Yolanda Ramsey.

Main table for February listing items such as Institutional Distributors, Rockcastle Co. Bd of Educ, Taylor Produce Co, Food Fair, Southern Belle Dairy Co. Inc., Gage Food Products Co., Rainbo Baking Co., Priderora's Grocery, Madison Grocery Co., Lexington Estimating Sys, Rockcastle Co. Bd of Educ, M-B Food Corporation, Green River Foods, Mary Alice Hunt, Hays Lyndon Laundry & Dry Cleaning, D. G. Hayes Grocery Co., Somerset Foods, Inc., E. J. Smith, East Kentucky Foods, Gina Martin, Sara Flynn, Multi-County Services, Kentucky State Treasurer, Rockcastle County Schools Payroll, The Bank of Mt. Vernon, Kentucky State Treasurer, Social Security Rev. Fund, Kentucky State Treasurer, Blue Cross Hospital Plan, Citizens' Security Life Ins., Kentucky State Treasurer, County Retirement, Rockcastle County Schools Payroll, Citizens' Bank (Transfer of Funds \$9,111.28).

TOTAL ALL FORM F-40-c's 57,714.21

DECEMBER

Summary table for December showing Balance July 1, 1982 (13,046.96), Receipts 7/1/82 - 6/30/83 (531,513.11), Total Balance & Receipts (544,560.09), Total Disbursements 7/1/82 - 6/30/83 (Wages 144,676.08, Claims 389,284.09 = 533,960.17), Balance June 30, 1983 (10,599.92).

Main table for December listing items such as Lexington Estimating Sys., Multi-County Services, Carter's Food Market, Southern Belle Dairy Co. Inc., Rainbo Baking Co., Taylor Produce Co., East Kentucky Foods, Cumberland Valley Office Supplier, Modern Vending Co., Inc., London Laundry & Dry Cleaning, Green River Foods, Food Fair, Somerset Foods, Inc., M-B Food Corporation, Uncle Charlie's Sausage Co., Saxe Food Products Co., Institutional Distributors, Inc., C. C. Cox & Son, D. G. Hayes Grocery Co., E. J. Smith, NCR Corporation, Mt. Vernon Printing, Mt. Vernon Signal, Parsons' Gas & Appliances, Priderora's Grocery, Madison Grocery Co. Inc., Kentucky State Treasurer, Rockcastle Co. Schools Payroll, The Bank of Mt. Vernon, Kentucky State Treasurer, Blue Cross Hospital Plan, Citizens' Security Life Ins., Social Security Rev. Fund, Kentucky State Treasurer, Citizens' Bank (Transfer of Funds \$12,909.21), Citizens' Bank (Transfer of Funds \$12,909.21).

Main table for December listing items such as Lexington Estimating Sys., Multi-County Services, Lexington Estimating Sys, Somerset Foods, Inc, Rainbo Baking Co., East Kentucky Foods, Cumberland Valley Office Supplier, Modern Vending Co., Inc., London Laundry & Dry Cleaning, Green River Foods, Food Fair, Somerset Foods, Inc., M-B Food Corporation, Uncle Charlie's Sausage Co., Saxe Food Products Co., Institutional Distributors, Inc., C. C. Cox & Son, D. G. Hayes Grocery Co., E. J. Smith, NCR Corporation, Mt. Vernon Printing, Mt. Vernon Signal, Parsons' Gas & Appliances, Priderora's Grocery, Madison Grocery Co. Inc., Kentucky State Treasurer, Rockcastle Co. Schools Payroll, The Bank of Mt. Vernon, Kentucky State Treasurer, Blue Cross Hospital Plan, Citizens' Security Life Insurance, Social Security Rev. Fund, Kentucky State Treasurer, Citizens' Bank (Transfer of Funds \$12,909.21), Citizens' Bank (Transfer of Funds \$12,909.21).

TOTAL ALL FORM F-40-c's 47,222.54

MARCH

Summary table for March showing Balance July 1, 1982 (13,046.96), Receipts 7/1/82 - 6/30/83 (531,513.11), Total Balance & Receipts (544,560.09), Total Disbursements 7/1/82 - 6/30/83 (Wages 144,676.08, Claims 389,284.09 = 533,960.17), Balance June 30, 1983 (10,599.92).

Main table for March listing items such as Rockcastle Co. Bd. of Educ., Lexington Estimating Sys., Multi-County Services, Dreg's Heating & Cooling, Gage Food Products Co., Rockcastle County Board of Educ., C. C. Cox & Son, Mt. Vernon Signal, NCR Corp., E. J. Smith, London Laundry & Dry Cleaning, Carl Dean Stigleton, Rockcastle County Schools Payroll, Kentucky State Treasurer, Sales Tax, Blue Cross Blue Shield of Ky., Social Security Revolving Fund, VID, The Bank of Mt. Vernon, Kentucky State Treasurer, Kentucky State Treasurer, Co. Retirement, Citizens' Bank (Transfer of Funds \$12,909.21).

Main table for March listing items such as Multi-County Services, Lexington Estimating Sys, Somerset Foods, Inc, Rainbo Baking Co., East Kentucky Foods, Southern Belle Dairy Co. Inc., Priderora's Grocery, IGM Corporation, Green River Foods, Gage Food Products Co., Institutional Distributors, Inc., East Kentucky Foods, Inc., Rockcastle County Board of Ed., M-B Food Corporation, Madison Grocery Co. Inc., Taylor Produce Co., Central School Supply, Carter's Market, Rockcastle County Board of Ed., Gina Martin, Sara Flynn, Mt. Vernon Signal, London Laundry & Dry Cleaning, E. J. Smith, Food Fair, Rockcastle County Schools Payroll, The Bank of Mt. Vernon, Kentucky State Treasurer, Kentucky State Treasurer, Citizens' Security Life Insurance, Blue Cross Hospital Plan, Social Security Rev. Fund, Kentucky State Treasurer, County Retirement.

TOTAL ALL FORM F-40-c's 49,836.56

APRIL

TOTAL ALL FORM F-40-c's 19,857.30

TOTAL ALL FORM F-40-c's 62,054.20

Summary table for April showing Balance July 1, 1982 (13,046.96), Receipts 7/1/82 - 6/30/83 (531,513.11), Total Balance & Receipts (544,560.09), Total Disbursements 7/1/82 - 6/30/83 (Wages 144,676.08, Claims 389,284.09 = 533,960.17), Balance June 30, 1983 (10,599.92).

Main table for April listing items such as IMH Corp., Lexington Estimating Sys, Rockcastle County Bd. of Ed., Hammond's Market, Multi-County Services, Cumberland Valley Office Sup., D. G. Hayes Grocery Co., Green River Foods, M-B Food Corporation, Rollins Ice Cream Distributors, Rainbo Baking Co., Gage Food Products Co., East Kentucky Foods, Taylor Produce Co., Institutional Distributors, Sara Flynn, Gina Martin, Lynn Ballard, D. G. Hayes Grocery Co., Southern Belle Dairy Co. Inc., Rockcastle Co. Bd. of Ed., Lexington Estimating System, Priderora's Grocery, D. C. Cox & Son, London Laundry & Dry Cleaning, Mary Alice Hunt, Multi-County Services, Kentucky State Treasurer, Rockcastle County Schools Payroll, The Bank of Mt. Vernon, Blue Cross Hospital Plan, Citizens' Security Life Insurance, Social Security Rev. Fund, Citizens' Bank (Transfer of Funds \$25,531.23).

TOTAL ALL FORM F-40-c's 56,283.11

(Cont'd to P-6)



Farm & Home News

By Tom Mills
County Extension Agent
For Agriculture

White Grub Damage

To Lawns
Those large dead patches on your lawn might not be the result only of all this dry weather we've been having. They could be the result of something much more harmful—white grubs. White grubs are the major insect pests of lawn grasses in Kentucky, according to Dr. Rudy Schelbner, Extension entomologist in the University of Kentucky College of Agriculture.

White grubs are the larval stage of several kinds of beetles, including May beetles, masked chafers, green June beetles and in some areas, Japanese beetles. They are C-shaped, chubby worms, white with brown heads and are 1/2 inch to 2 inches long when mature.

The grubs cause extensive lawn damage by eating the roots off grass, which reduces the grass's ability to take up enough water to withstand the stresses of hot, dry weather. As a result, large dead patches develop—some 5 to 20 feet in diameter. The sod on these dead patches is not well-

per square foot can be tolerated by a lawn that is well-watered.

A thorough soaking of the lawn every two weeks during dry weather is much more beneficial than frequent light waterings. However, counteracting white grub damage by watering may not be feasible if the turf area is very large, or if lawn irrigation is locally banned because of critical water shortages.

If natural controls or cultural practices are not enough to prevent extensive turf damage, then insecticide controls are necessary. For best results with insecticides, mow your lawn and rake out the dead grass and thatch before applying spray or granules. This will allow the insecticide to penetrate better, and will prevent much of it from becoming chemically bound to the organic matter.

The insecticide should be watered in immediately after application to the soil where the grubs are feeding. This is especially important for spray applications which may dry on the foliage and may not be washed in by later drenchings.

Granular insecticides may be easier to use, since the timing of irrigation is not so critical. Watering is best done with a lawn sprinkler. The soil under the sod should be wet to a depth of about one by the drenching. If you can apply the insecticide just before a good rain, so much the better.

Your best bet is to treat the lawn in early to mid-August, before large numbers of grubs infest your lawn. The grubs are causing noticeable lawn damage and there is less likelihood of being able to take advantage of rains. With the exception of milky disease spores, most insecticides have a relatively short life, so your application has to be more critically timed.

State entomologists warn that it is not worthwhile to use milky spore disease treatments unless you are sure the grubs are Japanese Beetle grubs since milky spore disease is effective only against the white grubs of Japanese beetles. The most prevalent white grub in Kentucky lawns is the masked chafers. In areas where adult Japanese beetles are a problem.



We encourage young business people to open a regular savings account with us. The goals they set for themselves can be obtained by developing the savings habit... whether those goals are college, vocational school, car or even marriage.

Payday deposits in a regular savings account, along with the dependable high interest we pay, will assure your young man or woman to reach his or her goal.

Parents! Introduce your young business person to our bank. We always welcome young people's business just as we do yours. The young people stimulated to save today, will make community leaders tomorrow.

Today he is a paper route carrier. With encouragement... tomorrow's leader.

DRIVE CAREFULLY
KIDS ARE
BACK IN SCHOOL!

Open 8:30 to 3 p.m.
Monday thru Friday
Drive Thru Open till 6 p.m. Fridays
Open 8:30 to 1 p.m. Saturdays



Citizens Bank

"growing for you" Since 1904

Brodhead, Kentucky Member F.R.I.C.

MAY			
Check No.	NAME OF PAYEE	CODE & AMOUNT	Net Amount
6517	Institutional Distributors	Acct. 6508.78	
6518	Case Food Products Co.	Acct. 395.46	
6519	Southern Belle Dairy Co.	Acct. 11,108.52	
6520	Rockcastle County Bd. of Ed.	Acct. 23.84	
6521	Last Ky. Foods, Inc.	Acct. 1347.36	
6522	Green River Foods	Acct. 2726.33	
6523	Taylor Produce Co.	Acct. 1233.95	
6524	Bainbo Baking Co.	Acct. 1826.18	
6525	MCE Food Corp.	Acct. 37.08	
6526	Frederick's Grocery	Acct. 49.62	
6527	Rockcastle County Bd. of Ed.	Acct. 73.46	
6528	London Laundry & Dry Cleaners	Acct. 51.07	
6529	Carters' Market	Acct. 4886.93	
6530	Somerset Foods, Inc.	Acct. 42.30	
6531	Gina Martin	Contract Labor 42.30	
6532	Sara Flynn	Contract Labor 42.30	
6533	Pomtee's Store	Acct. 2.78	
6534	Madison Grocery Co., Inc.	Acct. 376.00	
6535	Lexington Reinsurance Bys.	Acct. 73.00	
6536	Mt. Vernon Community Services	Acct. 750.00	
6537	E. J. Smith	Travel Exp. 46.46	
6538	Rockcastle County Schools Payroll Acct.	Acct. 12,515.69	
6539	The Bank of Mt. Vernon	Federal Tax 746.16	
6540	Kentucky State Treasurer	State Taxes 256.13	
6541	Social Security Adv. Fund	Acct. 2022.26	
6542	Citizens' Security Life Ins. Co.	Acct. 69.30	
6543	Kentucky State Treasurer	Go. Retirement 1275.24	
6544	Kentucky State Treasurer	Sales Tax 137.53	
154	Citizens' Bank (Transfer of Funds 86,316.65)		.00
155	Citizens' Bank (Transfer of Funds)		.00
6545	South Central School	registration fee 210.00	
	Food Service Workshop		
	Total Form F-103		49,607.74

JUNE			
Check No.	NAME OF PAYEE	CODE & AMOUNT	Net Amount
6546	Rockcastle County Schools Payroll	Wages for employees 4,106.00	
6547	The Bank of Mt. Vernon	Federal Taxes 22.92	
6548	Ky. State Treasurer	State Taxes 30.70	
6549	Social Security Adv. Fund	Social Security Taxes 629.37	
6550	Ky. State Treasurer	County Retirement 437.97	
6551	Last Ky. Food, Inc.	Food 642.42	
6552	Frederick's General Store	Food and supplies 11.92	
6553	Hammann's Grocery	Food 297.81	
6554	Food Fair	Food 60.63	
6555	Bellina Ice Cream Dist., Inc.	Food 69.30	
6556	Madison Grocery Co., Inc.	Food 462.00	
6557	Mt. Vernon Board of Education	Behav. payroll fee 21.84	
6558	Bainbo Baking Co.	Food 2,138.60	
6559	Green River Foods	Food and supplies 1,532.04	
6560	Somerset Foods, Inc.	Food and supplies 1,002.41	
6461	Gina Martin	contract labor 14.30	
6462	Sara Flynn	contract labor 14.30	
6463	Southern Belle Dairy Co., Inc.	Food 13,246.00	
6464	Superior Specialty Company	supplies 11.83	
6465	Taylor Produce Co.	Food 354.83	
6466	Lexington Reinsurance Bys.	services 65.00	
6467	Mt. Vernon Board of Education	Behav. for phone 59.33	
6468	Beckie Charlie's	Food 1,337.23	
6469	Mc Food Supermarket	Food and supplies 360.43	
6470	E. J. Smith	Travel 46.46	
6471	Worm's Food Market	Food 266.38	
6472	Institutional Distributors	Food supplies 6,206.28	
6473	Mt. Vernon Community Services	services 41.28	
6474	London Laundry & Dry Cleaners	services 51.07	
6475	King's Heating & Cooling	labor and parts 259.41	
6476	Rockcastle Co. Board of Education	contract labor fee 27,161.67	
	Total Form F-103		77,156.72

TWO ADJOINING LOTS located approximately 3 miles from Brodhead. Each lot measures 100x228, city water is available. Priced to sell.

NEW LISTING - 5 room house in Brodhead. The house has 3 bedrooms, living room, kitchen and bath and city water. This home is situated on a lot measuring approximately 64x246 and has ample space for a garden. Call today for an appointment.

3 BEDROOM HOUSE with living room and kitchen. This home has city water and is situated on a lot measuring approx. 125x400 with road frontage on Old U.S. 25. Call today for an appointment.

FIVE ROOM HOUSE—Living room, den, 2 bedrooms, large kitchen/dining combination, bath and 2 porches. The house has fuel oil heat, carpet and vinyl floors, detached 1 car garage and is situated on a nice shady lot. Other amenities are city water and blacktop road. South of Mt. Vernon at Pine Hill.

REDUCED-147 ACRE FARM, more or less. Located near Great Saltcreek Cave. Farm has 1.5 miles blacktop road frontage, 4 room house with 2 porches, 2 room store building, large cellar, one extra storage building, combination stock/tobacco barn and log barn. There's a basic tobacco allotment of 1,064 lbs. Lots of timber and spring water. Just a few minutes from Mt. Vernon.

BUILDING LOTS - Two adjoining lots located in the Cedar Heights Subdivision near Mt. Vernon city limits.

20 ACRES, more or less, with coal and nice 3 bedroom home. The house also has a living room, large kitchen/dining area, bath, utility room with w/d hookup, fuel oil heat and concrete porch. In addition, there's a cellar, storage building, nice barn, lot of fruit trees and land has been cor-dilled with proof of coal. If you're looking for privacy, a home, farm and income, this is it. Located in Red Hill area.

COUNTRY HOME - This lovely country home offers 1 bedroom, living room, dining room, family room kitchen with built-in cabinets and bath downstairs and 3 bedrooms upstairs. Other features include a basement, wall-to-wall carpet and vinyl floors, heat pump, storm doors and windows, washer/dryer hook-up. It is also improved with a barn measuring approx. 31x62 with an 18x62 shed, a garage measuring 31x26 and a one car garage. The basic tobacco allotment is 2015 lbs. and water is supplied by a spring but city water is available. This is situated on approx. 6 acres with road frontage on Hwy. 150. Must see to appreciate!

4 TO 6 ACRES on Rockcastle River, located across from Warr's Cemetery. Ideal investment property.

UNDER CONSTRUCTION - 3 bedroom brick house situated on a nice lot in the Quail section of Rockcastle County. This nice brick home has living room, kitchen with built-in cabinets, bath, washer/dryer hook-up, wall to wall carpet, and vinyl floors throughout and city water. Also has a one car attached garage. F.I.A. approved.

2 ADJACENT LOTS near Brodhead. Each lot contains approximately 2 acres and fronts on a blacktop road. City water is available. Call today for your choice of these nice lots.

NEW SUBDIVISION - Located in the Willallia section of Rockcastle County. Lots are approximately 1/4 acre, city water is available and fronts on blacktop road and are restricted. Call today for an appointment and have first choice on these dandy lots.

BABY FARM - Approximately 4 1/2 acres, about four miles northwest of Mt. Vernon. Good location. Ideal for small-time farming or for various other uses. Build your own home or move a mobile home onto this nice farm. City water is available.

Real Estate For Sale

Lawrence Auction and Realty

Main Street - Brodhead, Ky.

Wendell Lawrence
Realtor and Auctioneer
Home 758-8115

758-8115

Mary Lawrence
Realtor
Home 758-8115

SCHOOL MENU

August 22-September 2

- Monday: cereal, toast and jelly, juice and milk. Tuesday: sausage and biscuit, juice and milk. Wednesday: French toast served with butter, juice and milk. Thursday: peanut butter and jelly sandwich, juice and milk. Friday: sweet roll, juice and milk.

- LUNCH: Monday: cheese sandwich, potato chips, baked beans, pickles, milk, fruit cobbler. Tuesday: fish, macaroni and cheese, cole slaw, green beans, corn bread, milk, fruit. Wednesday: steak on bun, French fries, lettuce leaf and carrot sticks, milk, pudding. Thursday: spaghetti with meat sauce, salad, corn, rolls, milk and jelly. Friday: sloppy joe on bun, potato rounds, peas, milk, peanut sticks.

Table with columns for item name, quantity, and price. Includes items like 'Egg', 'Milk', 'Butter', 'Sugar', etc.

AUGUST

Table listing August transactions with columns for account name, amount, and date. Includes names like Kenneth Adams, Eula Canon, George Poynter, etc.

FINANCIAL STATEMENT

Rockcastle County Board of Education

General Fund

Summary financial statement table with rows for balance at beginning of year, total receipts, total disbursements, and ending balance.

My commission expires 8-25-33. Includes signature lines for Treasurer and Auditor.

JULY

Main July transactions table with columns for check number, name of payee, code & purpose, and amount of check. Lists numerous vendors like Kenneth Adams, Eula Canon, etc.

SEPTEMBER

Summary September financial statement table with rows for total funds, receipts, disbursements, and ending balance.

Main August transactions table with columns for check number, name of payee, code & purpose, and amount of check. Lists numerous vendors like Robert B. Fisher, Ben Bann, etc.

FINANCIAL STATEMENT

(Cont. from 7)

Table with columns: Check, NAME OF PAYEE, CODE & AMOUNT, and Pay Amount. Includes entries for John C. Bellack, The Bank of Mt. Vernon, State Treasurer, and various utility bills.

OCTOBER

Table with columns: Check, NAME OF PAYEE, CODE & AMOUNT, and Pay Amount. Lists payments for October including transfer of funds, utility bills, and various services.

Table with columns: Check, NAME OF PAYEE, CODE & AMOUNT, and Pay Amount. Lists payments for November including utility bills, transfer of funds, and various services.

Table with columns: Check, NAME OF PAYEE, CODE & AMOUNT, and Pay Amount. Lists payments for November (continued) including utility bills, transfer of funds, and various services.

NOVEMBER

Table with columns: Check, NAME OF PAYEE, CODE & AMOUNT, and Pay Amount. Lists payments for November (continued) including utility bills, transfer of funds, and various services.

Table with columns: Check, NAME OF PAYEE, CODE & AMOUNT, and Pay Amount. Lists payments for November (continued) including utility bills, transfer of funds, and various services.

Table with columns: Check, NAME OF PAYEE, CODE & AMOUNT, and Pay Amount. Lists payments for November (continued) including utility bills, transfer of funds, and various services.

(Cont. on 8)