

## Professional Services

Hamm's Well Drilling: Call 256-2024 46ntf

**CARPET KLEEN**  
The best in steam carpet cleaning. Free estimates. Call Lloyd Graham, 256-5536. ntf

**Building, Remodeling and Repair** Work done at reasonable rates with quality results. For free information, call 256-2881 after 5 p.m. or see Drezil R. Allen. 4ntf

**HYSSINGER CARPETS**: Carpet direct from the mills. Shag, commercial-residential, Armstrong vinyl. For all your carpet needs, visit Hyssinger Carpets, Mt. Vernon, Ky. Ph. 256-5413. ntf

**NOTICE**: For electric wiring and plumbing, call a licensed plumber at 256-9250. ntf

**Grave Markers and Monuments**: In stock at all times. McNew Monument U.S. 25, 4 miles north of Mt. Vernon, Ph. 256-2232. ntf

**Russell's Towing Service**: P.O. Box 88, Brodhead, Ky. Welding, electric and gas, auto repair, heavy equipment and farm tractors. 758-8918. 6x4p

**NOTICE**: If you need concrete work done, call Junior Nicely, 256-5935. 20 years experience. 7x2p

**NOTICE**: Will paint barn roofs or wreck buildings. 256-4404 or 256-2950. Roman McFerron. 7x2p

## Notices

**NOTICE**: Lost dog, black, white and some brown. Female. Walk. Ph. 256-2828 or contact E. McCracken at Route 1, Orlando, \$50 reward offered for return. 6x3p

**NOTICE**: Sherry, sorry about argument. Come home when you are. G.P. 8x1p

**NOTICE**: No trespassing on the property of Sherry Kincaid. 8x2

**BRUMMETT'S ORCHARD** and Apple House is now picking apples. We are now available. Red delicious and golden delicious, and have plenty of apples. Will have other kinds later as picking. We are 4 miles south of Crab Orchard on Hwy. 39. Open seven days a week. Ph. 355-7526. 6x3

**REYNOLDS REUNION**: Will be held at the Family Life Center October 2, All friends and relatives of the late Fred and Gladys Reynolds are invited. Bring a covered dish. 7x2

**POSTED**: No hunting or trespassing on land belonging to J.D. Cottongim at Pine Hill. 5ntf

**OPPORTUNITY**: Opening for aggressive, experienced salesman for our new and used car and truck sales department. Top earnings available to the right person. Contact Owens Chevrolet in person at U.S. Highway 27 S., Stanford, Ky. 8x2

**NOTICE**: Trash Control Recycling Center will be buying aluminum cans (30 cents per lb.), glass (color sorted bottles and jars-75 cents HD), newspapers (bundled and dry-75 cents HD), copper, radiators, batteries, inner tubes, aluminum; on the first and third Thursday of each month from 9-4 at Childress Sunoco, Jet 150 & 461, Mt. Vernon, Trash Control, Science Hill, Ky., 606-423-3070. 8xntf

**POSTED**: No trespassing on property located on Wolfe Creek about 1 mile above Wolfe Creek Bridge and owned by heirs of Lorenzo Craig and Laura Edith Whitthit Hickey, yr.p.

## NOTICE

Notice is hereby given that Curtis A. Kinser, 6240 Peppermill Drive, Las Vegas, Nevada 89107 has been appointed Administrator of the estate of Cumilia O. Kinser. Claims against said estate shall be presented on or before January 1, 1984. 7x3

**BIDS WANTED**: The Rockcastle County Board of Education will receive sealed bids for Apple II E equal computers and Texas Instruments or equal computers until 7 p.m. October 4, 1983. Bid forms and specifications are available at the Superintendent's office. The Board reserves the right to reject any or all bids. 7x2

**NOTICE**: I will not be responsible for debts made by anyone other than myself. Robert Shane Fain. 8x1

**NOTICE**: We will not be responsible for debts made by anyone other than ourselves. Bobby W. and Patricia Fain. 8x1

**NOTICE**: I would like a job doing house, doctor's or other office cleaning. I would clean newly built homes before occupant moves in. Ph. 758-8366 or 758-8454. 8x2p

**Business Opportunities**: Satellite Antenna dealers needed. No experience required. Dealer cost for complete unit as low as \$747. Retail \$1,395. Call 303-574-4763. 8x3p

**TURKEY SHOOT**: Every Sunday at 1 p.m. at Ralph Clark's farm on the Old State Road near Big Hill 8x1

## NOTICE

Notice is hereby given that Pearl Newcomb, Livingston, Kentucky 40445 has been appointed executrix of the estate of Roy C. Newcomb. Claims against said estate shall be presented to Lambert & Lambert, P.O. Box 736, Mt. Vernon, Ky 40456, or before January 1, 1984. 8x3

## NOTICE

Notice is hereby given that Grace Brown has filed a final settlement of her account as administratrix of the estate of Milton Brown, deceased. A hearing on said settlement will be heard on the 10th day of October, 1983. Any objections to said settlement must be filed by said date. 8x1

## Yard Sales

**YARD SALE**: Thursday and Friday at the home of Rissie Gentry in Owens Subdivision. Jeans, clothing, hair spray and other beauty aids, knives, tools, etc. 8x1

**YARD SALE**: Stewart family (6 families), Junk and stuff, end of Lewis St., behind hospital, Friday and Saturday, 9:30-3:30. 8x1

**YARD SALE**: 4 family, Sat. 1st and Mon. 3rd, on corner of Williams and West Main at Stevens Upholstery. Clothes, throw pillows, dishes, some furniture, 4 good used doors-glass, small coal stove 8x1p

**YARD SALE**: Irons, medicine cabinet, perculator, wash board, a pair pillows and pillow cases and much more. Home of Ollie Harrison, on 1505, 1 mile out of Brodhead, Thurs & Fri from 9:30-5. 8x1

**YARD SALE**: 3 family, Friday and Saturday, 9-? on West Main St. 8x1p

**YARD SALE**: 4 families, on Silver St. at the home of Elmer Saylor. 10 till dark, Sat. and Sunday, lots of clothes and what-nots. Things for everybody. 8x1p

**YARD SALE**: Fri. and Sat. 9-5. Behind Moore's Garage in Brodhead. 8x1

**YARD SALE**: 3 family at Beng's Grocery, Hwy. 70, Saturday, October 1, to 4. Katherine Pope. 8x3

**YARD SALE**: Saturday - at home of Lottie Wheeler on West St. Brodhead, 9 to 5. Canceled in case of rain. 8x1

**YARD SALE**: Flea market, located 1 mile west of Crab Orchard on Hwy 150. Set up for flea market dealers. Fri. Sat. and Sun. Sept. 30, Oct 1 & 2. 8x1p

**GARAGE SALE**: Thurs. Fri. and Sat. Sept. 29. Oct 1. Clothes sizes 0-18 sheets, furniture, dishes, odds and ends. Something for everyone, at the home of Floyd Miller on the Brush Creek Road, 2 miles from Jew's Restaurant. Follow signs. Rain or shine. 8x1p

**YARD SALE**: large 4 family garage sale. floors, 2 new snow tires, home in winter, Dingo boots, Naturalizer shoes, dress pants, heavy clothes, air conditioning, storm window, 230 gallon garbage cans and caddy, new oil filters, C.B. heater, new lamps, chair, rocker, whiskey barrel, many more items. Friday 30th and Saturday, Oct 1. 8x1p

**YARD SALE**: Home of Bonnie Campbell on Pike Street. Brodhead Friday and Saturday. Baby, women's and girls clothing, and many other items. 8x1

**YARD SALE**: Saturday, October 1st, City trailer park. Poplar St. 8x1p

**YARD SALE**: Sat. Oct 1 on Tyree St. Brodhead, at Robert Noe's Pac Man game, \$20, home decorating items, Runnagie, Big Market Clothes, shoes, coats, etc with a variety of sizes. Men's, Women's, Children's 8x1p

**YARD SALE**: The Sand Hill Baptist Church is having a Runnagie, Big Market Sale, September 30 and October 1 at Evelene Raines Realty Office on U.S. 25 south of Mt. Vernon across from Superior, beginning at 9 a.m. 8x1p

**YARD SALE**: School St. at Ernie's Dr. Seagr's best pool table with accessories, Friday, 8 to 5, and Saturday, 9 to 5. Canceled if rains. 8x1

**YARD SALE**: 1 family, Friday and Saturday, 9 to 5, at the home of James T. Moore, behind Dr. Saylor Nursing Home, across the second bridge on left. Clothes, blue jeans sizes 5, 7, 10, 16; dresses, size 14; blouses S-L, shoes, 5-7, make-up, jewelry and cologne. 8x1p

**YARD SALE**: lots of books, over 800 Harlequin books, 7 for \$1, religious books, 3 for \$1, new, old and used books, stock up for winter reading. Also clothes, old typewriters, 9 to 4, Friday at Cottage Book Store. 8x1p

**GARAGE SALE**: Friday and Saturday. Rain or shine. Shirley St., Owens Subdivision, across from Judy Phillips-Mildred Reynolds, Ruth Norton and several others are participating. Lots of clothes, 2 electric blankets, bedspreads, quilts, pillow cases and lots of odds and ends. 8x1p

**YARD SALE**: at Ted Jackson's home on Lovell Lane.

**The Mt. Vernon Signal Thurs. Sept. 29, 1983 P.49**  
in Mt. Vernon Children's and ladies items, lots of odds and ends. Sat. 10-4. 8x1p

**MOVING SALE**: Friday 8, Route 2 at Orlando, last house on right before St. Petre Cave. Vandergriff residence. 256-5802. 8x1p

**YARD SALE**: 2 families Saturday only 9 to 2. Alene Eatons on Lovell Lane. Clothes of all sizes including coats, curtains and bedspreads, some Home Interior items, books, toys, bicycles and big wheels. 8x1p

**YARD SALE**: Saturday, October 1 at the antique shop on Richmond St. in Mt. Vernon. Men's, boys & women's clothing of all sizes. Some glassware, lots of items. Also for sale a 65x12, 3 bedroom trailer. Ph. 256-2151. 8x1

**GIGANTIC BACK PORCH SALE**: furniture, appliances, tools, clothing, tape players, sewing machine, wall hangings, jewelry. Route 70, 1 mile off R. 150, brick home across from Cable's Grocery. Going on now through Friday, September 30, 9-6. 8x1

**YARD SALE**: 3 family, at the home of Edna Miller on Poplar St. September 29 and 30, 9-5. 2 fuel oil stoves, dishes, clothes, shoes. 8x1p

## CARD OF THANKS

We wish to thank all of you for the lovely flowers, prayers, gifts, cards and telephone calls extending your love and sympathy.

The Family of Mrs. Cumilia Osborne Kinser. 6x4

Thanks for the business the past three weeks

# 37'

Per pound for All Aluminum Soft Drink and Beer Cans with this ad

**RAIN OR SHINE**

## FRIDAY'S ONLY

### 3:00 to 5:00 p.m.

Highway 25 S. between Rockcastle Auto Parts and Kearney Restaurant, Mt. Vernon, Ky.

Newspapers, #1 Copper, #2 Copper, Radiators, Aluminum, Batteries, Lead Brass.

**For all your heating needs:**

Stove Pipes, Mats & accessories

Wood and Coal Stoves

Alladin Kerosene Heaters

We're open all day Saturdays

## Jack's S & T

Trustworthy Hdwe. Store

Williams St. 256-4363

**FAIN FURNITURE**

W. Main St. Mt. Vernon, Ky. 256-2281

No gimmicks, just good deals

"Where Quality is Higher Than Price"

SHOP AT HOME & SAVE!!!

WHERE QUALITY IS HIGHER THAN PRICE

## For Car Insurance



## COMPARE OUR RATES...AND COVERAGES

Not only are State Auto's rates attractively low, but you may qualify for additional discounts. Like low mileage discounts. Or discounts for insuring more than one car. Or for certain anti-theft devices and passive restraint systems. Changing deductibles can lower your rates, too. And, if you wish, you can pay your premium in convenient budget-size amounts rather than in one lump sum each year.

Check with us for State Auto rates and coverages for your car. You'll find we're friends you can depend on.

**Donnie Singleton**  
Mt. Vernon  
256-2611

Representing  
**State Auto Insurance**  
A friend you can depend on.

**Philbeck's Used Cars & Trucks**

BUY, SELL OR TRADE

Chestnut Ridge Road

256-2972

Car Truck

NO TIPPING

TIRES

BALANCING

Check Our Prices!

New and Used Tires  
Truck tires fixed.  
24-hour Wrecker Service.

**DAVID'S TIRE CENTER**

Highway 150  
Brodhead, Ky.

Batteries  
David Thompson  
Business 758-6821  
Home 256-4993

**Chimney Sweep**

Gary L. Cromer

256-5559

Life Ovens

PROFESSIONAL SERVICE FOR APPROX. \$94. PRICE 606-758-8986

FORM 046 308-2715

RY 1, Box 1158  
CRAB ORCHARD, KY 40419



# “WE BELIEVE IN YOU.”

## JOHN T. ‘Jack’ MANDT

### For Circuit Judge\*



### A LETTER FROM PHILLIP K. WICKER

#### Former Circuit Judge for Pulaski and Rockcastle counties

Having served nearly seven years as circuit judge of Pulaski and Rockcastle counties I am acquainted with the tremendous responsibilities and burdens of the occupant of the office. The occupant must not only be totally dedicated to administration of his duties, he must be prepared to make personal sacrifices which take time from his family. The occupant of this high office must be concerned with the people he serves. Public confidence in the office can be maintained only by a mature, experienced and dedicated individual who is obligated to no one.

In my opinion — based upon my own experience in the office — Judge John T. Mandt is the candidate best qualified to conduct the office in a manner the citizens have the right to expect.

Judge Mandt is 50-years-old. He has 15 years experience as an able practicing lawyer. He has occupied the office of circuit judge for the past year. No one who has not held the office has any real conception of the duties and problems. Judge Mandt has conducted the office on the highest possible level. His decisions have reflected the highest ethical and professional standards. He recently ruled on the question whether a local option election should be held in one precinct in the city of Somerset.

The law has been confused in this area in recent years, and a less experienced judge could easily have been confused. Judge Mandt, however, took the time to thoroughly research all of the case law developed over many years and arrived at a decision based upon sound legal precedent. I am proud of this decision — not because I am a Baptist — but because of the legal scholarship that went into it.

Judge Mandt is not running for this office from the security of another office to which he was elected but in which he has not served a full term. He does not have an office to fall back on if he loses. He gave up a lucrative law practice to take on the responsibilities of circuit judge. He has thus demonstrated his willingness to make the heavy sacrifices required. His opponent could have demonstrated willingness to make a like sacrifice by resigning the office of district judge before asking for something else, but he has not made such a sacrifice and is not about to do so.

A file in the district court will not take up over two or three pages as a rule. Hundreds of traffic tickets can be handled in an hour. The cases in circuit court sometimes each generate yards of documents and every case takes at least a day to try. Some cases take weeks. The work of the two courts differs sharply and service in the one is no experience or qualification for the other. Then too there are two district judges to handle the less complex matters of the district court. There is only one circuit judge.

Judge Mandt has respect and compassion for the people of Pulaski and Rockcastle counties. He has not said, as his opponent has, that he believes Mt. Vernon is “30 years behind the times.”

It is without hesitation that I endorse John T. Mandt as the best qualified candidate for circuit judge based on maturity, experience and sound legal scholarship. Eight years is a long time and the people cannot afford to turn the office into a training ground in which one learns as he serves. There is too much serious business before the courts at this time. Judge Mandt has proven himself. I recommend giving him a full term in the office.

For the reasons indicated, I will cast my vote on November 8 for John T. Mandt for circuit judge.

Phillip K. Wicker  
*Phillip K. Wicker*

\* This is a non-partisan election. Both candidates are in the same political party.

## Schools to hold bus evacuation drills October 6

The Rockcastle County School System will be conducting emergency evacuation drills for all school buses on Thursday afternoon, October 6th. Students will be dismissed from classes early to permit time for conducting these drills. The drills will be conducted on the school grounds at each local school. The Emergency Evacuation Drills are a part of

a continuing bus safety training program. Such drills serve to train both students and drivers in procedures in case of real emergencies.

- Three basic evacuation plans will be conducted.
1. Front door evacuation.
  2. Rear door evacuation.
  3. Combined front and rear door evacuation.



Mt. Vernon High School, Class of 1953, held their 30th year reunion at Swinford Place on September 10th. Those attending were, front row, from left: J.B. Payne, Tincy Payne, Glens Dick, Pat Baker, Elaine Hiatt, Mary Ann Bullock, Frances Rigby, Verna Houston, guest and William

K. Bullen. Back row, from left: Charles Shepherd, Coach Jack Laswell, Charles "Tuck" Baker, Billy Wanda Childress, Bobby Speers, William Adams, Kenneth Cromer, Wayne Stewart, Sponsor, Manuel Shepherd, guest, Wayne Jasper, guest and Clyde Linville, Superintendent.



During the reunion, the Class of 1953 recognized the State Tournament Basketball Team and invited the team. Members of the team present were, front row, from left: Cheerleaders Pat Noe Baker, Elaine

Parrott Hiatt, Libby Gay Hammons and Verna Kelly Houston. Back row Charles "Big Shep" Shepherd, Tuck Baker, Bobby Speers, Coach Jack Laswell, Manuel "Little Shep" Shepherd and Wayne Jasper.



*Preplanning shows you care.*

My Dad He loved to go fishing with me so much, he'd plaq a weekend at the Michigan cabin months before we went. This extra effort he made in getting us together showed how much he really cared about me. I lost Dad several years ago. Planning his funeral service was especially difficult for me because Dad had not made a written record of the kind of funeral he wanted. I guess he didn't realize how important his funeral wishes were to me. I know, now, that there is a way to plan funeral arrangements in advance, saving my family the uncertainty I went through with Dad's funeral.

**Cor Funeral Home**  
Mt. Vernon, Kentucky  
266-2346 266-4444

It costs you nothing to preplan a funeral.  
For more FREE information on this subject at no obligation, clip and mail this coupon.

Name \_\_\_\_\_  
Address \_\_\_\_\_  
City/State/Zip Code \_\_\_\_\_  
Telephone Number \_\_\_\_\_

**"Ambulance Service"**  
(Cont'd from A-front)

al monies. But at the present we've worked out a budget and we have a contract with the county. We feel that, at the moment, we're financially stable and that in the near future we'll be able to improve upon this. Right now the fiscal court is subsidizing the ambulance service \$1,500 a month. With this subsidy and the improvement in the collection of the billing system, we're able to be financially sound and hopefully, to increase the number of personnel we have and improve the quality of their training. We also need to replace some of the present equipment.

Q. Who would a person contact if they were interested in volunteering for the ambulance service?  
A. Anyone who is interested in becoming a volunteer, whether it be for one day a month, or several days a month, should contact me at the hospital at 256-2195. As I said earlier, we have an EMT class set up and we're going to subsidize this so that it will not cost the volunteers of the program anything to take the training and to become members of the ambulance service. At the present, we're working on an incentive program to reward people who do give their time and efforts to the ambulance service. We feel very strongly that with enough good people in the community who are willing to donate some time, we can improve the quality of care that we're able to provide in emergency situations.

Q. Who would a person contact if they were interested in volunteering for the ambulance service?  
A. Anyone who is interested in becoming a volunteer, whether it be for one day a month, or several days a month, should contact me at the hospital at 256-2195. As I said earlier, we have an EMT class set up and we're going to subsidize this so that it will not cost the volunteers of the program anything to take the training and to become members of the ambulance service. At the present, we're working on an incentive program to reward people who do give their time and efforts to the ambulance service. We feel very strongly that with enough good people in the community who are willing to donate some time, we can improve the quality of care that we're able to provide in emergency situations.



The earth's surface holds 324 million cubic miles of water.  
"Opinion is ultimately determined by the feelings and not by the intellect."  
Herbert Spencer

**FIRST ANNUAL NATIONAL FURNITURE SALE & SWEEPSTAKES**

SEPT. 30 - OCT. 9 1983

**OFFICIAL PARTICIPATING RETAILER**

Martin Cupp & Son is proud to be the local official participating retailer for this 1st Annual National Furniture Sale. This sale is a national combined effort of over 2,000 manufacturers and 6,500 retailers. Many manufacturers have produced special new merchandise or have offered special pricing on existing products just for the sale. We pass these specials along and have also discounted prices throughout our store. With a projected national sales volume of ONE BILLION DOLLARS, we are quite confident that this will be the biggest sale of the year! Quantities are limited on many items so shop early while the selection is good.



**OAK VENEER TOP WITH SOLID OAK BASE PLANTCURE STAND**

A reproduction of an antique English plant stand. Barley twist legs are crafted in solid wood. Use to display sculpture, vases or plants. Ready to assemble. 12" dia. top 40" H

**\$3300**



**SOLID OAK BEDSPREAD/WILLOW/BLACK METAL**

A gracefully styled reproduction of a Colonial quilt rack. Sturdy solid wood construction. Ready to assemble. 16" x 24" x 29 1/2" H

**\$2995**



**SOLID OAK CLOTHES VALET**

Features pocket and trouser bars and tray for pocket items. A great gift idea for him or her. Ready to assemble. 17" x 14" x 42" H

**\$2995**

(LIMIT 1 SPECIAL PER CUSTOMER)

| LIVING ROOM DEPT.  | DINING ROOM DEPT.  | BEDROOM DEPT.   | BEDROOM DEPT.   |
|--|--|---|---|
| Breakill Large Floral Curved Back Sofa<br>Reg. \$875** SALE <b>\$599**</b><br>Breakill Beige Velvet Sofa<br>Reg. \$865** SALE <b>\$499**</b><br>Breakill Small Print 2 Pc. Sofa<br>Reg. \$1277** SALE <b>\$799**</b><br>Breakill Beige/White Sofa, Wood Trim<br>Reg. \$855** SALE <b>\$499**</b><br>Breakill Burgundy/Navis 3 Pc. Traditional<br>Reg. \$1924** SALE <b>\$1199**</b><br>Breakill Burgundy/Navis 2 Pc. Country Lane<br>Reg. \$1277** SALE <b>\$799**</b> | Singer Beautiful Traditional Dining Room With 48" Chairs, 48" x 60" Table With 1 Leaf & 8 Conchack Chairs<br>Reg. \$1369** SALE <b>\$999**</b><br>Tall City, 2 Draw, 1 No. 483 Tables, 4-No. 2854 Chairs<br>Reg. \$894** SALE <b>\$499**</b><br>1 Cherrcroft Heaths<br>SALE <b>\$1995</b><br>Reg. \$889** SALE <b>\$445**</b><br>1 Cherrcroft Heaths<br>Reg. \$607** SALE <b>\$399**</b><br>Slider Maple or Pine Marble, 7 Pc.<br>Reg. \$599** SALE <b>\$499**</b><br>Slider Maple or Pine Marble, 5 Pc.<br>Reg. \$499** SALE <b>\$399**</b> | Vaughn Sleepchance Group, Bed, 1 Pc. Early Am. Bedroom Suite<br>Reg. \$939** SALE <b>\$778**</b><br>Stanley Card Set, Wickes Fruit, 5 Pc. Oriental Bedroom Suite<br>Reg. \$805** SALE <b>\$998**</b><br>Stanley Albano Traditional Olive Ash Bed Styling Bedroom Suite<br>Reg. \$1217** SALE <b>\$1188**</b><br>Breakill La Petite (Young Girls Bedroom Suite) 5 Pc.<br>Reg. \$1149** SALE <b>\$788**</b><br>Stanley Cottage Lane, Maple, Early Am. 5 Pc. Bedroom Suite<br>Reg. \$2100** SALE <b>\$1188**</b><br>Vaughn Italian Traditional 5 Pc. Bedroom Suite<br>Reg. \$899** SALE <b>\$729**</b><br>Stanley 2280 Group, Early Am. Bed Bedroom Suite<br>Reg. \$1299** SALE <b>\$788**</b> | Singer 1881 Group, Early Am. Pine Bedroom Suite<br>Reg. \$1199** SALE <b>\$788**</b><br>Breakill Light Pine Finish 5 Pc. Early Am. Bedroom Suite<br>Reg. \$999** SALE <b>\$698**</b><br>Carolina Bazzell Finish Early Am. 5 Pc. Bedroom Suite<br>Reg. \$529** SALE <b>\$398**</b><br>Breakill Living Room Dept.<br>Breakill 2 Pc. Early Am. Floral Wood Trim<br>Reg. \$1199** SALE <b>\$898**</b><br>Breakill 3 Pc. Early Am. Field Sofa<br>Reg. \$1179** SALE <b>\$999**</b><br>Star-Gay Wood Print Sofa<br>Reg. \$579** SALE <b>\$449**</b><br>Breakill Bay Floral Sofa<br>Reg. \$719** SALE <b>\$549**</b> |
| Slider Maple Only Marble, 5 Pc. Dining Table Set<br>Reg. \$299** SALE <b>\$329**</b><br>Cherrcroft 58" Chair, Commercial Industrial Table, 2 Lavers, 4 Windsor Back Chairs<br>Reg. \$1316** SALE <b>\$1998**</b>   | <b>OCASIONAL DEPT.</b><br>Selected Oak Tables<br>UP TO 50% OFF<br>Breakill International II Wall Bed Group, 2 Queen & 1 Bed<br>Reg. \$889** SALE <b>\$648**</b>  | <b>CARPET DEPT.</b><br>25 Sheet Six Sags - 12' Wide x 8' to 20' Long<br><b>ALL REDUCED DRASTICALLY</b><br>34 Sheet - 12' Wide, Lengths by 12 to 12 1/2'<br><b>SPECIALLY REDUCED FOR THIS SALE</b><br>12' Wide Rug<br>\$299** Reg. Yr. & Up<br><b>BEDDING DEPT.</b><br>All Soley Posturemate Mattresses & Sleepings 10 Year Warranty<br>1/2 PRICE  | <b>OCASIONAL DEPT.</b><br>Breakill International II Wall Bed Group, 2 Queen & 1 Bed<br>Reg. \$889** SALE <b>\$648**</b><br>Breakill International II Wall Bed Group, 2 Queen & 1 Bed<br>Reg. \$889** SALE <b>\$648**</b><br>Breakill International II Wall Bed Group, 2 Queen & 1 Bed<br>Reg. \$889** SALE <b>\$648**</b>   |

**Martin Cupp & Son**  
7TH & HILLS STREETS LONDON, KY. OPEN 8:30 - 6:30 MON. - SAT. 864-2288

# Mount Vernon Signal

MT. VERNON, KY. 40456

VOLUME 97 - NUMBER 8

THURSDAY, SEPTEMBER 29 1983

## Reports show 5th District is least educated in U.S.

The 5th Congressional District, which includes Rockcastle County, is the least educated in the U.S. and among the poorest as well, according to a story in Monday's Lexington Herald-Leader. The Leader story was based on information contained in the September 26 edition of U.S. News and World Report.

The magazine, using figures from the U.S. Census Bureau, said that only 37.7 percent of the district's adults, age 25 and older, were high school graduates.

Kentucky's 7th District, in the eastern corner of the state, was fourth lowest on the same list. Earlier census figures showed that Kentucky ranked last among the states in this category, with only 51.9 percent having high school diplomas.

Second to the fifth district was the South Bronx in the 18th Congressional District of New York—perhaps the poorest and most crime-ridden area in New York—was second with 40 percent. Texas' 3rd District, in suburban Dallas, had the highest percentage of graduates, 88 percent.

Census figures for the number of graduates in Rockcastle County, over the age of 25 with high school diplomas were not available, but Supt. Charles B. Parsons, said Tuesday that the number of freshmen who graduated high here said 67.8% of the freshmen at RCHS graduated, according to the latest figures released by the state Department of Education.

This figure is 2.1% less than Fairfax County and 13.5% better than Jefferson County.

Mr. Parsons said he felt the county's high attendance rate (usually 93-94%) contributed to the 67.9% figure.

The 5th District, represented by Republican Hal Rogers of Somerset, was fourth from the bottom in per capita income (\$4,470 a year) and had the highest percentage of families living in poverty (24.9 percent).

"I knew we were low, but I didn't know where we ranked," said Rogers who had seen the magazine article and did not dispute the figures.

Rogers said he was most concerned about the education figures. "I'm trying to get those figures ourselves and see what can be done," he said Sunday. "If we're doing better on the dropout

problem now, that's one thing, if it's still a problem, maybe there are things we can do to bring more attention to it."

"It's hard to say which came first—the low percentage of high school graduates or the low per capita income. They're connected in a vicious circle."

We have been trying to break it by encouraging new industries to locate here. The economic stimulation here in the 1970's may not have worked its way into the census figures. The percentage of high school graduates, for instance, may be getting better. But it will take a long time to bring that up."

Ranking lowest in per capita income was the South Bronx district with \$3,587 a year. New York's 15th District, the "silk stocking" district in Manhattan, was the wealthiest with \$15,887.

The South Bronx district also had the highest percentage of families living in poverty, 41.2 percent. Illinois' 3rd District, in the Chicago suburbs, had the lowest percentage, 2.1 percent.

Kentucky's 5th District was also mentioned in the article as having the seventh cheapest housing in the nation, with the median price for a home being \$25,000. Pennsylvania's 2nd District, in Philadelphia, had the cheapest, \$16,000. New York's 15th District, in Manhattan, had the most expensive, \$185,800.

### OFFICERS ELECTED

Officers for the Rockcastle County Youth League football program for the year are:

Preston Halcomb, president; Jean Chaille, executive vice president; Evonne Sowder, secretary; June Coleman, treasurer and Keith Day, player agent.

### Christian Ministries office to be moved

On October 1, the office of Christian Ministries, Dorothy Williams, will be moved from West Main Street to the parsonage behind the Catholic Church on Williams Street.

Ms. Williams will be available regularly on Tuesdays and Wednesdays at the new office location and during other hours by appointment. The telephone number is 256-4170.



The above bullet hole was found in the front window of Robertson's Trading Post on Main Street after Saturday night's shoot-out on Main Street. Speculation is that it was a casualty of the free-for-all.

## Committee planned to study education in county

A citizens committee is being formed to study educational problems and needs in Rockcastle County.

Articles appearing in the September 25th issue of U.S. News and World Report and the Lexington Herald-Leader point out the seriousness of the problem in our area. These articles indicate that the "5th Congressional District ranked least educated in the United States."

Rockcastle County is particularly mentioned in the Mt. Vernon Signal indicated that the performance of our students ranked near the bottom on state-wide educational standards.

These facts and concerns about our schools urge us to bring together interested individuals from all groups in our county to work with the professional educators of our school system to better understand the causes of these problems and to identify the support and resources needed to correct these problems. Our goal is to have our school system do a more effective job of preparing our children for higher education, skilled workers and leaders and good citizens in our communities.

Participation in the Committee for Educational Excellence in Rockcastle County is open to all interested persons. You are invited to attend the organizational meeting of the Committee to be held Monday, October 10 at 7 p.m. at the Bank of Mt. Vernon Community Room.

## No charges filed in Main Street shoot-out

No one apparently will be charged as the result of a shoot-out on Main Street early Saturday night, unless one of the reportedly several eye-witnesses can be prevailed upon to testify in court.

The Vernon Policeman Joe Howard said Monday that he was investigating the case and knew the names of some of the men supposedly involved. However, he said, they had denied the charges and, without someone who had seen the incident coming forth and saying so and being willing to testify to what they saw in court, he did not see how the men could be brought to trial.

According to reports, the men were in two cars that came through the cut, just south of Main Street, shooting at that time. They then stopped their cars on Main Street, one in front of the Signal office and the other in front of the barber shop.

One of the cars in front got out and shot three times toward the second car with an automatic pump shotgun.

One of the men in this car then, reportedly jumped out and ran behind his car and when the first man quit shooting, he began shooting at the front car with a pistol.

Two cars on Main Street at the time were hit in the windshield, one of them was being driven on Main Street at the time. The two occupants were unhurt. The other car was parked in front of the drugstore.

Four children, ranging in age from 2 to 6, were reportedly on Main Street near Ruby's Diner when the shooting started. However, they were quickly taken off the street to relative safety in a nearby

Queen candidates are: Jennifer Cox, Sherry Creech, Tammy Mullins and Jeanna Payne. Candidates for her court are:

Juniors Tracy Bryant, Joanie Robbins and Sandy Lunsford. Sophomores Jennifer Masters, Leigh Ann Bishop and Leigha Jones.

Freshmen: Tonya Cromer, Becky Burdette and Tracy Bullock.

Alumni of the band are expected to perform with the band at half-time.

In the Rockets' last game at Berea, Junior Tim Roberts was named defensive player of the week and quarterback Chris Cornelius offensive player.

The Rockets-Berea game was highlighted Saturday afternoon on WLEX-TV Channel 18 and senior running back Scotty Robinson was named Triple A player of the week by the Lexington TV station.

In the state rankings this week, Rockcastle had moved up to 19th from 27th.

A headlight in a car parked on Main Street was reportedly shot out in an earlier shooting incident Saturday and one Main Street resident reported hearing gunshots later in the night.

County Attorney James Lambert said Monday that he did not have any first-hand information concerning the incident and that he had not been contacted by any law officers seeking warrants for the perpetrators.

He did say that witnesses to the incident could be compelled to appear before a grand jury but he said, "Often, if you have to force them (witnesses) to testify, you wonder about their credibility."

ROGERS' REP TO BE HERE OCTOBER 3

Congressman Harold Rogers' field representative, Don Girdler, will be in Mt. Vernon on Monday, October 3 at the court house at 1 p.m.

He will assist you with any social security, veterans or black lung problems you may be having with the federal government.

MYSTERY PHOTO

The calls came from all over the county and Don Girdler, as readers made their guesses on who the little boy was in our mystery photo (September 19th issue of the Signal).

It didn't take Jack Renner and Pauline Kinser, both of Mt. Vernon, long to guess who it was and both recognized Lee Lambdin, a resident of

(Cont to 13)

## Cheese and butter to be distributed here October 3

Cheese and butter will be distributed in Rockcastle County on Monday, October 3. Distribution for the entire county will be at the Catholic Church in Mt. Vernon from 1 to 6 in the afternoon.

To pick up the commodities, you must bring the Social Security card of the head of your household. You will also be required to state the total household income for the month of August.

Parking is available in front of the Attic and also behind the

church. Please enter the church parking lot from Crawford Street and exit onto Lair Street.

In place of home deliveries, neighbors and relatives are encouraged to pick up commodities for those who are unable to come to the site. They must bring the Social Security card of the head of the household and a written note of permission to pick up the commodities. This note must state income, number in household, and be signed by the head of the household.

## Volunteer firemen provide vital service

By Leigh Anne Hlatt

You don't always know which building or property is burning when the fire alarm sounds in the county.

But you can be sure that a crew of volunteer firemen have rapidly donned their turnout gear, determined the location of the fire, and are on their way to the scene as quickly as possible.

That's reassuring. Especially if you or an acquaintance has called out at 1:30 a.m. because of a fire on the south side of Main Street and the potential to destroy the property on that side, including

our family business. Thanks to over six hours of hard, hot work on the part of Mt. Vernon's local firemen, it didn't.

Today's volunteers are continuing a service that began in 1837 when the Mt. Vernon Fire Department was first organized. The department became possible because the city had just put the water system into operation. The original crew started out with a trailer, hose and the Water Works' pickup truck.

Willis McKimzie was Mt. Vernon's first fire chief and he was followed by Claude McHargue, who was fire chief during World War II. William H. Cox took the job after him, and in 1972, John Cox, the present fire chief, assumed the position.

In 1963 the fire department tries to keep about 20 men as active volunteers to insure there will always be enough man

power available to fight local fires.

The current roster of firemen includes: Buddy Cox, assistant chief; Garry Hansel, captain; David Bales, captain; Eddie Moore, lieutenant; John Rush, lieutenant; and Mike Hopkins, secretary.

Other volunteers are Jim Cox, Dickie Collins, Walter, James F. Price, Gary Asher, John Chaliff, Randall Reynolds, Calvin Rader, David Craig, Mark Hopkins, Melvin Powell, Paul Hansel, Kevin Fletcher and Vester Maples.

To keep up the number of firemen, the department accepts applications from volunteers who are 18 years of age and older. A committee takes into consideration how responsible the interested person is and then votes on whether they would be a competent fireman.

If a new volunteer is approved by the committee.

(Cont. to 14)



Barry Sparkman escaped serious injury Monday night about 9:15 when he flipped his Ford Pinto on the Horse Shoe Bend Road. Sparkman reportedly hit Freek Weaver, Garry Hansel, David Bales, causing the car to overturn. First responders

were that the car was on fire and the Mt. Vernon Fire Dept. went to the scene. In the photo are, from left, Joe Frewitt, Red Weaver, Garry Hansel, David Bales, and Barry Sparkman.

**MT. VERNON ATTIC**  
**Announces Its**  
**GRAND**  
**RE-OPENING**

**Saturday, October 1**  
**FROM 9:30 - 4**

***Under New Management***  
**WHOLE STORE HAS BEEN RESTOCKED**  
***Many Fine New and Used Items***

**FALL and WINTER CLOTHING FOR:**

**MEN**

**WOMEN**

**CHILDREN**

**ALSO:**

**BOOKS**

**SHOES**

**HOUSEWARES**

**FREE COFFEE and DOUGHNUTS**

**Mt. Vernon Attic**

# Mt. Vernon Signal

PUBLISHED EVERY THURSDAY

Main Street in Mt. Vernon, Kentucky 40444  
Entered at Mt. Vernon Post Office  
As Second Class Matter - Permit No. 1  
In County - \$7.50 per year Out of County - \$10.00

JAMES ANDERSON, JR., PUBLISHER  
PERLINA M. ANDERKIN, EDITOR

MEMBER KENTUCKY PRESS ASSOCIATION

## Court News & Statistics

### Marriage Licenses

Bobby Lorin Cromer, 24, Route 1, Mt. Vernon, lift operator, to Teresa Gaye Chaney, 19, Route 4, Somerset, September 16, 1983.  
Terry Michael Reynolds, 20, Route 5, Mt. Vernon, service station, to Shirley Katherine Lawrence, 20, Route 1, Brodhead, September 19, 1983.  
Benny Ray Day, 19, Route 156, Stanford, farmer, to Gloria Faith Falin, 21, Route 1, Mt. Vernon, September 22, 1983.

### Deeds recorded

J.R. and Sue French and Daniel Lee Hunt, real property located on the headwaters of Crooked Creek in Rockcastle County, to Martin and Elvena Cox, tax \$8.00.  
J.R. and Sue French and Daniel Lee Hunt, real property located on the headwaters of Crooked Creek, to Kathleen Cox Robey, tax \$17.00.  
Lee Lloyd and Eileen Joan Lanham and Benny

Dean and Brenda Lanham, real property located in Rockcastle County to David and Beatrice Chasteen, tax \$1.00.  
Wayne and Ruby Stewart, real property located in Brodhead, to City of Brodhead, tax \$4.00.  
Mary Higgins, et al, real property located on the waters of Crooked Creek, to Bentley and Gertrude Allen, tax \$1.00.

### New suits filed

May Saylor, individually, et al, vs. Danny and Carlene Saylor, complaint, 83-CI-164.  
Fannie Marie Callahan vs. Hubert Callahan, petition for dissolution of marriage, 83-CI-165.  
People's Bank and Trust Company vs. Phyllis Canada, Robert Chasteen and Ethel Chasteen, money claimed due, 83-CI-166.  
Kathy A. Cummins vs. Clyde Cummins, Jr., petition for child support, 83-CI-167.  
Linda S. Francisco vs. Victor H. Francisco, petition for dissolution of marriage, 83-CI-168.

### Small Claims

Jo's Market vs. Steve Miller, \$78.19 claimed due, 83-S-106.  
Anne Miller d/b/a Caloway Market vs. Debbie Hellard, \$136.03 claimed due, 83-S-107.

## District Court

(Daniel J. Venters)

No registration plates: Clayton Ivan Frith, \$20 fine and cost; Andy Lee Barnett, \$20 fine (suspended).  
Operating on a suspended license: Jeffrey K. Prewitt, \$30 and cost and 10 days in jail, suspended if he pays past due fine.  
No operators license: Eugene Overbay, 60 days; Norris Clark, \$100 fine and cost and 30 days in jail (jail sentence suspended).

No insurance sticker: Eugene Overbay, Clayton Ivan Frith, \$50 and cost; Norris Clark, Vivian H. Denny, \$50 and cost (9 suspended upon proof of insurance); Andy Barnett, license suspended for failure to appear.  
Speeding: David Milan, \$20 fine and cost; Andy Barnett, license suspended for failure to appear.

No tallights on vehicle: Paul R. Rowe, license suspended for failure to appear.  
Unpaid fines: Gary L. Sturgill, Mattie Griffin Johnson, 10 days in jail; Chester McFerron (2 counts); Johnny York, Shelby T. Ashcraft, George Thomas Wylie, warrants issued for failure to appear.

Driving under influence of intoxicants: Eugene Overbay 30 days in jail; Failure to illuminate headlights: Eugene Overbay, \$20 fine and cost.  
Public Drunkenness: Mattie Griffin, Steve McClure, \$100 and cost.  
Reckless driving: Steve McClure, \$20 fine and cost.

## Hospital Report

### ACUTE CARE

Admitted: Kimberly Farthing, Mt. Vernon; H.H. Baker, Mt. Vernon; Walter Swinney, Mt. Vernon; Grace Sunderhaus, Mt. Vernon; Calvin Bowling, London; Lewis Renner, Mt. Vernon; Willie Hundley, Livingston; Callie Wolfe, Crab Orchard; James Poynter, Mt. Vernon; Ivy Soper, Crab Orchard; Samie Bell Wynn, Mt. Vernon; Boyd Smith, Mt. Vernon; Eddie Bullock, Orlando.

Released: Cathy Payne, Rollie Pillion, Joe Brown, Issac DeBorde, Ida Kirby, Mollie Westerfield, Kim Farthing, Donna Campbell, Walter Swinney.

Newborns: Samantha Lynn Payne

SKILLED NURSING  
Allen Thomas Patrick,  
Prestonburg.

## Nu-You Program

Nu-You, a nutrition, exercise and weight control program sponsored by the Rockcastle County Extension Service will begin Thursday, October 6 at the Bank of Mt. Vernon Community Room from 6:30-7:15 p.m. The seven-week program cost is \$2.00. Register by calling 256-2403.

## Letters to the Editor

Dear Editor,  
I thank you for printing my letter. It has caused some to write from Dayton and some from Cincinnati, Ohio. Some I had not seen or heard from for more than 50 years, some of my dearest friends such as Charley King. I used to get me up behind on his mule when he was a young man. Lige Himes—we hunted many times together. Pearly VanWinkle and I went to singing school when we were young people. Nathan Mullins was our teacher, also Ike McCracken's kids, Will Drew and America, went to New Hope Church, Macedonia on Clear Creek. It was a joy to hear from these dear people. Hope it won't be too much trouble for others to write. It is good to hear from people you have known so many years ago. A little about myself: I married one of Frank Pennington's daughters, Bessie. We had a blessing of three children, one boy and two daughters and have 15 grandchildren. We are good church goers. God has blessed us many ways for which we are thankful. We love the Lord.

Thanks again,  
Robert Chasteen  
1218 Hunt St.  
Richmond, Ind. 47374

Dear Editor:  
I am writing this letter to apologize for the letter I wrote criticizing Johnny Bench. I am sorry I wrote it. Johnny has been one of the finest catchers in baseball. I am not saying that because he is a Cincinnati Red either. He played for 17 years in the major leagues and we will miss that familiar name in the Red's lineup in 1984. Alex Trevino will have a hard time filling Bench's shoes.

Johnny has been honored in every Eastern Division city—Veteran's Stadium in Philadelphia, Olympic stadium in Montreal, Shea Stadium in New York City, Wrigley Field in Chicago, Three Rivers Stadium in Pittsburgh, Busch Memorial Stadium in St. Louis and five of the Western Division cities—Candlestick Park in San Francisco, Dodger Stadium in Los Angeles, Jack Murphy Stadium in San Diego and, of course, Riverfront Stadium in Cincinnati, Ohio plus Fulton County Stadium in Atlanta.

Mt. Vernon Signal Thursday, September 29, 1983 P.3  
The only place left to honor him is the Astro-dome in Houston, Texas and they will honor Bench either Friday, September 30, Saturday, October 1 or Sunday, October 2. My predictions for the Eastern and Western (Cont. to 15)

**Dr. Dale Coffey**  
announces that  
**Lynell Hammons**  
A Registered Dental Hygienist  
is now associated with his office  
on Main Street in the  
**Gregory Building, Mt. Vernon**  
FOR APPOINTMENTS, Call 256-5812

**Thomason's Scrap Yard**  
Mt. Vernon, Ky. 256-2381  
NOW BUYING ALUMINUM CANS 3¢ Lb.  
All Day Friday and 8 to 12 Saturday  
Also buying junk cars and scrap metal anytime  
Sheet Alum. 2¢; cast alum. 2¢; Radiators 2¢; No. 1 Copper 4¢; No. 2 Copper 3¢; Batteries 1¢.18  
Open Monday - Friday 8 to 4  
Saturday 8 to 12  
Please Call 256-2381 if you have any questions

For all your carpet needs,  
visit Jim Kincaid & Dewey Pigg at  
**S - K Carpets**  
Main St., Brodhead, Ky. 758-8611  
32 years experience

**Heritage Crafts**  
Renfro Valley, Ky.  
Wayne and Debbie Carpenter, Owners  
Handcrafted gifts and collectables.  
Come in and see the original lifelike Mi Bebe dolls.  
Many one-of-a-kind gifts and decorator items.  
SPECIAL ORDERS WELCOME  
Open Tuesday, Thursday, Friday, Sunday, 10-5, Saturday, 10-7

**KEN'S REPAIR SERVICE**  
Hwy. 481 Mt. Vernon  
Ph. 256-4711  
**RADIATORS REPAIRED & RECORDED**

**Sue's Hair Styling**  
Hwy. 150 Mt. Vernon, Ky.  
Specializing in Permanent Waves, Hair Cuts,  
Hair Coloring, Nail Care & Facial Care  
Men, Women and Children's Cuts & Styles  
Call for appt., 8:30-5:30, Tues.-Fri. 256-2423  
Edith Thomason Robin Smith, Sue Taylor, owner

**JIM'S**  
**Body Shop - Used Car Sales**  
U.S. 25 South Mt. Vernon  
PHONE 256-5510  
After 5:00 P.M. Phone 256-5460  
or Phone 256-5680  
**Complete Auto Body Repair & Re-Finishing**  
INS. EST. WELCOME  
**24 Hour Wrecker Service**  
**USED CARS**  
1982 FORD Charger,  
2 dr. 2 dr.  
1978 FORD Fiesta-Brown  
1978 FORD Fiesta-Gold  
1977 MERCURY Comet, 4 dr.  
1976 NOVA, 4 Cyl., 2 Dr.  
1976 NOVA, 4 Cyl., 2 Dr.  
1975 MERCURY Marquis,  
4 dr. Extra also  
1972 OLDS, 2 Dr.  
1965 FORD, 2 Dr.  
**USED TRUCKS**  
1979 FORD 1 Ton, w/6th trailer hookup  
1974 FORD Pickup, 302  
1971 CHEVROLET Pickup, 302, 4 door  
1970 CHEVROLET Pickup, w/stock truck  
1966 International Dump

**Rockcastle Co. Raceway**  
Mt. Vernon, Kentucky  
Last race of the season.  
**Friday, Sept. 30** RAIN DATE SAT., OCT. 1  
**1st Annual STREET STOCK FALL CHAMPIONSHIP**  
Trophy Dash - Qualifying Races - Consolation Race  
Championship Race - Powder Puff Race  
ADMISSION  
ADULTS (12 & up) \$5.00  
CHILDREN (6-11) \$1.00  
Under 6 FREE  
FIT PASSES \$4.00  
ENTRY FEE \$10.00  
FOR FURTHER INFO CALL:  
(606) 878-8218 Adams' Hardware  
(606) 456-2213 Track  
GATES OPEN 6:00  
TIME TRIALS 7:30  
RACING 8:00  
175 East 99 & Fellow Signs



**MARtha WHITE PLAIN OR SELF-RISING FLOUR**  
5 lb. Bag **89¢**  
Limit 1 With \$10 Or More Additional Order

**MAXWELL HOUSE INSTANT COFFEE**  
14 oz. Jar **\$5.39**  
Limit 1 With \$10 Or More Additional Order

**WHITE CLOUD BATHROOM TISSUE**  
4 Roll **99¢**  
Limit 1 With \$10 Or More Additional Order

**COLONIAL SUGAR**  
5 lb. Bag **\$1.39**  
Limit 1 With \$10 Or More Additional Order

**More For Your Food Dollar!**  
Prices Good September 26 Through October 2

**TENNESSEE PRIDE PATTIES**  
12 oz. Package **\$1.39**

**U.S.D.A. CHOICE PLATTER PLEASING CUBE STEAK**  
LB. **\$2.39**

**U.S.D.A. CHOICE PLATTER PLEASING PORTERHOUSE STEAK**  
LB. **\$3.19**

**U.S.D.A. CHOICE PLATTER PLEASING T-BONE STEAK**  
LB. **\$2.99**

**GROUND CHUCK**  
LB. **\$1.89**

**TENNESSEE PRIDE SAUSAGE**  
1 lb. Roll **\$1.39**  
2 lb. Roll \$2.75

**U.S.D.A. CHOICE PLATTER PLEASING BONELESS CHUCK ROAST**  
LB. **\$1.59**

**U.S.D.A. CHOICE PLATTER PLEASING BONELESS ROUND STEAK**  
LB. **\$1.69**

**U.S.D.A. CHOICE PLATTER PLEASING RUMP ROAST**  
LB. **\$2.29**

**U.S.D.A. CHOICE PLATTER PLEASING SIRLOIN STEAK**  
LB. **\$2.69**

**HUNT'S KETCHUP**  
24 oz. Bottle **99¢**

**HUNT'S TOMATO PASTE**  
6 oz. Can **2/75¢**

**HUNT'S TOMATO JUICE**  
46 oz. Can **89¢**

**HUNT'S MANWICH SAUCE**  
27 oz. **\$1.59**

**CAMPBELL'S CHICKEN NOODLE SOUP**  
**3/\$1.09**

**CAMPBELL'S TOMATO SOUP**  
**3/89¢**

**POST RAISIN BRAN**  
15 oz. Box **\$1.49**

**RAISIN BRAN**

**JELLO Pudding Pops**  
12 Count Package **\$1.89**  
Vanilla, Banana, & Chocolate

**PREGO SPAGHETTI SAUCE**  
Regular, With Mushrooms, With Meat  
32 oz. Jar **\$1.49**

**FLAV-O-RICH COTTAGE CHEESE**  
12 oz. Carton **79¢**

**PLANTER'S SNACKS**  
Cheese, Balls, Curls, Corn Chips Or Pretzels **99¢**

**PLANTER'S Cheese Balls**

**JELLO Pudding Pops**

**PREGO SPAGHETTI SAUCE**

**FLORIDA GOLD ORANGE JUICE**  
64 oz. Carton **\$1.39**

**KELLOGG'S POP TARTS**  
11 oz. Box **89¢**

**POP TARTS**

**JELLO Pudding Pops**

**PREGO SPAGHETTI SAUCE**

**KRAFT GRATED PARMESAN CHEESE**  
8 oz. **\$2.29**

**THANK YOU APPLE JUICE**  
Half Gallon Jar **\$1.49**

**THANK YOU APPLE JUICE**

**JELLO Pudding Pops**

**DINE ITALIAN TONIGHT!**

**KRAFT SINGLES**  
6 oz. Package **89¢**

**IMPERIAL MARGARINE**  
1 lb. Bowl **69¢**

**SWANSON PANCAKE BREAKFAST**  
6 oz. Package **79¢**

**SWANSON SCRAMBLED EGGS WITH SAUSAGE**  
6 oz. Package **89¢**

**SWANSON WITH CHEESE & HAM OMELET**  
8 oz. Package **89¢**

**FOX DELUXE PIZZA**  
11 oz. Box **79¢**

**KRAFT ITALIAN DRESSING**  
16 oz. Bottle **\$1.29**

**Food Fair Coupon 4T184**  
**KOOL-AID**  
Makes 2 Quarts  
**10/\$1.29**  
Exp. 10/2/83  
Limit 1 With Coupon

**Food Fair Coupon 4T134**  
**SUGAR FREE KOOL-AID**  
Makes 2 Quarts  
**2/\$1.39**  
Exp. 10/2/83  
Limit 1 With Coupon

**Food Fair Coupon 4T164**  
**SUGAR FREE KOOL-AID**  
Makes 8 Quarts  
**\$2.09**  
Exp. 10/2/83  
Limit 1 With Coupon

**Food Fair Coupon 50**  
**S & H GREEN STAMPS**  
With This Coupon and Purchase of 3 Or More Loaves Of Bread  
Exp. 10/2/83

**Food Fair Coupon 50**  
**S & H GREEN STAMPS**  
With This Coupon and Purchase of 1 or More Cans of Any Bug Spray  
Exp. 10/2/83

**Food Fair Coupon 50**  
**S & H GREEN STAMPS**  
With This Coupon and Purchase of 2 or More Pkgs. Of Any Candy  
Exp. 10/2/83

**Food Fair Coupon 50**  
**S & H GREEN STAMPS**  
With This Coupon and Purchase of 2 or More Packs of Cut-Up Chicken Parts  
Exp. 10/2/83

**Food Fair Coupon 50**  
**S & H GREEN STAMPS**  
With This Coupon and Purchase of 2 or More Packs of Fischer's Lunchmeat  
Exp. 10/2/83

**Food Fair Coupon 50**  
**S & H GREEN STAMPS**  
With This Coupon and Purchase of \$2.00 or More Health & Beauty Aids  
Exp. 10/2/83



**FRESH, LEAN,  
GROUND  
BEEF**  
3 lb. Package Or More

**99¢**  
LB.



**STAR KIST  
TUNA**  
6 oz. Can In Oil Or Water  
**69¢**

We Reserve The Right  
To Limit Quantities  
We Gladly Accept  
Food Stamps

**DIXIEBELLE  
SALTINES**  
**49¢**

**SALTINES**

**FOOD FAIR  
BUNS**  
HOT DOG OR HAMBURGER  
**2/89¢**



**LAY'S BEEF  
LIVER** LB. **69¢**  
Pork Liver 49¢ LB.

**LAY'S 1 lb. Package  
REGULAR OR THICK  
BOLOGNA** \$1.29



**BUY ANY 3 LAY'S  
LUNCHEON MEAT & GET A  
6 oz. Package OF BOLOGNA FREE**

**LAY'S CLOVERLEAF  
BOLOGNA** LB. **99¢**  
Piece

**LAY'S 3 LITTLE PIG PORK  
SAUSAGE** \$1.09  
1 lb. Package



**LAY'S 3 LITTLE PIG  
WIENERS**  
12 oz. Package  
**99¢**

**LAY'S SMOKED  
PICNICS**  
LB. **79¢**  
Sliced 8 1/2" LB.

**LAY'S 3 LITTLE PIG  
BOLOGNA**  
12 oz. Package  
**99¢**



**LAY'S BACON**  
12 oz. Package  
**\$1.19**

**LAY'S PRESTIGE  
BONELESS HAM  
HALVES**  
1 1/2 lb. Avg.  
LB. **\$2.09**

**SOFT-PLY  
ASSORTED  
TOWELS**  
**2/99¢**  
Roll

**TOWNHOUSE 12 oz. Box  
CRACKERS** \$1.29

**STAR BURST  
CANDY** 9.6 oz. **89¢**

**U.S. NO. 1 IDAHO  
POTATOES**  
10 lb.  
**\$1.79**

**KEEBLER CHIPS  
DELUXE** \$1.39  
12 oz. Package

**STAR BURST  
CANDY** 19 oz. **\$1.59**

**PRELL 16 oz. Bottle  
LIQUID** \$2.47  
Normal / Dry & Normal / Oily



**PRELL 7 oz. Tube  
CONCENTRATE** \$2.47  
Normal / Dry Normal / Oily



**PEPSI COLA  
& PEPSI PRODUCTS**  
8 - 16 oz. Bottles Plus Deposit  
**\$1.29**

**GOLDEN RIPE  
BANANAS**  
LB. **39¢**

**YELLOW  
ONIONS** 3 lb. **85¢**

**FRESH  
CABBAGE** 2 lbs. **45¢**

**HEAD & SHOULDER  
LOTION OR CONDITIONING  
LOTION** 15 oz. Bottle **\$2.99**



**PERT Normal, Dry, Or Oily  
SHAMPOO** 15 oz. Bottle **\$2.39**



**GLAD SHEER  
STRENGTH TRASH  
LINERS**  
15 Count **\$1.89**



**RED DELICIOUS  
APPLES** 3 lb. Bag **99¢**

**CRUNCHY  
CARROTS** 1 lb. Bag **29¢**

**GLAD SHEER STRENGTH  
TALL KITCHEN  
BAGS**  
20 Count **\$1.49**

**SOFT-PLY 140 Count  
NAPKINS** **69¢**

**VALUE PACK  
TRASH  
BAGS** 10 Count **69¢**

**TOKAY, RIBIER,  
OR SEEDLESS WHITE  
GRAPES**  
LB. **79¢**

**ENTER THE GREAT CHEESELESS SWEET STAFFS**

**MRS. BUTTERWORTH'S  
SYRUP** 24 oz. Bottle **\$1.69**  
20¢ Off

**MRS. BUTTERWORTH'S COMPLETE  
PANCAKE MIX** **99¢**

**SUNLIGHT  
DISH LIQUID** 32 oz. Bottle **\$1.69**  
27¢ Off

**DOVE Bath Size  
BEAUTY BATH BAR** **69¢**  
4¢ Off

**FINAL TOUCH  
FABRIC SOFTENER** 64 oz. **\$1.89**  
45¢ Off

**DISHWASHER  
ALL** 50 oz. Box **\$2.09**  
30¢ Off

**WISK** 128 oz. Jug **\$6.49**  
\$1.00 Off

**CONCENTRATED  
ALL** 157 oz. Box **\$5.29**  
75¢ Off



**Food Fair Coupon**  
**500 S & H GREEN  
STAMPS**  
With This Coupon And The  
Purchase Of \$40.00 Or  
More Of Groceries.  
Exp. 10/2/83

**Food Fair Coupon**  
**50**  
**S & H GREEN STAMPS**  
With This Coupon And  
Purchase Of 2 Packages  
Or More Of Little Debbie  
Snack Cakes  
Exp. 10/2/83

**Food Fair Coupon**  
**50**  
**S & H GREEN STAMPS**  
With This Coupon And  
Purchase Of Tomatoes  
3 lbs. Or More  
Exp. 10/2/83

**Food Fair Coupon**  
**50**  
**S & H GREEN STAMPS**  
With This Coupon And  
Purchase Of 1 or More  
Packs Of Boneless  
Beef Stew Meat  
Exp. 10/2/83

**Food Fair Coupon**  
**100**  
**S & H GREEN STAMPS**  
With This Coupon And  
Purchase Of \$10.00 - \$30.00  
Of Groceries  
Exp. 10/2/83

**Food Fair Coupon**  
**300 S & H GREEN  
STAMPS**  
With This Coupon And  
Purchase Of \$30.00 - \$40.00  
Exp. 10/2/83

**FRESH LEAN**  
**GROUND BEEF**  
 3 lbs. Or More  
**99¢**  
 LB.

**Armour**  
**HOT DOGS**  
 12 oz. \$1.09

**U.S.D.A. CHOICE**  
**PLATTER PLEASING CUBED**  
**STEAKS** LB. \$2.29

**U.S.D.A. CHOICE**  
**PLATTER PLEASING**  
**SIRLOIN TIP**  
**STEAKS** LB. \$2.29

**ARMOUR VERI-BEST**  
**PLATTER PLEASING**  
**BOSTON BUTT PORK**  
**STEAKS** LB. \$1.19

**GLAD**  
**TRASH BAGS**  
 20 Count  
**\$2.39**

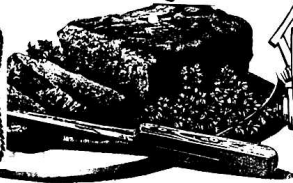

**U.S.D.A. CHOICE**  
**PLATTER PLEASING**  
**WHOLE**  
**SIRLOIN TIPS**  
 Cut To Your Specifications  
**\$1.79**  
 LB. 10 lb. Avg.

Prices good  
 Sept. 28 - Oct. 5

**Cascade**  
 FOR AUTOMATIC DISHWASHERS  
 35¢. Box

**U.S.D.A. CHOICE**  
**PLATTER PLEASING**  
**SIRLOIN TIP**  
**ROAST** LB. \$1.99

**ARMOUR**  
**VERI-BEST**  
**PLATTER PLEASING**  
**BOSTON BUTT**  
**PORK**  
**ROAST**  
 LB. \$1.09

**SOFT PLY**  
**PAPER TOWELS**  
 Jumbo Roll  
**2/\$1.09**

**SUGAR** 5 lb. \$1.39  
 Limit 1 with \$10 order

**DEL MONTE**  
**SWEET PEAS**  
**2/99¢**

**Tea Bags**  
 48 Count \$1.99  
 Limit 1 with \$10 order

**Superior Cassin**  
**CHARMIN**  
**SA TISSUE**  
**4 Roll**  
**79¢**  
 Limit 1 with \$10 order

**SPAM**  
**LUNCHEON MEAT**  
 12 oz. Can  
**\$1.39**

**LAY'S**  
**SMOKED**  
**PICNICS**  
**79¢**

**Superior Cassin**  
**J.F.C.**  
**Mayonaise**  
 32 oz. Jar  
**99¢**  
 Limit 1 with \$10 order

**JELLO**  
**INSTANT**  
**Pudding**  
 3 oz. Box  
**3/\$1.19**

**LIGHT & LIVELY**  
**COTTAGE**  
**CHEESE** 24 oz. Carton  
**\$1.49**

**ORE-IDA**  
**CRINKLE CUT**  
**POTATOES**  
 20 lb. Bag  
**\$4.19**

**VALENCIA**  
**ORANGES**  
 4 lb. Bag  
**\$1.39**

**IDAH0**  
**POTATOES** 10 lb. Bag \$2.19

**WHITE ONIONS** 20 lb. Bag 69¢

**GREEN PEPPERS** 4/89¢

**RED GRAPES** LB. 79¢

**SEALTEST** 18 oz. Carton  
**SOUR CREAM** 99¢

**GOLDEN**  
**APPLES**  
 3 lb. Bag  
**\$1.19**

**WHITE LILY**  
**FLOUR**  
 Plain Or Self-Rising  
 5 lb. Bag  
**89¢**

**DEL MONTE**  
**TOMATO**  
**CATSUP**  
 32 oz. Bottle  
**\$1.19**

**TENDER CHUNK** \$1.09  
 HAM OR TURKEY 6 oz. Can

**Platter Pleasing BACON** 1 lb. \$1.59

**DEL MONTE**  
**GOLDEN**  
**CORN**  
 Cream Or Whole Kernel  
 17 oz. Can  
**2/99¢**

**DEL MONTE**  
**SWEET**  
**PEAS**  
 17 oz. Can  
**2/99¢**

**DEL MONTE**  
**FRUIT**  
**COCKTAIL**  
 17 oz. Can  
**69¢**

**WAGNER** 16-Cal Or. Bkg. 54 oz. \$9.99

**ORANGE DRINK** 99¢

**HORMEL** 3 oz.  
**DEVILED HAM** 2/89¢

**ARMOUR POTTED** 5 oz. Can  
**MEAT** 2/99¢

**DEL MONTE SPECIALS!**

**DEL MONTE** 17 oz. Can  
**FRUIT COCKTAIL** 69¢

**DEL MONTE** 17 oz. Can  
**NO-SALT GOLDEN CORN** 59¢

**DEL MONTE** 15 oz. Juice Pak  
**PINEAPPLE** 59¢

**DEL MONTE** 16 oz. Can  
**GREEN BEANS** 2/89¢

**PRICE SMASHER!**  
**THIS WEEK'S SPECIAL**  
 With one filled Price Smasher Certificate  
**DEL MONTE**  
**PUDDING & FRUIT**  
**CUPS**  
 4-5 oz.  
**49¢**

**PRICE SMASHER!**  
**THIS WEEK'S SPECIAL**  
 With one filled Price Smasher Certificate  
**DOVE**  
**DISH LIQUID**  
 48 oz. Bottle  
**\$1.39**

**PRICE SMASHER!**  
**THIS WEEK'S SPECIAL**  
 With one filled Price Smasher Certificate  
**PLATTER PLEASING**  
**WIENERS**  
 12 oz. Pkg.  
**49¢**

**PRICE SMASHER!**  
**THIS WEEK'S SPECIAL**  
 With one filled Price Smasher Certificate  
**COUNTRY**  
**KITCHEN**  
**SYRUP**  
 24 oz.  
**59¢**

**PRICE SMASHER!**  
**THIS WEEK'S SPECIAL**  
 With one filled Price Smasher Certificate  
**HAWAIIAN**  
**PUNCH DRINKS**  
 46 oz. Can  
**39¢**

**PRICE SMASHER!**  
**THIS WEEK'S SPECIAL**  
 With one filled Price Smasher Certificate  
**HY-TOP**  
**BUNS**  
 Hamburger Or Hot Dog  
 8 Pak  
**9¢**

**8 SUPERIOR 8**  
**Food Markets**  
 Symbol of Quality

8-16 oz.  
**Pepsi & Coke \$1.49**  
 plus dep. or bottles

# Social and Women's News

## Brown-Totty vows to be said

Mr. and Mrs. J.B. Brown of Centerville wish to announce the forthcoming marriage of their daughter, Tina Kaye to Douglas Lee Totty, son of Mr. and Mrs. Jerry Totty of Totty's Bend, Indiana.

The wedding will be September 30 at 7 p.m. in the Chapel at Meribah. Everyone is invited.

The bride-elect is the granddaughter of the late Mr. and Mrs. Carlton Scott of Dickson and Mrs. Laura McHargue of Mt. Vernon and is a student at Hickman County High School.

The bridegroom-to-be is the grandson of Mrs. Mable Banks of Nashville and Mr. and Mrs. Fred Totty of Totty's Bend. He is a 1981 graduate of Hickman County High School and is employed by Tencon in Centerville and attends Columbia State Community College.

**RECIPE CONTEST**  
The Kentucky Farm Bureau is sponsoring a Dairy Recipe Contest for women. The contest is open to anyone wishing to participate. For further details, contact the Farm Bureau office at Mt. Vernon.

### DAR MEETS

The Rockcastle Chapter DAR met Tuesday, September 13 at the home of Mrs. Joe Young in Mt. Vernon.

Mrs. Roscoe Adams presided and was assisted in the ritual by Mrs. Young and Mrs. Joe Henderson.

Vice-regent Mrs. Wallace Williams distributed the 1983-84 yearbooks and spoke briefly of the program for the coming year. Mrs. Adams presented materials and literature to the various committee chairmen and several items of business were discussed. (Cont'd to P-9)



**TO BE WED-** Mrs. Doris J. Ramsey of Brodhead and Russell Ramsey of Mt. Vernon announce the engagement of their daughter, Debbie Jean, to Michael Wayne Lunsford, son of Mr. and Mrs. Elzie Lunsford of Berea. Miss Ramsey is a graduate of Rockcastle County High School and is employed at the Maverick Club in Richmond. Mr. Lunsford is a graduate of Jackson County High School and is employed by Rand McNally in Richmond. The wedding will take place November 12 at 2 p.m. at the couple's future home in Waco.



Mr. and Mrs. Kenneth Taylor of Route 1, Crab Orchard announce the forthcoming marriage of their daughter, Kimberly Lynn, to Larry Lawrence, son of Mr. and Mrs. Eugene Lawrence of Route 1, Brodhead. The wedding will be an event of October 14 at 5 p.m. at the home of the bride. All friends and relatives are invited.

## Mrs. McBee honored for years of service at First Baptist

Mrs. Melberta McBee of Mt. Vernon was honored by members of the First Baptist Church last Sunday for her service to the church as pianist for the past 35 years.

Mrs. McBee moved her membership to the church from Brodhead Baptist in 1943 and, in 1948, took on full-time duties at the piano under Rev. Younce. Since that time, she has also served as pianist under eight other pastors: Wendell Belew, Raymond Lawrence, Lee Hopkins, William Hall, Ray Cummins, Jack Bruce, Raymond Roaden and Charles Hedrick.

The present Minister of Music at the church is Bill Wright and he presented Mrs. McBee with a birth day gift from the choir and a silver tray also

from the choir. In addition, Dr. Charles Hedrick presented Mrs. McBee with a plaque from the church in recognition of her long-time service to the church.

Mrs. McBee's entire family, with the exception of one grandchild, was present for the service.

Those included her husband, Estel; two daughters, Mrs. Genis Duk and Mrs. Virginia Rose Badida; grandchildren and one great-grandchild, Stephanie Renee.

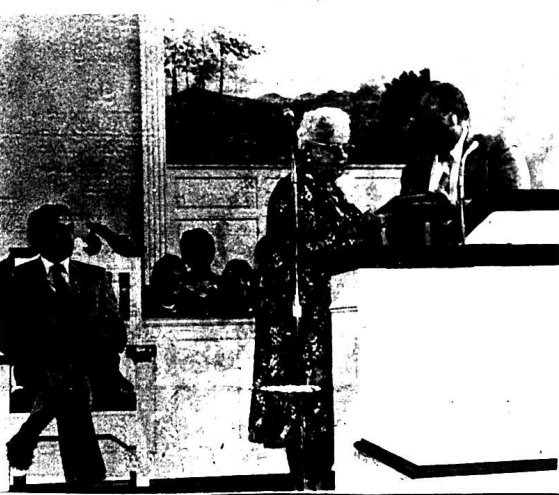

Dr. Charles Hedrick, right, pastor of the church Looking First Baptist Church in Mt. Vernon is shown presenting Mrs. Melberta McBee and members of the choir with a plaque in recognition of her many years of service to the church. Rev. Bill Wright, minister of music, is also shown.

**TWILIGHT**

# Auction

**Mrs. Lucinda Thacker's PERSONAL PROPERTY**

**Friday, Sept. 30th, 1983 5:00 p.m.**

**WEST MAIN STREET, MT. VERNON, KY.**

Mrs. Thacker is now residing at the nursing home and her family has authorized our company to sell this personal property for the high dollar.

**PERSONAL PROPERTY INCLUDES:** G.E. electric range, works good; kitchen utility cabinet, wooden kitchen cabinet; lots of dishes, pots and pans, etc.; toaster; electric can opener; electric skillet; G.E. toaster; G.E. iron; old iron; portable mixer; utility table; metal kitchen cabinet, almost new; G.E. frost free refrigerator; Sears Kenmore automatic washer; Sears Kenmore dryer; breakfast set with 6 chairs; old sewing cabinet with magazine rack on bottom; 1/2 bed, full-size maple bed; odd table; metal stool.

Also, old oak dresser with beveled edge mirror; ironing board; one cloth reclining chair; one naugahyde recliner; miniature wall clock; electric; wall lamp; electric; Early American loveseat, almost new; Zenith radio; what-not shelf; sewing cabinet; hide-a-bed living room suite; coffee and end tables; magazine racks; cedar wardrobe; cedar chest of drawers; 4 piece cedar bedroom suite; mirror; hand tools; clothes hamper; space saver rack for bathroom; lots of sheets, bedspreads, towels, electric blanket; aluminum lawn chairs; metal glider; wooden loveseat and 2 lawn chairs; Monogram oil heater, works good; plus other miscellaneous items.

**TERMS:** Cash or good check day of sale.

For additional information, contact Mrs. Raymond Sargent at 758-8304 or:

## Ford Realty & Auction Co.

Realtor-Auctioneer  
Col. Sam Ford  
Col. Roy Adams  
Col. Danny Ford

*Calling the Country*

Auctioneers  
Col. Jerry Ham  
Col. Willard Bullock

MT. VERNON, KY. PHONE 254-4545

**GRAND OPENING!**  
**OCTOBER 1st**

# BODY WORKS

## The Workout Studio

**A Unique Fitness Program!**

**Open House Sat., Oct. 1st**  
Door Prizes & Refreshments

Your new body beginning now!  
Offering classes in —

|                    |                        |
|--------------------|------------------------|
| <b>Daily:</b>      | <b>Specialized:</b>    |
| • Aerobics         | • Karate               |
| • Exercise         | • Ballet               |
| • Dancercise       | • Clogging             |
| • High Repetition  | • Yoga                 |
| • Flex and Stretch | • Senior Citizen Class |
| • Precision Parts  |                        |

*Co-ed Classes Available*

- Weights and Other Equipment to Work Out On
- Sauna
- Individualized Health & Fitness Counseling
- Child Care Center Available
- Clothing for the Active, Sports-minded Woman

202 Broadway Street - Berea, Kentucky  
(Across the street from Old Depot/MATCH)

**Proprietor: Debbie Stevens**  
**PHONE 256-5895**



Attendance was good at Saturday night's rally at the high school for Circuit Judge candidate Dan Venters. About 350 persons attended the "Fall Family Get-Together" and were served hamburgers and baked beans. Lloyd Taylor of Mt. Vernon was one of the many Rockcastle Countians on hand to greet Judge Venters during the rally.



## About 350 turn out for Venters' Rally Saturday night

A crowd of about 350 gathered Saturday evening at the Rockcastle County High School at a rally for Judge Dan Venters in his campaign for Circuit Court Judge of the 28th Judicial District, which is composed of Pulaski and Rockcastle counties.

Billed as a "Fall Family Get-Together," the rally featured a supper of hamburgers and baked beans, and several musical groups performing gospel, bluegrass and country music.

After introducing his wife and their three children, Venters spoke to the crowd for about fifteen minutes, reminding them of his years of public service to Rockcastle and Pulaski Counties as a prosecutor in the Circuit Court and as a District Judge.

His comments were frequently interrupted by the applause of the crowd.

"The Circuit Court belongs to all the people," Venters said, "and it exists for one purpose, to serve the needs of the

own fishing lake, \$37,500, L-14.

**New Listing-Brick Home.** 3 BR, LR, K, 1 1/2 BA, UR, near hospital, EH, w/w carpet, w/d hookup plus much more, \$38,500, N-17.

**Homes Under \$30,000**

**In Brod.,** house with LR, DR, K, 4 BR, D and BA, heated by fuel oil, CW, CS, SD, SW, HW floors, trade or sell, \$29,000, C-18.

**Country Home-west of Mt. V-4 BR, LR, K, BA, w/w carpet, CW, 1/2 A lot, \$29,900, G-5.**

**Brod.-3 BR, LR, DR, K, BA and UR, large lot, well landscaped, \$29,500, K-20.**

**2 Houses-A-4 miles south of Mt. V., Sand Springs Road, main house has 2 BR, K, LR, FR and BA second house has 2 rooms, \$15,500, L-5.**

**Brod.-4 BR home with HW floors, FP, large K with built-in cabinets, EH, w/d hookup, garage with carport, \$29,900, M-21.**

**House and 1 A Hwy. 461, Mt. V. LR, DR, D, K, 3 BR, BA and 1/2 basement, also gas heat, \$29,900, L-18.**

**Bandy-LR, K, 2 BR, and BA on second floor with BR, D sale in basement, w/w carpet, electric, flu, w/w ca., dishwasher unfinished, 16x30 barn, \$29,900, H-13.**

**1882-14x70 Almost New MH, 2 BR, LR, K, 2 BA and total electric, Near Lake Linville, \$24,900, N-11.**

**1971 MH-acre wooded lot, 2 BR, LR, K and BA stove and refrigerator included \$6,900, M-13.**

**New Listing-LIV, frame house with large lot, House has 2 BR, LR, K with oak cabinets, DR and D combination, \$16,500, N-12.**

**12x64 MH-with addition, 3 BR, LR, K and BA, 17 A, Flatwood section of LC, \$9,900, L-17.**

**Country Special-Home has LR, K, 2 BR, BA and UR-recently remodeled inside and out, all new oak cabinets and w/w carpet. 5 miles south of LIV, just off 490, \$16,500, N-7.**

**New Listing-1979 MH, Owens Subdivision, 2 BR, LR, K and DR comb. BA and UR, paved driveway, \$17,900, N-16.**

**KEN'S REPAIR SERVICE**  
Hwy. 461 Mt. Vernon  
Ph. 256-4711

**TIRE REPAIRS & COMPLETE BRAKE SERVICE**

(Cont. to 15)



End those aggravating trips to the bank... arrange for Direct Deposit!

- \* SOCIAL SECURITY
- \* ARMED FORCES ALLOTMENT CHECKS
- \* GOVERNMENT EMPLOYEE SALARY
- \* JOINT RAILROAD RETIREMENT BOARD SOCIAL SECURITY
- \* VETERANS ADMINISTRATION COMPENSATION
- \* RAILROAD RETIREMENT
- \* VETERANS ADMINISTRATION PENSION CHECKS
- \* CIVIL SERVICE COMMISSION
- \* ANY PRIVATE RETIREMENT CHECK

No more lost check worries. No long lines at the bank each month. Your check can be deposited in a savings account or checking account at our bank automatically with never a penny cost to you. Bring your next check to us and we'll take care of the details.

Open 8:30 to 3 p.m.  
Monday thru Friday  
Drive Thru Open till 8 p.m. Fridays  
Open 8:30 to 1 p.m. Saturdays



**Citizens Bank**

"growing for you" Since 1804  
Burdock, Kentucky Member F.D.I.C.

# REAL ESTATE FOR SALE

### ABBREVIATIONS:

- LC-Lincoln Co.
- Mt. V-Mt. Vernon
- MH-Mobile home
- Brod.-Brodhead
- Bldg.-Building
- Comm-Commercial
- Equip-Equipment
- Supp-Supplies
- D-I-Drive-in
- A-Acre
- Tab-Tobacco
- CW-City Water
- Comb-Combination
- BR-Bedroom
- DR-Dining Room
- LR-Living Room
- BA-Bath
- PO-Post Office
- EE-Electric heat
- FP-Fireplace
- Misc-Miscellaneous
- W/W-Wall to wall
- HW-Hardwood
- UR-Utility room
- W/D-Washer/dryer
- CS-City sewer
- CA-Central Air
- D-Den
- SW-Storm windows
- SD-Storm doors
- HW-Hardwood

### Commercial Properties

Comm. Bldg.-West Main St., Mt. V-lots of potential, \$6,900, G-1.

Mobile Home Park-7 MH's, income potential, tax shelter, \$47,500, K-2.

Comm. Bldg.-Main St., Brod., good investment, \$19,900, N-3.

### Lease Property

Comm. Bldg.-West Main St., Mt. V., adjacent to Fain Furniture.

### Businesses

Beauty Shop-All Equip. and supp. for this type business. \$9,900. Call today.

New Dairy Freeze-south of Mt. V, all equip. M-14

Auto Repair & Tire Business-REDUCED! all equip. assumable loan, \$65,000, M-2.

New Listing-Country store business, excellent opportunity, Ottawa, Ky., Bldg. with living quarters, all equipment, \$38,000 plus inventory. N-14.

### Farms & Acreage

89 A Hillside Farm-14 A cleared pasture land and balance in woods. Panoramic view, tob. allotment is 1040 lbs. \$31,900. B-27.

29 A Farm-old Brod. Road, 20 A cropland,

stock water is provided by creek-1250 lb. tob. base-40x48 barn. \$32,900, N-4.

2 A-more or less, fair-ground H.S. 10x100 ft. barn. Chicken House property.

3 BR White Brick-Brock Ford Subdivision, LR, FR, DR, K, 1 1/2 BA, UR, FP and built-in appliances, \$51,900, M-17.

New Listing-1 1/2 Level, Barnett Subdivision, house has large FR with FP, LR, K, 3 BR and 2 BA. Lawn enclosed with plank fence \$39,900, N-13.

Split Foyer Brick-Robert Ford Subdivision, LR, DR, K, 3 BR, FR, 1 1/2 BA, UR and garage. Also w/w carpet, EH, w/d hookup and CW and CS, \$42,000, F-8.

New Listing-So. of Mt. V, 6 room, brick, 3 BR, LR, K, BA, eh, w/w carpet, FP with insert, w/d hookup, paneled, \$42,900, N-9.

68 A-south of Mt. V. Maple Grove, some timber & coal possibilities, \$175 per acre, K-9.

46 A-Sand Springs, undeveloped hill land, recreational or investment, \$6,000.

12 1/2 A-Old US 25-past Elmwood Cemetery, CW, 5 room house, ideal for development, \$17,900, M-6.

5.6 A-Chestnut Ridge, bottom land, timber, ideal cabin site, spring for water, \$2,900, M-20.

88 1/2 A-2000 sq. ft. home, Wildie, 5 BR, LR, DR, K, FR, and BA. Also w/w carpet, EH and WH and FP. 25 A cleared land, 110 lbs. tob. base, \$85,000, M-11.

24 A-below Hensley's Used Cars-513 lb. tob. base-barn, owner financing, M-18.

New Listing-12 1/2 A, Copper Creek section, Good bldg. site, hill land, firewood, \$5,900, N-15.

100 A-row land, just off Chestnut Ridge, East Fork Creek area, \$350 per acre, L-7.

100 A-Poplar Gap, some timber, \$279 per acre, N-5.

5 A and Brick Home-5 miles South of Mt. V-2 BR, LR, K and BA and FP. also a barn. Owner will divide and sell 2 acres with house and 5 acres with barn, \$25,000, N-8.

100 A-row land, just off Chestnut Ridge, East Fork Creek area, \$350 per acre, L-7.

100 A-Poplar Gap, some timber, \$279 per acre, N-5.

5 A and Brick Home-5 miles South of Mt. V-2 BR, LR, K and BA and FP. also a barn. Owner will divide and sell 2 acres with house and 5 acres with barn, \$25,000, N-8.

100 A-row land, just off Chestnut Ridge, East Fork Creek area, \$350 per acre, L-7.

100 A-Poplar Gap, some timber, \$279 per acre, N-5.

5 A and Brick Home-5 miles South of Mt. V-2 BR, LR, K and BA and FP. also a barn. Owner will divide and sell 2 acres with house and 5 acres with barn, \$25,000, N-8.

100 A-row land, just off Chestnut Ridge, East Fork Creek area, \$350 per acre, L-7.

100 A-Poplar Gap, some timber, \$279 per acre, N-5.

5 A and Brick Home-5 miles South of Mt. V-2 BR, LR, K and BA and FP. also a barn. Owner will divide and sell 2 acres with house and 5 acres with barn, \$25,000, N-8.

### HOMES \$50,000 and UP

Near Hospital-1 1/2 story home, 4 BR, 2 BA, DR, K with built-in cabinets, FR and music or office room, K-11 A-fruit trees, \$59,900 K-11

3 BR White Brick-Brock Ford Subdivision, LR, FR, DR, K, 1 1/2 BA, UR, FP and built-in appliances, \$51,900, M-17.

New Listing-1 1/2 Level, Barnett Subdivision, house has large FR with FP, LR, K, 3 BR and 2 BA. Lawn enclosed with plank fence \$39,900, N-13.

Split Foyer Brick-Robert Ford Subdivision, LR, DR, K, 3 BR, FR, 1 1/2 BA, UR and garage. Also w/w carpet, EH, w/d hookup and CW and CS, \$42,000, F-8.

New Listing-So. of Mt. V, 6 room, brick, 3 BR, LR, K, BA, eh, w/w carpet, FP with insert, w/d hookup, paneled, \$42,900, N-9.

68 A-south of Mt. V. Maple Grove, some timber & coal possibilities, \$175 per acre, K-9.

46 A-Sand Springs, undeveloped hill land, recreational or investment, \$6,000.

12 1/2 A-Old US 25-past Elmwood Cemetery, CW, 5 room house, ideal for development, \$17,900, M-6.

5.6 A-Chestnut Ridge, bottom land, timber, ideal cabin site, spring for water, \$2,900, M-20.

88 1/2 A-2000 sq. ft. home, Wildie, 5 BR, LR, DR, K, FR, and BA. Also w/w carpet, EH and WH and FP. 25 A cleared land, 110 lbs. tob. base, \$85,000, M-11.

24 A-below Hensley's Used Cars-513 lb. tob. base-barn, owner financing, M-18.

New Listing-12 1/2 A, Copper Creek section, Good bldg. site, hill land, firewood, \$5,900, N-15.

100 A-row land, just off Chestnut Ridge, East Fork Creek area, \$350 per acre, L-7.

100 A-Poplar Gap, some timber, \$279 per acre, N-5.

5 A and Brick Home-5 miles South of Mt. V-2 BR, LR, K and BA and FP. also a barn. Owner will divide and sell 2 acres with house and 5 acres with barn, \$25,000, N-8.

100 A-row land, just off Chestnut Ridge, East Fork Creek area, \$350 per acre, L-7.

100 A-Poplar Gap, some timber, \$279 per acre, N-5.

5 A and Brick Home-5 miles South of Mt. V-2 BR, LR, K and BA and FP. also a barn. Owner will divide and sell 2 acres with house and 5 acres with barn, \$25,000, N-8.

100 A-row land, just off Chestnut Ridge, East Fork Creek area, \$350 per acre, L-7.

100 A-Poplar Gap, some timber, \$279 per acre, N-5.

5 A and Brick Home-5 miles South of Mt. V-2 BR, LR, K and BA and FP. also a barn. Owner will divide and sell 2 acres with house and 5 acres with barn, \$25,000, N-8.

## Ford Realty & Auction Co.

256-4545

256-4545



Mt. Vernon, Ky. 40456



SAM FORD, GRI  
Nights: 256-4588

DANNY FORD, GRI  
Nights: 256-4448



ROY ADAMS, GRI  
Nights: 752-4400

# Area Deaths & Funerals

## Rubin Cope

Rubin Cope, 83, of Morning View Drive in Berea, died Saturday, September 24, 1983 at the Good Samaritan Hospital in Lexington.

Mr. Cope was born April 6, 1920 in Rockcastle County, the son of the late Jessie and Elizabeth Miller Cope.

Survivors are his wife, Fannie Mae Lamb Cope, five brothers, Wilburn and Phillip Cope of Franklin, Ohio, Colonel Cope of Franklin, Ohio and Howard and Anson Cope, both of Cincinnati, Ohio and three sisters, Mrs. Ruth Todd, Mrs. Martha Todd and Mrs. Anna Todd, all of Cincinnati, Ohio.

Funeral services were held Monday, September 26 at the Winkenhof Funeral Home Chapel with Rev. J. Gooch and Raymond Pingleton officiating. Burial was in the Silver Creek Cemetery.

## Myrtle Anderkin

Myrtle Helen Anderkin, 73, of Route 2, Mt. Vernon, died Saturday night, September 24, 1983 at the Berea Hospital, after a long illness.

Mrs. Anderkin was a native of Rockcastle and a retired cook for Boone Tavern in Berea and a member of Roundstone Baptist Church.

Survivors include her husband, Cecil; two daughters, Mrs. Arlene Marshall and Mrs. Norma Lyons, both of Mt. Vernon; three brothers, Pete and Herbert Mullins, both of Berea and Frank Mullins of Route 3, Mt. Vernon; five sisters, Cora Lee and Mrs. Marie Hamilton, both of Berea, Mrs. Shirley Burdette of Wildie, Mrs. Maude McCollum of Mt. Vernon and Mrs. Dorothy Elliott of Caloway; 4 grandchildren and 2 great grandchildren.

Funeral services were held Tuesday morning, September 27 at the Wray Funeral Home with Rev. James Chrisman officiating. Burial was in the Scaffold Cave Cemetery.

## Willie B. Hundley

Willie B. Hundley, 70, of Route 2, Livingston, died Sunday, September 25, 1983 at the Rockcastle County Hospital.

He was born in Jackson, Tenn. May 9, 1904, the son of the late Frank and Julie Hayes Hundley and was a retired farmer and a member of

the Morning View Holiness Church. He is survived by his wife, Mrs. Lucy Powell Hundley, one son, Elmer Ray Hundley of London; two daughters, Mrs. Gladys Marie Payne of Route 2, Livingston and Mrs. Alma Jean Branstetter of McKee; four brothers, Taylor Hundley of Nicholasville, Howard Hundley of McKee, Johnny Hundley of Lexington and Elmo Hundley of Hamilton, Ohio; one sister, Mrs. Opel Reed of Hamilton, Ohio; five grandchildren and two great grandchildren.

Funeral services were held Wednesday, September 28 at the Dowell and Martin Funeral Home Chapel by Bro. Billy Medley and Bro. Huey Carpenter. Burial was in the Powell Cemetery near Hill Country. Pallbearers were Eddie Powell, Ralph Powell, Ronald Powell, Hiram Powell, Dennis Clark and Harold Gilbert.

## "DAR"

(Cont'd from P-1) A message from the President-General was read concerning the celebration in Paris, France of the 150th anniversary of the signing of the Treaty of Paris on September 3 which formally ended the war between Britain and the Colonies. Plans for sponsoring an essay contest for American History students at the BCS during October Week were discussed also.

The meeting then adjourned but members lingered to chat with one another over punch and a delicious assortment of cookies.

## Personals

Howard Egan and wife, (Mrs.) are visiting in Mt. Vernon.

By Mrs. George Burton

Mrs. Elizabeth Stokes visited Mrs. Lona Logsdon awhile Sunday afternoon. Mrs. Eva Baker was taken home last Thursday

after spending several weeks in the Rockcastle County Hospital. We hope she is feeling better.

Mr. Sammy L. Ford celebrated his birthday last week. We wish him many returns of the day.

Sympathy is extended to the family of Mrs. Esther Griffin of Texas. Mrs. Griffin formerly of Rockcastle County.

Mr. and Mrs. Gravelly Burton were in Berea, Monday.

Mrs. Mary Brock visited Mrs. Gravelly Burton last Wednesday.

Mr. and Mrs. Edward Stephens and family of Lexington visited her parents, Mr. and Mrs. Robert Kirby Sunday.

Recent visitors of Mr. and Mrs. George Burton were Mr. Brad Reynolds of Route 1, Crab Orchard, Mrs. Hattie Burton of Berea, Mattie Burton of Somerset, Mrs. Mae Barlow, Mrs. Gravelly Burton, Mrs. Bobby Anglin and Nancy.

Mrs. George Burton killed a copperhead snake last week between her home and Mr. Louis Logsdon's on High Street. I suppose it knew the cool weather was coming and was hunting a warmer place to go. But it didn't hardly make it.

Mr. and Mrs. Steve Hansel, spent the weekend with his mother, Mrs. Wanda Hansel and Mr. and Mrs. Chris Hansel at London.

The sympathy is extended to the family of Mr. Willie B. Hundley of Livingston, in their time of sorrow.

Mr. Amos Anglin of Berea visited Mr. and Mrs. Bobby Anglin awhile Monday night.

By Lella D. Stokes

What a pleasure to see the Signal turn during a visit to my home, Mt. Vernon, Rockcastle County, Kentucky. Also my sister, Mrs. Helen Greenleaf visited. I visited the Rockcastle County Library and presented to Librarian, Mrs. Phillip Davis, the History of Mt. Vernon.

Specimen proposals for all projects will be available to all interested parties at 10:00 a.m. on Friday, September 23, 1983. REFUNDABLE. Specimen proposals cannot be used for bidding. 8x1

NOTICE OF INTENTION TO MINE Pursuant to Application No. 1249-J, in accordance with the provisions of KRS 350.055, notice is hereby given that Ikerd-Bandy Co., Inc., P.O. Box 246, Fergusson, Ky. 42533, has filed an application for a permit for surface coal mining and reclamation operation of approximately 258.9 acres located 1/4 mile southeast of Pongo in Rockcastle County.

The proposed operation is approximately 1/8 mile east from Ky. 1249's junction with Eagle Creek Road, located 1/4 mile east of Buffalo Baptist Church. The latitude is 37 degrees 12' 29". The longitude is 84 degrees 16' 35". The surface area is owned by Ronald Mink, Owen Mink, Leon Mink, Paul Mink, Delmer Mink, Joe Lambert, Jess Bullock, Elza Row Heirs, Madison Graves, Lonzo Mize, Lula Mize, Mose Cromer and Rex Smith.

The proposed operation is located on the Billows U.S.G.S. 7 1/2 minute quadrangle map. The operation will use the contour method of mining. The application also includes a proposed plan of pasture and undeveloped land pre-mining land use to a pasture and forest land with permanent improvements post-mining land use.

The operation will affect an area within 100 feet of public road Eagle Creek Road. The operation will involve relocation of the public road permanently.

The application has been filed for public inspection at the Department for Surface Mining Reclamation and Enforcement's London Regional Office, State Office Building, London, Kentucky 40741. Written comments, objection or requests for a permit conference must be filed with the Director of the Division of Permits, 6th Floor, Capital Plaza Tower, Frankfort, Ky. 40601. 6x4

COMMONWEALTH OF KENTUCKY Transportation Cabinet Department of Highways Notice To Contractors

Sealed bids will be received by the Department of Highways in the Auditorium located on the 1st Floor of the State Office Building, Frankfort, Kentucky until 10:00 a.m. Eastern Daylight Time on the 7th day of October, 1983, at which time bids will be publicly opened and read for the improvement of:

ROCKCASTLE COUNTY, SR8 102 1912 002-005: The Brush Creek-Orlando-Cruse Ridge (KY. 1912) Road near Brushy Creek Bridge (MP 2.856) to KY 1767 (MP 4.542), a distance of 1.686 miles. Bituminous Surface.

Bid proposals for all projects will be available until 9 a.m., Eastern Daylight Time, Friday, October 7, 1983, at the Office of Contract Management. Bid proposals for all projects will be available until 9 a.m., Eastern Daylight Time, Friday, October 7, 1983, at the Office of Contract Management. Bid proposals will accompany requests for information. NON-REFUNDABLE. BID PROPOSALS ARE ISSUED ONLY TO PREQUALIFIED CONTRACTORS.

Sealed bids will be received by the Forest Supervisor, 100 August Road, Whitesburg, Ky. 40991, until 10:00 a.m. local time at the place of bid opening on October 31, 1983, and opened immediately thereafter. All timber marked or designated for cutting is located on an area of about 2870 acres of which

415 acres have been designated for cutting within the Daniel Boone National Forest. The area is Mixed Ridge Road (FDR 455), S-Tree Road (FDR 20), State Road 89 and Horse Link Road (FDR 453) and No. 3117, 3138, 3139 and 3140, Berea Ranger District, Jackson County, Kentucky. The bid will be 1427 MBF of sawtimber.

Minimum acceptable bid by species including sale area betterment: Mixed Hardwoods, Sawtimber, \$15.62; So. Yellow Pine, Sawtimber, \$15.85; Yellow Poplar, Sawtimber, \$15.85; Mixed Oak, Sawtimber, \$20.78; White Oak, Sawtimber, \$21.98; and Red Oak, Sawtimber, \$46.51.

In addition there is within the sale area an estimated 344 CCF or 150 cords of cords of hardwood Small Roundwood which the bidder may agree to remove at the bid rate of \$1.13 per CCF.

There will be required deposit of \$25.16 lump sum for maintenance of FDR 20, S-Tree Road, FDR 42, Whetstone Branch Road, FDR 43, Robinson Creek Road, FDR 483, Carpenter Ridge Road, FDR 3095, Hellard Road, FDR 3098, Panther Ridge Road, and FDR 3221, Witt Road.

Mt Vernon Signal Thursday, September 29, 1983 P.8

Cepha Kincer. No where to my knowledge is there a more accurate cataloguing display than in our own Rockcastle County Library And we enjoyed seeing many friends at the Senior Citizen Center so good to see my former neighbors at the Lovell Court Apartments.

How privileged we five sisters were to be together in Mt. Vernon again at the home of Mrs. Amanda Maggard. Mrs. Ethel Greenwood, daughter of Mrs. Elizabeth Schmidt of Bedford, Indiana, Mrs. Mary Beth Owen and daughters, Stacy and Shelby of Evansville, Indiana attended the wedding of Vicki Spurluck in Somerset on August 14, 1983.

Mrs. Greenwood remained for a month's visit here. Mrs. Emma Thompson and Mrs. Cepha Kincer of Erlanger and (writer) Mrs. Lella Stokes of Bradenton, Florida arrived later for a visit with sister, Amanda and family. We attended church services at the First Christian also at the First Baptist where we visited with many friends and relatives. All of us enjoyed the Annual Rockcastle High School Association Dinner and Reception which was approximately 267 were in attendance on the evening of the 17th.

Mrs. Robert Knowles, Sr. in RN of Odessa, Texas was in Mt. Vernon the weekend of September

11th to accompany her husband's son, Elizabeth Ziegler to Texas by air ambulance Mrs. Ziegler and several days in the Rockcastle County Hospital. We trust we will be able to keep in touch with our dear friend Mrs. Ziegler who has been a missionary nurse and resident in this county for many years.

A very enjoyable day was spent at the beautiful home of Mrs. Julia Burdette at Renfro Valley Center last week by Mrs. Ethel Greenwood, Mrs. Amanda Maggard and Mrs. Lella Stokes.

Mr. and Mrs. Amanda Sparks will be accompanied to Erlanger, Tuesday morning by Mrs. Cepha Kincer, Mrs. Emma Thompson, Mrs. Ethel Greenwood and Mrs. Lella Stokes who were returning to their homes.

Mrs. Erma Mullins returned home Saturday from several days in the Rockcastle County Hospital. Her children, who have been with her during her illness were, Mr. and Mrs. Willard (Irene) Herron of London, Mr. and Mrs. Virgil J. Mullins of Englewood, and Mr. and Mrs. Danny Mullins, Jr. of Centerville, Ohio. Tommy Brown of Richmond, Mrs. Norma Bushman of Florence, Mrs. Frankie Hiett and her sister Donna Hiett of Dayton.

(Cont'd to P-11)

4-H TEEN CLUB

BAKE SALE

Saturday, October 1  
9:00 a.m. - 1:00 p.m.

In front of the Bank of Mt. Vernon

**REVIVAL**

**Broadhead Christian Church.**

**Oct. 2 - 7 7 p.m.**

**Evangelist Jack Hyder**

**EVERYONE WELCOME**

**Legal Notices**

**NOTICE OF INTENTION TO MINE**

Pursuant to Application Number 902-0912

In accordance with the provisions of KRS 350.055, notice is hereby given that Ikerd-Bandy Co., Inc., P.O. Box 246, Fergusson, Ky. 42533, has filed an application for a permit for a surface coal mining and reclamation operation of approximately 216 acres located 1/4 miles South of Pongo in Rockcastle County.

The proposed operation is approximately 1/4 mile west from Ky. 1249's junction with Buffalo Branch Road and located 1 mile east of Elkton Branch. The latitude is 37 degrees 13' 13". The longitude is 84 degrees 19' 17". The surface area is owned by Georgia Norton, Bessie Norton, B. Leon Doan, Danny Taylor, Gene Cromer, Delmer Mink et al, Rex Smith and Frank H. Ikerd, Jr.

The proposed operation is located on the Billows U.S.G.S. 7 1/2 minute quadrangle map. The operation will use the contour method of mining. The application also includes a proposed plan of pasture and pre-mining land use to a pasture and forest land with permanent improvements post-mining land use. The operation will affect an area within 100 feet, as well as underneath of public road's Dyer Branch Road and Buffalo Branch Road. The operation will involve relocation of the public roads for approximately 8 months.

The application has been filed for public inspection at the Department for Surface Mining Reclamation and Enforcement's London Regional Office, State Office Building, London, Ky. 40741. Written comments, objection or requests for a permit conference must be filed with the Director of the Division of Permits, 6th Floor, Capital Plaza Tower, Frankfort, Ky. 40601. 6x4

COMMONWEALTH OF KENTUCKY Transportation Cabinet Department of Highways Notice To Contractors

Sealed bids will be received by the Department of Highways in the Auditorium located on the 1st Floor of the State Office Building, Frankfort, Kentucky until 10:00 a.m. Eastern Daylight Time on the 7th day of October, 1983, at which time bids will be publicly opened and read for the improvement of:

ROCKCASTLE COUNTY, SR8 102 1912 002-005: The Brush Creek-Orlando-Cruse Ridge (KY. 1912) Road near Brushy Creek Bridge (MP 2.856) to KY 1767 (MP 4.542), a distance of 1.686 miles. Bituminous Surface.

Bid proposals for all projects will be available until 9 a.m., Eastern Daylight Time, Friday, October 7, 1983, at the Office of Contract Management. Bid proposals for all projects will be available until 9 a.m., Eastern Daylight Time, Friday, October 7, 1983, at the Office of Contract Management. Bid proposals will accompany requests for information. NON-REFUNDABLE. BID PROPOSALS ARE ISSUED ONLY TO PREQUALIFIED CONTRACTORS.

Sealed bids will be received by the Forest Supervisor, 100 August Road, Whitesburg, Ky. 40991, until 10:00 a.m. local time at the place of bid opening on October 31, 1983, and opened immediately thereafter. All timber marked or designated for cutting is located on an area of about 2870 acres of which

415 acres have been designated for cutting within the Daniel Boone National Forest. The area is Mixed Ridge Road (FDR 455), S-Tree Road (FDR 20), State Road 89 and Horse Link Road (FDR 453) and No. 3117, 3138, 3139 and 3140, Berea Ranger District, Jackson County, Kentucky. The bid will be 1427 MBF of sawtimber.

# Hammond's Supermarket

Hwy. 461

Prices good Sept. 29 - Oct. 5

"Home of Bargains"



**BOSTON BUTT  
PORK**

**ROAST 89¢  
lb.**

Fresh

**Pork Steak 99¢  
lb.**

USDA Choice

**ROUND STEAK \$1<sup>59</sup>  
lb.**

Choice Sirloin

**Tip Roast \$1<sup>79</sup>  
lb.**



**Corn King**  
12 oz. pkg.

**Bacon 99¢**



Fischer's  
12 oz. pkg.

**Wieners 99¢**

Bob Evans  
**Sausage**

**\$1<sup>69</sup>**  
24 oz. \$2<sup>39</sup>

Fischer's  
**Bologna**

**\$1<sup>19</sup>**  
lb.

Fischer's  
**Cheese  
Wieners**  
**\$1<sup>49</sup>**  
lb.



Maxwell House 10 oz. jar

**Instant Coffee**  
**\$3<sup>99</sup>**

Martha White 25 lb.

SELF-RISING  
**Flour \$4<sup>39</sup>**



Nabisco  
Chips Ahoy  
19 oz.

**Cookies \$1<sup>79</sup>**

Uncle Sam 25 lb.

SELF-RISING  
**Corn Meal \$4<sup>79</sup>**



Blue Bonnet

**MARGARINE**  
1 lb. qtrs. **99¢**  
2 for

**Armour**

4 lb. ctn. **\$1<sup>59</sup>**  
**Lard**



8 pk. 16 oz.

**COCA COLA \$1<sup>19</sup>**  
Limit 3

Morton Salt  
26 oz. **29¢**

## FRESH PRODUCE

Van Camp 300 size  
Pork 'n Beans  
2 for **79¢**

Stokely 46 oz. can Lim. 4  
**Tomato Juice 69¢**



50 lb. bag  
**Potatoes \$4<sup>59</sup>**

**JENO'S FROZEN PIZZA 99¢**

Stokely 14 oz.  
Catsup  
2 for **79¢**

Fireside  
Sweetie Pies  
box **79¢**

**Lettuce 59¢**  
head

Stokely Red 300 size  
Kidney Beans  
3 for **99¢**

Stokely Whole Kernel or Cr. Style  
303 **Corn 2 for 79¢**

Large  
**Tomatoes 49¢  
lb.**

Betty Crocker Reg. Size  
Brownie Mix **79¢**

Kraft Grape Jelly  
2 lb. **\$1<sup>09</sup>**

Kleenex  
Paper Towels  
jumbo roll **69¢**



Zesta

1 lb. box

**Crackers 79¢**

1 lb. pkgs.

2 for

**Carrots 49¢**

**"PERSONALS"**

(Cont'd from P-3)

ton, Ohio. Mrs. Ermas Sunday visit to Mr. and Mrs. Elmo Reams, Orlando, Mr. and Mrs. Larry Herron, Shannon and Stephanie of London and Mr. and Mrs. Felix Reams. She also heard from son, Benton Mullins, who is at the Baptist Memorial Hospital in Mem-

phis, Tennessee and is doing fine.

Mrs. Fannie Stallsworth is a patient at U. K. Hospital, Lexington, room 655. She is the mother of Wendell Renner, Sr.

Mrs. Clevis Cummings of Princeton spent the weekend with Mrs. Mattie Mullins. They are planning a visit to Mrs. Mullins son Wendell Mullins and

family in Sarasota, Florida in October. Mrs. Mattie will leave soon to join Bobby Helton of Dayton, Ohio to go to Arizona for a week's visit with son, Dallas Mullins and family.

Mr. and Mrs. Barry Brown and children of Berea, Mrs. Roy Hansel and Mrs. Lella Stokes visited aunt Leanna Nicely at the home of Mrs. Dolly Krabenhubl, Friday.

Mr. Charles Nicely of Louisville and sister, Mrs. Ruth McFerron from Ohio, spent the weekend with their mother, Mrs. Sinnie Nicely and attended the Rockcastle County Association High School Reunion. It was so good to see the Ernie Johnson family and to hear him preach again.

An announcement was received recently by Mrs. Leanna Nicely of the birth of her great granddaughter, Leanna Jean Walls, daughter of Mr. and Mrs. Jerry Walls of Hamilton, Ohio. Mrs. Donna Campbell is a patient at the Rockcastle County Hospital, Mr. and Mrs. Paul (Donna) Campbell, Sherry and Shane are residing in their

trailer near Mrs. Campbell's grandmother, Mrs. Dolly Krabenhubl. Mrs. Mary Kirby has returned to the home of her daughter, Mrs. Juanita Davis after several weeks recuperating at the home of her son in Florence. She is doing real well and glad to be home from the hospital.

Mr. and Mrs. Walker Hines attended the funeral of Mrs. Sadie Barron in Reading, Ohio. Mrs. Brenda Laskowski and little daughter, Lynsey Beth of Indianapolis, Indiana, have returned home from a visit here with Brenda's grandmother, Mrs. Gertrude Holt and her parents. Rev. and Mrs. Jack Holt in Madisonville.

A letter was received at Young's Pharmacy from Marsha S. Southard of Wilton, Vermont. "To the people at Young's! A special thanks for sending the book (History of Mt. Vernon) by Capt. Davis Kinney without prior payment. Up north this is not done. You people have very trusting ways. It is certainly reassuring that there are still people in this world that deal like the good old days. May God bless each and every one of you."

My husband is also looking for another book from that area "Wilderness Trail" if you have it or can obtain it, please forward it. The writer of it he does not know. Many thanks again. Sincerely, Marsha S. Southard.

It was so good to hear from Mrs. Bertha Banks Saturday evening at the High School Reunion through her son, Grant Banks, Jr. and his wife, Joyce, who purchased a book of the History of Mt. Vernon from Mrs. Dolly Kinney.

On September 12, 1983 born to Mr. and Mrs. Wendell Renner, Jr. was their first child, a son named Wendell Nicholas Renner at Somerset Hospital. He weighed 8 lbs 1 1/2 ozs.

The Singing Renner Family has recorded a new album that has been

Mt. Vernon Signal Thursday, September 29 1983 P-11

released to the public and is entitled "By Faith" by Tri-State Recording.

**KSP Activity Report**

During the month of August, the Kentucky State Police Post at London reports the following activity:

Nine hundred twenty eight motorists were issued citations for traffic violations, 93 were driving under the influence of intoxicants, 406 persons were issued courtesy notices for faulty equipment and different traffic violations, 17 motorists were arrested with breakdowns, given tourist information, etc.

A total of 218 traffic accidents were investigated. Of these, 145 were property damage only accidents, 69 were personal injury accidents, there were four fatal accidents, 113 persons were injured and four persons were killed.

Two hundred twenty four criminal investigations were made resulting in 137 criminal arrests, 228 persons attended ten safety programs conducted by the Ky State Police.

During the month of August, the Kentucky State Police report the following activity for Rockcastle County:

Sixty six motorists were issued citations for traffic violations, three were driving under the influence of intoxicants, 28 persons were issued courtesy notices for faulty equipment and different traffic violations, 34 motorists were assisted with breakdowns, given tourist information, etc. A total of 27 traffic accidents were investigated. Of these, 20 were property damage only accidents, six were personal injury accidents, there was one fatal accident, 12 persons were injured and one person was killed.

Nineteen criminal investigations were made resulting in eleven criminal arrests.

We confess to small faults only to convey the impression that we have no big ones. La Rochefoucauld.

**SUMMER IS ENDING**

By Mrs. Nellie Hibbard

Summer days are ending, Signs of Autumn appear, Birds have ceased their singing.

A stillness fills the air, Summer flowers are fading, A few still linger on, Fields are ablissom with daisies.

And goldenrod brightens the old fence row, Birds flying high flocking together, I'm sure they are talking about,

The time they'll all be leaving, For their winter home down South, Insects at evening by the doorway,

Sings a lonely swan song, Tell us summer is leaving, They, too, will soon be gone,

Though days are still warm and pleasant, There's a chill at night in the air,

Leaves are turning brown, Failing to the ground, Signs of autumn are every where,

The same hazy golden sun, Seems to tell us autumn is near, All nature prepares for her long winter rest, Before awakening to greet The dawn of another year.

**THANK YOU**

We, the family of Ella B. McNew who passed away, September 15, 1983, extend our sincerest thanks to Dowell & Martin Funeral Home for their kind, courteous and patient service. Bro. Billy Medley and wife for their songs, Bro. Bill Hammond for his consoling sermon, the pallbearers, those who brought food, flowers, called, or just thought about us, friends who came from out of state and a special thanks to Wally Phillips a lifetime friend, for cherished words spoken at the graveside.

McNew and Hammond Family

**Real Estate For Sale**

**GREAT INVESTMENT OPPORTUNITY** Four-unit apartment building with ample paved parking area, sidewalks and landscaping. Each unit has a 24' living room, 2 bedrooms, kitchen/dining room, bath and private entrance. The building is in excellent condition and is located at the end of a private, quiet street in Livingston. Price \$52,500.

**LAKE LOT** approximately 2/3 acre, improved with well, septic system, electricity. Ideal for mobile home with nice view of lake, \$5,500.

**"A" FRAME HOUSE** with living room, kitchen/dining room, w/cabinets, range & refrigerator and bath on first floor. Sleeping areas on second floor. All fully carpeted. Near Mt. Vernon city limits. \$17,500.

**2 BEDROOM MOBILE HOME** w/living rm., dining/kitchen, bath, front porch. \$11,500.

**REDUCED! 6 ROOM HOUSE** w/3 bedrooms, fireplace, carpet and vinyl floors, insulated, total electric TV, city water, cellar w/ hook-up, small barn, outbuildings, fencing. Approx. 3 acres at Livingston for \$15,000.

**COMMERCIAL PROPERTY** 1.25 acres, more or less, near Mt. Vernon city limits, south on U.S. 25. City water is available. Ideal location, businessmen. Asking \$50,000.

**COMMERCIAL LOT** 1/2 acre, more or less, with approximately 150' frontage on U.S. 25, south of Mt. Vernon. This level lot has city water available and is located near 175 and Exit 59 for only \$10,000.

**Magnificent Lake Front Two-Story House** w/4 bedrooms, 2 baths, kitchen/dining area, living rm., family rm. w/fireplace, large utility rm., hook-up & lower decks, heat pump, central air conditioning, ceiling fans, carpet, also a 2 1/2 car detached garage with lower 24x26 workshop. This pkg. includes an abundance of closets, approx. 1/4 acre professional landscaping, over 600' frontage on Lake Inlandville and steps to your own private boat dock for \$76,500.

**BEDFORD STONE HOME** w/3 bedrooms, living rm., kitchen/dining rm., utility rm., front porch, patio. Furnished. On nice large lot in Mt. Vernon. \$300,000.

**FURNISHED 2 BEDROOM HOME** - immaculate, beautifully decorated, living/dining rm., kitchen, nice furniture, porch, deck, storage, big concrete picnic set, storm doors and windows, is well insulated. Idea for beginners or as vacation home. All you need is a small down payment. The owner will finance the balance at a low rate. Ready for immediate occupancy. Complete package for \$18,500.

**3 BEDROOM BRICK** w/living rm., kitchen/dining rm., bath, w/d hook-up, nice carpet and vinyl floors, carport, electric, also flue for stove, city water, landscaped lot in Maple Grove area for \$34,500.

**LARGE LOT** approximately 100x230 conveniently located near Rockcastle Hospital in Hillview Subdivision for only \$6,500.

**TWO ADJOINING LOTS** of more than 1 acre each located in Happy Acres Subdivision at Mareburg just off U.S. 150. These are restricted lots in a prestigious neighborhood. Blacktop road, city water. Both for \$10,500.

**4 BEDROOM HOME** - 25 ACRES - House has super floor plan with entrance foyer, large living rm. with vaulted ceiling, family size dining kitchen with oak cabinets & pantry, family rm., 2 1/2 baths, patio, 2 car garage, electric heat, woodburning stove, cellar, well, city water. Other assets include an 800 sq. ft. unfinished bldg. with various potential, beautiful landscaping, rustic setting in Brindle Ridge area with convenience to Berea and Mt. Vernon for \$74,900.

**ACREAGE** - 29 Acres, more or less, with 2 barns, garage, outbuildings, 5 ponds, cistern, well, 891 lb. tobacco allotment, coal, fenced, septic system. Located at Pine Hill. \$24,500.

**29 ACRES** More or less with 1442 lbs. basic tobacco allotment, septic system, well, on blacktop road, 4 mi. from Livingston on Red Hill Road for \$20,000.

**100 ACRE FARM-4 BEDROOM HOME** w/living rm., dining/kitchen, w/beautiful, birch cabinets, w/d hook-up, bath, lots of closets, nice level yard, 1-car detached garage, cellar, other bldgs., including a 38x70 stock/tobacco barn, 1400 lbs. tobacco, 2 ponds, large orchard, good fences, blacktop road, privacy and convenience. Near Livingston for \$78,900.

**3 BEDROOM HOME-LARGE LOT-CITY CONVENIENCE** - House also has living rm., dining/kitchen w/cabinets, garbage disposal, dishwasher, range, oven, bath, utility rm., w/d hook-up, carpet and vinyl-covered hardwood floors, electric heat, city sewer & water, near store and church. Exterior is of maintenance-free aluminum siding & is well-insulated for \$32,000.

**NICE 2 BEDROOM HOME** w/living rm., large eat-in kitchen, utility rm., washer hook-up, bath, city water, fuel oil furnace, carport, front porch, approx. 1/2 acre lot at Halloway for \$29,000.

**BRICK W/DRIVE-IN BASEMENT** plus carport. Other amenities include 3 bedrooms, living rm., kitchen/dining area, porches and deck, bath, w/d hook-up, carpet, electric heat plus flue. City water. Near town for \$34,500.

**10TH BIRTHDAY** - Ronda Johnson celebrated her 10th birthday on September 25th. Helping her celebrate were her sisters, Mailegha Johnson and Sasha Warf and brother, Troy Johnson.



Register Here to Win  
\$10,000 in Gold or Any  
of 1,000 Other Prizes.

National Furniture Sale and Sweepstakes September 30 thru October 31 1983

A golden opportunity... with a silver lining! Two second prizes of \$5,000 each in silver bars! Plus more than 1,000 other exciting prizes including 50 Zenith TVs, 10 Apple II E personal computers, 20 Nimslo V-D cameras, and 1,000 electronic telephones.

No purchase necessary. But after you register, browse around. And prepare to be tempted! We're featuring very special prices on everything in our store. Living, dining and bedroom furniture. Recliners. Occasional tables. Plus lamps and decorative accessories. Everything. We hope you'll enter. Somebody's going to take home \$10,000 in gold! And it might as well be you. Register today.



The Sweepstakes isn't your only golden opportunity. See the special prices on famous Tell City furniture including the Lambert Oak group shown.

FAN FURNITURE

West Main St.      Mt. Vernon      Ph. 254-2201

**Evelene Raines Properties**

MT. VERNON, KY.

EVELENE RAINES, PREA  
BROKER-AUCTIONEER      CERTIFIED APPRAISER

256-5811

256-5811



# Around BRODHEAD

By Mary McWhorter

Mrs. Lorene "Belcher" Reynolds and daughter, Susan, and son, Tony and wife, Lori, and their son, Tony Glenn, all of Christmas, Florida, were recent visitors of Lorene's sister-in-law, Mrs. J. Dillingham, Mr. Dillingham and family. Also Friday supper guests were another sister-in-law, Mrs. Christine Craig and son, Jerry Craig of Goochtown and on Wednesday evening, Mrs. Doris Dillingham Correll and her daughter, Paula of Somerset visited with them and they left for their home in Florida Saturday morning.

Last week visitors of Mrs. Lauviece Monk and Mrs. Gladys Roberts were Mrs. Tom Smith and Mr. and Mrs. Teddy Roberts.

Mrs. Clara Faye Haxson, daughter of Mr. and Mrs. Craig Holman is a patient in the Ephriam McDowell Hospital in Danville. We wish her a speedy recovery.

Mr. and Mrs. Ron Johnson and son, Mark of Nashville, Tennessee were visitors last week of Mr. Johnson's parents, Mr. and Mrs. Craig Holman.

Kim Alcorn and daughter, Patricia of Berea visited relatives over the weekend. Among them were Mr. and Mrs. C. Fletcher, Mr. and Mrs. George Fletcher and Audrey and Mrs. Carter Hoskins.

Sunday visitors of Mr. and Mrs. George Adams were Mr. and Mrs. John Adams and son, Courtney of Mareburg of the Ten children of the

late Mr. and Mrs. Lloyd Brock had their homecoming reunion at a park in Reading, Ohio. Those from Rockcastle County who attended were Mr. and Mrs. Walter Lee Cash, Mildred Hunt and friend, Louis, Mr. and Mrs. Earl Bryant and wife, Mrs. Shirley Burton, Mr. and Mrs. Paul Blanton and children, Mrs. Virgie Spoonamore and Mrs. Dixie Blanton.

Visitors of Elva Bobley were Mrs. Mary Harpe and Mrs. Viola Albright, Mrs. Christine Brown, Connie Harness and her sister-in-law, Mrs. Hawkins and her niece, Dotty Pink.

Mrs. Mable was at the Rockcastle County Hospital for a check-up and x-rays on her legs last Thursday, September 22nd.

Her doctor gave her permission to bear some weight on her left leg but none on her right leg which was broken in two places. She is due back to another check up October 20th. Hopefully, she will be able by then to walk on both legs.

Ruth and her daughter, Diana, are taking good care of her, also Mr. Bond is transporting them back and forth.

Mrs. Ellen Brown spent two weeks with her sister, Mrs. Minnie Winkler in New Lebanon, Ohio and both visited her brother, Mr. and Mrs. Robert Smith in Anderson, Indiana. Mrs. Brown's daughter, Mrs. Blanche Baldwin and friend, Mr. Frank Johnson went to Ohio and brought Ellen home.

Mr. and Mrs. George Adams spent Saturday with their daughter and family, Mr. and Mrs. Bruce Sargent, Danny Bruce and Dennis in Berea.

Visitors of Mrs. Fanny L. Albright last week were, Mr. and Mrs. Lance Dillingham of Mt. Vernon, Mrs. Alfiah, daughter of Negro Creek and son, Arvil Burkhardt of Livingston, Mrs. Maggie Herrin and Mrs. Bertha VanHoot, Mrs. Pamela Roberts and daughter, Miss Teresa Roberts of Somerset, Mrs. Martha Hasty of Louisville, Mr. Bruce Latham of Somerset, Mrs. Miss Alice Latham of Berea College, Berea, Mr. Lee Jones of Somerset, Mr. Steve Burton and Mr. Robert Payne.

Mrs. Bernice Hunt of Castle Village was Saturday evening visitors of Mrs. Julia Hunt at Mareburg.

Mrs. Gergetta May of Lancaster and Mrs. Rick Bussell, Ashley and Kristi of Somerset, were Sunday dinner guests of Mr. and Mrs. Jack Fletcher.

Weekend guests of Mr. and Mrs. George Fletcher and Audrey were Mrs. Judy Walker and daughter, Tracy of Springboro, Ohio, Mr. and Mrs. Charles Fletcher, Mrs. Kim Alcorn and daughter.

Visitors of Grace Brown and Evon the past week were Margaret Bradley, Societte Baker, Alma Jean Cable, Jewell Dennie, Pattie Baker, Christine Brown, Maggie Cable, Georgia Thompson and daughter, Robin, Debbie Laswell, Scotty Harper and Shelby Cable and Stephanie Reynolds.

Sunday visitors of Mr. and Mrs. Carrel Blanton were Mr. and Mrs. Walter Lee Cash, Mr. and Mrs. David Adams, Mrs. Brezila Blanton and children of Berea.

Sunday morning breakfast guests of Mrs. Martha Owens and son, were, Mrs. Janet Taylor of West Chester, Ohio, Mrs. Juanita Simpson of Amelia, Ohio and her granddaughter, Andrea of Cincinnati, Ohio, Mr. and Mrs. Everett Albright and Teresa Barry, Tim and Shonna, Mrs. Mary Ann Brown and granddaughter, Jessica Childress of Ottawa, Ohio, Mrs. Marie Burton and Rhonda, Mr. Bobby Proctor dropped in later for a visit and Mr. Paul

Owens gave his mother a call before she went to church. Mrs. Owens is to be commended for going on to church after all that.

Mrs. Dixie Blanton and sister, Mrs. Virgie Spoonamore visited some sick folks at Crab Orchard. They were, Mr. and Mrs. Roy Weyer and the Osborne sisters, Mahalia, Mary and Carrie. We wish the best for these folks as they have been sick for some time.

Mr. Hamp Hensley is slowly improving at his home after a stay in the Berea Hospital. Mrs. Rhonda Bullock is taking care of him. Recent visitors of Hamp and Viola were Mr. Ronnie Tyree and girlfriend of Winchester and Mr. and Mrs. Don Hensley of Harlan.

Saturday visitors of Delbert and Maymie Long were Mrs. Jimmy Blew, Mrs. Elizabeth Brown, Connie Harness and sister-in-law, Mrs. Hawkins and her niece, Dotty Ping and Benny and Corey Craig.

Mrs. Julia Hunt spent Monday with Mary McWhorter and they visited Mrs. Cuba Croley in

Mt. Vernon Signal Thursday, September 22, 1983 P-12

the afternoon. Mr. Denver Brock and wife, Hope of Blue Ash, Ohio are visiting their sisters, Mrs. Virgie Spoonamore and Mrs. Dixie Blanton and Carrel and other relatives on Negro Creek.

Mrs. Dana Lynn Craig spent the weekend in Ohio with Mr. and Mrs. Bill Craig, Mr. and Mrs. Sonny Brandenburg and Neal Craig and a friend from Alabama College.

Mrs. Dixie Blanton and Mrs. Virgie Spoonamore spent September 18th with their brothers and sisters at the home of Mr. Ben Brock in Ohio and enjoyed themselves very much.

Mrs. Lillian Gall of Lockland, Ohio and Mrs. Brenda Gallagher of Wyoming, Ohio were weekend guests of their mother and grandmother, Mrs. Bertha Stephens, also their sister, Mrs. George Adams, Mr. and Mrs. Don Cash and Donna Lynn.

Mrs. Bertha Stephens visited her doctor in Berea for a check up and is not

so well at this writing. Mrs. Mae Doan, Mr. and Mrs. Harvey McFerron were in Stanford Saturday shopping.

Mrs. Oma Sutton and Mary McWhorter visited at the Bobby Martin Funeral Home in Crab Orchard, Sunday afternoon, where a relative, Mr. J.L. Sutton lay in state, awaiting funeral on Monday at the funeral home and burial in the Lancaster Cemetery.

Mrs. Mae Doan was in Berea recently visiting her dentist.

Visitors of John Craig were, Bro. F.E. Gentry of Ottawa, Bro. Hugh Thomas and wife, Ivoyce of Eubank, Bro. Tom Nelson and wife, Pat of Monticello.

Mr. and Mrs. Larry McWhorter of Louisville visited his parents, Friday night and Saturday, Pam and Georgia McWhorter visited Mrs. Verla Brown Friday night.

A birthday dinner was given at the home of Mr. and Mrs. Veri Robbins

Cont'd to P-13

## CERTIFICATE OF DEPOSIT RATES

Effective August 9 - further notice

|  |                |
|--|----------------|
| <b>7 1/2 Year Consumer Savings Cert.</b>             | <b>10.10 %</b> |
| Minimum Deposit \$500.00 Aug. 9 until further notice |                |
| <b>1 1/2 Year Certificate</b>                        | <b>9.90 %</b>  |
| Minimum Deposit \$500.00 Sept. 27 - Oct. 4, 1983     |                |
| <b>91 Day High-Yield CD</b>                          | <b>8.73 %</b>  |
| Minimum Deposit \$2,500.00 Sept. 27 - Oct. 4, 1983   |                |
| <b>6 Month Money Market Cert.</b>                    | <b>9.36 %</b>  |
| Minimum Deposit \$2,500.00 Sept. 27 - Oct. 4, 1983   |                |

All rates are based on a \$100,000 in the Federal Reserve member bank of Mt. Vernon, Ohio. Rates are subject to change without notice. For more information, call 256-5141.

### THE BANK OF MT. VERNON

MT. VERNON, KY.

Phone 256-5141
MEMBER F.D.I.C.



By: Austin Hobbly  
Providence Church of Christ

## Rattlesnake Rituals

On August 30, 1983 the Louisville Courier Journal carried an Associated Press article reporting that a Phelps, Ky. child died of a rattlesnake bite after a religious snake-handling ceremony in a church near the Kentucky-Virginia border. Mack Wolford was bitten about 2 p.m. but an ambulance wasn't summoned until 10:40 a.m. because the family was praying for his recovery from the snake bite. He was dead on arrival at the hospital.

Snake handling is a ritual employed in some churches as a demonstration of faith in the power of a Biblical passage in which the faithful are said to "take up serpents" yet not be harmed. (Mark 16:7)

One wonders how many precious, innocent lives it will require to end an end to these senseless rattlesnake rituals. It does seem that one life would be enough before the false teachers wake up. Do not these human lives mean anything to them? More importantly, what do their souls mean?

Now the man who died as an innocent victim of a false teacher. His faith was strong, but it was a false doctrine and application of Scripture (Matt. 7:15-20; 2 Tim. 2:15). It is unfortunate that those people whose souls have to lose the most precious gift that God ever gave them in the world, and their souls in the world to come. But how many more will have to die before people come to the senses?

and therefore no man today can do these miracles which the apostles did (Mark 16:20). The express purpose was to confirm the word of the apostles, as they spoke and wrote the Word revealed to them by the Holy Spirit. We have that word today, confirmed by those signs, in the written form of the New Testament. Once the word has been confirmed, it needs no further confirmation, and God's purpose has been served.

No apostle of Christ ever engaged in a rattlesnake handling service although they had the power of protection from any harm from these venomous creatures (Acts 28:3-6). In Mark 16:18 the Lord said, "Whoever shall take up serpents-it shall not hurt them." The Lord lied and did not keep his word if that promise applies today. But the Lord cannot lie (Titus 1:2). The apostles could lay their hands on others and impart into them spiritual gifts (Acts 19:6; 1 Cor. 12:1-10), but rattlesnake-handling was not one of them. No apostle ever PURPOSELY picked up a serpent so far as the record goes. The viper in Mark 28:3 was not purposely picked up by Paul; it came "out of the heat and fastened on his hand."

It cannot be said that the victim did not have faith. No man will pick up a rattlesnake doubting. So the modern day advocate of such miracles will have to come up with something else. No one can deny such strong evidence of belief. It is tragic, though, that men have to lose their lives and souls as a result of false teaching!

Send for free booklet, "Have Miracles Ceased?"

**SERVICES**  
Sunday, 10 a.m.  
7 p.m. Worship  
Wednesday, 7:30 p.m.  
Radio WYVK  
Thursday, 8 a.m.

**TWO ADJOINING LOTS** located approximately 3 miles from Brodhead. Each lot measures 100x228, city water is available. Priced to sell.

**NEW LISTING - 5 room house** in Brodhead. The house has 3 bedrooms, living room, kitchen and bath and city water. This home is situated on a lot measuring approximately 64x246 and has ample space for a garden. Call today for an appointment.

**3 BEDROOM HOUSE** with living room and kitchen. It also has city water and is situated on a lot measuring approx. 125x400 with road frontage on Old U.S. 25. Call today for an appointment.

**FIVE ROOM HOUSE**-Living room, den, 2 bedrooms, large kitchen/dining combination, bath and 2 porches. The house has fuel oil heat, carpet and vinyl floors, detached 1 car garage and is situated on a nice shady lot. Other amenities are city water and blacktop road. South of Mt. Vernon at Pine Hill.

**REDUCED-147 ACRE FARM**, more or less. Located near Great Saltpeper Cave. Farm has 1.3 miles blacktop road frontage, 4 room house with 2 porches, 2 room store building, large cellar, one extra storage building, combination stock/tobacco barn and log barn. There's a tobacco allotment of 1/4 acre, lots of timber and spring water. Just a few minutes from Mt. Vernon.

**BUILDING LOTS** - Two adjoining lots located in the Cedar Heights Subdivision near Mt. Vernon city limits.

**36 ACRES**, more or less, with coal and nice 3 bedroom home. The house also has a living room, large kitchen/dining area, bath, utility room with w/d hookup, fuel oil heat and concrete porch. In addition, there's a cellar, storage building, nice barn, lots of fruit trees and land has been covered with proof of coal. If you're looking for privacy, a home, farm and income, this is it. Located in Red Hill area.

**COUNTRY HOME** - This lovely country home offers 1 bedroom, living room, dining room, family room, kitchen with built-in cabinets and bath downstairs and 3 bedrooms upstairs. Other features include a basement, wall-to-wall carpet and vinyl floors, heat pump, storm doors and windows, washer-dryer hook-up. It is also improved with a barn measuring approx. 31x42 with an 18x42 shed, a garage measuring 31x26 and a one car garage. The basic tobacco allotment is 2015 lbs. and water is supplied by a spring but city water is available. This is situated on approx. 6 acres with road frontage on Hwy. 150. Must see to appreciate!

**4 TO 6 ACRES** on Rockcastle River, located across from Brodhead's Cemetery. Ideal investment property.

**UNDER CONSTRUCTION** - 3 bedroom brick house situated on a nice lot in the Quail section of Rockcastle County. This nice brick home has living room, kitchen with built-in cabinets, bath, washer/dryer hook-up, wall to wall carpet, and vinyl floors throughout and city water. Also has a one car attached garage. FHA approved.

**2 ADJACENT LOTS** near Brodhead. Each lot contains approximately 2 acres and fronts on a blacktop road. City water is available. Call today for your choice of these nice lots.

**NEW SUBDIVISION** - Located in the Willalla section of Rockcastle County. Lots are approximately 4 acres, city water is available and fronts on blacktop road and are restricted. Call today for an appointment and have first choice on these handy lots.

**BABY FARM** - Approximately 4 1/2 acres, about four miles northwest of Mt. Vernon. Good location. Ideal for small-time farming or for various other uses. Build your own home or move a mobile home onto this nice farm. City water is available.

## Lawrence Auction and Realty

Main Street - Brodhead, Ky.

Wendell Lawrence  
Realtor and Auctioneer  
Home 758-8115

**758-8115**

Mary Lawrence  
Realtor  
Home 758-8115

DAFATD



**"BRODHEAD"**  
(Cont'd from P-12)

Sunday from his father, Mr. Hugh Robbins, of the Sowder Nursing Home. He enjoyed the occasion very much with five of his children present.

Ruth and Alice Bussell attended the singing at the Brodhead Church of God Saturday night.

Mrs. Oma Sutton and Mrs. Mary McWhorter were

Advertisement For Bids  
Project # B-83-d-21-0001  
City of Brodhead, Ky.

Separate sealed bids for Sanitary Sewer Lift Station & 8" Sewer Reconstruction, City of Brodhead, Ky. will be received by Brodhead City Council at the Brodhead City Hall, Brodhead, Ky. 40409 until 2 p.m. October 3, 1983 and then at said office publicly opened and read aloud.

The information for bidders, form of bid, form of contract, plans, specifications and forms of bid bond, performance and payment bond and other contract documents may be examined at the office of Geo-Technical Engineers, Inc. located at 16th St. and Falls Rd., London, Ky. 40341 and F.W. Dodge, Lexington, Ky.

Copies may be obtained at the office of Geo-Technical Engineers, Inc. located at 16th St. and Falls Rd., London, Ky. 40341 upon payment of \$30 for each set (non-refundable).

The owner reserves the right to waive any informalities or to reject any or all bids. Each bidder must deposit with his bid, security in the amount, form and subject to the conditions provided in the information for bidders. Attention of bidders is particularly called to the requirements as to conditions of employment to be observed and minimum wage rates to be paid under the contract, Section 3, Segregated Facility, Section 109 and E.O. 11246. No bidder may withdraw his bid within 30 days after the actual date of the opening thereof.

Mayor Ronnie Cash  
6x2

at the Martin Funeral Home Sunday afternoon where Mr. J.L. Sutton lay in state. His funeral was Monday, September 26 at 2 p.m. at the Martin Funeral Home and burial was in the Lancaster Cemetery.

Mr. Herman Taylor is a patient in the Rockcastle County Hospital, Mt. Vernon. We hope he is better soon.

Mrs. Belle Lear is spending a few days with her son and family, Mr. and Mrs. Bob Lear, Robin, Patricia and Robert Lee, Jr. on Brindley Ridge.

Mr. and Mrs. Jack Wallin and daughter, Betty and her husband, Cliff Elliott of Cincinnati, Ohio spent one night with Mr. and Mrs. Dealva Bussell enroute to Georgia for a vacation.

Mr. Jim Bussell spent two days in Central Baptist Hospital for tests.

Mrs. Ruth Bussell spent a few days with her son and daughter, Tennessee visiting a friend, Mrs. Maude Dunaway and had a very nice time.

Mr. Delbert Long celebrated his birthday Tuesday, September 20th along with his wife, Myrtle, who prepared the supper with the help of Loraine Davidson, Irene Taylor, Artie Brown, also Mrs. Helen Taylor bakes him a delicious decorated cake and his wife bought him a pretty cake. Those enjoying the good supper were, Bob and Loraine Davidson, Wallace and Artie Brown, Irene Taylor, Mr. and Mrs. Willie Taylor and Mary McWhorter. The Brown's took Elva Mobley's supper as she was unable to be there. After there was singing and music by members of the Sunshine Baptist Church.

Joe and Ruth Bussell attended the homecoming at the Maple Grove Baptist Church, Sunday.

Mrs. Fanny Robinson and daughter, Eliza of Mt. Vernon visited Mrs. Ruth Bussell, Monday afternoon.

Visitors of Mr. and Mrs. Charles Day and family this week are two of her brothers, Mr. Donald and Ray Ross of New Albany, Indiana.

Mr. and Mrs. Reginald Laswell, Sarah and Chris of Bowling Green, spent

the weekend with his mother, Mrs. Mary Iva Laswell and they all attended the Henderson reunion at Paint Lick.

Mr. and Mrs. Allen Lyons of Frankfort were Sunday guests of Mrs. Lyons' aunt, Margaret Bradley and they all had dinner at Druther's Restaurant.

Mr. and Mrs. Bob Helton and Grant of Mason, Ohio visited Mrs. Ella Mae Martin over the weekend.

Mrs. Pam Martin and Mrs. Ella Mae Martin took Daniel for his checkup with his doctor in Lexington and got a good report.

Mrs. Katie Doyle was in Berea for a checkup with her doctor and spent a few days with her daughter, Mrs. Rose Bullock and Charles.

Mr. Artie Lester Adams visited his mother, Mrs. Mattie Adams and his aunt, Mrs. Martha Helton, Sunday and attended the homecoming at Hickory Grove Church.

Mr. and Mrs. Paul Doyle of Richmond, Mr. and Mrs. Larry Doyle, Mr. and Mrs. Charles Bullock all visited their mother, Mrs. Katie Doyle Sunday.

Mr. Artie Lester Adams and wife, Mona of Connersville, Indiana were Thursday visitors of his mother, Mrs. Mattie Adams and his aunt, Mrs. Martha Helton.

A birthday dinner was held at the home of Mr. and Mrs. Ronnie Adams and Brandy for Josie Reynolds, celebrating her 83rd birthday. Those present were, Carolyn and Tim McKinney and Lonetta Dillingham, Lula Bussell, Martha McKinney, Bertha Adams, Mary Adams, Ruth and Jamie McPherson. Dinner was served and nice gifts were received.

Carolyn McKinney, Bertha Adams and Mary Adams were in Mt. Vernon Saturday, shopping.

Mr. and Mrs. Ronnie Adams, Brandy and Bertha Adams were in Berea shopping Friday night.

Carolyn McKinney, Bertha Adams and Mary Adams visited Mr. and Mrs. Cleston Saylor, Saturday.

Mr. Chester Wallin of Danville visited his sister, Mrs. Lillian Collett last Thursday.

**Brodhead Homemakers**

The cooler weather brought out 20 women to Barbara Watson's home for the September 22, 1983, meeting of the Brodhead Homemakers Club.

The vice-president, Betty Machal asked Ella Mae Martin to present the devotion before Barbara Watson called the roll. Everyone answered with a place they had visited last summer. Mrs. Machal congratulated the club for winning the first place in Rockcastle County's contest and discussion was had to try to decide where the Contest Plaque could be displayed.

An invitation was given to the group to visit Ward Hall Georgetown in the near future.

Names were drawn for hostesses for the following homemaker year. Each member filled in a card to keep.

Gienna Brooks and Loraine Newland, as a committee, submitted names for offices to be filled for the coming year. The members then elected the following Gladys Bussell, president, Margie Brock, vice president, Barbara Watson, secretary, Treasurer, Elizabeth Mullins, reporter, Roberta Taylor, scrap book, Deborah Newland, Blood Drive Chairman, Carol DeBorde, 4-H chairman, Ella Mae Martin, cultural arts, Clara Proctor, clothing, Emily Plavak, Foods and Nutrition, Jess Albright, Family Life, Mary Johnson, management, Betty Machal, health, Linda Clark, citizenship.

Dues were collected before refreshments were served by Mrs. Belle Johnson, the co-hostess and Barbara Watson.

October hostesses are Loraine Newland and Carol Riddige.

"What a child is taught on Sunday it will remember on Monday." Welsh proverb

**School Menu**

October 3-8

**Breakfast:**  
Monday cereal, toast and jelly, juice and milk  
Tuesday peanut butter and honey sandwich, juice and milk  
Wednesday French toast, syrup and butter, juice and milk  
Thursday sausage and biscuits, juice and milk

**Lunch:**  
Monday chicken patty on bun, potato chips, baked beans, pickles, milk, fruit  
Tuesday pizza, tossed salad, corn, milk, apple sauce, cake  
Wednesday chili, crackers, carrot and celery sticks, peanut butter and honey sandwich, milk, fresh fruit  
Thursday fish, cheese wedge, whipped potatoes, buttered peas, corn bread, milk, pudding

There is no school Friday due to C.K.E.A.

**Attend local funeral**  
Those from out of town who attended the funeral of Mrs. Laura C. Taylor were, Mr. and Mrs. Earl Ward and Tracy, Mr. and Mrs. Bill Callahan of Richmond, Indiana, Mr. and Mrs. James Mink, Mr. and Mrs. William R. Sowder, and Nannie Smith of Lexington, Mrs. Edna M. Barnes, Mrs. Carol Brown, of Dayton, Ohio, Mr. and Mrs. Roy Sowder, Mrs. Norma Husman, Mrs. Colleen Webster, of Lockland, Ohio, Mr. Bobby Taylor of Cincinnati, Ohio, Alina Adams of Cynthia, Mrs. Dorothy Jones, Mr. and Mrs. Jeffrey Taylor, Regina Woodall, Edna Adams, Mrs. Mary Holcomb, Mr. and Mrs. Lloyd Shotts, Mr. and Mrs. Roy Brown, Mr. and Mrs. Wayne Taylor and Troy.

all of Brodhead, Mr. and Mrs. Jimmy Taylor of Pine Hill, Mr. and Mrs. Anthony Reams of Orlan, Mr. and Mrs. Gerald Combs, Mrs. Evelyn Baker, Mr. and Mrs. William E. Combs, Bradley Combs, Mr. and Mrs. Bradley Green, Ruby Short, Betty Stewart, Renatha Stewart and Donna Stewart, all of Berea, Mrs. Wilma Jones of Vandalia, Ohio and Betty Combs Deatherage of Conway.

**FELLOWSHIP REVIVAL**

There will be an old fashioned Fellowship Revival under the shed on Cove Branch Road beginning October 3 and continuing through October 8 with services at 7 p.m. nightly.

Speakers for the series of meetings will be Bro Marvin Hensley, Bro Bill Hammond, Bro Glen Hensley, Bro Larry McGuire, Bro Larry Moore, Bro Bill Childress and Bro Billy Medley.

The Hensler Family will be singing nightly and all singers and every one is welcome to attend these meetings.

Follow the signs from Brush Creek.

**"MYSTERY"**

(Cont'd from front)

the Rockcastle Hotel in Mt. Vernon.

Other popular guesses were R.H. Hamman and Lee Durham with Trial Commissioner Robert Robinson running a close third.

We appreciate our readers' interest in this feature and hope to repeat it from time to time.

**KEN'S REPAIR SERVICE**  
Hwy 461 Mt. Vernon  
Ph 256-4711

**FIRESTONE TIRES**

**Holiday Food Mart**

|  |  |
|--|--|
| Fischer's Mellwood<br><b>BACON</b><br>\$1.49<br>12 oz.         | Fischer's All-Meat<br><b>WEINERS</b><br>99¢<br>12 oz.      |
| PEPSI or<br><b>Mountain Dew</b><br>\$1.39<br>w/bottles or dep. | Dixie Belle<br><b>Saltine Crackers</b><br>49¢<br>1 lb. box |
| <b>Jumbo Roll Paper Towels</b><br>2/98¢<br>4 roll pk. SOFT-PLY | <b>BATHROOM TISSUE</b><br>79¢                              |

OPEN 24 hrs. a day

7 days a week

1 mile south of Mt. Vernon at Burr U.S. 25

Robert Hammond, Owner

**ABSOLUTE AUCTION ABSOLUTE**

**Sat., October 8 2 p.m.**

**68 ACRE FARM**  
2,000 Lb. Tobacco Base - Large Barn

ALSO

**1979 MOBILE HOME**

On approx. 1/10 acre lot with 2 bedrooms, 2 baths, storm cellar w/storage bldg. and nice picnic shelter

Located on Hwy. 1912 at Brush Creek, approx. 6 miles from Mt. Vernon and approx. 12 miles from Berea.

Terms: 10% down, balance in 30 days with deed.

For more information, contact:

**Akemon's Realty & Auction**  
Phillip Akemon - Broker & Auctioneer  
Hwy. 421 Gray Hawk  
**287-7072**

Voyd Turner - Broker & Sales Associate 287-7471  
Linda Akemon - Sales Associate 287-9635

Herman Brookman - Sales Associate 965-3330  
Jim Brumett - Apprentice Auctioneer 287-7017

# PIC-PAC SUPERMARKETS

PRICES GOOD THRU SAT., OCT. 1, 1983.

# CAR-LOAD BEEF SALE

## 2<sup>ND</sup> BIG WEEK OF SAVINGS!



**Heinz Ketchup**  
32 OZ. BTL. **78¢**  
LIMIT 1 WITH COUPON IN STORE ON SOME STORES

15 OZ. ASSORTED **Luck's Beans** ..... **2/79¢**

**Macaroni & Cheese**  
KRAFT 7 OZ. PKG. **3/89¢**

COUNTRY CROCK **3 Lb. Shedd's Spread** ..... **\$1 59**

**Tomato Soup**  
CAMPBELL'S 10.7 OZ. CAN **4/89¢**

LIBBY 46 OZ. **Tomato Juice** ..... **79¢**

**Paper Towels** HYDE PARK JUMBO ROLL **2/99¢**

22 OZ. BTL. DISH DETERGENT **Ivory Liquid** ..... **\$1 29**

**Tea Bags** HYDE PARK 100 CT. PKG. **\$1 59**

|                              |                                |               |
|------------------------------|--------------------------------|---------------|
| 15 OZ. PKG. BREAKFAST CEREAL | <b>Cheerios</b>                | <b>\$1 59</b> |
| 18 OZ. PKG. BREAKFAST CEREAL | <b>Wheaties</b>                | <b>\$1 69</b> |
| 38 OZ. BTL. - BONUS PAK      | <b>Puritan Oil</b>             | <b>\$1 99</b> |
| 16 OZ. PKG.                  | <b>Merit Saltine Crackers</b>  | <b>59¢</b>    |
| 40 OZ. PKG.                  | <b>Bisquick Baking Mix</b>     | <b>\$1 59</b> |
| JIFFY 7 OZ.                  | <b>Blueberry Muffin Mix</b>    | <b>3/89¢</b>  |
| KRAFT                        | <b>2 Lb. Grape Jelly</b>       | <b>\$1 39</b> |
| 24 OZ. CAN                   | <b>Armour Beef Stew</b>        | <b>\$1 59</b> |
| ORVILLE REDENBACHER 30 OZ.   | <b>Yellow or White Popcorn</b> | <b>\$2 29</b> |

U.S.D.A. CHOICE **Sirloin Steak** **\$2 79**  
LB.

FRESH LEAN **Ground Beef** **89¢**  
3 LBS. OR MORE  
LB.

HOLLY FARMS GRADE 'A' FRESH **Fryer Drumsticks** **\$1 09**  
LB.

PLATTER STYLE **Sliced Bacon** **\$1 39**  
LB. (RANDOM WEIGHT)

U.S.D.A. CHOICE WHOLE BONELESS **Bottom Round** **\$1 69**  
LB. (SLICED FREE)

U.S.D.A. CHOICE **Boneless Cube Steak** **\$2 49**  
U.S.D.A. CHOICE **T-Bone Steak** **\$3 19**  
U.S.D.A. CHOICE WHOLE (SLICED FREE) **Boneless Sirloin Strip** **\$3 79**  
16 OZ. PKG. - REGULAR **Oscar Mayer Wieners** **\$1 79**  
12 OZ. PKG. - REG. OSCAR MAYER **Sliced Bologna** **\$1 49**

ON-COR **Meat Patties** **\$1 49**  
FROZEN OCEAN **Perch Fillets** **\$1 69**  
HYDE PARK WHOLE HOG 1 LB. ROLL **Country Sausage** **\$1 49**  
FIELD'S BONE™ \$\$\$ **Fast-Cut Ham** **\$1 89**

WASH. STATE RED & GOLDEN **Delicious Apples** **79¢**  
EXTRA FLAV. LB.

JUMBO RED RIPE **Slicing Tomatoes** ..... **69¢**  
LB.

MILD FLAVORED YELLOW **3 Lb. Bag Onions** ..... **79¢**

SWEET, JUICY WASH. STATE **Bartlett Pears** ..... **49¢**  
LB.

LARGE GENUINE IDAHO RUSSET **Baking Potatoes** **4/99¢**

FRESH CALIF. **Boston Lettuce** **69¢**  
HEAD

JUMBO CALIFORNIA **Canta-Loupes** **89¢**  
EA

MINUTE MAID 1/2 GAL. CTN. **Orange Juice** ..... **\$1 29**

|                                   |                         |               |
|-----------------------------------|-------------------------|---------------|
| KRAFT 6 OZ.                       | <b>American Singles</b> | <b>99¢</b>    |
| LIGHT N' LIVELY 12 OZ. SMALL CURD | <b>Cottage Cheese</b>   | <b>89¢</b>    |
| KRAFT 8 OZ. MILD COLBY OR CHEDDAR | <b>Chunk Cheese</b>     | <b>\$1 39</b> |

ALSO MEDIUM CHEDDAR

**Morton Dinners** **79¢**  
11 OZ. PKG. ASS'T VARIETY

|   |                                  |               |
|---|----------------------------------|---------------|
| STOKELY 16 OZ.                              | <b>Whole Tomatoes</b>            | <b>59¢</b>    |
| 5 OZ. ASSORTED VARIETIES                    | <b>Betty Crocker Potatoes</b>    | <b>89¢</b>    |
| BIG BATCH 31 OZ.                            | <b>Chocolate Chip Cookie Mix</b> | <b>\$2 79</b> |
| PLANTER'S 5 OZ. CHEESEBALLS OR 6 1/2 OZ.    | <b>Planter's Cheese Curls</b>    | <b>99¢</b>    |
| PLANTER'S 7 OZ. PRETZEL TWISTS OR 7 1/4 OZ. | <b>Planter's Corn Chips</b>      | <b>99¢</b>    |
| 20 CT. SHEER STRENGTH GLAD LARGE            | <b>Kitchen Trash Bags</b>        | <b>\$1 49</b> |

8 OZ. BIRDSEYE **Cool Whip** REGULAR AND EXTRA CREAMY **79¢**

|  |                                |               |
|--|--------------------------------|---------------|
| SWANSON'S 6 OZ. EGG & SAUSAGE OR 8 OZ. | <b>Cheese &amp; Ham Omelet</b> | <b>89¢</b>    |
| SWANSON'S 5 OZ.                        | <b>Pancakes &amp; Sausage</b>  | <b>79¢</b>    |
| MRS. PAULS 16 OZ.                      | <b>Crunchy Fish Fillets</b>    | <b>\$2 59</b> |
| HYDE PARK                              | <b>1/2 Gal. Ice Cream</b>      | <b>\$1 29</b> |

**Pepsi Cola**  
16 oz. - 8 pk. **\$1 29**  
plus deposit or bottles

**BONUS BUY COUPON**

32 OZ. BTL. **Heinz Ketchup** ..... **78¢**  
LIMIT 1 WITH THIS COUPON & \$1.00 OR MORE ADON. ORDER VALID AT PIC-PAC THRU OCT. 1, 1983.

SAVE SAVE SAVE



About 300 persons attended the annual Rockcastle County Farm Bureau meeting tuesday night at the Family Life Center. Ray Mackey, president of the Ken-tucky Farm Bureau Federation, was guest speaker for the occasion.



Elected officers of the Rockcastle County Farm Bureau at their annual meeting last Friday night at the Family Life Center were, from left: Frank Bullock, secretary; Shelly Mullins, president and Don Thompson, vice president. Not present due to illness was Henry Brown, treasurer.



Directors were also elected at the annual meeting and include, front row, from left: William McClure, Frankie Bullock and Wayne Adams. Back row: Blaine McHargue, Shelly Mullins, Don Thompson and Steve Bullen. Not present were: Carl Miller, Roland Tankersley, Cloyd Bowling, Henry Brown and Wilse Noe.

## Girls' basketball season begins September 29

By Preston Parrett

The elementary girls' basketball season will begin on Thursday, September 29.

The Mt. Vernon Red Devils, under Coach Judy Bullock, will travel to Roundstone to take on Coach Darla Reams' Roundstone Eagles. The Livingston Blue Devils will lay a 44-game winning streak on the line

when they meet Coach Glen Casteel's East Bernstadt Wildcats at Livingston. The Brodhead Tigers, under Coach Debbie Cash, will open against Livingston on Monday, October 3 at Brodhead and Mt. Vernon will host East Bernstadt the same night on October 4. Livingston will travel to Hazel Green and on October 6, Roundstone will play at East Bernstadt and Mt. Vernon

will be at Brodhead. Game times for county games will be 8 p.m.

We cordially invite all fans to come out and enjoy the fun and excitement of girls' basketball.

Ulisses S. Grant, an unknown ex-soldier at the beginning of the Civil War, became the first of the nation's generals to wear four stars.

## EXTENSION HOME ECONOMICS

By Cheryl Witt  
County Extension Agent  
For Home Economics

### Know What You're Buying With Imitation Milk

The sale of imitation milk beverages is legal in Kentucky and consumers may be hearing about brand names such as Meadow Fresh, Prim, Mellow Cream and Rich Valley Blend—all products of a company called Meadow Fresh Farms, Inc. They are being sold directly to consumers by individual sales representatives.

These products are imitation milk and must be labeled as imitation. Consumers should consider them a beverage choice, not a substitute for milk.

Ingredients used in manufacturing Meadow Fresh include sweet dairy whey, corn syrup solids, coconut oil, sodium caseinate and non-fat milk. The product also contains emulsifiers and flavoring ingredients and is fortified with vitamins and minerals.

An imitation milk is

### "LETTERS" (Cont'd from P-2)

Divisions in the National League playoffs will be the LA Dodgers and the Philadelphia Phillies with the Dodgers winning and the Eastern and Western Divisions of the American League will be the Chicago White Sox and Baltimore Orioles with the White Sox winning.

1983 World Series matching up the Dodgers and the White Sox and I think the White Sox will be the World Series champions. Johnny Bench will hang it up after the 1983 season. Bench homered on Saturday, September 17th, but the Reds lost to the Astros, 4 to 3. Bench, at present, has 388 home runs in his career and I saw Bench hit some of his homers at Riverfront Stadium.

May God bless him.

David Brock,  
Brodhead

### "VENTERS' RALLY"

(Cont. From 8)

I know and share your frustrations with the system of justice provided in your Circuit Court. Venter's stated, "the present system of scheduling Circuit Court sessions in Rockcastle County is obsolete and inefficient and causes delays of up to a year in the trials of some serious criminal cases. We can change that system, but you will have to help me," he said, calling on the crowd to keep on working to organize their families, neighborhoods and precincts to vote on Election Day.

From September 30 through October 9, retail stores here and throughout the country, including Martin Cupp & Son, located at 7th and Hill Sts. in London, will be participating in the National Furniture Sale and Sweepstakes.

Mt. Vernon Signal Thursday, September 29, 1983 P-15

defined as a product resembling milk but nutritionally inferior to milk. There are not laws forbidding the sale of imitation products as long as they are properly labeled imitation.

Nutritionists have two concerns about the sale of Meadow Fresh. First, consumers may believe it is equivalent or superior in nutritive value to milk and use it as a milk substitute. And second, some false statements about milk appearing in advertisements for Meadows Fresh may scare consumers and cause some to quit including milk in their daily diet.

The nutrient's composition of Meadow Fresh differs considerably from that of whole milk, low fat milk or nonfat dry milk. Meadow Fresh contains 62 percent less protein, 33 percent less calcium, 45 percent less phosphorus, 45 percent less magnesium, 85 percent less zinc, 5 percent less thiamine, 33 percent less niacin and 25 percent less pantothenic acid. Through Meadow Fresh does have more vitamin B12 and iron than milk does.

The fat in Meadow Fresh is coconut oil which is a saturated fat. It replaces milk fat, also a saturated fat, but offers no health advantage. The calorie, total carbohydrate, vitamin A, riboflavin, vitamin D and vitamin B6 content of Meadow Fresh is essentially identical to that of nonfat dry milk.

Because Meadow Fresh and similar imitation-milk products are nutritionally inferior to milk, they cannot be used in place of fluid milk to meet the milk requirements of a child's nutrition program such as school lunch. They are also not allowed in meal programs for the elderly.

Because of the lower protein and calcium con-

tent of the product, Meadow Fresh should not be used as a substitute for milk in the diet, but imitation milk products are more nutritious than ades and soft drinks and their use may be beneficial as a snack.

But consumers should realize that what Meadow Fresh ads say about milk is unreliable. As part of its promotional literature, Meadow Fresh cites research findings by Dr. Kurt Oster, chief cardiologist at Park City Hospital in Bridgeport, Conn. He theorizes that the homogenization process of milk releases the enzyme named thione oxidase, which deposits itself along with cholesterol in the walls of arteries.

This theory points to homogenized milk as a major contributor to the development of heart disease. Dr. Oster's viewpoint is not shared by other researchers and his hypothesis is a link between thione oxidase and heart disease has not been proven.

### ENGLETT

The world's longest war was coconut oil which is a saturated fat. It replaces milk fat, also a saturated fat, but offers no health advantage.



People enjoying meals at fast food restaurants across the country are questioning a new phenomenon. The soft drinks are staying out longer this season because of the new plastic industry. The plastic industry is the cause of the new soft drinks being advertised from meeting sources.

### CONSUMER WILL PROFIT FROM FURNITURE INDUSTRY'S BIGGEST SALE AND SWEEPSTAKES TO BE HELD HERE SEPT. 30 - OCT. 9

The furniture industry is about to stage the most spectacular sales event in its history here and across the nation, and the consumer will be the beneficiary.

From September 30 through October 9, retail stores here and throughout the country, including Martin Cupp & Son, located at 7th and Hill Sts. in London, will be participating in the National Furniture Sale and Sweepstakes.

According to Perry Cupp, owner of the store, never before has the entire industry - manufacturers, stores and everyone involved with furniture - worked so hard to bring such an outstanding sales event to the consumer.

"The time is perfect for a sale of this magnitude," he said, "because the public's pent-up need to revitalize their homes has reached its zenith at exactly the time when the stores and manufacturers will be giving them the best values and the largest selections of truly trend-setting, quality furniture available in many, many years."

"As if this weren't enough," he continued, "the National Sweepstakes part of this event offers consumers a chance to win big. Tens of thousands of dollars in sweepstakes prizes are being offered nationally. Consumers need only come into a participating store and register to be eligible to win. No purchase is necessary of course."

He went on to point out that with the economy recovering, and with these outstanding values, the family putting off a purchase of home furnishings will find this the optimum time to buy.

"We will like furniture retail stores all over the country - are expecting a flood of customers ready to take advantage of this rare opportunity."

He advised customers that not every retail store is participating in the National Furniture Sale and Sweepstakes, but participating stores will be displaying the red and black symbol of the sale, prominently in their windows. Paid Advertisement

## Reward For Recovery of Lost Dog



For information concerning the amount of Reward or where to bring the dog if found,

Ph. 256-5224, days  
or 256-4938, nights.

## Old Fashioned Fellowship REVIVAL

Under the shed on Cove Branch Road  
Singing & Preaching

Beginning October 3-8, 7 p.m.

SPEAKERS:

Bro. Glen Hensley Bro. Bill Childress  
Bro. Marvin Hensley Bro. Olen McGuire Bro. Billy Medley  
Bro. Bill Hammond Mr. Larry Moore

All Singers and Everyone Welcome The Renner Family Staging Nightly  
(Follow the signs from Brush Creek)

**"VOLUNTEER FIREMEN"**  
(Cont'd from front)

tee, they are issued turn-out gear for a grace period of six months. They're not allowed some of the more major equipment until the end of the probation period. And they can't drive the fire truck until they've been trained.

Training and continual practice is a vital aspect of fire fighting and the Mt. Vernon Fire Department places emphasis on upgrading their skills. They devote three hours every first and third Monday of each month to meetings and practice drills. They also hold a school in the department once a year to get more in-depth training for all the firemen.

Fire Chief John Cox explained that they usually get instructors from the state for the school, which involves about 20 hours of sessions. "It's a must," he said. The school teaches such subjects as hazardous materials, initial fire fighting, rope, ladder and hose lays and hookups.

New volunteers attend the annual school and are also trained carefully by the experienced members of the department.

The fire department uses pagers to contact the firemen in case of a fire. The message can be sent to each volunteer by an encoder. The department's

four encoders are located at Cox Funeral Home, Garry Hansel's house, Buddy Cox's house and the fire department. The fire truck is usually to the fire in less than five minutes.

There is a policy that there must be at least three men on the fire truck before it leaves the firehouse so there will be enough men to set up once they arrive at the fire. Buddy Cox and Garry Hansel usually drive the truck, but the other firemen are covered by insurance if either of the men are not there.

How dangerous is it to be a volunteer fireman? "It's dangerous," conceded John Cox. "Getting to the fire with people getting in the way is always a danger. But danger is part of the job."

To prepare for accidents, the firemen learn the way to always have the ability to perform CPR. They don't call an ambulance unless they see that someone is hurt.

The Mt. Vernon Fire Department is equipped with a 1980 fire truck for first aid and most have a county truck that they use in January 1982. The policy had been in the past that the city truck couldn't be taken out of town. This left a lot of fires to burn uncontrolled out in the county and the firemen requested a truck that could be used outside

the city limits. The fiscal court bought the county truck on the condition that the fire department supply the man power and the equipment. The arrangement has worked well, but it has also increased the work load for the firemen.

Both the city and county trucks hold about 750 gallons of water, which will last about 15 to 20 minutes or until the hose can be hooked up to a hydrant. They also have a flotation pump that can be used in a pond or creek if they're out in the county. The firemen are especially excited about their new monitor nozzle that can put out a maximum of 1,200 gallons a minute. It can be set at a certain rate and left to surge water on one part of a fire while the firemen attend to another area.

The fire department is financed by contributions, city funding, and occasional claims paid by a person's homeowner policy when they put out a household fire. The city buys the main equipment, turnout gear and pagers. Each volunteer buys his own blue uniform and the red light and siren for his automobile.

The Brodhead and Livingston Fire Departments run on basically the same order as Mt. Vernon. David Cash is the fire chief at Brodhead and Bobby Wilson is the fire chief at Livingston.

All three departments follow the universal code of "mutual aid." In other words, if one department needs extra equipment or man power during a fire, they can call upon another department in the county to provide help. At the recent fire on Main Street in Mt. Vernon, Brodhead was asked to help and responded.

Buddy Cox, assistant fire chief, has been a fireman for 20 years. When asked why he spends his spare time in that manner, he said, "You know this thing about being thrilled by fire trucks as a child? Well, it's fulfilling a childhood desire."

Does his wife, Shirley worry about him when he's out fighting fires? "Probably," he said. "But she accepts that as being one of my foolish idiosyncrasies."

Garry Hansel, a captain of the fire department, has been a fireman for 18 years because he likes the feeling of helping others.

He said he really doesn't mind being called out in the middle of the night to answer a fire alarm. "It's our obligation to go," he said. "Also, I've got a house and I'd hate to think that someone wouldn't put it out if it were on fire."

"I never really think about the dangers," Hansel went on. "If I did, I probably wouldn't go. But it's something you get used to."

David Bales, also a captain for the department, has been fighting fires for 18 years. He mentioned one of the dangers of fire fighting that most people don't think of: poisonous gases. The main worry for him is the danger of cyanide gases from synthetic material and other gases given off by burning carpet and upholstery.

Bales figured that the volunteer firemen spend about 18 hours a month fighting fires and can easily spend as much as eight hours on one fire.

"I enjoy it," he said, "and I wish there were more people in it. We always need capable, responsible people to train for the job."

Bales added, "The fire department has come a long way in the past two

years." There must be something about performing a service for the public that makes volunteer fire fighting worth the time, energy and risk. And it's fortunate for the citizens of Rockcastle County that these firemen continue to endure the long hours, hot work and even poisonous gases to douse a dangerous fire with water to render it harmless. Perhaps John Cox put it best when he said, "Fire fighting gets in your blood."

**BIRTHDAY DINNER**

Mr. and Mrs. Gary Renner of Lexington honored his father, Monroe, with a birthday dinner on Sunday, September 25th in observance of Mr. Renner's 88th birthday. Others present for the occasion were: Mrs. Monroe Renner, Mr. and Mrs. Lewis Sargent and Mr. and Mrs. Jesse Holbrook and son, Scott.

**BOOKMOBILE SCHEDULE**

Monday, 3rd: Maple Grove, Climax and Three Links.  
Tuesday, 4th: Scaffold Cane and Hammons Fork.  
Wednesday, 5th: Disputant and Anglin Falls.  
Thursday, 6th: Fairview and Lambert Road.

**GOSPEL SINGING**

There will be a Gospel Singing Saturday, October 1st at Brindle Ridge Baptist Church beginning at 7:30 p.m.

A revival will begin Monday, October 3rd with services at 7:30 every evening. Evangelist will be Bro. Green Ellis of Williamsburg.

Arnold King, pastor, and the congregation cordially invite everyone to attend.

**RICHMOND DRIVE-IN**  
8 mi. N. Berea, OX 25  
Open Fri., Sat., Sun.  
Only \$2.50 ea.  
Showing this weekend  
Sylvester Stallone  
**FIRST BLOOD**  
48 HRS.

**BEREA THEATRE**

Fri., Sat., Sun. 7:00 & 9:15  
Mon.-Thurs., 7:00  
NOW SHOWING



**NO CHEATING!  
NO GAMBLING!  
NO BOOTIE!  
NO SMOKING!  
NO PIZZA!  
NO NOTHIN'!**

**RODNEY DANGERFIELD  
EASY MONEY**

**Ken's Repair Shop**

Hwy. 461 Ph. 256-4711 Mt. Vernon, Ky.

**Firestone Tires**

We now have in stock a Complete Line of Firestone Town and Country Snow Tires

- ★ Front End Aligments
- ★ Rotors and Drums Turned
- ★ Complete Brake Service
- ★ Computer Wheel Balancing
- ★ General Repair
- ★ Radiator Repair

Have that radiator cleaned, repaired and winterized.

Owners, Earl Benton and Kenneth Cromer

**PCA**  
stands for Smart Farm Credit



Now loaning money at **11 3/4%**

Stop by and see  
Danny McKinney or Gary Allen  
Ph. 256-2153 Main St. Mt. Vernon  
**We Stand For Farmers.**

**Come to Curtis complete-it-yourself OPEN HOUSE**



**WHEE: Sunday, October 2, 1983, 1-5 PM  
WHERE: Berea, Kentucky, Turn 1-75 to Berea Exit 76, Go E on Rt. 21 to Boone Tavern. Turn right on Rt. 595 for 2.3 miles and turn right on paved rd. before Lamb's grocery. Follow Rd. 1.3 miles to Open House. Watch for Open House signs.**

Come on out. See a Curtis Home completed by a family in your area. Inspect for yourself our high-quality materials and our carpenter's workmanship. Learn about Curtis, the people who trust ambitious do-it-yourselfers from the start. Do the heavy/difficult construction. Provide the finishing materials with step-by-step instructions. All on easy credit terms.

Meet your local Curtis representative. He's an expert in helping ambitious jobs beat inflation by turning dream homes into real homes. If you have all the desire for a home but not all the dollars, don't pass up this opportunity.

Can't come? Call for a free catalog. There's a representative near you! Phone 606/623-8453.

**TOLL FREE 1-800-228-6505**

**Curtis Homes**

**Curtis financing makes it possible!**

- Millions in mortgage money available.
- No down payment deposit.
- No installment payments up to 4 months after 1st delivery of materials.
- Curtis sets its own credit standards.
- Your lot may not have to be fully paid for.

\*Financing charges apply on date of first delivery.



Officers of the newly-organized Mt. Vernon PTA are shown in the above photo. They are, from left: Joe Mullins, treasurer; June Harris, president; Tony Hopkins, vice president and Gertha Mink, secretary.

## National Emergency Care Week honors RCH ambulance service

By Leigh Anne Hiatt

National Emergency Care Week is observed from September 21-28. The purpose of the week is to provide information to the general public on becoming skilled in emergency techniques, and to honor those who practice emergency medical skills.

A large portion of the emergency care given in this community is provided by the Rockcastle County Ambulance Service. The ambulance service has undergone several major changes in the past year, and Mike Barr, the director of the ambulance service, explained in an interview how the service is now operating.

Q Who are the members of the new Ambulance Service Board?

A There has been a board of trustees formed for the Rockcastle County

Ambulance Service and the members are Tom Welch, Ernest Stanley, David King and Roger Pence, who serves as chairman of the board. The purpose of the board being set up was to improve the ambulance service for this county and to assist the hospital in directing the ambulance service.

Q What does the board hope to accomplish?

A Some short and long range plans have been set up and the most important project we have now is to increase the number of personnel we have working on the ambulance service. We presently have three regular Emergency Medical Technicians (EMTs) working for the service.

Q Is the financial situation improving for the ambulance service?

A As everyone knows we've had a rocky and unstable time over the last year with the loss of subsidy from state and federal

employees. At the present we have an EMT class set up that has been approved and funded by the state of Kentucky so we can train as many as 30 people to work as volunteers.

Another project we're working toward which is a longer range is to set up a paramedic program in Rockcastle County. This would mean that advanced life support would be available at the scene of accidents and injuries. This project will take at least a year to set up and probably another year to accomplish.

Q Is the financial situation improving for the ambulance service?

A As everyone knows we've had a rocky and unstable time over the last year with the loss of subsidy from state and federal

(Cont to A12)

## MVES PTA holds organizational meeting

The Mt. Vernon Elementary School was the place to be last Tuesday night. The school was the site for the first organizational meeting of the Mt. Vernon Elementary School PTA and the results were great!

State Representative Danny Ford presided over the meeting with Rev. Ernie Johnson giving the invocation. Mr. Ford introduced Buford Parkerson, principal of the school, and Charles B. Parsons, superintendent. Mr. Parkerson and Mr. Parsons each gave a short talk on the concern and cooperation of everyone involved in the PTA.

Mrs. Carol Farmer, president of the Eighth District of PTA, commented on the importance of working together for the same goal - the betterment of our school. A brief intermission was held to accept mem-

bers, sign-up for the various committees and to endorse the by-laws. We had 74 members to join Tuesday night. Refreshments of coffee, punch and cookies were served by Mrs. LaVerne Winstead.

Mr. Ford also presided over the nomination of officers and the installation of those officers. The nominations were held in the parliamentary procedure and all nominations were

### WESTERN TOUR

Hazel Siemp, Anna Wrippe, Ruth Mink and Rebecca Jones of Mt. Vernon A.A.R.P. Club accompanied a busload of Corbin A.A.R.P. members on a tour of the west recently.

On the tour, they visited Yellowstone National Park, Wyoming, the Devil's Tower, Dead Wood, the Badlands, Old Faithful, Mormon Tabernacle, Lincoln's Tomb, Buffalo Bill's

offered for the floor.

The executive committee meeting will be held every second Tuesday of the month and unit meetings will be held on every third Tuesday of the month.

Anyone wishing to join PTA should contact Mrs. Beth Noe. The membership dues are \$2 per year and we would be thrilled to have you.

ranch, the Corn Palace, Mayo Clinic, the Tetons and many other place of interest.

### DRIVING TESTS

The permit and road test will be given on Mondays and Fridays starting October 17, 1983. The test will be given both days with the road test being at 8 a.m. on Monday and Friday mornings and the permit test will be given at 1 p.m. on Monday and Friday evenings.



Members of the Rockcastle County Ambulance Service Board are, from left: David King, Tom Welch, Roger Pence and Ernest Stanley. Mike Barr, far right, is the director for the ambulance service.

# NOW OPEN

## London's New Hometown

### Pizza Hut

1802 North Main

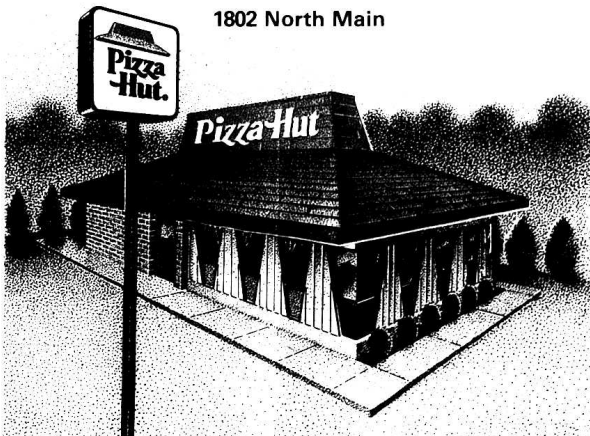

Eat In  
or  
Carry-Out  
Phone  
864-4181

### Hours

Mon. - Thurs. 11:00-10:30  
Fri. - Sat. 11:00-11:30  
Sunday 12:00-10:30

featuring

Pan Pizza—Our Traditional Thin & Crispy—6" Personal Pan Pizza  
Sandwiches - Cavatini and Spaghetti  
Salad Bar

# County Correspondents

## Quail

By Vivian Owens

Sunday dinner guests of Mr. and Mrs. Elmer Foster were Mr. and Mrs. Donald Bullock and daughters and Mrs. Florence Albright.

Mr. and Mrs. Clarence Eastman of Lawrenceburg spent a few days last week with Mr. and Mrs. Roy Brown.

Anna Bullock spent Friday night and Saturday with Florence Albright.

Mrs. Jesse Taylor was Tuesday dinner guest of Mrs. Pattie Baker.

Mrs. Benton Owens visited Mr. and Mrs. Ambrose Albright and Tootie, Wednesday.

Mr. Junior Mullins visited Mr. and Mrs. Benton Owens, Wednesday morning.

Mr. Curt Bullock celebrated his 82nd birthday at his home Wednesday with his wife, Mrs. Bullock. Others to help him celebrate were, Mr. and Mrs. Larry Tabor of Indiana, Mr. Harold Bullock, Mrs. Delmas Bullock and Kristi and Ricky and Mrs. Benton Bullock. We wish him many more.

Mrs. Christine Brown visited Mrs. Pattie Baker Tuesday evening.

Mr. Henry Brown returned home Tuesday from the hospital.

Mrs. Everett Cash visited Mrs. Pattie Baker Thursday afternoon.

Mr. and Mrs. David F. Noe visited Mr. and Mrs. Henry Brown Wednesday afternoon.

Mr. Fred Bullock and Ray visited Mr. and Mrs. Delmas Bullock and family Wednesday evening.

Mr. and Mrs. Benton Owens visited his sister, Mr. and Mrs. Rayme Cummins Saturday afternoon.

Mr. Jesse Taylor visited Mr. and Mrs. Benton Owens Sunday afternoon.

Mr. and Mrs. Cledis Baker visited his mother, Mrs. Pattie Baker, Sunday afternoon.

Mrs. Everett Cash visited Mrs. Christine Brown Saturday afternoon.

Mr. and Mrs. Jesse Taylor visited Mr. and Mrs. Charlie Hasty, Sunday evening.

Ruth Mink returned home Thursday after a two week tour out west with a group of A.R.P. members. She reported a nice time.

Mr. Wayne Caldwell returned home Sunday after spending a week with his mother, Mrs. Edna Caldwell.

Mrs. Benton Owens visited Mrs. Junior Mullins Friday afternoon.

Mr. and Mrs. Don Stevens of Louisville spent the weekend with Mrs. Stevens parents, Mr. and Mrs. Ambrose Albright and Tootie.

Mr. and Mrs. Don Stevens and Mrs. Ambrose Albright and Tootie visited Mr. Stevens, mother, Mrs. Ann Stevens, Friday evening.

Mr. Virgil Hicks, Mrs. Francis Barr, Mrs. Marcella Elder and Mrs. Emma McClure of Ohio spent the weekend with their mother, Mrs. Gracie Elder at Crab Orchard, while they were here they visited their aunts, Mrs. Sella Scoggins and Mrs. Pattie Baker and also visited Verna Lewis.

Mr. and Mrs. Homer Ping of Eubank visited her aunt, Mrs. Pattie Baker and Mrs. Sella Scoggins Thursday afternoon.

Mr. and Mrs. Benton Owens visited Mrs. Gene Burton Sunday afternoon.

Sunday visitors of Mrs. Willie Todd were Mr. and Mrs. Ronald Rogers, Jill and a girl friend, Mr. and Mrs. Wayne Todd and Jessica, Mr. Bill Joe Brown, Mrs. Robert Barron, Mrs. Bobby Barron, Mrs. Kenneth Bullock and Chucky, Mrs. Ethel Barron and Miss Tracy Burdette.

Mrs. Robert Barron visited Mrs. Ethel Barron, Sunday afternoon.

## Disputanta

By Hilda P. Gabbard

Hello from Clear Creek!  
Everyday I observe na-

ture and enjoy the wonderful things that go on. While sitting on my porch near some red flowers, I was startled to have a humming bird suddenly appear about 18 inches in front of me. He poised in flight and seemed to hang there with his wings whirring like a small motor. We stared at each other as if each wondered what the next move might be. I didn't make any. His eyes were like black, small beads as they measured me against his hunger. Then he dropped to a

red flower very near me and sipped the nectar. He was gone before I hardly realized what had happened.

On a drive up Wildie, we saw some of the biggest pumpkins I have ever seen. They were in a garden near the corner where U.S. 25 joins the Wildie Road. I believe one pumpkin would do to divide with everybody in the community.

I could just see all the pies to be made from their fat, yellow shapes.

The county road department men have been up and down Clear Creek clearing the roadside of high weeds which helps the hurrying home after

work drives. We appreciate the concern with safety that the road men have.

Lorene Hurley warned the mowers that there was a large wasp nest filled with residents on the roadside near their home. It was quickly taken care of by the men to keep from being stung. After all, a moving machine can't outrun a bunch of mad wasps.

A person in these hard times (of high prices) wants to stay in well with kinfolks so we stopped to visit Bronco and Edith Abney on Lower Clear Creek. He had been ill the past spring but was on the mend. It could be

Bronco's good cooking that had brought the man out for there was a wonderful smell coming from the kitchen. Edith said she was baking pecan pies, my favorite.

We talked of our kinfolks from the past even back to the Revolutionary War days. Bronco had records listing a William Abney as a soldier in that war so we feel grateful that a relative helped our country gain its freedom. Large families were the rule in pioneer days so there are many Abneys through the generations. One man was listed as the father of 15 children by his first wife, then became the father of 5 more by

his second wife. It would not do for his family to be living now for with prices the way they are, somebody would be left out when the family came to the table.

Bronco and Edith said the Abney Reunion, held recently, brought out a large number of kinfolks to shake hands, talk and eat the good food brought for the day.

My brother, Bluford Payne of Royal Oak, Michigan, who underwent surgery recently has returned home to recuperate and is doing fine. I hear the nurses at the hospital objected to being pinched so he was able to be re-

(Cont'd to P. 48)

# Diet Coke. The Taste Worth Waiting For.



Introducing diet Coke and caffeine free diet Coke:

There's a new taste in town. Diet Coke. Just one calorie and sweetened with NutraSweet™ for a breakthrough in real cola taste.



### Save 40¢

40¢ Off diet Coke® caffeine free diet Coke®  
Coke® or TAB® in a 2-liter bottle or a multi-pack of cans or bottles.  
NOTE TO DEALER: For each coupon you accept as our authorized agent, we will pay you the face value of the coupon, plus 7¢ handling charge, provided you and your customers have complied with the terms of this offer. Any other application constitutes fraud. Invoices showing your purchase of sufficient stock to cover all coupons must be shown upon request. Void where prohibited, taxed or restricted. Your customers must pay any required sales tax and deposit. Cash value 1/20 of 1¢. This coupon will be redeemed by our salesperson.  
OFFER EXPIRES: December 31, 1983.  
LIMIT ONE COUPON PER REQUIRED PURCHASE.  
OFFER GOOD ONLY IN AREAS SERVED BY: Coca-Cola Bottling Mid-East, Inc.

40¢



40¢

**"DISPUTANTA"**  
(Cont'd from P-A2)

leased early. Berteve Clark says her brother, Armon Neeley has raised a giant sized muskmelon. I haven't seen the thing for Armon has kept as quiet about it as Joe Abney says a crow does in making a nest.

Neureul Holt Miracle has brought me some help. She says a restaurant in New York, where she went to visit her son, Gerald and wife, had place mats on the table with the "words" wisdom that I use at this column's end, printed on them.

Thanks, Neureul. We all enjoy them.

I am going to school again taking one class at Berea College. Now when I was told Nannie Chastain Shearer about it she asked, "What are you doing that for?"

"Well, when I went to Davis Branch School long ago, I never did learn what letter came after Z in the alphabet. Now is as good a time as any to find out," I answered her.

Nannie quickly counted on her fingers, "XYZ. Why there ain't none," she said seriously, then broke into a smile when she saw me laughing.

I like to talk of places and happenings of the past in Rockcastle County. We met an Abney recently who could not read. Leonard Abney has been driving through Clear Creek, over Loman Hill and down Brush Creek Road over to Orlando. He was raised there years ago and once carried the mail for a section around there.

He is a nephew of Elgab Abney who lives here at one time in Disputanta and Leonard remembers all the stories of Elgab's life on Clear Creek. His wife passed away and children scattered to Ohio and Florida, so Leonard, who moved to Berea, says he has found out a woman's work is not so easy as some think. But he can boil water pretty well.

We have been lucky to find a tree of pawpaw wild fruit. Sent some to my kinfolk, Bluford and Ruth so they'll know what they're missing in Kentucky. When Paris Swinford of Middleboro hears this he will make a beeline for Clear Creek.

The pawpaw smell and taste somewhat like a banana would bring anybody home.

I want to thank Elber Cook from Ohio for his interesting letter to the Editor in which he tells of his experience as a 16 year old mail carrier through Clear Creek. He really had it rough riding

in all kinds of weather. From our dad, O.M. Payne, my brother Cleve tells this story of Elber's father, Sherman Cook.

It seems my dad attended a gathering near Climax and saw a large crowd of men standing in a circle to look over into the circle. Dad walked up and he, too, peered over. There in the center sat Sherman sitting on a chair playing a dulcimer musical instrument which he smiled happily at the crowd who did not know of the mail carrier's talent for this was unusual in the community.

It isn't necessary to blow out the other person's light to let your own shine.

**Fairview**

By Mrs. Hubert Chastain

Rev. Harvey Pensol filled his regular appointment at the Fairview Baptist Church over the weekend with good attendance. One hundred persons were present for Sunday School.

Our community has been deeply saddened by the death of a number of friends and relatives during the past few days. Mrs. Everett (Denia) Todd of Berea, Mrs. Talitha Gabbard, wife of the late Garfield Gabbard, who had daughter, Ruby and family in Muncie, Indiana for the past four years; Mr. Reuben Cope of Berea, cousin of Mr. Will Cope of Fairview and Mrs. Cecil (Myrtle) Anderkin of Roundstone. We have known all these friends for years and their loved ones have our heartfelt



**IN LEBANON**-Marine Lance Cpl. Claude Lee Stokes, son of Roy and Edith Stokes of Route 1, Orlando, is presently stationed aboard the USS Tarawa, off the coast of Lebanon. Stokes is a 1981 graduate of Rockcastle County High School.

sympathy and prayers. We have visited at the funeral homes and have seen many relatives and friends that we hadn't seen for many years. God bless everyone of them. You know that is one of the great blessings of Heaven, when we all meet there, there will be no more separations, just love, joy and peace throughout eternity. I hope and pray I can meet you all there one day. They are such a nice couple and we pray God's greatest blessings upon them down through the years. May they always be as happy as they are today. Jerry and Pam, we love you.

Congratulations and best wishes to Mr. and Mrs. Jerry Pensol who were married Friday night, September 16, 1983 at the Fairview Baptist Church by the father of the groom, Rev. Harvey Pensol. They are such a nice couple and we pray God's greatest blessings upon them down through the years. May they always be as happy as they are today. Jerry and Pam, we love you.

Mr. and Mrs. Hubert Chastain and granddaughter, Tammy Church, visited their granddaughter, Mrs. Kenny Harold (Robin) and Mr. Harold in Berea recently. They were married in December 1982 and seem so happy in their new home. Bless their hearts, we love them dearly and wish them the very best in life.

Please remember those who are still on the sick list and need your prayers. Sylvester Cope, who is improving nicely, Mrs. Mona Treon, Mr. Crockett Hall, Mrs. Dorothy Blair and Mrs. John Gabbard. God bless them.

Visiting Ruby Lamb at Nursing Home last Sunday were Mr. and Mrs. Eugene Al-

**Benge enlists**

Spencer T. Benge, son of Mr. and Mrs. Reggie Benge of Brodhead, enlisted in the U.S. Air Force recently, according to TSgt. Michael Phillips.

Upon graduation from the Air Force's six-week basic military training, he will receive training in the Inventory Management Specialist field.

A 1983 graduate of Rockcastle County High School, Benge will be earning credits toward a degree through the Community College of the Air Force while attending basic and other Air Force technical training schools.

If you are interested in the same opportunities, contact TSgt. Phillips at (606) 623-9418, collect.

exander and they also visited Mrs. Mary Gabbard of Berea.

Ira Reppert of Crossville, Tennessee was here for the Mt. Vernon High School Reunion. On Sunday, he visited his brother, Tip Reppert and family and had dinner with his sister and brother-in-law, Hubert and Anna Lee Chastain. We were glad to see him. He is a wonderful brother.

Mrs. Eugene Alexander and daughter, Jewell Davidson and little daughter, Jena, visited with us on Sunday afternoon.

Please attend Sunday School and church some where. Pray for one another. May the good Lord bless and keep you in my prayers.

**ABSOLUTE AUCTION**

OF

A DAVID BROWN 1290 DIESEL TRACTOR and a 10 FT JOHN DEERE WHEEL DISC  
Owner Jackie Goff

This tractor and disc will be sold at the Carl Ramsey Auction at 2:30, October 1, 1983

**Ford Realty & Auction Company, Inc.**  
256-4545

**TRIPLE HEADER Absolute**

**Auction**

of

**Mr. and Mrs. Carl Ramsey's**

**PROPERTIES**

**SATURDAY, OCTOBER 1, 1983**

Mr. and Mrs. Carl Ramsey have purchased a business in Florida and will soon be moving and have authorized the Absolute Auction of the following properties:

**Sale No. 1 - Commercial Property -**

**2:30 p.m.**



LOCATION: Richmond Street Mt. Vernon, Kentucky

This property is improved with the pictured residence formerly utilized as a store building.

The lot measures approximately 111 ft x approximately 215 ft. The property has city water, city sewer and is located on one of Mt. Vernon's busiest streets. This is an ideal commercial site.

**Sale No. 2 - House & Lot - 3:30 p.m.**



LOCATION: Paul Street in Mt. Vernon, Kentucky

The house has 4 bedrooms, large living room, kitchen with built-in cabinets and utility room. It has wall to wall carpet, automatic washer hook-up, storm doors and windows, masonite siding on the exterior. In addition, it also has electric heat.

The lot measures approximately 100 ft x 150 ft.

If you're in the market for a good convenient home in town, don't miss this auction. Buy at your own price.

**Sale No. 3 - Commercial Lot - 4:30 p.m.**

LOCATION: Main Street, Mt. Vernon. Between McBee Department Store and York, Parsons and Nance Dental Office.

This lot measures approximately 30x85 and has city water and sewer. Good commercial site and can be bought at your own price.

TERMS: 20% down day of sale, balance within 30 days.

For additional information, contact:

**Ford Realty & Auction Co.**

Realtor-Auctioneer  
Col. Sam Ford  
Col. Roy Adams  
Col. Danny Ford



Auctioneers  
Col. Jerry Ham  
Col. Willard Bullock



MT. VERNON, KY. PHONE 256-4545

**LOVE ISN'T LIMITED TO HOLIDAYS.**

*Let's Talk Long Distance. Any Day.*



You don't turn off your love with the tree lights. And birthdays aren't the only days to show affection. There are 365 days in the year to love with. And to share with.

Love isn't limited to holidays. And neither is long distance.



**COMTEL** Continental Telephone System

**Ottawa**

By Della Mae Willmott

Mrs. Betty McDowell from Pacifica, California has been visiting her mother, Mr. and Mrs. Virgil Lawrence for two weeks. Mrs. Virgil Lawrence has reopened the Lawrence Grocery, having closed due to a recent illness. Mr. and Mrs. Douglas Hopkins left recently for Ft. Hood, Texas where he will be stationed with

the U.S. Army. Mrs. Hopkins is the daughter of Mr. and Mrs. Bobby Lawrence. Mr. and Mrs. Virgil Lawrence and Mrs. Lawrence's daughter, Mrs. Betty Delle attended a Henderson family reunion at Henderson, Ky., September 18th. Mamie Hamm was on the sick list part of last week. Mr. and Mrs. Max Reynolds of Alabama visited Mr. and Mrs. Dewey

Roberts recently. Mrs. Clarence Payne and Tina Neff of Dayton, Ohio visited Mr. and Mrs. Guy Hamm a few days last week. Mr. and Mrs. Bill Sowder are the proud parents of a baby girl, named Cassandra Lynn. Revival meeting begins October 3rd. Mr. and Mrs. Virgil Lawrence, Mrs. Avis Benge and Mrs. Audrey and Donna Hamm, all visited Mr. and Mrs. Guy Hamm, Sunday afternoon.

**The Week at Livingston**

By Mrs. Eva Black

Mr. and Mrs. Lonzo Watson of Cincinnati, Ohio and Mr. Mitchell Taylor of Lexington spent the week end with Mr. and Mrs. Arnel Taylor.

Mr. and Mrs. Ray Scoggins spent the week end with their son, Mr. and Mrs. Wendell Wise and family in Independence.

Mrs. Bertie Rice and Beulah Black were in Mt. Vernon Tuesday.

Mr. and Mrs. Archie Bales have returned from a 10 days vacation at Daytona Beach, Florida.

Mr. and Mrs. Tom Patton, Cheryl and Nicholas, Tommy Fordyce and son, Wade and daughter, Kathy, all of Louisville spent the weekend with Mr. and Mrs. Clyde Fordyce and spent Saturday at Rockcastle River, fishing.

Mr. and Mrs. Clifford Luster and Mrs. Goldie Bastin of Science Hill visited Mr. and Mrs. Bobby Wilson and family last Friday.

Mr. and Mrs. C.L. Mullins, Jr. of Louisville visited his parents, Mr. and Mrs. C.F. Mullins last week. They all drove down to Cumberland Falls and were accompanied by Mr. and Mrs. C.L. Mounts.

Mr. and Mrs. Paul Mounts of Cincinnati, Ohio are visiting Mrs. C.L. Mounts.

A large crowd attended the supper sponsored by the ladies class at the Livingston Christian Church. Everyone enjoyed the fellowship.

Mr. and Mrs. C.F. Mullins were in London, Monday on business.

Mrs. Holt Carpenter and Mr. and Mrs. Elmer visited Mrs. Pauline and Maxine Kincer, Monday afternoon.

Mr. George Howard is a patient in Berea Hospital.

Mrs. Bertha Tiery of Cincinnati, Ohio is visiting her brothers, Mr. and Mrs. Elmer Spivey and Mr. and Mrs. Casper Spivey.

Mrs. Bertie Rice was in London Friday on business. Mrs. Arthur Argenbright and Mrs. Roger Robinson were in London Tuesday.

Mr. and Mrs. Roy Cornett of London visited Mrs. Beulah Black, Monday. Mrs. Bertie Rice visited Mrs. Anna Rice in McKinney.



April Kendrick of Mt. Vernon celebrated her 10th birthday August 15 with a party. The band, Lynx, performed. Many nice gifts were received. Pictured, from left, are: Shayne Owens, John David Riddle, April Kendrick, Louis Tagliaboschi and Egard McBain. A good time was had by all.



WHAT A Rattlesnake-Killed by Marvin McGuire and his son, Marvin, on the Green Pond Ridge recently. The snake was 50 inches long, had 13 rattles and a button.

Buy a new Case General Purpose tractor now

**Pay no finance charges until July 1, 1984.**

That's right—no finance charges until July 1, 1984 on your purchase of a new Case 90 series General Purpose 43 to 90 PTO horsepower (32-67 kW)

tractor financed through J I Case Credit Corporation. Also ask about special deals on the new 94 series General Purpose tractors

or get a special rebate on your cash purchase, in lieu of financing—

The tractors are new Case General Purpose models with features like 12 speed synchro-mesh transmission or 12 speed power shift manual and lock throttle, diff lock, MFD (mechanical front drive) and cab. Great chowp/loader, self lubricators.

| Eligible model | Cash rebate |
|----------------|-------------|
| 1190           | \$ 950.     |
| 1290           | \$1100      |
| 1390           | \$1250      |
| 1490           | \$1550      |
| 1690           | \$1750      |

Offer valid September 1 thru October 31 1983. Government agencies and national accounts do not qualify for rebates. See us now, trade help while special factory selling allowances are also in effect.

**Farmers Supply Co. case**

East Hwy. 80 Somerset, Ky. Ph 678-8804

**Auction**

Mr. Albert Powell's

**Farm Machinery & Tools**

**Saturday, Oct. 1, 10:30 a.m.**

ROUNDSTONE SECTION of ROCKCASTLE COUNTY .

LOCATION: Approximately 8 miles north of Mt. Vernon and approximately 8 miles south of Berea. Turn off US 25 at Parsons Gas and Appliance Store onto state road 1817 (Scaffold Cane Road). Follow 1817 approximately 1 mile and follow the auction signs up the hill to the site.

Mr. Powell, having leased his farm and being heavily involved with other business interests, has authorized our firm to offer this excellent, well-cared for farm machinery.

**FARM MACHINERY** includes: 1982 International 684 Diesel Tractor, 62 HP; 1982 International 274 Diesel Tractor, 27 HP; 1980 International 384 Diesel tractor, 42 HP; 1982 Birch hydraulic disk, 10 ft; 1982 8 ft. Mohawk hydraulic bushhog; 1982 International 420 plows; 1982 International 6 ton wagon; 1979 Kory 8 ton wagon; 1979 Wilro 22 ft. goose neck Tandem trailer; 20 ft. goose neck tandem trailer; New Idea one row corn picker; 1980 Walsh 300 gallon trailer type spray; Transplanter one row tobacco setter; 1979 2000 International loader frame; 8 ft. heavy duty fork lift for 450 Case dozer; 1978 F250 4 wheel drive Ford truck; John Deere 1207 hay bine; John Deere 860 hay rake; John Deere 860 hay rake; John Deere 6 ft. grader blade; John Deere 5 ft. box scraper; John Deere No. 11 drag type disc; John Deere post hole digger; 273 New Holland hay baler; Cyclone 3 pt. hitch fertilizer spreader; 2 round bale movers; potato plow; cultivators, 3 pt. hitch; 10 ft. heavy duty roller; hay forks for loader; 36 inch Marshal trowel; 12 inch concrete saw; 5 HP turf trac tiller; 5 HP riding lawn mower; 1 1/2 inch Homelite water pump; 90,000 BTU space heater; drill press; wood lathe; hydraulic cylinders; chains; steam jenny; 4 cylinder Cyclone air compressor; weed eater; jacks; electrical tools; tool boxes; all kinds of hand tools; electric wiring; stock tanks; round bale feeder; trailer wheels & axles; top links and stay bars.

TERMS: Cash or good check day of sale.

For additional information, contact:

**Ford Realty & Auction Co.**

Dealer-Auctioneer  
Col. Sam Ford  
Col. Roy Adams  
Col. Danny Ford

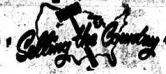

Auctioneers  
Col. Jerry Ham  
Col. Willard Bullock



MT. VERNON, KY. PHONE 254-4545



**REVIVAL**  
**Mareburg Baptist**  
**Church**

**OCT. 2 - 8 7:30 P.M.**

**EVANGELIST, John Justice**

**Pastor, Don Cummins**

**EVERYONE WELCOME**



# Rev. Whitt retires after 40 years in ministry

Last Sunday marked the retirement of Rev. E.P. Whitt from full-time ministry. Rev. Whitt, 78, began his ministry 38 years ago at Locust Grove Church in West Virginia near Huntington. He retired as pastor of the Pine Hill Missionary Baptist Church.

A native of the West Virginia coalfields, Rev. Whitt didn't begin seminary school until he was 39, married and the father of five children. His wife, Sylvia, couldn't work with five children, ranging in age from 2 1/2 to 12 and the Whitts don't elaborate much on the trials and tribulations they faced while he was in school except to say, "It was hard." Rev. Whitt had given up a good job in a dry goods wholesale house where he was an assistant manager in the Virginia goods department and where he was slated to become manager of the department in about a year, to go into full-time study for the ministry.

Mrs. Whitt commented that their children were wonderful during this time, "they never complained," she said. The Whitt family, especially Rev. Whitt, was on the road a good deal while he was in the seminary. When he first enrolled at Southern Baptist Theological Seminary in Louisville, he was living near Huntington, West Virginia and, for several months, he drove back and forth on weekends. The family then moved to Louisville and later, Rev. Whitt took over two half-time churches in Casey County. The family then would drive there from Louisville every weekend. Rev. Whitt said he had a 1941 Ford which he managed to make us 10 years, even with the untold miles he racked up.

Bro. Whitt said his first ministry, in the mountains of West Virginia near the Pennsylvania border at Bergoo Baptist Church, came out in an unusual way. He said that a roommate he had while at the Seminary had married a girl from Bergoo whose father was superintendent of the coal mine and this man had learned of his first ministry.

Bro. Whitt said he was in the Seminary school. Bro. Whitt said he helped him out some financially during his schooling and arranged for him to give a trial sermon at Bergoo Baptist. The church called him to preach and he stayed there four years.

One highlight of Bro. Whitt's ministry there was the establishment of a mission at Camp No. 4, 7 miles away from a small house. Bro. Whitt said this was the first mission work he ever did and it was a "great blessing" because during his work there, just about everyone in the camp came to Christ.

Also while he was at Bergoo, Bro. Whitt said he had another unusual experience. The first hunting season after he went there, Bro. Whitt and a friend went hunting, for the first time for Bro. Whitt, and within a half-hour had a bear on his feet (with a borrowed gun). The next season Bro. Whitt ventured out, again with a borrowed gun, he brought home a Grizzly Bear. Townspeople were evidently so impressed with his hunting prowess that they chipped in and bought him a high-powered rifle.

Following his ministry at Bergoo Baptist, Bro. Whitt then ministered to churches in Kentucky and West Virginia.

A Gray (near Corbin), Rev. and Mrs. Whitt ministered to a congregation whose church had been destroyed by fire. When he went there, Bro. Whitt said the new church was just a hull and, during his almost four years there, the church was completely finished inside including stained glass windows. It was also at this church that the Whitts met Secretary of State Frances Jones Mills, who, along with her husband, was a member there and they have remained friends through the years.

The Whitts ministered in Mann, West Virginia and at Salyersville in Magoffin County; Belfry in Pike County; at Brohead

Baptist Church where their youngest son, Lawson, graduated from high school and met and married Linda Sowder, at New Salem Church at Pittsburg in

Laurel County (twice for four years each) and at Wallacetown and Bethlehem, both in Madison County. In addition to Lawson, the Whitts have four other



Rev. and Mrs. E.P. Whitt are shown at their home in Brohead near Sowder Nursing Home. The appliqued quilt on the couch was presented to them by members of the Pine Hill Missionary Baptist Church during a party in their honor at the church recently.

children, Samuel, a retired Lt. Col. from the U.S. Army who presently lives in Huntington, West Virginia where he leads the Junior ROTC program at Huntington High School. Mrs. Louise Dona of Lexington, an LPN at the University of Kentucky Hospital, E.P. Whitt, Jr., of LaCrescenta, California, who teaches manual training to special education children and Linda Clark who works at Sowder Nursing Home in Brohead. Lawson is an assistant postmaster at Brohead and a partner in the Built Well Development Corp. They have 18 grandchildren (one, Sirchi, died from cancer at the age of 11) and 5 great grandchildren.

Bro. Whitt speaks fondly of his four years in the U.S. Navy in the mid 20's. After completing boot camp in Virginia, he was assigned to Adm. Laws Barge and, in 1928, was chosen as one of the five sailors from the entire Navy to tend Major General Douglas MacArthur's yacht during the Olympics in Amsterdam, Holland. He was then serving on the USS President Roosevelt during his tour of duty with the Navy. Rev. Whitt visited several foreign countries including England, Ireland, Spain, France, Germany, Norway and Sweden.

After being married over 51 years, Bro. Whitt said the greatest thing that ever happened to him

The Mt. Vernon Signal Thurs., Sept. 29, 1983 P. A5

personally, "was meeting and marrying Sylvia. And speaking of his ministry, he said, "Nearly every place (he was called to minister to), there has been something that I felt in my heart was the reason the Lord sent me there. It has been a great blessing to me just to look around and see the people who have been saved and to see their children still serving the church."



Robert Larson of Brohead, left, and Owen Mink of Mt. Vernon are shown with the rattlesnake they killed recently near the Interstate south of Mt. Vernon. The men, who killed the rattler with a switch, were Gen. sing hunting at the time. The snake was 39 inches long, had 9 rattlers and a button.

EVERYTHING MUST GO — ALL WEED TRIMMERS REDUCED

**YARD CARE CLEARANCE**

20% to 50% OFF

Open 9 a.m. to 9 p.m. 555 Days Weekly

Phone 464-6314 Phone 226-9252

Discount **John's Store**

AD PRICES GOOD WEDNESDAY THRU SUNDAY

**Autumn Sale**

Open Sunday After Church 12 to 6 p.m.

Phone 464-6314

U.S. 25 & Airport Road U.S. 25 South

**CAMEL TENTS CLEARANCE SALE**

|                            | WAS    | NOW    |
|----------------------------|--------|--------|
| 5X7 MOUNTAIN TENT          | 22-99  | 16.97  |
| 6X10 MESA CABIN TENT       | 98-88  | 59.97  |
| 9X12 EL DORADO CABIN TENT  | 129-67 | 84.97  |
| 9X12 HILLSIDE CABIN TENT   | 149-67 | 89.97  |
| 6X10 RIVERSIDE CABIN TENT  | 159-67 | 94.88  |
| 10X14 RIVERSIDE CABIN TENT | 199-67 | 129.97 |
| 10X16 SUNSET CABIN TENT    | 299-67 | 179.97 |

We Also Have Sleeping Bags

**BOAT TRAILER CLEARANCE**

|              |        |        |
|--------------|--------|--------|
| M14P 150 Lb. | 299-00 | 189.00 |
| M400 400 Lb. | 339-97 | 200.00 |
| M14C 600 Lb. | 399-00 | 249.00 |
| DS16 800 Lb. | 399-97 | 329.97 |

BUY NOW AND SAVE \$5

**BEAR RAZOR HEADS**

Without Inserts

**55¢** Ea.

Compare 70¢ Limit 12

Inserts 20¢ Extra

**CAMO BOW SLEEVE'S**

With Velco Fasteners

**\$4.97** PER PAIR

Compare \$7.99

JOHN'S HAS ALL YOUR ARCHERY NEEDS

**OUTBOARD MOTOR OIL**

Johnson Evinrude

**\$1.27** Can

Free 1/2 pint funnel when you purchase 6 cans

**PHIA OIL FILTERS**

TIME FOR A CHANGE

**\$1.77** Each

Filter to fit most Ford Lincoln, Mercury and some foreign cars

**SPRAY PAINT**

GIANT 12 OZ. CAN

**99¢** Each

Limit 6

Majic SPRAY ENAMEL

**UNDERDASH CASSETTE PLAYER**

Fast Forward Right & Left Volume Tone Control

**\$29.97**

Limit 1

8 Tracks Still Available

**Summer Coolant & Anti-freeze**

All Weather Antifreeze & Coolant

**\$2.88**

Compare 1.97

Limit 3

Change A/F Now Before Winter Sets In

**RADIATOR STOP LEAK**

**97¢**

Compare 1.47

Check our other radiator chemicals

**JOYSTICKS**

**\$9.22** Each

Limit 4

List Price \$19.97

Pistol Grip W/2 Fire Buttons

**Billboard**

Hot 100

GREAT TITLES FROM LAST 6 MONTHS

**3/\$1.00**

No Limit

**SINGLES OFF CHART**

Hot Country 100

JOHN'S HAS DIAMOND PHONO NEEDLES IN STOCK

**DRIED FLOWERS**

**50¢** bunch

Asst. Full Colors

**Brown Jersey Gloves**

**77¢**

9 Oz. Jersey Mens

**BIGSOUND**

"LOUDMOUTH III"

**\$34.97**

AM/FM Radio and 8-Track Tape Player With Three Way Power Capability.

**Chest Clothes Hamper**

**\$11.97**

Limit 1

15" H x 19" L W/Padded Lid

Choice of Natural or Burnt Bamboo

**Camouflage T-Shirts**

**\$3.88**

Reg. \$5.97

Polyester/cotton Crew-neck Asst. sizes

**Camouflage 2-Pc. Suit**

**\$17.77**

Reg. \$23.57

3-Piece Cotton-iron jacket, 3-pocket slacks with waist toggle tabs

**Wrangler**

**\$17.97**

Reg. \$24.91

Jrs. 3-15

Misses Regular or Misses Full 10-20

**Pullover Sweaters**

**\$9.97**

Ladies S, M, L

Large assortment of Favorite Styles and Colors

ROCKCASTLE COUNTY JAIL SYSTEM FINANCIAL STATEMENT FROM JULY 1, 1932 - JUNE 30, 1933

The financial statement of the Rockcastle County Jail, Mt. Vernon, Kentucky is based on the following evidence: bank statements, approved bills, and cancelled checks on file in the Treasurer's Office, Rockcastle County Court House, Mt. Vernon, Ky.

I, Floyd L. Owens, Treasurer of the Rockcastle County Fiscal Court, swear that the financial statement submitted below of said jail fund for the year 1932-33 is true and correct to the best of my knowledge and belief.

/s/ Floyd L. Owens, Treasurer, Rockcastle County Fiscal Court

RECEIPTS: Commonwealth of Kentucky Contributions Fund 67,464.96; Rockcastle County Contributions Fund 18,338.23; Rockcastle County Jail Fines 5,655.00; Kentucky State Prisoners 1,430.00; Federal Prisoners 900.00; TOTAL RECEIPTS 93,789.19

DISBURSEMENTS AS LISTED BELOW: JULY 1933. 101 Barbara Singleton 229.58; 102 Carolyn Abney 212.54; 103 Carters Market 387.46; 104 Kerns Bakery 37.50; 105 Springs Grocery 683.29; 106 Mt. Vernon Printing 92.00; 107 Jack's Hdwe. 155.17; 108 Carters Market 315.52; 109 Maloneys 82.97; 110 Cox Hardware 42.95; 111 Jack's Hdwe. 119.95; 112 Faye Rigby 42.00; 113 Rockcastle Farm Service 15.90; 114 Barbara Singleton 229.58; 115 Carolyn Abney 212.54; 116 Jeff Abney 435.23; 117 VOID; 118 Henry L. Abney 2,144.53; TOTAL 5,438.71

AUGUST 1933. 119 Chandler Printing 164.00; 120 Kerns Bakery 43.25; 121-2 VOID; 123 Rockcastle Co. Soc. Sec. Fund 677.09; 124 Barbara Singleton 229.58; 125 Carolyn Abney 212.54; 126 Jeff Abney 217.07; 127 East Ky. Foods 220.50; 128 Rockcastle Co. Retirement Fund 517.93; 129 Raymond Hasty 713.24; 130 Continental Phone 92.60; 131 Carters Mkt. 778.94; 132 Barbara Singleton 288.56; 133 Carolyn Abney 247.46; 134 Jeff Abney 296.75; 135 Henry L. Abney 2,006.75; TOTAL 6,612.68

SEPTEMBER 1933. 136 Laural Co. Jail 612.50; 137 Faye Rigby 42.00; 138 Rockcastle Co. Soc. Sec. Fund 698.64; 139 Rockcastle Co. Retirement Fund 534.41; 140 Kerns Bakery 44.30; 141 Carters Mkt. 80.75; 142 East Ky. Foods 111.00; 143 Cox Hardware 30.73; 144 Continental Telephone 145.59; 145 Springs Grocery 44.99.36; 146 Springs Grocery 164.68; 147 Henry Abney 110.00; 148 Carolyn Abney 287.35; 149 Barbara Singleton 287.78; 150 Jeff Abney 281.85; 151 Brenda Owens 47.87; 152 KACO 80.00; 153 Maloneys 101.25; 154 Henry L. Abney 2,282.35; 155 Carolyn Abney 233.82; 156 Jeff Abney 246.01; 157 Brenda Owens 96.02; 158 Barbara Singleton 233.61; 159 Kirk A. Carroll 12.58; 160 Clarence Hasty, Jr. 137.42; 161 Carters Mkt. 706.72; 162 Applicant Serv. Center Wm. E. Taylor 54.54; 164 Continental Telephone 115.33; 165 Bank for printing checks 18.41; TOTAL 8,376.67

OCTOBER 1933. 165 Internal Revenue Service Ky State Treasurer 2,676.03; 167 Faye Rigby 42.00; 168 Springs Grocery 182.61; 169 Springs Grocery 227.49; 170 Rockcastle Co. Soc. Sec. Fund 761.73; 171 Rockcastle Co. Retirement Fund 568.80; 172 VOID; 173 Kerns Bakery 95.55; 174 East Ky. Foods 118.85; 175-6 VOID; 177 Brenda Owens 96.02; 179 Kirk Carroll 12.58; 180 Carolyn Abney 233.47; 181 Barbara Singleton 233.46; 182 Jeff Abney 245.88; 183 Capital Insurance 10.80; 184 Continental Telephone 244.65; 185 Cox Hardware 27.45; 186 Kenway Chemical 96.90; 187 Henry L. Abney 2,159.65; 188 Carolyn Abney 214.96; 189 Jeff Abney 228.21; 190 Brenda Owens 187.06; 191 Barbara Singleton 119.66; TOTAL 9,303.74

NOVEMBER 1933. 192 Carters Mkt. 809.36; 193 Faye Rigby 42.00; 194 Rockcastle Co. Soc. Sec. Fund 800.00

322 Hibbits Bros. Elect. 22.77; 323 Carters' Mkt. 810.23; 324 Faye Rigby 42.00; 325 Hammonds Mkt. 112.28; 326 Colat Insurance 238.14; 327 Henry L. Abney 1,629.54; 328 Carolyn Abney 252.95; 329 Brenda Owens 245.25; 330 Kerns Bakery 108.70; 331 Sue Bullock 100.02; TOTAL 8,448.08

DECEMBER 1933. 222 Rockcastle Co. Soc. Sec. Fund 698.64; 223 Rockcastle Co. Retirement Fund 534.41; 224 Kerns Bakery 128.60; 225 Faye Rigby 42.00; 226 Franklins Mt. Vernon 6.47; 227 Vernon Graves 30.00; 228 Paul Renner 30.00; 229 Feltner Furniture 838.64; 230 Stewart Sandwiches 23.60; 231 Springs Grocery 239.61; 232 Springs Grocery 483.36; 233 East Ky. Foods 181.30; 234 Carolyn Abney 239.64; 235 Brenda Owens 250.80; 236 Jeff Abney 245.22; 237 Vernon Graves 30.00; 238 Carters Mkt. 800.65; 239 Henry L. Abney 2,183.49; 240 Carolyn Abney 258.71; 241 Brenda Owens 258.71; 242 Jeff Abney 284.84; 243 Faye Rigby 42.00; 244 Cox Hardware 80.30; 245 Springs Grocery 265.88; 246 Springs Grocery 483.24; TOTAL 8,660.47

JANUARY 1934. 247 Rockcastle Co. Soc. Sec. Fund 709.41; 248 Rockcastle Co. Retirement Fund 542.64; 249 Jack's Hdwe. 87.30; 250 The Bank of Mt. Vernon Ky State Treasurer 1,707.30; 251 Stewart Sandwiches 33.60; 252 Kerns Bakery 103.95; 253 East Ky. Foods 117.00; 254 Jeff Abney 214.96; 255 Carolyn Abney 220.19; 257 Brenda Owens 220.19; 258 Continental Research Corp. 66.18; 259 Henry L. Abney 90.00; 260 A. F. St. Clair & Son 34.18; 261 Continental Telephone 186.75; 262 Western Auto 93.00; 263 Cox Hdwe. 73.20; 264 Faye Rigby 42.00; 265 VOID; 266 Carolyn Abney 239.64; 267 Brenda Owens 231.69; 268 Jeff Abney 231.69; 269 Carters Mkt. 882.86; 270 Stewart Sandwiches 33.60; 271 Henry L. Abney 1,642.04; TOTAL 8,291.46

FEBRUARY 1934. 273 Rockcastle Co. Soc. Sec. Fund 543.23; 274 Rockcastle Co. Retirement Fund 517.93; 275 Springs Grocery 415.54; 276 Springs Grocery 152.93; 277 Cumberland Office Supply 382.57; 278 Kerns Bakery 136.92; 279 East Ky. Foods 106.22; 280 John Bullock 19.88; 281 Stewart Sandwiches 62.50; 282 Jeff Abney 231.69; 283 Brenda Owens 231.69; 284 Carolyn Abney 239.64; 285 The Bank of Mt. Vernon 490.40; 286 Springs Grocery 122.62; 287 Springs Grocery 361.95; 288 Cox Hdwe. 33.58; 289 Carolyn Abney 199.90; 290 Brenda Owens 194.28; 291 Jeff Abney 194.28; 292 Sue Bullock 100.02; 293 Henry L. Abney 1,642.04; 294 Jack's Hdwe. 87.30; 295 Carters Mkt. 851.41; 296 Continental Phone 78.70; TOTAL 7,516.39

MARCH 1934. 297 Rockcastle Co. Soc. Sec. Fund 709.41; 298 Rockcastle Co. Retirement Fund 407.29; 299 The Bank of Mt. Vernon 488.20; 300 Madison Gro. 53.00; 301 East Ky. Foods 188.95; 302 Laural Co. Jail 120.00; 303 Faye Rigby 42.00; 304 Saylor Pharmacy 22.48; 305 Kerns Bakery 115.35; 306 Sue Bullock 100.02; 307 Carolyn Abney 239.63; 308 Jeff Abney 232.82; 309 Brenda Owens 225.57; 310 Colonial Insurance 30.75; 311 Stewart Sandwiches 43.35; 312 Dr. O.L. Arvin 27.00; 313 Henry Abney 115.35; 314 Springs Grocery 287.74; 315 Springs Grocery 698.53; 316 W.C. Baker 20.00; 317 Dana Owens 20.00; 318 Cox Hdwe. 58.23; 319 KACO Insurance 599.01; 320 VOID; 321 Stewart's Farm Supply 440.00

322 Hibbits Bros. Elect. 22.77; 323 Carters' Mkt. 810.23; 324 Faye Rigby 42.00; 325 Hammonds Mkt. 112.28; 326 Colat Insurance 238.14; 327 Henry L. Abney 1,629.54; 328 Carolyn Abney 252.95; 329 Brenda Owens 245.25; 330 Kerns Bakery 108.70; 331 Sue Bullock 100.02; TOTAL 8,448.08

APRIL 1934. 332 Rockcastle Co. Soc. Sec. Fund 593.51; 333 Rockcastle Co. Retirement Fund 432.61; 334 Kerns Bakery 22.00; 335 East Ky. Foods 27.43; 336 Russell Bullock 55.00; 337 Cox Hardware 80.07; 338 Norton Insurance Agency 14.45; 339 Cumberland Rental 5.00; 340 Dr. John Parsons 20.00; 341 Continental Phone 111.49; 342 The Bank of Mt. Vernon 511.50; 343 My-Sa... 398.88; 344 Post Master 20.00; 345 Hiatt's 5 & 10 32.85; 346-5 VOID; 349 Sue Bullock 100.02; 350 Carolyn Abney 236.76; 351 Brenda Owens 226.58; 352 Jeff Abney 232.83; 353 John Bullock 40.74; 354 Faye Rigby 42.00; 355 Colonial Insurance 6.25; 356 Henry Abney 1,629.54; 357 Carters Market 214.87; 358 Brenda Owens 198.90; 359 Jeff Abney 214.95; 360 Sue Bullock 125.02; 361 Carters Market 832.64; TOTAL 6,405.08

MAY 1934. 362 Hammonds Mkt. 510.40; 363 Springs Gro. 728.15; 364 Springs Gro. 228.29; 365 Hibbits Bros. 30.63; 366 Continental Phone 97.25; 367 Rockcastle Co. Soc. Sec. Fund 575.55; 368 Rockcastle Co. Retirement Fund 415.53; 369 East Ky. Foods 42.00; 370 Cumberland Rental 32.50; 371 Stewart Sandwiches 28.90; 372 Laurel County Jail 60.00; 373 Danville Office Supply 32.50; 374 John Bullock 198.90; 375 Brenda Owens 198.90; 376 Jeff Abney 214.95; 377 Sue Bullock 100.02; 378 Dr. O. Arvin 27.00; 379 Rockcastle Co. Hospital 125.25; 380 John Bullock 8.91; 381 Stewart Sandwiches 57.80; 382 Colonial Insurance 40.75; 383 The Bank of Mt. Vernon 502.36; 384 Springs Gro. 608.53; 385 Springs Gro. 407.55; 386 Rockcastle Co. Hospital 112.00; 387 VOID; 401 Commonwealth of Ky. 250.00; 402 Carters Mkt. 760.37; 403 Faye Rigby 63.00; 404 John Bullock 4.79; 405 Stewart Sandwiches 28.90; 406 Rockcastle Co. Hospital 64.05; 407 Henry L. Abney 1,629.54; 408 Carolyn Abney 252.95; 409 Brenda Owens 254.25; 410 Jeff Abney 251.50; 411 Sue Bullock 100.02; 412 Cumberland Rental 71.50; TOTAL 9,034.12

JUNE 1934. 413 Rockcastle Co. Soc. Sec. Fund 582.73; 414 Rockcastle Co. Retirement Fund 423.78; 415 The Bank of Mt. Vernon 510.20; 416 Continental Phone 107.09; 417 Cox Hardware 149.38; 418 John Bullock 85.00; 419 Rockcastle Co. Hospital 83.50; 420 Clayton Hammond 519.63; 421 Chandler Printing 282.08; 422 East Ky. Foods 59.67; 423 Bob Barker Co. 27.28; 424 Stewart Sandwiches 28.90; 425 Fletcher Sign Co. 32.72; 426 Bob Barker Co. 63.28; 427 KACO Insurance 599.00; 428 John Bullock 15.00; 429 Henry Abney 59.67; 430 Carolyn Abney 236.76; 431 Brenda Owens 217.29; 432 Jeff Abney 232.83; 433 Sue Bullock 100.02; 434 Rockcastle Co. Ambulance 120.00; 435 Rockcastle Farm Service 27.68; 436 Jeff Abney 35.00; 437 Dollar General Store 59.00; 438 Carolyn Abney 236.76; 439 Brenda Owens 226.58; 440 Jeff Abney 232.83; 441 Sue Bullock 100.02; 442 Carters Mkt. 659.95; Bank for printing checks 15.49; TOTAL 6,153.67

RECEIPTS: Commonwealth of Ky. Coal Severance Fund 96,749.00; Commonwealth of Ky. Mineral Severance Fund 3,083.73; Transfer from Rockcastle County General Fund 3,450.00; Transfer from Rockcastle County Revenue Sharing 2,000.00; Transfer from Rockcastle County Road Fund 1,030.00; Insurance refund 863.00; TOTAL RECEIPTS 107,171.82

DISBURSEMENTS AS LISTED BELOW: JULY 1933. 101 James H. Lambert 746.02; 102 Elmer Decker 312.61; 103 Elmer Decker 25.00; 104 Floyd Owens 568.21; 105 Billy Dowell 186.60; 106 Roy Martin 50.00; 107 Robert L. Cox 50.00; 108 KACO Unemployment 1,948.91; 109 Mullocks Garage 259.07; 110 Ky. State Treas. 402.22; 111 Rockcastle Co. Retirement Fund 145.92; 112 Personal Life & Accident Insurance 12.50; 113 Gary W. Robinson 240.72; 114 Geo. M. Wallis 249.57; 115 Geo. G. Dowell 240.72; 116 John Mullins 239.07; 117 Clay S. Hayes 240.72; 118 James Bowman 229.07; 119 Jeffrey Whitaker 228.32; 120 Billy Dowell 186.60; 121 Danny R. Offutt 243.58; TOTAL 6,677.58

AUGUST 1933. 122 James H. Lambert 746.02; 123 Elmer Decker 312.61; 124 Elmer Decker 25.00; 125 Floyd L. Owens 568.21; 126 Billy Dowell 186.60; 127 Roy Martin 50.00; 128 Robert L. Cox 50.00; 129 Carolyn Clark 83.30; 130 Carolyn Clark 83.30; 131 Bowman's Town & Country 548.68; 132 Elmer Decker 312.61; 133 Montgomery Ward 40.60; 134 Applicant Serv. Center 77.39; 135 Thomar, Inc. 393.19; 136 Thrift Lbr. Co. 46.86; 137 Mt. Vernon Water Works 11.34; 138 Mt. Vernon Water Works 77.57; 139 Jacks Hdwe. 87.57; 140 Cox Hdwe. 120.52; 141 Multi County Services 27.00; 142 Gregs Heating & Cooling 404.35; 143 Continental Telephone 296.69; 144 Continental Telephone 92.96; 145 Multi County Services 2,300.00; 146-7 Rockcastle Co. Soc. Sec. Fund 516.62; 148-9 Rockcastle Co. Retirement Fund 507.42; 150 Cumberland Valley ADD 2,161.00; 151 Cumberland River Comp. Care 2,000.00; 152 Rockcastle Co. Revenue Sharing 2,000.00; 153 Keith Busell 241.70; 154 Terry L. Robinson 241.70; 155 Danny R. Offutt 264.83; 156 Clay S. Hayes 262.61; 157 Jimmy Houk 280.96; 158 Gary W. Robinson 262.61; 159 Geo. M. Wallis 271.46; 160 Jeffrey Whitaker 250.96; 161 James Bowman 250.96; 162 MARY H. Johnson 241.70; TOTAL 16,739.65

SEPTEMBER 1933. 163 James H. Lambert 753.30; 164-5 Elmer Decker 340.16; 166 John L. Owens 573.94; 167 Billy Dowell 186.00; 168 Roy Martin 50.00; 169 Robert L. Cox 50.00; 170 Robert Jasper 2,831.51; 171 Donald W. Rowe 320.58; 172 Thomas E. Denney 412.42; 173 D.G. Albright 412.42; 174 Wm. H. Wren 442.58; 175 Cliff Clark 121.18; 176 Donald W. Rowe 100.00; 177 Thomas E. Denney 100.00; 178 D.G. Albright 100.00; 179 James H. Wren 53.30; 180 Joe Clark 100.00; 181 Wm. E. Taylor 110.00; 182 John Bullock 269.49; 183 Carolyn Clark 53.30; 184 James York 271.28; 185-6 Rockcastle Co. Soc. Sec. Fund 2,671.72; 187 Gregs Heating & Cooling 1,532.54; 188 Multi County Services 1,600.00; 189 Bowman's Town & Country 500.00; 190-1 Rockcastle Co. Retirement Fund 1,159.23; 192 Colonial Life Insurance 56.50; 193 Rockcastle Ambulance Sev. 56.50; 194-5 VOID; 196 The Bank of Mt. Vernon 311.40; 197 Colonial Life Insurance 23.00; 198 Rockcastle Ambulance Sev. 39.75; TOTAL 19,038.69

OCTOBER 1933. 199 Floyd Owens 573.84; 200 The Bank of Mt. Vernon 470.30; 201 Rockcastle Co. Soc. Sec. Fund 811.35; 202 VOID; 203 The Bank of Mt. Vernon 633.30; 204 State Treasurer 403.25; 205 Billy Dowell 186.60; 206 Roy Martin 50.00; 207 Robert L. Cox 50.00; 208 Carolyn Clark 83.30; 209 Rockcastle Co. Retirement Fund 28.00; 210 Charles & Lovella Busell 3,000.00; 211-12 numbers used in Nov. 237.78; 219 Fred Barron 274.14; 220 Clayton Singleton 274.14; 221 Carl Pittman 196.72; 222 Billy Adams 224.28; 223 Michael Durban 185.18; 224 L.D. Bond 298.42

ROCKCASTLE COUNTY ECONOMIC ASSISTANCE FUND FINANCIAL STATEMENT FROM JULY 1, 1932 - JUNE 30, 1933

The financial statement of the Rockcastle County Economic Assistance Fund, Mt. Vernon, Kentucky is based on the following evidence: bank statements, approved bills and cancelled checks on file in the Treasurer's office, Rockcastle County Courthouse, Mt. Vernon, Ky.

I, Floyd L. Owens, Treasurer of the Rockcastle County Fiscal Court, swear that the financial statement submitted below of said Economic Assistance Fund of the Rockcastle County Fiscal Court for the year 1932-1933 is true and correct to the best of my knowledge and belief.

/s/ Floyd L. Owens, Treasurer, Rockcastle County Fiscal Court

|   |                                    | 6.70 |                                | The Mt. Vernon Signal Thurs. Sept. 29, 1933 P-A7 |                                    |
|---|------------------------------------|------|--------------------------------|--|------------------------------------|
| <b>"Financial Statement"</b><br>(Cont'd from A-6) |                                    | 326  | Rockcastle Co. Soc. Sec. Fund  | 800  | Delroy D. Bishop                   |
| 225   | Danny McKinley                     | 327  | Roy Martin                     | 801  | Geo D. McClure                     |
| 226   | Charles Bussell                    | 328  | Robert L. Cox                  | 802  | Tom Kirby                          |
| 227   | Luster Bullock                     | 329  | Rockcastle Co. Retirement Fund | 803  | Fred Barron                        |
|   | <b>TOTAL</b>                       |      | <b>28.00</b>                   | 804  | Rockcastle Co. Economic Assistance |
| <b>NOVEMBER</b>                                   |                                    | 330  | Rockcastle Co. Retirement Fund | 905  | Rockcastle Co. General Fund        |
| 211   | James H. Lambert                   |      | 131.25                         | 906  | Rockcastle Co. Revenue Sharing     |
| 212   | Floyd Owens                        |      | 1,088.19                       | 907  | Rockcastle Co. Soc. Sec. Fund      |
| 213   | Billy Dowell                       |      |                                | 908  | Rockcastle Co. Soc. Sec. Fund      |
| 214   | Roy Martin                         |      |                                | 909  | Rockcastle Co. Retirement Fund     |
| 215   | Robert L. Cox                      |      |                                | 910  | Rockcastle Co. Retirement Fund     |
| 216   | Carolyn Clark                      |      |                                | 911  | Ky. Stone Co.                      |
| 217   | Elmer Decker                       |      |                                | 912  | Vulcan Materials                   |
| 218   | Elmer Decker                       |      |                                | 913  | Elzie C. Robinson                  |
| 219   | Void                               |      |                                | 914  | Paul Hansel                        |
| 220   | Bullock's Gulf                     |      |                                | 915  | Charles Bussell                    |
| 221   | Vulcan Materials                   |      |                                | 916  | Danny J. McKinley                  |
| 222   | The Ky. Stone Co.                  |      |                                | 917  | Monroe Hansel                      |
| 223   | Mt. Vernon Auto Pts.               |      |                                | 918  | Luther McKinley                    |
| 224   | Rockcastle Co. Soc. Sec. Fund      |      |                                | 919  | Tom Kirby                          |
| 225   | Rockcastle Co. Soc. Sec. Fund      |      |                                | 920  | Luster Bullock                     |
| 226   | Sturgills Equipment                |      |                                | 921  | Michael Durham                     |
| 227   | Rockcastle Co. Retirement Fund     |      |                                | 922  | Charles Bussell                    |
| 228   | John Bullock                       |      |                                | 923  | Billy Adams                        |
| 229   | Elzie C. Robinson                  |      |                                | 924  | Delroy D. Bishop                   |
| 230   | Tom Kirby                          |      |                                | 925  | Luther McKinley                    |
| 231   | Michael Durham                     |      |                                | 926  | Geo D. McClure                     |
| 232   | Luther McKinley                    |      |                                | 927  | Tom Kirby                          |
| 233   | Danny McKinley                     |      |                                | 928  | Fred Barron                        |
| 234   | Delroy D. Bishop                   |      |                                |  | <b>TOTAL</b>                       |
| 235   | Colonial Life & Accident           |      |                                |  | <b>1,030.00</b>                    |
| 236   | Charles Bussell                    |      |                                |  |                                    |
| 237   | L.D. Bond                          |      |                                |  |                                    |
| 238   | Monroe Hansel                      |      |                                |  |                                    |
| 239   | Luster Bullock                     |      |                                |  |                                    |
| 240   | Paul Hansel                        |      |                                |  |                                    |
|   | <b>TOTAL</b>                       |      | <b>22,247.70</b>               |  |                                    |
| <b>DECEMBER</b>                                   |                                    |      |                                |  |                                    |
| 251   | James H. Lambert                   |      | 753.30                         |  |                                    |
| 252   | Floyd Owens                        |      | 573.84                         |  |                                    |
| 253   | Billy Dowell                       |      | 186.60                         |  |                                    |
| 254   | Roy Martin                         |      | 50.00                          |  |                                    |
| 255   | Robert L. Cox                      |      | 50.00                          |  |                                    |
| 256   | Carolyn Clark                      |      | 83.30                          |  |                                    |
| 257   | Elmer Decker                       |      | 25.00                          |  |                                    |
| 258   | Elmer Decker                       |      | 83.30                          |  |                                    |
| 259   | Rockcastle Co. Soc. Sec. Fund      |      | 93.80                          |  |                                    |
| 260   | Rockcastle Co. Soc. Sec. Fund      |      | 93.80                          |  |                                    |
| 261   | Capital Insurance                  |      | 14.60                          |  |                                    |
| 262   | Rockcastle Co. Retirement Fund     |      | 282.12                         |  |                                    |
| 263   | The Bank of Mt. Vernon             |      | 45.20                          |  |                                    |
| 264   | Colonial Life Insurance            |      | 33.50                          |  |                                    |
|   | <b>TOTAL</b>                       |      | <b>3,642.52</b>                |  |                                    |
| <b>JANUARY</b>                                    |                                    |      |                                |  |                                    |
| 265   | Floyd Owens                        |      | 573.84                         |  |                                    |
| 266   | Elmer Decker                       |      | 340.16                         |  |                                    |
| 267   | Carolyn Clark                      |      | 83.30                          |  |                                    |
| 268   | Billy Dowell                       |      | 186.60                         |  |                                    |
| 269   | Roy Martin                         |      | 50.00                          |  |                                    |
| 270   | Robert L. Cox                      |      | 50.00                          |  |                                    |
| 271   | FMC Corp.                          |      | 9,542.34                       |  |                                    |
| 272   | Bullock's Gulf                     |      | 60.29                          |  |                                    |
| 273   | Renfro Valley Excon                |      | 47.20                          |  |                                    |
| 274   | The Ky. Stone Co.                  |      | 2,963.72                       |  |                                    |
| 275   | Rockcastle Co. Soc. Sec. Fund      |      | 93.80                          |  |                                    |
| 276   | The Bank of Mt. Vernon             |      | 492.66                         |  |                                    |
| 277   | Ky. State Treasurer                |      | 319.98                         |  |                                    |
| 278   | Rockcastle Co. Retirement Fund     |      | 44.00                          |  |                                    |
| 279   | Colonial Life & Accident           |      | 12.50                          |  |                                    |
| 280   | John Bullock                       |      | 245.94                         |  |                                    |
|   | <b>TOTAL</b>                       |      | <b>15,937.94</b>               |  |                                    |
| <b>FEBRUARY</b>                                   |                                    |      |                                |  |                                    |
| 283   | Floyd Owens                        |      | 573.84                         |  |                                    |
| 284   | Elmer Decker                       |      | 315.18                         |  |                                    |
| 285   | Elmer Decker                       |      | 25.00                          |  |                                    |
| 286   | Carolyn Clark                      |      | 83.30                          |  |                                    |
| 287   | Bill Dowell                        |      | 186.60                         |  |                                    |
| 288   | Roy Martin                         |      | 50.00                          |  |                                    |
| 289   | Robert L. Cox                      |      | 50.00                          |  |                                    |
| 290   | James H. Lambert                   |      | 753.30                         |  |                                    |
| 291   | Mt. Vernon Auto Pts.               |      | 64.75                          |  |                                    |
| 292   | The Ky. Stone Co.                  |      | 2,846.79                       |  |                                    |
| 293   | McKinley Tire                      |      | 851.39                         |  |                                    |
| 294   | Rockcastle Co. Soc. Sec. Fund      |      | 93.80                          |  |                                    |
| 295   | Rockcastle Co. Soc. Sec. Fund      |      | 93.80                          |  |                                    |
| 296   | Rockcastle Co. Road Fund           |      | 1,030.00                       |  |                                    |
| 297   | Rockcastle Co. General Fund        |      | 3,450.00                       |  |                                    |
| 298   | Rockcastle Co. Retirement Fund     |      | 96.32                          |  |                                    |
| 299   | Rockcastle Co. Retirement Fund     |      | 150.50                         |  |                                    |
| 300   | John Bullock                       |      | 245.94                         |  |                                    |
| 301   | The Bank of Mt. Vernon             |      | 87.80                          |  |                                    |
| 302   | Colonial Life & Accident Insurance |      | 33.50                          |  |                                    |
|   | <b>TOTAL</b>                       |      | <b>10,580.89</b>               |  |                                    |
| <b>MARCH</b>                                      |                                    |      |                                |  |                                    |
| 303   | Floyd Owens                        |      | 545.64                         |  |                                    |
| 304   | Carolyn Clark                      |      | 83.30                          |  |                                    |
| 305   | Billy Dowell                       |      | 186.60                         |  |                                    |
| 306   | Roy Martin                         |      | 50.00                          |  |                                    |
| 307   | Robert L. Cox                      |      | 50.00                          |  |                                    |
| 308   | Bullock's Gulf                     |      | 600.85                         |  |                                    |
| 309   | Bullock's Gulf                     |      | 50.15                          |  |                                    |
| 310   | Appliance Serv. Center             |      | 15.27                          |  |                                    |
| 311   | Rockcastle Co. Soc. Sec. Fund      |      | 181.44                         |  |                                    |
| 312   | Rockcastle Co. Retirement Fund     |      | 40.32                          |  |                                    |
| 313   | Rockcastle Co. Retirement Fund     |      | 63.00                          |  |                                    |
| 314   | Capital Insurance Co.              |      | 10.80                          |  |                                    |
|   | <b>TOTAL</b>                       |      | <b>1,877.17</b>                |  |                                    |
| <b>APRIL</b>                                      |                                    |      |                                |  |                                    |
| 315   | Renfro Valley Excon                |      | 151.31                         |  |                                    |
| 316   | Burdine Serv. Sta.                 |      | 159.20                         |  |                                    |
| 317   | Joe Aker                           |      | 58.00                          |  |                                    |
| 318   | Carolyn Clark                      |      | 83.30                          |  |                                    |
| 319   | Rockcastle Co. Soc. Sec. Fund      |      | 87.64                          |  |                                    |
| 320   | The Bank of Mt. Vernon             |      | 184.50                         |  |                                    |
| 321   | Ky. State Treasurer                |      | 106.86                         |  |                                    |
|   | <b>TOTAL</b>                       |      | <b>690.81</b>                  |  |                                    |
| <b>MAY</b>  |                                    |      |                                |  |                                    |
| 322   | Floyd Owens                        |      | 545.64                         |  |                                    |
| 323   | Carolyn Clark                      |      | 83.30                          |  |                                    |
| 324   | Billy Dowell                       |      | 186.60                         |  |                                    |
| 325   | Rockcastle Co. Soc. Sec. Fund      |      | 93.80                          |  |                                    |
| 326   | Rockcastle Co. Soc. Sec. Fund      |      | 93.80                          |  |                                    |
| 327   | Sturgills Equipment                |      | 3,000.00                       |  |                                    |
| 328   | Rockcastle Co. Retirement Fund     |      | 199.36                         |  |                                    |
| 329   | John Bullock                       |      | 245.04                         |  |                                    |
| 330   | Elzie C. Robinson                  |      | 230.24                         |  |                                    |
| 331   | Tom Kirby                          |      | 259.95                         |  |                                    |
| 332   | Luther McKinley                    |      | 262.42                         |  |                                    |
| 333   | Danny McKinley                     |      | 256.17                         |  |                                    |
| 334   | Delroy D. Bishop                   |      | 132.30                         |  |                                    |
| 335   | Colonial Life & Accident           |      | 85.75                          |  |                                    |
| 336   | Charles Bussell                    |      | 338.08                         |  |                                    |
| 337   | L.D. Bond                          |      | 324.23                         |  |                                    |
| 338   | Monroe Hansel                      |      | 331.50                         |  |                                    |
| 339   | Luster Bullock                     |      | 331.50                         |  |                                    |
| 340   | Paul Hansel                        |      | 865.40                         |  |                                    |
|   | <b>TOTAL</b>                       |      | <b>22,247.70</b>               |  |                                    |
| <b>JULY</b>                                       |                                    |      |                                |  |                                    |
| 718   | The Parts Place                    |      | 314.50                         |  |                                    |
| 719   | Cromers Tire                       |      | 354.00                         |  |                                    |
| 720   | Mt. Vernon Water Works             |      | 9.22                           |  |                                    |
| 721   | Continental Telephone              |      | 66.62                          |  |                                    |
| 722   | Kentucky Utilities                 |      | 36.00                          |  |                                    |
| 723   | Marine Myers Ford                  |      | 111.29                         |  |                                    |
| 724   | Rockcastle Auto Parts              |      | 82.22                          |  |                                    |
| 725   | Willard B. Wilson                  |      | 40.00                          |  |                                    |
| 726   | Cummins Lumber Mill                |      | 500.00                         |  |                                    |
| 727   | Bullock Sales & Service            |      | 128.70                         |  |                                    |
| 728   | R. & L. Auto Electric              |      | 51.45                          |  |                                    |
| 729   | M.A. Walker                        |      | 112.80                         |  |                                    |
| 730   | Ky. Powder Co.                     |      | 354.80                         |  |                                    |
| 731   | Wright Imp. Co.                    |      | 122.66                         |  |                                    |
| 732   | Lawson Products                    |      | 142.05                         |  |                                    |
| 733   | Bruce Sales                        |      | 142.05                         |  |                                    |
| 734   | Livingston Motors                  |      | 563.53                         |  |                                    |
| 735   | Hanna Super Service                |      | 806.35                         |  |                                    |
| 736   | Cumberland Welders                 |      | 39.80                          |  |                                    |
| 737   | Mike Wiley Co.                     |      | 1,278.00                       |  |                                    |
| 738   | DeBorde Oil Co.                    |      | 685.66                         |  |                                    |
| 739   | Wayne Supply Co.                   |      | 4.68                           |  |                                    |
| 740   | Mt. Vernon Auto Parts              |      | 1,380.23                       |  |                                    |
| 741   | Mt. Vernon Produce                 |      | 4,000.00                       |  |                                    |
| 742   | Charles Bussell                    |      | 300.00                         |  |                                    |
| 743   | First National Bank, London        |      | 688.14                         |  |                                    |
| 744   | Bob Jasper                         |      | 85.15                          |  |                                    |
| 745   | Henry Walden Chev.                 |      | 4.70                           |  |                                    |
| 746   | Parsley General Tire               |      | 444.18                         |  |                                    |
| 747   | Cornett Mchine                     |      | 80.00                          |  |                                    |
| 748   | Cash Weldin                        |      | 260.00                         |  |                                    |
| 749   | Ky. Stone Co.                      |      | 4,280.00                       |  |                                    |
| 750   | Rockcastle Co. Soc. Sec. Fund      |      | 1,176.80                       |  |                                    |
| 751   | Ky. State Treasurer                |      | 328.60                         |  |                                    |
| 752   | The Bank of Mt. Vernon             |      | 408.80                         |  |                                    |
| 753   | Rockcastle Co. Soc. Sec. Fund      |      | 364.22                         |  |                                    |
| 754   | Colonial Life Insurance            |      | 60.75                          |  |                                    |
| 755   | Billy Adams                        |      | 262.16                         |  |                                    |
| 756   | Charles Bussell                    |      | 339.27                         |  |                                    |
| 757   | Clayton Bussell                    |      | 325.77                         |  |                                    |
| 758   | Geo. D. McClure                    |      | 285.50                         |  |                                    |
| 759   | Luster Bullock                     |      | 331.50                         |  |                                    |
| 760   | Tom Kirby                          |      | 262.16                         |  |                                    |
|   | <b>TOTAL</b>                       |      | <b>22,375.55</b>               |  |                                    |
| <b>AUGUST</b>                                     |                                    |      |                                |  |                                    |
| 761   | Charles Bussell                    |      | 300.00                         |  |                                    |
| 762   | Ky. Utilities                      |      | 36.75                          |  |                                    |
| 763   | Bullock Sales & Service            |      | 97.00                          |  |                                    |
| 764   | Continental Telephone              |      | 36.00                          |  |                                    |
| 765   | Broadhead Hdw.                     |      | 6.57                           |  |                                    |
| 766   | Newman Signs                       |      | 53.00                          |  |                                    |
| 767   | Central Body Sev.                  |      | 52.50                          |  |                                    |
| 768   | Joe Adams                          |      | 161.08                         |  |                                    |
| 769   | Mark Jasper                        |      | 7.00                           |  |                                    |
| 770   | Bruce Sales                        |      | 707.46                         |  |                                    |
| 771   | Ky. Powder Co.                     |      | 104.50                         |  |                                    |
| 772   | Kidwell's Garage                   |      | 469.80                         |  |                                    |
| 773   | First National Bank, London        |      | 688.14                         |  |                                    |
| 774   | Thriftly Lumber Co.                |      | 239.04                         |  |                                    |
| 775   | DeBorde Oil Co.                    |      | 96.30                          |  |                                    |
| 776   | Bob Mullins Ford                   |      | 16.80                          |  |                                    |
| 777   | Mt. Vernon Produce                 |      | 1,835.00                       |  |                                    |
| 778   | Lawson Products                    |      | 643.20                         |  |                                    |
| 779   | Singleton Assoc.                   |      | 2,292.82                       |  |                                    |
| 780   | McKinley Tire                      |      | 1,268.52                       |  |                                    |
| 781   | Bullock's Gulf                     |      | 1,088.94                       |  |                                    |
| 782   | Parsley's Tire                     |      | 947.12                         |  |                                    |
| 783   | Mt. Vernon Auto Parts              |      | 1,574.12                       |  |                                    |
| 784   | Jack's Hdw.                        |      | 48.98                          |  |                                    |
| 785   | Hanna's Super Serv.                |      | 561.60                         |  |                                    |
| 786   | Bentley's Marathn                  |      | 104.75                         |  |                                    |
| 787   | Cumberland Welders                 |      | 13.23                          |  |                                    |
| 788   | Mt. Vernon Water Works             |      | 7.09                           |  |                                    |
| 789   | Elzie C. Robinson                  |      | 210.38                         |  |                                    |
| 790   | Luther McKinley                    |      | 228.61                         |  |                                    |
| 791   | Danny J. McKinley                  |      | 223.36                         |  |                                    |
| 792   | Carl Pittman                       |      | 310.39                         |  |                                    |
| 793   | Charles Bussell                    |      | 311.96                         |  |                                    |
| 794   | Billy Adams                        |      | 239.41                         |  |                                    |
| 795   | L.D. Bond                          |      | 321.21                         |  |                                    |
| 796   | Monroe Hansel                      |      | 301.78                         |  |                                    |
| 797   | Luster Bullock                     |      | 301.78                         |  |                                    |
| 798   | Clayton Singleton                  |      | 274.14                         |  |                                    |
| 799   | Michael Durham                     |      | 215.23                         |  |                                    |
| 800   | Delroy D. Bishop                   |      | 239.41                         |  |                                    |
| 801   | Geo D. McClure                     |      | 255.20                         |  |                                    |
| 802   | Tom Kirby                          |      | 239.41                         |  |                                    |
| 803   | Fred Barron                        |      | 228.91                         |  |                                    |
| 804   | Rockcastle Co. Economic Assistance |      | 1,030.00                       |  |                                    |
| 805   | Rockcastle Co. General Fund        |      | 700.00                         |  |                                    |
| 806   | Rockcastle Co. Revenue Sharing     |      | 500.00                         |  |                                    |
| 807   | Rockcastle Co. Soc. Sec. Fund      |      | 823.33                         |  |                                    |
| 808   | Rockcastle Co. Soc. Sec. Fund      |      |                                |  |                                    |

# for anything... for everything... WANT ADS

## CLASSIFIED RATES

Local Rates - 8¢ per word, minimum \$2  
 Cards of Thanks - 5¢ per word, minimum \$2  
 In Memory - 5¢ per word, minimum \$2

Classifieds paid in advance, except to businesses.  
 Deadline for classified is Monday's at 4 p.m.

### Homes For Sale

**FOR SALE:** 4 bedroom home, family room with fireplace, 2 full baths, living room, dining room, 2 outbuildings, plus garage. Assumable mortgage. Two blocks from Mt. Vernon Elementary. Call 256-2187. 18xntf

**FOR SALE:** 3 bedroom log house with 7 8/10 acre, 1 1/2 bath, utility room, city water and driveway, located 1 mile from Mt. Vernon in a wooded area. Use Russell Cromer, or call 606-256-5523. 7x2p

**CONWAY-FAIRVIEW Area:** 13 acre farm, barn, tobacco base. 9 Acre Farm, tobacco house, barn and tobacco base. 103 Acre Farm, lots of timber. 1 Acre, 3 bedroom, 1 bath brick ranch. 1 Acre, house, one bath, \$8,000. Lot at Conway on U.S. 25 with septic system, water and electric for house or tobacco. 10 Acre Farm, 1 mile from Mt. Vernon, beautiful home with panoramic view, tobacco barn and barn. Don Foster & Assoc., Ph. 986-8401 or 256-2857. 17x1f

### Decorator Cakes

Will Bake Any Kind of Cake For You  
**Margaret Owens**  
 256-5533

### J & G OVERHEAD GARAGE DOOR CO.

Sales-Service-Installation  
 Old Somerset Rd.  
 Mt. Vernon, Ky. 40456

APPLES  
**PICK YOUR OWN**  
 \$5.50 per bushel  
 and  
**HANEY'S APPELDALE FARM,** 7 miles west of Somerset on Ky. 80  
 623-6148 7x3

**NEED A HOME?** Why Pay Rent? Buy now and build for the future. Top quality homes at the lowest dollar possible. For a good honest deal. Be sure to ask for your friend, the man with the white whiskers, Col. B.H. "Herman" Losey. Clayton Mobile Homes, 5027, Somerset, Ky., 678-8134. 27f

**BABY FARM FOR SALE:** The home of the late Bentley Furman, the 7 year old 28'x40' house has masonite siding and is well insulated. Water is furnished by a well and also a spring. The farm contains 6 acres more or less of mostly tractor tillable land. Outbuildings include a chicken house and a two room storage building. Priced at \$35,000. Call 453-3775. 8x1p

**MOBILE HOME LOAN ASSUMPTION SALE:** Anything down. 1982 14x55 Clayton Woodland, 2 bedroom, beautiful. 1980 14x52 Liberty, 2 bedroom, good condition. 1980 14x66 Winston Salem, 3 bedroom, 2 bath, mint condition, won't last long. 1979 12x55 Clayton Manassas, 2 bedroom, spacious. 1978 12x56 Horton Zeb, 2 bedroom, nice. 1973 12x60 Greenwood, 2 bedroom, handman's special. 1971 12x51 Giles 2 bedroom, nice starter home. Will set the monthly investment to fit your budget. Clayton Homes of London, 878-7055. 8x1

**FOR SALE:** Near Brodhead on Negro Creek Road, nice 3 bedroom ranch brick, all electric, living room with fireplace and insert, kitchen/dining area with built-in cabinets, 2 baths, utility room, carpet, 2 car garage, 30 acres of land, 6 acres tillable, new barn and fence, 2 ponds, garden, cister water, with city water available and more. Low 60's. Call 758-8118. 8x1

### HENSLEY'S USED CARS

Route 2, Orlando  
 Ph. 256-4777

### SIDING SALE

Vinyl or aluminum insulated siding, 1000 sq. feet installed on average size house only \$688.00. Labor & material. Call collect, free estimates or write for free catalog - Trademark Builders, P.O. Box 652, Somerset, Ky. 42501 - Phone Collect 606-678-5707, full time representative now in London. Buy here, pay here. We sell all name brands, Reynolds, Mastic, Certain-Fed, Alcoa, Etc. Dozens and dozens of local jobs, ask to see some. We now have the world famous window and door trim machine. Let us show you some of its work.

### Used Cars and Trucks

#### FOR SALE

- 1977 DODGE, 4 Door, New Tires
- 1977 DODGE WAGON, New Tires
- 1975 LTD, New Tires, Clean
- 1974 PLYMOUTH, 4 Door
- 1974 PLYMOUTH WAGON
- 1972 CHEVROLET Pick-up
- 1968 IH 22 Flat Bed
- 1969 IH Flat Dump
- 1970 XL FORD, Sharp
- 1969 IH 1/2 Pickup
- 1973 DODGE, 4 Dr.
- 1970 CHEVY
- 1954 WILLYS JEEP, sharp
- 1973 KW TRACTOR, Cummins Engine

### PHILBECK'S AUTO SALES

Chestnut Ridge Rd. 256-2972

### Motor Vehicles

**FOR SALE:** Dune buggy, motor needs overhauling, Make offer. Call 758-8799 after 4 p.m. 8x1p

**FOR SALE:** 1969 Dodge Pickup, Call 256-2611. 8ntf

### Miscellaneous

**FOR SALE:** 1978 Honda 75 Motorcycle, \$200. 256-4177 after 4 p.m. 7xntf

**FOR SALE OR TRADE:** 1978 FLH Harley, \$3300 cash, excellent condition, or will trade for bass boat of approximately same value. Call 256-2643, days. 6x3p

**FOR SALE:** white fiberglass camper top, port windows, plus sliding windows, fits long wide bed. Used one month. Price \$425. Call 986-1139, Berea. 6x3p

**NOTICE: SALE ON Concrete Products:** Flower pots, picnic tables, bird baths. Many other items. Hastys' TV Shop, 1 mile south of Mt. Vernon, across from Hill Top Market. Lowest prices. Made here. 256-4785. 4xntf

**FIREWOOD FOR SALE:** \$25 a pickup load. Call 453-3385 or 256-5403. 7ntf

**FOR SALE:** two adjoining lots at Roundstone on blacktop road, next to water line, close to school. Call 256-5301 or 453-4951. 7x2

**FOR SALE:** Land and Timber, Write Box 429, Mt. Vernon, Ky. 8x2

**FOR SALE:** Block coal, \$45 a ton; oak wood, \$30 a pickup load. 256-5662. Delivered anytime. 8x2

**FOR SALE:** Monogram fur of stove and tank. Good condition. \$150. Call 758-8818. 8x1

**FOR SALE:** good use fire place insert, \$250; truck tool box, standard size, \$35. Call 256-2560. 8x1p

**FOR SALE:** Service Station business, stock, equipment, fixtures, rent two bay station. See Floyd Owens Real Estate, 256-2203. 8x1p

**For health insurance to help pay soaring hospital and surgical bills, check with State Farm.**

Bill Bailey, Agent

Ph. 256-2119



Like a good neighbor, State Farm is there.



Parking Blocks-6'

Jack's Concrete Tanks

Ph. 256-4363  
 After 5 p.m., 256-2580

SEPTIC TANKS  
 Sales and Service  
 750 Gal. 1,000 Gal. Distribution Boxes  
 1,000 Gal. Water Distribution Tanks

**FOR SALE:** 1978 Elsnore 125 Honda trail bike, good condition, \$475. Also 14' jon boat with 2 swivel seats, \$200. Call 256-4738 after 4 p.m. 7x2p

**FOR SALE:** Maternity clothes, sizes 5 and 7, 256-2282. 7x2

**FOR SALE:** 310 Case Backhoe with loader-trailer included. Excellent condition. \$5,000. Call 758-8498 after 5 p.m. 8ntf

**FOR SALE:** Block coal, \$44; baby stoker, oil treated. Call 256-5118. RBS, 5 miles South of Berea, on U.S. 25. 7x2

**FOR SALE:** 100 AMP meter base for trailer. Call 256-4272. 8x1

**FOR SALE:** Ford fiberglass camper top for 8 ft. bed, red and white, also set up diesel fuel tank for pick-up truck. Call 256-4139. 8x1p

**This WEEK'S SPECIALS at FURNITURE TOWN,** oak dining room suites, 6 pieces, only \$250; lots of new living room suites about 1/2 of reg. price; many beautiful colors to choose from; full size Orthopedic box springs and mattress, reg. \$359, only \$155 a set now; other full sizes, \$125 set; Bunk beds, \$100, reg. \$289; Real nice used living room suites, \$50, \$75, \$100, used gas electric and fuel oil stoves, cheap; 3 piece coffee table sets, \$45; real nice lamps, cheap; lots of other good new and used furniture to pick from. Priced Right. For the best buys around, come to Furniture Town 1 mile on Hwy. 30 at East Bern-

**Blown-In Insulation For All Your Insulation Needs**  
 Call JIM'S INSULATION  
 Mt. Vernon, Ky. 256-4001  
 James E. Nicely, owner

**Jim's Body Shop**  
 next to Superior  
 256-5510  
 James M. Miller  
 Free insurance estimates

**Collins Construction**  
 Barns Built & Remodeled  
 256-5582

**Nellie's Flower Shop**  
 Main St. Mt. Vernon  
 256-4392  
 Ada Coffey, Designer

**GARRARD COUNTY STOCKYARDS**  
 Sales For All Classes of Livestock Every Friday  
 792-2118  
 J.L. Teater Hogan Teater William Kirby Teater

stadt, Free Delivery, 843-7858. 7x3

**FOR SALE:** King wood-coal stove, with magic heater. Excellent condition, \$300. Call 256-5838 after 4:00. 8x2

**FOR SALE:** Snow suit, sweat shirt and 2 pair of snow boots. Call 256-5180. 8x1

### For Rent

**HOUSE FOR RENT:** Near Conway, Call 256-2654. 5ntf

**FOR RENT:** 5 room apartment, upstairs at Livingston, Call 453-4783. 5ntf

**FOR RENT:** Fully equipped restaurant, 100 seating capacity. Located at Renfro Valley. Call 256-4025. 8ntf

**FOR LEASE:** Renfro Valley Guilf, Call 256-4788 or 256-9613. 7x2p

**FOR RENT:** furnished mobile home in city, Call 256-4628. 8x1

### Wanted

**HELP WANTED:** Woman to live in and help care for elderly couple. Full or part-time. Call 256-2781. 7x2

**HELP WANTED:** Opening now available for receptionist/medical assistant. Send resume to P.O. Box 118, Brodhead, Ky. 40409. 7x2

**BIDS WANTED:** Bids of Mt. Vernon will accept sealed bids on insurance for the city and the water works until 7:30 p.m. Monday, October 10, 1983, at which time bids will be publicly opened. Bid specifications may be picked up at city hall during normal working hours. The City has the right to reject any or all bids. 8x2

### CARD OF THANKS

The family of Mrs. Laura C. Taylor wishes to express our sincere thanks and appreciation to our

many friends and neighbors who were so kind and thoughtful during our recent loss of our loved one. We especially want to thank the Cox Funeral Home, Sowder Nursing Home, Rockcastle Co. Hospital, Dr. G.W. Griffith and Bro. Cecil Dailey, also everyone who sent food, flowers and other deeds of kindness. May God bless and keep each of you.

The Children

### CARD OF THANKS

The family of Robert Leger would like to take the opportunity to express our appreciation to all who were so kind during the loss of our loved one. Thanks to Sowder Nursing Home, Rockcastle County Hospital's doctors and nurses, Bro. Lester Arnold, Bro. Olen McGuire for their comforting words, Dowell and Martin Funeral Home, the ones who sent food and flowers and for the prayers.

Children & Grandchildren

### OUR MOTHER LAURA TAYLOR

Perhaps you sent a lovely card. Or sat quietly in a chair. Perhaps you sent a funeral spray. If so we saw it there. Perhaps you spoke the kindest words. As many friends could say. Perhaps you were not there at all. Just thought of us that day. Whatever you did, we greatly appreciate it. Son John and Family

**NOTICE TO TAXPAYERS:** The Rockcastle Sheriff's Department will begin 1983 tax collection on Saturday, October 1st. All taxes will be due and payable on that date. 8x1

**STOP TERMITES**  
**Madison Termite & Pest Control**  
 For Free Inspection & VA & FHA Inspections, call Paul Burton  
 256-2318, Mt. Vernon, Day or Night

**The House Mechanic**  
 Building the New  
 Remodeling the Old  
 Repairing the Broken  
 Kitchen, family rooms, baths, additions, etc.  
**JACK WREN**  
 Free Estimates 256-5338

**CUMBERLAND FENCING**  
 N. HIGHWAY 27  
 SCIENCE HILL, KY. 42553  
 RESIDENTIAL - COMMERCIAL - INDUSTRIAL  
 CHAIN LINK - SPLIT RAIL - PRIVACY  
 TENNIS COURTS - BACK STOPS - DOG RUNS  
 B. J. BROWN JR. SCIENCE HILL, KY. 425-2650  
 RESIDENCE 423-2221 SOMERSET KY 678-5527

**GARRARD COUNTY STOCKYARDS**  
 Sales For All Classes of Livestock Every Friday  
 792-2118  
 J.L. Teater Hogan Teater William Kirby Teater