

## Professional Services

Hamm's Well Drilling: Call 256-2024. 46ntf

**CARPET KLEEN!** The best in steam carpet cleaning. Free estimates. Call Lloyd Graham, 256-5536. ntf

**Building, Remodeling and Repair Work** done at reasonable rates with quality results. For free information, call 256-2861 after 5 p.m. or see Drexil R. Allen. 9ntf

**HYSSINGER CARPETS** Carpet direct from the mills. Shag, commercial-residential, Armstrong vinyl. For all your carpet needs, visit Hyssinger Carpets, Mt. Vernon, Ky. Ph. 256-5413. ntf

**NOTICE** For electric wiring and plumbing call a licensed plumber at 256-5250. ntf

**Grave Markers and Monuments** in stock at all times. McNew Monument Sales, U.S. 25, 4 miles north of Mt. Vernon. Ph. 256-2232. ntf

**PAUL'S MEAT MARKET**, formerly Nicley's meat market, is now taking appointments for this fall's killing season. Appointments must be made 1 week in advance. Services offered: 1) custom meat packaging for home freezer; 2) hogs butchered for home curing; 3) hogs scalded and hand scraped - the old fashion way; 4) slice and/or wrap cured hams, shoulders and bacon. Also taking interviews for freezer meat wrappers and hog scrapers. For information, call (business) 256-2693 or (home) 256-5256. Paul's Meat Market, owned and operated by Paul Kirby. 9ntf

**TUTORING** Does your child need help with school work and you cannot help or do not have the time?

Let me do it for you. Call Claretta Hodges at 256-2785 or 256-2816 for further information.

**Haley's Sewing Center** now in Southern Hills Plaza, Richmond, Ky. New Singer sewing machines, vacuum cleaners. Also used sewing machines. Sales, repair service and parts. 38 years experience in repairs. Now stocking fabrics and full line of sewing notions. Approved Singer dealer. 15x3p

**Business Opportunities** Sell-All's franchise dealerships available. No experience required. Dealer cost for complete unit as low as \$757. Retail \$1,395. Call 303-574-4988. 15x3p

**LOSE WEIGHT FREE** with Dex-A-Diet, ask for 100% manufacturer's rebate coupon at Young's Pharmacy. 15x3p

**ATTENTION! ATTENTION!** Special weekly rates! Commercial rates available. Compare, cable TV, quality innkeeping, friendly services. Villa Motel, Richmond St., Mt. Vernon, 256-2127. 15x7

## Notices

**POSTED:** No hunting or trespassing on land belonging to J.D. Cottoning at Pine Hill. 5ntf

**POSTED:** No trespassing on property located on Wolfe Creek about 1 mile above Wolfe Creek Bridge and owned by heirs of Lorenzo Craig and Laura Edith Wilhoit Hickey. 9t.p.

**MORE \$\$\$** For White Oak Stave Bolts and Logs. Haul to Independent Stave Company, Eubank, Ky. 15x26

**Attn: Cattlemen:** Portable hammer mill feed mixer, mixes up to 1 ton. Power take-off. Real good condition. Must sell. Call 843-7858 or see at Furniture Town, 1 mile from East Bernstadt on Hwy. 30. 15x2

**POSTED:** No trespassing, fishing or dumping on the property of George Rader and I will not be responsible for any accidents. 14x3p

**POSTED:** No trespassing on land belonging to Cleo Southard on Chestnut Ridge. 14x3

**NOTICE:** A registered nurse position is available at the Cumberland Valley District Health Department, Rockcastle County Health Center for on-call duty (After hours and weekends).

Applications may be obtained at the health department located in the courthouse. An equal opportunity employer. 14x3

## Philbeck's Used Cars & Trucks

BUY, SELL OR TRADE

Chestnut Ridge Road

256-2972

## Thomason's Scrap Yard

Mt. Vernon, Ky. 256-2381

**NOW BUYING ALUMINUM CANS** - All Day Friday and 8 to 12 Saturday. Also buying junk cars and scrap metal "anytime."

Sheet Alum.; cast alum.; Radiators; No. 1 Copper; No. 2 Copper; Batteries

Open Monday - Friday 8 to 4 Saturday 8 to 12

Please Call 256-2381 if you have any questions

## For Car Insurance

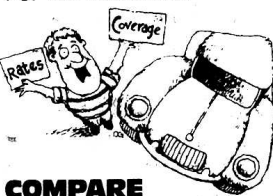

## COMPARE OUR RATES...AND COVERAGES

Not only are State Auto's rates attractively low, but you may qualify for additional discounts. Like low mileage discounts. Or discounts for insuring more than one car. Or for certain anti-theft devices and passive restraint systems. Changing deductibles can lower your rates, too. And, if you wish, you can pay your premium in convenient budget-size amounts rather than in one lump sum each year.

Check with us for State Auto rates and coverages for your car. You'll find we're friends you can depend on.

**Donnie Singleton**  
Mt. Vernon  
256-2611

Representing  
**State Auto Insurance**  
A here you can depend on.

on or before February 1, 1984. 14x3

## Good News Department

The U.S. Olympic Committee has announced that it will accept support for the Olympic Games. The money will be used by the U.S. Olympic Committee to the government's marks to sales of Olympic commemorative coins.

The U.S. Olympic Committee has announced that it will accept support for the Olympic Games. The money will be used by the U.S. Olympic Committee to the government's marks to sales of Olympic commemorative coins.

Collectors, investors and others interested in supporting the Olympics can buy the three coins set at a single dollar each.

## Chimney Sweep

Gary L. Cromer  
256-5559

**BRICK, CONCRETE, BLOCK WORK OR ELECTRICAL & PLUMBING WORK (Any Size Job)** 256-4032 15x2p

Concrete, Brick, Block Work Done  
Plumbing & Electrical Service and Chimneys and Flues Built  
Free Estimates  
Ph. 256-4032

Larry W. VnHook  
Buyer of Grade  
Logs and Standing  
Timber. Ph. 878-4327  
Days or Evenings  
14ntf

## Woodall Const. Co.

Building, Remodeling, Alum. Siding,

Painting-Interior or exterior

FREE ESTIMATES

758-4185

ROCKCASTLE COUNTY COURT PLAINTIFF

VS. APPLICATION FOR PERMIT Defendant

The plaintiff, Jimmy R. Cromer, being a citizen of Rockcastle County, Kentucky hereby make application for an permit to operate a place of Entertainment and to sell soft drinks, serve eats and tourist camp at the following described located to-wit: One Mile South Mt. Vernon City Limits on the West Side of U.S. 25.

The said plaintiff is 41 years of age, married or single have been a citizen of Rockcastle County for about 41 years and for five years prior to that was in the following business, to-wit: Hardware Plumbing and Electrical Business, Backhoe and Dump Truck, Vending Machines. Plaintiff says he has not been convicted for a public nuisance nor any other violation of the peace. Applicant hereby agrees and promises the court that if a permit is issued to him on this application he will not violate the law governing places of entertainment and agrees that any peace officer of Rockcastle County will be at liberty to investigate any violation without a search warrant at any time he so desires.

Jimmy R. Cromer  
Applicant

## For all your heating needs:

Stove Pipes, Mats & accessories

Wood and Coal Stoves

Aladdin Kerosene Heaters

Back's S & T

Trustworthy Hdwe. Store

Williams St. 256-4363

The Mt. Vernon Signal Thursday, Nov. 24, 1983 P-15



An onion or garlic odor on your hands can be removed with lime juice.

## Big Christmas

## AUCTION

Post Quarry on Hwy. 150, Mt. Vernon

All kinds of gifts and items.

7:30, December 1st

Produce, Toys, Dolls

## USED CAR SALE

1978 CHEVROLET PICKUP, 4x4, V8, Auto	\$2,895
1976 DODGE PICKUP, 6 Cyl., Stick	1,195
1974 DODGE PICKUP, V8, Auto	895
1976 FORD PICKUP, Club Cab, V8, Auto	995
1976 FORD T-BIRD, V8, Auto	1,495
1976 FORD Elite, 2 Dr., V8, Auto	995
1977 FORD GRANADA, 4 Dr., 6 Cyl., Auto	~1,295
1975 DODGE CORONET, 2 Dr., 318 Engine	795
1977 CHEVETTE, 4 Dr., 305 Engine	1,595
1974 CHEVROLET IMPALA, 2 Dr., V8, Auto	1,295
1973 CHEVROLET IMPALA, 4 Dr., V8, Auto	795
1966 CHEVELLE, 2 Dr., V8, Stick	1,895
1963 BUICK, 4 Dr., V8, Auto	895
1975 TOYOTA CELICA, 5 Speed	1,795
18'x6' Foot Truck Camper, Self Cont.	595

## Hensley's Used Cars

Rt. 2 Orlando (Salt Petre Cave Rd.)

256-4777

## ORDINANCE NO. 343

THE CITY COUNCIL OF THE CITY OF MOUNT VERNON, KENTUCKY, DOES ORDAIN AS FOLLOWS:

SECTION 1 That Clarence Hasty, Jr. and William K. Bullens, the purchaser and grantee of this franchise, his or its legal representative, successors and assigns, hereinafter called the "purchaser", subject to the conditions hereinafter contained, is hereby granted an exclusive franchise to operate a garbage collection business in this City and to use the streets and public thoroughfares within this city to conduct said business.

SECTION 2 The purchaser shall indemnify and save the City harmless from any damages, judgments, costs and expenses, including attorney fees, which the City may suffer by reasons of the conduct of this franchise.

SECTION 3 The purchaser shall furnish reliable garbage collection service for all residents of the City and may make such lawful contracts for the provision of said services as may be agreed upon between the purchaser and its customers.

SECTION 4 The purchaser shall have the right to make and enforce reasonable rules and regulations necessary to the proper conduct of its business and protection of its property.

SECTION 5 This franchise and all rights and privileges granted hereunder shall be in full force and effect for a period of 5 years from and after the date when this franchise is granted to the purchaser.

SECTION 6 This franchise may be transferred by the purchaser.

SECTION 7 The collection fees charged by purchaser shall be reasonable.

Roland Mullins, Mayor  
City of Mt. Vernon

ATTEST:  
Mary McClure  
City Clerk

## Reward Offered

For information leading to arrest and conviction of person or persons who vandalized the Dollar General Store late Sunday night, November 13, 1983. Contact City Police or Rockcastle County Sheriff's office.

## '83 CLOSEOUT SALE AT BLUEGRASS MOBILE HOMES

IN STAMFORD

14x32, Total Electric, Furnished, House-Type Construction, \$9,495.; 14x50 Total Electric, Furnished, House-Type Construction, \$10,900.; 14x70 Total Electric, furnished, House-Type Construction, \$11,900.

All the above delivered and set-up on your lot. Several good used homes as low as \$3,995.

We also buy good used homes. Call us with your price. Open Monday-Saturday, 9 to 5, closed Sunday.

BLUEGRASS MOBILE HOMES  
U.S. 27 & 190 Stamford, Ky. Ph. 606-365-9116



Mrs. Owens' 5th grade 4-H club at Brodhead has elected officers for the upcoming year. Front, from left, are: Tabitha Saylor, song leader; Teresa Abili, recreation leader; Dana Harris, reporter. Back, Shanna Kidwell, pledge leader; Rebecca Albright, secretary-treasurer; Robin Mullins, vice president and Chris Thompson, president.

**"Letters to the Editor"**  
(Cont'd from P-2)

the highest trust in what the newspapers were telling them. Then came the bad news, only 19% of those polled believe what they read in the newspaper-up from an all time low of 14% in 1982, but still lower than the 28% in 1979. Harris also reported that television news had slipped in the credibility polls. Norman Isaacs, retired head of the National News Council, said that the reason for this slippage is that it (TV) is doing the same stupid things that newspapers are doing.

Jones, Ombudsman for the Kansas City Star and Times told the group that he deals with twenty to twenty-five telephone calls every day. He said, "Many readers believe reporters and editors are unfair, arrogant, insensitive, irresponsible and dishonest. The reading public does not trust us."

Anne Gorsuch Burford attended the meeting and stated, "The behavior of our Fourth Estate can be incredible at times." Mrs. Burford went on to say, "Your goals can be achieved without abandoning the common standards of decency." She further stated that it con-



A new 4-H Community Club was formed in the Roundstone Community this year. Officers for the 1983-84 year are front, left to right, Sherri Mink, reporter; Cindy Witt, vice president; Tim Burdett, pledge leader. Back, Shanna Donovan, song leader; Susan Smith, secretary; Chad Williams, recreation leader and Tracy Burdett, president; Renee Burdett and Brenda Merritt are club leaders with Laura Mink and Cheryl Witt assisting.

tinually dismayed her to see what makes the front page and what gets left on the cutting-room floors.

I read three newspapers, the Courier-Journal, the Lexington Herald-Leader and the Mt. Vernon Signal. I was motivated to write this letter as a result of all the verbosity which has been printed in these papers in the last three or four weeks. It appears that we all have an innate desire to promote ourselves and fall to "mind our own ship." Bad reporting and entering into controversies do not promote our state and country.

**BEREA HOSPITAL TO HOLD DEDICATION**

The Berea Hospital board of directors has announced dedication ceremonies for the new wing on Sunday, December 11, 1983. Open House will be held between 2:30 and 5 p.m. and the public will be invited to tour the new facility and become acquainted with services available at their community hospital. Everyone is encouraged to reserve this date and participate in this long-awaited event.

**Lyons graduates**

W.E. Hunt Retired Teacher [Editor's note: Although Mr. Hunt does not specify the particular "verbosity" he accuses us of printing for the last three or four weeks, from his signature, we assume he is referring to our recent stories on education, or the lack thereof, in our county. We do not apologize for these stories since the particular subject matter should be of concern to everyone in this county, especially parents and teachers. As to the "bad reporting and entering into controversies," it has been our experience that anytime we print a story that someone doesn't agree with, we are accused of "bad reporting," so be it. As to the controversy, we do not attempt to start them, but if the simple pointing out of facts causes them, again, so be it. pma]

Airman 1st Class Jeffrey K. Lyons, son of Norma J. Lyons of Mt. Vernon, has graduated from the U.S. Air Force Morse systems operator course at Keesler Air Force Base, Miss. Graduates of the 21-week course studied international Morse code, the operation of electronic communications monitoring systems, and earned credits toward an associate degree in applied science through the Community College of the Air Force.

Lyons is scheduled to serve with the 6924th Electronic Security Squadron at Wheeler Air Force Base, Hawaii. His wife, Melanie, is the daughter of Kermitt Combs of Hazard. He received an associate degree in 1982 from Eastern Kentucky University in Richmond.

**For Quality Workmanship in all your building and remodeling needs, call:**

**Ray Gabbard 758-8478**

**Tommy Lunsford 758-8601**

**Donnie Lunsford 256-5865**

**Experienced in framing, finish, concrete, electric, painting, drywall Residential and Business.**

Free Estimates

No job too big or small.



**Citizens Bank**

"growing for you since 1904"

Brodhead, Ky.

Member FDIC

**CHECKING ACCOUNT NUMBERS**

Your FULL SERVICE BANK has provided you with an account number for your checking account. This will give you more control of your checking account, as well as allow us to handle your account in a more confidential and accurate way.

You should have already received your personalized checks by mail. To answer any questions that you may have, let us briefly point out the numbering system used on your checks and deposit tickets.

The number of this check. All checks should be recorded in your check register as they are written.

MR. OR MRS. JOHN SMITH P. O. Box 000 BRODHEAD, KY 40309	101	101
DATE	\$	22.48
CITIZENS BANK MEMBER FDIC		DOLLARS
⑆0012104469⑆ 203 049 7⑆	⑆000000⑆	

A number used to identify the Bank where you have an account.

Your checking account number. Identifies your account.

When your check is processed, it will be encoded with the amount of the check here.

DEPOSIT TICKET	CASH DEPOSIT
MR. OR MRS. JOHN SMITH P. O. Box 000 BRODHEAD, KY 40309	DATE
DATE	TOTAL
INITIALS	AMOUNT PAID TO
LET. REPORT	REMARKS
⑆0012104469⑆ 203 049 7⑆	⑆000000⑆

(Deposit tickets are located in the back of your checkbook and are numbered in the same way.)

Like your credit card number and your social security number, your checking account number is not to be used by anyone except you. If checks with your account number are lost or stolen you should notify the bank at once. It is never a good idea to loan anyone a personalized check; however, if this should become necessary, first remove your account number. REMEMBER this number identifies YOUR ACCOUNT.

Merchants will no longer be provided with counter check books after December 7, 1983.



Rub a small amount of salad oil on the inside of a cast iron skillet or Dutch oven to keep it seasoned. Place paper towels between such pans before storing.

**Real Estate For Sale**

**Great Investment Opportunity** - Four-unit apartment building with ample paved parking area, sidewalks and landscaping. Each unit has a 2 1/2 living room, 2 bedrooms, kitchen/dining room, bath and private entrance. The building is in excellent condition and is located at the end of a private, quiet street in Livingston. Priced at \$32,500.

**64 Acres-2,148 lb. tobacco allotment-5 Room House w/ bath, 2 fireplaces, 2 flues, porches, cellar, 2 barns, separate mobile home hook-up, privacy. Red Hill area. \$26,500.**

**Lake Lot** approximately 2/3 acre, improved with well, septic system, electricity. Ideal for mobile home with nice view of lake. \$5,500.

**'A' Frame House** with living room, kitchen/dining room (w/cabinets, range & refrigerator) and bath on first floor. Sleeping areas on second floor. All fully carpeted. Near Mt. Vernon city limits. \$17,500.

**Restaurant and/or Motel Site** located at Historic Reno-Floor. Exit 62 & I-75. Fully equipped restaurant, seating capacity 100, ready for immediate occupancy, \$142,000. Adjoining motel site, \$75,000.

**Commercial Property** 1.25 acres, more or less near Mt. Vernon city limits south on U.S. 25. City water is available. Ideal location, businessmen. Asking \$50,000.

**122 Acres Farm-3,255 lb. tobacco allotment-5 Room House w/bath, 2 fireplaces, 1 tobacco barn, 1 stock/tobacco barn, numerous outbuildings, fruit trees, timber, total privacy in Scaffold Cane area for \$65,000.**

**3 Bedroom Home - 3 Acres** - There's also a large kitchen/dining area, living room with a fireplace and a flue for a stove, fuel-oil furnace, partial basement with utility rm., w/d hook-up, hardwood floors with carpet and vinyl, 1-car detached garage (needs some repair), storage bldg., city water, near U.S. 25 on 1004. Very attractive for \$34,950.

**REDUCED! Lake Front Two-Story Home** w/4 bedrooms, 2 baths, kitchen/dining area, living rm., family rm., w/fireplace, large utility rm., upper & lower decks, heat pump, central air conditioning, ceiling fans, carpet, also a 2 1/4 car detached garage with lower 24x26 workshop. This pkg. includes an abundance of closets, approx. 1/4 acre professionally landscaped, over 800' frontage on Lake Linville and steps to your own private boat dock for \$73,900.

**Baby Farm - 5 Room House** w/bath, 2 porches, fireplace, flue, fuel oil heat, storage bldg., barn, 227 lbs. tobacco allotment, 2 room cottage (needs repairs), approx. 8 acres, near Mt. Vernon city limits. \$38,000.

**Bedford Stone Home** w/3 bedrooms, living rm., kitchen/dining rm., utility rm., front porch, patio, city water. On large nice lot in Mt. Vernon. \$30,000.

**3 BEDROOM BRICK** w/living rm., kitchen/dining rm., bath, w/d hook-up, nice carpet and vinyl floors, carpet, electric, also flue for stove, city water, landscaped lot in Maple Grove area for \$30,500.

**Large Lot** approximately 100x230 conveniently located near Rockcastle Hospital in Hillview Subdivision for only \$6,500.

**FHA Approved-3 Bedroom Home** w/living rm., dining/kitchen w/cabinets, garbage disposal, range, oven, bath, utility rm., w/d hook-up, carpet & vinyl covered hardwood floors, electric heat, city sewer & water, in Mt. Vernon for \$29,950.

**Two Adjoining Lots** of more than 1 acre each located in Happy Acres Subdivision at Mareburg just off U.S. 150. These are restricted lots in a prestigious neighborhood. Blacktop road, city water. Both for \$10,500.

**4 Bedroom Home-25 Acres** - House has super floor plan with entrance foyer, large living rm. with vaulted ceiling, family size dining/kitchen with oak cabinets & pantry, utility rm., 1-car detached garage, electric heat, woodburning stove, cellar, well, city water. Other assets include an 800 sq. ft. unfinished bldg. with varied potential, beautiful landscaping, rustic setting in Brindle Ridge area with convenience to Berea and Mt. Vernon for \$74,900.

**Acreage-29 Acres**, more or less, with 2 barns, garage, outbuildings, 5 ponds, cistern, well, 191 lb. tobacco allotment, coal, fenced, septic system, located at Pine Hill. \$24,500.

**29 Acres**, more or less, with 1442 lb. basic tobacco allotment, septic system, well, on blacktop road, 4 miles from Livingston on Red Hill Rd. for \$20,000.

**100 Acre Farm-4 Bedroom Home** w/living rm., dining/kitchen w/beautiful birch cabinets, w/d hook-up, bath, lots of closets, nice level yard, 1-car detached garage, cellar, other bldgs., including a 38x70 stock/tobacco barn, 1400 lbs. tobacco, 2 ponds, large orchard, good fences, blacktop road, privacy and convenience. Near Livingston for \$78,900.

**Reduced! Nice 2 Bedroom Home** w/living rm., large eat-in kitchen, utility rm., washer hook-up, bath, city water, fuel oil furnace, carpet, front porch, approx. 1/2 acre lot at Calloway for \$22,500.

**Brick w/drive-in Basement** plus carport. Other amenities include 3 bedrooms, living rm., kitchen/dining area, porches and deck, bath, w/d hook-up, carpet, electric heat plus flue. City water. Near town for \$34,500.

**Evelene Raines Properties**

MT. VERNON, KY.

EVELENE RAINES, FREAA  
BROKER-AUCTIONEER CERTIFIED APPRAISER

256-5811

256-5811





# Farm & Home News

By Tom Mills  
County Extension Agent  
For Agriculture

## Supplements Allow Maximum Use of Forages

Most Kentucky beef producers depend heavily on winter pasture and hay to get through the cold months. To make the most efficient use of forages and assure maximum beef production, the wise use of supplements is necessary. A good supplement is especially important this year because this summer's drought has lowered the quality of feedstuffs available for livestock.

A supplement is normally defined as being a concentrated form of a nutrient that is added to provide energy, protein, vitamins or minerals. Supplements also may contain other feed additives, such as antibiotics or buffers. To determine whether a supplement is needed and at what level it should

be fed, these questions must be answered:

1. What is the quality of the forage (hay)?
2. What type and size animal will be eating the forage?
3. What stage of production is the animal in (early pregnancy, growing, lactating, etc.)?

The first question is best answered by getting a forage analysis. In general, high quality hay is cut an early stage of maturity, and is leafy, green, pliable, free of dust and has a pleasant odor. Poor hay is stemmy, late-cut, brown, moldy and may contain weeds or foreign material, and while it is undesirable to have poor hay, it can be useful

if properly supplemented.

In explaining the question of bulls, calves and cows all have different nutrient requirements and different supplement needs. If you look up the requirements in tables, you will see that there are different tables for all types and sizes of beef animals. This often means that cattle of different types must be fed separately if your feed is to be efficiently utilized.

Stage of production also is considered important. Mature cows in early pregnancy fed a good quality hay probably will need little energy or protein supplement, but probably will require phosphorus and Vitamin A supplements. In contrast, yearling replacement heifers should be gaining 1.0-1.5 pounds per day and need to be eating about 1.5 pounds of protein and 10 pounds of total digestible nutrients (TDN). If an average quality hay is fed to these heifers, they probably will require an additional 3.4 pounds of grain to reach a desirable breeding weight at 14-16 months old. Vitamin A and phosphorus supplementation probably is necessary, too.

Many types of feedstuffs can make up supplements. Corn is the ideal energy supplement, but other grains may be used if the price is right. Soybean meal is the most commonly used protein supplement. Distillers and brewers byproduct feeds also are widely used. Non-protein nitrogen sources, such as urea or anhydrous ammonia, also may be used in many feeding situations. But, remember to follow directions carefully when using non-protein nitrogen, allowing an adjustment period when starting to feed it, and avoiding its use with calves under 500 pounds.

Phosphorus supplements are most often made of bone

meal or dicalcium phosphate although other forms may be used. These products also contain calcium which often is another needed supplement. The phosphorus-calcium mix is normally fed along with trace mineralized salt. It may be fed in complete supplement mixes. Supplements may be mixed on the farm, or bought as sacked meal in bulk, pelleted, in blocks or as a liquid. To decide the best, first consider the cost per unit of nutrient that you are buying. Blocks and liquid supplements are usually more expensive but more convenient.

## KSP Activity Report

During the month of October, the Kentucky State Police Post at London, reports the following activity:

1,057 motorists were issued citations for traffic violations, 67 were driving under the influence of intoxicants, 414 persons were issued courtesy notices for faulty equipment and 149 motorists were assisted with breakdowns, given tourist information, etc.

A total of 226 traffic accidents were investigated. Of these, 162 were property damage only accidents, 60 were personal injury accidents, there were 4 fatal accidents, 99 persons were injured and 4 persons were killed.

185 criminal investigations were made resulting in 93 criminal arrests. 2,990 persons attended 44 safety programs conducted by the KSP.

The following activity in October was reported for Rockcastle County:

72 motorists were issued citations for traffic violations, 6 were driving under the influence of intoxicants, 37 persons were issued courtesy notices for faulty equipment and different

traffic violations, 20 motorists were assisted with breakdowns, given tourist information, etc.

A total of 13 traffic accidents were investigated. Of these, 8 were property damage only accidents, 4 were personal injury accidents, there was one fatal accident, 9 persons were injured and one person was killed.

17 criminal investigations were made resulting in 3 criminal arrests.

15 persons attended a safety program conducted by the KSP.



Susan Rae Smith, of Mrs. Osborne's 7th grade class at Roundstone Elementary, was first place winner in the 12 year old 4-H Talk Meet on November 13. Susan is the daughter of Mrs. Brenda Merritt and Cecil Smith.

FOR RENT 4 room house with bath. 256-2867. 16x1

## Call News Items

To 256-2244

by noon Tuesday

# CHRISTMAS OPEN HOUSE

Sat., December 3 9 a.m. to 6 p.m.

Sun., December 4 1 p.m. to 6 p.m.

Mon., December 5 9 a.m. to 6 p.m.

Drawing for framed collector print "Plum Thicket" by Ben Hampton. Drawing for framed collector print "Lamp and Bible" by Dexter Bowles. (Drawings will be at 6 p.m. Monday)

All Framed Prints on Walls - 20% Off

All Ready Made Frames - 20% Off

Savings on Campbellsville Cherry, Oak, Pine Mahogany Furniture, Lamps and other gift items ordered for Christmas

## Teresa's Antiques & Gallery

Prospect St. or 1/2 mile from

Boone Tavern Hotel toward McKee.

Berea, Ky.

986-9147

## DWAYNE'S CARS & TRUCKS

U.S. 25 N. Berea  
986-8489

### Cars

- 1982 Olds Cutlass, Fully Equipped, Gray/Blue
- 1982 Olds Cutlass, 2 Dr., Maroon
- 1981 Chevy Citation, 4 Dr., Auto, 4 Cyl., AC, White
- 1981 Ford Mustang, Auto, 4 Cyl., Moon Roof, Burnt Orange
- 1980 Chevrolet Monte Carlo, Dark Blue
- 1980 Chevrolet Malibu Classic, 4 Dr., V6, AC, White/Blue
- 1980 Pontiac Sunbird, 2 Dr., Black
- 1980 Olds Cutlass Supreme, 2 Door, Beige
- 1980 Ford Fairmont, 4 Dr., 6 Cyl., 4 Speed, Red/White
- 1981 Ford T-Bird, Loaded, Gray/Gray VR
- 1979 Ford T-Bird, Black
- 1979 Lincoln Mark, Loaded, Beige/Beige, Coach roof
- 1979 Chevrolet Impala St. Wgn., 4 Dr., AC, 8 Cyl., Beige
- 1978 Dodge Aspen S/W, White
- 1979 Chevrolet Impala, 2 Dr., Brown
- 1979 Chevrolet Camaro Z-28, T-Tops, Black
- 1979 Chevrolet Impala, 4 Dr., Beige
- 1979 Chevrolet Monte Carlo, V8, AC, Lt. Green/White VR
- 1978 Ford Granada, 4 Dr., Silver & Black
- 1978 Ford Mustang, 2 Door, Hatchback, Beige
- 1978 Pontiac Trans Am, Auto, PS, AC, T-Tops
- 1977 Ford Pinto, Orange
- 1977 Plymouth Valare S/W, Green
- 1977 Ford Pinto, 4 Speed, 4 Cyl., Blue
- 1977 Ford T-Bird, Black
- 1977 Ford Mustang, Black
- 1977 Ford Maverick, 2 Dr., Green
- 1976 Chevrolet Luv, Pickup, 4 Cyl., Green
- 1974 Cadillac Coupe DeVille, 2 Dr., Red & White
- 1973 Ford LTD, 4 Dr., Green
- 1973 Dodge Dart, 2 Dr., Green
- 1973 Ford Co. Squire S/W, Brown

### Trucks

- 1982 Chevrolet Pickup, Short Wide Bed, Brown
- 1980 Chevrolet Pickup, St. Shift, 6 Cyl., Camper top, Brown
- 1980 Chevrolet Pickup, 1/2 ton, Blue
- 1980 Chevrolet Pickup, Long wide bed, red
- 1974 Chevrolet Luv Pickup, 4 Cyl., Green
- 1980 Chevrolet, 2 ton truck, 16 ft. flat

### Vans

- 1978 Chevrolet Van, AC, Tilt, Cruise, Black

### 4-Wheel Drives

- 1982 AMC Jeep CJ-7 Recon, like new, Only 12,000 miles
- 1978 Chevrolet Luv Pickup
- 1978 International Scout, Auto, Blue
- 1978 Jeep CJ-5, Brown
- 1978 Jeep CJ-7, Maroon

### NEW HOURS

Mon-Friday  
8:30 a.m. to 6:30 p.m.  
Sat., 8:30-5:00

### DWAYNE BENNEGAR

OWNER

Belmont  
Bria Bowler  
Fred Lohse



Hugh "Britt" Stamper, son of Mr. and Mrs. Pete Stamper, has completed training as an armament specialist at the Aviation Fundamental and Technical School near Memphis, Tenn. After a vacation at home and to Portland, Oregon during the Christmas season, he will report for duty at Point Mugu Naval Air Station, Torrance, Calif., where he is scheduled to be stationed for the next two years. Britt is a 1983 graduate of the Mt. Vernon High School.

## NOTICE OF INTENTION TO MINE

Pursuant to Application  
# 502-0021

In accordance with the provisions of KRS 350.055, notice is hereby given that Kierd-Bandy Co., Inc., P.O. Box 246, Fergusson, Kentucky, has filed an application for a permit for a surface coal mining and reclamation operation of approximately 218 acres located 0.4 miles northeast of Blue Springs in Rockcastle County.

The proposed operation is approximately 1.5 miles northeast from State Route 1249's junction with the Shady Grove Road and 0.3 miles north of Sinking Branch. The latitude is 37 degrees 16' 20". The longitude is 84 degrees 20' 07". The surface of the area is owned by Cecil McKinney, Chester Whitaker, Darrell Whitaker, David Purcell, Eliza Bullock, Earnest Bullock, Hoover Bullock and Mrs. E.E. Bullock.

The proposed operation is located on the Mt. Vernon U.S.G.S. 7 1/2 minute quadrangle map. The operation will use the contour stripping method of mining. The application also includes a proposed land use change from forest land premining land use to a pastureland/permanent impoundment postmining land use. The operation will affect an area within 100 feet of public roads, Rockcastle Co. Road 1223 and Rockcastle Co. Road 124. The operator will involve relocation of the public roads mentioned above for approximately one year.

The application has been filed for public inspection at the Department for Surface Mining, Reclamation and Enforcement, London Regional Office, State Office Building, London, Kentucky. Written comments, objection or requests for a permit conference must be filed with the Director of the Division of Permits, 6th Floor, Capital Tower, Frankfort, Kentucky 40601. 16x2

## FAIN FURNITURE

W. Main St. Mt. Vernon

Free Delivery 256-2201 Financing Available

# PRE-CHRISTMAS SALE

November 18-26

## Shop Early and Save-Save-Save

### Everything in Store on SALE

**Bedroom Suites**  
**\$100 - \$300 Off**

**dinette set**  
**5 pc. \$189.95**

**Warm Morning Heaters**  
**\$50 Off**

**Rockers**

**La-Z-Boy Recliners**  
**\$50 Off**

**Serta Bedding**

**COCKTAIL TABLES**  
**REDUCED**

**Dining Room Suites**  
**\$100 - \$500 Off**

**Recliners Lamps**  
**\$89.95**

**Mirrors**  
**Aladdin Heaters**  
**\$149.95**

## Living Room Suites

**\$50 - \$300 Off**





Bob Watkins

## Cats square off against Cardinals

The Dream Game III week with Louisville squaring off against Kentucky at Rupp Arena Saturday.

And while UK's bowl-bound Wildcat football team is quite a success story in its own right, it is the UK-UK game that dominates sports conversations from Pikeville to Carlisle County.

From here UK rates as a solid favorite to win Dream Game III "The Spread" Make it 14 points plus UK-UK preview

UK-LU week has finally arrived Kentucky and Louisville will play Dream Game III Saturday at Rupp Arena and Turner Broadcasting, who has television rights to the game has planned quite an extravaganza for Wildcat and Cardinal fans.

TBS will offer a special 30-minute college basketball preview show prior to its exclusive coverage of the long-awaited Louisville-Kentucky game on Saturday, Nov. 26, on WTBS and Turner Network Television. The pregame program, entitled The Powers That Be, will air at 8 p.m. EST, immediately preceding live game coverage featuring two national cage powers and intrastate rivals who have not met in regular season action for 51 years.

The program will take a long-range look at college basketball and the upcoming season. It will focus on the sport's top players and new faces and set the stage for the UK-LU battle with views about the rivalry from both on and off the court. Previews of the teams and interviews with both head coaches and celebrities in attendance will provide an off-beat look at the contest in sold-out Rupp Arena. The off-campus social settings will offer a flavor of the game's meaning to fans with live cut-ins from the Red Barn in Louisville and the Two Keys Inn in Lexington. Both are popular local taverns. In addition, views from the private parties in the respective cities will appear in the show.

Sportscasters Skip Caray and Joe Dean, who will describe the game's play-by-play action, and Paul Ryden will be included in the pregame program. Tip-off time for the game is 8:30 p.m. EST.

**Everman's Top 20**  
A basketball fan worth his or her salt has a Top 20 ranking this week just before the firing starts. Here is mine, but with a twist. My preseason Top 20 is how I believe the season's final AP poll will look.

1. Kentucky
2. North Carolina
3. Georgetown
4. LSU
5. Memphis State
6. Michigan State
7. Louisville
8. Houston
9. Boston College
10. Iowa
11. Maryland
12. Oregon State
13. Oklahoma
14. Indiana
15. UCLA
16. Fresno State
17. Kansas
18. Georgia
19. Arkansas
20. Brigham Young

Best dark horse picks: DePaul Notre Dame and Nevada-Las Vegas.

Then the NCAA tournament will come along and make all the polls as meaningless as in March, as they are in November.

How about your Top 20?

### UK's Lock a jewel

When Robert Lock, a 6-11, 215-pound center from Fresno, Calif., announced last week that he will play his college basketball at the University of Kentucky, it should have come as a most pleasant surprise for UK fans.

Off his high school reputation, Lock looks like UK's best "big man" since Sam Bowie chose the Wildcats over Kentucky. Lock is the Lexington school five years ago. And Lock has already been compared favorably with Dan Issel, UK's all-time leading scorer.

According to one publication he averaged 23 points and 13.5 rebounds per game last year at Reedley High School near Fresno. On a club that finished 15-8, Lock had a game-high 42 points and 27 rebounds. The magazine rated Lock behind only two other big men prospects: 6-11 Chris Washburn, who signed with NC State, and 6-11 Danny Manning, Kansas.

Beyond his numbers, Lock is reportedly blessed with other talents: top-notch excellent foot speed, good post-up play and excellent "court sense," which was a trait Issel used so effectively throughout his college and professional career. By adding Lock to its roster, UK completed another sparkling recruiting campaign, at least the first half of it, since coach Joe B. Hall has said he may sign three to four more players next spring.

Lock joins high school All-Americans 6-7 Richard Madison and 6-2 Ed Davender, along with 6-7 Todd Ziegler and 6-9 Cedric Jenkins.

### Sam Bowie

UK's senior center will be in the starting lineup Saturday when the Wildcats play Louisville at Rupp Arena and Joe Hall is optimistic too.

The coach told an Associated Press reporter last week that "if he (Bowie) is only 80 percent, he's going to make a tremendous difference in our offense and defense. Sam is not just a jumper and a

rebounder and a tall person on the floor," Hall said. "He's a very intelligent player. He understands our offensive and defensive philosophies and plays well within those philosophies."

Hall said several weeks ago that he envisioned using Bowie and Mike Turpin in a high-low post offense.

It's going to depend a lot on the defense and how they're played, who they're matched up with," Hall said. "But we'll work every day in developing our offense to include both of them at the same time."

Like a baseball player hitting at the No. 3 spot, Bowie believes that Turpin will make his job that much easier because of the pressure he's going to put on our opponents.

Bowie added: "This couldn't have happened at a better time. Melvin progressing the way he is, has been going out for two years, people are going to wonder if I'll be able to come back to my natural form."

He'll be. I'm not going to have to even play as hard as I did my sophomore year when I didn't have a guy like Melvin beside me."

### Denny does it right

I thought Louisville coach Dennis Frum handled the Cedric Jenkins situation best, with class and aplomb. He might have been seething inside, but Frum refrained from criticizing Georgia coach Hugh Durham and his staff when the Bulldogs wooed Jenkins into signing with the Dawgs earlier this month.

"What Thanksgivng..." (Cont'd from front)

with all your family and being thankful for our food and life, and also our friends. But some people think Thanksgivng is just a time to eat food, but I think it is a time to give thanks to God.

Sherman Dale Cook  
I like Thanksgivng because I give thanks to the Pilgrims and to say prayers, Melinda Cummins

I love Thanksgivng because it means to be thankful with family and friends. And thank God.  
Jeanna Lynn Elliott

Thanksgivng Day is a day to give thanks for what God gave us and I won't forget Thanksgivng dinner with all my family.  
Dennis Roger Robinson

It's a time when the Pilgrims came to America and the Indians helped them to grow crops and then they had a celebration because they had so much food and it's a time to be thankful.  
Damon McGuire

Thanksgivng means

giving thanks to the big feast that the Indians and the Pilgrims had, but the feast we have is what I really like.  
Christopher Dooley

Thanksgivng means to me you get to eat, and you get to be together with your family and friends and you will be very happy.  
Chastity Sexton

It means you should be thankful to the Pilgrims. It means you can rest. And it's time to go to church and it means to salute the Pilgrims.  
Scott Fletcher

Thanksgivng means having food and friends, also turkey, cranberry sauce, stuffing, boiled eggs and pumpkin pie. It's a time to go to church and give thanks.  
Robby Taylor, Jr.

Thanksgivng means family get together. It also means to thank the Pilgrims and God and the Indians; to feast on turkey, pies, and other foods. So, happy Thanksgivng to all.  
Angei Hatton

On Thanksgivng Day, we have turkey, rolls, pumpkin pie and ham.  
Mike Alcorn

I like Thanksgivng because you get lots of turkey and stuffing and cranberry sauce.  
Karl Pittman

Thanksgivng is a day to eat and eat till you croke.  
Jerry Hayes

"BLOOD DRIVE" (Cont'd from front)  
Orash Brown, Doris Wright, Patricia Clark, John Holbrook, Glenn Hayes, Pamela French.

## CONNIE'S CLOTHING

In Mt. Vernon on Quarry St. behind  
Dowell-Martin Funeral Home

**Quality Clothing for the entire family -  
Blue Jeans, Winter Coats, Material.**

Open 9 to 5 Monday thru Saturday	<b>50% Off any purchase of over \$2.50 w/coupon Good Nov. 23-30</b>
Closed Nov. 24 and 25 for holidays. Reopen Sat., Nov. 26th.	<b>\$1.00 Off any purchase over \$5.00 w/coupon Good Nov. 23-30</b>

## ABSOLUTE Auction

of Mr. and Mrs. Leslie King's  
**40 ACRE FARM** more or less  
**Dairy Cattle, Farm Machinery  
and Household Goods**  
**Saturday, Dec. 3, 1983 10:30 a.m.**  
Between Brodhead and Crab Orchard on Hwy. 150

**LOCATION:** 3 1/4 miles west of Brodhead and 3 1/4 miles east of Crab Orchard on Highway 150. Watch for auction signs at the property.

Since Mr. and Mrs. King are retiring from farming and moving to town, they have authorized our firm to sell, for the absolute high dollar, this highly desirable well-located Grade A Dairy Farm.

The Farm contains 40 acres, more or less, of which most all is tillable farm land. Both tobacco allotment for the farm is 1304 lbs. The farm has ample water supply with 3 good ponds and a branch. In addition, city water is already piped into the barn.

The Frame House consists of living room, kitchen with built-in cabinets, 3 bedrooms and bath on the ground floor and the basement has a kitchen - family room combination area and 2 bedrooms. The house has wall to wall carpet, with exception of 1 room, storm doors and windows and is insulated.

Other Improvements include a 32x62 combination stock-tobacco barn, also a Grade A Dairy parlor with 4 stanchions. Besides the barn, there are other storage and outbuildings necessary for a farming operation.

**20 Head of Holstein Dairy Cattle & 1 Bull:**

6 - 4 yr. old	1 - 8 yr. old	8 - 5 yr. old
2 - 3 yr. old	3 - 6 yr. old	

Most of the cows have freshened in the last 6 - 8 weeks and are milking well at this time. If you need a good replacement cow for your herd, be sure to attend this auction. All cows have been tested and have a clean bill of health.

**Farm Machinery:** Oliver model 1800 tractor; John Deere 2010 diesel tractor; like new John Deere haybaler; Farmhand side delivery hay rake, John Deere drag type disc; 2 bottom 16" John Deere turning plows; John Deere mowing machine, 7 ft. cut; 1 18 ft. farm wagon; 1 16 ft. farm wagon; sub-soiler; grader blade.

**Milking Equipment:** Zero 300 gallon milk tank; De Laval 2 milkers; De Laval pump; hot water heater; cooling equipment.

**Household Goods:** 1 full size iron bedstead; iron half bedstead; 2 wardrobes; 2 chest of drawers; 1 old dresser; 28 ft. chest type deep freeze, Unico; Florence gas range; breakfast set with 4 chairs; 2 kitchen cabinets, old; 1 metal utility cabinet; 2 kitchen tables; couch; chair; glider set; swing; 2 chairs; stone jars; fruit jars, plus many other miscellaneous items.

**Auctioneer's Note:** If you're in the market for a dandy farm, that is in an excellent location, then mark your calendar to attend this sale. Or, if you need some good young dairy cows or farm machinery, be sure to attend this auction.

**TERMS:** 20% down day of sale, balance within 30 days with delivery of deed on real estate. Cash or good check day of sale on farm machinery, dairy cattle and personal property.

For additional information, contact Mr. and Mrs. Leslie King at 758-8694 or:

## Ford Realty & Auction Co.

Resident Auctioneer  
Col. Sam Ford  
Col. Roy Adams  
Col. Denny Ford

MT. VERNON, KY. PHONE 234-2444

Auctioneer  
Col. Jerry Hess  
Col. William Bullock

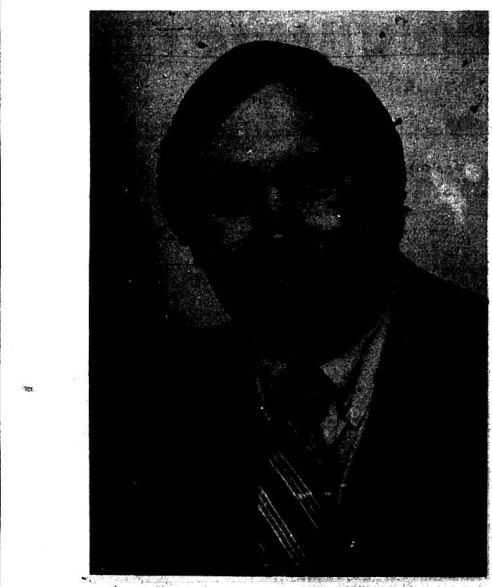

## Thank You

I want to take this opportunity to thank the people of Rockcastle County for the confidence and trust you have shown in me by electing me to serve as your Circuit Judge.

I will begin my new duties in January and I humbly ask for your continued support and prayers.

Sincerely,  
**Dan Venters**



# Mount Vernon Signal

MOUNT VERNON, KENTUCKY 40456

VOLUME 97 - NUMBER 16

Thursday, November 24, 1983



Following the finding of a rabid dog in the county, a series of four rabies clinics were scheduled. The clinics were co-sponsored by the local health department and by local veterinarians Dr. Bill Adams and Dr. K.E.

Burdette. In the above photo, Claude Spivey of Route 2, Livingston, took advantage of the clinic held at Livingston School Monday to get his Beagle hound, Bill, a rabies shot from Dr. Adams.

## Lawsuit filed in connection with death of city employee

Possibly the largest suit ever filed in Rockcastle County has been filed in connection with the death of a Mt. Vernon city employee. The suit, filed by local attorney Carl R. Clontz on behalf of the widow, Mary Ida McClure, administratrix of the estate of Floyd Dee McClure, asks for \$5,000,000 in exemplary or punitive damages; \$750,000 for the wrongful death of Mr. McClure and \$4,975 for funeral expenses named in the suit, which was filed November 8th, are: Ford Motor Company, Firestone Tire and Rubber Company, Firestone Steel Products and Budd Company. The suit charges, in part, that "As a result of the manufacture, sale, use and furnishing of said defective wheels and rims on Ford trucks and vans as a result of the negligence, breach of warranties and misrepresentations by the defendants as hereinbefore set forth, plaintiffs' de-

cent was killed on July 20, 1983, by an explosive separation of one of said rims from one of said wheels while he was attempting to

### ROGERS' FIELD REPT. TO VISIT MT. VERNON

Congressman Harold Rogers' Field Representative, Don Girdler will be in Mt. Vernon on Monday, December 5 at the courthouse at 1 p.m. He will give assistance with Social Security, V.A., Black Long or any other problem you may have with the federal government.

add air pressure to a tire on said Ford truck." A suit reflects only one side of the case.

### COMMODITIES TO BE DISTRIBUTED NOV. 29

USDA free commodities will be distributed Tuesday, November 29th, from 1:30 to 4 p.m. at the following locations: Broadhead Baptist Church, First Baptist Church, Mt. Vernon, Livingstone Pentecostal Church.

### COURT CLERK'S OFFICE WILL BE CLOSED

The County Clerk has been notified by the state office that the vehicle licensing computer will be closed down on Thursday and Friday, November 24 and 25. The clerk's office will be open Friday and Saturday for all business other than motor vehicles.

## Board approves almost 6 million dollar budget for 1983-84

The Rockcastle County Board of Education expects to receive \$5,983,598.60 for fiscal year 1983-84, an increase of only \$30,869.08 over what was actually received in 1982-83. This year's cost estimate budget was approved by the board at the October meeting and has also been approved on the state level. Part of the increased revenue is expected to come from general property tax, estimated at \$13,523, up from \$23,325.71 from last year. The budget for the foundation program, the board expects to receive \$3,604,288.98, up \$145,982.99 (this money is mostly of first-time budget and administrative salaries). However, the budget only includes an estimate of \$50,000 from interest income on approximately \$697,000 in investments as opposed to the \$102,028.19 actually received last year.

Another area where the budget shows a lower estimate than last year is Chapter 1 of the School Food Service down to \$368,338 from last year's receipts of \$491,656.00. This reflects a 15% cut in the program by the federal government. Supt. Parsons said. On the expenditure side, there is an increase of \$12,151,277 in total fixed charges (over last year's actual expenditure of \$4,050,185.78) made up primarily of first-time budget allotment of \$289,990 for contingencies, an item Parsons said the state Department of Education was asking local districts to include in case the state should cut funding in some areas.

The figure amounts to a little more than 3% of the total budget and, Parsons said, if it is not needed, the money reverts to the general fund at the end of the fiscal year. Other expenditures, with last year's totals in parentheses, include: \$98,000 for administration (\$88,181.12); \$3,219,000 for instruction (\$3,044,470.92); health services, \$30,000

(\$27,897.10); pupil transportation, \$560,000 (\$535,073.33); operation of plant, \$300,000 (\$288,528.75); and maintenance of plant, \$90,000 (\$74,287.19).

Expenditures for general fund capital outlay are listed at \$16,032.96 which includes an allocation of \$48,032.96 for new buildings and additions and \$75,000 for remodeling.

School finance director Lloyd Shuts said the \$48,032.96 was included in the budget for the year in addition to the present heating

system of a new one is needed to take care of the addition at Livingston Elementary School. The \$75,000 is an estimate for replacing a number of windows at Broadhead School and any other projects for which the need might arise.

The normal outlay fund budget totals \$343,319.02 and the three major items to be paid from this budget are \$150,000 for the addition at Livingston School, \$75,000 for redemption of revenue bonds and \$72,700 for interest on revenue bonds.

## 56 respond to final blood drive of the year

On November 8, 1983, the Rockcastle County Homemakers sponsored the third and final community blood drive of the year at the Bank of Mt. Vernon. Not as many people attempted to donate as the Homemakers expected, however 56 people donated. The three community blood drives in 1983 yielded 138 pints as compared to 170 at the three drives during 1982. The community blood drives productively decreased, yet blood drives at the Rockcastle County Hospital and good response from Rockcastle Manufacturing and Mt. Vernon Plastics helped achieve a total of 212 pints for the year. Rockcastle County residents have achieved blood assurance with Central Kentucky Blood Center residents.

The Rockcastle County Homemakers thank everyone who helped recruit blood donors, the Bank of Mt. Vernon for providing the mobile site and to Druther's Restaurant for donating food coupons to all blood donors.

Community blood drives for donors are scheduled 13, 17, 19 and November 6, all at the Bank of Mt. Vernon. The Rockcastle County Homemakers thank everyone who helped recruit blood donors, the Bank of Mt. Vernon for providing the mobile site and to Druther's Restaurant for donating food coupons to all blood donors.

Vernon from 10 a.m. to 3:30 p.m. Anyone interested in helping with the blood drives may call Cheryl Witt at the Rockcastle County Courthouse, 256-2403, or Harry Alheid at the Central Kentucky Blood Center at 1-800-432-9428.

The following people registered to donate blood on November 8, 1983: Linda Whitehead, Carolyn Scott, Alice Bowling, Benjamin Jones, Lana Albright, Randall Bond, Christina Durham, Meritt McGuire, Burton Huffines, Roberta Cox, George Powell, Charles Abney, Norma McGuire, Mary Ann Winkler, Gloria Robbins, Cheryl Loitt, William Gentry.

Betty Jo McKinney, Betty Allen, Douglas Bullock, Yvonne Carmack, Linda McFerron, Polly Abney, Bige Towery, Martha Brown, William Hellard, Billy Doan, Jimmy Taglia boschi, Limmy Farley, Roberta Bray, Richard Chestman, Jack C. Abney, Eddie DeLooney, Betty Northern, Zelpha Clemons, Gary Cromer, Kenneth Taylor, Mary Moore, Cynthia Holbrook, Cheryl Witt, Bobby Burton;

Cheryl Thompson, Raymond Graves, Mitchell Bullock, Ella Hellard, Dorothy Williams, Dennis Harris, Arlene Payne, Clara Proctor, Roberta Ernat, Donald Jones, Kay Burdette, Hal Midkiff, Kathy Wright, Donna Stayton, Gladys Kirby, Centena Carpenter, Marion Parkey, Hazel Collins, December 28th at 7:30. (Cont'd to P-18)

## Blue/White practice night set; public invited

Coach Appelman would like to invite all interested fans to come to the first Blue/White Practice Night at RCHS. This will be a regular practice session for the Rockets. They will finish

the session with a short scrimmage game. Come and support the Rockets and get a glimpse of what the season has in store. No admission. See you there, November 28th at 7:30.

is the sincerest form of Thanksgiving. It is certainly the most courageous.

### Computer Inservice For Teachers

A two hour computer inservice workshop will be conducted for teachers in the Rockcastle County Schools by Dr. Elmer Poe, Eastern Kentucky University.

The workshop will be conducted at the high school on November 29, 1983 from 7 to 9 p.m.

The topic of the workshop is "Classroom Use of Computers." Attendance at the workshop is optional on the part of teachers. However teachers and administrators are urged to attend.

## "What Thanksgiving means to me"

Mrs. Dollie Roberts' 5th grade class at Mt. Vernon School has written "What Thanksgiving Means To Me" and gave us permission to print them.

It means to see the family and also means turkey and dressing. Also, it means to give thanks to God. And it's just once a year. And that's why I love it.

Jennifer Renner

Thanksgiving means turkey roasting in the oven, and Pilgrims and Indians around a campfire.

Christy Renee Thompson

Thanksgiving is a time when you can go Grandma's and you can eat a lot

of turkey and a lot of other stuff. The Pilgrims celebrated Thanksgiving because of what good crop they had.

Thanksgiving is a day to give thanks for what God gave us. And I won't forget about Thanksgiving dinner with my family.

Shontale Philbeck

Thanksgiving is my favorite holiday. It's when we give God thanks for the food, but one thing I get too fat.

Tammy ?

It means being together (Cont'd to P-18)

## Reflecting on Thanksgiving

By Leigh Anne Hiatt

It's about Thanksgiving when you realize that the year is winding down. There are those few, brief days between the glory of October and the rush of Christmas when you naturally pause to take stock of the past 11 months. It's time to count your wins and losses. Were your expectations met? Or are you disappointed with the outcome of another year that has gone, too, too quickly. Perhaps 1983 brought the unexpected, the unexplained, the unforeseen. But no matter what it brought, we feel obligated to continue the tradition that gives meaning to Thanksgiving: Counting our blessings. Easier said than done, huh? Looking back, it seems this year has been full of overwhelmingly bad news. The Signal has had to report an unusual number of tragedies. There have been too many fatal and near-fatal accidents, too many deaths of well-known coun-

ty residents. It hasn't been any better on the national front. The country suffered a heat wave this summer that brought death to some and serious drought to others. Recently, over 200 American families mourned the loss of their sons who were senselessly killed in Lebanon while on a peacekeeping mission.

And internationally? The same. The Soviets downed a Korean airliner with 267 persons on board and none survived. The awesome effects of nuclear war were graphically depicted by a television movie called "The Day After," and viewers were stunned at the unthinkable circumstances that would result from a nuclear attack. And we are to count our blessings? I give a resounding "no." The very tradition of Thanksgiving is founded on being grateful in spite of losses. After all, the Pilgrims were so excitedly grateful when they came together on the day of the first Thanksgiving—they

were just grateful to have survived in a wild, new country.

Perhaps the purpose of this particular day is to be thankful even in the face of disappointment and loss. We are still left with those elemental things that have sustained humans since the beginning of time: Earth, family, life, work and hope. We have to patiently wait for all of it, the pain and the joy, the ugly and the beautiful, to mesh together into a plausible, compelling reason to exist. In the meantime, we must learn, however slowly, to accept.

And perhaps acceptance

# HAVE A ... Happy Thanksgiving

# Mt. Vernon Signal

PUBLISHED EVERY THURSDAY

Main Street in Mt. Vernon, Kentucky 40456  
Entered at Mt. Vernon Post Office  
As Second Class Matter - Permit No. 1  
In County - \$7.50 per year Out of County - \$10.00

JAMES ANDERKIN, JR., PUBLISHER  
PERLINA M. ANDERKIN, EDITOR

MEMBER KENTUCKY PRESS ASSOCIATION

## Court News & Statistics

### Deeds recorded

Lee and Lucy Johnson, real property located in Rockcastle County to Richard E. and Brenda S. Hulker, tax \$12.50.

Elmer and Mildred Saylor, real property located in Brodhead, to James C. and Janie Robbins, no tax.

Mayme and Ed Cummings, Bill and Mabel Evans, Bettie and Turp Richmond, Sarah and Tony Albrey, Laura Mae Evans and Johnnie and Oda Lee Graves, real property located on the waters of Skeggs Creek, to H.C. Evans, no tax.

Edward Keith and Jerri Lynn Smith, real property located in Rockcastle County to William Thomas and Clove Spencer Millers, tax \$1.00.

Christine Schuele, real property located in Rockcastle County to Pauline Kincer, tax \$6.00.

James and Janie Robbins, real property located in Brodhead, to Elmer and Mildred Saylor, tax \$6.50.

Jeffrey B. and Deronia B. Whitaker, real property located in Rockcastle County, to Wendell and Judy McFerron, tax \$13.50.

### Marriage Licenses

James William Kidd, 40, Route 4, Stanford, farmer, to Janice Kay Robbins, 28, Route 1, Brodhead, November 15, 1983.

### Circuit Civil Suits

Edwin Winstead, et al., vs. Henry B. Miller, et al., complaint, 83-CI-198.

Phyllis (Hayes) Mills vs. Jesse Ray Mills, Sr., petition for dissolution of marriage, 83-CI-199.

Kimberly Powell Owens vs. Robert Dale Owens, petition for dissolution of marriage, 83-CI-200.

Carol Durham, vs. Ted Durham, petition for dissolution of marriage, 83-CI-201.

C.S. Warehouse, Inc. vs. Buck Farthing d/b/a Buck Auto Parts, complaint, 83-CI-203.

Arnold Harris, et al.,

vs. Ruben Hammond, d/b/a Holiday Market, complaint, 83-CI-202.

Beverly Krawciek vs. Daniel Krawciek, petition for dissolution of marriage, 83-CI-204.

### District Civil Suits

Susan M. Samples vs. Boyd Wayne Durham and Ted Durham, complaint, 83-C-058.

City Loan Co. vs. George Moberly, complain, 83-C-059.

City Loan Co. vs. Jerry Dale and Mary L. Sparks, complaint, 83-C-060.

### Small Claims Filed

Fain Furniture vs. Carl Winkler, 83-S-123.

Dr. Bill Barnett vs. Mrs. Felicia Miller, 83-S-124.

### District Court

Mickey Alcorn: no insurance sticker, \$50 and cost.

J.W. Darts: no Ky. motor fuel users license, \$20 and cost; violation of international reg. plan, \$15 and cost.

Cornelius Miracle: no Ky. motor fuel users license, \$20 and cost; no trailer plates, \$20 and cost.

Ray Robinson: no Ky. motor fuel users license, license suspended for failure to appear.

David R. Hitchings: no Ky. motor fuel users license, license suspended for failure to appear.

Beryl B. Patterson: no Ky. motor fuel users license, license suspended for failure to appear.

Ruben Hammond: Failure to have inspection of building; failure to submit plans for approval; no sewage disposal permit for new units, bench warrant issued for failure to appear.

Billy Gene Hubbard, balance due on fines, 30 days in jail for contempt of court (failure to appear as ordered).

Willie Hammond: Drunk

in a public place, 20 days in jail.

Herschel Lee Knuckles, balance due on fines, bench warrant and license suspended for failure to appear.

Kevin Fletcher, balance due on fines, bench warrant issued.

Kenny Schaffer: balance due on fines, 10 days in jail in lieu of fine and cost.

### Hospital Report

#### ACUTE CARE

#### ADMITTED-

James Hammock, Meada Sowder, Dottie Jones, Tammy Hasty, Olen Robinson, Ruby Hurst, Alma Faulkner, Chelsen Stratton, Ventress Wesley, Ronnie Fentress.

Ventress Wesley, Ronnie Fentress, Lucy Shoemaker, Mary Jenkins, James Kirby, Fannie Smith, Linda Powell, Jack Crawford, Henry Barnett.

#### Released:

Nelson McFerron, Dorothy Hunt, Lucille Rogers, Robert Kirby, Olen Robinson, Mary Hurst, Tammy Hasty, Dewey Graves, Walter Hopkins, Hazel Carpenter, Lisa Price, Meada Sowder, Luuvernia Hurley, Myrtle Franks, Larry Stewart, Dottie Jones, Effie Chester, Anna Barron, Valerie Thomas, Polly Adams, Mildred Coffey James Hammock, Fannie Smith, Hanson Ball, Polly Miller, Chelsen Stratton, Jack Crawford.

#### Newborns

William Dale Shoemaker.

#### Skilled Nursing

Admitted: Mabel Hubbard, Hazel Carpenter, Mildred Coffey.

#### Subscribe to the Signal

## Letters to the Editor

Dear Editor,

The Rockcastle County Library would like to take this opportunity to commend the effort of the first grade teachers of the Mt. Vernon Elementary School. Their names are: Ms. Janice Coffey, Ms. Jerri Lynn Smith, Ms. Janet Carter, and Ms. Sherry Webb.

Ms. Coffey and Ms. Jerry Lynn Smith came Monday, November 7 and while one class checked out books, the other class watched a film.

Ms. Carter and Ms. Webb brought their class Friday, November 11 and the same procedure was performed for them.

We, the staff of the Library, would like each student to know that we really appreciate the interest you have shown in using the Library property, and also a great big thanks to the interested teachers.

ville Times. Mr. Judd reported that he recently attended a meeting of the Associated Press Magazine Editors Convention where Louis Harris, the national pollster, delivered an address about newspaper credibility. Mr. Harris gave the good news first. He said that one of his most recent polls showed that more Americans, than any time in the past three years, placed

Thank you so much, Alleynne Davis and Staff Rockcastle Co. Library

Editor,

All of my life, I have enjoyed reading newspapers. It has always been my opinion that editors gave factual accounts of the news. Not so, according to an article written by Alan Judd of the Courier-Journal and Louisville Times.

Mr. Harris gave the good news first. He said that one of his most recent polls showed that more Americans, than any time in the past three years, placed

(Cont'd to P-16)

## Thank You

I would like to take this opportunity to thank everyone who supported me in my campaign for Mt. Vernon City Councilman.

You will always be remembered.

May God Bless You.

Richard A. "Buddy" Mullins

pd. for by candidate

### SELL YOUR TOBACCO WITH

## WINCHESTER TOBACCO WAREHOUSE

Located 1 Mile West of Winchester on

U.S. Highway 60 Phone (606) 744-3191

WE SELL EVERY SALE DAY DURING TOBACCO MARKET SEASON!

Rockcastle County Representative

## CLIFTON SPARKS

Phone 925-2141

Day or Night

FREE HAULING - FREE CALLING - FREE TWINE - FREE LUNCH

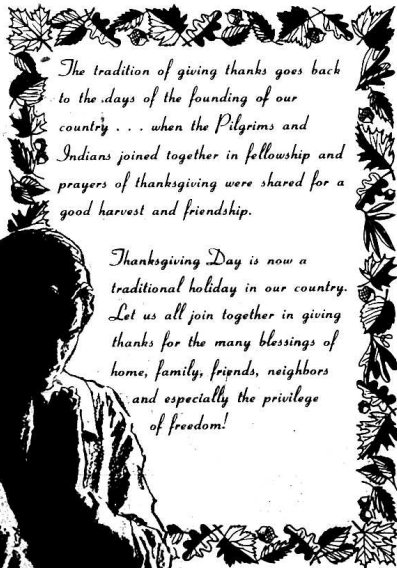

The tradition of giving thanks goes back to the days of the founding of our country . . . when the Pilgrims and Indians joined together in fellowship and prayers of thanksgiving were shared for a good harvest and friendship.

Thanksgiving Day is now a traditional holiday in our country. Let us all join together in giving thanks for the many blessings of home, family, friends, neighbors and especially the privilege of freedom!

Open 8:30 to 3 p.m. Monday thru Friday

Drive Thru Open till 6 p.m. Fridays

Open 8:30 to 1 p.m. Saturdays

## Citizens Bank

"growing for you" Since 1904

Brodhead, Kentucky

Member F.D.I.C.

We are now

buying pallet

grade logs.

Call 379-2431

or

after 6 p.m.,

423-2907.

# ROBINSON'S - Berea

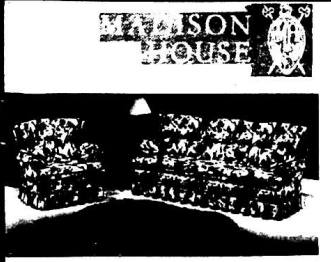

**ROBINSON HOUSE**  
\*ANTRON NYLON COVERS  
\*SOLID OAK FRAMES  
Reg. 1049.95  
**SALE 588 W.T.**



**SOFA-LOVESEAT & CHAIR**  
\*ANTRON NYLON COVERS  
\*SOLID OAK FRAMES  
Reg. 999.95  
**SALE 588 W.T.**



*Huntington Pine Forest*  
\*HEADBOARD Full or Queen  
\*DOUBLE DRESSER \*5 DR. CHEST  
\*HUTCH-MIRROR Reg. 1129.95  
**SALE 588 W.T.**



**SOFA & LOVESEAT**  
Reg. 1099.95  
**SALE 588 W.T.**

*Jamey of Thomasville, Inc.*  
We bought Truckload  
Livingroom Suites  
CHECK BIG SELECTION  
...SOME AT 60%!!



**SOFA-LOVESEAT & CHAIR**  
\*ANTRON NYLON COVERS  
\*SOLID OAK FRAMES  
\*BEAUTIFUL WOOD TRIM  
Reg. 1199.95  
**SALE 899 W.T.**



**Bassett**  
**DINING ROOM SUITE**  
\*HONEY PINE OR \*DARK PINE  
\*TABLE & 6 CHAIRS  
\*60" HUTCH Lighted  
Reg. 2499.95  
**SALE 1798 W.T.**



**Honey Pine, Student Desk, Large Hutch**  
and other matching pieces!  
**99 EACH**  
CHAIR NOT INCLUDED



**LAMPS**  
Great Gift!  
1/2 Price



**PILOT**  
SB AUDIO SYSTEMS II  
\*W/4 Audio Vertical Rack Tower in Polished Pine Case with 2 Tape Payers, Stereo Tuner, Cassette Tape Player, Auto Repeat Changer, Blending Pair "Control" Speakers with Large All Annual Cables.  
Reg. \$999.95  
**SALE 499 W.T.**  
WE WILL HOLD ANY PURCHASES TILL CHRISTMAS



**RECLINERS**  
NYLON VELVET OR VINYL COVERS  
STARTING AT  
**99 W.T.**



**19" COLOR TV**  
Reg. 449.95  
**299 W.T.**



**WE'RE HAMIN IT UP WITH Frigidaire**  
**A FREE HAM**  
\*FREE COUNTRY  
**ELECTRIC RANGE**  
**SALE 349 W.T.**  
THIS AD DOES NOT APPLY TO PREVIOUS SALES

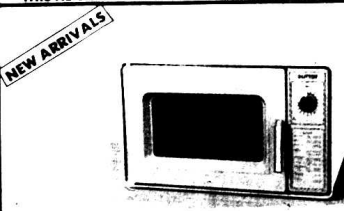

**NEW ARRIVALS**  
**LITTON** Reg. 299  
Microwave Cooking  
**SALE 199 W.T.**  
MODEL 1420  
• 15 minute dial timer  
• .8 cubic foot oven  
Quantities Limited on Some Items  
986-1906





**COLONIAL SUGAR**  
5 lb. Bag  
**\$1.39**  
Limit 1 With \$10 Or More Additional Order

**OCEAN SPRAY CRANBERRY SAUCE**  
16 oz. Jar  
**2/99¢**  
Limit 2 With \$10 Or More Additional Order

**NORTHERN BATHROOM TISSUE**  
4 Roll  
**99¢**  
Limit 1 With \$10 Or More Additional Order

**NORTHERN NAPKINS**  
140 Count  
**69¢**

Prices Good November 14 Through November 24  
All Stores Will Be Closed THANKSGIVING DAY

**FREE**

Guarantee Brilliant Cut  
**1/2 Carat Cubic Zirconia Stone**  
with our Register Tapes totaling \$100 or more.



**Solid 14k Gold Designer Mountings**  
**\$12.88**

SAVE 45.00  
SAVE 35.00  
SAVE 27.00  
ONLY 12.88

START SAVING OUR REGISTER TAPES TODAY!

**JOHNNY RIB** \$2.39

**FIELD'S CHILI**  
1 lb. Roll  
**\$1.19**

We Gladly Accept Food Stamps

**FIELD'S SMOKED ROPE SAUSAGE**  
1 lb. Rope  
**\$1.79**



**WEBBER'S SAUSAGE**  
1 lb. Roll  
**\$1.49**  
2 lb. Roll \$2.89

**U.S.O.A. CHOICE BONELESS CHUCK ROAST**  
1 lb.  
**\$1.59**

**FIELD'S BACON**  
12 oz. Package  
**99¢**

**FIELD'S KENTUCKIAN HAM**  
1 lb.  
**\$1.99**

**FRESH, GROUND BEEF**  
3 lb. Or More  
**99¢**

Field

**MARTHA WHITE FLOUR**  
5 lb. Bag Plain Or Self-Rising  
**89¢**  
Limit 1 With \$10 Or More Additional Order

**MARTHA WHITE MEAL** 5 lb. Bag Plain Or Self-Rising **99¢**

**HEINZ KETCHUP** 32 oz. Bottle **\$1.29**

**DEL MONICO ELBOW MACARONI OR THIN SPAGHETTI** 7 oz. Box **4/\$1**

**MRS. BUTTERWORTH'S SYRUP** 12 oz. Bottle **\$1.19**

**ORLEANS OYSTERS** 8 oz. Can **\$1.09**

**DOLE IN JUICE OR SYRUP PINEAPPLE** 20 oz. Can **79¢**

**JFG MAYONNAISE** 32 oz. Jar  
**99¢**  
Limit 1 With \$10 Or More Additional Order

Quantity Rights Reserved

**A-1 SAUCE** 5 oz. Bottle **99¢**

**SOFT-PLY PAPER TOWELS** Jumbo Roll **2/99¢**

**GREEN GIANT NIBLETS CORN** 12 oz. **3/\$1.09**

**GREEN GIANT CUT GREEN BEANS** 16 oz. **3/99¢**

**GREEN GIANT PEAS OR CORN** 10.5 Size Can  
**3/\$1.09**  
Whole Kernel Or Cream Style

**DOW OVEN CLEANER** 16 oz. Can **\$1.39**

**ZIPLOC FREEZER BAGS** 20 Count **\$1.29**

**CAMAY BATH SOAP** 5 oz. **2/\$1.09**

**Happy Thanksgiving!**

**MAXWELL HOUSE INSTANT COFFEE** 10 oz. **\$3.79**  
Limit 1 With \$10 Or More Additional Order

**CARNATION COFFEE MATE** 22 oz. Jar **\$2.49**

**VLASIC SWEET BUTTER CHIPS** 22 oz. Jar **99¢**

**VLASIC SWEET PICKLES** 16 oz. Jar **99¢**

**VLASIC KOSHER SPEARS** 24 oz. Jar **99¢**

**PILLSBURY FAMILY FUDGE BROWNIE MIX** 22 oz. Box **\$1.29**

**GLAD TRASH BAGS** 10 Count **\$1.49**

**GLAD LARGE GARBAGE BAGS** 15 **\$1.19**

**SARAN WRAP** 50' **\$1.09**

**PILLSBURY CAKE MIX** Ready To Spread Frosting 16 oz. **69¢**

**WILSON EVAPORATED MILK** 48 Tall  
**2/85¢**  
With Coupon  
Exp. 11/24/83 Limit 1 With Coupon



**REYNOLDS' WRAP** 18 x 15  
**99¢**

**DAWN DISH LIQUID** 16 oz.  
**\$1.69**

**COMET CLEANSER** 4 oz. Can  
**3/\$1.09**



**S & H GREEN STAMPS** With This Coupon and Purchase of 2 Or More Packages Of Brown & Serve Rolls  
**50**  
Exp. 11/24/83

**S & H GREEN STAMPS** With This Coupon and Purchase of 4 lb. Or More Pops-Rite Popcorn  
**50**  
Exp. 11/24/83

**S & H GREEN STAMPS** With This Coupon and Purchase of 2 Or More Pkgs. Of Any Candy  
**50**  
Exp. 11/24/83

**S & H GREEN STAMPS** With This Coupon and Purchase of 2 Or More Packs of Cut-Up Chicken Parts  
**50**  
Exp. 11/24/83

**S & H GREEN STAMPS** With This Coupon and Purchase of A Butterball Turkey  
**50**  
Exp. 11/24/83

**S & H GREEN STAMPS** With This Coupon and Purchase of \$2.00 Or More Health & Beauty Aids  
**50**  
Exp. 11/24/83

# INDIAN MAID TURKEYS

16 lb. & Up  
**59¢**  
Limit 1 With \$10 Or More Additional Order

**JFG COFFEE**  
1 lb. Can  
**\$1.99**  
Limit 1 With \$10 Or More Additional Order

**CRISCO SHORTENING**  
1 lb. Can  
**\$2.39**  
Limit 1 With \$10 Or More Additional Order

**TIDE DETERGENT**  
17.5 oz. Box  
**\$5.99**  
Limit 1 With \$10 Or More Additional Order

**SUPER FOOD FAIR MARKETS**



Let's Talk Turkey!!

**SWIFT'S CANNED HAM**  
3 lb. Can  
**\$4.99**  
New quality trim

We Gladly Accept Food Stamps

Prices Good November 14 Through November 24  
All Stores Will Be Closed THANKSGIVING DAY

**EDWARD'S WIENERS**  
12 oz. Package  
**89¢**

**LAY'S LB. PICNICS**  
Sliced 89¢ LB.

**BUTTERBALL TURKEY**  
10 lb. Avg. 5 Up  
**89¢**

**LIL' BUTTERBALL TURKEY**  
4.9 lb. Avg.  
**\$1.09**

**BUTTERBALL INDIAN MAID TURKEY**  
8.1 lb. Avg.  
**69¢**

**FRESH BAKING HENS**  
**89¢**

**FISCHER'S BONELESS FESTIVAL HAM**  
**\$1.69**

**JELL-O GELATIN**  
3oz. Box  
**4/\$1.19**

**KRAFT MINI MARSH MALLOW**  
10 1/2 oz. Package  
**2/99¢**

**BAKER'S CHOCOLATE FLAVORED CHIPS**  
12 oz. Bag  
**\$1.09**

**STOVE TOP STUFFING**  
8oz. Bag (6 Varieties)  
**79¢**

**KRAFT LA CREME TOPPING**  
8 oz.  
**79¢**

**BAKER'S ANGEL FLAKE COCONUT**  
14 oz. Bag  
**\$1.09**

**KELLOGG'S CROUTETTES**  
6 oz. Box  
**89¢**

**DOMINO CONFECTIONER, LIGHT OR DARK BROWN SUGAR**  
1 lb. Package  
**2/\$1.19**

**DREAM WHIP TOPPING**  
5 oz. Box  
**\$1.19**

**PEPSI & PEPSI PRODUCTS**  
1 Liter Bottles Plus Tea & Doro  
**99¢**  
limit 3

**FOOD FAIR BROWN & SERVE ROLLS**  
**2/99¢**

**BIRD'S EYE COOL WHIP**  
8 oz. Container  
Regular Or Extra Creamy  
**69¢**

**WELCH'S CHILLED GRAPE DRINK**  
64 oz.  
**\$1.99**

**RED EMPEROR OR BLACK RIBBIE GRAPES**  
LB.  
**69¢**

**BANQUET FAMILY FAVORITES**  
10 oz. Box  
3 Varieties  
**59¢**

**WELCH'S GRAPE JELLY**  
24 oz. Jar  
**\$1.09**

**FLORIDA ORANGES**  
5 lb.  
**\$1.19**

**BANQUET MINCE PIE**  
20 oz. Box  
**99¢**

**BLUE BONNET MARGARINE**  
**2/89¢**  
Limit 4 With \$10 Or More Additional Order

**GOLDEN RIPE BANANAS**  
3 lbs.  
**89¢**

**YELLOW ONIONS**  
3 lb. Bag  
**69¢**

**BANQUET PUMPKIN PIE**  
10 1/2 oz. Box  
**79¢**

**CRISP CELERY**  
Stalk  
**59¢**

**FLORIDA ORANGES**  
5 lb.  
**\$1.19**

**RED SWEET POTATOES**  
LB.  
**29¢**

**HOLIDAY CRANBERRIES**  
1 lb.  
**69¢**

**SALAD FAVORITE LETTUCE**  
**59¢**

**IDAHO POTATOES**  
10 lb.  
**\$1.59**

**Food Fair Coupon**  
**500 S & H GREEN STAMPS**  
With This Coupon And The Purchase Of \$40.00 Or More Of Groceries.  
Exp. 11/24/83

**Food Fair Coupon**  
**50 S & H GREEN STAMPS**  
With This Coupon And Purchase Of 2 lb. Or More Mixed Or Walnuts  
Exp. 11/24/83

**Food Fair Coupon**  
**50 S & H GREEN STAMPS**  
With This Coupon And Purchase Of 4 lb. Bag Of Oranges  
Exp. 11/24/83

**Food Fair Coupon**  
**100 S & H GREEN STAMPS**  
With This Coupon And Purchase Of 1 or More Packs Of Boneless Beef Stew Meat  
Exp. 11/24/83

**Food Fair Coupon**  
**100 S & H GREEN STAMPS**  
With This Coupon And Purchase Of \$10.00 - \$30.00 Of Groceries  
Exp. 11/24/83

**Food Fair Coupon**  
**300 S & H GREEN STAMPS**  
With This Coupon And Purchase Of \$30.00 - \$40.00  
Exp. 11/24/83

DEPARTMENT OF HIGHWAYS  
OF  
ROCKCASTLE COUNTY  
STATE MAINTAINED SYSTEM  
WITH PRIORITY NETWORK FOR SNOW  
AND ICE REMOVAL  
WINTER 1993 - 1994

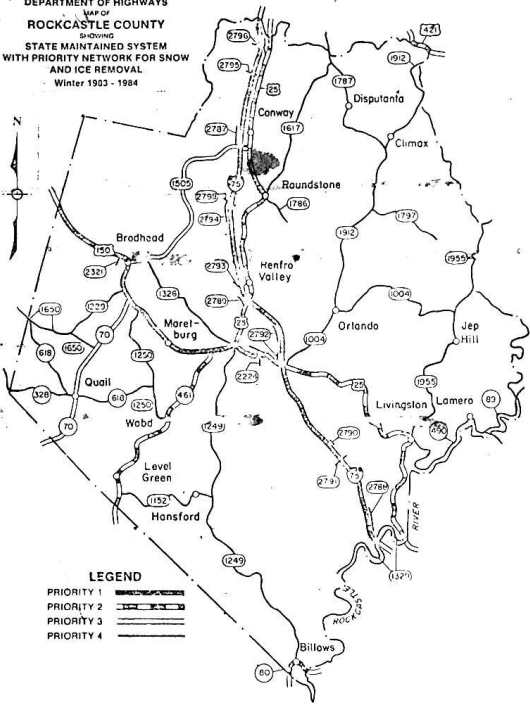

**LEGEND**

- PRIORITY 1
- PRIORITY 2
- PRIORITY 3
- PRIORITY 4

## Transportation Cabinet sets road clearing priorities for county

When "Old Man Winter" arrives in Rockcastle County with snow, the state transportation crews will be out to clear the roads.

To help motorists plan their winter driving, the Transportation Cabinet has announced which roads will be cleared first.

State crews will clear I-75, U.S. 150 from the Lincoln County line to I-75 and U.S. 25 from Mt. Vernon to I-75 first.

The next roads to be cleared are Ky 421, Ky. 461 and the remainder of U.S. 25.

Other state-maintained roads will follow.

The roads are cleared as soon as precipitation becomes significant. Crews set

out with salt or plows to clear the top priority roads first. The priority system is based on the traffic carried by the road.

Top priority roads include interstates, parkways, urban expressways and other state roads with exceptionally large volumes of traffic.

Second priority roads are state primary roads, by-passes and roads with slightly less traffic.

State secondary roads, rural secondary roads and other routes with equal traffic fall into the third category.

Remaining state roads are cleared after these categories have been treated.

The Somerset district

**MVES PTA MEETS**

The Mt. Vernon PTA met Tuesday, November 15. The invocation was given by Gary Mink, with a Thanksgiving theme.

A program given by Stanley Hale and Judy Lawless, was a continuation of Kentucky's "War on Drugs" program. Over eighty people were in attendance. Many questions were asked about different aspects of drug problems, prevention, and agencies set up to help with the families and communities with problems.

Business was brought to order and we talked about and formed a committee to set up the upcoming Christmas festivities to be held at the school December 16. There was great participation with many ideas in getting the Christmas program organized. It will be a fund-raising event to support old and new upcoming educational projects in our school.

Please watch for upcoming bulletins about the Christmas program with the theme "An Old Fashion Christmas".

**Santa Claus will be coming to Brodhead Saturday, December 3 at 4 p.m. with cash and prizes for adults and treats for children.**

Drawing will be held between SAT Store & Dart-Delight

**DRAWING LIST**

1. Barbara's Beauty Shop - Permanent
2. Bentley's Marathon - \$20 in gas
3. Blalock's Grocery - Turkey
4. Bradley's Service Station - \$10 in gas
5. Brock's Studio - \$x10 Portrait (one setting)
6. Brock's Jeans 'n Things - \$20 Gift Certificate
7. Brodhead Cafe - 2 Dinners
8. Brodhead Dart Delite - \$10 Gift Certificate
9. Brodhead Hardware - Fruit Cake
10. Brodhead Mills - 50 lb. Dog Feed
11. Brown's Food Market - \$25 Gift Certificate
12. Citizens Bank - \$50 Cash
13. Convenience Food Mart - \$30 Gift Certificate
14. Cromer's Discount - Full Sheet Set & Pillowcase
15. Dix Point Restaurant - 2 Dinners
16. Doug's Hair Design - Hair Cut, Shampoo & Style
17. Fletcher's Grocery - Turkey
18. Haman's Super Service & Auto Parts - \$10 Gift Certificate
19. J&L Variety - \$10 Gift Certificate
20. Magic Mirror - Professional Styling K. Jurling Iron or Brush Iron and for age 12 and under - Hair Cut, Shampoo & Style
21. Pat's Beauty Shop - Permanent
22. Rose's One Stop - \$15 Gift Certificate
23. Sowder Nursing Home - \$15 Gift Certificate
24. Wilcox Cable TV - 4 One-Month Free TV Service
25. Albright Feed & Supply - 40 lb. Sunflower Seed 20 lb. Cat Chow
26. Built-Wel - 5 Ton White Rock or Creek Gravel Del.
27. Deboard Oil Co. - \$25 Gift Certificate
28. Glavin's Construction - \$50 Savings Bond
29. Martin Garage (Brownline & Danny) - \$10 Cash
30. J.C. Newland & Son - \$50 Savings Bond
31. Simpson Feed - 50 lb. Dog Feed
32. Smith-Built - \$25 (to be spent with participating merchants)
33. Southern Belle (Billy Gentry) - Three \$10 Cash
34. Taylor's Produce - Two \$25 Cash
35. Watson Funeral Home - \$50 Cash

**YOU MUST BE PRESENT TO WIN!**

Sponsored by: Brodhead Willing Workers Homemakers

## Thanksgiving and adoption

For most of you Thanksgiving is family celebration. If the family is not coming to your house then you are probably going to theirs. It is a meaningful time of sharing with others, remembering who we are and what is of importance to us. It's a family affair!

In keeping with this season of family celebrations, Thanksgiving is also National Adoption Week. It is a time of thanksgiving for those families made possible through adoption. In Kentucky, 1,156 children were adopted last fiscal year.

National Adoption Week is also a time to recruit families for those children who are still waiting to be adopted. In Kentucky, there are approximately 175 children waiting. The plan for many other children is adoption once they are legally free. Most of these children have special needs. They are older, members of sibling groups, they may have physical, mental or emotional handicaps. Many of these children are black. Regardless of their special needs, their greatest need is to grow up with a family of their own.

Perhaps you could share the love you celebrate this Thanksgiving by adopting a special child. For more information, call 256-4416.

County Judge/executive Bob Jasper has designated November 20-26 as Adoption Week in Rockcastle County and urges all citizens to join in this observance.

The proclamation states, "Whereas every child has the right to be loved and to belong to a permanent nurturing family; and, Whereas, there are almost one-half million school age children in the United States and approximately

175 children in Kentucky in need of permanent, loving families; and, Whereas, Kentucky families have a long history of caring for and about children; and, Whereas, Adoptive

parents, concerned citizens, and the Cabinet for Human Resources work toward the adoption of all waiting children, especially those known as "special needs" children because of age, handicap and/or race; and, Whereas, The urgent need for homes for these children should be made known to all citizens of the Commonwealth.

**Allen's Excavating  
Welding and Repair  
Basements, ponds, grubbing,  
creek gravel hauling, backhoe  
and bulldozing, water hauling**

**Reasonable Rates.**

Contact **CLINTON ALLEN,**  
Rt. 1, Brodhead.  
Call day or night,  
758-4182

**Childress' Billiards & Games**  
Corner 461 and 150 **256-2793**

**Hours: 11 a.m.-11 p.m.**

**SPECIAL  
Thanksgiving Week-End  
Bill Tournament**

Races To 4 Double Elimination Winner Breaks

**\$5.00 Entry Fee**  
Beginning at 4 p.m.

**SATURDAY, NOVEMBER 26**

**KEN'S REPAIR SERVICE**  
Hwy. 461 Mt. Vernon  
P.O. 254-4711

**RADIATORS REPAIRED  
& RECORDED**

**Auction**

**MR. AND MRS. GEORGE SPURLIN'S**

**Trucks, Household Goods,  
Garage Equipment and Tools**

**Saturday, Nov. 26, 1983 2:30 P.M.**

Near Mt. Vernon, Ky.

LOCATION: Near the intersection of Highway 150 and 461. The property is located near Childress' Sunoco Station. Watch for auction signs at property.

Due to health problems, Mr. and Mrs. Spurlin will soon be moving and have authorized our firm to offer, for the high dollar, this good personal property.

Garage Equipment and Tools: A Kelley air compressor 2 stage 2200; Lincoln welder 225 amps new leads and motor with new helmet; tire changer air top and bottom; 80 gallon parallel tank; 1 magnetic drill 3/4" chuck; 1 light duty wheelbarrow, like new; 1 Cutmaster torch with gauges and hose; small gas tank and tips; 1 steel welding bench and vise; 1 box No. 10 coated nails, new; 1 box No. 20 coated nails, new; 100 ft. of 1/2" new plastic water pipe; 1 old time round wash kettle; 1 roll of No. 9 brace wire; set of clamp diggers, plus many other miscellaneous items.

1978 Chevrolet - 1 ton truck with re-built transmission and new engine, needs some body work - 1979 Toyota pick-up, rebuilt in good shape.

Household Goods: Norge electric range, good shape; GE refrigerator; Admiral refrigerator, no defrost; automatic Speed Queen washer; metal utility cabinet; antique poplar pie chest; 10 doors; nautahyde living room suite; new classic design Early American living room suite; coffee table; end table; 14,000 BTU window air conditioner; Panasonic radio & tape player and speakers; solid state transistorized T.V., good shape; 2 marble top end tables; breakfast set; 2 lamps; maple chest of drawers; iron bed & dresser; iron porch bench; dishes; books; plus other miscellaneous items.

TERMS: Cash or good check day of sale.

For additional information, contact Mr. and Mrs. George Spurlin at 256-2945 or 758-8861 or:

**Ford Realty & Auction Co.**

Realtor: Auctioneer  
Col. Roy Adams  
Col. Danny Ford

Auctioneer:  
Col. Jerry Ham  
Col. Willard Bullock

MT. VERNON, KY. PHONE 256-4444



**Bro. Wilburn  
accepts pastorate**

Bro. Billy Wilburn has accepted the pastorate of the Pine Hill Missionary Baptist Church effective November 13.

Bro. Wilburn, 32, is a second year student at Clear Creek Baptist School in Pineville, He, with his wife, Helen and two children, Jerrell, 13 and Lisa, 9, came to Clear Creek from Ashland.

office is responsible for clearing the roads in Rockcastle County.

Motorists can plan their trips more safely by using top priority roads whenever possible during bad winter weather.



# PIC-PAC SUPERMARKETS

PRICES GOOD THRU SAT., NOV. 26, 1983.

# Thanksgiving

**Grade 'A' Large Eggs**  
**38¢** DOZ.  
LIMIT 1 WITH COUPON BELOW \$10.00 OR MORE PURCHASE

HYDE PARK 12 CT. BROWN & SERVE **Dinner Rolls** ..... **2/\$1**

LIBBY'S 17 OZ. CANNED **Pumpkin** ..... **49¢**

**Corn, Beans or Peas**  
**3/\$1**  
GREEN GIANT 16 OZ. CANS

WHOLE OR JELLED **Cranberry Sauce**  
 15 OZ. HYDE PARK **49¢**      16 OZ. OCEAN SPRAY **59¢**

**Cake Mixes**  
**69¢**  
18 OZ. PKG.

**Evaporated Milk** 47¢  
CARNATION 13 OZ.

**Peanut Butter** ..... **\$1.39**  
SUPERMAN 18 OZ. JAR

**Martha White Flour**  
 5 LB. BAG **89¢**      25 LB. BAG **\$3.99**

**Paper Towels** ..... **59¢**  
CORONET JUMBO ROLL 32 OZ. PALMOLIVE (30% OFF LABEL)

**Dish Liquid** ..... **\$1.49**

**5 Lb. Bag Corn Meal**  
**99¢**  
MARTHA WHITE

REGULAR OR CORN OIL **2 Lb. Bowl Shedd Spread** ..... **\$1.29**

HYDE PARK **1 Lb. Pure Butter** ..... **\$1.99**

SMALL OR LARGE CURD **Sealtest Cottage Cheese** ..... **79¢**

12 OZ. LIGHT N' LIVELY SMALL CURD **Cottage Cheese** ..... **79¢**

8 OZ. FRENCH ONION OR CUCUC/ONION **Sealtest Dip** ..... **69¢**

HYDE PARK 8 OZ. **Creasant Rolls** ..... **79¢**

TWIN PAK **Pet Ritz Pie Shells** ..... **79¢**

HYDE PARK 8 OZ. FROZEN BRUSSEL SPROUTS. **Broccoli Spears** ..... **2/\$1.09**

HYDE PARK 8 OZ. FROZEN **Cauliflower** ..... **2/\$1.09**

BREYERS **1/2 Gallon Ice Cream** ..... **\$2.19**

FISCHER'S WHOLE **Festival Hams**  
**\$1.59**  
LB.

U.S.D.A. GRADE 'A' SELF-BASTING **Tom Turkeys**  
**59¢**  
U.S.D.A. CHOICE Hen Turkeys 11 LB. AND UP LB.

FRESH LEAN **Ground Chuck** ..... **\$1.49**  
FISCHER'S MELLWOOD 16 OZ.

**Sliced Bacon** ..... **\$1.69**  
ARMOUR VERIBEST WHOLE

**Pork Loin** ..... **\$1.19**  
ARMOUR VERIBEST Rib-Half Pork Loin

**Rib-Half Pork Loin** ..... **\$1.19**  
ARMOUR VERIBEST Loin-Half Pork Loin

U.S.D.A. CHOICE ENGLISH OR **Shoulder Roast** ..... **\$1.29**

FISCHER'S **Hamlet Halves** ..... **\$2.79**

U.S.D.A. CHOICE **Chuck Roast**  
**99¢**  
BLADE CUT

U.S.D.A. CHOICE LARGE END **Rib Roast** ..... **\$2.69**

U.S.D.A. CHOICE SMALL END **Rib Roast** ..... **\$2.89**

FRESH - 12 OZ. **Standard Oysters** ..... **\$3.69**

SWIFT BONELESS **3 Lb. Canned Ham** ..... **\$6.29**



**Produce Specials**

U.S. NO. 1 GENUINE IDAHO RUSSET **10 Lb. Bag Potatoes** ..... **\$1.59**

THANKSGIVING FAVORITE **Southern Yams**  
**33¢**  
LB.

SALAD FAVORITE! BUNCH **Green Onions** ..... **3/99¢**

WASHINGTON STATE **Delicious Apples** ..... **59¢**  
LG. EXTRA FANCY RED & GOLD. FOR THE HOLIDAYS! 12 OZ. Fresh Cranberries 99¢

GOLDEN RIPE **Del Monte Bananas** ..... **4 \$1**  
LBS.

FRESH & CRISPY **Pascal Celery** ..... **59¢**  
STALK

PLUMP & JUICY CALIF. **Emperor Grapes** ..... **79¢**  
NUTRITIOUS BUNCH Fresh Broccoli 89¢

**HOLIDAY SPECIALS**

DOLE 20 OZ. ASSORTED **Pineapple** ..... **79¢**  
IN JUICE OR SYRUP

20 OZ. MINCE OR PUMPKIN **Banquet Pies** ..... **79¢**

HYDE PARK CONFECTIONERS **2 Lb. Pkg. Sugar** ..... **99¢**

HYDE PARK 2 LB. PKG. **Light Brown Sugar** ..... **99¢**

SHOWBOAT 17 OZ. CUT **Sweet Potatoes** ..... **2/99¢**

VLASIC 24 OZ. KOSHER SPEARS **Sweet Pickles** ..... **\$1.19**

GREEN GIANT 4.5 OZ. **Mushrooms** ..... **\$1.09**

HYDE PARK 8 OZ. **Betty Crocker 6 OZ. Ass't. Stuffing Mixes** ..... **69¢**

8 OZ. OREGANS (WHOLE \$1.09) **Oyster Pieces** ..... **99¢**

BETTY CROCKER 11 OZ. **Pie Crust Mix** ..... **89¢**

29 OZ. CAN **Libby's Pumpkin** ..... **79¢**

8 OZ. LIBBY'S PUMPKIN **Pie Mix** ..... **99¢**

7 OZ. PKG. **Kellogg's Croulettes** ..... **99¢**

PILLSBURY 14 OZ. **Hot Roll Mix** ..... **99¢**

SWEET SUE 14 OZ. CHICKEN OR **Beef Broth** ..... **2/69¢**

KRAFT 13 OZ. **Marsh. Creme** ..... **\$1.09**

12 OZ. SEMI-SWEET ASSORTED **Nestle's Marsels** ..... **\$1.79**

OCEAN SPRAY 48 OZ. **Cranberry Cocktail** ..... **\$1.89**

SMUCKER'S REG. OR SEEDLESS **Blackberry Jam** ..... **\$1.59**

15 OZ. WHEAT: RICE OR CORN **Chex Cereal** ..... **\$1.39**

CARNATION 22 OZ. **Coffee Inta** ..... **\$2.45**

100 COUNT **Delta Napkins** ..... **69¢**

**3 Lb. Can Shortening**  
**\$1.99**  
HYDE PARK ALL VEGETABLE

50% OFF LABEL **84 oz. Fab Detergent** ..... **\$3.29**

30% OFF LABEL - 32 OZ. **Liquid Dynamo Detergent** ..... **\$1.59**

30% OFF LABEL - 32 OZ. **Ajax Dish Liquid** ..... **\$1.59**

1.5 OZ. REG. & UNSCENTED **Ban Roll-On Deodorant** ..... **\$1.49**

100 CT. TABLETS **Bufferin Aspirin** ..... **\$2.79**

**BONUS BUY COUPON**

GRADE 'A' **Large Eggs** DOZ. **38¢**  
USE 1 WITH THE COUPON AND \$4.00 OR MORE OTHER VALUE AT PIC-PAC THIS SAT., NOV. 26, 1983.

SAVE **PIC-PAC** SAVE

## Area Deaths & Funerals

### G. D. Mink

Mr. George Douglas "Ged" Mink, 96, of Rt. 2, Mt. Vernon, died Monday, November 21, at the Rockcastle County Hospital. He was born in Rockcastle County on March 18, 1887, the son of the late Harve Mink and Pauline Jones Mink and was a retired carpenter and a member of the Apostolic Church. He is survived by: three sons, Joe Mink and Bill Mink, both of Route 2, Mt. Vernon and Emmitt Mink of Cincinnati, Ohio; six daughters, Mrs. Dora Robbins of Mt. Vernon, Mrs. Bertie Kelly of Livingston, Mrs. Rhoda Cornelius and Mrs. Lucille Hampton both of Cincinnati, Ohio, Mrs. Fannie Davis of Route 2,

Mt. Vernon and Mrs. Olive Whittaker of Livingston; three brothers, Fortner Mink of Mt. Vernon, Bradley Mink of Pineville and Ted Mink of Livingston; three sisters, Mrs. Sadie Pensol of Mt. Vernon, Mrs. Sally Mullins of Route 2, Mt. Vernon and Mrs. Virginia Jones of Burnside; 22 grandchildren, 36 great grandchildren and five great, great grandchildren. Funeral services were held Wednesday, November 23 at 1:00 p.m. at the Dowell and Martin Funeral Home Chapel by Bro. Hubert Roark. Burial was in the Kirby Cemetery.

Palbearers were grandsons. Funeral arrangements were by the Dowell and Martin Funeral Home

### Orville Miller

Mr. Orville Preston "Dude" Miller, 77, of Mt. Vernon, died Thursday, November 17 at the Rockcastle County Hospital after an illness.

He was born in Rockcastle County on November 9, 1906, the son of the late Andrew Miller and Ginnie Childress and was a member of the Bible Baptist Church and was retired from the Kentucky Stone Company.

He is survived by: his wife, Mrs. Ida Gregory Miller; four sons, Curtis Lee Miller of Route 3, Mt. Vernon, Orville Miller, Jr. of Cincinnati, Ohio, Oliver Casper Miller of Route 1, Orlando and Thomas A. "Benton" Miller of Mt. Vernon; 12 grandchildren and four great grandchildren.

Funeral services were held Sunday, November 20 at the Bible Baptist Church by Bro. Dean Joseph, Bro. Don Stayton and Bro. Lester Arnold. Burial was in the Mappie Grove Cemetery. Arrangements were by the Dowell and Martin Funeral Home.

### Carl "Red" Howard

Mr. Carl "Red" Howard, 85, of Route 3, Crab Orchard died Tuesday, November 15, 1983 at the St. Joseph Hospital in Lexington, after a short illness.

He was born on June 17, 1918 in Harlan County, the son of the late R.W. and Ellen Howard. He was a retired farmer.

Survivors are: his wife, Mrs. Agnes Smith Howard of Route 3, Crab Orchard; one daughter, Mrs. Linda Houts of Crab Orchard; three brothers, John J. Howard of Cincinnati, Ohio; Calloway Howard of Miami-

burg, Ohio and Brown Lee Howard of South Gate, California; four sisters, Mrs. Elsie Osborne of Danville, Mrs. Geneva Lear of Burgin, Mrs. Bobba Layman of Whittier, California and Mrs. Mildred Stevens of Route 3, Crab Orchard; four grandchildren. Norman Howard, Patricia Carol Smith, Anthony Houts and Angela Houts.

He was preceded in death by one daughter, Caroline Howard Smith; two brothers, Ben Harrison Howard and Jesse Howard and one sister, Grace Belcher.

Funeral services were held Thursday, November 17 at the Watson Funeral Home Chapel by Bro. Darrell Cone. Burial was in the Crab Orchard Cemetery.

### Kelly G. Fish

Kelly G. Fish, 54, of Glendale, Ohio, died Monday, November 14, 1983 at his home after a short illness.

He was born August 4, 1929 in Wildie, the son of Dora Griffith Fish and the late James Albert Fish and was an employee of General Electric Co.

Besides his mother, he is survived by: his wife, Mary Jane Anderkin Fish of Glendale, Ohio; two sons, Kelly A. Fish of Cincinnati, Ohio and Jeffrey Fish, at home; three brothers, James, Donald and Vincent Fish, all of Glendale and one sister, Mrs. Nellie Steiner of Cincinnati, Ohio.

Funeral services were held Thursday, November 17 at the Vorhis Funeral Home in Springdale, Ohio with Bro. Dallas Eubanks officiating. Burial was in the Oak Hill Cemetery in Glendale.

Palbearers were: Paul Houchens, Glenn Coffey, Bill Anderkin, Bert Anderkin, Elmo Anderkin and James Anderkin, Jr.

### Church News

#### BRODHEAD COMMUNITY THANKSGIVING SERVICE

The public is invited to attend a community Thanksgiving service at the Brohead Baptist Church at 7 p.m. on Wednesday, Nov. 23. The Brohead Christian Church will be conducting the program.

#### THANKSGIVING SERVICE AT FIRST BAPTIST

Dr. Charles Hedrick, pastor of First Baptist Church in Mt. Vernon, an-

### Library assistants attend workshop

The State Association of the Student Library Assistants planning meeting was held in the Community College Auditorium in Elizabethtown, Kentucky, November 11 and 12. The two-day meeting was a workshop under the leader-

ship of Ms. Judy Cooper, State Library Supervisor, Department of Education, Frankfort. The group drew up a state constitution and by-laws for the Association and worked on a program for the 1st Annual Convention to be held in Louisville, Kentucky, March 30-31, 1984.

Attending the State Workshop were: Marybeth Baker, Becky Fain, Leigha Jones and Laura Durham, sponsor.

Marybeth Baker, a senior Library Assistant at RCHS, is Treasurer for the Student Librarians of Kentucky. She is the daughter of Mr. and Mrs. Charles T. Baker of Mt. Vernon.

Becky Fain, a senior Library Assistant of RCHS, is President of Central District Student Library Association. She is the daughter of Mr. and Mrs. Bill Fain.

Leigha Jones, a sophomore Library Assistant at RCHS, is the RCHS representation to State Committee. Leigha is the daughter of Mr. and Mrs. Jerry Jones.

#### GOSPEL SINGING

The West Brohead Church of God is having a Gospel Singing Saturday, November 26, at 7 p.m. Featured singers will be the Cumberland Mountain Boys and others. Everyone is invited.

## THANK YOU

I appreciate your support in my re-election as Mt. Vernon City Councilman and pledge to continue in my efforts for the betterment of our community.

Ernie Tolle

pd. for by candidate

## 2nd ANNUAL

Rockcastle County  
FFA Alumni Association's

## TURKEY SHOOT

Sunday, November 27th 2 p.m.

.1 mile past the Lake Linville Boat Dock  
at the Recreation Center. Signs will be posted.

Come win a Turkey with your  
old 12 Gauge

**Brunner Studio**  
**Last Minute Gift Specials**

Five-4x5 \$19<sup>95</sup>

Original poses  
in an 11 x 14 mat

Last day for sitting - December 10, 1983

Three 8x10 \$39<sup>95</sup>

Original poses in gift folders. Last day for sitting Saturday, December 10, 1983

Gift Certificates  
1/2 Price

Shop by phone Call in your order & we'll mail you Gift Certificates

Brunner Studio

209 Short Street, Berea, KY  
(606) 986-4961

# Auction

## Mobile Homes and Mobile Home Lots

### Saturday, Dec. 3, 1983 1:30 p.m.

(Former Cox Trailer Park) Mt. Vernon, Ky.

The Vadd Corporation, owners, have authorized our firm to offer the following lots and mobile homes for the high dollar. The mobile homes will be selling for the absolute high dollar.

The Lots all have city water and sewer available. Here is a list of the lots and their respective sizes:	
Lot No. 5 - 45 x 91 x 33 x 100	Lot No. 11 - 40 x 132 x 31.5 x 125
Lot No. 6 - 45 x 100 x 35 x 106	Lot No. 12 - 35 x 125 x 45 x 117
Lot No. 7 - 40 x 106 x 45 x 117	Lot No. 13 - 35 x 117 x 45 x 110
Lot No. 8 - 40 x 117 x 30 x 125	Lot No. 14 - 40 x 110 x 35 x 105
Lot No. 10 - 40 x 138 x 35 x 132	Lot No. 15 - 35 x 105 x 60.5 x 101.7

The Mobile Homes that we will be selling are located on lots 5, 10, 11, 13, 14 & 15. Each of the mobile homes will be sold individually and then with the lot, selling whichever way reflects the best returns for the sellers.

Mobile Home - Lot No. 5 - 10 x 50 Horizon 2 bedroom, living room, kitchen & bath.

Mobile Home - Lot No. 10 - 12 x 60 Capella 2 bedroom, living room, kitchen, and bath.

Mobile Home - Lot No. 11 - 10 x 50, livine room, kitchen, 2 bedrooms and bath.

Mobile Home - Lot No. 13 - 10 x 50 Colonial, living room, kitchen, 2 bedrooms and bath.

Mobile Home - Lot No. 14 - 10 x 50 20th Century with 2 bedrooms, living room, kitchen and bath.

Mobile Home - Lot No. 15 - Valian, 12 x 60 with living room - kitchen combination, 3 bedrooms and bath.

This property will sell on the premises - 2:30 p.m.

We will also be selling a mobile home and lot located on Davis Street in Mt. Vernon.

The Mobile Home is a 10 x 40 Stanford brand with living room, kitchen, 2 bedrooms and a bath. The lot measures approximately 50 x 100.

Whether you're in the market for a good lot on which to place your mobile home or if you're interested in a mobile home of your own, please make plans to attend this auction.

TERMS: 20% down day of sale, balance in 30 days or liberal terms with low monthly payments available if contacted prior to sale date.

For additional information, contact:

## Ford Realty & Auction Co.

Soleter-Auctioneer  
Col. Sam Ford  
Col. Roy Adams  
Col. Danny Ford

Auctioneer  
Col. Jerry Ham  
Col. Willard Bullock

MT. VERNON, KY. PHONE 986-4525

## Thanksgiving Is --- Being Together

May your holiday be abundant in all good things  
shared with loving family and dear friends.

Our thanks to you.

### THE BANK OF MT. VERNON

MT. VERNON, KY.  
MEMBER F.D.I.C.

Phone 254-5141

# Honor Rolls

## Livingston

**4TH GRADE**  
 Sherrie Bullock, Cheryl Clark, Janet Collins, Curtis Cotton, Janet Durham, Troy Durham, Tanya Hammond, Sheila Hodge, Anita Gail Hurley, Kimberly Kirby, Amanda Langford, Andy Martin, Angela Stallworth.

## 5TH GRADE

Jennifer Clark, Anita Durham, Lora Hodge, Kathy Howard, Shane Johnson, Anna Otterson.

## 6TH GRADE

Tawn Chance, Stephanie Fisher, Brian Griffin, Brad Hurley, Melissa Hurley, Angela Langford, Jenny Lovell, Brenda Miller, Tawanna Miller, Wendy Robinson, L. W. Sparks.

## 7TH GRADE

Heather Jones

## 8TH GRADE

Darren Allen, Jeff Carpenter, Traci Clark, Jeanne Griffin, Gary Langford, Sabrina McGuire, Lori Mink, Tanya Parrett, Vicki Sturgill, Elizabeth Waddie, Debbie Wagers.

## Mt. Vernon

### 4TH GRADE

Glenna Bullock, Frankie Mason, Scott Mullins, Crystal Rowland, Matthew Bryant, Anthony Mink, Michael Durham, Amanda Johnson.

### 5TH GRADE

Sherman Cook, Melinda Nely, Janie Lear, Nancy Elicy, Shondale Philbeck, Jennifer Renner, Tina Robinson, Chastity Sexton, Christy Thompson, Chris Bullock, Tiffany Carter, Stephanie Collins, Charles Davis, Judy Dean, Sherman Miller, Crystal McWhorter, Jennifer Noe, Haley Swinney, Cloia Smith, Cindy Gregory, Lesley McCracken, April Kendrick, Alicia Rush, Mike Smith, Lisa McClure, James Graham, Chuck Mink, Amy McClure, Stephanie Singleton, Barbara Crouch, Erica Kirby, David Eaton.

### 6TH GRADE

Chad Abney, Kim Barnes, Mildred Bullock, Stephanie Carmack, Julian Cromer, Greg Daugherty, Brandon DeBorde, Brigitte DeBorde, Angie Dowell, Kristy Fletcher, Robynne Harris, Gina Martin, Carrie Mullins, Mike Singleton, Jennie Thorpe, Sonya Prewitt, John Moore, Becky Harper, Angela Mullins, Rodney Blanton, Christopher Frith.

### 7TH GRADE

Sara Anderkin, Maria Jo Bryant, Theresa Bryant, Kimberly Bullock, Treana

Carter, Mabelle Decker, Keri Terina McGuire, David Owens, Paulita Thomason.

### 8TH GRADE

April Bruce, Judy Bullock, Kim Bullock, Carol Coffey, Kenny Cornelius, Jason Couger, Ronale Cromer, Tammy Cummins, Julie Dowell, Belinda Durham, Joseph Gregory, Tobee Harris, Pat Hansel, Timothy Hodges, Tracy Mullins, Shannon Osborne, Jennifer Parsons, James Renner, JoAnn Robbins, Kim Shepherd, Jonathan Stewart, Jeff Winstead.

## Roundstone

### 4TH GRADE

Julie Coffey, Tonya Gabbard, Rebecca Hudson, Christa Isaacs, Stephanie Johnson, Brad Kirby, Starr Laswell, Billy Linville, Judy Manzi, Donisha Mullins, Scott Parkey, Crystal Reed, Juanita Reed, Christina Sildon, Joshua Smith, Kim Smith, Carla VanWinkle, Tonya Whittemore, Jason Woods, Amy Wren, Gail Wren.

### 5TH GRADE

Billy Adams, Stephanie Bowman, Teresa Burdette, Linda Cain, Tonya Church, Gwyn Fowler, Sandy Gadd, Becky Harding, Carol Isaacs, Sherry Johnson, Johnna Lear, Dawn Lewis, Preston Miller, Robin Mullins, John O'Neal, Rita Ponder, Carla Sears, Jay Sower, Billy Todd, Cynthia Turner, Stephanie VanWinkle.

### 6TH GRADE

Joey Blair, Angela Cain, Jennifer Coffey, Donna Con, Cindy Cromer, Twila Croucher, Shane Durham, Crystal Helton, Mike Linville, Jacqueline Nisley, Clara Pigz, Beth Ponder, Heather Reynolds, Connie Turner.

### 7TH GRADE

Wayne Anderkin, Adam Coleman, Stephanie Dooley, Tonya Durham, David Gadd, Jennifer Isaacs, Tim Isaacs, Chris Lewis, Clayton McNew, Chad Merritt, Rusty Moore, Lora Pigz, Susan Smith, Lisa Wilson, Melora Wren.

### 8TH GRADE

Shonda Bowman, Tina Bullock, Tracy Burdett, Lavenia Campbell, Regina Lewis, Matt Manzi, Lewis Miller, Rebecca Parsons, Sherri Mink, Ginger Robinson, Cindy Witt.

## Call

news items  
to 256-2244

### HAMMONS & OWENS CONSTRUCTION COMPANY

David Hammons  
Crab Orchard, Ky.  
(606) 355-7327

Marvin E. Owens  
Brookhead, Ky.  
(606) 758-8052

3 Piece — 10 Ft., 12 Ft., 16 Ft.  
4 Piece — 10 Ft.

Manufactured by:  
Unlimited Fiberglass, Inc.



# REAL ESTATE FOR SALE

### COMMERCIAL PROPERTIES

**Small Commercial Building**—Small commercial building located on West Main St., Mt. Vernon. This building could be used for several types of small businesses or adapted for office space very easily. A bargain priced at \$60,000.

**Mobile Home Park** with 7 mobile homes. Excellent income potential—tax shelter, sound investment. Only \$47,500. K-2.

**Commercial Lot**—located on Main St., Mt. Vernon. Measures approximately 5x160. City water and sewer available. Priced at only \$15,000. K-10.

**Commercial Building**—Main Street, Broadhead, Ky. Income producing, good investment. Reduced to \$16,900. N-3.

**LEASE PROPERTY**  
**Commercial Building**—West Main St., adjacent to Fain Furniture. Could be adapted for most any type business or could easily be used for office space. N-10.

**Brick Home**—near Hilltop market. Home has 3 bedrooms, living room, kitchen, built-in back porch and partial basement. \$200 per month plus \$200 security deposit.

**3 Bedroom**—off Road Stone Home—hospital, \$200 per month plus \$200 security deposit required.

**Businesses**  
**Beauty Shop**—includes 9 dryers, 6 chairs, 2 shampoo bowls and all other equipment and supplies needed for this type business. Call for details. Reduced to \$7,900.

**New Dairy Freeze Drive-In** South of Mt. Vernon. Complete with all equipment. Ideal opportunity—records available to qualified prospects.

**Established Country Store Business**—Excellent opportunity, Ottawa, Building with living quarters, all equipment, owners retiring. \$39,000. plus inventory. N-14.

**FARMS AND ACREAGE**  
**60 Acres**—more or less, South of Mt. Vernon in the Maple Grove Creek area. Some timber and coal possibilities. \$175 per acre. K-9.

**100 Acres**—raw land, just off Chestnut Ridge road in the East Fork Creek area in Rockcastle County. \$350 per acre. L-7.

**74 Acres**—which approximately 30 acres is bottom-land. Located on Dug Hill Road near Brookhead. Has tobacco base and an acre timber. Only \$37,500. L-8.

**8 Acres** and Brick Home—5 miles south of Mt. Vernon. House has 2 bedrooms, living room, kitchen and bath. It also has a fireplace, wall to wall carpet, storm doors and windows, full basement and city water. In addition there is a barn. Owner will divide and sell 2 acres and house together and 5 acres and barn together. \$25,000. N-8.

**12 1/2 Acres**—Copper Creek section of Rockcastle County. Good building site—mostly hill land with lots of firewood. Priced at \$5,900. N-15.

**15 Acres**—Excellent Small Farm, 15 acres more or less which is most all tillable. Quail section of Rockcastle County. City water available and black-top road frontage. Also has 500 lb. tobacco base. All for \$21,500. O-3.

**New Listing—33 Acre Farm**, just outside city limits of Mt. Vernon. Development possibilities, 1400 lb to-bacco base. House and good barn. Priced reasonable at \$59,900.

**3.8 Acres**—more or less located in Broadhead, Ky. Behind Martin's Garage. For only \$1,850. O-10

**\$50,000 AND UP**  
**Tri-Level Home**—located in the Barnett Subdivision, Mt. Vernon. 5. House has large living room, 4 bedrooms, and 2 1/2 baths. Lawn is enclosed with a plank fence. Priced at \$59,900. N-13.

**Near Hospital**—Lovely 1 1/2 story home. Home has 4 bedrooms, 2 baths, dining room, kitchen with built-in cabinet, family room and music/office room. Approximately 1 acre, fruit trees, owner leaving. Priced to sell quick. \$59,900. K-14.

**3 Bedroom White Brick**—located in the Robert Ford Subdivision, walking distance to downtown and to library. House also has family room, living room, kitchen, 1 1/2 baths, heat pump, fireplace, built-in appliances, washer/dryer hookup, and attached garage with opener. Priced at \$15,900. M-17

**\$40,000 - \$50,000 Range**  
**Split Foyer Brick**—Robert Ford Subdivision—will to wall carpet, electric heat, washer/dryer hookup, city water and sewer. The floor plan of the house consists of entrance hall, living room, dining room, kitchen, 3 bedrooms, family room, 1 1/2 baths, utility room, 2 car garage. Walk to town. Priced at \$42,900. F-8.

**Tri-Level**—near Mt. Vernon. House has 3 bedrooms, 2 1/2 living rooms, living room, kitchen with oak cabinets and situated on a large wooded lot. Also fireplace, central air, 2 car garage. Appraised at \$47,900 but priced at only \$49,900. G-2.

**New Home** in Brookhead—Brick Home with 3 bedrooms, 1 1/2 baths, living room, kitchen with custom built cabinets, central air, electric heat, and two car garage. Appraised for \$47,900 but priced at only \$46,000 for a quick sale. N-2.

**Northern Rockcastle County**—3 bedroom brick with living room, dining room, kitchen, 2 baths, and utility room on a dandy 1 acre lot. House also has total electric, carport, storm windows and there is a 20x20 block storage building and a 12x16 frame building. Reduced to \$47,900. M-5.

**6 Room Brick**—South of Mt. Vernon—House has 3 bedrooms, living room, kitchen, family room and bath. Has electric heat, wall to wall carpet, fireplace with insert, washer/dryer hookup and paneled throughout. Only \$42,900. N-9.

**Excellent Location**—corner of School and Williams St. in Mt. Vernon. This dandy brick offers living room, dining room, kitchen, den, and utility room downstairs and 4 bedrooms and bath upstairs. It also has wall to wall carpet, fireplace, storm windows, city water and sewer and much more. One of Rockcastle's finest neighborhoods. Priced at \$44,900. L-5.

**\$20,000 - \$40,000 Range**  
**Brick Home**—House has 3

bedrooms, living room, kitchen, 1 1/2 baths and utility room. Hillview Subdivision. Near Hospital, Electric heat, wall to wall carpet, washer/dryer hookup plus much more. Only \$38,500. N-17.

**1 1/2 Story Frame House**—2 Acres, off Broadhead Rd. in Mt. Vernon. House has living room, dining room, kitchen, family room, 3 bedrooms, and 1 bath on first floor with 2 bedrooms upstairs and full basement. 2 car garage with carport, gas heat, central heat. REDUCED TO \$39,900. Owner financing to qualified prospects. M-15.

**Country Atmosphere**—1 mile from town, 3 acres. House offers 3 bedrooms, living room, kitchen, family room and bath. Has coal furnace, hardwood floors, storm windows, full drive-in basement, city water and cistern. Priced at \$39,500. O-3.

**West Main Street**—1 1/2 Story Frame House. The floor plan consists of living room, dining room, kitchen, 2 bedrooms and bath downstairs, with 3 bedrooms upstairs. Has wall to wall carpet, paneled, city water and sewer, aluminum siding, storm doors and windows, and is total electric. Priced at \$32,900. O-2.

**3 Bedroom Brick**—Maretburg, 2 acres, living room, kitchen, dining room, utility room and bath. House also has electric heat, storm doors and windows. Also a carport. All for \$36,900.

**Country Atmosphere**—1 mile from town, 3 bedrooms, living room, kitchen, family room and bath. Has coal furnace, hardwood floors, storm windows, full drive-in basement, city water and cistern. Owner will trade to mobile home and lot. Priced at \$39,500. O-3.

**Homes Under \$30,000**  
**Brookhead**—Excellent Frame house with living room, dining room, kitchen, 4 bedrooms, den, bath, heated by fuel oil stove, city water and sewer, storm doors and windows, hardwood floors. Owner will trade or sell. Priced at \$29,900. C-16.

**New Listing**—6 miles south of Mt. Vernon, Excellent 3 bedroom house with living room, kitchen, bath and utility room. Also has wall to wall carpet and washer/dryer hookup. Top notch condition. Owners moving. Priced to sell quick at \$26,900. O-8.

**Country Special**—House has living room, kitchen, 2 bedrooms, bath and utility room. Also has been recently remodeled inside and out. All new oak cabinets, and wall to wall carpet. 5 miles south of Livingston just off 490. \$16,500. N-10.

**Livingston, Kentucky**—Modern frame house and large lot. House has 2 bedrooms, living room, kitchen with oak cabinets, dining room and den combination. Can be yours for \$18,500. N-12.

**1982 Almost New Mobile Home**—Home has 2 bedrooms, living room, kitchen, 2 baths, and is total electric. Located near Lake Linville, \$24,900. N-11.

**Frame House**—W. Street, Brookhead, Ky. Has 2 bedrooms, living room, kitchen, and bath. House has been newly remodeled and

## Ford Realty & Auction Co.

256-4545

256-4545

Mt. Vernon, Ky. 40456

SAM FORD, GRI  
Nights 256-4666

DANNY FORD, GRI  
Nights 256-4666

ROY ADAMS, GRI  
Nights 758-0090



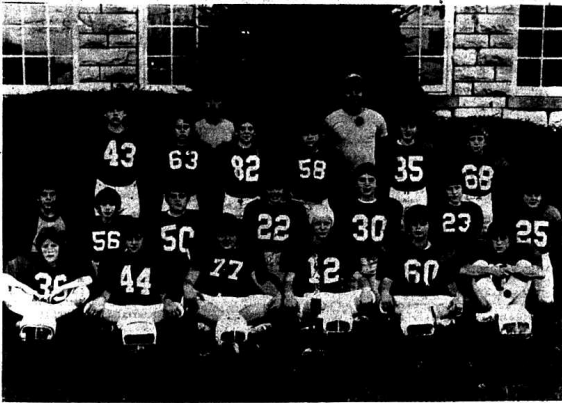

The Brodhead Bengals completed the Youth League Football Program with an unblemished record. In addition to winning all their regular season games, the Bengals also won two out-of-county tournaments. Members of the squad were, front row, from left: Scott Thompson, Chuck Shields, Gary Cole, James Cromer, Charlie Napier, Rodney Kirby. Second row, Gary Santo, Curtis Cash, Mike Appleman, Shannon Owens, John Ford, David Witt, Kevin Goff. Back row, Kevin Rowe, Scott Price, Dane Cox, James Reynolds, William Mahaffey, Mark Lunsford. Coaches were Jeff Lear, left and David Riddle.

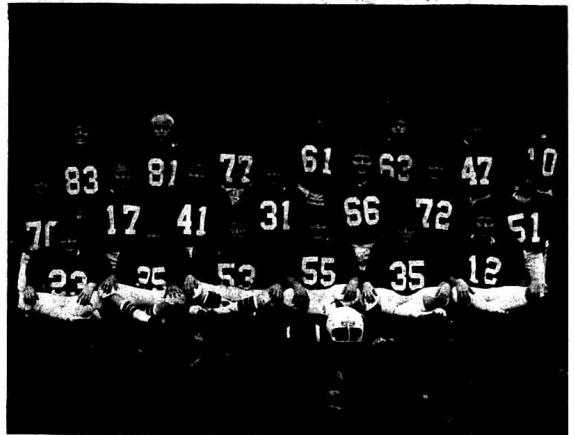

The Roundstone Redskins were coached by Jody Harrison, Danny Coleman and Fred Clayton McNew, Chad Merritt, Jeremy Brock, Chris Turner. Third row, Tom Connor, Scott Parkey, James Morgan, Jason front row, from left: Tim Gadd, Chad Burdette, Joey Bullen, Mike Blair, Jessie Mahaffey, Adam Coleman. Second row, John David Wilson, Tim Burdett, Scott Bullen.

## State Legislature

By Sen. John Rogers

Kentucky's state legislature is in the process of winding up its 1982-83 interim committee work and taking aim at the 1984 session of the General Assembly.

A majority of the issues which will garner attention during the upcoming session have already been

reviewed by interim committees. As a result 180 bills have already been prepared for the session.

Activities of the 92 committees and subcommittees authorized by the Legislative Research Commission officially concluded on October 31st.

Of course, many of the profiled bills are ideas that have been floating a-

round the legislature for several years.

For instance, one profiled bill seeks to create a new section to the Kentucky Constitution to permit the legislature to establish qualifications and training requirements for coroners.

Another profiled bill seeks to permit sheriffs to succeed themselves in office.

It is interesting to note that of the thousands of bills and amendments to bills which will be considered by the 1984 General Assembly, there is one bill that is more important than all the rest.

The single most important responsibility of the state legislature, as required by the Kentucky Constitution is the enactment or passage of a two-year state

budget

The legislature, as always, must enact a budget to fund the whole of state

government for two years. The 1982-84 budget totaled in excess of \$10 billion.

**REGISTER TO WIN A TURKEY**  
AT THE  
**MT. VERNON ATTIC**  
(Details at the Store)

Open: Monday - Thursday 9:30 to 4 p.m.  
Friday 12:00 to 7 p.m.

Activities of the 92 committees and subcommittees authorized by the Legislative Research Commission officially concluded on October 31st.

## Personals

Recent visitors of Julie Burdette were Mrs. Dale Menifee of Florida, William Menifee of Alabama, Dovie Menifee and daughter, Helen of Canada, Eula Menifee of Berea, Edna Richards of Delaware, M.F. and Mrs. Claude Reynolds of Louisville, Mrs. Merve Miller and Virgie of Lancaster, Mrs. Matilda Brenda of Crab Orchard.

**"OLD TIME" BRACH'S QUALITY CANDY**

QUALITY CANDIES Since 1904

**HATT'S 5 & 10**  
MAIN STREET  
MT. VERNON, KY. 40456

## "Convenient no what i mean!"

Participating 5 Quantity Right - Only reserved - CDM 1983

**Fischer's Mellwood Bacon**  
\$1.39  
1 LB. PACKAGE

**Open Thanksgiving Day**

**Rainbo Brown 'n Serve Rolls**  
2.99

**Birds Eye Cool Whip** ... 79¢  
8 OZ.

**Lay's Brand Potato Chips**  
99¢  
8 OZ. BAG

**Kay's Ice Cream** ... \$1.89  
HALF GALLON

**Fischer's Canned Ham**  
\$6.39  
3 LB.

**Chocolate Fluffed Bismarks**  
2.49

**Good only November 21 thru November 27, 1983**

**Good only November 28 thru December 4, 1983**

**PEPSICO** other people MOUNTAIN DEW

16 OZ. RETURNABLES | Plus Deposit

**Convenient Food Mart**

# Auction

of  
**Mr. and Mrs. Larry Goff's**

**170 Acres** more or **3 Tracts**  
**1,585 lb. Tobacco Allotment**

**Sat., Nov. 26, 1983 10:30 a.m.**

NEAR LAMERO

LOCATION: Approximately 16 miles south of Mt. Vernon and 6 miles south of Livingston. Turn across new bridge in Livingston onto Highway 490 and follow auction signs to the sale.

TRACT NO. 1 - Contains 23.96 acres by survey and has 7.9 acres of cleared land. This tract has a 808 lb. basic tobacco allotment.

TRACT NO. 2 - Contains 14.69 acres by survey and has 757 lb. basic tobacco allotment. This tract has 7.4 acres cleared land.

TRACT NO. 3 - Contains 130 acres, more or less, which will be sold by the boundary. This tract has some young timber on it and a basic tobacco allotment of 20 lbs.

TERMS: 20% down day of sale, balance within 30 days with delivery of deed.

For additional information, contact:

**Ford Realty & Auction Co.**

Auctioneer  
Col. Sam Ford  
Col. Roy Adams  
Col. Danny Ford

Auctioneers  
Col. Jerry Ham  
Col. Willard Bullock

MT. VERNON, KY. PHONE 294-4448



## Social and Women's News



Mr. and Mrs. Michael Reynolds

### Lawrence-Reynolds vows said in candlelite ceremony

On September 24, 1983 at 7:30 p.m. the double-ring candlelite ceremony was the setting of Sunrise Baptist Church. The ceremony was performed by Reverend Bradley Goforth. Nuptial music was presented by Keith Bussell and Caroline Cash.

The solemnized vows were said by Kathy Lawrence, daughter of Mr. and

Mrs. Billy Lawrence of Broodhead, and Mike Reynolds, son of Mr. and Mrs. John Reynolds of Mt. Vernon.

The bride was escorted to an altar of white lilies and given in marriage by the uncle of the bride, James Elyvins. She chose a gown of soft silk sheer lace over taffeta with a Queen Anne neckline with seed

pearls and a cascade of white lilies. To complete the gown, she wore a veil of seeded pearls with tiers of mesh.

The bride carried a cascade of petite pink roses accented by white and maroon lilies.

The maid of honor was the sister of the bride, Miss Linna Lawrence. She wore a street length gown of gray silk with elbow length sleeves and carried a cascade to match the bride's bouquet.

Mr. Kenneth Bullock served as best man. Both he and the groom were attired in gray tuxedos with pink pleated shirts accented by a white rosebud boutonniere.

Brother of the groom, Johnny Reynolds and nephew of the bride, Troy Simpson, served as ushers. Friend of the bride, Michelle Elam, resided at the guest book.

For her daughter's wedding, Mrs. Lawrence chose a street length gown of dark blue chiffon. The groom's mother chose a street length gown of maize linen. Both wore a corsage of pink and wine roses.

A reception was held in the fellowship hall of the church. The bride's table was centered with a four-tiered wedding cake adorned by a flowing fountain of water, pink roses and cupid's. Ladies of the bride's family served the cake and punch.

After a short honeymoon, the couple now resides in Broodhead.



By Cheryl Witt  
County Extension Agent  
For Home Economics

**Freezing Cooked Turkey**  
Bone and freeze leftover turkey as soon as possible after the meal. Pack the pieces of meat tightly to

prevent it from becoming soggy. To keep it as moist as possible. Otherwise an off-flavor may develop. Package in freezer bags or freezer wrap.

A good way to freeze small pieces of cooked turkey is to cover it with broth or gravy. Leave 1 inch of headspace in quart containers and 1/2 inch in pint containers.

Plan to use cooked turkey within a month if packed separately. If packed in broth or gravy, however, it will keep well up to 6 months in your freezer.

#### Freezing Broth, Gravy

If you want to freeze broth separately, remove bones, skin and excess fat, then cool broth for 30 minutes by setting the pan in another pan of cold water or ice water. Pour into freezer containers, leaving 1 inch headspace for quarts and 1/2 inch for pints. Use frozen broths or gravy within 6 months.

Cool gravy in the same manner before freezing. Allow same amount of headspace. The thawed gravy won't be as thick as it was originally.

#### Freezing Stuffing

When you freeze leftover stuffed turkey or chicken, be sure to take out the stuffing and freeze it separately. Use it within 6 months.

#### Date the Packages

Be sure to write the date frozen on the package label. That will help you to remember to use the turkey, broth, gravy or stuffing before it goes over the recommended storage time and loses some of its quality and flavor.

#### Refreezing Turkey

If raw or cooked poultry thaws, you can refreeze it if it still contains ice crystals. But thawing and refreezing will lower its eating quality, so it would be better to use it in a meal right away instead.

#### Timesavers

You might want to make up a casserole with the leftover cooked turkey

and freeze it for a quick meal on a busy day this winter. Plan to use within 6 months.

Another idea would be to make turkey sandwiches and freeze them. You can tuck these frozen sandwiches into a lunchbox in the morning and have them thawed and still safe to eat at noon. They'll keep in your freezer up to one (1) month.

Frozen broth is good in soups or for making gravy.

#### Thawing Turkey

When you thaw turkey, stuffing, broth or gravy, do it in the refrigerator. Don't thaw it at room temperature because that gives food poisoning bacteria a chance to go to work on it.

You can pop a frozen casserole into the oven and heat it without thawing. Just be sure to start with a cool oven.

### School Menu

Nov. 28-Dec. 2

#### BREAKFAST:

Monday: Poptart, juice and milk.

Tuesday: Peanut butter and honey sandwich, juice and milk.

Wednesday: doughnut, juice and milk.

Thursday: toasted cheese sandwich, juice and milk.

Friday: French toast, syrup and butter, juice and milk.

#### LUNCH:

Monday: Chicken nuggets, whipped potatoes, peas, white bread, milk, tingle.

Tuesday: cheeseburger on bun, French fries, lettuce leaf and pickles, milk, fruit.

Wednesday: vegetable soup, crackers, carrot and celery sticks, cheese, milk, peanut butter cookie.

Thursday: beefaroni, green beans, cole slaw, rolls, milk, jello.

Friday: pizza, tossed salad, buttered corn, milk, castle cookie.



Jarvis and Linda Martin of Livingston announce the birth of their first child, a son, born October 28, 1983 at Fattie A. Clay Hospital. He weighed 8 lbs 13 oz. and has been named Michael Jarvis. Grandparents are Mr. and Mrs. Murphy Martin of Livingston and Raymond and Teasie Wheeler of Michigan.

### Library news

As the librarian of the Rockcastle County Library, I would like to urge each and every person that has an overdue book or books out to please return them to the library immediately. We are the only library in the county and we only have these books for loaning out. So, please bring the overdue books in because other people might enjoy the company of a book you may have.

We are going to change our policy for the rest of the month (thru November 30, 1983) and if anyone brings in an overdue book, you won't be charged. So, please look in your closets, under your beds, or any where and bring those books in by November 30th and you'll not be charged.

Thank you,

Arlene Davis

# Auction

OF

Mr. and Mrs. William Edd Mink's

## MOBILE HOME - BUILDING AND LOTS

Saturday, Nov. 26, 1983 1:30 P.M.

Level Green Section of Rockcastle Co.



LOCATION: Approximately 6 miles south of Mt. Vernon on Highway 461.

Mr. and Mrs. Mink have purchased another home and contracted our firm to offer this property at public auction.

**TRACT NO. 1** - Measures approximately 140 ft. x 132 ft. overlooking the beautiful countryside. The lot offers several nice trees and city water is available.

Improvements consist of the above-pictured 1971 mobile home. It has 2 bedrooms, living room, kitchen and bath. The mobile home has a fuel oil furnace, washer/dryer hook-up, wall to wall carpet, plus much more.

**TRACT NO. 2** - Measures approximately 119 ft. x 132 ft. It also has some nice trees and a beautiful view of the countryside. City water is also available to this tract.

Improvements consist of a 24x30 building, known as the old Level Green School Building. This building would be ideal for storage or, with some work, could be made into a dwelling.

**AUCTIONEER'S NOTE:** The lots and mobile home will be offered separately, then together, selling whichever way reflects the best returns.

**TERMS:** 20% down day of sale, balance in 30 days with delivery of deed.

For additional information, contact the seller at 758-4188 or:

## Ford Realty & Auction Co.

Realtor-Auctioneer  
Col. Sam Ford  
Col. Roy Adams  
Col. Danny Ford

Auctioneer  
Col. Jerry Mann  
Col. Wilbur Bullock

MT. VERNON, KY. PHONE 264-455

You have retirement plans.  
You have life insurance.  
You have written your will.

### Have you pre-arranged your funeral?

THE NEW DOWELL & MARTIN PRE-ARRANGEMENT INFLATION PROOF FUNERAL PLAN

Pre-arranging, today, can mean the difference between a decision made by one, alone, without time to consider every detail, or sound choices made by the way you've made every other life decision . . . with reason and deliberation.

It makes sense. At the time of need, your family doesn't need the burden of financial decisions when they are trying to cope with emotions. We can help you with all the details. We have a FREE Vital Information Record that is a sensible first step in introducing you to the Dowell & Martin Inflation Proof Funeral Plan. Inflation Proof means the cost is guaranteed at today's prices. If you buy now, your price will not increase in the future.

Pre-Arrangement planning . . . a simple and thoughtful thing you can do for your family.

## Dowell - Martin FUNERAL HOME

MT. VERNON, KENTUCKY

(Choosing the Inflation proof plan for your family is safe; all funds are deposited with a Savings & Loan insured by an agency of the U.S. government.)

SEND FOR COMPLETE DETAILS

I WANT TO KNOW MORE ABOUT THE GUARANTEED FUNERAL PLAN

Name \_\_\_\_\_  
Address \_\_\_\_\_  
City \_\_\_\_\_ State \_\_\_\_\_  
Telephone \_\_\_\_\_ Zip \_\_\_\_\_



## Forthcoming marriage

Mr. and Mrs. James Gilbert of Route 3, Somerset, announce the engagement and forthcoming wedding of their daughter, Stephanie Lee, to Barry Layne Hurst, son of Mr. and Mrs. Donald Hurst of Route 1, Brohead. The ceremony will be held at the Sunrise Baptist

Church at Rt. 3, Somerset, on the 2nd of December at 2:30 p.m. with a reception immediately following in the basement of the church. The custom of an open wedding will be observed and all family and friends are invited to attend.

## Homemakers News

### Quail Homemakers Meet

The Quail Homemakers held their regular monthly meeting, October 31st at the

### NOTICE OF INTENTION TO MINE Pursuant to Application No. 592-9416

In accordance with the provisions of KRS 350.055, notice is hereby given that Ikerd-Bandy Co., Inc. has filed an application for a permit for a surface coal mining and reclamation operation of approximately 51 acres located 0.9 miles South East of Sand Springs in Rockcastle County. The proposed operation is approximately 1.3 miles North East from State Route 1249's junction with the Price Branch Road and located 0.5 miles West of Skegg Creek. The latitude is 36 degrees 19' 13". The longitude is 84 degrees 17' 17". The surface area is owned by Donald and David Purcell.

The proposed operation is located on the Mt. Vernon U.S.G.S 7 1/2 minute quadrangle map. The operation will use the contour striping method of mining. The application does not constitute a change from pre-mining land use to post-mining land use. The operation will not involve the relocation of a public road.

The application has been filed for public inspection at the Department for Surface Mining Reclamation and Enforcement's London Regional Office, State Office Building, London, Ky. Written comments, objection or requests for a permit conference must be filed with the Director of the Division of Permits, 6th floor, Capital Plaza Tower, Frankfort, Kentucky 40601. 1424

### NOTICE OF INTENTION TO MINE Pursuant to Application Number 592-9449

In accordance with the provisions of KRS 350.055, notice is hereby given that Ikerd-Bandy Co., Inc., P.O. Box 246, Paris, Ky. 40353, has filed an application for a permit for a surface coal mining and reclamation operation of approximately 91 acres located 2 miles East of Red Hill in Rockcastle County.

The proposed operation is approximately 1/2 mile East of Ky. 1955's junction with Ky. 1004 and located 1/2 mile Northwest of White Oak Creek. The latitude is 37 degrees 21' 37". The longitude is 84 degrees 10' 38". The surface area is owned by Gilbert Wynn, Virgil Wynn, Charlie Smith, Hoy Campbell, Virgil Lunsford, Edward Singleton, Joseph Clark, Elbert Allen and Howard Heirs and Dewey Gilbert.

The proposed operation is located on the Livingston U.S.G.S 7 1/2 minute quadrangle map. The operation will use the mountain top removal method of mining. The application also includes a proposed land use change from undeveloped and pastureland with impoundments pre-mining land use to a post-mining permanent impoundments post-mining land use. The operation will affect an area within 1/2 mile of public road(s) Ky. 1955, White Oak Creek Road, and Singleton Road. The operation will involve relocation of the White Oak Creek Road for approximately 4 months.

The application has been filed for public inspection at the Department for Surface Mining Reclamation and Enforcement's London Regional Office, State Office Building, London, Kentucky 40761. Written comments, objection or requests for a permit conference must be filed with the Director of the Division of Permits, 6th Floor, Capital Plaza Tower, Frankfort, Kentucky 40601. 1424

new recipes and patterns for making gifts were distributed to all members.

Most members made plans to attend the candy making workshop, Thursday, December 1st.

## Letter to the Editor

Dear Editor,

I am trying to locate family members of the J.M.



The Kentucky School for the Deaf varsity football team had a winning season, closing with a 6-4 record for 1983. Doug Pulley, 16, a sophomore at KSD who is under the Department of Human Resources care, Cora LeForin, social worker, was a member of the KSD team. Doug was KSD's starting defensive left tackle who averaged 5 tackles per game for the Colonels. Doug was a good, hardworking, dedicated player in the 1983 season.

Reynolds, who lived in Disputanta, Kentucky in 1902. He had two daughters, Chessie and Etta. Etta married J.W. Lambert. Will anyone with knowledge of this family, please contact P.O. Box 228, Berea, Kentucky 40403.

## Electrical Class

The Ky. Dept. of Mines and Minerals will be conducting an electrical initial and Retraining class in the Regional State Office Building, 2nd Floor in London, beginning on November 29, at 9 a.m. This class will meet both state and federal

requirements. Registration will be during the first class period. There is no charge for class.

"A wise man sees as much as he ought, not as much as he can." Montaigne

## Happy 50th Wedding Anniversary Mom and Dad.

from James, Brenda, Susan

Visit the **BRACHS "CANDY STORE"** at **HIATT'S 5 & 10** in Mt. Vernon

PEANUTS PEANUT BUTTER CHIPS

**CANDY JAR Favorites**  
Quality Candies Since 1901

**\$1.99** lb.  
**SPECIAL!**

<b>TDK BLANK CASSETTES</b> <b>\$1.96</b> Ea. 90 Min. Limit 3 <b>WARRANTY</b> THE MACHINE FOR YOUR MACHINE		<b>Diamond Needles</b> Come in for a new PFANSTIEHL DIAMOND NEEDLE PHONO CARTRIDGES ALSO IN STOCK		Open 9 a.m. to 9 p.m. 7x Days Weekly <b>Discount John's Store</b> Phone 864-4334 Phone 256-4525 London Mt. Vernon U.S. 25 & Airport Road U.S. 25 South Open Sunday After Church 12 to 6 p.m.	
<b>.22 CAL. RIFLE</b> SINGLE SHOT <b>\$39.97</b>		<b>SUPER X SHELLS</b> 12 Ga. \$5.99 16 Ga. \$5.99 20 Ga. \$5.44 New 1983 Stock		<b>SHOTGUN CLEANING KITS</b> 12 to 20 Ga. Belt With Pockets <b>\$347</b> EACH COMPARE \$6.99	
<b>RECOIL PADS</b> <b>\$1.79</b> Ea. Slip on pads Medium or Large		<b>KY. WILDCAT BALL</b> <b>\$8.99</b> Ea. Compare \$16* LAY-A-WAY FOR XMAS		<b>TAILGATE PROTECTOR</b> <b>\$12.97</b> Each Limit 1 Aluminum & Chrome Protectors to fit most American made Pickups.	
<b>CAULK</b> <b>66c</b> Tube Limit 10 Oil Base		<b>BUMPER JACK</b> <b>\$12.97</b> EACH Heavy Duty 115.97 Perfect for Tobacco Presses		<b>Valvoline GAS LINE ANTI-FREEZE</b> <b>47c</b> Each Limit 2 Don't Freeze up this Winter	
<b>21 SOCKET SET</b> Your Choice SAE OR METRIC <b>\$3.99</b> EACH Reg. \$8.44 Limit 2 Layaway for Christmas		<b>SPRAY PAINT</b> GIANT 12 OZ. CAN <b>99c</b> Each SOLD IN HWY. DEPT. LIMIT 6		<b>6 LB. MAUL</b> <b>\$10.77</b> Limit 1 Sturdy Built Well Balanced	
<b>CONVERSE</b> Lay Away for Christmas Pro Line 150 Stud Football Shoe. The shoe that took the NFL by storm. <b>\$22.77</b> Men's 6 1/2 - 12 Boy sizes 3-6 only \$28.77		<b>CONVERSE</b> Lay Away for Christmas BABY SKATES DOLL <b>\$26.97</b> LAY-A-WAY She really skates. London Store Only		<b>BRUSH 'n CURL</b> <b>\$7.97</b> LIMIT 1 Lay-A-Way For Christmas	
<b>OXFORD BLOUSES</b> Ladies Buttondown Collars, Long Sleeve Pastel Colors S, M, L <b>\$7.97</b> Reg. \$11.97		<b>JERSEY GLOVES</b> <b>77c</b> 9 oz. Brn. Jersey		<b>WATCH CAPS</b> Bully Cotton acrylic <b>99c</b>	
				<b>Arvin HEAVY DUTY TWO HEAT UTILITY HEATER</b> <b>\$24.97</b> 1250 & 1500 Watt Instant Fan Forbed Heat.	
				<b>GIRLS PANTIES</b> 3 Pr. Pack <b>\$2.27</b> 100% Cotton Sizes 4 - 14	



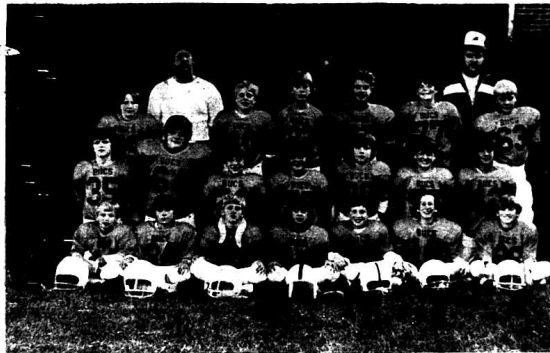

Finishing third in the Youth League were the bucs. Team members were, front row, from left: Lovie Davis, Chris Bullock, Chuck Bryant, Doug Kirby, Tim Benner. Second row, Darren Smith, Scott Thompson, Eric Childress, Jackie Bradley, Doug Kirby, Scott Smith, Shane Campbell. Third row: Pate

Scott Decker, Tommy Cromer, Joshua Morgan, Back row, Mike Kirby, Glenn Smith, David Owens, Leslie Sealf, Keith Tallant and David Eaton. Coaches were "Bo" Huffines, left, and Kenneth Pillion.



The Mt. Vernon Steelers team was made up of, front row, from left: Mike Dixon, Jerry Turner, Doug Hughes, Brian Childress, Matt Bryant, Jason Kirby, Tim Benner. Second row, Darren Smith, Scott Thompson, Eric Childress, Jackie Bradley, Doug Kirby, Scott Smith, Shane Campbell. Third row: Pate

Bullock, Leroy Monk, Clark Mullins, Chad Hodges, Tony Bullock, Stacy Nicely, Tony Bullock. Back row, coaches Paul Kirby, Tommy Hodges, Jackie Dixon, Dr. G.W. Griffith. [All youth football pictures courtesy of The Gallery.]

## Area Teen pageant is January 7

The search is on for the first Miss Kentucky Teen and Pre-Teen if you are an unmarried teenager between 13 and 18, you are eligible. There will also be a Miss Kentucky Pre-Teen ages 8-12 crowned at the state pageant on November 5, 1984 at Lexington.

Our pageant system is quite different from most others," said Jim McAlister, the state director. "We will be having 15 local pageants throughout the state with the winners meeting in Lexington for the finals. According to McAlister, the first pageant will be held in

Richmond with Bowling Green hosting the final local next October. We feel like our pageants will be a success because there is no talent or vaudeville competition. The girls on both levels will compete in interview, private sportswear and evening gown on party dress," said McAlister.

The Miss Madison Area Pageant will be held January 7, 1984. Girls from Madison, Fulton, Jackson, Garrard and Rockcastle counties will be eligible to compete in this pageant. Deadline to enter will be December 15.

For free entry information you can contact Miss Kentucky Teen, Box 937, Richmond, Ky. 40475.

### Circuit Clerk's Office To Be Closed

The Circuit Clerk's of office will be closed Thursday, November 24, Friday, 25th and Saturday, 26th, for the Thanksgiving Holiday. The road test and the permit test will not be given on Friday, November 25th.

### COMMODITIES TO BE DISTRIBUTED NOV. 29

USDA free commodities will be distributed Tuesday, November 29th from 1:30 to 4 p.m. at the following locations:

- Brookhead Baptist Church
- First Baptist Church
- in Mt. Vernon
- Livingston Pentecostal Church

## Holiday Food Mart

**Coke - Pepsi or Mt. Dew \$ 1.19**

8 pak 16 oz. with dep. or both

<p>Fischer's All-Meat <b>89¢</b></p> <p>Wieners 12 oz. pkg. <b>\$1.49</b></p> <p>Fischer's All-Meat BOLOGNA <b>\$1.49</b></p>	<p>Banquet Pot Pies <b>3/\$1</b></p> <p>ALL FLAVORS</p>
<p>Banquet TV Dinners Turkey, Chicken, Salisbury Steak or Meat Loaf <b>79¢ ea.</b></p>	<p>SALTINE CRACKERS <b>49¢</b></p> <p>1 lb. box</p>
<p>HUSMAN TWIN PACK Potato Chips <b>79¢</b></p> <p>Oranges or Grapefruits 5 lb. <b>\$1.19</b></p>	<p>Onions 3 lb. bag <b>69¢</b></p> <p>Apples 3 lb. <b>79¢</b></p> <p>Potatoes 20 lb. <b>\$1.69</b></p> <p>Golden Ripe Bananas <b>19¢</b></p> <p>lb.</p>

OPEN 24 hrs. a day 7 days a week

1 mile south of Mt. Vernon at Burr U.S. 25

Reuben Hammond, owner

### NATIONAL FOREST TIMBER FOR SALE

Sealed bids will be received by the Forest Supervisor, 100 Vaught Road, Winchester, Ky. 40391, up to 10:00 a.m. local time at the place of bid opening on December 27, 1983, and opened immediately thereafter. All timber marked or designated for cutting is located on an area of about 3306 acres of which 171 acres have been designated for cutting within the Daniel Boone National Forest, within Kiskey Branch, Bicknell Branch and Red Lick Creek drainages, Compartment Nos. 3011, 3025, 3027 and 3030, Berea Ranger District, Estill County, Kentucky, estimated to be 814 MBF of sawtimber, an estimated 5 CCF of pine roundwood and an estimated 359 CCF of hardwood roundwood.

Minimum acceptable bid by species including sale-area-betterment is: Mixed hardwood, Sawtimber, \$22.82; So. Yellow Pine, Sawtimber, \$23.92; Black Walnut, Sawtimber, \$218.50; Yellow Poplar, Sawtimber, \$37.94; Mixed Oak, Sawtimber, \$29.75; White Oak, Sawtimber, \$30.27; N. Red Oak, Sawtimber, \$52.51; Pine, Small Roundwood, \$3.28; and Hardwood, Small Roundwood, \$2.41.

A certified check, bank draft, cashier's check or money order, cash, irrevocable letter of credit or bid bond in the amount of \$1,000 payable to Forest Service, USDA, must be deposited with each bid. The high bidder whose bid is accepted must within 90 days from receipt of written notification furnish a cash deposit, or provide effective purchaser credit, in the amount of 10 percent of total bid value rounded up to the next \$100. Applicable purchaser road credits are \$1,345.70. The right to reject any and all bids is reserved. Before bids are submitted, full information concerning the timber, the sample contract, the conditions of sale and submission of bids should be obtained from the Forest Supervisor, Winchester, Ky., or the District Ranger, Berea, Kentucky, 1621

### "Sights and Sounds of Christmas"

The Sights and Sounds of Christmas, a Community Christmas Display, will be held November 26 and 27 from 1-8 p.m., sponsored by the Woman's Club of London. The admission is \$1 for adults and children under 12 will be admitted free.

This annual event is a Christmas wonderland with floating snowflakes, trees decorated in the tradition of many lands. A poinsettia tree is spectacular in beauty.

Over 200 people are involved in this production and unique gift items include tables of handmade items, quilts, afghans, rugs,

wood items, handmade ornaments and decorations, handmade porcelain dolls. Several Santa's kitchens will feature homemade cakes, candy, cookies and pies.

Santa will arrive in style by helicopter and will be escorted to this royal chair in Santa Land.

Special entertainment will be provided by various church choirs and the London Choral Society, to help everyone get in the Christmas spirit.

Proceeds go to the Woman's Club's many worthwhile community projects.

## Blatts 5 & 10

Mt. Vernon, Ky. 40456  
Ph. 606-256-2691

"For the best in quilting"

Embroidery Thread-Prints-Bleached & Unbleached Muslin-Polyester Batting-Quilting Thread-Quilting Hoops-Quilting Fabrics-Bagged Quilt Pieces

**QUILT BLOCKS**

Twenty four beautiful patterns of quilting blocks. Lot No. 905 made on Perma Press Percale Cloth. Lot No. 902 made on 50% Dacron, 50% Cotton. Twelve blocks to a set. Enjoyment and lasting beauty with a pattern for any and every taste.

# for anything... for everything... **WANT ADS**

## CLASSIFIED RATES

Local Rates - 8c per word, minimum \$2  
 Cards of Thanks - 5c per word, minimum \$2  
 In Memory - 5c per word, minimum \$2

Classifieds paid in advance, except by business.  
 Deadline for classified is Monday's at 4 p.m.

### Homes for Sale

**FOR SALE:** 4 bedroom home, family room with fireplace, 2 full baths, living room, dining room, 2 outbuildings, pool, garage. Assumable mortgage. Two blocks from Mt. Vernon Elementary. Call 256-2187. 15x1f

**CONWAY-FAIRVIEW Area:** 13 acre farm, barn, tobacco base, 9 Acre Farm, 2 bath house, barn and tobacco base. 103 Acre Farm, lots of timber 1 Acre, 3 bed room, 1 bath brick ranch. 1 Acre, house, one bath, \$8,000. Lot at Conway on U.S. 25 with septic system, water and electric for house or trailer, \$4500. A nice trailer priced reasonable. Buy both and have a home. 10 Acres Farm, 1 mile from Mt. Vernon, beautiful home with panoramic view, tobacco base and barn. Don Foster & Assoc., Ph. 986-8401 or 256-2857. 7x1f

**FOR SALE:** House and lot, plus 3 extra lots, off Fairground Hill in Mt. Vernon, Ph. 758-8050. 13x1f

Top quality Homes to suit every need. New 12x60's, unfurnished as low as \$8,995. Repo's as low as \$500 down. Many more to choose from. 12 widths, 12 widths and double widths. You save money when you deal with the man with the white whiskers. Clayton Mobile Homes, S. Hwy 27, Somerset, Ky. Ph. 678-8134. 15x1f

**FOR SALE:** 5 room house and bath, extra large, smoke house, 2 porches. On Daley Street, \$13,500. Call 256-2685. 16x2

**FOR SALE:** House with 1 1/2 acres of ground, Call 453-4035. 16x2

**FOR SALE:** 3 bedroom house with washer/dryer hookup, bath, total electric, flu for stove in living room, kitchen has built-in stove, oven and cabinets, storm doors and windows, 16x2

16x30 patio, 8x10 aluminum tool house. Pribed to sell. Call 453-3718. 16x2p

**TRAILER AND LOT FOR SALE or Rent:** Located at Conway, after 4:00, 256-5986. 15x1

**FOR SALE:** Mobile home set on permanent foundation with basement, concrete porch, factory installed fire place for wood heat. Large lot, Mt. Vernon area, \$22,000. See Floyd Owens Real Estate Agency. 16x1p

**FOR SALE:** 1976 total electric 12x60 mobile home, Call 758-8033. 15x1p

**USED MOBILE HOMES** and repo's. Nine to choose from, anything down. Call Alan, 878-7058. 15x1

**MOBILE HOMES FOR SALE:** Beautiful-All new model and floor plan for 1984, 3 bedroom, bath and 1/2 Cathedral ceiling, 14x65, only \$12,586, includes set up and delivery. Call Alan at 878-7058. 15x1

2 Bedroom, 1 bath, spacious front, kitchen, house-type roof, 12x60, payments less than rent. Call Jennings, 878-7058. 15x1

Excellent condition, 14x62 Commodore, front kitchen, 2 bedrooms, 1 bath, 1982 model. On sale now for only \$9,975. Call Alan, 878-7058. 15x1

Looking for that quality built double-wide, consider our newest model, 24x40, masonite siding, shingle roof, 3 bedrooms, 1 1/2 baths, Only \$14,900. Includes set up and delivery. Call 878-7058. 15x1

### Motor Vehicles

**FOR SALE:** 350 Yamaha, 1975, \$400. Call 256-4831. 16x2

**FOR SALE:** 1971 Chevy Malibu, \$600. For more information, call 758-8144 or 758-8890. 16x1p

"Ridicule is the test of truth."  
 William Hazlitt

### Miscellaneous

**FIREWORKS FOR SALE:** \$25 a pickup load. No personal checks, please. Call 453-3365 or 256-5403. 13x4p

**OWN YOUR OWN PHONE:** Speaker telephone, push-button, am/fm radio, digital alarm clock with snooze button, \$49. Call 758-8525. 14x1f

**FOR SALE:** Straw and International Loader, 500 series. Also, I will not be responsible for anyone's debts other than my own. J.C. Bensing, Ph. 256-2339. 14x1f

**POLE BUILDINGS 24'x40'** completely erected, \$3,550. 12'x8' slider and tenetran door included. Other sizes available. Financing available. BLITZ BUILDINGS, INC., 1-800-428-4009. 13x5p

**FOR SALE:** 3 piece walnut bedroom suit, Contact Bethesda Mullins, 256-4120. 16x1

**FOR SALE:** 4-P155x13 radial tires, 1500 miles; 4-L60 radial tires on 15x8 inch Ford white spoke wheels. See Jerry Brooks, Silver St. in Brodhead, after 5 p.m. 15x2p

**FOR SALE:** D31A Komatsu Dozer, nice condition, Call 256-5814. 15x3

**LAND FOR SALE:** 25 acres, timber, tobacco barn, seven hundred a year income, \$1000 down or trade, \$105 month, \$10,000. Call 615-890-0690. 15x3

**FOR SALE:** A.K.C. Registered doberman, 1 year old, black and brown, ears clipped, tail cut, all shots, \$150. Call 256-4963. 16x1

**FOR SALE:** Sears upright freezer, 20 cu. ft., good condition, \$230; 1974 Cadillac Eldorado, good condition, \$750; Charter arms, 44 S&W special, like new, \$175; AMT 380 (kmm) auto, like new, \$225; Electric guitar, lotus, dual pickup, rhythm and treble switch, like new, \$300; Victor cash register, good condition, \$150. See at Renfro Boat Dock. 15x2p

**FOR SALE:** Portable dishwasher, 4 speed cycle, General Electric, like new; Zenith TV, color, maple finish, floor model, 24" screen. Call 256-5218. 15x2p

**USED FURNITURE:** Antique bed, complete, \$100; used couch, \$40; 3 cooking stoves, white, gold, green; breakfast set, 7 pc., \$50; and other items. Look for big "Furniture Town" Sign, 1 mile from East Bernstadt on Hwy. 30. Buy now or layaway for Christmas. Save big. 15x3

**Furniture Town,** 1 mile from East Bernstadt on Hwy. 30, Ph. 843-7858. Free Delivery. New Furniture, 2 pc. living room suits, \$200, \$300 and \$400; 6 pc. wood dining room suits, \$250; solid color swivel rockers, \$99; new 5 pc. bedroom suit, extra nice, \$450; 3 pc. solid wood coffee table sets, \$100; Box springs and mattress sets, full size, only \$125; 5 pc. living room suits, \$225; Also children's rockers, lounges and living room suits, all upholstered. 15x3

**FOR SALE:** Saddle horse and 300 bushel corn. Call 256-2506. 15x2p

**FOR SALE:** 1982 Chevette, take over payments, 256-4032. 16x1p

### For Rent

**APARTMENT FOR RENT:** 2 bedrooms, stove and refrigerator furnishes. Call 256-2143. 13x1f

**FOR RENT:** 5 room apartment, upstairs. Call 453-4783. 14x1f

**FOR RENT:** Furnished mobile home in city. Adults preferred. Call 256-4828. 1p

**FOR RENT:** 5 room furnished house near Mt. Vernon Grade School. Call 256-2930. 16x2

**FOR RENT:** Secured, 2 bedroom house in Renfro Valley. Couple preferred, \$125 per month. Call 256-2334 after 5 p.m. 14x1f

**FOR RENT:** 2 and 3 room furnished apartments, and 4 room unfurnished apt. Call 256-5828 or 256-2244. 14x1f

**HELP WANTED:** Woman wanted, 18 or over, to do telephone survey work, 2 to 4 hours a day, Good pay, Call for interview, 256-4811 or come to Ramsey's Car Lot on Richmond St., Friday, November 18, 12-4. 15x1p

### Yard Sales

**YARD SALE:** at the home of John D. Cromer on the Brodhead-Conway Rd. (10505) Saturday, November 28. In-side in case of rain. 16x1

### Wanted

**WANTED:** Piano students, Call Cindy Hedrick, 256-5610. 16x2

**WANTED:** Immediately, 20 men and women, \$1,200 per month program. Start work immediately. Excellent working conditions. No experience necessary. Factory recommended training program. Call personnel department, 9 a.m. to 4 p.m. Monday only, 679-4471. 16x1

**BIDS WANTED:** The Housing Authority of Mt. Vernon will receive bids for replacing roof, the supplying and installation of storm windows and doors, and adding ceiling insulation to the Lovell Lane Apartments. Bid specifications can be obtained at the office of the Housing Authority on Monday, Wednesday or Saturday mornings, or by writing Floyd Owens, Executive Director, Housing Authority of Mt. Vernon, P.O. Box 456, Mt. Vernon, Ky. 40456. The Authority reserves the right to reject any and all bids. 16x3

**THANK YOU**  
 We would like to thank the citizens of Brodhead who supported us in the city council election.  
 Thank you,  
 Luther Rose  
 Wade Derman  
 James Kirby  
 Ronnie Bradley  
 pd. by candidates



Galileo invented one of the earliest thermometers in the late 1500s.



Portions of the Atlantic sea floor are sinking at a rate of about a foot per century.

**Robbins Muffler and Auto Service**  
 Route 1, Hwy. 70  
 Brodhead  
 Ph. 758-8169  
 Mufflers and Pipes  
 For All Cars and Trucks  
 Side Pipes-Headers  
 Running Boards and  
 Bugshields  
 Complete Car Care  
 Brakes, Shocks, Tune-ups  
 and Oil Changes  
 We do custom welding  
 It's time to winterize  
 your cars and trucks

**Blown-In Insulation**  
 For All your  
 Insulation Needs  
 Call **JIM'S INSULATION**  
 Mt. Vernon, Ky.  
**256-4001**  
 James E. Nicely, owner

**STOP TERMITES**  
**Madison Termite & Pest Control**  
 For Free Inspection & VA & FHA Inspections,  
 call **Paul Burton**  
**256-2318, Mt. Vernon, Day or Night**

**The House Mechanic**  
 Building the New  
 Remodeling the Old  
 Repairing the Broken  
 Kitchen, family rooms, baths, additions, etc.  
**JACK WREN**  
 Free Estimates **256-5338**

**Jim's Body Shop**  
 next to Superior  
**256-5510**  
 James M. Miller  
 Free insurance  
 estimates

**Collins Construction**  
 Barns Built  
 & Remodeled  
**256-5582**

For a New Car or Truck  
 Or Good Used Car  
 See:  
**RONALD STOKES**  
 at  
**CUMMINS CHRYSLER**  
 Berea, Ky.  
 or call **256-3393**

**CUMBERLAND SERVICE**  
 15 N. HIGHWAY 27  
 MT. VERNON, KY. 40453  
**RESIDENTIAL - COMMERCIAL - INDUSTRIAL**  
 CHAIN LINK - SPLIT RAIL - PRIVACY  
 TENNIS COURTS - BACK STOPS - DOG RUNS  
 D. J. BROWN, JR.  
 RESIDENCE: 423-2221  
 SCIENCE HILL KY. 423-2658  
 SOMERSET, KY. 878-5327

**Decorator Cakes**  
 Will Bake Any Kind  
 of Cake For You  
**Margaret Owens**  
**256-5533**

**HENSLEY'S USED CARS**  
 Route 2, Orlando  
 Ph. **256-4777**

**LANDSLIDE**  
 LANDSLIDE LIFE  
 PROFESSIONAL NEW CP FOR APPROX DIAL PRICE  
 836-758-8886  
 TERM ONLY  
 HOME 608-355-7515  
 P.O. Box 1158  
 CRAB ORCHARD KY 40419

**For health insurance to help pay soaring hospital and surgical bills, check with State Farm.**  
**Bill Bailey, Agent**  
**Ph. 256-2119**

**Personal Health Insurance**  
 The State Farm Way  
**STATE FARM**  
 Like a good neighbor, State Farm is there.  
 State Farm Mutual Automobile Insurance Company  
 Member Since 1899

**AAA ALARMS**  
 PROFESSIONALLY INSTALLED SERVICE FOR FIRE BURGLARY • HOLD UP • MED. CALL  
 24 HOUR MONITORING • CCTV  
**RODGER SHARP**  
 OWNER  
**(606) 823-5050**  
 225 W. IRVINE, RICHMOND, KY 40475  
 Lease Plan Available

**Septic Tanks**  
**Parking Blocks-6'**  
**Jack's Concrete Tanks**  
**Ph. 256-4363**  
 After 5 p.m.,  
**256-2580**  
**SEPTIC TANKS**  
 Sales and Service  
 750 Gal. 1,000 Gal.  
 Distribution Boxes  
 1,000 Gal. Water  
 Distribution Tanks

**GARRARD COUNTY STOCKYARDS**  
 Sales For All Classes of Livestock Every Friday  
**792-2118**  
**Lancaster, Kentucky**  
**J.L. Teater Hogan Teater William Kirby Teater**