

Hammond's Supermarket

Hwy. 461

"Home of Bargains"

Prices good Jan. 26 - Feb. 1



Fresh
GROUND
BEEF **\$1.09**
LB.

USDA CHOICE
Chuck Roast **99¢**
lb.



ARMOUR
Pork Steak **\$1.09**
LB.

Field
Wieners lb. **\$1.39**

Field
Bologna **\$1.49**
lb.

Boneless
PORK ROAST **99¢**
lb.

USDA Choice
Arm Roast **\$1.19**
lb.



Stokely
Catsup
14 oz. bottle
2 for 79¢



8 pack 16 oz.
R.C. Cola
plus dep. or bottles
\$1.19

ARGO PEACHES
2 1/2 oz. Lim. 4 **79¢**

Armour
Vienna Sausage **89¢**
2 for



Stokely
Applesauce **69¢**
2 for

MARTHA WHITE
MACARONI & CHEESE
3 for **89¢**

HOT DOG SAUCE **\$1**
10 oz. can 3 for

Sweepstakes
MACKERAL **59¢**
-can

Country Pride
Paper Towels **59¢**
roll

Generic Non-Dairy
Creamer **99¢**
22 oz.



Stokely **Tomato Juice** **79¢**
46 oz. can

FRESH PRODUCE



Reynolds Wrap
Aluminum Foil
Reynold's Wrap Foil
Economy Size **\$1.39**
12" x 75'

KRAFT
APPLE JELLY
18 oz. **79¢**

LETTUCE
49¢ head

CARROTS
2 pkgs. **59¢**

3 lb. bag Red or Yellow
APPLES **79¢**

Tray Pack 26 oz.
TOMATOES **89¢**



SPAM
Luncheon Meat **\$1.39**
12 oz.



Potatoes
No. 1 10 lb. bag
\$1.89

Stokely Dark Red
KIDNEY BEANS **99¢**
300 size 3 for



Stokely
Pears **69¢**
303 size

for anything...foreverthing...WANTADS

CLASSIFIED RATES

Local Rates - 8c per word, minimum \$2
Cards of Thanks - 5c per word, minimum \$2
In Memory - 5c per word, minimum \$2

Classifieds paid in advance, except to business.
 Deadline for classified is Monday's at 4 p.m.

"FOR SALE"

FOR SALE: 4 bedroom house, family room with fireplace, 2 full baths, living room, dining room, 2 outbuildings, plus garage. Assumable mortgage. \$39,900. Blocks from Mt. Vernon Elementary. Call 256-2187. 18ntf

Top Quality Homes to suit every need. New 12x60's, unfurnished, as low as \$9,995. Repo's as low as \$500 down. Many more to choose from. 12 widies, 14 widies and double widies. You save money when you deal with the man with the whiskers - Clayton Mobile Homes S. Hwy. 27, Somerset, Ky. ph. 678-8134. 15ntf

CONWAY-FAIRVIEW Area: 13 acre farm, barn, tobacco base. 102 Acres Farm, lots of timber. 1 Acre, house, one bath \$8,000. Lot at 12x60's on U.S. 25 with septic system, water and electric for house or trailer, \$4500. A nice trailer priced reasonable. Buy both and have a home. 10 Acres Farm, 1 mile from Mt. Vernon, beautiful home with panoramic view, tobacco base and barn. Nice trailer and lot, Conway, \$9,600. Near Roundstone, 1 acre, on blacktop, city water, septic, \$2,500. Call 256-2857. 18ntf

FOR SALE: 30 acres, located in Rockcastle County. Tobacco base, 2 barns, 1 new outbuilding, good 5 room house, good well. About 2 tobacco base and barn. Nice trailer and lot, Conway, \$9,600. Near Roundstone, 1 acre, on blacktop, city water, septic, \$2,500. Call 256-2857. 18ntf

FOR SALE: 1979 12x60, 2 bedroom mobile home. Ph. 256-4334. 24x2

FOR SALE: 4 acres, located in Rockcastle County. Tobacco base and 1973 Trailer, 12x65. Good condition. Has 5 rooms and a hall. Good location. Known as Jim Whitaker place in Sand Springs area. Priced at \$10,500. See Carl Barron, Route 2, Stanford, Ky. 40484. 24x2

FARM FOR SALE: This farm is 89 acres, located 1/2 mile from Sowder Nursing Home in Brodhead. Has large barn, tobacco poundage, 15 acre cornfield and approximately 45 acres of pastureland, the balance in woods. For further information, please call 758-8003 nights only. 17ntf

FOR SALE: 12x60 mobile home, 2 bedrooms, 1 1/2 baths in good condition. Call 256-4454. 23ntf

HOUSE FOR SALE: On West Main St. Less than a 5 minute walk from grocery and church. Built-in kitchen cabinets, washer-

WOOD FOR SALE: \$25 a load. No personal checks. 256-9403 or 453-3385. 24x4

FOR SALE: 4" round wood post-treated \$2.95 each. Stewart Fertilizer, 256-2166. 25x1

FURNITURE TOWN: 1 mile from East Bernstadt on Hwy. 30, Ph. 843-7858. Everything must be sold. We are selling at unreasonably low prices. For example: living room suites, reg. \$495, now \$150; oak chairs and a table, reg. \$495 now \$175; wall huggers, recliners, reg. \$369, now \$158; swivel rockers, reg. \$269, now \$139; lamps, \$12 each; bedroom suites, complete with box springs and mattresses, \$375; Orthopedic box springs and mattresses, \$389, only \$155/set while they last, also others complete sets, \$125 while they last. You must see to believe this sale. Free Delivery. We take trade-ins. "Folks come from miles around to save the most at Furniture Town." 21x3

FOR SALE: 1978 AMC Concord, 6 cyl., auto, AC, PS, PB, AM/FM stereo. All 1980 radials. \$2,000. Call 758-4183 after 5 p.m. 24x2p

FOR SALE: 4 wheel drive, 1974 1/2 ton Dodge truck with Meyers snowplow, 453-2811. 23x1p

FOR SALE: Chevrolet Citation, 1981 2 door coupe, 4 cylinder, straight shift, black/grey with red interior, 30,500 miles, 30-38 miles per gallon. Call 256-4488 after 5 p.m. Also has AM/FM 23x1p

FOR SALE: 1973 Pinto car, 4 speed, 4 cyl. Call 256-5535. 23x2

FOR SALE: 1980 Buick Limited, loaded. Reduced to \$5,900. Contact Roy Martin at Dowell and Martin Funeral Home or Call 256-2991. 23x1

FOR SALE: 1971 Delta 88 Oldsmobile \$400. Also a 1971 Chevelle, \$500. For more information, call 758-8990. 23x2p

FOR RENT: Furnished mobile home in city. Call 256-4628, C.A. Thomason. 23x1p

HOUSE FOR RENT: In town, 5 rooms plus utility room with built-in kitchen. \$250 per month plus deposit. Call 256-4294. 23x1

FOR RENT: a good garden space. Call 256-2452 or see George Burton on High St. 23x1p

FOR RENT: Nice large store building on Main St. in Brodhead. Call 758-8043. 24x4

FOR RENT: 130 acres of grass with good barn on Burned Bridge Road. Call 986-3600, Berea. 23x4

Blown-In Insulation

For All Your Insulation Needs
 Call **JIM'S INSULATION**
 Mt. Vernon, Ky.
 256-4001
 James E. Nicely, owner

Phibbeck's Used Cars & Trucks

BUY, SELL OR TRADE
 Chestnut Ridge Road
 256-2972

For health insurance to help pay soaring hospital and surgical bills, check with State Farm.

Bill Bailey, Agent
 Ph. 256-2119

Collins Construction

Barns Built & Remodeled
 256-5582

For a New Car or Truck Or Good Used Car

See:
RONALD STOKES
 at **CUMMINS CHRYSLER**
 Berea, Ky.
 or call 256-2283

Larry W. VanHook

Buyer of Grade Logs and Standing Timber. Ph. 678-8327 Day or Evenings
 14ntf

Septic TANKS

Parking Blocks-6'
 Jack's Concrete Tanks
 Ph. 256-4363
 After 5 p.m., 256-2580

SEPTIC TANKS

Sales and Service
 750 Gal.-1,000 Gal. Distribution Boxes
 1,000 Gal. Water Distribution Tanks

Chimney Sweep

Gary L. Cromer
 256-5559

trespassing on land belonging to J.D. Cottongim at Pine Hill. 5ntf

POSTED: No trespassing on property located on Wolfe Creek about 1 mile above Wolfe Creek Bridge and owned by heirs of Lorenzo Craig and Laura Edith Wilhoit Hickey. 23x3p

Business Opportunities: Satellite Antenna dealerships available. No experience required. Dealer cost for complete unit as low as \$757. Retail \$1,395. Call day or night, 303-574-4988. 23x3p

MORE \$\$\$: For White Oak Stave Bolts and Logs. Call to Independent Stave Company, Eubank, Ky. 13x26

NOTICE: I will not be responsible for debts made by anyone other than myself. Also, no trespassing on my property in Quail Section on Line Creek Road, without permission. Robert Scott. 22x6

NOTICE: We discount new and reproduction lamps, crystal, Campbellsville, Cherry, Victorian and Oak furniture. We also specialize in prints and framing. Theresa's Antiques and Art Gallery, Prospect St., Berea. Ph. 606-986-9147. 24x6

SUMMER TRIP: Travel Europe June 18-July 6. High school students and adults. Tour London, Paris, Italy, Switzerland, and Germany. 18 days; \$1619. Call Betty Jo McKinney, 758-8946/23x2p

NOTICE: I want to lease or rent tobacco from you - up to 5,000 lbs. Will pay cash. See David Anglin, Rt. 1, Orlando or call 256-4191. 24x2p

NOTICE: Hunting or trespassing on land belongs

ing to Leonard Reese at Roundstone on U.S. 25. 24x3p

Professional Services
NOTICE: For electric wiring and plumbing, call a licensed plumber, at 256-5250. ntf

Hamm's Well Drilling: Call 256-2024. 46ntf

CARPET KLEEN! The best in steam carpet cleaning. Free estimates. Call Lloyd Graham, 256-5536. ntf

Building, Remodeling and Repair Work done at reasonable rates with quality results. For free information, call 256-2881 after 5 p.m. or see Denizil R. Allen. 4ntf

HYSINGER CARPETS: Carpet direct from the mills. Shag, commercial, residential, Armstrong vinyl. For all your carpet needs, visit Hysinger Carpets, Mt. Vernon, Ky. Ph. 256-5413. ntf

HALEY'S SEWING Center: Southern Hills Plaza, Richmond, Ky. Your Singer approved earlier 25% off all fall and winter fabrics. Now have Cabbage Patch doll material. 23x2

Grave Markers and Monuments: In stock at all times. McNew Monument Sales, U.S. 25, 4 miles north of Mt. Vernon. Ph. 256-2232. ntf

NOTICE: For electrical work, old or new, call William C. (Bill) Baker, 256-2652. 20x3p

Home for Elderly or disabled, excellent nursing care. 18 years experience, reasonable monthly rates. For information, call (606) 965-3227. 18x13p

GREEK GRAVE, HATFIELD: Contact Clinton Allen, 758-4192. 17xntf

HENSLEY'S USED CARS

Route 2, Orlando
 Ph. 256-4777

Got Termites? Got Roaches?

Madison Termite & Pest Control
 For Free Inspection & VA & FHA Inspections, call **Paul Burton**
 256-2318, Mt. Vernon, Day or Night

The House Mechanic

Building the New
 Remodeling the Old
 Repairing the Broken
 Kitchen, family rooms, baths, additions, etc.
JACK WREN
 Free Estimates 256-5338

For all your heating needs:

Stove Pipes, Mats & accessories
 Wood and Coal Stoves
 Alladin Kerosene Heaters
 We're open all day Saturdays
Jack's S & T
 Trustworthy Hdwe. Store
 Williams St. 256-4363

Haley's Sewing Center now in Southern Hills Plaza, Richmond, Ky. New Singer sewing machines, vacuum cleaners. Also used sewing machines. Sales, repair service and parts. 38 years experience in repairs. Now stocking fabrics and full line of sewing notions. Approved Singer dealer. 9ntf

Wanted
WANT to lease 1983 tobacco poundage. 758-8962. 24x2p

WANTED: Shoats, good stock, 3 to 7. Prefer white or listed. 758-4179. 24x2p

WANTED: Used tile suitable for culvert. 758-4179. 24x2p

STEEL BUILDING FACTORY SALE
 30' x 50' x 12' \$4,071
 40' x 50' x 15' \$5,586
 50' x 75' x 15' \$9,679
 1-800-241-8339
 ARCO STEEL BUILDINGS

Decorator Cakes

Will Bake Any Kind of Cake For You
Margaret Owens
 256-5533



Check Our Prices
 Free mounting and balancing on all new tires (large trucks not included)
 New, Used and Retreads
 Hwy. or Snow Tread

Truck Tires Fixed
 24 Hr. Wrecker Service
BATTERIES
 Starting at \$23
David's Tire Center
 Hwy. 150, Brodhead, Ky.
David Thompson
 Business: 758-5521
 Home: 256-4696

BULDING WORK
 Ponds, Yard Work, Grubbing, etc.
 James Carpenter Ph. 256-5370

Income Tax Service
Doris Durham
 located on Chestnut Ridge Rd.
 1 mile South of Mt. Vernon.
 For appointment, call 256-5819
 Open 9-5, Mon.-Sat.
 All type returns prepared.

SEPTIC TANKS
 Parking Blocks-6'
 Jack's Concrete Tanks
 Ph. 256-4363
 After 5 p.m., 256-2580

SEPTIC TANKS
 Sales and Service
 750 Gal.-1,000 Gal. Distribution Boxes
 1,000 Gal. Water Distribution Tanks

For a New Car or Truck Or Good Used Car
 See:
RONALD STOKES
 at **CUMMINS CHRYSLER**
 Berea, Ky.
 or call 256-2283

Larry W. VanHook
 Buyer of Grade Logs and Standing Timber. Ph. 678-8327 Day or Evenings
 14ntf

Chimney Sweep
Gary L. Cromer
 256-5559

Disputanta

By Hilda Payne Gabbard

Hello from Clear Creek!
As we go into this week of January with five inches of snow on the ground and temperatures of 10 degrees below zero, about the only thing that can move on Clear Creek are the rabbits.

Now is the time to bring down the dried pumpkin rings to cook, fry some of the "souse meat pudding" made from hog's head or get cold kraut out of a stone jar from the smokehouse. Cracking bread is not bad either with dried "shuck beans".

Friday the 13th of January may have spelled bad luck for some people but not Raymond Hurley. He celebrated his 60th birthday. You have heard that life begins at 40 but not, says Raymond, who always says life begins for him every day that he's alive-and come to

think of it, I guess that's true for us here.

Sharon Hurley was unable to get to her work at Berea during some of this bad weather but she laughed it off, saying, "That'll be another day." Judy Miller Spires and husband Roger from Berea came out to visit homefolk Raymond, Lorene and Sharon Hurley Sunday night.

Ellen Himes has not loaned out any bone set plants yet that she dried in her new smokehouse last fall but she expects to any day with the weather bringing colds to the creek. I may stop by and borrow some myself as the tea made from it will do either of two things: cure you of your cold or kill you one with its bad taste.

Earl Thomas of Davis Branch is visiting his aunt, Verda Shearer in Berea.

Groundhog day will be here next week. A body can't get ready too early to find out what warring his hole if he comes out seeing

his shadow meaning we will have six more weeks of bad weather or an early spring if he doesn't.

Those who are "tired" to run out of firewood since the cold weather caused the use of their supply more than usual, Lorene and Bill Fowler asked John to help them "snake some poles" down from the hills. Maybe next fall they'll think more on the winter forecast by signs of the woolly worms or how thick the shuck is on an ear of corn.

Clear Creek welcomes new land owners, Lucien and Peggy Payne Rowlett who have purchased a tract of the John Payne heirs on the farm which lies next to the farm of Matilda Miller's which is the old homestead of the Payne family. Here 11 of us children were raised and if you know anything about large families, then you know it had its ups and downs.

"I love Clear Creek where I spent my childhood, and, to me, my daddy's

spirit walks the land," said Peggy. "That's why I wanted land here and I'll never sell it because of the memories I have of my daddy when he was living."

Ronald and Ann Swinford of Upper Creek and over Big Hill then down Hammond Fork to the church at Clear Creek to hold services.

It was in the work of the Lord that he bore this hardship and to this end that Brother Whitaker makes his long drive.

I hope Elber Cook of Ohio is enjoying his Signal that he recently subscribed to and now no longer has to borrow Mrs. Arthur Walker's, another good reader's copy. Besides she may want to wrap his sweet potatoes with it to keep them through the winter.

I'll wish my dear sister-in-law, Lou Payne, happy birthday on her 92nd year which was January 24th. I wish everyone could have kinfolk like her, who feels everyday is worthwhile with God in it. Till then: He who is

Mt. Vernon Signal Thursday, January 26, 1984 P-17

to me last spring when his end was drawing near, "Many times I have walked from Clover Bottom in Jackson County, up and over Big Hill then down Hammond Fork to the church at Clear Creek to hold services."

It was in the work of the Lord that he bore this hardship and to this end that Brother Whitaker makes his long drive. I hope Elber Cook of Ohio is enjoying his Signal that he recently subscribed to and now no longer has to borrow Mrs. Arthur Walker's, another good reader's copy. Besides she may want to wrap his sweet potatoes with it to keep them through the winter.

I'll wish my dear sister-in-law, Lou Payne, happy birthday on her 92nd year which was January 24th. I wish everyone could have kinfolk like her, who feels everyday is worthwhile with God in it. Till then: He who is

wrapped up in himself makes a small package.



Anthony Jordan Reams "A.J.", son of Mr. and Mrs. Anthony Reams celebrated his first birthday January 3, with a party at his home. Grandparents are Mr. and Mrs. Gene Isaacs and Mr. and Mrs. Elmo Reams.

1223 and 1224. The operation will involve relocation of the public road for approximately one (1) year.

The application has been filed for public inspection at the Department for Surface Mining Reclamation and Enforcement's London Regional Office, State Office Building, London, Kentucky 40314. Written comments, objection or requests for a permit conference must be filed with the Director of the Division of Permits, 6th Floor, Capital Plaza Tower, Frankfort, Kentucky 40601.

24x4

ROBBINS-MUFFLER AND AUTO SERVICE
11 E. Hwy. 70
PH. 738-8168
Brookside, Ky.

Experienced muffer work, pipe bending and custom welding.

See us for all your auto repairs, large and small, shocks, brakes and tune-ups.

Open 6 Days a Week
7:45-5:30

McKinney, Chester Bullock, Darrell Whitaker, David Purcell, Eliza Bullock, Earnest Bullock, Hoover Bullock and Mrs. E. Bullock.

The proposed operation is located on the Mt. Vernon U.S.G.S. 7 1/2 minute quadrangle map. The operation will use the contour method of mining. The application also includes a proposed land use change from undeveloped pre-mining land use to a pastureland, permanent impoundment post-mining land use. The operation will affect an area within 100 feet of public road Rockcastle Co. Road

40456, attorney for said estate, no later than April 14, 1984. 23x3

NOTICE

Notice is hereby given that Lee Durham has been appointed Administrator of the estate of Nannie Durham, deceased. All persons having claims against said estate shall present them, verified according to law, to the said Lee Durham at Route 3, Berea, Kentucky 40403 or to William D. Gregory, Mt. Vernon, Kentucky 40456, attorney for said estate, no later than April 14, 1984. 23x3

NOTICE OF INTENTION TO MINE

Pursuant to Application Number 502-0016

In accordance with the provisions of KRS 35.055, notice is hereby given that Herndon-Bandy Co., Inc. has filed an application for a permit for a surface coal mining and reclamation operation of approximately 51 acres located 0.9 miles South East of Sand Springs in Rockcastle County.

The proposed operation is approximately 1.3 miles North East from State Route 1249's junction with the Price Branch Road and located 0.5 miles West of Skegg Creek. The latitude is 37 degrees 12' 00". The surface area is 84 deers 19' longitude is 84 deers 19' longitude is 84 deers 19' owned by Donald and David Purcell.

The proposed operation is located on the Mt. Vernon U.S.G.S. 7 1/2 minute quadrangle map. The operation will use the contour method of mining. The application does not constitute a change from pre-mining land use to post-mining land use. The operation will not involve the relocation of a public road.

The application has been filed for public inspection at the Department for Surface Mining Reclamation and Enforcement's London Regional Office, State Office Building, London, Ky. Written comments, objections or requests for a permit conference must be filed with the Director of the Division of Permits, 6th Floor, Capital Plaza Tower, Frankfort, Kentucky 40601.

NOTICE OF INTENTION TO MINE

Pursuant to Application Number 502-0021

In accordance with the provisions of KRS 35.055, notice is hereby given that Herndon-Bandy Co., Inc. has filed an application for a permit for a surface coal mining and reclamation operation of approximately 218.0 acres located 0.4 miles northeast of Blue Springs in Rockcastle County.

The proposed operation is approximately 1.5 miles northeast from 1249's junction with the Shady Grove Road and located 0.3 miles north of Sinking Branch. The latitude is 37 degrees 10' 20". The longitude is 84 degrees 20' 07". The surface area is owned by Cecil

Call Collect 518-489-8395 or 518-489-4429

UNDER NEW MANAGEMENT

CRAB ORCHARD SCRAP YARD

is now under the management of Cecil King

We are buying Steel-Aluminum-Brass-Copper-Batteries-Car Bodies and Aluminum Cans.

Call 355-2644

Used Furniture

Used Tires-\$12.50 Ea.

Used Clothing & Color TV's

OPEN THURS., FRI. & SAT., 9 to 5
THURS. 6 SATAYS

Ph. 256-5867

Located on Fairground Hill (Old Chicken Barn)

INCOME TAX SERVICE

Individual-Partnership-Farm-Corporate

Dwight Griffin, CPA

Griffin, Greer and Company CPAs

School St. 256-2117 Mt. Vernon

ASSURE ADS sure to get results

NOTICE

Notice is hereby given that Elmer Burdette, Rt. 1, Box 116, Broadhead, Ky, has been appointed administrator of the estate of Martha Elizabeth Browning, deceased. All claims against said estate shall be presented according to law to the said Elmer Burdette, on or before April 26, 1984. 23x3

NOTICE

Notice is given that Robert L. Cox has filed a final settlement of his accounts as Executor of the estate of Robert L. Snodgrass, deceased. Hearing on said settlement will be held on the 6th day of February, 1984. Any exceptions to said settlement must be filed before said date. 23x1

NOTICE

Notice is hereby given that on the 20th day of January, 1984, James W. Lambert, the duly appointed, qualified and acting Committee of the estate of Walter Vaughn, an incompetent, person having claims against said estate and exceptions thereof shall be filed in writing with this Court on or before February 8, 1984. Denver Miller, Clerk, Rockcastle District Court. 23x1

NOTICE

Notice is hereby given that Lucie Pruitt, Route 5, Box 26, Mt. Vernon, Kentucky, has been appointed Executrix of the estate of Glimmer Pruitt, deceased. All persons having claims against said estate shall present them, verified according to law to the said Lucie

Pruitt or to Clontz & Cox, P.O. Box 749, Mt. Vernon, Kentucky, attorneys for said estate, no later than May 8, 1984. 23x3

NOTICE

Notice is hereby given that Marie Burton, Route 1, Broadhead, Kentucky, has been appointed administratrix of the estate of Hettie Burton, DeWahl, deceased. All claims against said estate shall be presented verified according to law to Marie Burton or to Clontz and Cox, P.O. Box 749, Mt. Vernon, Ky., attorneys for said estate, no later than May 8, 1984. 23x3

NOTICE

Notice is hereby given that James Everett Taylor has been appointed Administrator of the estate of Edna Hansel, deceased. All persons having claims against said estate shall present them, verified according to law, to the said James Everett Taylor at Route 31, Crab Orchard, Ky. 40419, or to William D. Gregory, Mt. Vernon, Kentucky 40456, attorney for said estate, no later than April 28, 1984. 23x3

Administrators Notice

Notice is hereby given that Edna Hansel and Walter C. Renner have been appointed co-administrators of the estate of Darrell Renner deceased. All persons having claims against said estate shall present them, verified according to law, to Edna Hansel, P.O. Box 15, Mt. Vernon, Ky. 40456 or Walter C. Renner, Route 5, Box 187, Mt. Vernon, Ky. 40456, no later than April 21, 1984. 24x3

Public Meeting

Under the Land and Water Conservation Fund Act of 1965, citizens are afforded the opportunity to express their views concerning the recreational needs of their community. To provide a forum for discussion, an open meeting is being held on February 2, 1984 at 7:30 p.m. at City Hall in Mt. Vernon, sponsored by the City of Mt. Vernon. The specific purpose of this meeting is to discuss applying for a grant for recreational purposes. Anyone with a significant supporting or opposing view is invited to voice that opinion at this meeting or in writing to: Land and Water Conservation Fund-Program, Dept. of Local Government, 2nd Floor, Capital Plaza Tower, Frankfort, Ky. 40601 within two weeks of the date of the meeting.

ALLEN'S WELDING & REPAIR SHOP

WE DO MOST ALL TYPES WELDING
CUSTOM MADE MUFFLERS
RUST SPOTS REMOVED
REPLACED WITH METAL
SPRAY PAINTING OF MOST ANY KIND

758-4192

Reasonable Rates

Free Estimates

INCOME TAX

See Helen Abney

Office in my home

Individual, farm, business,

partnership, W-2. Quarterly Reports.

Phone 256-5273

NOTICE

Notice is hereby given that Norman Norton and Joe T. Norton have been appointed Co-Executors of the estate of Joe Foist Norton, deceased. All persons

Take the worry out of buying a Used Car or Truck

12 mos. Unlimited Mileage now available

Over 50 Units of all sizes, makes and models to choose from. For details, see:

DWAYNE'S
Cars & Trucks

U.S. Army
986-8489

CARS

- 83 Chev. Monte Carlo, V6, AC, Silver Blue
- 83 Ford Fairmont Futura, 6 Cyl., AC, Red
- 81 Chev. Citation, 4 dr., Green
- 81 Cadillac Fleetwood, 4 dr., Loaded, Champagne
- 80 Pontiac Grand Prix, fully eq'd, V6, Maroon/Saddle
- 80 Chev. Citation, 2 dr., Yellow
- 80 Ford T-Bird, Loaded, Grey/Grey VR
- 80 Pontiac Sunbird, 2 dr., Black
- 79 Chev. Impala, 2 dr., Green
- 79 Chev. Imp. 4 dr., Beige
- 79 Chev. Imp., 3 dr., Brown
- 78 Ford Capri, 3 T-Top, Black
- 79 Lincoln Mark V, Loaded, Beige/Beige Couch
- 78 Ford Mustang, 2 dr., HB, 16, AC, Beige
- 78 Pontiac Trans Am T-Tops Red
- 77 Chev. Monte Carlo, Green
- 77 Chev. Camaro, Silver
- 77 Chev. Camaro, Brown
- 77 Ford Pinto, 4 Speed, 4 Cyl., Blue
- 77 Ford T-Bird, Black
- 77 Plymouth Volare S/W, 2 dr., Green
- 76 Ford Mustang, 4 cyl., Black
- 75 Buick Electra, 2 dr., White/Black VR
- 74 Ford Mustang, 4 dr., Gold
- 76 Ford Mustang, Blue
- 73 Ford LTD, 4 dr., Green

TRUCKS

- 81 Chev. PU, L/W Bed, V8, Auto, White
- 81 Chev. PU, W/White, V8, Auto
- 80 Toyota 3/4 Ton/utility
- 79 Ford Van F-250, V8, AC, Brown
- 78 Chev. Van, AC, Tilt Cruise, 8 Cyl., Black
- 78 Chev. 3/4 Ton Truck, 3x3
- 78 Ford F100, Auto, PS, Only \$1,285.00
- 78 Suzuki Motorcycle, Black

4 WHEEL DRIVES

- 80 Chev. LUV PU, 4 Cyl., Red
- 79 Chev. PU, 4W, Beige
- 79 Chev. Blazer, Auto, AC, 8 Cyl., Black/White
- 78 Ford Bronco, Auto, PS, Only \$1,285.00

NEW HOURS

Monday-Friday
8:30 a.m. to 6:30 p.m.
Sat. 8:30-5:00

DWAYNE BRINEGAR

OWNER

Salesmen:
Ernie Sowler
Fred Lakes

face area is owned by Cecil

Grade School Honor Rolls

Roundstone

4TH GRADE
Julie Coffey, Tom Conner, Rebecca Hudson, Stephanie Johnson, Brad Kirby, Starr Lawson, Billy Linville, Judy Madi, Donisha Mullins, Scott Parkey, Joshua Smith, Juanita Reed, Jennifer Thacker, Carla VanWinkle, Tonya White, mome, Jason Woods, Amy Wren, Gail Wren.

5TH GRADE
Billy Adams, Stephanie Bowman, Teresa Burdette, Linda Cain, Tonya Church, Gwyn Fowler, Sandy Gadd, Rebecca Harding, Carol Isaacs, Sherry Johnson, Leann Lear, Dawn Lewis, Preston Miller, Rita Ponder, Carla Sears, Jay Sowder, Chris Turner.

6TH GRADE
Angel, Gabe, Shane Chadwell, Jason Chastain, Jennifer Coffey, Donna Conner, Cindy Cromer, Freda Cromer, Twyla Decker, Shari Durham, Mike Livville, Jacqueline Niceley, Beth Ponde, Heather Reynolds.

7TH GRADE
Wayne Anderson, Michelle Bowles, Adam Coleman, Stephanie Dooley, Tonya Durham, David Gadd, Jennifer Isaacs, Tina Isaacs, Gene Lewis, Fannie Martin, Clayton McGrew, Chad Merritt, Lola Pigg, Kris Ponder, Susan Smith, Lisa Wilson, Melora Wren.

8TH GRADE
Shonda Bowman, Lavenia Campbell, Denise Harding, Michael Lamb, Regina Lewis, Lewis Miller, Sherri Mink, Ginger Robinson, Cindy Witt.

Mt. Vernon
4TH GRADE
Michael Durham, Amanda Johnson, Melissa McFerron, Linda Sowder, Matthew Bryant, Anthony Mink, Richard Miller, Stephen Lock, Nathar Carter, Tracy Holting, Earl Franklin, Mollison, Scott Mullins, Halona Renner, Crystal Rowland, Stacy Thacker.

5TH GRADE
Melinda Ely, Juan Niceley, Sherman Cook, Janie Lear, Christy Thompson, Jennifer Renner, Tina Robinson, Chastity Sexton, Jennifer Carter, Lesley Estes, Angela McClure, Crystal McWhorter, Robert Miller, Jennifer Noe, Haley Swinney, Sherman Mills, Stephanie Singleten, Brian Navarre, Alicia Rush, Lisa McClure, Billinita Mason, Cynthia Gregory, Dawn Eaton, Barbara Crouch, Amy McClure, Chuck Mink, Lesley McCracken, Cloia Smith, April Kendrick.

6TH GRADE
Chad Abney, Kim

"RAMBLINGS"
(Cont. From 2)
carlate Tuesday night and early Wednesday morning. One county resident, who shall remain nameless, related that he got up very early Wednesday morning to travel to his job out-of-town. A short distance from home, he slid into the ditch and couldn't get out. So, without too much worry, he walked back home to get another car and continue on to work. Well, when he hit the same slick spot, his luck wasn't holding as all and the second vehicle slid into the ditch, practically on top of the first one. He said he was highly embarrassed by the situation, so much in fact that he came back with a come-along and pulled the two vehicles a little apart so it wouldn't look so bad. I had fun just trying to walk up my driveway Wednesday morning to get in the truck and come to work. I realized that it was very icy and very carefully got two feet on the driveway when I slid back very neatly to my original starting point. After several unsuccessful attempts to navigate, I had to leapfrog from one semi-clear spot to another to get off the stupor slanted driveway. Later in the day, I almost lost my dignity along with my balance on Main Street and did a very ludicrous pirouette to keep my balance. But it won't be long before we can start talking about "come next Spring."

Area deaths and funerals

Emma Mullins

Mrs. Emma Jame Mullins, 81, of Richmond, Indiana and formerly of Mt. Vernon, died Friday, January 20, 1984 at the Reid Memorial Hospital in Richmond, Indiana after an illness.

She was born in Rockcastle County on January 22, 1902, the daughter of the late William and Bessie Gadd Smith. She was a housewife and a member of the Freedom Missionary Baptist Church in Richmond, Indiana.

Survivors are: four sons, Granville Mullins of Orlando, Jack Mullins of Williamsburg, Indiana, Edward Mullins of Richmond, Indiana and Lloyd Mullins of Centerville, Indiana; five daughters, Mrs. Lillian Thomas of Mt. Vernon, Mrs. Evelyn Fouch, Mrs. Jane Owens, Mrs. Virginia Owens and Mrs. Katherine Gadd all of Richmond, Indiana; one brother, Henry Smith of Mt. Vernon; 22 grandchildren and 13 great grandchildren.

She was preceded in death by her husband, Willie Mullins and by two sons, David and Matt Mullins.

Funeral services were held Monday, January 23, 1984 at the Doan and Mills Funeral Home in Richmond, Indiana. Burial was in the Goshen Cemetery in Richmond.

This obituary courtesy of Cox Funeral Home.

Ella M. Snodgrass

Ella Mae Coffey Snodgrass died December 29, 1983 at her home in Indianapolis, Indiana.

She was born in Rockcastle County on April 24, 1898, in a log cabin that was located on the farm that is now owned by Julia Reynolds Burdette. Mrs. Snodgrass was the oldest of 12 children born to Arthur and Gatie Givens Ramsey Coffey and she was the widow of Bradford Snodgrass, who was the son of Walter and Georgia Anna Buford Snodgrass, all of Rockcastle County.

Ella Snodgrass leaves two children, Janne Snodgrass Bonham of Cincinnati, Ohio and Philip F. Snodgrass of Indianapolis, Indiana. She leaves three grandchildren, Dr. Jeanne Bradford Bonham of Hagerstown, Indiana, Bradford Clark Snodgrass and Mathew Clark Snodgrass, both of Indianapolis, Indiana.

Other survivors are her siblings: Mrs. Anna Coffey Green, Robert L. Coffey and Earl Coffey of Rockcastle County, Givens Coffey of Indianapolis, Indiana and

Rev. Bradford L. Coffey of Chaplin. She is also survived by her aunt, Miss Janie L. Ramsey of Berea. Mrs. Snodgrass was a member of the Wildie Christian Church and of the Rockcastle County Chapter of the Daughters of the American Revolution. She was taught for several years in the Rockcastle County schools before her marriage in 1924. From the time of death of her husband in 1936 until 1976, Mrs. Snodgrass was the president of Brad Snodgrass Sheet Metal

Company, Inc. in Indianapolis, Indiana. She traveled extensively in Europe, the Scandinavian countries, Central America as well as in the United States. A portion of Mrs. Snodgrass' extensive library was given to the Rockcastle County Public Library when she returned to Indianapolis in November of 1981.

WILLIAM ALEXANDER RECEIVES ASSIGNMENT

Army Staff Sgt. William F. Alexander, son of William E. Alexander of Rt. 1, Brodhead and Cherie D. Bale of Hudson, Florida, has arrived for duty at Ft. Hood, Texas.

Alexander, chief of the Self Propelled Launcher Battalion, 92nd Field Artillery, was previously assigned in West Germany.

INSURANCE DIVIDEND

Almost \$7 million will be paid to 34,945 Kentucky veterans during 1984 as a result of dividends declared by the Veterans Administration on insurance policies.

Lee Caudill, regional office director of the VA in Louisville, said these veterans have kept their VA insurance in force since their discharge from military service.

The record high dividend was made possible because of improved interest earnings on the insurance funds' investments.

No application for the annual dividend is needed, Caudill said. Each policyholder will receive the dividend in the month of the anniversary of the individual policy.

In Kentucky 530 World War I veterans will receive \$127,000 in dividends; 28,830 World War II veterans will receive \$6,000,000; 4,154 Korean War veterans will receive \$497,000, and 1,411 veterans holding Veterans Reopened Insurance policies will receive \$277,000.

Dividends differ under each program depending on the amount of insurance age, plan selected and length of time the policy has been in force.



If your note riches, some say, it is a sign that you will have a fight.

50 MONTH BATTERY SALE!
450 COLD CRANKING AMPS
Calcium Plates Group 24, 24F & 74
Everstart
For Most Cars & Pick-ups
MAINTENANCE FREE BATTERIES
\$38.95 With Exchange
LIMIT 4 BOXES

WINCHESTER
12 Ga. NO. 5-6 \$5.99
20 Ga. NO. 4-5-6-7-7 1/2 \$5.37
LIMIT 4 BOXES
NO LIMIT
VISA*

Open 9 a.m. to 9 p.m. Six Days Weekly
Discount John's Store
Phone 864-6314 Phone 256-4525
London Mt. Vernon
U.S. 25 & Airport Road U.S. 25 South

PRICES GOOD WED. THROUGH SUN.

D of C CELL BATTERIES
2 PACK
54c
LIMIT 6 COMPARE 1.27
HEAVY DUTY AND ALKALINE IN STOCK!

JIGS
YOUR CHOICE
LIVING RUBBER 25c
BUCK HAIR & RUBBER
DOZ. EA.
ASSORTED LOGS, JIGS, REG. OR NEEDLESS
NO DEALERS PLEASE

LC'S SPINNER BAITS
DIAMOND BLADES
WAMP SWIVELS
YOUR CHOICE
LIMIT 12 EA.
NO DEALERS PLEASE

HEAT TAPES
\$5.97 EA.
6 FOOT
OTHER SIZES AVAILABLE

CLEAR PLASTIC
\$5.47 ROLL
Frost-King

LOCK DEFROSTER
QUICK ACTION
37c
LIMIT 3 PREVENTS BROKEN KEYS

JUMPER CABLES
12 Ft. Heavy Duty.
\$6.97 SET

STEP LADDER
6 FOOT
\$19.88
LIMIT 1

SOFT SEAT
PADDED TOILET SEAT.
\$9.44
LIMIT 1

STP DIESEL FUEL TREATMENT
Limit 2 8 Oz.
89c EACH
Disperses water, fights fuel line freeze.

EMERGENCY TIRE CHAINS
\$3.99 EACH
Just Strap On.

BLANK CASSETTES
99c
Limit 4 Packs

HAND CHOKE CONVERSION KIT
\$2.69
For Most Cars & Trucks.

CLEARANCE SHIRTS
\$4.75
Reg. \$7.97 Boys 4-7
Assorted styles of long-sleeves knits.

DISH TOWELS
89c
LIMIT 4

DISH CLOTHS
39c
LIMIT 4 3 Pak

UNFINISHED STOOL
\$6.99
30" High
Stain or Paint to Match any Decor

BOYS PANTS
\$6.77
Reg. \$10.97 Boys 4-7
Slim and Regular Denim Jeans Navy and Tan.

TUBE SOCKS
\$2.77
6 Pr. Package
Toddler, 4-6 1/2 Youth 6 1/2-8

10 PAIR CANADIAN BOOTS
\$1.99
Knee-Hi
Suntan, Beige, Coffee

Cleated-Sole Steel-Shank
8-12

Mount Vernon Signal

MOUNT VERNON, KENTUCKY 40456

VOLUME 97 - NUMBER 25

THURSDAY, JANUARY 26, 1984

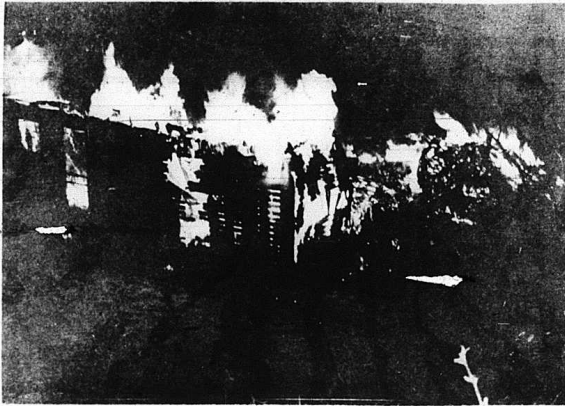

The home of Mr. and Mrs. Elzie Doan and family was completely destroyed by fire late Friday night. The Mt. Vernon Fire Department answered the call to the residence, which was located at Pine Hill, but the home was engulfed in flames when they arrived. A household shower is being

planned for the family, who lost everything, for Sunday, January 29th from 2 to 6 p.m. at the Rockcastle County Library.

Taylor said that one man entered the store, carrying a .410 shotgun and demanded all the store's money. He went on to say that the man was wearing a shirt around his head in an effort to hide his identity.

Convenient Food Mart robbed at gunpoint Sunday

A substantial amount of cash was stolen, at gun point, from the Convenient Food Mart on West Main Street in Mt. Vernon Sunday night about 11 p.m., according to Rockcastle County Sheriff William Taylor.

Taylor said that one man entered the store, carrying a .410 shotgun and demanded all the store's money. He went on to say that the man was wearing a shirt around his head in an effort to hide his identity.

The Sheriff also said that two accomplices waited outside the store during the robbery. Following the robber's demands, asst. store manager Dwight Pingleton gave the robber all of the money in the cash register drawers, the Sheriff said.

Taylor said the three then left on foot.

Penalty, interest to be added to expired license plates

If you do not renew your license plates during your birth month, interest and penalty will be added, according to County Clerk Irene Bales.

Mrs. Bales said that a 3% penalty will be added for the first 30 days and a 10% penalty after 30 days. In addition, the clerk said, interest on all taxes and penalties due will be figured at 15% per annum.

Mrs. Bales also urged vehicle owners to not wait until the last day of the month to renew their registration and pay the property taxes. "Avoid the lines and renew early," Mrs. Bales said.

only minutes before the robbery, three men fitting the robbers' description were seen standing across the street from the store.

Deputy Sheriff Clarence Hasty said Wednesday that warrants were pending against three local men in connection with the robbery. However, he would not identify the suspects.

This is the second time in less than two weeks that a local grocery store has been robbed.

On Friday, January 13th, Brown's Market between Mt. Vernon and Brodhead was robbed just before the store closed. No arrests have been made in connection with that robbery.

Over 1,000 applied for home heating aid

Over 1,000 persons applied for home heating aid under the Home Energy Assistance Program, according to Linda McCauley, field service supervisor for the Department of Social Insurance.

Ms. McCauley said that 395 applicants in December under the aged and disabled part of the program and most all of these applications were approved. Another 650 applied under the crisis component part of the program on January 18th and these decisions on these applications should be made within the next two weeks, Ms. McCauley said.

"The state" received almost \$17,000,000 for the entire program from the federal government, and McCauley said that over 100,000 applications were received state-wide. Two parts of the program were closed in two days because it was apparent that the funds had been spent.

Applicants on a first-come, first-served basis, had to meet eligibility requirements of income and resources. The resources

part meant that applicants could have no more than \$5,000 in liquid assets to qualify. Income limitations varied by household size from \$500 a month for one person to \$800 a month for 4 or more.

The amount allocated also varied depending on income and the type of fuel used with users of propane gas, fuel oil, electricity and kerosene being granted a one-time payment from \$225 to \$300 and natural gas, coal and wood users granted a payment of \$175 to \$250.

Ms. McCauley said that the number of applicants "from last year and she said that, while she felt certain the extremely cold temperatures so far had contributed greatly to the increase, she felt it was more just the general economic conditions that were applying for a crisis component fee that we haven't seen before," Ms. McCauley said.

Ms. McCauley also stressed that no more applications for the program are being accepted and have not been since January 17th.



Nancy Bradley, far left, Sherry Hansel and Diana Napier, R.N. are shown in the office area of the new Rockcastle County Health

Center building on Richmond St. Mrs. Bradley is clerical supervisor for the Health Department and

Home Health clerks, Miss Hansel is the Health Center receptionist and Ms. Napier is a Health Center R.N.



The exterior of the new Rockcastle County Health Center, constructed by Built-Well Development, is a

handsome one and will be even more attractive when the weather permits landscaping work to be done.

The building provides adequately space for all offices of the local Health Department and Home Health.

Prospective pricing changes Medicare payment system

Medicare patients (those 65 and older or permanently disabled), may have noticed some changes made recently in the way the government determines their medical reimbursement.

Beginning October 1, 1983, the government dramatically changed the way it pays hospitals for services to Medicare patients. Under the new system, known as prospective pricing, each Medicare patient is assigned to one of 468 "diagnosis related groups" (DRGs), based on the nature of the illness.

Each DRG carried a specific rate of payment. If the hospital treats the patient for less, it can keep the excess funds; if treatment costs more, the hospital must absorb the loss. Thus, hospitals have an incentive to keep costs down.

Under the old system, the hospital submitted a bill to the government for the costs of care given to Medicare patients and then were reimbursed for the amount. The government considered "Reasonable." This led to higher costs and the probable bankruptcy of Medicare's fiscal insurance trust fund by the mid-1990's.

At the Rockcastle County Hospital, DRG's went into effect on November 1, 1983, the start of the facility's fiscal year. DRG's apply only to Medicare patients who receive acute care. The Skilled Nursing Facility gives long-term care, and is not under prospective pricing.

Fern Stapleton, acute director of nursing and DRG coordinator, stressed that the new system will not affect the way bills are

paid for the patient. She said, "The only way it will affect patients is when the patient is well enough to be moved home or to a lesser level of care, they will have to go there as quickly as possible."

Mrs. Stapleton went on, "Our hospital's survival depends on being cost-effective without altering our quality of care. The hospital's quality of care will not change because of the DRG's."

Serena Stratton, director of social services, and

discharge planner, said, "The rate paid for the DRG's is not made up by individual hospitals, but by the federal government. Rockcastle County Hospital is required to abide by federal regulations."

"Our four physicians on staff are working with the DRG coordinator and myself. We have made changes as smoothly as possible while taking care of patients the best way we can."

County students are now six days behind schedule

As of Tuesday, Rockcastle County students were faced with six make-up days due to inclement weather which would put school out on Tuesday instead of May 15th as first scheduled, according to Supt. Charles Parsons.

Parsons said Tuesday that students had actually missed 12 days of school (1 because of the excessive heat out on Tuesday and snow) but 5 of the days are "snowbank" days which the school has accumulated by extending the length of the school day by 15 minutes over the entire school year. And, one has been taken out on Tuesday service day which doesn't have to be made up.

However, Mr. Parsons said that the "talk" is now, on the state level, that the school systems will not be allowed to accumulate these five days next year.

There was some speculation that school would be

in session Tuesday because of the higher temperatures that began Monday and the rain that started about noon Monday. Parsons said he was out about 5 a.m. Tuesday morning on the Cove Branch Road to check conditions and "I almost got stuck myself" because of the road's icy condition.

Parsons was held off on a decision about school Wednesday until he could check out the roads early in the morning.

Brrrrrr!
Mt. Vernon residents faced an 18 below reading on Saturday, January 14th, according to local weatherman Bud Cox.

Cox said that the highest reading and "I almost got stuck myself" because of the road's icy condition. Parsons was held off on a decision about school Wednesday until he could check out the roads early in the morning.

Forecasts were for (Cont. to 14)

City councilmen named to committees

Committee appointments were made for councilmen at the January meeting of the Mt. Vernon City Council by Mayor Roland NEW OFFICES

Mullins. The appointments were as follows: Street Committee: Joel Gentry, Pete Hurd and Ernie Tolle. Water and Sewer Committee: Joe Gentry, Joe Martin and Jackie Renner. Police Committee: Ernie Tolle, Pete Hurd,

Richard Mullins and Joe Martin. Recreation committee: Jackie Renner, Richard Mullins and Joe Martin.

During the same meeting, the council: Agreed to furnish water and sewer service to a num- (Cont. to 14)

The offices of Western Rockcastle Water Association will be moved to Richmond Street on January 30. The office will be located on the corner of School and Richmond Streets in the same building as Bradley's Barber Shop. This will also be the office for customers of Continental Telephone to pay their telephone bill. The monthly board meeting for the water association will be held in the new located on the first Tuesday of each month at 7 p.m. For more information, call 256-5331.

Community meeting with Ambulance Service board

The Rockcastle County Ambulance Service Board is holding a meeting with community members on Tuesday, February 7 at 7:30 p.m. The meeting will be located at the Bank of Mt. Vernon Community Room. The purpose of the

meeting is to discuss the problems the board has faced in running the county's ambulance service, as well as to discuss the improvements made in the service. All interested community members are invited to attend, and lend their ideas and support.

Mt. Vernon Signal

PUBLISHED EVERY THURSDAY

Main Street in Mt. Vernon, Kentucky 40456
Entered at Mt. Vernon Post Office
As Second Class Matter - Permit No. 1
In County - \$7.50 per year Out of County - \$10.00

JAMES ANDERKIN, JR., PUBLISHER
PERLINA M. ANDERKIN, EDITOR

MEMBER KENTUCKY PRESS ASSOCIATION

County Statistics

Deeds recorded

Gary R. and Janie H. Cromer and Michael R. and Lynette Barr and Sue H. Cromer, real property located in Rockcastle County on the headwaters of Renfro Creek to Edna Grace McKehzie and Elise Bowling.
William R. and Dorothy J. Sandling, real property located in Rockcastle County to Commonwealth of Kentucky.
Albert E. and Polly A. Switzer, real property located in Rockcastle County to Commonwealth of Kentucky.
Kenneth and Ruby Jean Cornelius, real property located in Rockcastle County, to Carl Ed and Mary Alice Ramsey.
Roscoe E. and Evelyn V. Gustafson, quit claim deed for real property located in Rockcastle County to Russ-sell E. and Wanda M. Hunt.

Daniel L. Robinson vs. Betty J. Robinson, petition for dissolution of marriage, 84-CI-014.
Rhonda Miller Kidwell vs. Paul Kidwell, petition for dissolution of marriage, 84-CI-015.
Vivian Carol Mullins vs. Henry Logan Mullins, petition for dissolution of marriage, 84-CI-016.

Small claims

S.D. Frith, M.D. vs. Esselene Russell, 84-S-004.
Janice R. Wheat vs. Roger Bell, 84-S-005.

District court

William T. Cain, presiding.
All cases continued to January 25, 1984.

Hospital report

Acute Care
Admitted: Glenna Bullard, Alma Cable, Joshua Bengé, Clyde Anglin, Macie Fields, Nelson Stewart, Doris Pike, Lillie Setzer, Justina Cotton, Leanna Nicely, Ellis Hines, Katherine Alcorn, Valerie Thomas, Tiffany McClure, Dustin McClure, Joe Brown, Luverna Hurley, George Griffin, Jeffery Owens.

Released: Raymond Miller, Cleo Hasty, John Rullock, Sherry Frith, Bertha Harper, Justina Cotton, Robert Madden, Nora Bradley, Betsy Hensley, Harry Chasteen, Kathleen Stills, Joshua Bengé, Bertie Brown, Mable Hubbard, Alma Cable, Jose Bengé, Tiffany McClure, Dustin McClure.

Letters

Dear Editor,
I am searching for any

descendants of David and Lucretia (Davis) Moore who lived in the Lincoln and Rockcastle area in 1860. If some of the family remained when my great, great grandfather Thomas went to Illinois in 1836, I would like to correspond with them.
Any information about this David or his brothers and sisters would be most welcome.

Yours truly,
James L. Moore
Rt. 1 Box 65
Goodland, Kansas 67735.

ramblings . . .

By Perlina M. Anderkin

Again, we want to say how impressed we were with the work done by the department during the recent six-foot snow days. It was perfectly obvious to anyone traveling outside the county during those days whose road department was the best. We had to drive to Monticello Saturday and 61 was in good condition until we hit the Pulaski line and then it was "hold your breath" time. We realize that Pulaski has more miles of roads to take care of but 461 is a major route through their county and it wasn't in good shape. Even the difference in the interstate was noticeable if you were traveling north of south. Again, a tip of our hat to a hard-working bunch of men for a job well done.

Head football coach David Hansel called us last week and asked us to help him out of a spot. We promised to do our best to deliver. So, I decided to take this means of trying to straighten out the situation for Coach Hansel. It seems that the football coaches and staff were handing out

kudos at the end of the season to everyone who had helped them, a very important contributor was overlooked and Coach Hansel was upset when he realized that Druther's Restaurant had not been included in the list of individuals and businesses to be thanked.
Druther's sponsors the replay of the game on the radio for one thing which is a big contribution to the program and Coach Hansel asked us to make an effort to let them know, through the paper, how much they were appreciated. Anyway, we forgot to do it last week so we thought we would do it this way to recognize Druther's significant contribution to last year's highly successful football program.

The 6-inch snow which fell last week, did so on a very inconvenient day for us but our three-year-old was delighted as he has never had it before here since last year, when we didn't see that much of it anyway, so it has been a whole new experience for him. I guess everything has some compensation.

There's 9 years difference between Travis and our youngest daughter and once again we are going through all the fun, worry and work of a toddler in the house. It's not near as hard this time though because he has four girls at his beck and call and don't think he doesn't beck and call a lot.

Mother informed me on her last visit that we were going to "ruin" him and I asked her where she was referring to him in the stage where their universe revolves around the family.

The rain which started Tuesday was a blessing in that it finally ridged the snow of almost all the snow which had lain around for a week but the going was reportedly rough for motorists who had to be out

[Cont'd to P-18]

TEENS FOR 4-H PIZZA SOCIAL

Friday, January 27,
3:30 - 4:30

Mt. Vernon Pizza Hut
Cost \$2.00

Teens presently in 4-H and those in it previously are invited.

SPECIAL EVANGELISTIC SERVICES AT THE

Mt. Vernon Church of the Nazarene

January 27, 28 and 29

Fair Ave. (Fairground Hill) Mt. Vernon

January 27 & 28 - Services at 7 p.m.
Jan. 29 - Sunday School, 10 a.m.
Evangelistic Service, 11 a.m.; Evening Service - 6 p.m.
Special Speaker - Rev. Lonnie Karns of Columbia, Ky.
Special Singing by Mr. and Mrs. Allen Bruin and Mrs. Mae Price of the Eldrod Church of God

We request your prayers for the services and extend a very warm welcome to you to come and be with us.

Public Notice

Pursuant to 405 KAR 6:010, Section 164(1)-(b) the following is a summary of permitting decisions made by the Department for Surface Mining Reclamation and Enforcement, Division of Permits with respect to applications to conduct surface coal mining and reclamation operations in Rockcastle County.

Ikerd-Bandy Coal, Inc.	902-0012	Issued	1/10/84
Ikerd-Bandy Coal, Inc.	502-0049	Issued	1/12/84

CONSOLIDATED REPORT OF CONDITION

(Including Domestic Subsidiaries)

LEGAL TITLE OF BANK				MIL.		THOU.	
CITY	COUNTY	STATE	ZIP CODE				
Mt. Vernon	Rockcastle	Kentucky	40456				
STATE BANK NO. 73-328				FEDERAL RESERVE DISTRICT NO. 4		CLOSE OF BUSINESS DATE	
421						December 31, 1983	
ASSETS							
1. Cash and due from depository institutions				26	100	2	204
2. U.S. Treasury securities				4	476	2	466
3. Obligations of other U.S. Government agencies and corporations						2	603
4. Obligations of States and political subdivisions in the United States						4	667
5. All other securities							NONE
6. Federal funds sold and securities purchased under agreements to resell						1	050
7. a. Loans, Total (excluding unearned income)							
b. Less: allowance for possible loan losses							
c. Loans, Net							
8. Lease financing receivables						25	624
9. Bank premises, furniture and fixtures, and other assets representing bank premises							79
10. Real estate owned other than bank premises							8
11. a. Intangible assets							453
b. All other assets							193
12. TOTAL ASSETS (sum of items 1 thru 11)							NONE
LIABILITIES							
13. Demand deposits of individuals, partnerships, and corporations						4	798
14. Time and savings deposits of individuals, partnerships, and corporations						29	116
15. Deposits of United States Government							12
16. Deposits of States and political subdivisions in the United States						1	780
17. All other deposits							NONE
18. Certified and officers' checks							210
19. Total Deposits (sum of items 13 thru 18)							35
a. Total demand deposits							19
b. Total time and savings deposits							19
20. Federal funds sold and securities sold under agreements to resell							NONE
21. Interest-bearing demand notes (note balances) issued to the U.S. Treasury and other liabilities for borrowed money							NONE
22. Mortgage indebtedness and liability for capitalized leases							NONE
23. All other liabilities							807
24. TOTAL LIABILITIES (excluding subordinated notes and debentures) (sum of items 19 thru 23)							36
25. Subordinated notes and debentures							NONE
EQUITY CAPITAL							
26. Preferred stock							NONE
a. No. shares outstanding							NONE
b. No. shares authorized							400
27. Common Stock							400
a. No. shares outstanding							600
b. No. shares authorized							2,495
28. Surplus							3,495
29. Undivided profits and reserve for contingencies and other capital reserves							40
30. TOTAL EQUITY CAPITAL (sum of items 26 thru 29)							34
31. TOTAL LIABILITIES AND EQUITY CAPITAL (sum of items 24, 25 and 30)							35
MEMORANDA							
a. Amounts outstanding as of report date							
1. Standby letters of credit, total							279
2. Time certificates of deposit in denominations of \$100,000 or more							1
3. Other time deposits in amounts of \$100,000 or more							745
2. Average for 30 calendar days (or calendar month) ending with report date							NONE
a. Total deposits (corresponds to item 19 above)							35

NOTE: This report must be signed by an authorized officer(s) and attested by not less than three directors other than the officer(s) signing the report.
I/We, the undersigned officer(s) do hereby declare that this Report of Condition (including the supporting schedules) is true to the best of my knowledge and belief.
SIGNATURE OF OFFICER(S) AUTHORIZED TO SIGN REPORT AREA CODE/TELEPHONE NO. DATE SIGNED
606-256-5174 January 20, 1984
NAME AND TITLE OF OFFICER(S) AUTHORIZED TO SIGN REPORT
Robert Palmer, Vice President & Cashier
SIGNATURE OF DIRECTOR SIGNATURE OF DIRECTOR SIGNATURE OF DIRECTOR
State of Kentucky, County of Rockcastle
I and I hereby certify that I am not an officer or director of this bank.
My commission expires August 24, 1985 Notary Public.

Policy on Printing Public Records

The Mt. Vernon Signal is the newspaper of record in Mt. Vernon and Rockcastle County, Kentucky. As to all such publications, The Mt. Vernon Signal prints legal notices and advertisements and statistics from the public records from certain courthouse offices.
Civil and criminal actions and suits in District, Circuit and Small Claims courts are printed on our Statistics Page, as are deeds recorded and marriage licenses applied for.
These records are printed in The Mt. Vernon Signal just as they are recorded in the official public record. Under no circumstances will we tamper, alter or omit any of this information.
We realize that the printing of some of these records may cause hardship in some cases. But we are obliged to print the records in full just as they appear on the public record. We cannot subject the newspaper to possible legal action by omitting one record while printing another no more than a county official can alter such information in the public record.

Gary M. Reppert's
KENRO VALLEY GULF
1-75 & 25, Renfro Valley, Ky.
Ph. 256-9340
24 Hr. WRECKER SERVICE  **DAY OR NIGHT**
SERVICES PERFORMED IN OUR SERVICE BAYS:
Electronic Ignition Transmission Filters & Fluids
Brake Service Flats Repaired
Tune-Ups Lubrication
Oil Changes Mufflers & Pipes
ARTHUR "OTT" BOND, MECHANIC
"Friendly Service With a Smile"

**RCA XL-100
XTRAVAGANZA**

RCA'S VALUE LINE WITH
127 Channel Multi-Band Tuning
25" Diagonal Color Consoles
Offers Automatic Features Galore.

REMOTE CONTROL

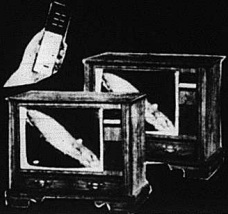

SALE
\$599
With Trade In

LAWSON Sofa & Chair

Antron Nylon Covers, 8" Foam Rubber Cushion-Custom Tailored.

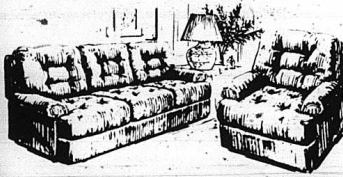

SALE
\$588 W.T.
Reg. 1299.95

MADISON HOUSE

Sofa & Chair
Choice of Colors

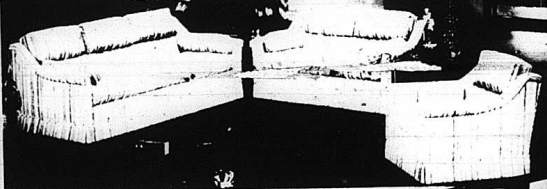

LOVESEAT NOT INCLUDED
SALE \$488 W.T.
Reg. 1199.00



**THIN
TWIN**

2 Speed, Heavy Duty Washer, Dryer
Combo Made Especially For Apartments &
Trailers, Almond Color
Reg. \$899



SALE
\$688
WT

**ROBINSON'S SUPER
January Clearance
SAVE 30 to 60%**

NO DOWN PAYMENT-NO INTEREST CHARGE (OR) FIRST PAYMENT IN APRIL 1984

GUARANTEED LOWER PRICES!

FREE

Kerosene Heater
\$199 Value
FREE With Purchase Of

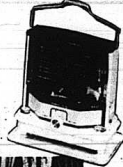

SOFA, LOVESEAT & CHAIR

Heavy Nylon Cover, Solid Oak Frames Spring Unit,
Foam Rubber Cushions Reg. 1499.00



\$799 W.T. **OUR PRICES ARE SO HOT THEY'RE SMOKING!**

WATERBED SHOWCASE

Largest Selection in Madison Co.,
Accessories, Comforter, Etc.

PRICES STARTS AT

\$349

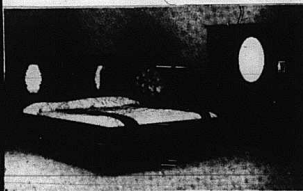

THIS AD DOES NOT APPLY TO PREVIOUS SALES

QUANTITIES LIMITED ON SOME ITEMS

RECLINER

Fabric Cover

\$88 W.T.
NEW SHIPMENT
OF L.A.-BOYS
JUST ARRIVED!

**QUEEN ANNE
CHAIRS**

Green Brothers

SALE \$199 W.T.
Custom Made!
Reg. \$499



DOUGLAS TABLE & 6 Chairs

Brown Naugahyde Covered Chairs



All Seven Pieces
\$188 W.T.

By LANE

ROCKER RECLINER

SALE

\$299 W.T.

**ROBINSON'S USED
FURNITURE & APPLIANCES
ON CHESTNUT STREET**

OPEN DAILY 9-6
CLEARANCE SALE
THINK TWICE!
SAVE 60% ON GOOD USED ITEMS.

SHOP

ROBINSON'S
furniture & appliances

986-1906
BEREA

OPEN Mon.-Sat. 9-6 Closed Sunday



Prices Good January 23 Through January 29

We Reserve The The Right To Limit Quantities & To Correct Typographical Errors.



SUPER FOOD FAIR MARKETS

FAB DETERGENT
40 Oz. Box
\$1.69
Limit 1 With \$10 Or More Order

COLONIAL SUGAR
1 lb. Box
\$1.29
Limit 1 With \$10 Or More Order

MAXWELL HOUSE COFFEE
12 oz. Jar
\$3.59
Limit 1 With \$10 Or More Order

ARGO SLICED PEACHES
29 oz. Can
69¢
Limit 2 With \$10 Or More Order

JFG MAYONNAISE
22 oz. Jar
99¢
Limit 1 With \$10 Or More Order

ROBIN HOOD FLOUR
Flour or Self-Rising
5 lb. Bag
89¢
Limit 1 With \$10 Or More Order

DIXIE BELLE CRACKERS
1 lb. Box
2/\$1
Limit 4 With \$10 Or More Order

CREAMETTES MACARONI OR SPAGHETTI
7 oz. Box
4/\$1
Limit 4 With \$10 Or More Order

PEPSI & PEPSI PRODUCTS
12 oz. Bottle
\$1.59
Limit 1 With \$10 Or More Order

HI-C DRINKS 46 oz. Can **79¢**
PARAMOUNT HOT DOG SAUCE 20 oz. Can **79¢**
DR. PEPPER DIET 7-UP OR 7-UP 8/16 oz. Bottles **\$1.59**
Plus Tax & Deposit
HEINZ KETCHUP 32 oz. Bottle **99¢**
With Coupon
Limit 1 With Coupon
Exp. 1/29/84

DEL MONTE CORN 17 oz. Can **2/99¢**
Regular Or No Salt Whole Or Cream
DEL MONTE PEAS 17 oz. Can **2/99¢**
Regular Or No Salt
DEL MONTE GREEN BEANS 16 oz. Can **2/89¢**
Cut Or French Style Regular Or No Salt

SALTINES
Limit 4 With \$10 Or More Order

KELLY'S WHEATBURY CRACKERS 10 oz. Package **99¢**
KELLY'S WITH BEANS CHILI 15 oz. Can **69¢**
KELLY'S VIENNA SAUSAGE 5 oz. Can **2/89¢**
KELLY'S POTTED MEAT 3 oz. Can **4/99¢**
KELLY'S LUNCHEON MEAT 17 oz. Can **\$1.29**
KELLY'S BEEF STEW 24 oz. Can **\$1.39**

DEL MONTE

FOOD FAIR BROWN & SERVE ROLLS
2/\$1

CRISCO SHORTENING
Regular Or Better Flavored
3 lb. Can
\$2.39
Limit 1 With \$10 Or More Order

BOUNTY PAPER TOWELS
Absorbent & Soft
16 x 20
69¢
Limit 2 With \$10 Or More Order

IVORY SOAP
Personal Size 4 Pkgs.
89¢

IVORY SOAP
Soft ply
16 x 20
59¢
Limit 1 With \$10 Or More Order

Leave It To Lipton!!

LIPTON TEA BAGS 100 Count **\$2.59**
LIPTON INSTANT TEA 3 oz. Jar **\$2.59**
LIPTON CUP-A-SOUP 4 Pack **79¢**
Cream Of Chicken, Onion, Tomato, & Chicken Noodle
LIPTON DELUXE NOODLE & SAUCE 5 oz. **79¢**
Alfredo, Parmesano, Stroganoff, Or Chicken Bombay
WISHBONE DRESSINGS 16 oz. Bottle **\$1.39**
Italian, Thousand Island, French, Or Sweet 'n' Spicy

FOOD FAIR COUPON **50** S&H GREEN STAMPS
With This Coupon & Purchase of 2 or more pkgs. of Hamburger or Hot Dog Buns
Exp. 1/29/84

FOOD FAIR COUPON **50** S&H GREEN STAMPS
With This Coupon & Purchase of 4 lbs. or more Pops-Rite or Popeye Popcorn
Exp. 1/29/84

Do Your Friend A Favor

FANCY FEAST CAT FOOD 3 oz. Can **3/99¢**
CHEF'S BLEND CAT FOOD 3' lb. Bag **\$2.59**
MIGHTY DOG FOOD 6' oz. Can **2/87¢**
COME & GET IT DOG FOOD 20 lb. Bag **\$7.99**
LYSOL SPRAY REGULAR OR SCENT II 18 oz. **\$2.79**

FOOD FAIR COUPON **50** S&H GREEN STAMPS
With This Coupon & Purchase of 2 or more pkgs. of any Candy
Exp. 1/29/84

FOOD FAIR COUPON **50** S&H GREEN STAMPS
With This Coupon & Purchase of 2 or more packs of Lay's Lunchmeat
Exp. 1/29/84

Household Needs!!

SOFT-PLY NAPKINS 140 Count **69¢**
SOFT-PLY FACIAL TISSUES 200 Count **2/\$1.09**
IVORY FACE & HAND SOAP 9 oz. Dispenser **69¢**
PALMOLIVE LIQUID DETERGENT 22 oz. Bottle **\$1.19**
LYSOL TOILET BOWL CLEANER 16 oz. **79¢**
LYSOL PINE ACTION-CLEANER 28 oz. **\$1.99**

FOOD FAIR COUPON **50** S&H GREEN STAMPS
With This Coupon & Purchase of 1 or more pkgs. of boneless Beef Stew
Exp. 1/29/84

FOOD FAIR COUPON **50** S&H GREEN STAMPS
With This Coupon & Purchase of \$2 or more Health & Beauty Aids
Exp. 1/29/84



Friendly Customer Service All The Way To The Car !!

We Gladly Accept Food Stamps.



U.S.D.A. CHOICE PLATTER CUTTING ROUND STEAK
\$1.69
 LB.
Resale \$1.79 LB.

SELECTO BACON
 12 oz. Package
\$1.19

FRESH, GROUND, BEEF
 3 lb. Package Or More
\$1.09
 LB.



LAY'S SMOKED PICNICS
89¢
 LB.
Shred 99¢ LB.

ARMOUR BOLOGNA
 1 lb. Package
\$1.49

ARMOUR PORK SAUSAGE
99¢

SELECTO WIENERS
 12 oz. Package
89¢

U.S.D.A. CHOICE PLATTER PLEASING BONELESS CHUCK ROAST
\$1.59
 LB.



Mmm-Mmm

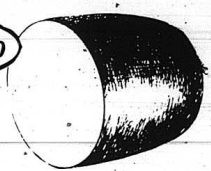

ARMOUR COOKED HAM 12 oz. Package **\$2.49**

ARMOUR BACON 1 lb. Package **\$1.79**

ARMOUR WHOLE MELLOW SWEET HAM 8/10 lb. Avg. ... LB. **\$1.89**

U.S.D.A. CHOICE PLATTER PLEASING CUBE STEAK LB. **\$2.29**

U.S.D.A. CHOICE BONELESS RUMP ROAST LB. **\$2.39**



SELECTO BOLOGNA .1 lb. Package Regular Or Thick **\$1.39**

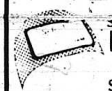

SELECTO HALF DELI HAM 2/4 lb. Avg. LB. **\$2.29**

SELECTO SUNRISE CHUNK BOLOGNA LB. **79¢**

FRESH, GROUND CHUCK LB. **\$1.69**

BALLARD'S FARM SAUSAGE 1 to. Roll **\$1.29**
 2 lb. Roll \$2.49

LAY'S BEEF LIVER LB. **69¢**
 Pork Liver 49¢ LB.

GARDEN FRESH LETTUCE
2/\$1

YELLOW OR RED DELICIOUS APPLES
79¢
 3 lb. Bag

NORTHWESTERN RUSSET POTATOES
\$1.59
 10 lb. Bag

SHEDD'S SPREAD
 2 lb. Beel
\$1.19
8 oz. Tin \$0.27

FOOD FAIR ICE CREAM
 Half Gallon
\$1.29



Stock Up Now !!

Freshest Place In Town !!



WET ONES FOR BABY 40 Count **\$1.19**

SUNKIST 165 Count LEMONS **10/99¢**

MEN'S JERSEY GLOVES Pair **79¢**

YELLOW ONIONS 3 lb. Bag **79¢**

SINE-OFF TABLETS 24 Count **\$2.19**

FRESH MUSHROOMS 8 oz. Package **99¢**

NYQUIL LIQUID COLD MEDICINE 6 oz. **\$2.69**

GOLDEN RIPE BANANAS 3 lbs. **89¢**

G.E. SOFT WHITE BULBS 4 Pack **\$2.88**

Dairy & Frozen Treats !!



MINUTE MAID ORANGE JUICE 64 oz. Carton **\$1.29**



SWANSON PLUMP & JUICY CHICKEN 32 oz. Package **\$2.99**



G & W PIZZA 10 oz. Package **69¢**



PEPPERIDGE FARM MUFFINS .11 oz. Package Cinnamon Swirl Or Blueberry **\$1.29**

FOOD FAIR COUPON
50
S&H GREEN STAMPS
 With This Coupon & Purchase Of 2 or more lbs. Of Any Grapes
 Exp. 1/29/84

FOOD FAIR COUPON
50
S&H GREEN STAMPS
 With This Coupon & Purchase Of 5 lbs. Or More Oranges Or Grapefruit
 Exp. 1/29/84

FOOD FAIR COUPON
50
S&H GREEN STAMPS
 With This Coupon & Purchase Of 2 lbs. Or More Cut Up Chicken
 Exp. 1/29/84

FOOD FAIR COUPON
100
S&H GREEN STAMPS
 With This Coupon & Purchase Of \$10-\$30 Of Groceries
 Exp. 1/29/84

FOOD FAIR
300
S&H GREEN STAMPS
 With This Coupon & Purchase Of \$30-\$40 Of Groceries
 Exp. 1/29/84

FOOD FAIR COUPON
500
S&H GREEN STAMPS
 With This Coupon & Purchase Of \$40 Or More Groceries
 Exp. 1/29/84

U.S.D.A. CHOICE PLATTER PLEASING SIRLOIN TIP ROAST
 LB. **\$2.09**
 STEAKS \$2.39/LB.

U.S.D.A. CHOICE PLATTER PLEASING CUBE STEAKS LB. **\$2.69**
U.S.D.A. CHOICE PLATTER PLEASING RIB STEAKS LB. **\$2.99**
FIELD'S COUNTRY SAUSAGE 1 LB. Roll **\$1.49**
FIELD'S BACON 1 LB. Package **\$1.59**
SELECTO SUNRISE BOLOGNA LB. **69¢**
 Sliced .79 LB.

ORE IDA HASH BROWN POTATOES
 2 lb. Bag **99¢**

FRESH, LEAN GROUND BEEF
 3 lb. Package or More
 LB. **\$1.09**

KRAFT SHREDDED MOZZARELLA CHEESE
 8 oz. **\$1.39**

U.S.D.A. CHOICE PLATTER PLEASING WHOLE SIRLOIN TIP ROAST
 10 lb. Average
1.99

PLATTER PLEASING WIENERS 12 oz. Package **99¢**
 Prices Effective Jan. 26 - Feb. 1

SEALTEST SOUR CREAM 8 oz. Container **59¢**

MERICO CINNAMON ROLLS 3 oz. **89¢**

ARMOUR VERI-BEST PLATTER PLEASING 1/4 PORK LOINS
 LB. **1.49**

CORONET TISSUE 8 Roll Package **\$1.69**
HY-TOP BLEACH Gallon Jug **69¢**

STOKELY KRAUT 383 Size Can Shredded or Chopped **2/79¢**

SEALTEST COTTAGE CHEESE Small or Large Curd 12 oz. Container **79¢**

HY TOP TUNA 6.5 oz. **69¢**
 Generic Mac & Cheese 7 oz. **4/\$1.00**

HY-TOP BISCUITS 8 oz. **\$6/\$1.19**

VAN CAMP WHITE HOMINY 300 Size Can **3/11**
VAN CAMP BEANEE WEENEES 8 oz. Can **2/99¢**

HY-TOP Tomato Soup 10 oz. **4/\$1.00**

GREEN GIANT Corn 303 size **2/\$1.09**

Argo Peas 303 size **2/79¢**

SWIFTN'ING SHORTENING 42 oz. **1.69**

TANG INSTANT ORANGE DRINK 27 oz. Jar **2.39**

STOKELY TOMATO SAUCE 8 oz. Can **4/1**

FIELD'S BOLOGNA 1 lb. Package
1.39

AJAX CLEANSER 28 oz. Bottle **\$1.69**

DYNAMO LIQUID DETERGENT 64 oz. Jug **\$2.69**

IRISH SPRING SOAP 4 Bar Package **\$1.69**

FAB DETERGENT 49 oz. Box **\$1.49**

PALMOLIVE DISH LIQUID 22 oz. Bottle **89¢**

AJAX CLEANSER 14 oz. Can **3/\$1.19**

HY-TOP SMOOTH PEANUT BUTTER 18 oz. Jar **\$1.29**

PARAMOUNT HOT DOG SAUCE 20 oz. Can **79¢**
HY-TOP COFFEE CREAMER 16 oz. Jar **\$1.19**

MAXWELL HOUSE INSTANT COFFEE 10 oz. Jar **3.69**

MARTHA WHITE FLOUR 5 lb. Bag Plain or Self-Rising **99**

FLORIDA ORANGES 5 lb. Bag **1.69**

FRESH BROCCOLI 1 bunch **89¢**
GREEN PEPPERS 3/89¢
WHITE GRAPEFRUIT 14 oz. **1.49**
RED, ROME APPLES 3 lb. Bag **89¢**

YELLOW ONIONS 3 lb. Bag **89**

PRICE BASHERS! THIS WEEK'S SPECIAL
FREEZER QUEEN COOK'N BAGS 5 oz. **2¢**

PRICE BASHERS! THIS WEEK'S SPECIAL
PARAMOUNT CHILI WITH BEANS 15 oz. Can **29¢**

PRICE BASHERS! THIS WEEK'S SPECIAL
J.F.G. SALAD DRESSING 32 oz. Jar **69¢**

PRICE BASHERS! THIS WEEK'S SPECIAL
G & W PIZZA 10 oz. Size **49¢**

PRICE BASHERS! THIS WEEK'S SPECIAL
PLATTER PLEASING BOLOGNA 1 LB. Package Regular or Thick **79¢**

PRICE BASHERS! THIS WEEK'S SPECIAL
HY-TOP FROZEN ORANGE JUICE 12 oz. **39¢**

SUPERIOR Food Markets
 Symbol Of Quality

Pepsi or Coke \$1.79

Mr. and Mrs. Wilse Noe celebrate 50th anniversary

Mr. and Mrs. Wilse Noe celebrated their 50th wedding anniversary Sunday, January 23.

Twenty-two were present to help celebrate the occasion: Mr. and Mrs. Paul Noe, Mr. and Mrs. Gene Noe, Dean Noe, Mrs. Carol Ann White and Trenton, Mr. and Mrs. Billy Joe Noe, Eddie Noe, Mrs. Vickie Robinson and girls, Mr. and Mrs. Donald Noe and sons, Mr. and Mrs. Kenny Noe and Chuck, Mr. and Mrs. Donald Lake, Mrs. Vera Gentry, Deanna and David.

They received many nice gifts and enjoyed a beautiful cake. We wish

them many more happy years together.



Mr. and Mrs. Wilse Noe

south of Mt. Vernon, next to Superior. Kermit Bowling visited Mr. and Mrs. George Burton while Monday afternoon.

Mrs. Byrda Mink is a patient in the Central Baptist Hospital at Lexington, where she underwent surgery last week. We wish her a speedy recovery.

Mr. and Mrs. Junior Blanton visited Mrs. Byrda Mink Sunday at the Central Baptist Hospital in Lexington.

Mrs. Betsy Hensley was released from the Rockcastle County Hospital where she spent several days. Our prayers go out to her in her time of illness.

Rodney Blanton visited Betty and Stanley Blanton at Berea Sunday.

It was good to read Mrs. Lella Stokes' news in the Signal last week. I think of her often.

Mrs. Elizabeth Mink of Berea is reported on the sick list. We wish her a speedy recovery. Mrs. Mink is formerly of Rockcastle County.

Mrs. Clyde Anglin un-

derwent surgery at the Rockcastle County Hospital recently. We wish her a speedy recovery.

Just a thought; Let's go to church, before we have to go in the hearse.

Quail Homemakers Meet

The Quail Homemakers held their regular monthly meeting at the home of Carolyn Brown, Monday night, January 16, 1984. At this meeting, we added three new members to our club. We also added one new member in December.

A very helpful and interesting program was presented to the club by Mrs. Ora Lee Hurst.



In eighteenth century England, eyeglasses were often worn purely as fashionable accessories, not as aid to vision.



FORTHCOMING MARRIAGE-Mr. and Mrs. Robert Carter of Mt. Vernon wish to announce the forthcoming wedding of their daughter, Kathy S. Carter, with the U.S. Air Force, to Richard D. Bobo, also with the U.S. Air Force, and son of Richard and Margie Bobo of Rapid City, South Dakota. The wedding will take place February 18, 1984 at Chapel 2, Maxwell AFB, Alabama. The couple will make their home in Montgomery, Alabama.

Personals

Mrs. Brian Smith and daughter, Lauren and Mrs. Craig Robertson of Lexington visited their father, Joe Harmon and grandmother, Mrs. Vina Harmon, Tuesday.

By Mrs. Geo. Burton

Mr. and Mrs. Gravelly Burton were in Berea Monday.

Mrs. Clyde Anglin celebrated her birthday one day last week. We wish her many returns of the day.

Dr. and Mrs. Joe Henderson visited Mr. and Mrs. Gravelly Burton recently.

Rev. Oliver Abney has returned home after spending a few days in the Rockcastle County Hospital. We wish him a speedy recovery. Gravelly Burton visited Mr. and Mrs. Ervin Barron Sunday.

I received a letter from a friend—Mrs. Nellie Wallen of Illinois—recently. Mrs. Wallen has been very ill and underwent surgery. She reported she was feeling better. I am sure she would enjoy hearing from her friends in Rockcastle County as she is formerly of Rockcastle County. Her address is %Extended Care Unit, Room 231, Mennonite Hospital, 807 N. Main St., Bloomington, Illinois 61701.

Mr. and Mrs. Bobby Dale Bullock of Route 3, Crab Orchard wish to announce the marriage of their daughter, Marie Annette, to Mr. Jimmie Earl Miller, son of Mrs. Hazel Miller of Route 3, Crab Orchard and the late Curt Miller. The wedding was performed Saturday, January 14, 1984 at 2:30 p.m. by Bro. Don Jones at the home of the bride's parents. A reception followed the ceremony. The groom is employed by Bullock Pallet Mill and the bride is an employee of Appalachian Computer Service in Berea. The couple are residing in Mt. Vernon.

Sunday visitors of Mr. and Mrs. Robert Kirby were Mr. and Mrs. Robert Barron and family of Paris and Mr. and Mrs. Raymond Kirby and family of Pine Hill.

Mattie Owens of Somerset celebrated her birthday January 22nd. We wish her many returns of the day. She is the daughter of Mr. and Mrs. George Burton.

Stifle trooper Guy Elyens and his family of Frenchburg spent the weekend with Mr. and Mrs. Charles Bud Lovell of Burr.

Sympathy is extended to the family of Mrs. Emma Mullins of Richmond, Indiana in their time of sorrow. Mrs. Mullins was formerly of Rockcastle County. Burial was in Richmond, Indiana.

Kenny Burton of Brodhead celebrated his birthday, January 23rd. We wish him many returns of the day. He is the grandson of

Mr. and Mrs. George Burton.

Robert Henderson of Somerset visited his mother, Mrs. Lona Logsdon Sunday afternoon.

Mrs. Elzie Doan of Pine Hill had the misfortune of getting their home and all the contents destroyed by fire last Friday night. I am sure they would appreciate any help you could give. If you can spare anything, leave it at Jim Miller's Body Shop about 1 mile

South of Mt. Vernon. Southern States Frozen Fruit & Vegetable Case Lot Sale. Satisfaction Guaranteed. Buy in bulk and you can enjoy "Farm Fresh" fruits and vegetables at inflation-fighting prices. All products are top quality, fresh picked and quick frozen for natural taste.

Frozen Fruit & Vegetable

CASE LOT SALE

Satisfaction Guaranteed

Buy in bulk and you can enjoy "Farm Fresh" fruits and vegetables at inflation-fighting prices. All products are top quality, fresh picked and quick frozen for natural taste.

We Must Have Your Order By March 7, 1984

Qty.	Product Description	Sale Price	Total Amt.
	Sliced Apples 9"	5.80	
	Blackberries 54" 10F	6.15	
	Black Raspberries 54" 10F	5.30	
	Cultivated Blueberries 20"	26.15	
	Wild Blueberries 154"	23.30	
	Dark Sweet Cherries 30"	27.15	
	Dark Sweet Cherries 54" 10F	6.30	
	Red Tart Cherries 30"	32.40	
	Red Tart Cherries 54" 10F	8.10	
	Mixed Fruit 50" 10F	19.30	
	N.W. Fruit Medley 12 1/2" 10F	19.38	
	Sliced Peaches 30"	20.10	
	Sliced Peaches 54" 10F	5.20	
	Pineapple Chunks 2 1/2" 10F	10.55	
	Red Raspberries 54"	5.85	
	Large Whole Strawberries 20" 10F	24.50	
	Callif. St. Strawberries 30"	27.85	
	Callif. St. Strawberries 6 1/2"	7.25	
	Apple Juice 24 1/2 oz.	18.50	
	Grapefruit Juice 24 1/2 oz.	29.30	
	Grapefruit Juice 24 1/2 oz. **	14.95	
	Grape Juice 24 1/2 oz.	16.70	
	Lemonade 24 1/2 oz.	17.35	
	Orange Juice 24 1/2 oz.	12.55	
	Orange Juice 24 1/2 oz. **	21.60	
	Asparagus Cuts & Tops 18 10F	17.65	
	Cut Green Beans 12 1/2"	16.95	
	Baby Lima Beans 12 1/2"	22.55	
	Farfallo Lima Beans 12 1/2"	27.50	
	Broccoli Cuts 12 1/2"	19.00	
	Broccoli Spears 12 1/2"	19.00	
	Broiled Spinach 12 1/2"	18.00	
	Sliced Carrots 12 1/2"	13.30	
	Cauliflower 12 1/2"	19.00	
	Coll. Corn 12 1/2 ct.	13.00	
	Whole Kernel Corn 12 1/2"	20.20	
	Breaded Mushrooms 2 1/2"	14.45	
	Fancy St. Mushrooms 2 1/2"	13.50	
	Garden Peas 12 1/2"	20.70	
	Whole Leaf Spinach 12 1/2"	18.30	
	Mixed Vegetables 12 1/2"	19.35	
	Lentils 8 1/2" 24 1/2 oz.	15.60	
	Savory Lent Pudding Cake 12 1/2 oz.	15.65	
	French Fries, 12 1/2"	19.10	
	Shoestring French Fries 12 1/2" oz.	10.45	
	Potato Puffs, 12 1/2"	14.05	
	Thomas' English Muffins, 12 1/2"	19.20	
	Breaded Onion Rings, 8 1/2"	15.50	
	Pizza Slices, Cheese 6 1/2" 3"	18.95	
	French Bread Pizza, 24 1/2 oz.	19.90	
	Soft Pretzels, 100 2/3 oz.	11.35	
	Regular waffles 12 1/2" oz.	13.25	

*Sugar Added
**No Sugar.

TOTAL AMOUNT

IQF Means Individually Quick Frozen
Advanced orders only—Payment with order.

NAME _____ Add Sales tax in Va.

ORDER MUST BE PICKED UP ON

ADDRESS _____ **March 29** 1984

CITY _____

STATE _____

PHONE _____

Auction

of

Mr. Ronnie Goff's

2 Acres

more or less and

Garage Building

Sat., Jan. 28, 1984, 1:30 p.m.

Willilla, Kentucky

LOCATION: Approximately 9 miles southeast of Brodhead and 11 miles southwest of Mt. Vernon—Turn east off Highway 70 onto the Poplar Grove Road. Follow Poplar Grove Road approximately 1 mile to auction site.

This dandy 2 acre tract has 250 ft. of road frontage on Poplar Grove Road. It has city water available, making it ideal to build on or set a mobile home on. It will be offered in two 125x348 ft. lots and then combined, selling whichever way reflects the best return for the owner. It is improved with the above-pictured 20x28 concrete block garage. It has a concrete floor, 10 ft. ceiling, is insulated and has 220 wiring.

If you're in the market for a couple of dandy lots or a good garage building, be sure to attend this sale, Saturday, January 28, 1984 at 1:30 p.m.

TERMS: 20% down day of sale, balance within 30 days with delivery of deed.

For additional information, contact:

Ford Realty & Auction Co.

Auctioneers
Col. Sam Ford
Col. Roy Adams
Col. Danny Ford

Auctioneers
Col. Terry Ham
Col. Willard Bullock

MT. VERNON, KY. PHONE 256-4343

STEWART FARM SUPPLY

U.S. 25 S

Ph. 256-2167

Mt. Vernon, Ky.

PIC-PAC SUPERMARKETS

PRICES GOOD THRU SAT. JAN. 28, 1984.

This is the week your food dollar buys so much more at Pic-Pac!

Dollar Days



Star-Kist Tuna
CHUNK LIGHT
2/\$1
LIMIT 2 WITH COUPON & \$10 OR MORE CASH.

HYDE PARK HALF GAL. JUG
Orange Juice **\$1.00**



Mac. & Cheese
KRAFT 7 OZ. PKG.
3/\$1

8 OZ. BEEF, CHICKEN, TURKEY
Hyde Park Pot Pies **4/\$1**



Kraft Parkay
16 OZ. PKG.
2/\$1

JUMBO ROLL
Scott Towels **3/\$2**



Baby Food
ASST. VARIETY (STRAINED)
5/\$1

HYDE PARK 46 OZ.
Tomato Juice **3/\$2**



Fresh Bread
HYDE PARK 16 OZ. LVS.
3/\$1

HYDE PARK 10 CT. HOMESTYLE OR BUTTERMILK
Texas Style Biscuits **3/\$1**

8 OZ. SEALEST SOUR CREAM **2/\$1**

8 OZ. ASSORTED Breyer's Fruit Yogurt **2/\$1**

5 OZ. BANQUET ASSORTED Cookin' Bags **5/\$2**

24 OZ. READY-TO-SERVE Cozy Kitchen Cakes **\$2.00**

4.5 OZ. GREEN GIANT WHOLE OR Sliced Mushrooms **\$1.00**

2 OZ. HYDE PARK Black Pepper **2/\$1**

BIG QUART BOTTLE RED GOLD Tomato Catsup **\$1.00**

8 OZ. DOLE (IN SYRUP OR JUICE) CRUSHED OR Sliced Pineapple **2/\$1**

10 COUNT GLAD HANDLE TIE Trash Bags **\$1.00**



Smoked Picnic
WHOLE
79¢
LB.
SLICED **89¢** LB.



Ground Beef
FRESH LEAN
\$1.09
LB.
8 LBS. OR MORE

U.S.D.A. CHOICE BONELESS CHUCK

Rolled Roast **\$1.79** LB.

Pork Roast **\$1.19** LB.

12 OZ. PACKAGE
Hyde Park Wieners **99¢**

U.S.D.A. CHOICE BONELESS
Chuck Steak **\$1.99** LB.

HOLLY FARMS GRADE 'A' FRESH FRYER
Drumsticks **\$1.19** LB.

U.S.D.A. CHOICE BONELESS
Rib Eye Steak **\$4.29** LB.

LEAN TENDER
Stewing Beef **\$2.49** LB.

HYDE PARK
Sliced Bacon **99¢**
12 OZ. PKG.

FRESH
Pork Steak **\$1.39** LB.

16 OZ. HYDE PARK
Sliced Bologna **\$1.49** LB.

FROZEN RANDOM WEIGHT (5 LB. BOX *2.89)
Whiting Fish **59¢** LB.

HILLSHIRE FARMS SMOKED OR
Polish Sausage **\$1.89** LB.

16 oz. 8 pk.
PEPSI-COLA
\$1.59
plus deposit or bottles



DEL MONTE
Golden Bananas **29¢** LB.
CRISP SWEET EASTERN GROWN MCINTOSH

3 Lb. Bag Apples **79¢**
TENDER NUTRITIOUS

Fresh Broccoli **89¢** BUNCH

U.S. NO. 1 RUSSSET.
5 Lb. Bag Potatoes **\$1.19**

FLORIDA INDIAN RIVER
Grape-Fruit **5/99¢**

STUFFING SIZE
Green Peppers **3/99¢**

CRISP CALIFORNIA
1 Lb. Bag Carrots **49¢**

FRESH FLORIDA
Avocados **59¢** EA

CRISP GARDEN
Fresh Turnips **49¢** LB.

8 OZ. AMERICAN OR PIMENTO
Kraft Singles **\$1.00**

CITRUS HILL 12 OZ. FROZEN
Orange Juice **\$1.00**

15.5 OZ. HOMESTYLE-PLAIN, MEAT OR MUSHROOM
Ragu Spaghetti Sauce **\$1.00**

7 OZ. HYDE PARK ELBOW MACARONI OR
Thin Spaghetti **4/\$1**

CHINESE NEW YEAR SPECIALS!

12 OZ. SWEET & SOUR PORK OR CHICKEN OR BEEF PEPPER ORIENTAL **\$1.59**

La Choy Chow Mein **\$2.49**

LaChoy CHICKEN, SUKIYAKI, BEEF OR SHRIMP
42 Oz. Chow Mein **\$2.49**

42 OZ. LaChoy CHOW MEIN
Beef Pepper Oriental **\$2.49**

11 OZ. DELICIOUS
LaChoy Fried Rice **89¢**

10 OZ. BOTTLE DINNER FAVORITE
LaChoy Soy Sauce **89¢**

5 OZ. LaChoy DINNER DELIGHT
Chow Mein Noodles **69¢**

CAMPBELL'S "LABELS FOR EDUCATION" VALUES!

10.75 OZ. CAMPBELL'S HOMESTYLE
Chicken Noodle Soup **2/89¢**

10.75 OZ. CAMPBELL'S HOMESTYLE
Beef Noodle Soup **2/\$1**

11 OZ. CAMPBELL'S NEW ENGLAND
Chunky Clam Chowder **2/\$1**

19 OZ. CAMPBELL'S CHUNKY
Chicken Soup **99¢**

11 OZ. LaMENU ASSORTED
Meat Entrees **\$2.49**



Luck's Beans
ASST. VARIETY 15 OZ. CANS
5/\$2

32 OZ. BTL. - 27 OFF LABEL
Sunlight Dish Liquid **\$1.59**

157 OZ. - 75 OFF LABEL
All Detergent **\$5.69**

4 OFF LABEL - WHITE OR PINK BATH SIZE
Dove Bar Soap **69¢**

49 OZ. - 50 OFF LABEL
Oxydol Detergent **\$1.79**

6.4 OZ. REGULAR, GEL OR MINT
Crest Toothpaste **\$1.49**

24 OZ. BTL. - FOR FRESH BREATH
Scope Mouthwash **\$2.49**

BONUS BUY COUPON

6 1/2 OZ. STAR-KIST CHUNK LIGHT
Tuna **2/\$1**
LIMIT TWO WITH THIS COUPON AND VALID FOR MORE ADDN. ORDER. VALID AT PIC-PAC THRU SAT. JANUARY 28, 1984.

SAVE **PIC-PAC** SUPERMARKETS SAVE

4-H News

75 years!

...AS A LEADER OF KENTUCKY'S YOUTH

1909-1984

By Martha W. Brown
County Extension Agent
For 4-H

It's Tax Time
Taxpayers who itemize their deductions as well as those who do not, may deduct certain out-of-pocket expenses incurred while

Real Estate For Sale

35 Acres-2.148 lb. tobacco allotment-5 Room House w/ bath, 2 fireplaces, 2 flues, porches, cellars, 2 barns, separate mobile home hook-up, privacy. Red Hill area. \$28,500.

Quiet, Rustic Home on Approx. 1 1/2 Wooded Acres in City Limits-Features include 3 bdrms., 2 full baths, nice carpet, kitchen w/ oak cabinets, range, oven and dishwasher, dining rm. w/ fireplace, beautiful living rm. with fireplace and view, 2 bdrms. family rm. in basement w/ bar, stove and w/d hookup, double carport, heat pump, central air conditioning, front and back decks, city water, Brick and Western cedar exterior. Privacy and convenience for \$74,900.

Lake Lot-approximately 1/4 acre, improved with well, septic system, electricity. Ideal for mobile home with nice view of lake. \$5,500.

Restaurant and/or Motel Site located at Historic Renfro Valley, Exit 62 & 175. Fully equipped restaurant, seating capacity 100, ready for immediate occupancy, \$142,000. Adjoining motel site, \$75,000.

Commercial Property-1.25 acres more or less near Mt. Vernon city limits south on U.S. 25. City water is available. Ideal location, businessmen. Asking \$50,000.

122 Acres Farm-3.225 lb. tobacco allotment-5 Room House w/ bath, 2 fireplaces, 1 tobacco barn, 1 stock/tobacco barn, numerous outbuildings, fruit trees, timber, total privacy in Scaffold Cane area for \$65,000.

REDUCED Lake Front Two Story House with 4 bedrooms, 2 baths, kitchen/dining area, living room, family room w/ fireplace, large utility room, upper and lower decks, heat pump, central conditioning, ceiling fans, carpet, also a 2 1/2 car detached garage with lower 24x26 workshop. This pkg. includes an abundance of closets, approx. 1 1/4 acres professionally landscaped, over 500' frontage on Lake Inville and steps to your own private boat dock for \$73,900.

Doublewide, Mobile Home-2 1/2 acre lot, 2 bedrooms, large walk-in closets, 2 baths, 25 ft. living room, kitchen/dining room, deck, large patio, storage buildings, cellar, city water, near Mt. Vernon city limits for \$22,500.

Baby Farm-5 Room House w/ bath, 2 porches, 1/2 acre, fuel oil heat, storage bldg., barn, 227 sq. tobacco allotment, 2 room cottage (needs repairs), approx. 8 acres, near Mt. Vernon city limits, \$38,900.

3 Bedroom Brick w/ living room, kitchen/dining rm., bath, w/d hookup, nice carpet and vinyl floors, carport, electric, also flue for stove, city water, landscaped lot in Maple Grove area for \$30,500.

Large Lot approximately 100x300 conveniently located near Rockcastle Hospital in Hillview Subdivision for only \$6,500.

FHA Approved 3 Bedroom Home w/ living rm., dining/ kitchen, w/ cabinets, garbage disposal, range, oven, bath, utility rm., w/d hookup, carpet & vinyl covered hardwood floors, electric, heat, city sewer and water, in Mt. Vernon for \$29,500.

Two Adjoining Lots of more than 1 acre each located in Happy Acres Subdivision at Mareburg just off U.S. 150. These are restricted lots in a prestigious neighborhood. Blacktop road, city water. Both for \$10,500.

Five Room House with bath, carpet and vinyl floors, two porches, flues for stoves, w/d hookup, city water and sewer, partial basement, 1 car detached garage, Livingston. Reduced to \$12,000.

25 Acres-4 Bedroom Home with entrance foyer, large living room with vaulted ceiling, family size dining/ kitchen with oak cabinets and pantry, screened-in patio, 2 1/2 baths, 2 car garage, electric heat, fireplace, flue for stove, cellar, well, city water. Additional assets: an 800 sq. ft. unfinished bldg., landscaped rustic setting, Brindle Ridge area near Berea and Mt. Vernon. \$74,900.

Acres-29 Acres, more or less, with 2 barns, garage, outbuildings, 5 ponds, cistern, well, 891 lb. tobacco allotment, coal, fenced, septic system. Located at Pine Hill, \$24,500.

29 Acres, more or less, with 1442 lb. basic tobacco allotment, septic system, well off blacktop road, 4 miles from Livingston on Red Hill rd. for \$20,000.

100 Acre Farm-4 Bedroom Home w/ living rm., dining/ kitchen w/ beautiful birch cabinets, w/d hookup, bath, lots of closets, nice level yard, 1 car detached garage, cellar, other bldgs., including a 38x70 stock/tobacco barn, 1400 lbs. tobacco, 2 ponds, large orchard, good fences, blacktop road, privacy and convenience. Near Livingston for \$78,900.

Reduced! Nice 2 Bedroom Home w/ living rm., large eat-in kitchen, utility rm., washer hook-up, bath, city water, fuel oil furnace, carport, front porch, approx. 1/2 acre lot at Calloway for \$22,500.

Evelene Raines Properties

MT. VERNON, KY.

EVELENE RAINES, PRES.
BROKER-AUCTIONEER CERTIFIED APPRAISER

256-5811 256-5811



doing volunteer work. 4-H work is included as a type of volunteer work which can be deducted since it is a non-profit organization and has IRS tax-deductible status.

The types of expenditures that 4-H leaders and volunteers may wish to deduct are:

- direct gifts of money to 4-H.
- parking and tolls.
- cost of supplies donated in project groups.
- telephone bills.
- entertainment, refreshments or meals given to 4-H'ers.
- costs of meals and lodging, if away overnight.
- automobile related expenses (above per diem allowance).

The types of expenditures that cannot be deducted are:

- value of volunteer's time.
- dependent care expenses.
- own meals (unless away overnight).
- own entertainment.

Items for which 4-H leader or volunteer receives reimbursement for may be deducted only to the extent that actual expenses exceeds the amount of compensation.

Individuals and businesses who donated to the swimming pool last summer should be sure to take advantage of this tax deductible status.

Homemakers Study Ways To Deal With Depression
If someone told you that you don't have to be



By Cheryl Witt
County Extension Agent
For Home Economics

depressed, would you believe the what you would think if someone said that you are in control and you can decide whether or not you are going to be depressed?

In some cases of depression, medicine and the expertise of a psychiatrist or other professional are required for a cure; but in most cases, a person can cure himself of depression, according to Robert J. Fetsch, Extension Specialist in Human Development and Family Relations at the University of Kentucky.

Rockcastle County Homemakers are studying the subject of depression during their January meetings.

Most of the depression that we experience is reactive depression. We get depressed in reaction to events such as the loss of a job, loss of a loved one, listening to negative comments of others, or by comparing ourselves unfavorably with others-there's always some one thinner, richer, smarter or more attractive than we are.

If you or someone you know is depressed, some of these signs will be present. However, sometimes these same signs accompany an illness or infection. If you suspect you are suffering from depression, contact a nurse, physician or other health care professional.

If you are experiencing

Mt. Vernon Signal Thursday, January 26, 1984 P.9

severe mood swings or are thinking for an extended period of time about committing suicide, or if you are planning ways to commit suicide, you should seek professional help. Physicians, clergymen, marriage and family counselors, and the Comprehensive Care Centers are good sources for professional help.

All of us feel depressed at times. But we do not have to let depression get the best of us. We can learn ways to change our depressed moods-and let them go.

Most of the depression that we experience is reactive depression. We get depressed in reaction to events such as the loss of a job, loss of a loved one, listening to negative comments of others, or by comparing ourselves unfavorably with others-there's always some one thinner, richer, smarter or more attractive than we are.

However, depression is not something that just happens to you one morning totally outside of our control. Depression is primarily an emotion inside us that comes from our negative thinking. Much depression is self-caused. Therefore, many times the cure is self-help.

Fetsch advises us to "see the positive in everything you do and experience-find the good in it. Allow no more negative thinking. If you lose your job, instead of focusing on the negative thoughts of you and your family being penniless, focus on your new opportunity to work at what you really want to do." If someone tells you that you are fat, don't let it depress you; start thinking about your good qualities.

There are many ways to deal with depression. Some

(Cont to 15)



4-H...REFLECTIONS FROM THE PAST

"Olney Sutton, club boy, and the first acre of Sweet Clover on his Dad's farm." (Excerpt from County Achievement Commemorative August 1, 1922 to June 30, 1924, by Robert Spence)

CONSOLIDATED REPORT OF CONDITION

(Including Domestic Subsidiaries)

LEGAL TITLE OF BANK		CITY		STATE		ZIP CODE	
CITIZENS BANK		ROCKCASTLE		KENTUCKY		40409	
BRODHEAD		ROCKCASTLE		KENTUCKY		40409	
STATE BANK NO.		FEDERAL RESERVE DISTRICT NO.		CLOSE OF BUSINESS DATE			
73-446		4th		DECEMBER 31, 1983			
ASSETS							
1. Cash and due from depository institutions					1,215	1	
2. U.S. Treasury securities					1,063	2	
3. Obligations of other U.S. Government agencies and corporations					277	3	
4. Obligations of States and political subdivisions in the United States					3,267	4	
5. All other securities					255	5	
6. Federal funds sold and securities purchased under agreements to resell					3,950	6	
7. a. Loans, Total (excluding unearned income)	10,110					7a	
b. Less: allowance for possible loan losses	80					7b	
c. Loans, Net					10,030	7c	
8. Lease financing receivables					None	8	
9. Bank premises, furniture and fixtures, and other assets representing bank premises					86	9	
10. Real estate owned other than bank premises					48	10	
11. a. Intangible assets					None	11a	
b. All other assets					552	11b	
12. TOTAL ASSETS (sum of items 1 thru 11)					20,703	12	
LIABILITIES							
13. Demand deposits of individuals, partnerships, and corporations					3,521	13	
14. Time and savings deposits of individuals, partnerships, and corporations					14,029	14	
15. Deposits of United States Government					None	15	
16. Deposits of States and political subdivisions in the United States					704	16	
17. All other deposits					None	17	
18. Certified and officers' checks					58	18	
19. Total Deposits (sum of items 13 thru 18)					18,322	19	
a. Total demand deposits	3,793					19a	
b. Total time and savings deposits	14,529					19b	
20. Federal funds purchased and securities sold under agreements to repurchase					None	20	
21. Interest-bearing demand notes (note balances) issued by the U.S. Treasury and other liabilities for borrowed money					None	21	
22. Mortgage indebtedness and liability for capitalized leases					None	22	
23. All other liabilities					491	23	
24. TOTAL LIABILITIES (excluding subordinated notes and debentures) (sum of items 19 thru 23)					18,813	24	
25. Subordinated notes and debentures					None	25	
EQUITY CAPITAL							
26. Preferred stock			a. No. shares outstanding		None	(par value) None 26	
27. Common Stock			a. No. shares authorized		1500		
			b. No. shares outstanding		1500	(par value) 150 27	
28. Surplus					600	28	
29. Undivided profits and reserve for contingencies and other capital reserves					1,140	29	
30. TOTAL EQUITY CAPITAL (sum of items 26 thru 29)					1,890	30	
31. TOTAL LIABILITIES AND EQUITY CAPITAL (sum of items 24, 25 and 30)					20,703	31	
MEMORANDA							
1. Amounts outstanding as of report date							
a. Standby letters of credit, total					40	1a	
b. Time certificates of deposit in denominations of \$100,000 or more					830	1b	
c. Other time deposits in amounts of \$100,000 or more					269	1c	
2. Average for 30 calendar days (or calendar month) ending with report date							
a. Total deposits (corresponds to item 19 above)					18,054	2a	

NOTE: This report must be signed by an authorized officer(s) and attested by not less than three directors other than the officer(s) signing the report.

I/We, the undersigned officer(s) do hereby declare that this Report of Condition (including the supporting schedules) is true to the best of my knowledge and belief.

SIGNATURE OF OFFICER(S) AUTHORIZED TO SIGN REPORT AREA CODE/TELEPHONE NO. DATE SIGNED

Delores Phelps 606-758-8212 January 18, 1984

NAME AND TITLE OF OFFICER(S) AUTHORIZED TO SIGN REPORT

Delores Phelps, Cashier

WE, the undersigned directors, attest the correctness of this Report of Condition (including the supporting schedules) and declare that it has been examined by us and to the best of our knowledge and belief has been prepared in conformance with the instructions and is true and correct.

SIGNATURE OF DIRECTOR SIGNATURE OF DIRECTOR SIGNATURE OF DIRECTOR

J. O. ... *D. ...* *H. ...*

State of Kentucky County of Rockcastle 1984

Sworn to and subscribed before me this 18th day of January.

I hereby certify that I am not an officer or director of this bank.

My commission expires 19.

Notary Public



Farm & Home News

By Tom Mills
County Extension Agent
For Agriculture

Time Determine Quality

For Best Results
Most farmers recognize the need for maintaining proper soil pH through the use of lime. However, as many have discovered, recommended lime applications may not always give predicted results. The problem, as defined by soils specialists at the University of Kentucky College of Agriculture, is partially due to the difficulty in determining the actual quality of the lime to be used.

The quality of Kentucky limestone varies widely due to its purity and fineness. Under present law in Kentucky, samples from operating quarries are analyzed for purity and fineness. Both can be combined into one value for the purpose of determining the portion of aglime that is effective as a liming material. This is called the neutralizing value and is an estimate of the percentage of aglime that will be available to neutralize acidity over a four-year period.

Kentucky lime users and producers are protected to some degree by the present state regulations which required that aglime be at least 80 percent pure and that at least 90 percent pass a 40-mesh sieve and 35 percent pass a 50-mesh sieve. However, large fluctuations of effective limestone can exist within these

standards, if a limestone met the bare minimum of Kentucky law, the RNV would be 50.

With the use of the results obtained from measuring these standards, a reliable fineness factor (percent of lime available based on fineness) can be determined. The neutralizing value calculated is called the Relative Neutralizing Value (RNV).

At present, lime recommendations made by the UK College of Agriculture are based on the premise that all the lime is two-thirds effective (RNV 66.7 percent). Soils specialists say if the aglime to be spread has an RNV substantially above or below this, then the recommendations should be adjusted.

UK Extension soils specialists also recommend using RNV's to compare lime prices, because limestone from one quarry may cost less per ton than lime from another quarry but provide fewer pounds of effective lime per ton. A cost comparison can be especially important when lime is hauled long distances. Limestone with higher RNV's reduces the cost since less lime is required because more of it is effective, and the hauling cost is reduced since less lime will need to be hauled.

Contact the County Agriculture Extension Agent to obtain a list of the quarries in Kentucky and their RNV's as calculated from samples analyzed by the Kentucky Department of Agriculture, Division of Weights and Measures. Each lime quarry also will have information on its samples and RNV's can be calculated using an equation available from county agents.

A publication, "Determining the Quality of Aglime: Relative Neutralizing Value (RNV)," explains the equation as well as the methods for adjusting lime

recommendations and comparing lime prices. This is also available through the Extension office.

One final reminder: Even though you have good quality lime available locally, good results cannot be expected unless you use adequate amounts and apply properly.

HOUSEHOLD SHOWER

There will be a household shower for Elzie and Mary Doan whose home was totally destroyed Friday night, January 19th. The shower will be held at the Mt. Vernon Library, Sunday evening from 2 p.m. till 6 p.m. Anything will be deeply appreciated.



Lisa Dawn Plummer celebrated her 3rd birthday December 14 at home with her sister, Drea and her parents, Anita and Bill.



FIRST BIRTHDAY—Jamie Ana McFerron, daughter of Michael Joe and Fatsy McFerron, celebrated her first birthday, January 7th. Those attending the birthday party were Sean Mullins of Mt. Vernon; Renee, April and Janet Day, Melbera Robbins, Rachel Vlek, Michael, Nadine and Ebblyne Holbrook and her aunt, Libby Ramsey, all of Brodhead; Jamie, the 15th daughter of Mr. and Mrs. of Brodhead and the late Junior Ramsey and Mr. and Mrs. Sam Mullins of Climax.

"Home Economics"

(Cont. From 9)

of these include: getting out and doing something you enjoy; calling or visiting with a friend who makes you feel good about yourself; and avoiding people who depress you, or if that is impossible, try to find some humor in the situation or accept them as they are without letting yourself get upset.

You can also start a file of written and oral compliments that people have given to you, including thank you notes. When you get depressed or start feeling sorry for yourself, get out your file and re-read the nice things people have said to you.

You should pamper yourself each day.

Often the basis for our feeling depressed is the fact that we do not like ourselves. And what we need is to start liking ourselves. Find one thing you like about yourself and think about it. Make a whole list of things you like about yourself.

Take good care of yourself by eating good meals, getting enough rest and exercise, and taking care of your mental health.

Fetsch added, "research has supported the theory that as depressed people practice taking good care of themselves they reduce their levels of depression.

Some people hang onto their depression because it gets them more attention from others and it serves as a good excuse for not doing things better.

Some of the benefits you would receive from letting go of your depression are: that you would have more energy, be happier and make those around you feel better too.

RCHS students

on 'In the Know'

Three students from Rockcastle County High School will be competing in Channel 18's "In the Know" quiz program this Saturday.

Team members are seniors Greg Long and Dale Howard and junior James Hamilton. Another junior, Dana Singleton, served as alternate team member.

Rockcastle's team, which is being sponsored by the Humanities Class and are coached by Betty Jo McKinney, will be competing against Western Hills School from Franklin County on Saturday, January 28th at 11 a.m.

A Cold, December Night

By Juanita Fordyce

I turn off my light and sit looking. Out upon what resembles a deserted town, And imagine if it were to

If it were so with traffic at a standstill, Silent and cold is the night Ago late reflection from streetlights glistening. Upon ice covered streets, Like mirrorless but peerless.

Windows dark in houses except a few, And folks nestled warm and cozy in beds. Unless some like I gaze out Upon the winter scene and beauty of the night.

With many thoughts racing thru my mind, Of the cold, homeless and lonely, And I offer a prayer and plea, And God seems near in the stillness of the night.



RCCHS team members who will be competing on Channel 18's "In the Know" program are, from left: Greg Long, James Hamilton and Dale Howard. Dana Singleton is alternate team member.



These members of Betty Jo McKinney's 7th and 8th grade Challenge Class at Brodhead School recently visited the Signal office for a field trip. There, they met with Leigh Ann Hiatt who discussed the problems involved with publishing a school newspaper from her experience in printing an in-house paper for the Rockcastle County Hospital. Members of the class are: Alan Purcell, Andy McKinney, Chuck Shields, Darren Cole, Mindy McIntyre, Kandi Hamm, Shannon Parkerson, Alison Sowder, Melissa VanHoose, Stephanie Morris, Mark Brummett, Stacy Craig, Scott Thompson, Leslie Norton, Sonya Bullock, Randall Hayes, Amy Hamm.



The English of the 15th to 17th centuries believed that the color red was helpful to the sick. Patients were dressed in red nightgowns and surrounded with red objects.



Gary Smith of Renfro Valley recently received the official Hall of Fame Texas Ranger Award. Presenting the award is Nashville's Max Harrison. Harrison stated that three other recent personalities receiving the Texas Award were Fess Parker (TV's Daniel Boone), Gene Autry and Bob Hope. Last summer cowboy's Great Sun Carson was presented his award while working on his set "Six Gun Hero" Smith will be one of the first Kentucky personalities to receive this award in 1984.

HAMMONS & OWENS CONSTRUCTION COMPANY

David Hammons
Crab Orchard, Ky.
(606) 355-7327

Marvin E. Owens
Brodhead, Ky.
(606) 758-8052



3 Piece — 10 Ft., 12 Ft., 16 Ft.
4 Piece — 10 Ft.

Manufactured by:
Unlimited Fiberglass, Inc.



AUCTION

Mr. and Mrs. Lewis Abney's
3 BEDROOM HOME
and 3 Acres (more or less)

Saturday, Feb. 4 at 10:30 A.M.

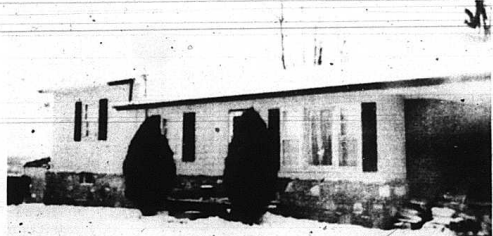

LOCATION: Turn off U.S. 25 south of Mt. Vernon onto Route 1004. Proceed approximately 1 1/2 miles. Signs are posted.

The above pictured house has a living room with fireplace and flue, kitchen with built-in birch cabinets, oven and range, dining room, 3 bedrooms and bath on upper level, fuel oil furnace, washer/dryer hookup, utility and sitting area on lower level. The floors are hardwood with carpet and vinyl. There's also a carport, 1-car detached garage, storage building, storm doors and windows, well insulated, has city water and is situated on approximately 3 acres.

Auctioneer's Note: First-time home buyers or investors should see this house and arrange financing before sale.

Possession: Immediate possession is available.
Insurance: Will be kept by sellers until delivery of deed.

TERMS: 20% down day of sale, balance due with delivery of deed within 30 days.

Announcements made sale day take precedence over written material.

For additional information, contact:

EVELENE RAINES PROPERTIES

Realtor-Auctioneer
Col. Evelene Raines

Mt. Vernon, Ky.

Auctioneer
Col. Bruce Fields



256-5811



Around BROADHEAD

Personals

By Mary McWhorter

Mr. Larry McWhorter of Louisville, on a business trip to Casey County, stopped by for Monday dinner and a short visit with his parents, Mr. and Mrs. Bert McWhorter.

Mrs. Vera Brown was Sunday guest of Mr. and Mrs. Phillip Davis at Mt. Vernon.

Mr. Lewis Adams returned home from the U.K. Medical Center of Lexington Saturday not much improved. We hope he will start improving soon.

Mrs. Ruth Bussell and son, Jerry were in Springboro, Ohio over the weekend and Ruth attended the funeral of Mr. Fred and Jerry visited his friends. They also visited Ruth's mother, Mrs. Winnie Bryant in Mason, Ohio and her son, Danny Bussell and family in West Chester, Ohio.

Visitors of Mrs. Grace Brown and Evon were, Mrs. Georgia Thompson, Mrs. Randy Thompson, Mrs. Ronnie Thompson, and little daughter, Mary Ann Adams, Mrs. Jewel Dennehy, Shirley Ray Cable, Billy Joe and Clinton Brown.

Mrs. Viola Albright reports she is feeling a little better each day after an illness. Her recent visitors were Mrs. Dawn Taylor, Jerry and Terry Brown, Mrs. Leon McClure and family, Raymond Brown, Everett Albright, Doug and Jerry Harris, Mr. and Mrs. Everett Harper, Beth and Gregg. Also reports her son, J. G. Albright, of Batavia, Ohio is improving from open heart surgery and his wife, Maxine Brown Albright is confined to her bed due to a foot operation. We hope they both get well soon.

Mrs. Mabel Taylor was recent visitor of Mrs. Mary Harper, who recently returned home from a stay in the Berea Hospital.

Mrs. Edith Nicely has been on the sick list and is improving.

The latest visitors of Mr. and Mrs. Vernon Cromer were their son, Mr. and Mrs. Phillip Cromer of Richmond, Indiana, Mr. Frank Taylor of Indianapolis, Indiana, Mr. Golden Hensley and wife, Faye of Richmond, Indiana, Mr. and Mrs. Jerry Estridge of Troy, Ohio.

Mr. and Mrs. Golden Hensley of Richmond, Indiana were holiday visitors of his father, Mr. Hamp Hensley and wife, her sister, Mrs. Zella Austin and husband, also Mr. and Mrs. Jerry Estridge visited the Hensleys.

Mr. Michael Lear of Indianapolis, Indiana visited his mother, Mrs. Mary Lear and family.

Mr. and Mrs. John D. Cromer of Springdale, Ohio spent the holidays at their Broadhead home and visited relatives.

Mr. Herman Taylor has returned to his home from the Rockcastle County Hospital and is slowly improving.

Visitors of Elva Mobley and Diana Bond were Mrs. Trent Taylor, Mr. William Owens, Mr. John H. North-ern.

FOR RENT: 6 room house with 1 1/2 baths on West Main Street. Fuel oil furnace. \$180 per month. Call 256-2485. 23x1

Little Christopher Helton as a patient in Rockcastle County Hospital suffering from bronchial pneumonia. We hope he is better soon.

Mr. Foster Braley and wife, Sylvia of Ohio were weekend guests of Mr. and Mrs. Casper Elder.

Visitors of Mr. and Mrs. Delbert Long were, Mr. Don Hopkins, Mr. Jimmy Elevation, also Mr. and Mrs. Vernon Taylor of Cincinnati, Ohio stopped by for a short visit with his sisters, Maynie Long, Elva Mobley and his brother, Willie Taylor and wife, Mabel after attending a funeral at Somerset.

BROADHEAD PTA

The Broadhead PTA Board meeting will be held Tuesday, January 31st.

The January unit meeting will be rescheduled for Thursday, February 2. This will be the program on alcohol and drug abuse with Judy Lawless. Everyone is welcome.

Quail

By Vivian Owens

Sunday dinner guests of Florence Albright were Mr. and Mrs. Elmer Ponder and Mr. and Mrs. Billy Owens and sons.

Mr. David Phelps spent the weekend with his parents, Mr. and Mrs. Aubrey Phelps.

Mr. and Mrs. Billy Owens and sons visited his parents, Mr. and Mrs. Tilton Owens Sunday afternoon.

Mr. Aubrey Phelps is in the nursing home at Broadhead.

Mr. Bobby Barron visited her mother, Mrs. Willie Todd, Sunday afternoon.

Mr. Benton Owens returned home Friday from the Humana Lake Cumberland Hospital at Somerset.

Mr. and Mrs. Randy Bullock visited his parents, Mr. and Mrs. Kenneth Bullock and Chucky Sunday.

Mr. and Mrs. C. A. Owens and family of Ohio spent the weekend with his parents, Mr. and Mrs. Benton Owens. They also visited Mr. and Mrs. Randy Bullock and his mother, Mrs. Betty Lou Hodge and her grandmother, Mrs. Cara Hodge, Sunday afternoon.

Mr. Earl Noe visited Mr. Benton Owens, Saturday afternoon.

Sunday dinner guests of Mr. and Mrs. Benton Owens were the Mr. and Mrs. Charlie N. Owens, Shawn and Rebecca of Springdale, Ohio and Mrs. Owens' aunt, Mrs. Pattie Baker.

Sunday dinner guests of Mr. and Mrs. Jesse Taylor were their sons, Mr. and Mrs. Coy Taylor and Mr. and Mrs. Lester Taylor.

Mr. Wayne Caldwell of Ohio spent the weekend with his mother, Mrs. Edna Calhoun.

Sunday evening visitors of Mr. and Mrs. Benton Owens were Mr. and Mrs. John McPherson, Miss Lora Thomas and Miss Sandy Owens.

Miss Sandy Hayes visited her sister, Mr. and Mrs. Don Whitaker Sunday afternoon.

Mr. Arthur Bullock visited Mr. and Mrs. Benton Owens Saturday morning.

Mr. Earl Noe visited Saturday afternoon.

A household shower was given for Mr. and Mrs. Trent Mullins Thursday evening at the home of his parents, Mr. and Mrs. Junior Mullins. They received many nice gifts.

Mr. Forster Barley of Ohio spent the weekend with her parents, Mr. and Mrs. Casper Elder.

Mr. Foster Brown visited Mrs. Vera Brown recently.

85 Acres undeveloped land located in the Pine Hill section of Rockcastle County. Has possibility of some coal and marketable timber. Some of the land could be put into

REAL ESTATE FOR SALE

COMMERCIAL PROPERTIES

Small Commercial Building-Small commercial building located on West Main Street, Mt. Vernon. This building could be used for several types of small business or adapted for office space very easily. A bargain, priced at \$6,900. G-1.

Commercial Lot-Located on Main Street, Mt. Vernon. Approximately 55x160. City water and sewer available. Priced at only \$15,000. K-10.

Commercial Building-Main Street, Broadhead, Kentucky-income producing, good investment. Reduced to \$16,900. N-3.

LEASE PROPERTY Commercial Building-West Main St. adjacent to Fain Furniture. Could be adapted for most any type business or could easily be used for office space. N-10.

BRICK HOME - Near Reno Valley. Home has 3 bedrooms, living room, kitchen, dining room, bath and basement. \$250 per month plus \$250 security deposit.

BUSINESSES Beauty Shop-Includes 9 dryers, 6 chairs, 2 shampoo bowls, and all other equipment. Supplies needed for this type business. Call for details. Reduced to \$7,900.

Established Country Store Business-Excellent opportunity. 2 1/2 acres, building with living quarters, all equipment-owners retiring. \$39,000 plus inventory. N-14.

FARMS AND ACREAGE

60 Acres-more or less south of Mt. Vernon in the Maple Grove section of Rockcastle County. Some timber and other possibilities. \$175 per acre K-9.

74 Acres-of which approximately 30 acres in bottomland. Located on Dug Hill road near Broadhead. Has tobacco base and some timber. Only \$37,500. L-8.

100 Acres-Poplar Gap section of Rockcastle County. Abundance of timber-Only \$279 per acre. N-5.

12 1/2 Acres-Copper-Creek section of Rockcastle County. Good building site-mostly hill land with lots of firewood. Priced at \$5,900. N-15.

15 Acres-Excellent Small Farm-15 Acres more or less which is most all tillable. Quail section of Rockcastle County. City water available and blacktop road frontage. Also has 500 lb. tobacco base. All for \$21,500. O-5.

3.9 Acres-more or less located in Broadhead, Ky. Behind Martin's Garage. For only \$1,950. O-10.

Brick Home and 30 Acres-5 acres in grass and the balance in woods. The farm has 60 lb. tobacco base, small orchard and a new 18x24 barn. Located approximately 3 miles southeast of Broadhead. This beautiful home offers 3 bedrooms, living room, kitchen, 2 baths, utility room and a 2 car garage. All with carpet, fireplace with insert, built-in appliances and much more. All for \$52,900. O-14.

85 Acres undeveloped land located in the Pine Hill section of Rockcastle County. Has possibility of some coal and marketable timber. Some of the land could be put into

pasture and cropland. Priced at \$14,000. O-16.

30 Acres-located near Broadhead on Bowling Ridge. Has a new 24x36 barn-pond, approximately 12 acres in grass. Priced at \$17,900. P-2.

40 Acre Farm-located southwest of Mt. Vernon just off Highway 461. It is improved with two combination barns and an older house-approx. 1200-sq. ft. tobacco base-water provided by creek and 2 springs. Priced at \$25,000. P-3.

12 Acres-Sand Springs section of Rockcastle county. Improved with a 6 room frame house with storm windows, a 2 car garage and a barn. 8500-sq. ft. tobacco allotment of 586 lbs. Priced at \$12,500. P-5.

51 Acre Farm Negro Creek Road - approximately 15 acres cleared land - 1400 lb. tobacco base and improved with a 5 room house and 68x40 combination barn. Priced at \$28,000. P-6

HOMES

\$50,000 AND UP

Near Hospital-Lovely 1 1/2 story home. Home has 4 bedrooms, 2 baths, dining room, kitchen, with built-in cabinets, family room and music/or office room. Approximately 1 acre, with fruit trees. Priced to sell quick. \$59,500. K-14.

3 Bedroom White-Brick-Located in the Robert Ford Subdivision-walking distance to downtown, to library. Home also has family room, living room, kitchen, 1 1/2 baths, heat pump, aluminum siding, appliances, washer/dryer hookup and attached garage with opener. Priced at \$51,900. M-17.

One of Rockcastle's Finest Homes-Frith Subdivision-Broadhead, Ky. This 2 story home offers 4 bedrooms, living room, kitchen, dining room, kitchen, family room, 2 1/2 baths, 2 car garage and basement. This home has built-in appliances, built-in intercom, fireplace, total electric, thermpane windows and much more. This well located home is situated on a 14x195 lot. It can be yours for \$64,900. O-13.

\$40,000-\$50,000

Split Foyer Brick-Robert Ford Subdivision-walk to wall carpet, electric heat, washer/dryer hookup, city water and sewer. The floor plan of the house consists of: entrance hall, living room, dining room, kitchen, 3 bedrooms, family room, 1 1/2 baths, utility room and garage. Walk to town. Priced at \$42,900. F-8.

Tri-Level-Near Mt. Vernon. Home has 3 bedrooms, 1 1/2 baths, living room, kitchen with custom built cabinets, central air, electric heat, and two car garage. Appraised for \$47,200 but priced at only \$46,000 for a quick sale. N-2.

Northern Rockcastle County-3 bedroom brick with living room, dining room, kitchen, 2 baths and utility room on a dandy 1 acre lot. House also has total electric, carpet, storm windows, and there is a 20x20 block storage building and a 12x16 frame building. Reduced to \$47,900. M-5.

New Home in Broadhead-Brick home with 3 bedrooms, 1 1/2 baths, living room, kitchen with custom built cabinets, central

air, electric heat and two car garage. Appraised for \$47,200 but priced at only \$46,000 for a quick sale. N-2

NEW LISTING - One of Broadhead's Finest! The home offers 3 bedrooms, 1 1/2 baths, living room, kitchen, dining room, utility room and garage. Built-in range and oven, washer/dryer hook-up, city water and sewer. Priced at only \$47,900. P-8

Excellent Location-corner of School and Williams Street, Mt. Vernon. This dandy brick offers living room, dining room, kitchen, den and utility room. Carpet, and stairs. It also has wall carpet, fireplace, storm windows, city water and sewer and much more. One of Rockcastle's finest neighborhoods. Priced at \$44,900. L-5.

\$30,000-\$40,000

BRICK HOME - Home with 3 bedrooms, living room, kitchen, 1 1/2 baths, and utility room. Hillview Subdivision, near hospital. Electric heat, wall to wall carpet, washer/dryer hook-up plus much more. Possible FHA financing. Reduced to \$36,500. N-17

West Main Street-1 1/2 story frame house. The floor plan consists of living room, dining room, kitchen, 2 bedrooms, and bath downstairs, with 3 bedrooms upstairs. Has wall to wall carpet, paneled, city water and sewer, aluminum siding, storm doors and windows, and is total electric. Priced at \$32,900. O-2

Country Atmosphere-1 mile from town-3 acres. Home offers 3 bedrooms, living room, kitchen, family room and bath. Has coal furnace, hardwood floors, storm windows, fire, drives in basement, city water and cistern. Owner will trade to mobile home and lot. \$39,500. O-3.

3 Bedroom Brick-Maretburg, 2 acres, living room, kitchen, dining room, utility room and bath. House also has electric heat, storm doors and much more. Also a carport. All for \$36,900.

2 1/2 Acres-City limits-Modern remodeled house and new garage. Home has living room, kitchen with built-in cabinets, 2 bedrooms, and bath. Also has washer/dryer hookup and storm doors and windows. Very private! all for \$31,500.

Modern Home and 3 1/2 Acres-Bea Lick section of Putaski County. Home has living room, dining room, kitchen, family room, 3 bedrooms and bath. Also has garage, storage building, barn and 427 lb. tobacco base. Excellent location. \$39,500. P-11

HOMES UNDER \$30,000 In Broadhead-Excellent frame house with living room, dining room, kitchen, 4 bedrooms, den, bath, heated by fuel oil stove, city water and sewer, storm doors and windows, hardwood woodwork. Owner will trade or sell. Priced at \$29,900. C-16.

1979 Mobile Home-Owens Subdivision-14x70 with concrete block foundation and paved driveway. Home has 2 bedrooms,

living room, kitchen and dining room combination, bath and utility room. Priced at \$17,900. N-16.

Ottawa - Field Stone Home - It has 3 bedrooms, living room, kitchen and bath. Also has wall to wall carpet, fireplace and washer/dryer hook-up. It has been newly remodeled and is all situated on 1 1/2 acres. Can be yours for \$29,900.

Country Special-Home has living room, kitchen, 2 bedrooms, bath and utility room. Also has been recently remodeled inside and out, all new oak cabinets, and wall to wall carpet. 5 miles south of Louisville. Must offer 490. \$16,900. N-7.

Home and One Acre-Highway 461, one mile from Mt. Vernon. Home has living room, dining room, den, kitchen, 3 bedrooms, bath and 1/2 basement. The house also has gas heat. Priced to sell quickly. \$29,900. L-18.

6 Miles South of Mt. Vernon-Excellent 3 bedroom house with living room, kitchen, bath, and utility room. Also has wall to wall carpet, and washer/dryer hook-up. Owner moving. Priced to sell quick at \$26,900. O-8.

Compact Home-Chestnut Ridge Section-4 miles south of Mt. Vernon. Home has bedrooms, living room and kitchen and is situated on a 100x 60' lot. Priced at only \$4,900. O-9.

Field Stone Home-Tyre Street, Broadhead, Ky. The house has 2 bedrooms, living room, kitchen, dining room and bath. Home also has storm windows, washer/dryer hook-up, gas furnace, and garage. All situated on 75x75 lot. Priced at \$15,500. O-11.

Livingston - Home is completely remodeled with 3 bedrooms, living room, kitchen and bath. Wall to wall carpet, city water and sewer, aluminum siding. Seller will trade for trailer or small home. \$12,900. P-9

Mobile Home and Lot - 1974 12x65 mobile home with 2 bedrooms, living room, kitchen-dining room combination and 2 baths. Home has gas furnace and stove and refrigerator are included. Also has storage building. Priced at \$9,900. P-10.

Modular Home - Broadhead 1 Acre Lot. Home has living room, kitchen, family room, 3 bedrooms, bath and attached garage. Central air plus other extras. All for \$27,900. P-7

ALL KINDS OF LOTS What Kind of house do you want? Small lot - Big Lot - Restricted Lot - Unrestricted Lot - Wooded Lot - Level Lot - Hill Lot - Expensive Lot - Inexpensive Lot - Lots located at Evergreen Estates - Valley Farm - Subdivision - Lake Linville - Woods Creek Lake - Country Club Estates - Putaski County Subdivision - Hwy. 461 - Qual Section - Mt. Vernon - FHA or VA Approved Lot. WE HAVE ALL KINDS. MAKE AN APPOINTMENT TO SEE THEM TODAY!

FUTURE AUCTIONS Clarence "Jib" Hastly's HOUSE AND LOT Sat. February 11, 1984 10:30 a.m. Owens Subdivision Mt. Vernon, Kentucky

CONNIE'S CLOTHING STORE

Located on Quarry St. in Mt. Vernon

We have been closed due to the bad weather but are now open Monday thru Saturday, 9 to 5, and we have just received a new shipment of ladies' skirts and purses.

Find Realty & Auction Co.

256-4545

SAM FORD, GRI

NHs. 228-4588

ROY ADAMS, GRI

Nights 755-5800



HOLIDAY FOOD MARKET

Open 24 hrs. a day - 7 days a week Reuben Hammond, Owner

1 mile south of Mt. Vernon at Burr on U.S. 25

START THE YEAR RIGHT...

Wise Food Buys

CHECK OUT THIS WEEK'S SPECIALS



SWIFT'S PROTEIN

T-BONE STEAK

\$2.99 lb.

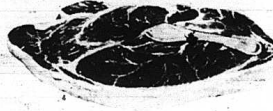

SWIFT'S PROTEIN

SIRLOIN STEAK

\$2.79 lb.

SWIFT'S PROTEIN

RIB-EYE STEAKS

\$3.29 lb.

We gladly accept
USDA Food Stamps

Boston Butt
PORK ROAST

98¢ lb.

100% Pure

Ground Beef

99¢ lb.

12 oz.
Mellwood

BACON
\$1.29

FRESH WHOLE
FRYERS

59¢ lb.

Lmt. 3 w/\$10
food order

Fischer's 12 oz. All-Meat



WIENERS

89¢

King Korn **BOLOGNA** **89¢** lb.



Deli
BOILED HAM

\$1.69 lb.

1/2 Gal. TROPICANA

ORANGE JUICE

\$1.29

7 oz. box
Spaghetti or
Macaroni

4/\$1

GENERIC
SOFT DRINKS
All Flavors

5 Cans **89¢**

40 oz. jar Jif
Peanut
Butter

\$2.98

BANQUET

POT PIES

3/\$1.00

1 lb. can
CRISCO
SHORTENING

89¢

42 oz. box
**Soap
Powder**

\$1.19

GENERIC
SOFT DRINKS

2 liter -btl.
(All Flavors)

79¢

10 oz. jar INSTANT
COFFEE

\$2.98

BANQUET

TV DINNERS

(Except Ham)

79¢

**FRESH
PRODUCE**

32 oz. jar
**TOMATO
KETCHUP**
79¢



**Saltine
Crackers**

1 lb. box
49¢



Peas or
Corn

Mix or Match
2/98¢

JUMBO
PAPER TOWELS
2/98¢



Red or Yellow Delicious

APPLES 79¢
3 lb. bag



JUMBO HEAD

LETTUCE 79¢

4 roll pk.

TOILET TISSUE

69¢

20 lb. bag
POTATOES \$2.19

3 lb. bag Yellow
ONIONS 79¢

**STRAWBERRY
PRESERVES**

2 lb. jar
98¢

**GRAPE
JELLY**

2 lb. jar
89¢

VINE RIPE

Tomatoes 79¢ lb.

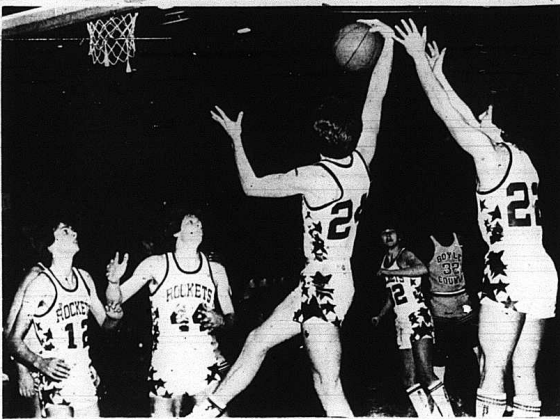

Grabbing a rebound—There was nobody but Chad Brock, No. 44, rebounding during action Friday night between the Rockets and Boyle County. Junior Shannon Bishop finally corralled the ball but ready to help were from left, Jackie Woodall, No. 12; Chad Brock, No. 44; Roger Isaacs, No. 32 and Chris Cornelius, No. 22.



Senior Theresa Sturgill looks for help during the Lady Rockets game against Clay County last night. The girls lost but it was a hard-played game all the way and the final outcome wasn't really decided until the final buzzer sounded. Also in the photo are Betty Milburn, No. 14 and Sandy Hunter, No. 40. Hunter, a freshman playing the center spot, turned in an excellent performance for the Lady Rockets. Senior forward Kristi [Name] was high scorer for the Rockets with 14.

Rockets lose in triple overtime

The breaks just aren't going first-year Coach Mike Appleman's way this season and he especially thought so after last Friday night's game with Boyle County which the Rockets finally lost 76-75 in triple overtime.

The Rockets had fought back from a 6-point deficit to knot the score at 17 all in the first quarter and then had really turned on the afterburners to take an 11-point 40-29 half-time lead. But, the third quarter

wasn't a good one for the Rockets as they saw their 11-point lead fade away and Boyle County came up with 21 points to take a 50-49 lead at the third quarter stop.

Then, in the fourth quarter, Boyle County increased their lead to 50-30 before the Rockets were able to come back and tie the game at 58 all at the end of regulation play on a free throw by Chris Cornelius with 17 seconds left in the game.

In the first overtime, Roger Isaacs stole the ball on the tip-off from a Boyle County player and later scored the first two points of the OT, giving the Rockets a two-point advantage at 66-58. But Boyle County came right back with a three-point play to take a 61-60 lead. Then Shannon Bishop converted a free throw to tie the game again but Boyle County went back on top 63-61. Bishop then hit with 8 seconds left in the overtime to tie the game again.

In the second overtime, Boyle County led most of the way, once at 66-63 but Roger Isaacs got a field goal and then Bishop converted a free throw to make it 68-66. And, with 18 seconds left in the OT, sophomore Jackie Woodall stole the ball and senior center Chad Brock converted the field goal for the 68-68 score at the end of the second overtime.

Both teams shot well in the third overtime with Isaacs and Brock contributing the 7 points scored for the Rockets, but, it was finally no avail as Boyle County got a go-ahead bucket and the Rockets only had two seconds to travel length of the court and make the goal.

Coach Appleman realized that the situation called for drastic measures and he came up with a beautiful play wherein Bishop set up to take a charge on the in-bounds pass from Cornelius. The play worked but the referees either didn't see it or had already decided it was time to go home because no whistle blew and time had run out for the Rockets.

Isaacs was high-point man for the Rockets with 24, dividing them equally between the two halves; Brock got 18; Cornelius 12; Bishop 11; Woodall 8 and Graves, 2.

The Tuesday night, the Rockets lost another heart-breaker to district rival Jackson County, 57-53.

The lead switched back and forth the whole game with the Rockets owning a one-point, 9-8 lead at the first quarter stop but the Generals on top by one-point, 22-21 and 36-35 at the end of the second and third quarters. Then, in the fourth quarter, the Rockets found themselves ahead by five with less than two minutes in the game but a combination of fouls, turn-overs and missed shots gave Jackson County the win—mainly at the free-throw line.

Cornelius got a game high 22 points; Brock scored 12; Isaacs, 8; Woodall, 5; Greg Mink, 4 and Harold Graves, 2.

The Generals scored 17 of their points at the free-throw line, out of a possible (Cont. to 14)

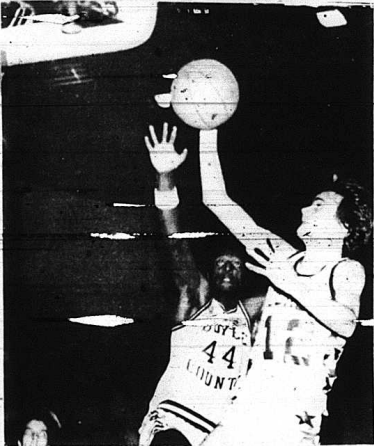

Sophomore Jackie Woodall goes high for a lay-up in action Friday night against Boyle County.

Estate

Auction

Saturday, February 4, 10:30 a.m.

The Late Myrtle Ingle's

80 ACRE FARM more or less

and Personal Property

1349 Pounds of Basic Tobacco Quota to Be Divided by ASCS Office.



LOCATION: 10 Miles southeast of Berea, 18 miles east of Lancaster, 11 miles west of Mt. Vernon, Kentucky, 4 miles east of Cartersville on the Copper Creek Road.

In order to settle the estate of the Late Myrtle Ingle, we have been employed to sell at Absolute Auction the following described property.

TRACT # 2
This excellent tract contains 21.26 acres of prime level land with frontage on Copper Creek Road and is improved with a two-story, 6-room house with water in back porch. This farm is all fertile bottom land and is watered by a creek.

TRACT # 3
This tract contains 10.20 acres of good bottom land with road frontage on Copper Creek Road and would make an excellent baby farm and offers a real good building site.

TRACT # 1
This tract contains 48.21 acres of cleared and woodland land. This tract has some timber made-up of white oak, pine, etc., and is also improved with a hay barn, corn crib, tobacco stripping room and is watered by branches.

TRACT # 4
This tract contains 75 acres of land and has an older 4 room house with frontage on Copper Creek Road.

ANTIQUES AND PERSONAL PROPERTY:
100 year old Antique Dining Room Server with wooden pegs, Antique with 3 drawers, Oak Side Board, Old Kitchen Cabinet, Antique Pump Organ, Organ Stool, Antique Kitchen Safe with Screens, Antique Buffet, Library Table, Antique Washstand with Green Paint, Antique Dresser with Beveled Mirror, Chest of Drawers, Antique Bow Front Dresser with Oval Mirror, 3 piece Bedroom Site, 2 Iron Beds (old), Oak Wardrobe, Wheat Crate, Camel Back Trunk, Lamp Table, Captains Chair, Ladder Back Chairs, Chest Type Freezer, Small Hotpoint Refrigerator, Breakfast Set, Electric Stove (Hotpoint), Hand Corn Sheller, Some Dishes, Stone Jugs, Portable Sewing Machine, Calf Wagon, Primitive Lay-Off Plow, Black and White T.V., 2 Living Room Chairs, 1955 Chevrolet 4 door Bel Air (not in good shape), plus other items too numerous to mention.

40 HENS, PULLETS AND ROOSTERS
Mixed Breed

TERMS: 10% Down Day of Sale on Real Estate, Balance and Possession with Passing of Deed within 30 days. Personal Property Cash.

For additional information contact Charles Ingle, Executor, or Edward P. Roark at 606-792-2731 or the Auctioneers, anytime, at 606-792-4289.

Arnold, Napier & Hammonds
Auctioneers

Lancaster, Ky. 40444 Phone 792-4289
Harold Monroe, Roy David Napier, Mark Decker, Earl Shelburn
Charles Anderson, Auctioneers, Auctioneers, Auctioneers
1110 BRADLEY LAMARCA 400R PROPERTY AND THE BIR

Old Fashion QUILTING Bargains on all quilting-related items

	Reg.	SALE
QUILTING BLOCKS For Embroidery or painting-Set of 6	3.99	\$3.49
FAIRFIELD POLYESTER BATTING, 81x96	5.44	4.66
FAIRFIELD POLYESTER BATTING, 90x108	6.88	5.49
QUILT KING POLYESTER BATTING, 81x96	4.99	4.34
QUILT KING POLYESTER BATTING, 90x108	6.44	5.74
SHORT LENGTH QUILTING PRINTS Solids and Calico yd.	1.59	1.59
	1.79	1.34
2 LB. BAG QUILT AND SCRAP PIECES	3.19	2.74
MUSLIN-Bleached and Unbleached, 41"	1.59	1.34
	1.62	
HEMSTITCHED PILLOW CASES For Embroidery or Painting	4.95	4.19
QUILTING THREAD	1.09	.78
CROCHET COTTON	1.55	1.29
QUILTING AND EMBROIDERY HOOPS	20% OFF	

[Limited Quantities On Some Items]

SALE THRU FEBRUARY 1

HIATT'S 5 & 10

256-2565

Mt. Vernon

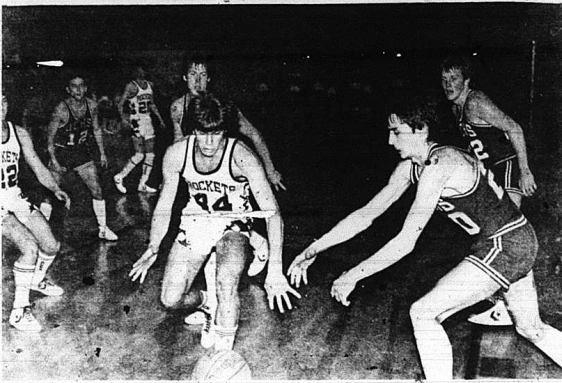

Senior center Chad Brock goes for a loose ball in action Tuesday night against JCHS. General forward Ronald Fox. Brock scored 12 points in the losing effort while Fox scored 13.



Senior Chris ... tries to give the baseline Tuesday night against JCHS's John Johnson. Cornelius was high point man in the game with 22 but the Generals pre- ... in a nip-and-tue. ... Other Rockets in the photo are: Bruce Blanton, No. 20 and Chad Brock, No. 44.

Girls lose to Monticello, Clay Co.

The Lady Rockets lost their last two games but Coach Preston Parrett has reason to hope for better things since the team looked much better in Monday night's loss to Clay County.

The name Clay County has always struck fear in the hearts of basketball fans in Rockcastle County because both the girls and boys' teams always manage to dominate the district. But, while they're no slouches, the girls' team is probably the weakest one to take the floor for the Lady Tigers in years. For one thing, they lack a big girl to dominate the middle and Tuesday night, the Lady Rockets' freshman 6-footer Sandy Hunter acquitted herself well in the match-up while senior Kristi Martin played her best game of the season at a forward spot.

Martin was high point scorer for the girls with 14.

"ROCKETS LOSE" (Cont. from 13)

24, while the Rockets were hitting a better percentage—9 for 11—but they didn't have as many opportunities. This Friday night, the Rockets travel to Mercer County.

6 of them at the free throw line.

The girls got down 8 to 2 early in the first quarter and were still behind by 6 at the quarter stop, 14-8. A last second shot by Martin at half-time cut the deficit to 8, 30-22 and, although the Lady Tigers steadily added to their lead in the second half, they never felt secure enough of their lead to put their bench on the floor.

The Lady Rockets just wouldn't quit but numerous turn-overs against the full-court press and shots that just wouldn't fall spelled their doom. But, the girls came out of the game feeling really good about their potential and, with a little more polish, the girls should have a better second-half of their season.

Also scoring in Monday night's game were: Hunter with 10; Theresa Sturgill and Betty Milburn, 8 each and Peg ... Going into Monday night's game, the girls were really down after their performance at Monticello. Saturday in a make-up game. They were defeated there 54-39, despite the performance by Hunter, but the Lady Trojans didn't do it as

much as they did it to themselves. They just couldn't get an offense going.

Coach Parrett tried numerous combinations but the best the girls could do was to fight back from a 26-point third quarter deficit to within the final fifteen.

Other scoring for the Rockets in the game besides Hunter were: Tammy Faulkner, 10; Anderkin, 5; Sturgill, 4; Melissa Partin, 3; and Martin and Caroline Machal, 1 each.

Thursday night, the girls will host the Lone Jack Fifties and Tuesday night, January 31, they will meet Oneida.

"BRRR" (Cont. from front)

another cold wave to hit Thursday (today) with the probability of precipitation (no doubt snow) high.

"Councilmen" (Cont. from front)

per of FHA homes planned for a subdivision adjacent to ... division by Keith Smith.

Agreed to furnish sets of turn-out gear for the Mt. Vernon Fire Department for new members at the req-

quest of Fire Chief John Cox;

Approved the purchase of city limit signs at \$44.20 each and a street sign for \$47.20.

And, heard a proposal from Charles A. Mullins of Crawford and Crawford Engineers, for numbering businesses and house in Mt. Vernon.

Mullins told the council that it would two men about two weeks in the field, in addition to the office work, to allot the numbers and the cost would range from \$1,500 to \$2,000. The council took the matter under advisement for possible action later.

George York, a resident of Cox Trailer Park in Mt. Vernon, was before the council to ask that separate water meters be put on each property owner's lot.

The meters were originally installed for the convenience of the city but the property has now been sold to individuals and York said he would like to have his own water meter on his

property.

The council asked water superintendent Matt Powell, Jr., to look into the situation with city attorney Carl Clontz and members of the water and sewer committee and make a report at the February meeting.

The street committee was also asked to look into the ownership of the streets in the trailer park and to check on a street light on Mill Street; a bigger bulb for the street light on Lovell Court; a passing place for cars on McFerron Street and a light in the parking lot by Western Auto.

NOTICE:

Congressman Harold Rogers' Field Representative, Don Girdler will be in Mt. Vernon on February 6, 1984 at the courthouse at 1:00 p.m. He will assist you with your Social Security, V.A., Black Lung or any other problem you may have with the federal government.

SCHOOL MENU

January 30-February 3 ELEMENTARY SCHOOLS

BREAKFAST: Monday: Pancakes, syrup and butter, juice and milk.

Tuesday: sausage and biscuits, juice and milk.

Wednesday: doughnut, juice and milk.

Thursday: pork loaf, egg, toast with jelly, juice and milk.

Friday: cereal, toast and jelly, juice and milk.

LUNCH: Monday: chili-dog on bun, potato chips, baked beans, milk, fruit.

Tuesday: vegetable soup, crackers, vegetable sticks, luncheon sandwich, milk, peanut butter cookie.

Wednesday: pizza, tossed salad, buttered corn, milk, mixed fruit.

Thursday: cheeseburger on bun, French fries, cole slaw, milk, butter balls.

Friday: lasagna, green beans, buttered carrots, rolls, milk, tingle.

For Sale

BLOCK COAL

\$44⁰⁰ Per Ton

Your **Loaded By Loader**
Choice **or Hand-Picked**

Open 8 a.m. to 5 p.m. Monday-Friday
Saturday, 8 a.m. to noon

*Plant located on U.S. 25,
5 miles South of Berea*

R. B. S.

256-5118

Auction

of

Mr. and Mrs. Benny Craig's

Farm Machinery and

Purebred Hereford Cattle

Sat., Jan. 28, 1984, 10:30 a.m.

near the Ottawa Section of Rockcastle County

LOCATION: About 9 miles southwest of Mt. Vernon, about 6 miles southeast of Brodhead. Turn off Highway 70 near Benges Store onto the Carl Brown Road. Follow the auction signs to the auction site.

FARM MACHINERY: Here is a partial list of what will be selling: 1971 David Brown 990 diesel tractor; 3 bottom 14" plows; Massey Ferguson lift-type disc; New Holland 7' mowing machine; 20 ft. portable grain elevator; cultipacker; mounted sprayer; gravity wagon; 2 wagon gears; Massey Ferguson post hole digger; grader blade; Butler grain bin; Ford 1 row mounted corn picker; grain drill, plus other miscellaneous items.

CATTLE: All of these cows have been raised on the farm by Mr. Craig and have been extremely well cared for and are in excellent condition. The cows have a clean bill of health and have all been pregnancy tested.

Here is a list of the cattle we will be selling:

• 2 yr. old bred heifers	8 - 8 yr. old Hereford cows
1 - 5 yr. old Hereford cow	1 - 10 yr. old Hereford cow
1 - 6 yr. old Hereford cow	1 - 12 yr. old Hereford cow

All these cows are due to calve in the spring.

If you're in the market for good farm machinery and cattle right off the farm, then mark your calendar to attend this important sale Saturday, January 28th at 10:30 a.m.

For additional information, contact Mr. and Mrs. Benny Craig at 758-8892 or:

Ford Realty & Auction Co.

Realtor-Auctioneer
Col. Sam Ford
Col. Roy Adams
Col. Danny Ford

Getting the Country

Auctioneers
Col. Jerry Ham
Col. Willard Bullock

MT. VERNON, KY. PHONE 256-4448