

Professional Services

CARPET KLEEN! The best in steam carpet cleaning. Free estimates. Call Lloyd Graham, 256-5336. ntf

Building, Remodeling and Repair Work done at reasonable rates with quality results. For free information, call 256-2881 after 5 p.m. or see Deniz R. Allen. ntf

CREEK GRAVEL HAULING. Contact Clinton Allen, 758-4192. 17ntf

NOTICE: For electric wiring and plumbing, call a licensed plumber, at 256-3250. ntf

Grave Markers and Monuments: In stock at all prices. McNew Monument Sales, 22 1/2 miles north of Mt. Vernon. Ph. 256-2232. ntf

Home For Elderly or disabled, excellent nursing care, 18 years experience, reasonable monthly rates. For information, call (606) 965-3227. 18x13p

Hamm's Well Drilling: Call 256-2024. ntf

Haley's Sewing Center now in Southern Hills Plaza, Richmond, Ky. New Singer, sewing machines, vacuum cleaners, also new vacuum machines. repair service and parts. 38 years experience in repairs. Now stocking fabric and full line of sewing notions. Appliance manager dealer. 9ntf

MORE \$\$\$\$ For White Oak Stake Bolts and Logs. Haul to Independent Stave Company, Eubank, Ky. 13x26

HYSSINGER CARPETS: Carpet direct from the mills. Shag, commercial-residential. Armstrong vinyl. For all your carpet needs, visit Hyssinger Carpets, Mt. Vernon, Ky. Ph. 256-5413. ntf

MORE \$\$\$\$ For White Oak Stake Bolts and Logs. Haul to Independent Stave Company, Eubank, Ky. 13x26

HYSSINGER CARPETS: Carpet direct from the mills. Shag, commercial-residential. Armstrong vinyl. For all your carpet needs, visit Hyssinger Carpets, Mt. Vernon, Ky. Ph. 256-5413. ntf

Become A Hairdresser. Enroll now for classes starting second Thursday of each month. Eastern School of Hair Design, 112 South Second St., Richmond, Ky. 40475. 623-5472. Government grants are available. 27x3

ROBBINS MUFFLER AND AUTO SERVICE. Rt. 1, Hwy. 70 Ph. 758-8169 Brodhead, Ky.

Experienced muffler work, pipe bending and custom welding.

See us for all your auto repairs, large and small, shocks, brakes and tune-ups. Open 6 Days a Week 7:45-5:30

Trash Pickup at your home Route now picking up for Western Rockcastle Co. Call 758-8941 after 6 p.m.

INCOME TAX SERVICE Individual-Partnership-Farm-Corporate Dwight Griffin, CPA Griffin, Graer and Company CPAs School St. 256-2117 Mt. Vernon

INCOME TAX See Helen Abney Office in my home Individual, farm, business, partnership, W-2, Quarterly Reports. Phone 256-5273

NOTICE: Notice is hereby given that Elmer Burdette, Rt. 1, Brodhead, Ky. has been appointed administrator of the estate of Martha Elizabeth Browning, deceased. All claims against said estate shall be presented according to law to the said Elmer Burdette, on or before April 26, 1984. 23x3

NOTICE: Notice is hereby given that Leticia Pruitt, Route 5, Box 25, Mt. Vernon, Kentucky, has been appointed executrix of the estate of Glimmer Pruitt, deceased. All persons having claims against said estate shall present them verified according to law to the said Leticia Pruitt or to Clintz and Cox, P.O. Box 749, Mt. Vernon, Kentucky, attorneys for said estate, no later than May 8, 1984. 23x3

NOTICE: Notice is hereby given that Marie Burton, Route 5, Brodhead, Kentucky, has been appointed administratrix of the estate of Hettie Rigby Duvall, deceased. All claims against said estate shall be presented verified according to law to Marie Burton or to Clintz and Cox, P.O. Box 749, Mt. Vernon, Ky., attorneys for said estate, no later than May 8, 1984. 23x3

NOTICE: Notice is hereby given that James Everett Taylor has been appointed administrator of the estate of Fred H. Taylor, deceased. All persons having claims against said estate shall present them, verified according to law, to the said James Everett Taylor at Route 31, Crab Orchard, Ky. 40419, or to William D. Gregory, Mt. Vernon, Kentucky 40456, attorney for said estate, no later than April 28, 1984. 23x3

NOTICE: Notice is hereby given that Cathy Darlene Miller has been appointed executrix of the estate of Mary McClure, deceased. All persons having claims against said estate shall present them, verified according to law, to the said Cathy Darlene Miller, at Route 4, Box 123, Mt. Vernon, Ky. 40456 or to William D. Gregory, P.O. Drawer 220, Mt. Vernon, Ky. 40456, attorney for said estate, no later than May 18, 1984. 28x3

NOTICE: Notice is hereby given that Cathy Darlene Miller has been appointed executrix of the estate of Mary McClure, deceased. All persons having claims against said estate shall present them, verified according to law, to the said Cathy Darlene Miller, at Route 4, Box 123, Mt. Vernon, Ky. 40456 or to William D. Gregory, P.O. Drawer 220, Mt. Vernon, Ky. 40456, attorney for said estate, no later than May 18, 1984. 28x3

To Retired and Former School Board Members and Teachers of Brodhead School. The Brodhead PTA would be pleased if you would attend the Founder's Day Program and Reception in your honor on February 23, 1984 at 7 p.m., in the School Cafeteria. For more information, call 758-8892, Benny Craig

Roberts Trading Post Main St. Mt. Vernon Be the first to translate this phrase and win a Special Gift! Nadie diga zapé! hasta que no escape; el que quiera huevos; que aguante los cacareos.

OPENING SOON Madison Auto Auction located 2 miles South of Berea on US 25. Open to public and dealers, 986-2430 Watch paper for opening date.

NOTICE: Notice is hereby given that Wanda Little was appointed executrix of the Estate of Geraldine Alcorn, in the Rockcastle District Court on February 8, 1984. All persons having claims against the estate are directed to file same, verified according to law, with the Executrix at the undersigned address or to the attorney for the Estate at the undersigned address not later than May 8, 1984, and any persons owing said estate are requested to pay same on or before May 8, 1984.

Wanda Little, Executrix 100 Clay Drive Berea, Kentucky 40403

Nicholas W. Williams 438 Chestnut Street Berea, Ky. 40403 Attorney for the Estate 28x3

NOTICE: Notice is hereby given that on the 14th day of February, 1984, Martha Asher, deceased, filed her final settlement of said estate and exceptions thereto shall be filed in writing with this Court on or before February 29, 1984. Denver District Court, Rockcastle District Court. 29x1

NOTICE: Notice is hereby given that Barba J. Spillman, Route 3, Box 448, Berea, Ky. 40403 has been appointed executrix of the estate of Roberta O'Day, deceased. All claims against said estate shall be presented according to law to the said Barba J. Spillman or to Duerson & Duerson, 108 Woodford Ave., Berea, Ky. 40403, Attorney for said estate. 28x3

NOTICE: Notice is hereby given that an order has been entered dispensing with administration of the estate of Johnny Keith Flinn, deceased. Any claims against said estate should be presented verified according to law to Clintz and Cox, Attorneys at Law, P.O. Box 749, Mt. Vernon, Kentucky, no later than June 12, 1984. 29x3



In one second, the wings of a small hummingbird can beat seventy times.

THANKS: We would like to say thank you to all the people who were so kind, and helped us when our house burned, and to all the churches who helped. We can't call each person by name, but we thank each and every one. May God bless each and everyone. Elzie Doan and Family

THANK YOU: The family of Ronald Littleton would like to thank all friends and relatives who have helped us in our time of grief. Your kindness and love has touched our hearts greatly. Keep us in your prayers, for our burden can only be lessened by the help of our Lord and Savior, Jesus Christ. God bless you all, for the words (thank you) cannot express the depth of our love for one and all. Perhaps you sent a lovely card. Or sat quietly in a chair. Perhaps you sent a funeral spray. If so we saw it there. Perhaps you spoke the kindest words. As any friend could say, Perhaps you were not there at all. Just thought of us that day. Whatever you did to ease our hearts. We thank you so much. Whatever the part.

THE FAMILY OF Lydia "Mattie" Poynter and Cynthia Poynter Mink Happy Birthday, Mama Not until I became a mother did I understand how much my mother sacrificed for me. Not until I became a mother did I feel how hurt my mother was when I disobeyed.

Custom Dozer Work Gary Turner (606) 328-7331 Rex Davidson (606) 256-4170

Special: \$5 off all readings w/ this coupon. SISTER ROBERTS Psychic Medium, Palm Reader, Card Readings, ESP, Spiritualist Readings, Crystal Ball Readings. If you have a problem of any kind, consult this Psychically Gifted Reader on Love-Marriage-Companionship-Divorce-Business. No problem too big or small that she cannot help you solve or overcome. One visit will put your mind at ease.

Tells Past-Present-Future Open 8 a.m. to 9 p.m. Located North Corbin, 2 blocks north of Ky. Fried Chicken on Hwy. 25. All App. Call 528-9062 For Readings Confidential

Special: \$5 off all readings w/ this coupon. SISTER ROBERTS Psychic Medium, Palm Reader, Card Readings, ESP, Spiritualist Readings, Crystal Ball Readings. If you have a problem of any kind, consult this Psychically Gifted Reader on Love-Marriage-Companionship-Divorce-Business. No problem too big or small that she cannot help you solve or overcome. One visit will put your mind at ease.

Special: \$5 off all readings w/ this coupon. SISTER ROBERTS Psychic Medium, Palm Reader, Card Readings, ESP, Spiritualist Readings, Crystal Ball Readings. If you have a problem of any kind, consult this Psychically Gifted Reader on Love-Marriage-Companionship-Divorce-Business. No problem too big or small that she cannot help you solve or overcome. One visit will put your mind at ease.

Tells Past-Present-Future Open 8 a.m. to 9 p.m. Located North Corbin, 2 blocks north of Ky. Fried Chicken on Hwy. 25. All App. Call 528-9062 For Readings Confidential

C & A Farm Equipment Highway 150 Brodhead, Ky.

New and Used farm equipment and tractors, all types of major and minor repairs done, and Rockcastle County's most complete tractor and equipment parts inventory.	
NEW EQUIPMENT	
Rotary Cutters - 5 ft.	\$ 425.00
Rotary Cutters - 6 ft.	625.00
Wagon Gears - 6 ton	425.00
20 Blade Disc	425.00
16 Blade Disc	350.00
3 pt. Spreaders	\$275.00 & 310.00
Boom Poles	45.00
Bale Feeders	75.00
USED-EQUIPMENT	
2 John Deere 2 Row Planters (Sharp)	\$ 550.00 - Choice
Several Sets of 2 & 3 bottom Ford Plows	\$ 400.00 and Up
Open 6 days a week: 8 - 5	
Phone 758-4171	

4-H News

75 years!

AS A LEADER OF KENTUCKY'S YOUTH

1909-1984

By Martha W. Brown
County Extension Agent
For 4-H

County 4-H History Contest

In celebration of the 75th year of 4-H in Kentucky, a special category has been added to the Community Pride Contest. The

category, "County 4-H History" will involve 4-Hers and leaders in learning more about our county 4-H program and in writing our 4-H history. The finished entry will provide a permanent and update historical record of the development and accomplishments of our County 4-H programs.



4-H Reflection: From The Past... Swannie Hurst, Club boy, Lever Green was the first to introduce soybeans into his community. (Excerpt from County Achievement Contest August 1, 1922 to June 30, 1924, by Robert Spence)

MASTER COMMISSIONER'S SALE

BANK OF MT. VERNON PLAINTIFF

VS.

CLYDE SIMECK AND RALPH ELLER DEFENDANTS

By virtue of a Judgement and Order of Sale rendered by the Rockcastle Circuit Court on the 10th day of November, 1983, in Civil Action Number 83-CI-160, I shall proceed to offer for sale at public auction to the highest and best bidder for cash or upon credit of 90 days provided the purchaser pays twenty (20) percent of the purchase price down upon the date of the sale, on March 5, 1984, at or near the front door of the Rockcastle County Courthouse, Mt. Vernon, Kentucky, the following described property, to-wit:

TRACT NO. 1-Beginning on the east side of the L&N Railroad Company culvert, corner to L.P. Chase; thence running southward with the railroad to Zeb Proffitt's corner at the railroad; thence northward up the hill with the said Proffitt line to a big hickory tree; thence on down the hill with Proffitt to Dan Halcomb corner; thence on down to the foot of the hill known as the two acre tract; thence westward with the two acre tract a straight line to L.R. Chase corner; thence on down the branch with Chase line to the beginning, containing twenty three (23) acres more or less.

TRACT NO. 2-Beginning at the center of the culvert on the east side of the L&N Railroad Company's right of way; thence running a north course with said right of way to a stone corner at Carson Lee's yard fence; thence a northeast direction with Carson and Delbert Lee's line to a stone corner in E.C. Watson's line; thence with E.C. Watson's line a south direction to a corner in W.C. Watson's line, also a corner of Brummett heirs two acre tract; thence west to a corner of Herbert Lawrence place; thence west down the branch or drain with its meanders to the beginning corner at the center of the culvert on the east side of the L&N Railroad Company's right of way, containing fifty (50) acres more or less.

There is excluded from the above described real property approximately six and two-thirds acres (6 2/3) conveyed to Lew Hunt, et ux., by deed dated November 18, 1968, executed by Ed Crank and of record in Deed Book 88, Page 376, in the office of the clerk of the Rockcastle County Court, Mount Vernon, Kentucky.

Being the same property conveyed to the defendant, Clyde Simeck, from Emma Crank, et al., by Deed Dated 27th day of December 1974, and of record in Deed Book 97, Pages 402-405, Rockcastle County Court Clerk's Office, Kentucky.

The amount to be raised is as follows, to-wit: The sum of \$38,030.68, plus interest as of October 14, 1983, in the amount of \$4,254.72, and for interest from the date of October 14, 1983 to date of this judgement in the amount of \$185 to date of this default judgement, and thereafter at the legal rate of interest.

The foregoing described property shall be sold subject to all existing liens, encumbrances and unpaid taxes of record.

A federal right of redemption shall exist for any federal agency having a lien or interest against said real property.

The purchaser shall assume risk of loss upon date of sale.

If sold on credit of ninety (90) days, purchaser shall be required to pay twenty (20) percent of the purchase price down upon date of sale and shall be further required to execute bond with an approved surety for the payment of the purchase price, same to be due and payable on or before ninety (90) days from the date of sale and to bear interest at the rate of twelve (12) percent per annum and shall have the force the property sold as additional surety for the payment of the purchase price.

Bidders shall be prepared to promptly comply with the aforesaid terms and conditions.

Robert E. Gillum
Special Master Commissioner
Rockcastle Circuit Court
28x3

The winning county entry will be submitted to a judging jury. The regular community pride entries are. The area winner will be submitted to State judging, where the three entries will be recognized at a state banquet.

Just as with regular Community 4-H entries, the County 4-H History records will be due at the end of the school year. Entries in this category should include:

1. A short-section giving information such as the number of youth and adults involved, the source of county 4-H history, time invested, newspaper articles or radio programs done, difficulties experienced, etc.
2. The County 4-H History records will be due at the end of the school year. Entries in this category should include:

1. A short-section giving information such as the number of youth and adults involved, the source of county 4-H history, time invested, newspaper articles or radio programs done, difficulties experienced, etc.
2. The County 4-H History records will be due at the end of the school year. Entries in this category should include:

1. A short-section giving information such as the number of youth and adults involved, the source of county 4-H history, time invested, newspaper articles or radio programs done, difficulties experienced, etc.
2. The County 4-H History records will be due at the end of the school year. Entries in this category should include:

1. A short-section giving information such as the number of youth and adults involved, the source of county 4-H history, time invested, newspaper articles or radio programs done, difficulties experienced, etc.
2. The County 4-H History records will be due at the end of the school year. Entries in this category should include:

1. A short-section giving information such as the number of youth and adults involved, the source of county 4-H history, time invested, newspaper articles or radio programs done, difficulties experienced, etc.
2. The County 4-H History records will be due at the end of the school year. Entries in this category should include:

EXTENSION HOME ECONOMICS

By Cheryl Witt
County Extension Agent
For Home Economics

Preserving Our Heritage In Quilts

Long before photographs and family picture albums, patterns and fabrics told the stories of families, political events and social conditions. Quilts make a major contribution to the story of our heritage and often their sentimental value is immeasurable—a quilt may be the only tangible reference to an individual. To ensure our descendants opportunities to learn from these fabric records, proper identification, handling and care are essential.

Storage
Plastic should not be used for quilt storage. Plastic cuts off air circulation and often gives off harmful by-products as it ages and decomposes. Mold and mildew result from moisture trapped inside plastic covers, and static electricity generated by plastics attracts dust.

Cardboard boxes that acidify quickly are detrimental to some dyes and fibers, especially silks and linens. Boxes also tend to cut off air circulation.

Avoid direct contact with wood, especially un-

"Conservation Meeting" (Cont'd from P-2)

Wallace Proctor. The District discussed several items of business. A supply of placemats was ordered for the Stewardship Week and for the Farmers-Businessmen's Banquet. The District Board also reviewed an equipment loan request for Bull-Well Development of Brodhead. David Stipes of SCS reported that plans are being finalized for the Lake Linville Critical Area Treatment Project. David also reported that there was some new activity in the Rural Action Funded Mine Program. The meeting adjourned at 4:30 p.m.

"Letter To The Editor" (Cont'd from P-2)

meeting Thursday night was one of the best examples of pure Democracy I've ever witnessed. The people had a concern and were able to share those concerns in order to resolve a situation that could have meant the loss of jobs and the closing of our industrial parks.

Now we must prove to the railroad that we can stand up to them profitably by working together to bring more factories and jobs to our community. Again, thank you Rockcastle and Lincoln counties for taking a part in salvaging our railroad, so that together we may grow and prosper.

Sincerely,
Denny E. Ford

sealed wood, such as that in cedar chests. Wood, like cardboard, gives off detrimental acids, and quilts need several layers of protective materials between wood and fabric area.

The best material in which to store quilts is well-washed cotton muslin or percale fabric or acid-free paper. These materials protect quilts from dust, light and abrasion.

Store valuable quilts in the living area of your home where temperature and humidity vary less than in attics, basements and unheated storage sheds. Choose an area that is dark most of the time but provides some air circulation. Clean the area regularly to help check for and prevent insect infestation.

A major problem with folding a quilt on flat storage is the folds, crease stress on the quilted fabric, stitches and batting placement. You can lessen the strain by padding folds, with crumpled acid-free tissue paper. Fold quilts center and in a different place each time. Change the folds at least once a year. Avoid stacking heavy quilts on top of each other.

Cleaning

If a quilt has any possible historical or significant monetary value, have someone with professional expertise examine it before having it cleaned. Many quilts ruined in the cleaning process could have been preserved if treated in a more gentle manner.

Displaying quilts as wall hangings or as bedspreads is a popular trend in "country look" decorating.

If you display your quilts, you should replace the one on display with another one occasionally rather than leave one

display year-round. Avoid extreme temperatures and humidity and direct sunlight. Ultraviolet rays from sunlight and fluorescent tubes are very damaging to dyes and fibers.

Never hang a quilt by nails, staples or pins. This creates severe stress in small areas and often breaks threads, causes rust spots and results in sagging and permanent reorientation of yarns. Distribute the weight of the quilt evenly over its entire width. Several methods for hanging are possible:

1. If the quilt is not too large or heavy, baste hook-and-loop fasteners, such as Velcro, to the top edge and to a support board so you can hang and remove the quilt easily.
2. Sew a casing along the top of the quilt, from side to side and insert a rod between the two layers. Make the outer side of the casing wider than the underside so the rod will slip through easily.
3. If the quilt needs extra support because of its condition or construction,

baste a well-washed backing fabric vertically to the quilt at 12-inch intervals. Construct a casing from the backing fabric at the top for hanging.

Airing: Lessen a musty smell by airing a quilt outside in the shade. Airing, combined with vacuuming frequently, is the only safe treatment for delicate, fragile, silk or painted quilts. Do not beat or shake.

Wet Cleaning: Although wet cleaning can result in a much cleaner and "healthier" fabric, it is a potentially damaging method if not done correctly.

For more information on care of quilts, contact the County Extension Office.



In eighteenth century England eyeglasses were often worn purely as fashionable accessories, not as aid to vision.



Extending Homemakers have been practicing their quilting skills and learning new techniques in quilting-making at a recent lap quilting workshop. The procedure involves making a block of patchwork, quilting the block to batting and a backing fabric and then machine stitching the blocks together to form an entire quilt. This method does not use a hoop or frame, is portable, and enables the quilter to use much creativity in the project. Twenty homemakers participated in the workshop taught by Cheryl Witt, County Extension Agent for Home Economics.

Auction

of

Mr. and Mrs. Kenneth Day's Dairy Cattle & Farm Equipment

Friday, Feb. 24th, 1984 10:30 a.m.

Lincoln Co. Ky. - Hwy. 39

LOCATION: 8 miles south of Crab Orchard on Hwy. 39. Watch for the Ford auction sign.

Due to other business interest, Mr. Day is cutting down his dairy and farming operation, so therefore has authorized our firm to sell his cattle and equipment at absolute auction.

CATTLE: 29 Holstein cows consisting of:

5-3 yr. olds	1-7 yr. old
5-4 yr. olds	2-8 yr. olds
6-4 yr. olds	3-9 yr. olds
1-6 yr. old	6-aged cows
	8-2 yr. old Springer Holstein heifers

These heifers will all freshen in the next 90 days.

The cows and heifers have all been blood tested and pregnancy tested, and individual health papers will be available sale day.

TRACTORS AND EQUIPMENT: David Brown 1212 Tractor-73 model; David Brown 890 Tractor (tire damaged)-68 model; Hay Rake-New Holland 56; Grader-Blade-Massey Ferguson-6 ft.; 2 sets of John Deere 3 bottom plows; Wheel Disc International 8 1/2 ft.; Bush hog-3 pt. hitch; Hay mover-3 pt. hitch; New Holland mower-450 series; 1 row cultivator; Grinder-mixer-Farmhand 817 series with 7 ft. auger; Gehl silage chopper-1 row and Grass head; Gehl Silage Blower; Electrol-30 ft.-6 HP gas engine; Gravity bed on 6 ton Kewanee wagon; Corn Picker-New Idea-2 row; Oil Tank-300 gallon.

AUCTIONEER'S NOTE: If you're in need of some replacement cows of heifers, or farm equipment be sure to attend this absolute auction Friday, February 24th, 1984 at 10:30 a.m.

TERMS: Cash or good check day of sale.

For additional information contact Mr. and Mrs. Kenneth Day at 355-2809 or:

Ford Realty & Auction Co.

Realtor-Auctioneer
Col. Sam Ford
Col. Roy Adams
Col. Danny Ford

Auctioneers
Col. Harry Haman
Col. Willard Bullock

MT. VERNON, KY. PHONE 234-4445

Mount Vernon Signal

MOUNT VERNON, KENTUCKY 40456

VOLUME 97 - NUMBER 29

THURSDAY, FEBRUARY 23, 1984

Assassination attempt made on life of Rockcastle Sheriff

By Richard Anderkin

An assassination attempt was made on the life of Rockcastle County Sheriff William Taylor Thursday morning around 10 o'clock. Taylor was leaving his home on the Old Broadhead Road to go to work when he decided to feed his dog

The sheriff said that he went back into the garage and got some dog food and that while he was bent over putting the food into a pan, he was shot at from a pine thicket across the road from his house.

"I felt the shot before I heard it," Taylor said. "As I was raising up from putting the food in the pan, a warm sensation grazed my left shoulder and then I heard the shot," he said.

Taylor was not injured by the shot but the bullet did go through his shirt where his sheriff's patch is sewn on, just barely grazing his skin.

The sheriff said that when he realized what had happened, he pulled his gun out and shot three times into the pine thicket in the area where he thought the shot had come from. Taylor then ran into the house and called for help. While he was in the house, he got his

rifle and woke up his son, Billy, who was asleep at the time of the shooting incident.

Taylor said he waited for help to arrive and when it did in the form of Deputy sheriff "Jibb" Hasty, Mt. Vernon City Policeman Frank DeBorde, State trooper Dale Webb and deputy coroner Martin and David Pensol, they went into the woods to see if they could find the assailant. However, after about a 15 minute search Taylor decided that the gunman, who fired only one shot, had fled as soon as that shot was fired.

Taylor said about a ten minute lead on us and if

someone was waiting for him on one of these side roads, I'm sure he was well on his way in just a few minutes," Taylor said.

At around 10:30 a.m. other units of the Kentucky State Police began to arrive and blood hounds were also called in as well as a state police airplane to aid in the search.

However, the four searches in no arrests and police have only a sketchy idea as to what the get-away vehicle looked like.

Police said that the investigation is continuing and that arrests in the case could be expected in the near future.

"Motax" system successful says County Clerk Bales

\$10,200.80 in motor vehicle taxes were collected during January, according to County Clerk Irene Bales. This figure, Mrs. Bales said, is about \$2,000 more than the amount estimated by the state.

The 1984 taxes collected are divided between the county, state, schools, li-

brary, health and extension depts., Mrs. Bales said.

The system is working well, Mrs. Bales said, "although it has added extra work to our office, especially with the extra reports that have to be filled out."

The clerk reminded motorists that when they come (Cont'd to P-16)



Rockcastle County Sheriff William Taylor looks at his left arm after an assassin's bullet grazed his sleeve in an attempt on Taylor's life Thursday morning at his home. With Taylor in the photo are, from left: his

uncle, Hubert Taylor, City Policeman Frank DeBorde, who was one of the first law officers to arrive on the scene following Taylor's call for help, and Roy Martin.

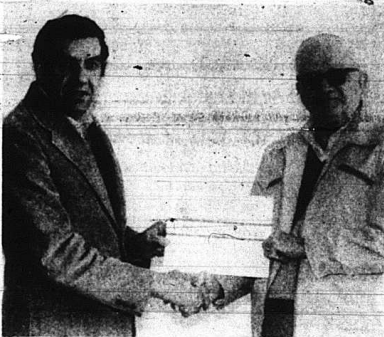

Harold Ballinger, left, director of the local ASCS office, was recently presented with a 15-year service award, in the form of a certificate and pin. The presentation was made by Don Reynolds, district director for the ASCS.

Forest fires burn 188 acres in Rockcastle

Eight fires burned over 188 acres in the county since February 16, according to Steve Bullen, forest ranger with the Ky. Division of Forestry.

Bullen said that last Thursday, 15 acres were burned near Lameroy; on Friday, 7 acres burned near Cove Branch and that three fires Saturday, burned over 163 acres at Boone Hollow at Maple Grove, Chestnut Ridge and south of Burr on 25.

The last fire was fought Tuesday when three acres burned below Livingston.

Cigarettes, children and debris burning which got out of control are the three major reasons for the fire

which were fought Saturday by about 30 volunteers. The Mt. Vernon and Livingston Fire Department also assisted in controlling the fires, Bullen said.

It's early to be worried about the fire season but, Bullen said, that Saturday the relative humidity reached a low of 20% which is about as low as it gets anytime.

Bullen said that despite the rain Saturday night and early Sunday morning, it is still very dry and urged everyone to be very careful.

The official fire season will begin March 1 and debris burning times will be controlled by law.

Woods reduces bond as Jones is released

A preliminary hearing was held Monday, February 13 in the murder case of Lisa R. Jones, charged with the January 30, 1984 slaying of Johnny Keith Falin.

Following the hearing, before District Judge Ernie Woods, Ms. Jones was ordered held to the grand jury on the same charge but Judge Woods reduced her bail to \$30,000 property bond. The bail has been

posted and Ms. Jones has been released.

The crux of the state's case against Ms. Jones seems to be the testimony of two witnesses who gave statements to the effect that there were no other vehicles in the vicinity of Hwy. 1004) when shots were heard. And, tire tracks found in the snow allegedly indicate that there was only one vehicle present at the time of the shooting.

Sanborn says "NO" to rail closing of 70 mile Sinks line

by Richard Anderkin

You could say that it kind of restored faith in the American way, when president of the Seaboard System Railroad, Richard Sanborn announced last Thursday night that he would not close the railroad line between Livingston and Lebanon, as had been previously stated.

Sanborn told a group of over 100 persons at the Farm Bureau building in Stanford that he was leaving the 70 miles of railroad, known as the Sinks line, open indefinitely.

The announcement by the president of the railroad brought a standing ovation and cheers from the crowd, who were hoping for, at the most, an extension of the closing for one year.

"I came here prepared to say that we would postpone abandonment plans until April 1, 1985," Sanborn said. "But now I am convinced this may well not be enough."

Mayors, County Judge/Executives, state government officials, farmers, feed and fertilizer dealers, factory owners, bankers and legislators came prepared to tell the president of Seaboard that the closing of the rail line would cut their economic lifeline, and they did just that.

After listening to over 25 speakers who said that abandonment of the line would cripple businesses and eventually whole communities, Sanborn said, "I am prepared to indefinitely postpone what we intended to do."

Sanborn not only promised to leave the rail line in place, he promised to work hand-in-hand with local communities to attract new businesses to central Kentucky.

When the applause finally stopped, 5th District Congressman Harold Rogers said, "This restores a lot of faith in the railroad. Now we know what a bolt of lightning feels like when it is sugar coated."

After the meeting, Gatliff Craig executive director of the Cumberland Valley Area Development District, who lives near Brodhead, said that he was very pleased with the announcement. Craig said it was

more than he had expected.

Craig seemed confident that the \$280,000 federal grant that had been earmarked to build a rail spur at the Rockcastle County Industrial Park would now be released. He said that state officials who administer the funds had frozen the money when the railroad announced the closing of the line.

The executive director said that the decision could have a long range positive effect by showing that a handful of Kentucky communities were able to convince Sanborn to stay with the Sinks line.

One resounding effect that the decision will have on Rockcastle County is that Mt. Vernon Plastics can go ahead with expansion plans.

According to the company's president, Jack Touratson, will create 200 new jobs in the county. However, Touratson said Thursday night before Sanborn announced his decision, that if the railroad closed, Mt. Vernon Plastics would be "out of business."

"I am Greek and the main reason I came to the

United States was because of the opportunities that were available here," he said. "If the railroad closes, that will be like one of those opportunities has been taken from me."

While many who attended the meeting were stunned by the announcement that the plans would be postponed indefinitely at least one local man was less shocked than others.

State Representative Danny Ford of Mt. Vernon had said as early as Tuesday of last week that he thought there was a strong possibility of the rail line being left open. "The president of Seaboard would not come down here and take all this heat if he did not intend to gain from the trip," Ford said. "When I found out that he was coming to the meeting, I thought that he was going to announce the postponement. If he had intended going ahead with the closing, he would have sent a vice president to take the heat."

Ford went on to say, "I am elated that the railroad is staying open and that Sanborn is willing to work with the communities on

getting new industry along the line. That could certainly help with the unemployment rate in this area," the Representative added.

Sanborn said, while trying to make a case for the abandonment, that the Sinks line was a problem line and that railroad deregulation would mean that they have forced rail companies to eliminate light density lines. He said that the company had planned to take up 155 million of continuous-weld "ribbon rail" that had been laid between Livingston and Lebanon.

The president added that opposition had been so great that Seaboard had decided this week to hold the abandonment at least until Thursday night's meeting, (Cont'd to P-16)

Commodities

Commodities will be distributed Thursday, March 1, 1984 at Livingston Pentecostal Church, Broadhead Baptist, First Baptist Church and First Christian Church in Mt. Vernon, from 1:00 to 4:00 p.m. You must bring your commodity card.



Richard Sanborn, far left, president of the Seaboard System, is shown making the announcement that the railroad has postponed indefinitely plans to abandon a 70-mile

stretch of track between Livingston and Lebanon. Also in the photo are Cong. Harold Rogers and CVADD Executive Director Gatliff Craig.

Mt. Vernon Signal

PUBLISHED EVERY THURSDAY

Main Street in Mt. Vernon, Kentucky 40456
Entered at Mt. Vernon Post Office
As Second Class Matter - Permit No. 1
In County - \$7.50 per year Out of County - \$10.00

JAMES ANDERKIN, JR., PUBLISHER
PERLINA M. ANDERKIN, EDITOR

MEMBER KENTUCKY PRESS ASSOCIATION

County Statistics

Deeds Recorded

William and Annie Parsons, real property located on the waters of Davis Branch, to Eugene and Roxie Dees, tax \$3.00.

Frances Dees Mullins, et al., real property located on the waters of Roundstone Creek, to Emily Florence Kesselring, no tax.

Danny W. and Teresa Smith, real property located in Rockcastle County to James Smith, Jr. and Bernice Smith, no tax.

Hershel and Dawn Brown Taylor, real property located in Rockcastle County, to Billy Joe and Donna Jean Brown, tax \$27.

Isabelle Mason, real property located in Rockcastle County, to Alicia L. and Johnny T. Mobley, tax \$30.

Joseph Dixon, et al., real property located in Rockcastle County, to Gregory and Patricia Dixon, no tax.

Ronnie Lee and Diana McFerron, real property located on the waters of Renfro Creek, to Walter R. and Sheila M. Alsip, tax \$3.00.

Alice Abney, real property located in Rockcastle County, to Melvin Abner, tax \$6.00.

Emory Smith, et al., real property located in Rockcastle County to William H. and Laura Belle Smith, tax \$5.00.

Marriage Licenses

applied for

Henni Lee Dykes, 21, Rt. 1, Mt. Vernon, logger, to Sheila Ann Kirby, 14, Rt. 1, Mt. Vernon, 2-13-84.

James Edward Taylor, 30, Rt. 1, Brodhead, mechanic, to Carol Ann Taylor, 23, Crab Orchard, 2-16-84.

Ricky Lee Bullock, 19, Rt. 4, Mt. Vernon, factory worker, to Linna Lee Lawrence, 16, Rt. 1, Brodhead, 2-16-84.

Circuit Civil Suits

Regina Hellard vs. William Ray Hellard, petition for dissolution of marriage, 84-CI-027.

Lucy McClure vs. Oscar McClure, petition for dissolution of marriage, 84-CI-028.

Legislative Report.

By Rep. Danny Ford

The middle of February found 700 bills and resolutions introduced in the House of Representatives and 286 bills and resolutions introduced in the Senate.

The House has passed 81 bills and the Senate has passed 72 bills.

Twenty-one bills have been passed by both the House and Senate and of that number the governor has signed eleven into law.

By most accounts, the 1984 session of Kentucky's General Assembly is one of the most fast paced sessions in recent memory.

House Bill 474, the Collins Administration's \$12 billion budget proposal, continues to be closely reviewed by legislators, lobbyists and other concerned citizens.

It is vital that the legislature make every effort to streamline Kentucky's state government, put an emphasis on efficiency and eliminate duplication.

Also, the Collins' proposal to extend the 5% sales tax to services was unanimously rebuffed by the members of the Appropriations and Revenue committee.

Obviously, the sales tax extension was a poor idea, which is clearly indicated by the general lack of legislative support for the proposal.

Other action, the House of Representatives has addressed such controversial issues as multi-county banking, repeal of the bond form, and a proposal to move Kentucky's primary election from August to May. All three of these measures are now being considered by Senate committees.

As the 1984 General Assembly proceeds through the 60 day session, it becomes very important for a state representative to keep in touch with the concerned citizens he is elected to represent.

If you have any suggestions or opinions about any matter before the state legislature, please write to Representative Danny Ford, House of Representatives, Frankfort, KY 40601.

Also, the Legislative Research Commission is

Tuesday: chef's salad, or pizza or tossed salad, bread, corn, milk, choice of offered desserts.

Wednesday: chef's salad or dried beans with pork, whipped potatoes, relish, vegetable sticks, cornbread, milk, choice of offered desserts.

Thursday: chef's salad or sloppy joe on bun, French fries, cole slaw, milk, choice of offered desserts.

Friday: chef's salad or meatloaf, whipped potatoes, green beans, rolls, milk, choice of offered desserts.

providing two toll-free telephone numbers for the public to use to leave messages for legislators and to check the status of pending legislation. To leave messages call 1-800-372-2985 and to check bill status call 1-800-372-2393.

Letters to the Editor

Dear Editor,

I want to take this opportunity to express my appreciation to all those who participated in the Railroad Abandonment hearing Thursday night. Without a doubt both Rockcastle and Lincoln County would suffer dramatically in their industrial plans had the abandonment become a reality. The large turnout and enthusiasm shown expressed to me in times of despair our people are devoted to working together for the benefit of all. The postponement by the railroad gives our counties the opportunity to prove we are concerned with bringing new industry and jobs to our area.

While traveling back to Frankfort my two colleagues in the house of Representatives began analyzing the meeting. Representative Clarence Noland of Irvine reminded me of a speech we had given on the night before when Congressman Larry Hopkins spoke. Congressman Hopkins remarks concerning a recent trip he had made to Russia. He spoke of how deprived the people were, how they were not allowed to speak out on matters of interest to them, how they were unable to attend church or to receive religious material. Many times we fail to realize and take for granted the freedoms we enjoy. The

(Cont'd to P-20)

LL BOARD MEETING

The Rockcastle County Little League Board will be meeting on Thursday, February 23rd at 7:00 p.m. at the Senior Citizens building at Brodhead. The Board is still in need of volunteers if you are interested please attend.

Rockcastle Conservation District Monthly Meeting

The Rockcastle Conservation District held their February meeting on February 13, 1984 at 9:30 p.m. at the courthouse in Mt. Vernon. Members present were Lloyd Cain, Tommy Mink, Jack Dailey and

(Cont'd to P-20)

Local Friends of KET to kick-off membership drive

Local friends of KET now are in the final planning stages of a county-wide call-out campaign that will be conducted February 27 and 28. The telephone membership campaign will raise funds for evening and weekend programming on Your Kentucky Network.

Volunteer callers will be asking Rockcastle Countians to join them by becoming a Friend of KET. Those who become Friends will receive a subscription to the monthly KET Program Guide and discounts on KET merchandise. Each year, members also have the chance to vote

for programs and series they would like to see purchased for the next year.

If you would like to become a member of Friends of KET during the Rockcastle County-KET Tele-Fund, call Ann Henderson, Rockcastle coordinator at 256-2319, or be listening for your phone to ring the evenings of February 27 or 28th and be ready to say, "Yes, I want to be a friend of KET." Your contribution will ensure the continuation of great programs for you to enjoy on KET-Your Kentucky Television Network.

GOING-OUT-OF-BUSINESS

SALE

Everything in our store

REDUCED 40%

Shivel's Army Store

Main St.

Southern States

Frozen Fruit & Vegetable

CASE LOT SALE

Satisfying Guaranteed

Buy in bulk and you can enjoy "Fruit Fresh" fruits and vegetables at inflation-fighting prices. All products are top quality, fresh picked and quick frozen for natural taste.

We Must Have Your Order By March 7, 1984

Qty	Product Description	Sale Price	Total Amt.
	Sliced Apples 8#	5.80	
	Blackberries 5#** IOF	6.15	
	Black Raspberries 5#** IOF	6.30	
	Cultivated Blueberries 20#**	26.15	
	Wild Blueberries 15#**	22.30	
	Dark Sweet Cherries 30#	27.15	
	Dark Sweet Cherries 5#** IOF	6.30	
	Red Tart Cherries 30#	27.15	
	Red Tart Cherries 5#** IOF	6.10	
	Mixed Fruit 20#** IOF	19.20	
	N.W. Fruit Medley 12/1#** IOF	18.38	
	Sliced Peaches 30#	20.10	
	Sliced Peaches 5#** IOF	5.20	
	Pineapple Chunks 2/5#** IOF	10.55	
	Red Raspberries 5#**	5.85	
	Large Whole Strawberries 20#** IOF	27.30	
	Calli St. Strawberries 20#	27.85	
	Calli St. Strawberries 6#**	7.25	
	Apple Juice 24/12 oz**	16.50	
	Cranberry Juice 24/12 oz**	29.30	
	Grapefruit Juice 24/12 oz**	14.96	
	Grape Juice 24/12 oz**	16.70	
	Lemonade 24/12 oz**	12.35	
	Orange Juice 24/12 oz**	12.55	
	Orange Juice 24/12 oz**	21.60	
	Asparagus Cuts & Tips 10# IOF	17.65	
	Cut Green Beans 12/2#	16.95	
	Baby Lima Beans 12/2#	22.50	
	Fairhook Lima Beans 12/2#	27.50	
	Broccoli Cuts 12/2#	14.70	
	Broccoli Steaks 12/2#	19.10	
	Brussels Sprouts 12/2#	18.00	
	Sliced Carrots 12/2#	13.30	
	Carrots 12/2#	12.50	
	Cob. Corn 12/4 ct.	13.00	
	Whole Kernel Corn 12/2#	20.20	
	Grated Mushrooms 2/5#	14.45	
	Fancy SL Mushrooms 2/5#	13.50	
	Garden Peas 12/2#	20.70	
	Whole Leaf Spinach 12/2#	16.30	
	Mixed Vegetables 12/2#	19.35	
	Lenders Bagels 24/6	15.90	
	Sarah Lee Pound Cake 12/12 oz.	15.85	
	French Fries 12/2#	18.00	
	Shoestring French Fries 12/20 oz.	10.45	
	Potato Puffs 12/2#	14.65	
	Thomas' English Muffins 12/12	18.20	
	Broiled Onion Rings 12/2#	13.50	
	Pizza Slices, Cheese 60/3 oz.	14.85	
	French Bread Pizza 24/5 oz.	12.80	
	Soft Pretzels 100/2 oz.	11.35	
	Regular Waffles 12/19 oz.	13.25	

*Sugar Added
**No Sugar

IOF Means Individually Quick Frozen
Advanced orders only-Payment with order.

NAME _____
ADDRESS _____
CITY _____
STATE _____
PHONE _____

TOTAL AMOUNT _____
Add Sales tax in Va. _____

ORDER MUST BE PICKED UP ON
March 29 1984

AFTER: _____

PEAK SPEAK

On-Peak

In the next few years, you're going to be hearing a great deal about energy management—that is, making the most efficient and economical use possible of our existing energy resources.

It is particularly urgent that you and your Rural Electric Cooperative Corporation put a sensible energy management program into operation immediately to help solve a rapidly growing problem of "peak demand."

What is "peak demand?" "Peak" time in a utility system such as ours is the time when the greatest amount of electricity is used by member-consumers during the course of a day. During an average day, these "peak" times fall between the hours of

7 a.m. and 10 p.m. to 10 p.m. in winter, and between 10 a.m. and 10 p.m. in summer.

Over the past few years, this "peak" has grown by as much as 15%, and if it continues to do so at this alarming rate, your co-op will soon be confronted by the gloomy prospect of having to build expensive new power plants to fulfill this demand.

Who pays for these costly new plants? You, the member-consumer.

The solution to the problem? A program of wise energy management, in which co-op members take intelligent and reasonable steps to alter

some potentially expensive habits of energy use, by shifting some electricity consumption from "peak" to "off-peak" hours.

The problem is serious. The solution is in your hands.

JACKSON COUNTY RECC
McKee, Kentucky

STEWART FARM SUPPLY

Ph. 256-2187 Mt. Vernon, Ky.

Textbooks to be on display as math program up for adoption

The new math program for grades K-12 will be up for adoption this year. This adoption will be used for the next six years as required by state law. Therefore, it is important that the school system have input from parents and other interested citizens in this adoption process. The textbooks up for

adoption will be on display at each elementary school and the high school on **March 2, 1984** from 9:00 a.m. until 3:00 p.m.

GOSPEL SINGING

There will be a gospel singing Saturday, February 25th at 7 p.m. at the Mt. Vernon Community Church on Fairground Hill. The Robinson Family

Interested persons are encouraged to visit their local school and participate in this important adoption.

and other singers will be there.

Sunday night, February 26, at 7 p.m. the Bell Ringers from Oak Dale High School in Jackson will be singing. Everyone is welcome.

State Tournament Drawings To Air Live on KET

KET will air live the 1984 State High School Basketball Tournament drawings from the KET Network Center in Lexington-Friday, February 24, at 2:00 p.m. (ET), 1:00 p.m. (CT). Earl Cox, Courier-Journal sports columnist, will host the program, which will feature guests Vanous Lloyd, coach of Warren Cen-

tral High School, last year's winning girls team, and Al Prewitt, coach of Henry Clay High School, last year's boys winning team. The drawings will determine the pairings in the first round of this year's competition. The boys tournament will be held March 24-27 at Rupp Arena in Lexington; the girls tournament will be March 21-24 at Eastern Kentucky University in Richmond.

February 23, 1984 P-3



The banana does not grow on a tree. It grows on an herb—the largest known of all plants without a woody stem or solid trunk.

ROBINSON'S

FOREST PINE BEDROOM SUITE

4 PIECES COMPLETE

Includes triple dresser, built-in mirror chest on chest and full or queen-size bed. Night drawers optional.



Reg. 999.95

\$488 NOW **WT**

A LL LAMPS ALL PICTURES ALL MIRRORS ALL FLORAL ARRANGEMENTS

50% OFF List Price

Hurry For Best Selection

SOFA & LOVESEAT

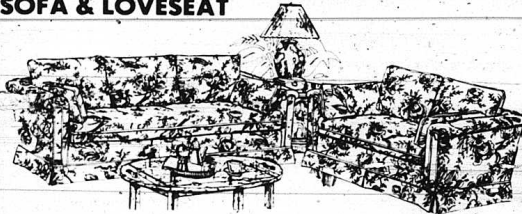

*Solid Oak Frames
*Spring Action
*Nylon Fabric-Quilted

Reg. 1299.95

\$588 **WT**

SOFA & LOVESEAT



*Solid Oak Frames
*Earlhone Stripes
*Nylon

Reg. 1099.95

\$388 **WT**

NO PAYMENT TILL MAY

Credit Arrangements Made In Our Store

VALUE-PACKED 19" COLOR TV

COLOR TELEVISIONS

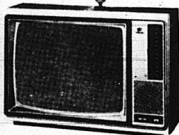

Reg. 599.95

- CT-505FD 19" diag. Color Television**
- 19" diagonal measure screen
 - Soft-touch push button tuning
 - Electronic variable tuner for reliable, silent channel selection
 - Lighted channel indicators
 - Instant-on, auto-tune, black matrix picture tube
 - Automatic fire tuning (AFT)
 - Quick-start picture tube
 - Auto-color automatic color and tint control
 - Automatic degaussing
 - 100% solid state construction
 - CATV Master antenna connector
 - Attractive simulated woodgrain finish on high impact plastic
 - Net weight 34 lbs.
 - Dimensions: 24.5" (W) x 16.4" (H) x 18.6" (D)

\$288 **WT**

OAK DININGROOM SUITE

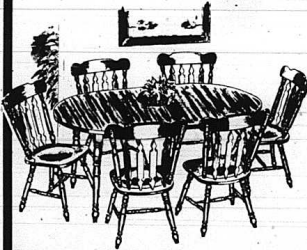

YOUR CHOICE

\$388 **WT**

*Hutch Top & Base
Reg. 859.95

*Table & 4 Chairs
Reg. 799.95

SELECTED LIVING ROOM SUITES

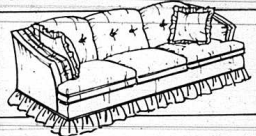

UP TO 50% OFF List Price



EARLY AMERICAN QUEEN SLEEPER



Solid Brown Fabric Only
Reg. 799.95

\$388 **WT**

FRIGIDAIRE WASHER & DRYER

BUDGET-PRICED FRIGIDAIRE LAUNDRY PAIR. BIG-FAMILY SIZE.



Revised Lin Filter in Washer
Regular & Permanent Press Care
Great Flaming Heat Drying System

3 Wash & Rinse Water Temperature Combinations
Energy-Saving Cold Water Wash & Rinse System
Regular & Cold Dryer Setting

WHEN
Reg. 859.95

\$588 **WT**

QUANTITIES LIMITED ON SOME ITEMS

THIS AD DOES NOT APPLY TO PREVIOUS SALES

SHOP ROBINSON'S
furniture & appliances

986-1906
BEREA

OPEN Mon-Sat 9-6 Closed Sunday



Prices Good
Through February 20
February 26.



KRAFT MAYONNAISE
32 oz. Jar
\$1.29
Limit 1 With \$10 Order.



MAXWELL HOUSE INSTANT COFFEE
Limit 1 With \$10 Order
\$3.99
10 oz. Jar



Hazard, Hyden, Jackson, London, Corbin, Pineville, Stanford, Mt. Vernon, Whitley City, 3 Somerset Locations, Hwy. 27 S. East Mt. Vernon St. Hwy. 27 N.

BANNER BATHROOM TISSUE
From the Makers of Charmin!
4 Roll Package
79¢
Limit 1 With \$10 Order.

FRIENDLY SERVICE ALL THE WAY TO THE CAR!!

FOOD FAIR HAMBURGER OR HOT DOG BUNS
2/**99¢**
8 Pak

SWIFTN'G SHORTENING
42 oz. Can
\$1.59
Limit 1 With \$10 Order.

BETTY CROCKER CAKE MIXES
5 lb. Bag
79¢

MARTHA WHITE FLOUR
Flour or Self-Rising
89¢
Limit 1 With \$10 Order.

PEPSI & PEPSI PRODUCTS
8 - 16 oz. Returnable Bottles Plus Tax & Deposit
\$1.59

GROCERY SPECIALS

GROCERY SPECIALS

GROCERY SPECIALS

NABISCO NILLA WAFERS ... 12 oz. Box **\$1.09**
WHEATSWORTH WAVERLY WAFERS OR WHEATSWORTH CRACKERS ... 11 1/2 oz. **99¢**

BETTY CROCKER R. T. S. FROSTING'S .16 oz. **\$1.29**
THANK YOU CHERRY OR LITE CHERRY PIE FILLING ... No. 2 Can **\$1.59**
JELL-O GELATIN 3 oz. ... **4/\$1.29**
JY - TOP MACARONI & CHEESE DINNER ... 7 oz. Box **4/\$1**

SPAGHETTI SAUCE PREGO ... 32 oz. Jar **\$1.59**
HEINZ HOMESTYLE GRAVIES 4 Varieties ... 12 oz. **69¢**
JUST RITE HOT DOG SAUCE ... 10 oz. Can **3/\$1**
CAMPBELL'S VEGETABLE BEEF SOUP ... 11 oz. Can **2/99¢**
26 oz. Can **99¢**

PARAMOUNT KING SIZE TAMALES ... 20 oz. Can **89¢**
PARAMOUNT WITH BEANS CHILI ... 25 oz. Can **\$1.29**

SHOWBOAT PORK & BEANS 15 oz. Can **3/\$1.00**
BUSH BAVARIAN SAUERKRAUT 30 3/4 Can **2/79¢**

PET EVAPORATED MILK Tall Can **2/\$1.00**
Limit 6 With \$10 Order.

BOUNTY TOWELS Single Roll **69¢**
Limit 7 With \$10 Order.

CHEER LAUNDRY DETERGENT 49 oz. Box **\$1.89**
Limit 1 With \$10 Order.

10' OH Label PUREX BLEACH 64 oz. Jug **49¢**
Limit 1 with \$10 Order.

GROCERY SPECIALS

GROCERY SPECIALS

HOUSEHOLD

FRANCO AMERICAN RAVIOLIOS, SPAGHETTIOS WITH MEATBALLS, OR UFO WITH METEORS 15 oz. Can **79¢**
J.F.G. PEANUT BUTTER Creamy or Crunchy 16 oz. Jar **\$1.29**
BRIM COFFEE 3 Varieties 13 oz. **\$3.59**

CONTADINA TOMATO PUREE 15 oz. Can **2/\$1.19**
CONTADINA TOMATO PASTE ... 12 oz. Can **79¢**
CONTADINA TOMATO SAUCE 15 oz. Can **2/\$1.09**
LOG CABIN SYRUP ... 24 oz. Bottle **\$1.89**
GRAVY TRAIN DOG FOOD 10 lb. Bag **\$3.99**
PURINA MEOW MIX 7 lb. Bag **\$4.99**

PUFFS TISSUES ... 250 Count **\$1.09**
CONVENIENCE PAK PAMPERS ... **\$8.99**
DISH LIQUID JOY ... 22 oz. Bottle **\$1.29**
Bath Size CAMAY ... **2/\$1.09**
Giant Size COMET ... **2/\$1.19**

BRIM GROUND COFFEE 13 oz. Can **25¢ OFF** With This Coupon
Exp. 2/26/84

COMET NATURAL BLEACH ALL NATURITE & NATURALIST
VITAMINS BUY 1 GET 1 OF EQUAL VALUE FREE!!
Exp. 2/26/84

Food Fair Coupon **50** S & H GREEN STAMPS
With This Coupon and the Purchase of 3 or More loaves of any Bread
Exp. 2/26/84

Food Fair Coupon **50** S & H GREEN STAMPS
With this Coupon and the Purchase of 4 lbs or More of Pops-Rite or Popeye Popcorn
Exp. 2/26/84

Food Fair Coupon **50** S & H GREEN STAMPS
With this Coupon and the Purchase of 2 or More Pkg.'s of any Candy
Exp. 2/26/84

Food Fair Coupon **300** S & H GREEN STAMPS
With This Coupon And Purchase Of \$30.00-\$40.00 Of Groceries
Exp. 2/26/84

Food Fair Coupon **500** S & H GREEN STAMPS
With This Coupon And Purchase Of \$40.00 Or More Of Groceries.
Exp. 2/26/84

Food Fair Coupon **500** S & H GREEN STAMPS
With This Coupon And Purchase Of \$40.00 Or More Of Groceries.
Exp. 2/26/84

Food Fair Coupon **500** S & H GREEN STAMPS
With This Coupon And Purchase Of \$40.00 Or More Of Groceries.
Exp. 2/26/84

FOOD FAIR - THE STORE THAT CARES ABOUT YOU AND YOUR COMMUNITY



LEAN GROUND BEEF
3 lb. Or More
\$1.09 LB.

FRESH, MIXED FRYER PARTS
49¢ LB.

U.S.D.A. CHOICE ROUND STEAK
\$1.79 LB.



Prices Good February 20 Through February 26.

U.S.D.A. CHOICE T-BONE STEAK
\$3.09 LB.

U.S.D.A. CHOICE CUBE STEAK
\$2.59 LB.

SELECTO BACON
\$1.19 12oz. Package

SELECTO BOLOGNA
Regular or Thick
\$1.39 1 lb. Package

CHICKEN LIVERS
59¢ LB.

MEAT SPECIALS

MEAT SPECIALS

MEAT SPECIALS

ARMOUR BACON 1 LB. **\$1.99**
ARMOUR WHOLE MELLOSWEEET HAM 8-10 lb. Avg. **\$1.79** LB.
ARMOUR BREAKFAST PATTIES Chicken, Beef or Pork **\$1.49** LB.
LAY'S PORK LIVER **49¢** LB.

U.S.D.A. CHOICE SIRLOIN STEAK **\$2.79** LB.
U.S.D.A. PORTERHOUSE STEAK **\$3.19** LB.
U.S.D.A. BONELESS BEEF STEW **\$1.99** LB.
GROUND CHUCK **\$1.89** LB.

LAY'S SMOKED SLICED PICNICS 99¢ LB.
SELECTO WIENERS 12 oz. **99¢**
SELECTO SAUSAGE 2 lb. \$1.95 1 lb. **99¢**
LAY'S BEEF LIVER **69¢** LB.

GARDEN FRESH LETTUCE
2/\$1.00

HUNGRY JACK BISCUITS
2/\$1.00 9 1/2 oz. Can
Regular or Buttermilk

JENO'S PIZZA
99¢ 10 oz. 5 Varieties

SHEDD'S COUNTRY CROCK SPREAD 3b. **\$1.59**
SHEDD'S CORN OIL SPREAD 2b. **\$1.29**

FLORIDA GOLD ORANGE JUICE
\$1.29 64 oz.

PRODUCE

DAIRY & FROZEN

H & B AIDS

NORTHWESTERN RUSSET POTATOES 10 lb. **\$1.59**
YELLOW ONIONS 3 lb. Bag **79¢**
FRESH MUSHROOMS 8 oz. **99¢**
GREEN ONIONS 3 Bunches **89¢**
GOLDEN RIPE BANANAS 3 lb. **89¢**
FLORIDA ORANGES 5 lb. **\$1.59**

KRAFT AMERICAN SINGLES 12 oz. **\$1.59**
KRAFT GRATED PARMESAN CHEESE 8 oz. **\$2.39**
PEPPERIDGE FARM LAYER CAKES 17 oz. Size **\$1.69**
MORTON ENTREES 5 Varieties 2 lb. **\$1.69**
KRAFT LA CREME TOPPING 8 oz. **79¢**
PET RITZ CREAM PIES 5 Varieties 14 oz. **89¢**

CREST Super Size 8.2 oz. Tube **\$1.79**
Regular, Mint, or Gel
WHITE RAIN HAIR SPRAY 50 OFF!! **99¢**
7 oz. Regular, Extra Hold, or Unscented
8 oz. Regul Regular or Extra Hold Pump
NO NONSENSE COMFORT STRIDE PANTY HOSE
Retail Values to \$3.59
NOW ONLY \$2.74
Plus!! **75¢ Coupon**
On Specially Marked Packages.
Save Up to \$1.60
Available at Participating Stores Only!

<p>Food Fair Coupon 100 S&H GREEN STAMPS</p> <p>With This Coupon And Purchase Of \$10.00-30.00 Of Groceries. Exp. 2/26/84</p>	<p>Food Fair Coupon 50 S&H GREEN STAMPS</p> <p>With This Coupon & The Purchase Of 2 Or More Pkgs. Of Little Debbie Cakes Exp. 2/26/84</p>	<p>Food Fair Coupon 50 S&H GREEN STAMPS</p> <p>With this Coupon and the Purchase of 2 pkg.'s or More of Mother's Cookies Exp. 2/26/84</p>	<p>Food Fair Coupon 50 S&H GREEN STAMPS</p> <p>With This Coupon And Purchase Of 5 Lbs. Or More Pink Or White Grapfruit Exp. 2/26/84</p>	<p>Food Fair Coupon 50 S&H GREEN STAMPS</p> <p>With this Coupon and the Purchase of 2 or More Pkg.'s of Lay's Lunch Meat Exp. 2/26/84</p>	<p>Food Fair Coupon 50 S&H GREEN STAMPS</p> <p>With This Coupon And The Purchase of 2 lbs. or More of any Grapes Exp. 2/26/84</p>	<p>Food Fair Coupon 50 S&H GREEN STAMPS</p> <p>With this Coupon and the Purchase of \$2.00 or More of Health & Beauty Aids Exp. 2/26/84</p>
---	---	---	---	---	---	---

**ARMOUR VERIBEST
PLATTER PLEASING
WHOLE PORK
LOIN**

1 19

LB.

1/2 Pork Loin \$1.29 LB.

**ARMOUR VERIBEST PLATTER PLEASING CENTER CUT
CHOPS** LB. **\$179**

FIELD'S BOLOGNA
1 LB. Package **\$139**

TASTE-O-SEA WHITING
5 lb. Box **\$229**

FIELD'S WIENERS 12 oz. Package **\$109**

FIELD'S BACON 12 oz. Package **\$129**

ARMOUR VERIBEST PLATTER PLEASING 1/4 PORK LOIN LB. **139**

**PLATTER PLEASING
LEAN, FRESH, GROUND
BEEF**

3 lb. Package or More

1 09

LB.

Prices good Feb. 23 - 29

CALIFORNIA STRAWBERRIES **89**

WHITE POTATOES 20 lb. Bag **2 59**

ORZINUOVI 2 lb. Bag **77**

HEAD LETTUCE 49¢

FRESH GREEN BROCCOLI 89¢

FLORIDA ORANGES 5 lb. Bag **179**

JELL-O GELLATHIN 3oz. Box **4/\$129**

HUNT'S TOMATO CATSUP 32 oz. Bottle **89**

SANKA INSTANT COFFEE 4oz. **\$429**

MASTER BLEND COFFEE 13oz. Bag **\$199**

TREET LUNCHEON MEAT 12 oz. Can **139**

SHOWBOAT PORK & BEANS 15 oz. Can **3/1**

HUNGRY JACK PANCAKE MIX 2 lb. Box **1 99**

Instant Coffee JFG 10 oz. **\$399**

Paramount - 15 oz. **Chili 69¢**

BANQUET POT PIES 3/1

HUNGRY JACK BISCUITS Regular or Buttermilk 9 1/2 oz. Can **2/99**

PARKAY MARGARINE 59¢

VELVEETA CHEESE 1 1/2 lb. Box **\$189**

LIQUID ALL 64 oz. Jug **\$259**

DOVE DISH LIQUID 22 oz. Bottle **\$119**

Grade A Small **Eggs 79¢ doz.**

BUSH'S CHILI HOT BEANS 16 oz. Can **3/1**

CHICKEN OF THE SEA LITE TUNA 6 1/2 oz. Can **89¢**

POST'S HONEY COMB CEREAL 14 oz. Box **\$199**

POST'S CORN FLAKES TOASTIES 18 oz. Box **\$119**

HY-TOP SYRUP 24 oz. Bottle **89¢**

HY-TOP PEAS 17 oz. Can **2/89¢**

LIFEBUOY SOAP 4 1/2 oz. Package **39¢**

LUX SOAP 4 1/2 oz. **3/99**

RINSO DETERGENT 42 oz. Box **\$119**

GLAD WAX 100 Foot Roll **79¢**

LIPTON TEA BAGS 48 Count Box **\$139**

HY-TOP SHORTENING 3 lb. Can **\$159**

Post's 13 oz. **Fruit & Fiber Cereal \$169**

Paramount 15 oz. **Tamalas 69¢**

HyTop 46 oz. **Tomato Juice 79¢**

Pet 13 oz. **Evap Milk 2/99¢**

Hy Top **Biscuits 6/\$119**

Northern 6 roll **BATH TISSUE \$179**

PRICE SMASHERS THIS WEEK'S SPECIAL
With one filled Price Smashers Certificate

HY-TOP BLEACH Gallon Jug **33¢**

PRICE SMASHERS THIS WEEK'S SPECIAL
With one filled Price Smashers Certificate

HAWAIIAN PUNCH DRINKS 46 oz. Can **39¢**

PRICE SMASHERS THIS WEEK'S SPECIAL
With one filled Price Smashers Certificate

TROPICANA ORANGE JUICE 64 oz. Carton **79¢**

PRICE SMASHERS THIS WEEK'S SPECIAL
With one filled Price Smashers Certificate

BETTY CROCKER CAKE MIXES 18 oz. Box **45¢**

Platter Pleasing 1 lb. BOLOGNA 79¢

Scott Towels jumbo 29¢

SUPERIOR Food Markets

Symbol Of Quality

Pepsi or Coke 8-16 oz. Returnables & Deposit **\$179**

Hammond's Supermarket

Hwy. 461

"Home of Bargains"

Prices good Feb. 23 - 29

**FRESH, LEAN
GROUND
BEEF**

99¢
lb.

USDA Choice

Round Steak \$1⁶⁹
lb.

USDA Choice

CUBE STEAK \$2¹⁹
lb.

**Fresh Lean
Stew Meat**
\$1⁹⁹
lb.

**Selecto
Smoked
Picnics**
Sliced
Free
89¢
lb.

**Bluegrass
Platter
Bacon** \$1¹⁹
lb.

**Fresh Chicken
Liver**
49¢
lb.

Generic 10 oz. jar

**INSTANT
COFFEE** \$2⁸⁹

Starkist Tuna 6½ oz. can **79¢**

**Vienna
Sausage** 2 for **89¢**
Armour



8 pack 16 oz.
**R.C.
Cola** \$1¹⁴

Lim. 3 only



WESSON OIL
38 oz. bottle
\$1⁸⁹

Tropicana 10 oz. bottle
Fruit Drinks 4 for **4/\$1**

Fireside
**Hot Cocoa
Mix** box **99¢**

FRESH PRODUCE

Hunt's All Natural Hickory
Flavor 18 oz.
BBQ SAUCE **99¢**

Red Cross Thin
Spaghetti **59¢**
16 oz. box

Grade A Large
EGGS **99¢**

20 lb. bag
Potatoes
\$2¹⁹

Bespak
Trash Bags 10 ct. **89¢**

Fireside 2 lb. bag
Fig Bars \$1³⁹



½ gal. ctn. Tropicana
Orange Juice \$1¹⁹

Tide
Giant Size Det. \$1⁷⁹

Biz
30 oz. \$1⁸⁹
Laundry Bleach

3 lb. bag Red or Yellow
APPLES **79¢**

Fireside 12 oz. pkg.
**Vanilla
Wafers** **59¢**

GLAD
Sandwich Bags **49¢**
50 ct.

5 lb. bag
Oranges \$1⁴⁹

WE RESERVE THE RIGHT TO LIMIT QUANTITIES & TO CORRECT ANY PRINTING ERRORS.

PIC-PAC SUPERMARKETS

BUY ONE - GET ONE... Free SALE!

PRICES GOOD THRU SAT., FEB. 25, 1984.

ARMOUR VERIBEST BOSTON BUTT STYLE



Pork Roast
LB. **99¢**

FRESH LEAN



Ground Beef
LB. **99¢**
3 LBS OR MORE

12 OZ. ARMOUR



Hot Dogs
\$1 19

U.S.D.M. CHOICE BONELESS **Steak** LB. **\$4 29**
U.S.D.A. CHOICE BONELESS **Cube Steak** LB. **\$2 39**
16 OZ. ARMOUR **Sliced Bacon** **\$1 99**
12 OZ. ARMOUR **Cooked Ham** **\$2 89**
FROZEN OCEAN PERCH **Fish Fillets** LB. **\$1 79**

U.S.D.A. CHOICE **Rib Steak** LB. **\$2 89**
FRESH TENDER **Pork Steak** LB. **\$1 19**
HOLLY FARMS PICK-OF-THE-CHICK **Fryer Parts** **99¢**
OSCAR MAYER LITTLE FRIERS **Sausage Links** **\$2 49**
14 OZ. KINGSFORD **Meat Patties** **\$1 39**
6 OZ. LOUIS RICH SMOKED OR OVEN ROASTED **Turkey Breast** **\$1 49**
FROZEN HASH BROWN **Potato Patties** LB. **79¢**

CRISP NUTRITIOUS **Fresh Bunch Broccoli** BUY ONE GET ONE... **Free**
BUY A 4 LB. BAG CALIF. ORANGES AT REG. PRICE AND GET **3 Lb. Red Delicious Apples** BUY ONE GET ONE... **Free**
16 OZ. PILLSBURY **Instant Mashed Potatoes** BUY ONE GET ONE... **Free**
32 OZ. MRS. BUTTERWORTHS **Complete Pancake Mix** BUY ONE GET ONE... **Free**
12 OZ. LIGHT 'N FLUFFY **Delmonico Riplets or Dumplings** BUY ONE GET ONE... **Free**
5/8 OZ. BOX PILLSBURY **Brown or Homestyle Gravy** BUY ONE GET ONE... **Free**
100 COUNT PKG. **Mr. Coffee Filters** BUY ONE GET ONE... **Free**
10 COUNT HANDLE-TIE **Glad Kitchen Bags** BUY ONE GET ONE... **Free**
GRAPE **3 Lb. Smucker's Jelly** BUY ONE GET ONE... **Free**
65 OZ. AUTOMATIC **All Dishwasher Detergent** BUY ONE GET ONE... **Free**
12 OZ. TEXAS STYLE **Mexico Flaky Biscuits** BUY ONE GET ONE... **Free**
65 OZ. BOX **Dutch Laundry Detergent** BUY ONE GET ONE... **Free**

GOLDEN RIPE DEL MONTE **Bananas** LB. **33¢**
FRESH NUTRITIOUS CALIFORNIA **Broccoli** BUY ONE GET ONE **Free**
RED DELICIOUS 3 LB. BAG **Apples** BUY A 4 LB. BAG CALIF. ORANGES AT REG. PRICE AND GET **Free**

CHILEAN SEEDLESS **White Grapes** LB. **\$1 29**
SWEET RED **Strawberries** PINT **\$1 49**
IDAHO RUSSET, BAKING **Potatoes** 3/89
MILD FLAVORED **Red Onions** LB. **69¢**
CRISP CALIFORNIA **Leaf Lettuce** LB. **79¢**
SWEET & JUICY IMPORTED **Nectarines** LB. **99¢**



Zesta Saltines
REG. OR UNSALTED 16 OZ. BOX **18¢**



Star-Kist Chunk Tuna
IN OIL OR WATER 6.5 OZ. CAN **69¢**



Orange Juice
HALF GAL. HYD. PARK JUG **99¢**

FREEZER QUEEN **2 Lb. Meat Entrees** **\$1 79**
*SLICED TURKEY & GRAVY *CHICKEN & TURKEY CROQUETTES *SENBURY STEAK & MUSHROOM *CHICKEN OR TURKEY CROQUETTES *MAIN DISH BEEF PATTIES

FOUR PACK GREEN GIANT **Corn-on-the-Cob** **\$1 29**

1 LB. CROCK MARGARINE **Shedd's Spread** **59¢**



4-Roll Tissue
NORTHERN **99¢**

9.5 OZ. HYDE PARK **Cinnamon Rolls** **89¢**
12 OZ. SEALTEST SMALL OR LARGE CURD **Cottage Cheese** **79¢**
8 OZ. ASSORTED BREYER'S **Fruit Yogurt** 2/ **89¢**
12 OZ. FROZEN MINUTE MAID **Apple Juice** **99¢**
11 OZ. SARA LEE ASSORTED **Coffee Cakes** **\$2 39**
6 PAK SEALTEST **Polar Bars** **\$1 79**
12 OZ. BOTTLE **Mrs. Butterworth's Syrup** **\$1 09**
28 OZ. CHEF-BOY-AR-DEE MIXES **2 Cheese Pizzas** **\$1 99**
30 OZ. CHEF-BOY-AR-DEE MIXES **2 Pepperoni Pizzas** **\$2 69**
5 OZ. BETTY CROCKER ASSORTED **Potato Dishes** **89¢**
17 OZ. CEREAL **Donkey Kong** **\$2 19**



Instant Coffee
NESCAFÉ CLASSIC BLEND NESCAFÉ 10 OZ. JAR **\$3 99**

14 OZ. BOX **Minute Rice** **\$1 29**

22 OZ. BOTTLE **Joy Dish Liquid** **\$1 39**



Banquet 2 Lb. Chicken
BANQUET **\$2 99**

From Our Deli

Field P & P Loaf lb. **32 1/2**
Colby Longhorn lb. **32 1/2**
French Onion Dip lb. **79¢**
B. B. Q. Ribs lb. **32 1/2**
Chocolate Covered Doughnuts 6/1 1/2 **59¢**
Brownies 5/1 1/2 **99¢**

50 COUNT PKG. KLEENEX **Dinner Napkins** **79¢**
12 OZ. VANISH AUTOMATIC BLUE OR GREEN **Toilet Bowl Cleaner** **\$1 39**
6.4 OZ. TOOTHPASTE - 30" OFF LABEL **Close-Up** **\$1 39**
4 OZ. ROBITUSSIN **DM Cough Syrup** **\$1 99**

12 OZ. - 20" OFF LABEL **Armour Treet** **\$1 09**

BONUS BUY COUPON

16 OZ. REG. OR UNSALTED **Zesta Saltines 18¢**
LIMIT ONE WITH THIS COUPON & 10 OR MORE OTHER AT PIC-PAC THRU SAT., FEB. 25, 1984.

SAVE **PIC-PAC SUPERMARKETS** SAVE

PEPSI COLA 16 oz. 8 pk. **\$1 59**



The RCCHS freshman team recently completed their season with a tournament at the high school in which they were runners-up. Members of the squad were, front row, from left: Mike Whitehead, Rodney Mullins, Steve Falls, Jerry Bussell, Glen Smith, Scott Adams and Robbie Mink. Back

row, from left: Coach David Riddle, Greg Rowe, Randy Anderkin, Ralph Mullins, Doug Cox, Johnny Kirby, Barry Bussell and Kevin Bussell. Not present was Chris Mason.

Freshmen boys lose out in finals of own tournament

The freshman team at RCCHS, coached by David Riddle, narrowly lost their first freshman tournament, held at the high school last Saturday.

The freshmen, led by two big ninth graders, Johnny Kirby and Doug Cox, easily beat Oneida 56-41 in the first game and led Corbin all the way in the championship game until the final minutes of the fourth quarter, when they were outdistanced in the 34-31 win.

The freshmen boys shot out to an early 10-4 lead at the end of the first quarter but Oneida fought back to get within four at half-time, 23-19. Then, in the second half, the Mountaineers tied the score at 33 all, late in the third quarter but, in the ensuing minutes, the RCCHS freshmen boys outscored Oneida 23 to 8 for the final 56-41.

Most of the scoring outburst was done by the freshmen guards with Scott Adams getting 8 of his 10 points the second half-six straight at the beginning of the fourth quarter. This string was followed by one by Steve Falls, who contributed five straight on two field goals and a free throw. Leading scorer was Doug Cox with 12; Johnny Kirby got 11; Adams, 10; Falls, 7; Kevin Bussell, 6; Rodney Mullins, 4 and Greg Rowe, Ralph Mullins and Randy Anderkin, 2 each.

In the championship game, the boys led 6-2 and 18-8 at the end of the first quarter and half-time but Corbin came back to within 6, 24-18 at the end of the third quarter. They tied the score at 29 all on a free-throw with 1:17 left in the game and went ahead on a field goal with 57 seconds left.

Kirby tied the game again on two free throws with 47 seconds left but that turned out to be the end of the scoring for the

LOCAL CAR CLUB DONATES FUNDS FOR NEW UNIFORMS

The Rockcastle Region Antique and Street Rod Association recently donated \$150 to the Rockcastle County High School basketball program toward the purchase of new uniforms for the freshman team.

The Rockcastle Street Rod Association is an organization dedicated to the restoration of classic and antique cars. The local club has a membership of about 50 people.

There is an annual car show each year, the first Sunday in June.

Anyone interested in joining the club should contact Mike Mink, president, at 493-4751.

Others donating toward the purchase of new uniforms were the Bank of Mt. Vernon, Citizens Bank in Brookhead and Jody Harrison.

The RCCHS coaching staff appreciates the efforts of everyone.

Bread will retain its original quality for two to three months if left in the wrapper and stored in the home freezer.

freshmen Rockets as Corbin converted on another field goal with 7 seconds left in the game and then scored their final point on a technical foul shot on the Rockcastle players for calling a time out they didn't have left.

Kirby was the only Rockets in double figures, scoring 14 points; Adams was next with 6; Ralph Mullins and Kevin Bussell contributed 4 each and Cox scored 3.

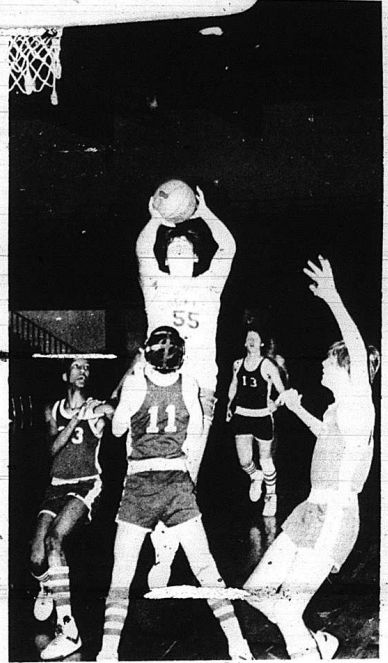

Doug Cox, No. 55, goes for two against the Mountaineers. Cox was high-point man in the game with 12. Also in double figures were Johnny Kirby with 11 and Scott Adams, 10.

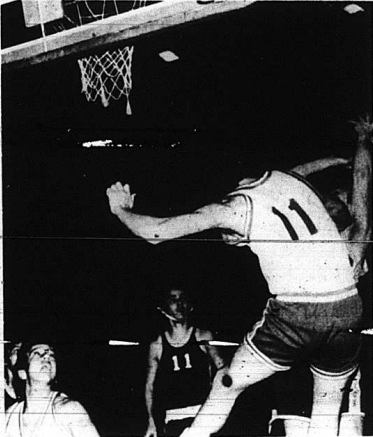

Kevin Bussell goes high to block a shot against the Oneida Mountaineers during first-round action Saturday. The RCCHS freshmen won the game 56-41. Also in the photo is Rodney Mullins.

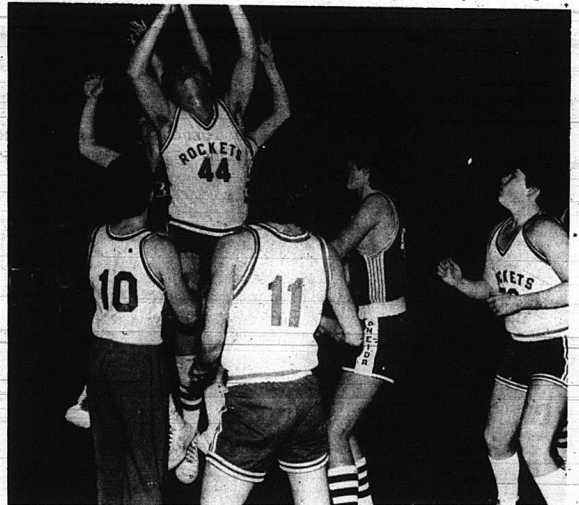

Johnny Kirby hit the boards well during the Oneida-Rockets game Saturday and scored 11 points. In the championship game, Kirby was the only Rocket in double figures, scoring 14. Other Rockets in the photo are Scott Adams, No. 10; Kevin Bussell, No. 11 and Greg Rowe, No. 50.

Large Selection of Oldsmobiles & Chevrolet



We at Britton's offer Used Cars Well Trained Up To Date Service Department

Body Shop

Britton Chevrolet - Olds



U.S. 23 NORTH
BEHEA, KY. 40403

CLIFF CHAMBERS

BUSINESS (606) 986 3169
RESIDENCE (606) 986 9132



PUBLIC NOTICE

ROCKCASTLE COUNTY FISCAL COURT, HAS MADE APPLICATION FOR A PERMIT TO OPERATE A RESIDENTIAL LANDFILL WITH THE DIVISION OF WASTE MANAGEMENT, KENTUCKY NATURAL RESOURCES AND ENVIRONMENTAL PROTECTION CABINET.

THE PROPOSED SITE IS LOCATED NEAR PINE HILL IN ROCKCASTLE COUNTY. ACCESS FROM MOUNT VERNON IS EAST ON U.S. 23 FOR 5.8 MILES, THEN NORTH ON MULLINS STATION ROAD FOR APPROXIMATELY ONE MILE TO THE LANDFILL. THIS SITE WILL BE OPERATED IN ACCORDANCE WITH THE KENTUCKY SOLID WASTE REGULATIONS.

ANY PERSON WHO MAY BE AGGRIEVED BY THE ISSUANCE OF A PERMIT FOR THIS PROPOSED WASTE DISPOSAL SITE OR FACILITY MAY FILE WITH THE CABINET A PETITION WHICH SETS FORTH THE GROUNDS OF THE OBJECTION AND DEMAND A HEARING PURSUANT TO KRS 224.081 (2). A PETITION MAY BE SENT TO THE DIVISION OF WASTE MANAGEMENT, 18 REILLY ROAD, FRANKFORT, KENTUCKY 40601.

After 30 years, Parrett still loves coaching basketball

By Leigh Anne Hlatt

Preston Parrett's love of basketball began in the small community of Bond in Jackson County. He spent his recesses and spare moments in the school yard at Bond Elementary playing the sport that he would eventually devote his life to.

"When I was in the seventh grade," said Parrett after settling into a chair in the teachers' lounge at the high school, "they hung a basketball backboard on an oak tree and one on a pine tree, and we put sawdust on the ground and played on that. In the winter it didn't get too cold or too muddy to play."

He laughed at the recollection. "I guess I've still got skin on those trees over there!"

Parrett was born in Bond and grew up with four brothers and two sisters. He was heavily influenced by his teacher at Bond, Jerry Hacker. "Hacker started me out in basketball," he said, "and I've always respected and looked up to him. I guess that's one of the reasons I got into the teaching profession."

Practice on the sawdust court paid off and Parrett played four years of basketball at Tyner High School, also located in Jackson County.

After high school he volunteered for a four year stint in the Marines and served from 1946 to 1950, spending the last two and a half years in China. He played basketball in the Marine Corps and found it to be much different than high school ball.

"We played other ser-

vice teams and it was quite a bit rougher," he said as an understatement. "We really knocked heads."

College came after the Marines and Parrett enrolled at Sue Bennett in London, where he also played basketball. It was there he met his wife, Allene Doan. She was from Brodhead and a student at Sue Bennett.

Parrett graduated from Sue Bennett with a two year degree, went to Union College in Barbourville for a year, and then graduated from Eastern Kentucky University with a bachelor's degree in elementary education.

He and Allene married in 1953 and began teaching at Fairview, a two-room school north of Conway, while they finished their degrees. Mrs. Parrett taught the first four grades, and Parrett taught the fifth

through eighth grades.

The Parretts have two children, Tanya, who is 13, and LaJoy, 28, who teaches at Livingston. LaJoy is married to Nelson C. and they have a 5-year-old son named Devin Preston, after his grandfather.

Parrett and his wife were transferred to Livingston in 1954 when the school needed high school teachers. They moved to Brodhead and built the house they live in now. They've commuted to Livingston for 30 years.

"I always enjoyed it and never did want to go any place else," he explained. Although he had been doing that for the last 25 years.

It was at Livingston that Parrett began his long and successful coaching career. "The first year at Livingston I was the assistant coach under Coach Lethgo. When he left at the end of that year, I became head coach." For the next 15 years Parrett coached the boys varsity basketball team.

Denny McGuire of Mt. Vernon, remembers playing for Parrett from 1957 to 1959, when he was a sophomore, junior and senior in high school. "He used to give me a basketball at the end of each season to thank me, and I used it all summer. I believe he did that for 15 years," said McGuire. "And I think he gave me a new net, goal and rim every year. He made me the basketball player that I was."

Dale Whitaker of Livingston can also recall playing basketball for Parrett for three years in grade school and his freshman year before the county high schools consolidated in 1972. Whitaker remembers Parrett's dedication.

"He was the hardest working person I was ever around," noted Whitaker. "He was very strict and disciplined. He was a coach, but he was also a friend of the court. He was a person who got the most out of you. I remember him hold-

ing little camps on weekends for anyone interested. He was always in the gym working then and would let anyone play."

Livingston became an elementary school after the consolidation and Parrett coached the fifth through eighth grade boys teams for two or three years.

He talked about his early years coaching the high school boys team at Livingston. "We always had a lot of players to turn out and it's been a good situation for me down there. I've hauled players all over that end of the county to get them to practice. That was the only means of transportation some of them had. It was either that or be a loser and I don't like to lose," said Parrett laughing.

He found the roads to be very rough back then in the areas of Lamer, Sand Hill, Red Hill, Three Links and Chestnut Ridge. "I used my own personal car usually a station wagon. I've worn out two or three good automobiles."

Parrett switched to coaching girls nine years ago when he took the seventh and eighth grade teams at Livingston and made their success something to be envied by the other basketball teams in the county. "Since we started the elementary girls basketball program at Livingston they've only lost five games in nine years. And the girls have won 80 games in a row without a loss over the last four seasons." Parrett added, "Mt. Vernon has had us three times, Roundstone once and Tyner once."

Anita Burke of Livingston is a junior in high school and has played for Parrett for six seasons. She said, "In the first grade he was my gym teacher, and he got me started in basketball. I don't think I could've had a better coach. The whole team loves him."

Billy Riddle coached the first year girls team the year they were first organized in 1975, but found it to be top time-consuming while he was also coaching the high school boys team. So Parrett took over the girls team the second year

and has been with it ever since.

"I asked him how he had kept up his dedication for 30 years. 'It's just been my life,' he explained. 'I enjoy working with the students and ball players. I enjoy the excitement of the game and butting heads with other coaches.'"

His schedule is very hectic. He usually has two girls games a week besides their practice sessions, and he also helps Charlie Napier broadcast the boys varsity home games one night a week. Sometimes scouting will take up even another night. His slack time comes in March when he spends time with his family and raises a garden.

What's the philosophy he's used in all his years as a coach? "My basic philosophy is to treat everyone as fair and honest as I can in selecting members of the team and the starting line-up. And my philosophy of ball is I like to run and gun. I don't like to fool around too much with the ball. I'm afraid I'll lose it and won't get to shoot it."

Kristi Magtin of Brodhead has played for Parrett her four years in high school. "He's taught us how to work as a team," said the senior, "and he's taught us how to be good sports." Judy Bullock has been the high school girls assistant coach for six years, and had coached the Mt. Vernon Elementary School girls for 11 years, often playing a

Ms. Bullock said, "He has a great relationship with the team, and as a matter of fact they call him 'Dad'. Even on road trips they call him Dad, and people approach me and ask if those kids are really his."

She went on, "It's a challenge to beat him, of course, since he's always had the best team in the county. I've learned a lot from him, and it's made me a better coach trying to outwit him."

When asked the major difference in coaching the girls and boys, Parrett joked, "The girls' dressing room smells better." Then he got serious, "With the (Cont'd to P-16)

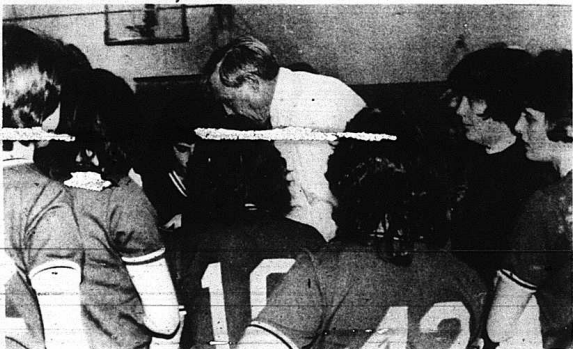

Girls' head coach Preston Parrett huddles with players during their game Monday night at Garrard County. This year's team only has three seniors on it and they are struggling against more experienced teams.

Players in the photo with Parrett are, from left: Joyce Bustle, Vicki Montjoy, senior Melissa Patten, Anita Burke, Paige Anderson and assistant coach Judy Bullock.

MID-WINTER FOOD SAVINGS <small>40-30 FEB 24</small>		Holiday Food Market <small>US Hwy 25 S</small>	
 100% Pure GROUND BEEF 99¢ lb.	Fresh Fryng CHICKEN LEGS 49¢ lb.	Fresh Boston Butt Roast 98¢ lb.	Deli Boiled Ham \$1.69 lb. Fischer's All-Meat Bologna \$1.19 lb.
Fresh Homemade SAUSAGE 99¢ lb.	 ALL MEAT 12 oz. pkg. WIENERS 89¢	FRESH WHOLE Fryers 59¢ lb. <small>Lim. 3 with \$10 order</small>	
Corn King BOLOGNA 89¢ lb.	Banquet T.V. Dinners 79¢	Spaghetti or Macaroni 7 oz. box 4/\$1	
5 lb. bag SELF-RISING FLOUR 89¢	46 oz. Red Gold Tomato Juice 69¢	10 oz. jar INSTANT COFFEE \$2.98	JUMBO HEAD LETTUCE 49¢
2 lb. jar STRAWBERRY PRESERVES 98¢	 Shortening Crisco 1 lb. can 89¢	20 lb. bag Potatoes \$2.19	Bananas 29¢ lb.
Generic All Flavors Soft Drinks 5/79¢	32 oz. TOMATO KETCHUP 79¢	Jumbo Roll Paper Towels 2/98¢	Red or Yellow Delicious 3 lb. bag Apples 79¢



The Brodhead Tigers were runners-up to Science Hill in the championship game of the Brodhead Invitational Tournament held recently. Tiger team members are, front row, from left: Scott Thompson, Barry Blanton, Scott Chattell, Teddy Holman, Charlie Cameron, Jeff Dillingham, John Ford, Keith Goff and manager Chris Wilcox. Back row: Greg Reynolds, Mark Brummett, Jensen Masters, Willie Vanhook, Shannon Parkerson, Anthony Lewis, Doug Crutcher, Jamie Cromer, Robbie Pingleton and managers Jeff Smithern and Billy Bullock.

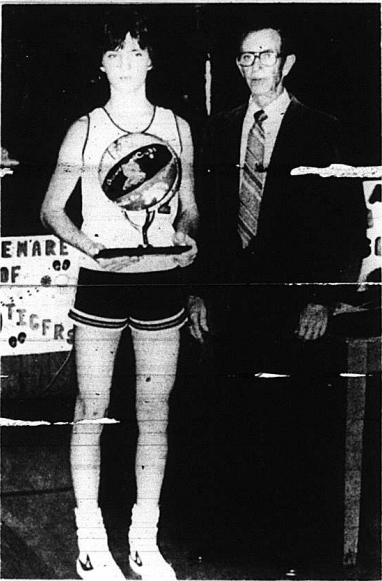

Steve Smith of Science Hill was awarded the MVP award by School Board Chairman Dr. K.R. Burdette, following his stellar performance in the Brodhead Invitational Tournament. Smith scored a total of 74 points in the three games. Science Hill won on their way to claiming the championship.

Deer hunters to get refunds

Hunters who purchased a 1983 deer permit after December 31 to hunt on the perimeter of Bernheim Forest can get their money back, Fish and Wildlife Commission Carl E. Kays announced today.

The four-day open deer season in portions of Bullitt and Nelson counties was originally scheduled to be held in conjunction with the Feb. 3-6 hunt on Bernheim Forest Refuge, but a court injunction prevented this hunt from taking place.

Only those hunters who purchased 1983 deer tags in

1984 and who did not or were not eligible to hunt on the Bernheim refuge itself will be granted refunds, Kays said.

Because county court clerks retain a 75-cent fee from every tag sold, only the fish and wildlife department's share (\$10.75) of the \$11.50 tag will be refunded. To receive a refund, mail the deer tag along with your complete mailing address to Deer Tag Refund, Kentucky Department of Fish and Wildlife Resources, #1 Game Farm Road, Frankfort, Ky. 40601.



The Signal was visited last Wednesday by members of Mrs. Edna Dawson's 4th through the 8th grade Challenge Class from Livingston Elementary School. The children were given a tour of the paper's composing and darkroom areas.



The Mt. Vernon Red Devils came in third in the B.I.T. by defeating Pulaski County in the consolation game. Members of the squad are, front row, from left: Glenn Smith, Jason Coquer, Joe Gregory, Pat Hansel, Rob-

bie Phillips. Second row: Brian Gray, Jeff Winstead, Henry Hayes, Tim Hodges, Coach John Nugent and Chad Abney. (All B.I.T. photos courtesy of Brock's Studio).

(Ed's Note: Pat Hansel, a 7th grade student at MVES, wrote the following article for inclusion in the 7th and 8th grade Humanities Class' newspaper. We thought it was a good view of the Brodhead Invitational Tournament through the eyes of a child who actually participated in the event and decided to use it for our news story on the tournament.

—the son of Mr. and Mrs. Mike Hansel of Mt. Vernon, pma.

The B.I.T.

by Pat Hansel

In Rockcastle County in the month of January, the basketball fanatics go crazy — it's time for the B.I.T. or Brodhead Invitational Tournament.

The tournament consists of 8 teams and has been held for the last three years. Mt. Vernon, who was picked to win the tournament the last two years, has been disappointed with a 1-1 loss in the championship last year and being beaten by 12 this year in the semi-finals.

But, the team with the bright uniforms and loud fans have gotten to the finals two years straight. Brodhead beat Mt. Vernon by 1 last year and then got beat this year by the Champs Science Hill or should I say, Steve Smith.

Smith scored 26, the first game, 33 the second and 15 with 3 men guarding him in the championship, ending with 74 points for the three games, an average of almost 25 points a game.

He received the MVP award for the tournament, which is a basketball with all the teams' colors and mascots on it.

After the game, I asked Smith if he would play pro for the Sixers or the Lakers and he said, "Neither, the Suns." Pretty confident, huh!

Well, all four county teams were in the tournament. Roundstone was beaten by Science Hill, Livingston to Pulaski Coukers, Mt. Vernon by Science Hill and, last, in the championship game, Brodhead by Science Hill.

Well, if next January you're looking for somewhere to go and have a good time and an inexpensive one, got to the B.I.T.



Members of the All-Tournament team, announced at the end of the annual B.I.T., were, from left: Tim Hodges, Mt. Vernon; Anthony Lewis, Brodhead; Jon Bullman, Roundstone; Lonnie Dowell, Jim Muse, Jeff Winstead, Mt. Vernon; Jamie Cromer, Brodhead; Sean Slagle; Stacy Johnson; Steven Smith (also MVP); Marty Shaddon and Darren Allen, Livingston, not shown.

To Feed or Not to Feed

Last year's weather hit goose management plans on the Ballard Wildlife Management area, a one-two-three punch. One was the wet spring which delayed the planting of crops for the geese which winter on the area. Two was the drought which withered what crops were planted. And the final blow was the record cold December which sent what seemed like every goose in the Mississippi Flyway into Ballard County to spend the winter.

With over 100,000 geese and a lower than normal food supply, wildlife officials began wondering if it would be necessary to do some supplementary feeding to help the birds make it through the winter.

To help answer that question, a team of investigators from the National Wildlife Health Laboratory, Madison, Wisconsin, examined 33 Ballard geese. Their conclusions were that, unless another spell of bad weather hits us, feeding is not called for.

Three of the geese were emaciated, but these birds also had symptoms of lead poisoning. The remaining 30 birds were all rated normal for this time of year.

at fat deposits, breast muscle mass and overall weights. All these indicators fell within normal limits for geese this time of year, when some weight loss is normal.

The report from the health laboratory concludes that "the next four weeks could be uneventful if normal or good weather predominates in the area. If severe weather returns or if snowcover combined with ice covers available food resources, the potential for rapid loss of condition exists."

So now Tom Young, the area manager, and his staff are just watching, waiting and hoping (like the rest of us) that February will be a mild month. But if Old Man Winter does try to return for the knockout

punch, arrangements are being made to have ample goose food available. The geese will begin leaving the area in early March, so we won't have to keep our fingers crossed too much longer.

There are several problems associated with the artificial feeding of wildlife, and game managers resort to it only when absolutely necessary. While a backyard bird feeder or some food scattered about for a resident covey of quail certainly can help birds make it through the winter, such projects seldom are feasible on a large-scale basis.

Even when, as is the case at Ballard, feeding is possible, there are still problems. One of these is political. Fearing that a state might use feeding to "short stop" geese, the

(Cont'd to P-17)

This is a copy of the handbill used to advertise a play, being given by the Livingston Chamber of Commerce in 1929. Former City Councilman Tom Welch, a member of the cast, supplied us with the handbill and we decided to reprint it since it might bring back good memories for others.

"A WOMANLESS WEDDING"

GIVEN by Livingston Chamber of Commerce at BRODHEAD, KY. Friday Night, April 12, at 7:30 P.M. SONG AND DANCE ACT BY HOMER HANSEL

Cast of Characters

Bride.....	Boyd Bullock
Groom.....	Clad Paine
Minister.....	R. C. Webb
Best Man (best man).....	Devey Black
W. S. Hart (Best man).....	John Coleman
Mother of bride.....	Leo Black
Father of bride.....	Homer Summers
Nurse and baby.....	Mrs. Owens and Clyde Wagoner
Twins.....	Clad Paine
Pat Nease (Aunt of bride).....	Fontie Miller
Clad Cat (High sweetheart).....	Tom Welch
Grand Mother.....	John Coleman
Grand Father.....	Hugh Rabal
Mrs. Kowall (a guest).....	Beggs Film
Bob McNam.....	J. C. Shively
Ch. Chapin (Uncle).....	S. V. Kirby
Ma.....	Los Mullins
Pat.....	Lucas Rowe
Flower girl.....	Usher, F. V. Lucas

* Train bears, Roger Haase

BOWLING NEWS

February 16, 1984

Standings: 1st, NAPA, 57-39; 2nd, Jets, 56-40; 3rd, Alley Cats, 50-46.

High Team Series: NAPA, 1957; High Rollers, 1835; Born Losers, 1825.

High Team Game: Jets, 680; Alley Cats, 679; High Rollers, 678.

High Men Series: Bill Reynolds, 529; Jack Noe, 509; Larry Carter, 502.

High Men Game: Bill Reynolds, 198; Clarence Carter, 193; Larry Carter, 185.

High Women Series: Jackie Cummins, 483; Lois Noe, 474; Evelyn Mullins, 471.

High Women Game: Jackie Cummins, 188; Lois Noe, 182; Teri Crawford and Evelyn Mullins, 179.

High Men Average: Denny McGuire and James Noe, 174.

High Women Average, Evelyn Mullins, 163.

ADMISSION 15c and 25c, and 35c for RESERVED

SCHOOL AUDITORIUM

TELEPHONE NUMBER CHANGED

The telephone number for the local Cabin for Human Resources, Dept. for Social Services, has been changed to 256-2138, 256-2139 and 256-2130.

"PRESTON PARRETT"
(Cont'd from P-14)

girls it's relatively new to them, and I think you have to have more patience and understanding. And they're more thoughtful and considerate of a coach than the boys.

He has no regrets about the way he's spent the past 30 years. "If I had my life to do over I'd do it the same way, marry the same woman, have the same kids, coach the same teams. My wife has been outstanding the years we've been married. She's always supported me and never fussed about my long hours."

Although Parrett has enough years in to retire, that's not on his mind yet. He still continues to teach each class at Livingston for 25 minutes a day and coaches two girls basketball teams. The satisfactions make the long hours worthwhile.

"Those kids in kindergarten and first grade hug me around the legs," he said and laughed. "They're something else. And the high school girls started calling me 'Dad' and the new ones take it up as they come in. They don't call me 'Coach' just plain—old 'Dad'."

As he started to leave Parrett pulled on a yellow jacket with blue lettering that reads "Dad Parrett, LES, Girls Coach." He informed me it was a gift from the girls team at Livingston, and that he had a navy jacket with white letters given to him by the high school girls. It reads "Dad Parrett, RCHS, Girls Coach."

Parrett walked to his car after a full day of teaching and coaching, and as he drove to supper, a student's coach going home. He was just plain old Dad.



The first Christmas savings club originated in a bank in Carlisle, Pa., in 1905.

Plans abandoned to close rail line

(Cont'd from front) and then for a period of one year.

Sanborn said he made his decision to stop the abandonment proceedings after listening to the people who opposed the closings at Thursday night's meeting. "When we hear from a constituency like that, we listen," he said.

Several observers are giving former state Energy Administrator Secretary William Sturgill most of the credit for his behind scenes talks with Sanborn.

Sturgill is a member of the board of directors of CSX Corporation, the parent company of Seaboard and the Chesapeake Rail System.

Speakers from Rockcastle County told Sanborn that the closing would devastate the area. Growth of the county, besides the fact that Mt. Vernon plants would probably go bankrupt, other businesses in the county would also be hurt immeasurably. Kenneth Stewart, owner of Stewart Fertilizer in Mt. Vernon, told Sanborn that the closing would mean the end to his business. Stewart said that he had done business with the railroad since 1963 and that one of the major reasons he decided to make his investment in the fertilizer business was the railroad.

He said that he realized that business had been down on the rail in the past couple of years because it was down for him as well. Stewart mentioned last summer's drought as a major factor for buying fertilizer, which is shipped in rail cars.

"Towns in central Kentucky are just now being recovered by industry," said Fred Beste of Kentucky Highlands Investment Corporation, a private non-profit firm which has invested over \$2 million dollars in the Rockcastle Industrial Park. "We are just now beginning to flex our muscles and businessmen keep their promises," Beste said.

The president of the Lincoln County Industrial Foundation told Sanborn

that the railroad needed them as much as they needed the railroad. "If we have your help, we can land more industries in this area," he said.

The president of the railroad promised to do just that. "The railroad has a plan to solicit more coal traffic and may reroute any future coal trains back onto the Sinks line. When Chesapeake and Seaboard merged to form CSX, the company diverted much of Kentucky's east-west coal traffic to the shorter northern route through Lexington and Cincinnati."

Sanborn made a very good case for closing the line. He showed the crowd figures that indicated the railroad lost over a million dollars on the line last year. "I need your help," he said. "We need every car of business we can get. We will work with you to bring those industries back, but you have to help us by using the railroad and not going out and buying your own trucks," he said.

Only 176 cars were used on the local line in 1983.

According to Mike Hays of the CVADD in London, bids for construction of the rail spur at the Industrial Park will be awarded later this week.

Hays said that two separate bids would be awarded, one for the grade work and the other for the actual laying of the ties, track and putting the switch in.

He said the low bidder on the grade work was Hogue Construction, a Nicholasville-based company, which bid \$80,616. Annex Railroad Builders, out of Indianapolis, was the low bidder on the other segment with a bid of \$93,348.32.

Hays said that construction of the spur should be getting within ten days of awarding the contract.

"MOTAX SUCCESSFUL"
(Cont'd from front)

in to renew their license tags, they must bring in their license receipt along with the tax notice they receive in the mail from the state revenue department.

Area Deaths & Funerals

Bobby Allen

Bobby Michael Allen, 27, of Route 3, Berea, died Monday, February 13, 1984 at his residence, after being struck by a pre-school van from the Appalachian Village.

Survivors are: his parents, Bobby Jack Allen, Jr. and Ruthetta Howard Allen; his grandparents, Treva Saylor, Bobby Jack Allen, Sr., both of Berea and LeRoy Howard of Tampa, Florida; a brother, Dustin Allen and a sister, Jackline Renea Allen, both at home.

Funeral services were held Thursday, February 16 at Williams Funeral Home Chapel with Bro. James Smith officiating. Burial was in the Blair Cemetery in Rockcastle County.

John H. Coffey

John Henry Coffey, 73, of Bybee in Madison, and a long-time resident of Clear Creek in Rockcastle County, died Thursday, February 16, 1984 at Berea Hospital after a long illness.

He was the son of the late Jim and Louie Potter Coffey and was a member of the Clear Creek Baptist Church.

He was preceded in death by his first wife, Susan Jane Coffey and is survived by three sons from this marriage, Ira Coffey, Cecil Coffey, both of Berea and Orville Coffey of Paint Lick.

Also surviving is his second wife, Addie Coffey; one step-daughter, Thelma Isaacs of Dreyfus; three step-sons, William Newman, Jr. of Richmond, Elzie Newman of Newport and Rev. James Newman of Irvine; one sister, Lucy Knuckles of Berea and five brothers, George Coffey of Cynthiana and Andrew, Willie and Stanley, all of Berea. Other survivors include 8 grandchildren, 20 step grandchildren and 10 step great grandchildren.

Funeral services were held Sunday, February 19, 1984 at the Williams Funeral Home Chapel with Bro. Bill Hamilton officiating. Burial was in the Macedonia Cemetery.

pallbearers were: John Wayne Coffey, Albert Coffey, Dave Coffey, David Alexander, Danny Coffey and Donald Alexander.

Retired Teachers' will meet Monday

RETIREE TEACHERS' WILL MEET MONDAY

The Rockcastle County Retired Teachers Association will meet Monday, February 27 at 3 p.m. at the Library. Guest speakers will be Ed Hunt and Clyde Linville.

The retired teachers of Roundstone will be in charge of the program. All retired teachers are urged to attend.

Newsreels are Subject Of Documentary on KET

"The generation of Americans born since 1960 has probably never seen a newsreel," says Bill Moyers of his documentary special, "The Reel World of News," which will air on KET Wednesday, February 22, at 8:00 p.m. (ET).

Part of the series of documentary specials, "A Walk Through the 20th Century with Bill Moyers," in which the host explores the major events, personalities and mores which shaped our century. "The Reel World of News" depicts newsreels as the point where generations divide.

It is man added to nature. —Francis Bacon

Auction

TWO FARM MACHINERY Consignment Auctions

SALE NO. 1

3rd ANNUAL FARM MACHINERY CONSIGNMENT AUCTION

Saturday, February 25, 1984 9:30 a.m.

LONDON TOBACCO MARKET HOUSE NO. 1

TOBACCO ROAD, LONDON, KY.

SALE NO. 2

9th ANNUAL FARM MACHINERY CONSIGNMENT AUCTION

Saturday, March 3, 1984 9:30 a.m.

BRODHEAD FAIRGROUNDS, BRODHEAD, KY.

BOTH SALES WILL OFFER:

Tractors	Draw Bars
Trucks	Rotary Mowers
Plows	Cultivators
Disc	Cultipackers
Wagons	Tobacco Seters
Mowing Machines	Scraper Blades
Hay Rakes	Slage Choppers
Elimators & Conveyors	Corn Pickers
Top Links	Carryalls
Boom Poles	Automobiles

Bring your consignments in early for a choice spot in the sales.

We will be receiving machinery at London from 8:00 a.m.-5:00 p.m. Thursday and Friday, February 23rd and 24th and at Brodhead 8:00 a.m.-5:00 p.m. Thursday and Friday, March 1st and 2nd

Equipment will be received at other times by appointment only

NO CONSIGNMENTS TAKEN SALE DAY UNLESS PRIOR ARRANGEMENTS ARE MADE WITH AGENTS

For additional information, contact:

Ford Realty & Auction Co.

Realtor—Auctioneer
Col. Ram Ford
Col. Roy Adams
Col. Danny Ford

Auctioneer
Col. Jerry Ham
Col. Willard Bullock

MT. VERNON, KY. PHONE 256-4445

Convenient no what i mean!

Participating Stores Only. Quantity Rights Reserved. © 1984.

PEPSI-COLA diet pepsi

\$1.69

Plus Deposit

16 OZ. RETURNABLES

Tennessee Pride Sausage

\$1.69

1 LB.

Key's Ice Cream

\$1.89

HALF GALLON

Fischer's Bologna

\$1.59

1 LB. PACKAGE

Glazed Honey Buns

2.59¢

Good only March 5 thru March 11, 1984

Convenient Label Bread

16 OZ. LOAF

BUY ONE AT REGULAR PRICE

49¢

AND GET A SECOND ONE FOR **29¢**

Southern Belle Orange Juice

\$1.39

HALF GALLON

Moore's Corn Chips

89¢

8 OZ. BAG
Regular or Barbecue,
\$1.09 SIZE

Convenient Food Mart



Going after the loose ball in Monday night's game at Garrard County was senior guard Melissa Partin, No. 10. Partin, along with Kristi Martin, No. 32 and Theresa Sturgille, No. 22, played their last away game for the girls Monday night. This Thursday night,

they will be at home for the last time in a game against Monticello. Last Thursday night, the girls avenged an earlier season loss to McCree Central by defeating them 36-35.



Farm & Home

News

By Tom Mills
County Extension Agent
For Agriculture

**Grass Tetany
In Beef Cattle**

What is grass tetany?
True grass tetany is a cow

disorder caused by an abnormally low amount of magnesium in the animal's blood. This is caused primarily by the cow's feed being low in magnesium. When grasses are used for feed, this condition will mainly occur in the spring.

Grass tetany is usually confined to females and is more likely to occur in older animals. Cows are more susceptible during their third and fourth lactations. The animals exhibit milk fever symptoms and may begin to walk stiffly or stagger. Their appetites may decrease, and they usually become very dull in appearance. In many cases

they will isolate themselves from the herd. As the disorder progresses, the animal sometimes becomes very nervous and occasionally has muscle tremors and will exhibit rapid breathing. In advanced cases the animal will collapse, go into convulsions and die. The disorder can run its course rapidly, and unless corrective measures are taken, death sometimes can occur less than an hour after the onset of visible symptoms.

If the magnesium level in the blood is low, it is mainly due to a low level of magnesium in the animal's feed. Three reasons why magnesium may be low in the animal's feed are species of grass, soil nutrient status, potassium levels and weather.

Grasses are lower in

magnesium than legumes. The early lush growth is likely to be all grass (since legumes start growth later in the spring) and may be deficient in magnesium. Pastures, even grass-legume, should have adequate magnesium content in late spring, or summer. Cereal crops such as corn, rye, barley and oats are poor accumulators of magnesium. Forages of this type are apt to be low in magnesium in the spring or fall.

The plant must get its magnesium from the soil, and soils low in magnesium can cause a low plant content. However, at the present time, it appears that magnesium fertilization on most Kentucky soils would not be feasible. If the soil has a high potassium soil test the application will do little to increase the magnesium content within the plant. Only coarse (sandy) soils and soils with a low potassium soil test would show an increase in plant magnesium when fertilized. However, massive applications, such as with dolomitic limestone, would probably have a beneficial effect.

The potassium content in the soil is probably the dominant factor affecting the uptake of magnesium by the plant. Potassium competes with the uptake of magnesium in the plant, and, as the potassium available to the plant increases, there is a sharp drop in the uptake of magnesium. A similar type of relationship appears within the animal itself. The higher the amount of potassium entering the animal, the lower the amount of magnesium found in the blood. If the intake of magnesium is constant, the amount in the blood is lowered by higher potassium intake. Because of this, the potassium content of the soil should not be allowed to get into the



Sophomore Tammy Faulkner gets a pick from senior Kristi Martin during action at Garrard County Monday night. The girls lost 56-38 after being within 5 points in the third quarter. Martin was leading scorer in the game with 12 points.

high soil test range. A medium or high medium soil test should be sufficient for good pasture production and prevent significant reduction of magnesium in the plant, and subsequently, in the animal.

Tetany has been associated with spring weather for quite some time. Also, it is worse some years than others, and this is mainly because it is closely associated with weather conditions.

Grass tetany occurs mainly when the temperature is rather low and other conditions are favorable for grass growth. The frequency of tetany is much higher in years with a sudden quick growth of grass in spring than in years with poor, slow growth.

Grass tetany is a threat

anytime the average daily temperature is between 40 degrees and 60 degrees. Once the average daily temperature remains above 60 degrees for six consecutive days, the change of grass tetany occurring is very low. Many times, the number of grass tetany occurrence is high five days after a sudden rise in temperature in the spring.

The feeding of magnesium to the animal is the fastest and most certain method of preventing the occurrence of grass tetany, though problems may still exist. Therefore, the prevention of tetany must be through a combination of correcting fertility imbalances in the soil as well as orally supplementing the animal.



I would like to announce that Melanie Gray is now employed at "Touch of Class Hair Designs". Melanie is a graduate of Eastern School of Hair Design. Her specialties include latest haircuts for men and women, perms, haircoloring, frosting, scalp treatment, arches, manicures, mustaches and beard trims.

Redken products used.

Hours Tuesday - Saturday 256-4031
Located on Poplar Street in Mt. Vernon.
Owner/Operator-Doris Adams
Operator-Linda Mays

ROCKCASTLE COUNTY HIGH SCHOOL presents

1984 BOYS BASKETBALL TOURNAMENT

Onida Baptist	
Tue., Feb. 20	
Jacobs	
	Fri., Mar. 2
Rockcastle County	
Wed., Feb. 29	
Clay County	

Girls game begins at 6:30 P.M. Boys game begins 25 minutes after girls game.
Admission: \$2.00

"TO FEED OR..."
(Cont'd from 15)

states in the Mississippi Flyway Council have agreed that no feeding programs should begin without a health examination such as the ones the geese at Ballard received.



Micah William Wyatt, son of Donald Earl and Rosemary Wyatt of Sand Hill, celebrated his third birthday party with 16 children and 20 adults present. Micah is the grandson of Hobert and Lottie Wyatt of Livingston; Frank and Wanda Mason of Orlando and great grandson of George and Gladys Mason, also of Orlando.

NOTICE

All Republicans eligible to vote in the 1984 Republican Primary should meet at the polling place in their precinct to elect a Precinct Captain, Co-Captain and Youth Captain at 10 a.m. March 10, 1984.

On March 17th, there will be a mass meeting at the courthouse at 7:00 p.m. to elect 18 delegates to a committee for the 1984 District Convention and the State Convention.

pd. for by the Rockcastle Co. Republican Party

\$150 Bag Sale \$150

Fill a bag with items of your choice:
Clothing, shoes dishes, boots and many other items to numerous to mention.

No limit on bags

One day only

SAT., FEB. 25 - 9 - 4

BEREA ATTIC

Appalachian Village On Hwy. 25, South of Berea

Why Pay More! Why Pay More!

SAVE!

On Your Farming Needs

- 12' Pipe Gates \$24.95
- 14' Pipe Gates \$29.95
- 13½ ga. Barb Wire \$23.75
- 14" and 16" Plow Points \$8.95
(for Ford, M-F and J.D.)

4" x 7½" Treated Wood Post \$2.95

Stewart Farm Supply

U.S. 25 South Mt. Vernon

Why Pay More! Why Pay More!

Ford London Farm Service
Hwy. 25S London, Ky. ph. 864-2214

New Ford Tractors 9995
Model 3610 Thru March 3rd

Hay Equipment Specials
Vicon 7 ft. Disc Mower thru March 30 **3395**
New Ideal 7 ft. Mower **\$2,095**

Heston Ford Balers Prices good thru March 3rd
5530 4 ft. x 5 ft. bale 5995 5540 4 ft. x 6 ft. bale 8695 5590 5 ft. x 6 ft. bale 9955
New Blades 225 and up - Flows 450 and up - Spreaders 395 and up

Used Tractors - 38 in Stock

1 - 9n Ford	1 - 1020 John Deere	1 - 150 Massey Ferg.	1983 - 24 Hours
11 8 N Fords	1 - 3600 Ford	1 - 165 Massey Ferg.	1 - B414 Intern.
3 800 Fords	3 - T000 Massey Ferg.	3 - Cubes w Cultiv.	
1 2600 Ford	2 - 135 Massey Ferg.	1 - 574 Intern.	
2 3000 Fords			
1 4100 Ford			
1 - 6800 Ford			

We have a good stock of new Ford lawn mowers.

