



James Henry Sowder



Theresa Sturgill



Christine Swinney



Louis James Tagliaboschi



Susan Annette Tallant



Donna Taylor



Utina Katrina Taylor



Robert Lee Thomas



Ronnie Thomas



Bobby Thompson

*Congratulations*  
TO OUR GRADS

**Carter's**  
**Mkt.**

U.S. 25 Mt. Vernon  
ph. 256-2102



James Henry Sowder, son of Dorothy Sowder, Mt. Vernon. VICA, 2 years; class president.

Theresa Sturgill, daughter of Mr. and Mrs. Paul Sturgill, Livingston. Girls basketball, 4 years; all S.E.K.C., 3 years.

Christine Swinney, daughter of Martha Swinney, Mt. Vernon.

Norman Smith, son of Richard and Patricia Smith, Rt. 1, Brodhead.

Louis James Tagliaboschi, son of Mr. and Mrs. Alfred Tagliaboschi. German Club; Athletic Club; Drama Club; Baseball letter, 3 years.

Susan Annette Tallant, Rt. 5, Mt. Vernon, daughter of Mr. and Mrs. Jim Wood and the late David Tallant. Flag Corp, 3 years; 4-H treasurer; baseball statistician, 2 years.

Donna Taylor, daughter of Everett and Eula Taylor, Route 1, Crab Orchard. FBLA, 2 years.

Utina Katrina Taylor, daughter of Mr. and Mrs. Robert E. Taylor, Mt. Vernon. Cheerleader, 3 years; Athletic Club, 2 years; Athletic Club officer, 2 years (represented cheerleaders); Miss Junior; Miss RCHS; annual staff, 1 year; Chorus, 1 year.

Rebecca M. Thacker, daughter of Cecil T. Thacker of Rt. 3, Mt. Vernon.

Robert Lee Thomas, son of Mr. and Mrs. Melvin Thomas, Route 1, Mt. Vernon.

Ronnie Thomas, son of Ronnie L. Thomas and Patricia Lanham, Rt. 3, Mt. Vernon. Key Club treasurer, senior year.

Bobby Thompson, son of Kenneth and Georgia Thompson, Rt. 1, Brodhead. FFA, 3 years; VICA, 2 years - reporter, 1 year.

You can be very proud and happy at this fine accomplishment! We hope success continues in the years to come.

**SUCCESS**  
TO THE CLASS OF '84



**GOOD LUCK SENIORS!**

**Dr. Dale Coffey DMD**

Gregory Bldg. - Mt. Vernon

**FAMILY DENTISTRY**



G. Desiree Thompson



Kristie Lee Thompson



Tina Vance



Janet Lynn Walters



Dennis Weaver



Patrick Lee Winstead



Robert Jeff Woodall



Debbie Wren



Rodney Wright



Donna Ramona Young



Rebecca M. Thacker

Geraldine Desiree Thompson, Rt. 1, Mt. Ver-

non, daughter of Barbara Fay Thompson and the late William Gerald Thompson, Annual staff; commerce award; FHA, 2 years; Key Club, 1 year.

**Kristie Lee Thompson**, Rt. 1, Brodhead, daughter of James Thompson and Mrs. Susan Thompson. Art, 4 years; library assistant; Library Club; creative writing, 1 year.

**Tina Vance**, daughter of Mr. and Mrs. Coy Vance, Rt. 5, Mt. Vernon. FBLA, 2 years; FHA, 2 years; clerical curriculum certificate from HSVS.

**Janet Lynn Walters**, daughter of Mr. and Mrs. Elmer Walters, Rt. 3, Mt. Vernon.

**Dennis Weaver**, son of Virgie Weaver and John T. Weaver.

**Patrick Lee Winstead**, son of Mr. and Mrs. James Winstead, Rt. 4, Mt. Vernon. VICA officer; football team, 3 years; golf team, 2 years.

**Robert Jeff Woodall**, son of Mr. and Mrs. Bob

Woodall, Rt. 2, Livingston. **Debbie Wren**, daughter of Bill and Wanda Wren, Rt. 3, Berea.

**Rodney Wright**, son of Mr. and Mrs. Wall Roy Wright, Rt. 1, Brodhead. VICA, 2 years; Speech and Drama Club, 1 year.

**Donna Ramona Young**, daughter of Mr.

and Mrs. Joseph Young, Mt. Vernon. Cheerleader, 1 year; FHA, 3 years; Art, 3 years.

With your diploma today, you'll have the world tomorrow!

Grads, a bright future awaits you. We wish you luck and much happiness.

*Congratulations*  
SENIORS



**ROCKCASTLE  
ROLLERDROME**

**U.S. 25 South Mt. Vernon**



It's been a pleasure to watch you grow! You've taken another step forward to a better life. Give it all you've got!

SUPPLIERS OF HOME OXYGEN AND CONVALESCENT EQUIPMENT AND SUPPLIES

Appalachian Medical Equipment & Supply

P. O. BOX 929, MAIN STREET  
MT. VERNON, KENTUCKY 40458

WE BILL MEDICARE AND OTHER INSURANCE      GARY R. CROMER  
606 258-4012  
606 258-4858



Pictures Not Available

Terry Barnett

Dwayne Stephen Blair

Mark W. Bryant

Karen Elizabeth Moore

Ginnie Roark

# Who's Who at RCHS

Mr. and Miss RCHS

Roger Isaacs & Tina Taylor

Prettiest & Most Handsome

Netza Cash & Chad Brock

Best Dressed

Denise Creech & Todd Cromer

Most Sophisticated

Mary B. Baker & Chris Cornelius

Best Physique & Best Figure

Scotty Robinson & Tina Taylor

Nuttiest

Marvin Bowling & Lisa Mize

Cutest Couple

Jeanna Payne & Bozie Kirby

Biggest Flirts

Tammi Mullins & Chris Cornelius

Most Athletic

Scotty Robinson & Theresa Sturgill

Most Likely to Succeed

Greg Long & Crystal Blackburn



SENIOR CLASS OFFICERS - Shelley Parkerson,

President - Lisa Mize, Vice-President - & Tammi

Mullins, Secretary - Treasurer.

*Congratulations*

TO OUR GRADS

We think of you as "ours" and we're proud as can be of what you've done! We wish you luck!

**MT. VERNON**

**PRINTING**

Mt. Vernon, Ky.

Henry Hines -

Owner

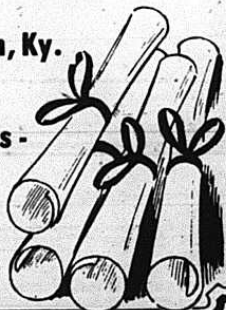

# GRADS

WE'RE PROUD OF YOU!

Best of Luck!

**Mt. Vernon**

**Signal**

Main St. Mt. Vernon

# GRADS

WE'RE PROUD OF YOU!



You're great, class of 1984. We wish you the very best.

**Franklin's**  
**West Gate Center**

Lynn & Diane Mabry

Mt. Vernon, Ky.

©SCW, INC.



*Dowell & Martin*  
**FUNERAL HOME**

MT. VERNON, KY

256-2991 PHONES 256-2997

"ROCKCASTLE'S MOST PREFERRED"

MEMBER BY  
INVITATION



NATIONAL  
SELECTED  
MORTICIANS

**CONGRATULATIONS SENIORS !**

**To The Class of 1984**

**We look upon you with pride and respect.**

**You are the people who will be taking America by storm  
with your new ideas and boundless energy.**

**We wish you all success in whatever you do!**



# Mount Vernon Signal

MOUNT VERNON, KENTUCKY 40456

VOLUME 97 - NUMBER 42

THURSDAY, MAY 24, 1984

## Mt. Vernon councilman Joel 'Buster' Gentry dies

Mt. Vernon City Councilman Joel C. "Buster" Gentry died Monday, May 24, 1984 at the University of Kentucky Medical Center in Lexington on an apparent heart attack.

(Cont. to 12)



Saturday evening, Jennifer Carmack, daughter of Yvonne Carmack of Mt. Vernon. So being the smart 16-month-old that she is, she took advantage of a shady spot to catch "forty winks." The fact that it was in the cake walk booth with numerous people around didn't bother her one bit either.

## Rockcastle County Fiscal court budget will exceed \$850,000

If the first draft of the 1984-85 budget for the operation of Rockcastle County is correct, the county government will have almost \$60,000 less to spend next year than it did in fiscal year 1983-84. And, the shortfall amounts to a \$150,000 drop over fiscal year 1982-83, according to figures presented to the fiscal court during a public hearing last Thursday afternoon.

Even with the projected shortfall, the county still has a budget of over \$850,000 with the general fund receiving and using the biggest allotment of funds - \$376,623. The general fund is made up of property tax monies and Revenue Sharing funds the county receives from the federal government.

While two separate accounts are set-up and different items paid with the monies, it is all for the general running of county government.

The county's road department also takes a big chunk of the budget with \$361,500 appropriated for next fiscal year. However, this is almost \$2,000 less than was spent on roads during the 1983-84 fiscal year.

State law requires that the county jail budget be included in the county's budget and this figure makes the county look as if they have more money than they actually have.

This year's jail budget will be over \$114,000 and, if possible, the county plans to spend an additional \$40,000 to make the present facility meet state specifications.

A public hearing is held in order for residents to voice their opinion. However, at Thursday afternoon's, no one except those connected with county government

was present. But, the public will have another chance since another Public Hearing on the budget is slated for Tuesday, June 5 at 10 a.m. At that time, citizens will be given an opportunity to make written or oral comments regarding the proposed annual budget and

the use of anticipated revenues. An complete breakdown of the proposed expenditures for the 1984-85 fiscal year can be found on page 11 of this week's Signal as well as the legal notice of the proposed budget.

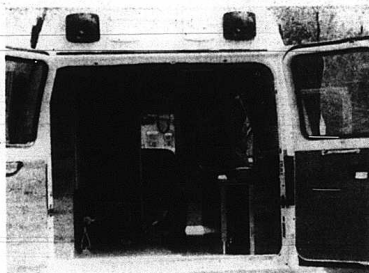

Tom Welch, treasurer of the Rockcastle County Ambulance Service Board, takes a peek in the county's new ambulance which arrived recently from Horton Manufacturing in Columbus, Ohio. (See story elsewhere in this week's Signal).

By Leigh Anne Hiatt

There are several ingredients to a successful Christian Service Camp. Among these are Christian fellowship, Bible study, exciting activities, young people, good food, campfires and the spirit of Christ.

The Kentucky Christian Assembly at Brodhead has all of these and more.

The isolated campgrounds are a unique asset to Rockcastle County and evolved from an idea by the

Christian Men's Fellowship, a voluntary group of men from area Christian Churches. During the summer of 1963, the fellowship paid the tuition of two campers to go to church camp. When the two were baptized during that week, the men realized the value of Christian Service camp.

In May of the next year, the fellowship had an opportunity to purchase the Three Links Bible Camp near Climax, but there were several problems involved with this abandoned camp, such as water, sanitation, and the cost of the project.

It was at this time that Clay Colson of the Brodhead Christian Church offered to give a 99-year rent-free lease on some property he owned near Brodhead. A group of men visited the site and were impressed with the location, view and possibilities, and decided to build their own camp there. The project was undertaken and in June 1984, trustees were appointed and incorporation papers drawn up.

The first trustees for the camp were B.F. Dailey of Livingston, James Taylor of Buckeye, C.B. Owens of Brodhead and Billy Hiatt of Wildie. Logan Bryant of Mt. Vernon was shortly replaced by Estill McBee.

The name for the camp

## Proposed landfill being held up by local complaint

By Richard Anderkin

Had a controversy not arose over the new landfill, construction would likely already be underway, according to County Judge/Executive Bob Jasper.

The landfill, which is to be built in the Mullins Station area of the county, was proposed after the county fiscal court learned that the landfill they were using owned by William K. Bullen, would no longer be available to them.

County surveyor Charles Alfred Mullins did the engineering work on the project, which was submitted to Frankfort for state approval during the latter part of 1983.

"Everything was going fine," Judge Jasper said. "The plans had already approved the plans and published the notices that the landfill was going to be built and the complaint was submitted and we are going to have to go to Frankfort for a public hearing today (Tuesday)," he added.

The complaint was submitted by Appalachia-Science in the Public Interest, a Livingston-based organization which coincides with the Rockcastle Resource Center.

The complaint, which was sent to the Kentucky Department of Natural Resources and Environmental Protection, Division of Waste Management, alleged that the proposed landfill site would be located above a bedrock of porous limestone which would make the local water system, "extremely fragile and susceptible to pollution."

The complaint further claims that long-term and short-term health hazards are possible if the landfill is opened and a public hearing with state and county officials was requested.

The hearing was granted and held Tuesday and five questions were raised Appalachia-Science:

Would the landfill endanger the health of local residents not served by city

water, their complaint, Appalachia-Science stated that the county claimed they did not see a possible health problem because most residents are served by city water. However, the organization's staff environmentalist, Peter Nestle, who prepared the complaint, stated, "We do not think that the fact that most residents are served by city water is adequate justification for the operation of a landfill in the proposed area."

The second question raised concerned the possible danger to Livingston's water supply. Also in question by Appalachia-Science is whether or not the water at the site, and in local communities, will be tested for contaminants before the landfill is allowed to open as well as adequate testing of the water afterwards and if these results will be available for public review.

Appalachia-Science is also seeking guarantees such as the safeguarding of the "fragile water supply" through the use of the best available technology and/or denial of an operating permit, if such construction still fails to guarantee safe drinking water for Livingston.

Among other guarantees sought by the organization include no dumping of toxic or hazardous materials, legally or illegally, on the site, as Appalachia-Science alleges had occurred in

other local communities. A group of county officials, including several of the magistrates and the County Judge, as well as some local attorneys, attended the hearing Tuesday. Joe Clark said that he did not think that Appalachia-Science in the Public Interest had a case, because the old landfill, used by the county for 17 years, was in the same general location as the new one would be and that every time the water was tested at Livingston, it was 98% pure.

"I don't see where there is any problem with this landfill," Clark said, "the only thing that separates the old landfill from the new one is a bridge and we have never had any water problems from the old dump site."

The results of this hearing are not known. However, Magistrate Donald Brown, who attended the hearing, said Tuesday that a public hearing would also be held in the county at a later date.

The site of the landfill is located on a farm owned by Emmitt Foster which runs adjacent to Crooked Creek. Crooked Creek runs into Roundstone Creek which dumps into the castles River at Livingston. The river is where Livingston residents get their water supply.

## Olympic Torch to be carried in Rockcastle

A once in a lifetime event will take place in Rockcastle County this Memorial Day, May 28th.

The torch that will be used to light the Olympic Flame in Los Angeles at the beginning of the Olympic Games this summer, will be carried through Mt. Vernon on that date by runner.

On that Monday morning, the run will begin at Keeneland Race Track in Lexington and will travel U.S. 25 into Tennessee.

Although no local runners will carry the torch, one young woman from Berea will take part in the 2,000 mile run, which originated in New York City.

She is scheduled to pick up the torch in Berea at approximately 8 p.m. and carry it to Berea.

(Cont. to 11)



## Rabies clinics

The Health Department has been receiving an unusual number of reports of strange acting animals in Rockcastle County these reports.

(Cont. to 12)

## Church Camp plays important role in lives of local youth

was chosen at their first meeting on June 22, 1964. Kentucky was chosen because the men realized the facilities would also be used by people outside of Rockcastle County and Assembly was chosen because they thought the ground would be used for more activities than just Christian Service Camp.

By Christmas of 1964, the Christian Churches in the county were supporting the project, Brodhead, Buckeye, Livingston, Mt. Vernon and Wildie, had donated almost \$1500 to be given work on the campgrounds. A gravel road was the first priority with a main building, housing, kitchen and dining hall coming next. A men's dorm and women's dorm followed, and then a canteen and three classroom shelters were added later. A majority of the early building was done by volunteers from the Christian churches.

To get to the Kentucky Christian Assembly, you make a right turn at Sowder Nursing Home in Berea. If you are traveling west, you then turn left across a bridge after almost a mile and follow a gravel road to the top of the hill. The camp is set on a knoll overlooking distant Crab Orchard. Although it wasn't the fellowship's original intention to have the camp on the isolated Colson's donation of the land greatly hastened the building of the camp.

The dedication ceremony for the Assembly was held on October 17, 1965, and the first weeks of camp sometime around the summer of 1966.

James E. Taylor of the Buckeye Christian Church was an original board member and trustee of the camp. He explained why the churches decided to build the Assembly. "The purpose of the camp is to promote Christianity, and it's dedicated mainly to young people. I know there's been a lot of hard work and dedication gone into it and it's come a long way. Taylor has been the camp photographer for almost 15 years.

Estill McBee of the First Christian Church in Mt. Vernon was also an original trustee. "The camp has done extra well," he said. "The churches are supporting it more now because we're seeing some results of it. The children who work in the first camp have grown up, and now speak well of it."

McBee was treasurer for the camp for a while and he noted that not only did the Christian churches in the county contribute, but other area churches donated mon-

ey also. "Many, many, many gave me money. I'm pleased with the support of the churches and I think that camp has been one of the most wonderful things that's happened to this county."

Lynnell Hammons, 23, is also from the First Christian Church in Mt. Vernon, and has attended the camp along with her two brothers and sister. "I've been going to camp from the first retreat they ever had. I began in the fourth grade." Miss Hammons has only missed camp a couple of years and she served last summer as counselor.

"I love the camp so much," she said. "I think it's important for the kids to get away, separate themselves from the world, and get their priorities and spiritual values straightened out." The spiritual discipline she learned at camp has had a lasting effect. "I was a better counsellor because I know what the camp meant to me and I wanted it to be an ongoing thing with other generations of kids."

Most of the activities at the Assembly are scheduled during the warm months, from May to October. Besides the Christian Service Camp, the grounds host separate retreats for men, women, high school

(Cont. to 15)

## Ethel Griffin dies at age 80

Mrs. Ethel Hilton Griffin, a former State Chairwoman of the Kentucky Republican Club, died Sunday, May 20, 1984 at Central Baptist Hospital in Lexington.

She was born in Rockcastle Co. on February 3, 1904, the daughter of the late John W. and Nellie Doan Hilton and was a member of the First Baptist Church in Mt. Vernon.

Mrs. Griffin was also a charter member and former past Matron of the Order of the Eastern Star, Mt. Vernon Chapter No. 468, a former postmistress in Mt. Vernon and a past president and over 50-year member of the Mt. Vernon Woman's Club.

Survivors are two (Cont. to 12)



# Mt. Vernon Signal

PUBLISHED EVERY THURSDAY

Main Street in Mt. Vernon, Kentucky 40456  
Entered at Mt. Vernon Post Office  
As Second Class Matter - Permit No. 1  
In County - \$7.50 per year Out of County - \$10.00

JAMES ANDERKIN, JR., PUBLISHER  
PERLINA M. ANDERKIN, EDITOR

MEMBER KENTUCKY PRESS ASSOCIATION

## Deeds Recorded

Robert E. and Rosaline B. Philbeck, real property located in Rockcastle County, to Dennis and Janice Coffey, Tax \$45.00.

Henry J. and Margaret Coffey, real property located in Rockcastle County, to Janice Coffey, No tax.

William Earl and Glenna Swinney, real property located in Mt. Vernon, to Glenna and William Earl Swinney, No tax.

Elmer and Mildred Saylor, real property located in Rockcastle County, to John and Myrtle Helton, with survivorship and Jackie and Joyce Helton, No tax.

Claude Gilliam, real property located at Livingston, to Kenneth and Shirley Gilliam, No tax.

Sallie Hale; real property located in Rockcastle County (deed of co-owners), to Johnny and Williametta Cromer, No tax.

Richard and Sandra Thomas, property located in Rockcastle County, to Mountain Top Farms, Inc. \$15.00.

Nancy Helton, O'Neal, deed of easement to Bethany Methodist Church, No tax.

Bert Z. and Barbara N. Croucher, real property located in Rockcastle County, to Bobby G. and Suzanne M. Thacker, Tax \$4.00.

Ruby Packard, real property located in Rockcastle County, to Ralph and Lorene Sigmon, Tax \$1.50.

D.A. and Vivian Robbins, real property located in Rockcastle County, to Citizens Bank of Brodhead, Tax \$48.00.

Dan and Trehine McCowan, real property located in Rockcastle County, to George and Rita McCowan, Tax \$4.00.

Bobby R. and Alma Kendrick, real property located in Mt. Vernon, to Peggy Falin, Tax \$15.00.

Dallas and Jane Kirby, real property located in Rockcastle County, to William Dean and Christine

Kirby, Tax \$6.00. Emmanuel Vernon Rader, real property located in Rockcastle County, to Barbara Faye Rader, No tax.

Henry B. Miller, warranty deed for real property located in Rockcastle County, to Glennis J. and Trula Mae Miller, Tax \$100.00.

Hubert Grey, real property located in Rockcastle County, to Sherry and Elizabeth Ann Smith, \$75.00.

## Marriage Licenses

### Applied For

General Hale, 64, retired, Rt. 2, Lily, to Ina Fay Hale, 60, retired, London, May 18, 1984.

Bobby Zee Moore, 30, Mt. Vernon, unemployed, to Sandra Kay Crouch, 30, Mt. Vernon, May 17, 1984.

Wendell William Adams, 19, Rt. 1, Crab Orchard, IBM, to Janet Lynn Walters, 17, Rt. 3, Mt. Vernon, student, May 17, 1984.

Dallas Cromer, 33, Mt. Vernon, factory worker, to Teresa Rose Cromer, 22, Mt. Vernon, computer operator, May 18, 1984.

## DISTRICT COURT SUITS

Financial Recovery Service -vs- Pamela and Danny Martin, complaint, 84-C-029.

## CIRCUIT COURT SUITS

Ky. Farm Bureau Mutual Ins. -vs- ECK Miller Transport Corp., John Leger and Charles Unkle, complaint, 84-CI-083.

Robert H. Davis, Joyce Allen, Davis and Nancy Allen Davis -vs- John Lair, M.L. Beeker Oil Co., Inc., Renfro Valley Broadcasters, Inc., Corp., Comm. of Kentucky Rev. Cabinet and M.L.licote Coal Co.

Virginia Elaine McClure Miller -vs- Billy Gene Miller, petition for dissolution of marriage, 84-CI-091. Commonwealth of Ky.,

Members of Mrs. Dawson's 7th and 8th grade Challenge Class toured Mt. Vernon last Friday to talk with civic and business leaders and get their prediction of what life will be like in 20 years. The information will be included in a Time Capsule that will be buried by MVES and taken up 20 years hence. Members of the class are, front row, from left: Julie Shepherd, Tim Hodges, Sara Anderkin, Paulita Thomason, David Owens, Tracy McGee, Pat Haisel. Back row: Mrs. Edna Dawson, Joe Gregory, Tammy Cummins and April Bruce.



EX REL, Donna E. Mason -vs- Ernest Mark Mason, non payment of child support, 84-CI-092.

Anthony Eugene Cromer -vs- Jennifer Carol Cromer, petition for dissolution of marriage, 84-CI-093.

## Hospital Report

Acute Care Admitted: Rodney Reams, Mt. Vernon; Effie Chestnut, Mt. Vernon; Clyde Baker, Crab Orchard; Robert Wilmott, Mt. Vernon; James Spears, Brodhead; Marty Bryant, Mt. Vernon; George McClure, Mt. Vernon; McKinley Pittman, Mt. Vernon; Vivian Kirby, Mt. Vernon; Siller Rorark, London; Billy Howard, Mt. Vernon; Hubert Owens, Mt. Vernon; China Brummett, Brodhead; Bertha Harpe, Mt. Vernon; Lena Vanzant, Orlando; Patricia Riley, Conaw; Vina Harmon, Mt. Vernon; Annie Creech, Mt. Vernon; William Ping, Walnut Grove; Robbie Renner, Mt. Vernon; Mona Cromer, Mt. Vernon; Edd McClure, Mt. Vernon.

Discharged: Cecil Brown, Famey Hopkins, Fannie Baker, Edna Newcomb, Rodney Reams, Minnie Stealy, Patricia Riley, Lena Vanzant, Robbie Renner, James Spears, Vivian Pittman, Clyde Baker, Billy Howard.

Newborns Nathan Brummett.

## Letters to the Editor

Dear Editor,

I wish to make public my feelings concerning the new hours for the Bank of Mt. Vernon. My husband and I both work outside the county and, therefore find it necessary to do our banking on Saturdays. This past Saturday, I stood in line for thirty minutes just to make a deposit. There is some business that requires my going in the lobby at least twice a month. With their new business hours, this will now be impossible.

The businessmen of Mt. Vernon have always stressed "Bring Your Money Back to the County." Why should we when we can no longer do our banking in the county?

If EMV wishes to close one day why not a week-day? This would enable them to have the lobby open on Saturday and cater to the majority of the public who work outside the county and cannot conduct their business through the week. Should EMV elect not to change their new policy, perhaps the Citizens Bank has chosen an opportune time to apply for approval of a branch bank to be located in Mt. Vernon.

I know these feelings are shared by several others in the county and it would be a shame to see our community suffer because of one business establishment.

Sincerely,  
Connie S. Smith

## Controlling Soil Erosion with Conservation Tillage

By J. David Stipes  
Soil Conservation Service

Conservation tillage in soil conservation refers to the use of a variety of practices in which the soil is managed or prepared for planting. Conservation Tillage is a collective term for most practices that differ from conventional plowing methods.

Practices such as No-till, minimum till, stubble mulching and crop residue use are all components of Conservation Tillage and are used widely in Rockcastle County. It is estimated that approximately 65% of

the corn acreage in Rockcastle County is produced through some method of Conservation Tillage.

Soil loss in Rockcastle County can range in excess of 15-20 tons per acre on some conventional plowed fields. However, on comparable fields where conservation tillage is used, the soil loss is held to a minimum of 5 tons or less, which is an acceptable level. Soil loss on cropland occurs from both wind and water damage. Conventional Tillage allows some stubble to remain on the soil surface to protect the soil from both wind and water.

Technical Assistance is provided to land users in the Rockcastle Conservation District through the use of the Universal Soil Loss Equation (USLE). This equation can be used to estimate soil loss on croplands under a wide range of management alternatives. Through the Soil Conservation Service, assistance can be given to landowners by the development of Conservation Plans to plan good cropping systems to minimize soil loss. Anyone interested in information or assistance can contact the Rockcastle Conservation District at 256-2541.

**Pictures Next Week**  
Again, we had space problems so several pictures scheduled for this week had to be put off until next week. We're sorry.



Mercury is the only metal that is liquid at room temperature.

# Rockcastle Co. health fair

RCH SNF

## SAT. JUNE 2

10 AM UNTIL 4 PM

MT. VERNON ELEMENTARY SCHOOL

**BASIC TESTS OFFERED**

- BLOOD PRESSURE
- FAP SWEAR
- SCISSORS
- ANEMIA
- VISUAL ACUITY
- HEIGHT / WEIGHT
- CHILDREN'S DENTAL
- URINE TEST
- GLAUCOMA
- HEARING
- CERVICAL CANCER
- SPEECH
- DIABETES

**OPEN TO THE PUBLIC  
NO CHARGE FOR SERVICES**

SPONSORED BY:

### Rockcastle Co. Hospital

IN COOPERATION WITH VARIOUS COMMUNITY HEALTH SERVICES

FOR MORE INFORMATION CONTACT  
PUBLIC RELATIONS DEPT.  
ROCKCASTLE CO. HOSPITAL 256/2195

# Set your TV free... Own your own Satellite TV Earth Station!

Free to give you hundreds of hours of exciting and unique television every week! More news - live and in depth. More sports - from practically everywhere! More movies! More specials! You'll see TV that's religious, educational, cultural - the variety is absolutely incredible! TV from space offers you more of what you bought your TV for - the only problem is deciding what to watch! (Some programs require viewer fees.)

Satellite reception is also amazingly sharp and clear. It comes direct from the studio to the satellite to you - as clear as a studio monitor. And now, at less than the price of a new compact car!

COME AND SEE for YOURSELF!  
Demonstration at:



Call today for details!

**Channel Master**  
SATELLITE RECEPTION EQUIPMENT

AVAILABLE NOW AT:

Monthly Payments as low as \$57.64

## EATON ELECTRONICS

Behind Bank of Mt. Vernon

256-4314

# ESTATE AUCTION

Saturday, June 9, 1984 10:00 a.m.

LEONARD ABRAMS ESTATE

3 Jackson County Farms



200 acres more or less

171 acres more or less

29 acres more or less

Located at Clover Bottom in Jackson County

Approximately 6 miles from Berea



These farms are in rolling country, secluded but facing blacktop roads. The scenery here is almost unbelievable. Enjoy year-round, your own country place with inspiring and ever-changing views to be enjoyed in all four seasons of the year. Frontage along good country roads with settings for homesites make these very enhancing pieces of land.

200 Acres - Improved with six room frame house, good 4 bent barn, log building approximately 1 1/2 mi. on Highway 421.

29 Acres - Just off 421 on KY 1955. Adequate acreage for a small farming operation and an ideal place to live.

171 Acres - Off Highway 421 on KY 1955. 1/2 mile of road frontage in a highly developed area of Jackson County facing on two roads.

City water available along all road frontage.

Offering a rare opportunity to acquire large acreages capable of being adapted to investment estates.

Tobacco allotments to be ascertained by ASCS office.

OWNERS: LEONARD ABRAMS HEIRS

# Miller - Patton Auction Co.

HERSHEL MILLER  
Brokers

RICHMOND, KY.  
1-606-623-5668

JOHN PATTON  
Auctioneers



# ROBINSON'S

# GREAT MOVING SALE



**Hickory SOFA & CHAIR**  
 \*Drop in coil Unit \*\*Legs made in frame  
 \*Antron Nylon Cover

**\$488** W.T.  
 Reg. 899.95

**LA-Z-BOY SLEEP SOFA** Lifetime Warranty

**\$549** W.T. Reg. 999.95 Savings up to \$450.95

**Hickory SOFA, LOVESEAT, & CHAIR**

**\$688** W.T. Reg. 1199.95 All three pieces

**SAVE UP TO 70%**

**LA-Z-BOY RECLINER**  
 Top grain Leather Recliner

**1/2 OFF**

**4 PIECE COLONIAL STYLE BEDROOM**  
 Bassett

**\$598** W.T. Reg. 999.95

**THREE HUNDRED THOUSAND WORTH OF FURNITURE MUST GO!**

**Frigidaire WASHER & DRYER**

**\$588** W.T. Reg. 899.95

\*Regular and Permanent Prices  
 Later • 3 Wash Rinse Water Temperatures  
 Lintless • 6 Accused Load Size • 4 Energy Saving Warm and Cold Water Wash Options  
 \*Regular and No Heat Dryer Settings • Gentle Flaming Heat Drying System

**DAVIS**

**\$488** W.T. TABLE & 6 CHAIRS  
 Reg. 899.95 Maple

**FREE DELIVERY & SET-UP**

**Box Springs and Mattress Clearance**

**1/2 PRICE NOW**

*Orthopedic Endorsed* and *Sealy*

**PORTABLE 19" TV**

**\$288** W.T. Reg. 499.95

19-inch Diagonal Measure Color Television with Full Solid State Reliability

- High reliability, superb picture resolution
- Automatic fine tuning (AFT) control
- Auto-color automatic color and tint control
- Quick-start picture tube
- In-line gun with slotted mask for superior picture clarity and stability

**LAMPS 1/2 OFF**

**\$99** W.T. Reg. 199

**CHERRY QUEEN ANN END TABLES**

**\$99** W.T. Reg. 199

**MUST MOVE AN ENTIRE BUILDING OF GOOD TRADE-IN FURNITURE**

**SOFA & CHAIRS \$35**

**TVs**

**3 USED FREEZERS DINETTE SETS**

**BEDROOMS (\$99 each)**

**COME ON IN-THE PRICE IS RIGHT**

**MICROWAVE OVENS**

**RE-515D Microwave Oven**

- 5.5 cu. ft. capacity—angle for most dishes
- 15 min. single speed timer with automatic shut-off
- Fast, easy cooking microwave output
- Easy-clean ivory epoxy interior
- Front-panel recipe guide
- Complete safety systems
- Cookbook included
- Power Output: 450W
- Dimensions: 19 1/2" (W) x 14" (H) x 16 1/2" (D)

**PRICES START AT \$188**

**NO FINANCE CHARGE FOR ONE FULL YEAR**

**KEY BUYING GROUP** over 600 Stores Nationally

**MEANS BIGGER SAVINGS FOR YOU!**

OPEN Mon.-Sat. 9-6  
 Closed Sunday

**ROBINSON'S** 986-1906  
 furniture & appliances  
**BEREA**

Shopping Center  
 Robinson Furniture



**FOOD FAIR MARKETS**

WE RESERVE THE RIGHT TO LIMIT QUANTITIES & TO CORRECT TYPOGRAPHICAL ERRORS.

**COTTONELLE BATHROOM TISSUE**  
4 Roll Package  
**89¢**  
Limit 1 With \$10 Or More Order

**CRISCO SHORTENING**  
3 lb. Can Reg. Or Butter  
**\$2.29**  
Limit 1 With \$10 Or More Order

**FOOD FAIR COUPON**  
**HEINZ KETCHUP**  
32 oz. Bottle **99¢**  
With Coupon  
Limit 1 With Coupon

**\$4.00**  
GET UP TO IN HAMBURGER  
**FREE!**  
See our Heinz Display For Details

- Hamburger
- Must Be 12 oz. or Larger
- Must Be 10 oz. or Larger
- Must Be 10 oz. or Larger
- Must Be 10 oz. or Larger
- Must Be 10 oz. or Larger
- Must Be 10 oz. or Larger
- Must Be 10 oz. or Larger

**Memorial Day Specials!**

Prices Good May 21<sup>st</sup> Through May 27



**ZESTA CRACKERS**  
1 lb. Box Reg. Or Unsalted  
**79¢**

**JFG SALAD DRESSING**  
32 oz. Jar  
**89¢**  
Limit 1 With \$10 Or More Order

**FRESHLIKE VEGETABLES**  
Whole Kernel Or Cream Style Corn, Cut Or French Green Beans, Spinach, Peas & Carrots  
12-14 oz. Can  
**3/1.29**  
VEG-ALL MIXED VEGETABLES 16 oz. 2/99¢

**CAMPBELL'S PORK & BEANS**  
16 oz. Can  
**3/\$1**  
Limit 6 With \$10 Or More Order

**PEPSI & PEPSI PRODUCTS**  
8 16 oz. Bottles Plus Tax & Deposit  
**\$1.59**  
No Coupon No Limit

**KEEBLER 8 Varieties SOFT-BATCH COOKIES** 12 oz. Package **\$1.39**

**PRINGLES POTATO CHIPS** 4 Varieties **\$1.19**

**JIF Smooth Or Crunchy PEANUT BUTTER** 28 oz. Jar **\$2.29**

**FOOD FAIR Twin Pack 8 oz. POTATO CHIPS** **79¢**

**CAMPBELL'S HOMESTYLE PORK N' BEANS** 16 oz. Can **2/99¢**

**VAN CAMP'S BEANEE WEENEES** 8 oz. Noodlee, Skettlee, & Chilee **2/99¢**

**OPEN PIT BARBECUE SAUCE** 18 oz. Bottle **99¢**

**PARAMOUNT HAMBURGER OR KOSHER SLICES** 32 oz. Jar **99¢**

**PARAMOUNT HOT DOG SAUCE** 10 oz. Can **2/79¢**

**GATORADE DRINK** 3 Varieties 32 oz. Jar **79¢**

**CARNATION SPREADABLES** 7 oz. 4 Varieties **\$1.29**

**HAWAIIAN PUNCH DRINK** 46 oz. Can Or 3 Pack Boxes **79¢**

**JFG INSTANT COFFEE**  
10 oz. Jar  
**\$3.49**  
Limit 1 With \$10 Or More Order

**FOOD FAIR BUNS**  
Hamburger Or Hot Dog  
8 Pack  
**2/99¢**

**TANG ORANGE DRINK**  
27 oz. Jar Makes 6 Quarts  
**\$2.39**

**PARKAY MARGARINE**  
1 lb.  
**2/1.09**  
Limit 4 With \$10 Or More Order

**BANQUET CREAM PIES**  
4 Varieties 14 oz. Box  
**79¢**  
BANQUET FRIED CHICKEN 2 lb. Box \$2.69

**FOOD FAIR COUPON** 8A105

**SUGAR SWEETENED COUNTRY TIME**  
Makes 8 Quarts  
**\$2.19**  
With Coupon  
Exp. 5/27/84 Limit 1 With Coupon

**FOOD FAIR COUPON** 8A285

**SUGAR FREE KOOL-AID**  
Makes 8 Quarts  
**\$2.39**  
With Coupon  
Exp. 5/27/84 Limit 1 With Coupon

**KINGSFORD CHARCOAL** 20 lb. Bag **\$4.69**

**KINGSFORD MATCHLIGHT CHARCOAL** 8 lb. Bag **\$3.29**

**GLAD WRAP** 100 Ft. **79¢**

**REYNOLD'S WRAP** 12x25 Ft. **59¢**

**REYNOLD'S PLASTIC WRAP** 50 Ft. **89¢**

**GLAD KITCHEN DEODORANT TRASH BAGS** 20 Count **\$1.69**

**GLAD TRASH BAGS** 30 Count **\$3.39**

**CHEESEFEEST Savings**

**KRAFT CHEEZ WHIZ** 8 oz. **\$2.19**

**KRAFT GRATED PARMESAN** 8 oz. **\$2.39**

**KRAFT SHREDDED MOZZARELLA** 8 oz. **\$1.29**

**KRAFT VELVEETA SINGLES** 1 lb. Box **\$2.29**

**KRAFT MILD, COLBY, MILD OR MEDIUM CHEDDAR** 8 oz. **\$1.29**

**MORTON'S T.V. 5 Varieties DINNERS** 11 oz. **89¢**

**Food Fair Coupon**

**50 S&H GREEN STAMPS**  
With This Coupon and the Purchase of 5 lb. Bag Or More Grapefruit Or Oranges  
Exp. 5/27/84

**Food Fair Coupon**

**50 S&H GREEN STAMPS**  
With This Coupon and the Purchase of 3 or more loaves of Bread  
Exp. 5/27/84

**Food Fair Coupon**

**100 S&H GREEN STAMPS**  
With This Coupon And Purchase Of \$10.00-30.00 Of Groceries.  
Exp. 5/27/84

**Food Fair Coupon**

**300 S&H GREEN STAMPS**  
With This Coupon And Purchase Of \$30.00-40.00 Of Groceries  
Exp. 5/27/84

**Food Fair Coupon**

**500 S&H GREEN STAMPS**  
With This Coupon And Purchase Of \$40.00 Or More Of Groceries.  
Exp. 5/27/84





**FISCHER'S MELLWOOD BACON**  
12 oz. Package  
**\$1.19**

**FRESH, WHOLE FRYERS**  
L.B.  
**59¢**  
Limit 3 With \$10 Or More Order

**ARMOUR VERI-BEST PLATTER PLEASING QUARTER PORK LOINS**  
L.B.  
**\$1.39**



Prices Good May 21 Through May 27

**Friendly Customer Service All The Way To The Car !!**

SAVE \$2.00  
CROWN MAMA  
VEGETABLE SERVING BOWL  
\$2 \$2  
\$6.99 Exp. 5/27/84

**FISCHER'S FESTIVAL HAM**  
11/15 lb. Avg.  
L.B.  
**\$1.59**

**ARMOUR VERI-BEST PLATTER PLEASING CENTER CUT RIB CHOPS**  
L.B.  
**\$1.59**  
LOIN CHOPS L.B. \$1.69

**GROUND BEEF**  
3 lb. Package Or More  
L.B.  
**\$1.19**  
GROUND CHUCK L.B. \$1.89

**BALLARD'S FARM SAUSAGE**  
1 lb. Roll  
3 lb. Roll \$2.75  
**\$1.39**

**U.S.D.A. CHOICE PLATTER PLEASING CHUCK STEAK**  
L.B.  
**\$1.39**

**Main Course Specials !!**

**Main Course Specials**

**CELEBRATING FISCHER'S 75th ANNIVERSARY 1909-1984**

Featuring A Tradition Of Quality Convenience & Value  
**OSCAR MAYER 1 lb. Package WIENERS \$1.69**  
**OSCAR MAYER 12 oz. Package BOLOGNA \$1.39**  
**LAY'S BEEF LIVER \$1.69**  
Pork Liver 49¢ LB  
**LAY'S SMOKED PICNICS \$1.89**  
SLICED 89¢ LB.

**BLUEGRASS WHOLE OR HALF JUBILEE HAMS \$1.69**  
**BLUEGRASS PLATTER BACON \$1.39**  
**ARMOUR COUNTRY STYLE SPARE RIBS \$1.39**  
**FIELD'S SNACK OR PICKLED BOLOGNA 5 lb. \$6.99**  
**FIELD'S PICKLED BOLOGNA 1 1/2 lb. \$3.29**

**FISCHER'S ALL MEAT WIENERS 12 oz. Package 99¢**  
**FISCHER'S BEEF 12 oz. Package WIENERS \$1.09**  
**FISCHER'S BRAUNSCHWEIGER L.B. 89¢**  
**FISCHER'S PIECE BOLOGNA L.B. \$1.19**  
**FISCHER'S ALL MEAT BOLOGNA 1 lb. Package \$1.59**

**SHIELD SOAP Regular Size 3/99¢**

**RINSO DETERGENT Giant Size 99¢**  
Limit 1 With \$10 Or More Order

**VIVA PAPER TOWELS Jumbo Roll 69¢**  
Limit 2 With \$10 Or More Order  
VIVA NAPKINS 140 Count 69¢

**FOOD FAIR ICE CREAM Half Gallon \$1.29**  
PUSH-UPS OR ICE CREAM SANDWICHES 6 Pack \$1.09

**NORTHWESTERN RUSSET POTATOES \$1.59**  
10 lb. Bag  
FRESH CABBAGE L.B. 19¢



**DOVE DISH LIQUID 32 oz. Bottle \$1.59**  
**LUX DISH LIQUID 22 oz. Bottle 99¢**  
**LIQUID ALL 64 oz. Bottle \$2.59**

**TAME 8 oz. Bottle \$1.29**  
CLEAN RINSE  
Oily, Normal, Or Extra Body  
**SUMMERS EVE DISPOSABLE DOUCHE Regular Single 69¢**  
**MINK DIFFERENCE SHAMPOO 7 oz. Bottle \$1.59**  
Reg. Or Dry/ Damaged  
**MAALOX PLUS 7 oz. Bottle \$2.39**  
PLUS LIQUID 12 oz. Bottle  
**POLIDENT 25¢ Off \$1.29**  
DENTURE TABLETS 40 Count  
**ANACIN TABLETS 50 Count \$1.89**

**CRUNCHY CARROTS 1 lb. Bag 2/49¢**  
**YELLOW ONIONS 3 lb. Bag 79¢**  
**ALEMIRA OR BLACK RIBBIE GRAPES L.B. 79¢**  
**GARDEN FRESH BROCCOLI Head 69¢**  
**FRESH BUNCH CAULIFLOWER 99¢**  
**JUICY STRAW BERRIES Pint 2/\$1.69**

<p>Food Fair Coupon 50¢ S &amp; H GREEN STAMPS With This Coupon and the Purchase of 2 or More Pkg.'s of any Candy Exp. 5/27/84</p>	<p>Food Fair Coupon 50¢ S &amp; H GREEN STAMPS With This Coupon and the Purchase of 2 or more heads of Lettuce Exp. 5/27/84</p>	<p>Food Fair Coupon 50¢ S &amp; H GREEN STAMPS With this Coupon and the Purchase of 2 or More Pkgs. Kern's Sweet Rolls Exp. 5/27/84</p>	<p>Food Fair Coupon 50¢ S &amp; H GREEN STAMPS With This Coupon And Purchase Of 2 pkgs. or more Boneless Beef Stew Exp. 5/27/84</p>	<p>Food Fair Coupon 50¢ S &amp; H GREEN STAMPS With This Coupon and the Purchase of 2 or More Pkg.'s of Eckrich Lunchmeat Exp. 5/27/84</p>	<p>Food Fair Coupon 50¢ S &amp; H GREEN STAMPS With This Coupon And Purchase of 2 pkgs. or more Cut Up Chicken Exp. 5/27/84</p>	<p>Food Fair Coupon 50¢ S &amp; H GREEN STAMPS With this Coupon and the Purchase of \$2.00 or More of Health &amp; Beauty Aids Exp. 5/27/84</p>
--	---	---	---	--	---	---



# Hammond's Supermarket

Hwy. 461

Prices good May 24 - 30

"Home of Bargains"

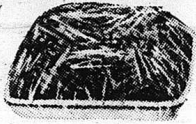

Fresh  
**Ground Beef** 99¢ lb.



Armour  
**Hot Dogs** 99¢  
12 oz. pkg.

**Sirloin Steak** \$2.89 lb.



Swift 6 lb. Spiced  
**Luncheon Meat** \$4.99

Swift 3 lb.  
**Canned Hams** \$4.99

Fresh  
**PORK STEAK** \$1.19 lb.

Armour Boneless  
**PORK ROAST** 99¢ lb.

Bluegrass  
**JUBILEE HAMS** \$1.49 lb.



8 pack - 16 oz.  
**PEPSI COLA** \$1.59



Blue Bonnet  
Margarine 59¢  
1 lb. qtrs.

**Rainbow**  
Hamburger or  
Hot Dog Buns 99¢  
2 pkgs.



**Stokely Catsup** 99¢  
14 oz. bottle  
2 for

Generic  
**Soft Drinks** \$1  
Asstd. Flavors - 5 cans

**Prelate**  
Pink Salmon \$1.79  
Tall Can

**FIRESIDE COOKIES** 19 oz. Asstd. Flavors 89¢

**PLOCHMAN'S SQUEEZE MUSTARD** 19 oz. 69¢

Paramount Hamburger Dill  
**Sliced Pickles** 89¢  
32 oz.

**Bush**  
Pinto, Mixed or  
Gr. Northern Beans  
3 for 99¢

## PRODUCE

Generic Tuna 59¢ can



10 lb. bag No. 1 Idaho  
**Potatoes** \$1.89

Thank You  
**Applesauce** 99¢  
303 size  
3 for

**Summit**  
BATH TISSUE 79¢  
4 roll pkg.

Fresh White  
**Half-Runner Beans** 59¢ lb.

Super - soft 40 ct.  
**Bounce** \$1.99  
Fabric Softner Sheets

**Dawn** 59¢  
12 oz. Dish Det.

**Lettuce** 49¢ head



Borden's  
**ICE CREAM** \$1.79 1/2 gal.

3 lb. bag  
**YELLOW ONIONS** 69¢



# Social & women's news



Mr. and Mrs. James Earl Hammons of Mt. Vernon are pleased to announce the forthcoming marriage of their daughter, Lynnell, to Edward Todd Fields, son of Mr. and Mrs. Robert W. Fields, also of Mt. Vernon. The wedding will take place on June 23 at 1:30 at the First Christian Church in Mt. Vernon. All friends and relatives are invited to attend.

## Personals

By Mrs. George Burton

Robert Kirby and Raymond Kirby were in Lexington last Thursday for Raymond to consult his doctor at the VA Hospital. They also visited Mr. and Mrs. Edward Stephens and family of Lexington and Mr. and Mrs. Robert Barron and

family of Paris.

Mr. and Mrs. Edward Stephens and family spent Sunday with her parents, Mr. and Mrs. Robert Kirby. They all visited Mr. and Mrs. Raymond Kirby at Pine Hill Sunday afternoon.

Mr. and Mrs. Anthony Barron and new baby daughter visited his grandparents, Mr. and Mrs. Robert Kirby, Saturday.

Carrie Vaughn of California and Martha Thomp-



Mr. and Mrs. Ottis Ray Ison will celebrate their 50th wedding anniversary Sunday, June 10 at First Baptist Church in Lakeland, Florida. The couple were married June 11, 1934 and lived for many years on Clear Creek. Their children are Jerry Ison of Riverside, California and Faye Woods of Lakeland, Florida and they have six grandchildren and one great grandchild. Mr. and Mrs. Ison are retired farmers. They moved to Lakeland, Florida several years ago from Saratoga, Indiana.

**BIRTH ANNOUNCED**  
Edward and Patsy Daugherty of Berea announce the birth of their daughter, Ashley Nicole, born February 7. She weighed 7 lbs., 14 1/2 ozs. and was welcomed home by her sister, Lorie Michelle. Grandparents are Sherman and Flora Thompson and Junior and Maxine Daugherty, all of Brodhead.

Mr. and Mrs. Carl Baker have returned home after spending a few days in Lexington with Mr. and Mrs. Roy Mink and family.

Mr. and Mrs. Clyde Stephens of Gas City, Ind. visited her father, W.R. Coffey and sister, Mrs. Lillian Anglin, during the week end.

Robert Henderson of Somerset was Sunday supper guest of his mother, Mrs. Lona Logsdon.

Mr. and Mrs. Charles Houston of Fairfield, Ohio spent Thursday and Friday with his parents, Mr. and Mrs. W.C. Houston

Mr. and Mrs. Bill Houston and family visited his grandparents, Mr. and Mrs. W.C. Houston, Sunday.

Sunday visitors of Mr. and Mrs. George Burton were Mr. and Mrs. Troy Roberts of Rutledge, Tenn., Carrie Vaughn of Calif., Martha Thompson of Hamilton, Ohio, Mattie Owens and Samuel Newton of Somerset.

Mr. and Mrs. Gravelly Burton were in Berea Monday.

Mrs. Eddie Faulkner and Shane visited Mr. and Mrs. Gravelly Burton Monday afternoon.

Mr. and Mrs. Gravelly Burton visited Mr. and Mrs. Ervin Barron a while Monday evening.

Mrs. Paulline Shepherd and daughter, Regina, of Ohio are visiting Mrs. Mary Brock.

Sympathy is extended to the families of Mrs. Freda Monk, Jeffery Lunsford, Mrs. Linda Mahaffey, Mrs. Cordia Cash, Mrs. Ethel Griffin and Joel "Buster" Gentry in their time of sorrow.

Will Goins is still very ill in a Lexington hospital.

Mrs. Virgie Hasty is recovering from a recent illness at the home of Mr. and Mrs. Jack Cromer.

Mrs. Lona Logsdon received a phone call Sunday from her son, David L. Henderson, of Dayton, Ohio.



Renee Nicole Day celebrated his 4th birthday May 7 at her home. Those present to help her celebrate were her parents, Mr. and Mrs. Joe Day; her sister, April Michelle; Mr. and Mrs. Chester Day and Angela; Mr. and Mrs. William Day; Mr. and Mrs. James Barron and Benjamin; Margaret Barnett; Jenny Barnett; Rosie Day and boys and her grandmother, Mrs. Maebert Robbings and Alice Day, all of Brodhead and Rachel Vick of Berea.

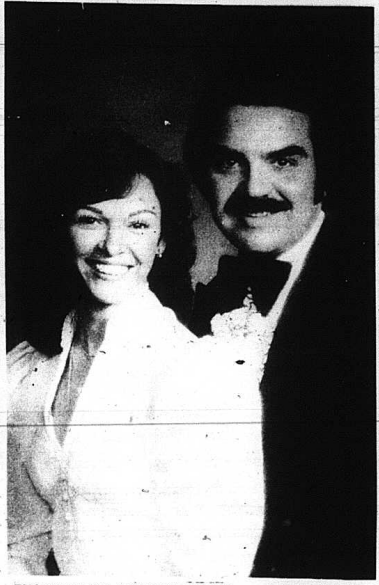

**ENGAGEMENT ANNOUNCED**— Mr. and Mrs. Lloyd E. Renner are proud to announce the engagement of their daughter, Caroline June, to Timothy Stephen Short, son of Mr. and Mrs. Ernest Short of Hamilton, Ohio. Miss Renner is the granddaughter of Mr. and Mrs. C.S. McKinley and Otto Renner and the niece of Mr. and Mrs. Joe Lovins and Mr. and Mrs. Carter Renner. The wedding will take place on Monday, September 3, 1984 in Cincinnati, Ohio and all friends and relatives are invited to attend.



William Herman Renner and Cathy Lynn Roberts would like to announce their forthcoming marriage. A June wedding is planned.

## ROCKCASTLE COMMUNITY

# Bulletin Board

### GOSPEL SINGING

The West Brodhead Church of God is having a Gospel Singing Saturday, May 26 at 7 p.m. Groups include the Cash Quartet and others. Everyone welcome.

### LL Board to Meet

The Rockcastle Co. Little League Board will meet Thursday, May 24 at 7 p.m. at the Senior Citizen Building at Brodhead. **Please Note:** All fund-raising papers need to be turned into team mothers now.

### MEMORIAL SERVICE

There will be a Memorial Service at Red Hill Church May 27 with Sunday School at 10 a.m.; church service at 11 and special music at 2 p.m. Taylor Hampton, pastor. Everybody welcome.

### OFFICE CLOSED

The Circuit Clerk's office will be closed Saturday, May 26 and Monday, May 28 due to the Memorial Day Holiday. The road and permit tests will not be given on Monday, May 28.

### 4-H Camp

4-H Camp applications are due Friday, June 8 in the Extension Office. Applications should be mailed in with the \$42 camping fee. Camp participation will be on a first-come, first-serve basis.

Later in June, 4-H'ers will receive a letter to pre-register for camp classes. This will also need to

be returned to the extension office. For more information, call 256-2403.

### Singing Cookes Crusade

The Singing Cookes will hold a three night crusade at Berea City Park on May 31, June 1 and 2 at 7:30 nightly. Bring your own lawn chairs. In case of rain, will be held at Phelps Stokes Chapel auditorium.

### GOSPEL SINGING

There will be a Gospel Singing by one of Red Hill's favorite sons and family, Harold Robinson, on Sunday, May 27 at the Red Hill Church. Come support your church and cemetery. Also, an afternoon singing at 2 p.m.

### MEMORIAL SERVICE

Ottawa Baptist Church will have a Memorial Day Service May 27. There will be lunch at the church and afternoon singing. Everyone welcome.

### Memorial Day Singing

The Sand Hill Baptist Church is having a Memorial Day singing and dinner May 27. Everyone is welcome.

### GOSPEL SINGING

There is a Gospel Singing every Friday night at the Renfro Valley Barn. Appearing May 25, beginning at 8 p.m., will be the Smokey Mountain Echoes and the Jubilee Echoes from Ottawa Baptist Church.

# FREE! Gospel Singing

## Friday night, May 25 8 o'clock

Featuring the

# Smokey Mountain Echoes and others



at the Old Barn - Renfro Valley

The singing will be free to all

senior citizens and church groups in Rockcastle Co. Tickets must be

picked up at the ticket office in Renfro Valley by Thursday afternoon.

Bulletin Board is sponsored by



## Cox Funeral Home

MT. VERNON, KY.

256/4444

**ARMOUR  
MELLOSWEET  
WHOLE  
HAM**  
8-12 lb. Average

**179**  
LB.

**ARMOUR  
WIENERS** 12 oz. Package

**99¢**

Prices good May 24 - 30

**PLATTER PLEASING  
BOLOGNA** 1 LB. Package  
Regular or Thick

**\$1.59**

**ARMOUR VERI - BEST  
PLATTER PLEASING  
LOINS**  
**139**  
LB.

**KAHN'S BEEF  
WIENERS** 1 LB. Package **\$1.79**  
**KAHN'S BEEF - N. CHEDDAR  
WIENERS** 1 LB. Package **\$1.79**  
**KAHN'S BEEF  
WIENERS** 1 LB. Package Regular & Jumbo **\$1.69**  
**FIELD'S KENTUCKIAN  
HAMS** 1 1/2 lb. Average **\$2.09**

**U.S.D.A CHOICE  
PLATTER PLEASING  
STEAK**

**279**  
LB. Roast \$2.49 LB.

**U.S.D.A. CHOICE  
PLATTER PLEASING  
CHUCK  
ROAST**

**119**  
Semi-Boneless Roast \$1.49 LB.

**SWIFT'S CANNED  
HAM** 3 lb. **\$5.59**  
**U.S.D.A. CHOICE PLATTER PLEASING  
ROAST** 1 lb. **\$1.59**  
**FRESH, LEAN GROUND  
BEEF** 3 lb. Package **\$1.19**

**VELVETA  
CHEESE** 1 LB. Box **\$1.69**  
**HY-TOP FROZEN ORANGE  
JUICE** 12 oz. Can **\$1.19**  
**TROPICANA GRAPEFRUIT  
JUICE** 64 oz. **\$1.69**

**JIF  
PEANUT  
BUTTER** 28 oz. Jar

**239**

**VAN CAMP'S  
BEANEE  
WEENEES** 8 oz. Can **2/99¢**  
**DUNCAN HUMBOLDT  
POST FROSTED  
FLAKES** 16 oz. Container **\$1.39**  
20 oz. Box **\$1.89**

**J.F.G. INSTANT  
COFFEE** 10 oz. Jar

**369**

**CAMAY  
SOAP** Bath Size **2/\$1.19**

**RENUZIT  
SOLID AIR FRESHENER** 3/7.5 oz. **69¢**

**SHOWBOAT  
PORK &  
BEANS** 15 oz. Can **99**

**BLUE BONNET  
MARGARINE** 1 LB. Quarters  
**59¢**

**ZIPLOC FREEZER  
BAGS** 20 Count Regular  
**\$139**

**ZIPLOC FREEZER  
BAGS** 15 Count Large  
**\$159**

**TIDE  
DETERGENT** 49 oz. Box  
**199**

Limit 1, Please  
with a \$10 or more order

**STAR KIST  
CHUNK LITE  
TUNA** 6 1/2 oz. Can  
In Oil or Water Limit 2

**69**

**HY-TOP HAMBURGER  
BUNS** 8 Pack **2/99¢**  
**PARAMOUNT HOT DOG  
SAUCE** 10 oz. Can **2/69¢**  
**PARAMOUNT HAMBURGER  
DILL  
CHIPS** 32 oz. Bottle  
Kosher or Regular **99¢**

**NEW FLORIDA  
WHITE  
POTATOES** 10 lb. Bag  
**199**

**RED  
GRAPES** LB.  
**89**

**VINE, RIPE  
TOMATOES** LB. **69¢**

**YELLOW  
CORN** 5 Ears **\$1**

**CALIFORNIA  
STRAWBERRIES** 69¢  
Pint

**CRISPY  
CARROTS** 1 LB. Bag **2/59¢**

**HY-TOP  
CHAR-  
COAL** 10 lb. Bag  
**149**

**LUVS  
DIAPERS** 48 Count Medium  
32 Count Large  
**839**

**ZIPLOC  
FOOD STORAGE  
BAGS** 25 Count Box  
**139**

**PRICE  
SMASHER**  
**THIS WEEK'S  
SPECIAL**  
With one filled  
Price Smasher  
Certificate  
**OPEN PIT B.B.Q.  
SAUCE** 18 oz. Bottle  
**45¢**

**PRICE  
SMASHER**  
**THIS WEEK'S  
SPECIAL**  
With one filled  
Price Smasher  
Certificate  
**PLATTER PLEASING  
BACON** 1 LB. Pkg.  
**99¢**

**PRICE  
SMASHER**  
**THIS WEEK'S  
SPECIAL**  
With one filled  
Price Smasher  
Certificate  
**PRINGLES  
POTATO  
CHIPS** 36's  
**63¢**

**PRICE  
SMASHER**  
**THIS WEEK'S  
SPECIAL**  
With one filled  
Price Smasher  
Certificate  
**CORONET  
BATHROOM TISSUE** 4 Roll Package  
**49¢**

**PRICE  
SMASHER**  
**THIS WEEK'S  
SPECIAL**  
With one filled  
Price Smasher  
Certificate  
**J.F.G. SALAD  
DRESSING** 32 oz. Jar  
**79¢**

**PRICE  
SMASHER**  
**THIS WEEK'S  
SPECIAL**  
With one filled  
Price Smasher  
Certificate  
**ZESTA  
CRACKERS** 1 LB. Box  
**39¢**



**SUPERIOR**

Food Markets

Symbol Of Quality



Pepsi  
or  
Coke

8-16 oz. Return plus deposit

**\$1.69**



# Around BROADHEAD

By Mary McWhorter

We were so glad to see Pease Brown back in church Sunday after being out for a long time due to illness. We always miss her and Grace and all others when they are absent. Sister Patty Baker was unable to be with us Sunday. We hope she will be back soon. Sister Oma Sutton was able to be out Sunday for which we are very thankful.

Visitors of Mrs. Mary Jane Randolph and daughter, Linda, and Arvil Burton were Mr. and Mrs. Ray Long, Mrs. Ruby Thompson and Ruth, Mrs. Geraldine Owens of Advance, Ind., Miss Gina Martin, Miss Stella Thompson, Mrs. Maggie Herrin and Mrs. Fanny L. Albright.

Visitors of Mrs. Fanny L. Albright recently were Mrs. Oakley Hammons of Crab Orchard, Mrs. June Latham, Bruce and Alice Latham of Somerset, Mrs. Ruby McWilliams and Mrs. Maggie Ferrin.

Visitors of Cuba, Croley recently were Mrs. Phyllis Benge, Mrs. Martha Helton and Mary McWhorter. Darrell Proctor, Stephen, Kyle Joe and Adam of Covington spent the week end with his parents, Mr. and Mrs. Bob Proctor and Elizabeth and Darrell preached for the Bethel congregation and baptized one into Christ - Delno Mullins, which we all very thankful to witness at the church. Sunday church baptistry after the Sunday evening services. To me, it is such a blessing to see people obey our Lord and go down into the watery grave of baptism to arise



Stephanie LeeAnn Northern celebrated her 12th birthday May 15 with a party of friends and relatives. She is the daughter of Jerry Lee and Evonda Northern of Pine Hill and the granddaughter of Ardella E. Ball of Mt. Vernon and the late Ronnie Lee Ball and Mr. and Mrs. Johnnie Lee Northern of Orlando. Stephanie is a member of the girls' basketball team at Kingston Elementary School.

## COMPLETES COURSE

Pvt. Lillie M. Wilson, daughter of Julia Mills of Carter Drive in Mt. Vernon, has completed an Army administration course at Fort Jackson, S.C. Students were trained in the preparation of military records and forms. Instruction was also given in fundamentals of the Army filing system, typing and operation of office machines.

a new creature in Christ. We hope and pray there will be many others, including my children and grandchildren, also those who have made the start and fell by the wayside restored back to the Kingdom of God. We must all work while we have time as our days are swiftly passing and we know not the hour when our Lord may come to call us home. If we miss our heavenly home, we have missed all that will ever be of any benefit to us.

Mrs. Mae Doan was Thursday evening guest of Mrs. Bertha Adams and Mrs. Mary McWhorter. Mrs. Dwan, Vickie and Derek Bradley of Mt. Knox were Sunday visitors of Morris and Alpha Adams.

Mrs. Lou Payne isn't feeling so well at this writing. We wish better health for her. Tuesday afternoon guests of Mr. and Mrs. Marshall Smith of Crab Orchard were Mrs. Christine Brown and daughter, Mrs. Doris Caldwell of Broadhead, Mrs. Lillian Brooks of Quail

Week end guests of Mr. and Mrs. George Adams were Mr. and Mrs. Charles Proctor of Hamilton, Ohio, Mr. and Mrs. Don Cash and daughter, Donna Lynn, Mr. and Mrs. Jerry Adams of Mt. Vernon, Mr. and Mrs. Bruce Sargent of Berea, Earl Adams, Doug Adams, Mrs. Martha Stephens and Dwight Bowling.

Mrs. Belle Lear Coffey is expected to return to her home in Broadhead Thursday of this week after an extended stay in Indiana with her daughters, Mrs. Stella Beal and Mrs. Hortense Shultz and husband. We welcome the Elmer Saylor and the Stallworth families on the Broadhead-Conway Road.

Mrs. Mildred Osborne is very ill in the UK Medical Center in Lexington. We hope and pray she will recover.

Mrs. Beulah Barker, who has been confined to the hospital for the past two weeks has returned to her home to recuperate and is confined to her bed. Her sister, Mrs. Blanch Herrin of New Hope, Ohio is with her at the present. We hope she continues to improve and can be back up and around in her wheelchair soon. We all love you Beulah.

Visitors of Elva Mobley and Deb and Maymie Long Sunday afternoon were Mr. and Mrs. Wallace Brown. Other visitors recently were Mr. and Mrs. Jimmy Blevins and Henry Brown.

Saturday evening visitors of Mary McWhorter were Mrs. June Todd, Mrs. Mary Adams, Mrs. Nell Craig and Mrs. Clara Proctor. I surely enjoyed their visit.

Sgt. First Class Joe Bussell was in Ft. Knox over the week end for tank firing exercises. Billy Bussell has returned home from the Central Baptist Hospital in Lexington and is slowly improving. We wish better health for Billy.

Ernest Robbins remains in the Central Baptist Hospital recuperating from pneumonia. We hope he will be better soon.

Visitors of Mrs. Grace Brown and daughter, Evon, were Mrs. Randy Thompson of Maryland, Mr. and Mrs. Bill Canedy of Cincinnati,

Ohio, Mrs. Jewell Demk, Mrs. Bonnie Lawrence, Mrs. Marie Alcorn, Mrs. Georgia Thompson and Robin, Mrs. Mary E. Carson. A little bird told me Mary E. had a birthday May 21st. Poor old Mary is getting old, I'm forgetful but I believe she is getting up toward 95.

Mr. and Mrs. Ernie Todd were Saturday evening dinner guests of their daughter, Mrs. June Denney, Mr. Denney, Joe, Jason and Gaylan.

Mrs. Martha Burdette, mother of Elmer Burdette, and Elsie Burdette, is a patient in the Berea Hospital. We hope and pray she will be well soon.

Mr. and Mrs. Carl Gill of Frankfort returned to their home Monday after spending a week in their Broadhead home.

Mrs. Lou Payne isn't feeling so well at this writing. We wish better health for her. Tuesday afternoon guests of Mr. and Mrs. Marshall Smith of Crab Orchard were Mrs. Christine Brown and daughter, Mrs. Doris Caldwell of Broadhead, Mrs. Lillian Brooks of Quail

and Mr. and Mrs. Homer Denny. Mr. Smith is suffering from a broken ankle. Mrs. Smith wasn't feeling so well either but she stated that it sure helped her up for her friends to come visit her and to talk with her. Mrs. Smith is the sister of Edna Caldwell of Rt. 1, Broadhead and was formerly Dessie Scott. We wish them both better health and to get well real soon. Dessie is confined to her bed.

Mr. and Mrs. Ernie Todd of Eubank were Sunday afternoon guests of John Craig and Mr. and Mrs. Willie Taylor. Corey Carson Craig was on the sick list Saturday and Sunday but was able to return to school Monday.

Saturday week visitors of Margaret Bradley were her niece and nephew, Mrs. Teresa Lyons and Frankie Anderson of Frankfort. Also, this past Saturday, her sister, Mrs. Irene Watkins, and her daughter, Debbie, of Lancaster visited Margaret. They drove to Keavy to a nursery and had dinner at the Cracker Barrel.

The Mt. Vernon Signal Mr. and Mrs. Monroe Renner and Mrs. Marie Robbins were in London Saturday visiting Mrs. Dora Taylor at the Laurel Heights Nursing Home. Mrs. Taylor remains about the same. Mrs. Marie Robbins was Wednesday guest of her brother, Monroe Renner and Mrs. Renner.

Mr. and Mrs. Bob Adams spent Saturday night

Thursday, May 24, 1984 P-9 and Sunday with Mrs. Adams' brother, James Clark and Mrs. Clark at Stanford. Dr. and Mrs. Tinsley Stewart of Louisville visited his aunt, Mrs. Dan Gray Sunday afternoon. He is moving his family to Milwaukee, Wisconsin where he is to be located the next two years. Also Mr. and (Cont. to 18)

## Jim's Body Shop & Used Car Sales

Complete Auto Body Repair & Refinishing

USED CARS	USED TRUCKS
1980 Olds Cutlass	1977 Ford Short Bed, Std.
1979 Ford Mustang, 4 spd.	1976 Ford, 1 Ton, 4 Spd.
1978 Olds 98 Regency, 4 Dr	1972 GMC 6500 w/cattle bed
1978 Chev. Malibu, 4 Dr.	1971 Chev. w/20 ft. bed
1977 Mercury Comet, 4 Dr.	1968 Ford F700, 18 ft. van
1977 Dodge	
1974 Pontiac Grand Prix	

U.S. 25 SOUTH Next to Superior Supermarket

# AUCTION

## 200 ACRE FARM AND TIMBER

### SATURDAY, JUNE 2, 1984, AT 10 A.M.

#### KNOWN AS THE ED & MYRTLE COOK FARM

#### LOCATED IN THE WILLAILLA & BANDY COMMUNITIES

**DIRECTIONS TO THE AUCTION:** From Somerset Lake Hwy. 27 North approximately 7 miles to Hwy. 635 turning East and go approximately 4 miles to Hwy. 39 turning North on Hwy. 39 and go approximately 6 miles to Hwy. 935 turning West on Hwy. 935 and go approximately 1.9 miles to intersection, turning West on blacktop road and go 7/10 miles to the farm.

**THIS IS AN ALTERNATE ROUTE DUE TO PART OF HIGHWAY 39 BEING CLOSED.**

**DIRECTIONS FROM WILLAILLA STORE:** Take blacktop Hwy. known as Willilla Walnut Grove Road approximately 1.3 miles to the property.

**"WATCH FOR AUCTION SIGNS"**

**WE HAVE BEEN COMMISSIONED BY THE OWNERS TO SELL ON THE ABOVE DATE AND TIME, THE FOLLOWING:**

### FARM TO BE SOLD IN 7 TRACTS

#### TRACT NO. 1

CONSISTS OF 61.6 ACRES

This is a 20x20, 2 car garage, frame with metal roof, in good state of repair.

This is a 20x24 crib with metal roof and in good state of repair.

This is a 49x62 (approximately) barn including sheds and has metal roof and used as stock and tobacco barn.

This is a 32x24 combination stock & tobacco barn in good state of repair.

This is a 48x65 combination stock and tobacco barn including sheds with metal roof, still in good useable condition.

This is a 22x28 storage building with concrete foundation, w/ metal roof, in good state of repair.

This is a 34x34 combination tobacco and stock barn with metal roof in fair state of repair.

**TRACT NO. 2**

Fronting on Geo. Todd Road and consisting of 38.38 acres of which approximately 30 acres is extra good pasture or cropland, balance in timberland with 3 ponds for stock water. This tract lies near of Tract No. 1.

This is a 34x34 combination tobacco and stock barn with metal roof in fair state of repair.

**TRACT NO. 3**

One South side of Hwy. consisting of 28.14 acres of which approximately 4.50 acres will be pastureland with the balance in timberland, Bee Lick Creek runs thru this tract. Tract No. 3 has no buildings on tract but approximately 1,800 ft. of road frontage and lying on Hwy. from Tract No. 1.

**TRACT NO. 4**

Consisting of 43 acres (more or less) of which approximately 29 acres is extra good pastureland or cropland, with extra large pond for water supply.

**TRACT NO. 5**

Contains 8.74 acres and fronting on old county road which is practically all in woodland with one of the best springs and water supply in Putnam County. Also one of the prettiest sites for building a cabin which you would enjoy hope to find.

**TRACTS NO. 5 AND 6**

**TRACTS 5-7 HAVE ENTRANCE FROM POPLAR GROVE BAPTIST CHURCH ROAD**

**TRACT NO. 7**

Consists of 11.29 acres and joining tract No. 6 on West side of farm which has approximately 7/8 pastureland and the balance to be in woodland, this tract borders Bee Lick Creek and would also make an ideal recreational tract of ground.

**TIMBER: THIS FARM HAS APPROXIMATELY 32-35 ACRES OF GOOD MERCHANTABLE TIMBER WITH TIMBER BEING MOSTLY ON TRACTS 1, 2, 5, 6, 7. EXTRA GOOD STAND OF MIXED CUTTABLE TIMBER OF DIFFERENT SPECIES AND READY FOR CUTTING. TIMBER WILL BE OFFERED SEPARATELY ON ENTIRE FARM AND THEN WITH THE FARM AS A WHOLE. CITY WATER AVAILABLE TO TRACTS NO. 5 AND 6. TOBACCO ALLOTMENT FOR 1984-1985. FARM HAS NEW SURVEY-STOP BY OR PHONE OUR OFFICE FOR PLAT DESCRIPTION.**

SALE CONDUCTED BY:

**Samuel Ray Godby**  
REALTY & AUCTION CO.  
215 OAKS STREET, BATES  
SOMERSET, KY

Specialty Buy Godby, Broker & Auctioneer  
Leonard Sears, David Mass, Jim Butt  
Ray Godby, Appraiser/Auctioneer

## THE BANK OF MT. VERNON

**THE STEPHEAD BANK**

### Announces New Banking Hours

EFFECTIVE MAY 19TH

## LOBBY

Monday thru Friday 9:00 a.m. - 3:00 p.m.

## DRIVE-THRU

Monday thru Thursday 9:00 a.m. - 3:00 p.m.

Fridays 9:00 a.m. - 6:00 p.m.

Saturdays 9:00 a.m. - 12 noon

## WALK-UP

Saturdays 9:00 a.m. - 12 noon



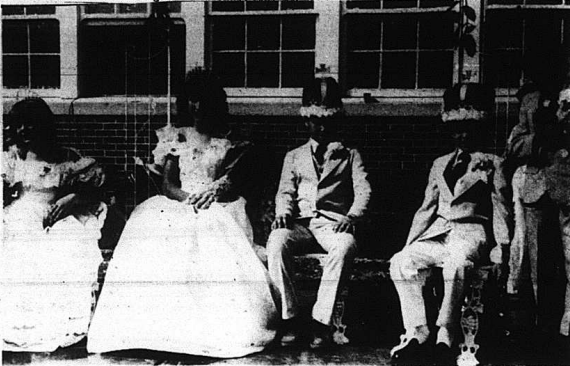

Brandi DeBorde and Jarrod Amyx, both 8th graders, were crowned King and Queen by Mayor Roland Mullins as the climax to Saturday's P.T.A. Spring Fling at MVES. Chosen Prince and Princess were Tabitha Bell and Nikki Helton, second graders.

Brandi is the daughter of Mr. and Mrs. Bobby DeBorde; Jarrod is the son of Mr. and Mrs. Tex Amyx; Tabitha is the daughter of Mr. and Mrs. Larry Bell and Nikki is the son of Mr. and Mrs. Donnie Helton.



ROYALTY AT ROUNDSTONE. . . Shown in the above photo are the Prince and Princess and the King and Queen of the Roundstone Spring Fling, which was held last Friday night at the Grade school. The Prince and Princess were Cheyenne Sexton and Scotty Joe Bullens. Cheyenne is the daughter of Mr. and Mrs. James Sexton and Scotty is the son of Mr. and Mrs. Billy Joe Bullens. The King and Queen were Theresa Burdette and Michael Spires. Theresa is the daughter of Mr. and Mrs. Gary Burdette and Michael is the son of Mr. and Mrs. Hobert Spires.



Chad Allen, 3-year-old son of Mr. and Mrs. Deniz Allen, takes a shot at the ring toss during Saturday's Spring Fling at MVES. Looking on are Paula Clark, a teacher at

MVES who was "manning" the booth; Mrs. Allen and Brian Carter, son of Mr. and Mrs. Larry Carter.

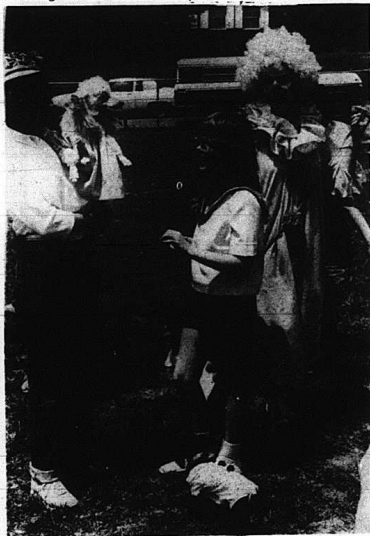

As part of Saturday's Spring Fling, a pet show was held. Some of the participants are shown in the above photo. Mrs. Beth Nore, holding Michelle, her daughter, Jennifer and Mrs. Lil Adams with Gigi (behind Jennifer) and Sammy.



Judy Bullock, P.E. teacher and basketball coach at MVES, climbs back on the board after being dumped into the water at the "dunking machine" Saturday. This booth was one of the favorite activities of the Spring Fling.

## Rockcastle Raceway News

Friday night, May 18, 1984

John Holt of Independence returned to Rockcastle County Raceway Friday night to try and recapture his fallen Super Modified Late Model track record. Although he failed to set a new track record, he was able to set the fast time of the night and go on to win the Feature. Holt and Matt Gilardi, Cincinnati, Ohio exchanged the lead five times within three laps before Gilardi's car failed and was forced to go out. Former feature winner Billy Teegarden ran a strong second, closely followed by Dale Atwood, Robert Hensley and Denver Mayfield, Jr. Gilardi won the Trophy Dash and Terry Keltner won the heat.

In the Super Street Stock division, Lowell Coffman, McKinney, Ky., won the feature ahead of Wendell Hunter, Tom Curtsinger, Dennis Selby and Wayne Todd. Bill Martin, Crab Orchard, set fast time and the Trophy Dash was won by Curtsinger with the heat going to Hunter.

The Bomber division saw Steve Hubbard, London, set the fast time and go on to win the feature after battling with Chuck Helton for several laps. Helton ran second then Ronnie Burdette, Lowell Bowling and Anthony Reams. Lowell Bowling, E. Bernstadt, won the Trophy Dash.

The current point leaders in each division are: Billy Teegarden-Super Modified Late Models; Wayne Todd-Super Street Stocks and Tim Yeager and Ricky Centers, still tied in the Bomber division.

Sunday, May 20, Mud Sling  
Sunday afternoon was the first Mud Sling of the season at the Rock and the winners of the six classes were:

Dune Buggies - Lee Bullock, Orlando.  
Jeep - John White - Gardner Co. #WD Keith Locker, Paint Lick.  
Modified #WD - Jeff Gray, Harrodsburg.  
Stock #2WD - Steve Hub-

lard, London.  
Open Class - Charlie Smith, Richmond.

In the extra events held at the Mud Sling, Jonathan Philbeck, Orlando, won the 10 and under bicycle race; Robin Stewart, Orlando, won the 11 and up bicycle race; William Allen, London, won the foot race; John Rigby, Orlando, won the children's run thru the mud race and Lana Binder, Danville, won the women's run thru the mud race. There are four more Mud Slings scheduled at Rockcastle Co. Raceway this season. Friday night, May 11, 1984.

Billy Teegarden of Independence made it two for two when he won his second Super Modified Late Model Feature at Rockcastle Co. Raceway near Mt. Vernon Friday night.

Teegarden powered his Medlock Machine Dazzler Chassis wedge into Victory Lane while being chased the entire race by Matt Gilardi of Cincinnati, Ohio and the rest of a fine sixteen car field.

Rounding off the top five were Ron Allen, Florence; Dave Breeding, Richmond, Ind. and Richard Smith, Russell Springs. "Big Daddy" Paul Fiestriker of Danville broke John Holt's track record on two of his three qualifying runs

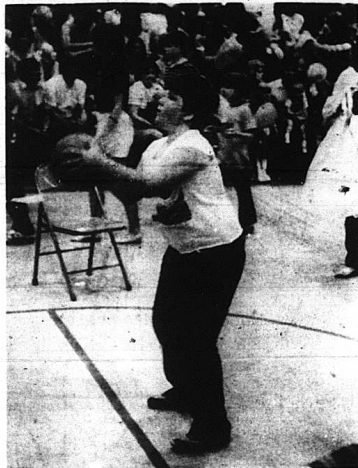

Michael Blair of Fairview, son of Mr. and Mrs. Gary Blair is shown in the above photo participating in the basketball shooting contest at the recently held Roundstone P.T.O. Spring Fling. The event was held by the P.T.O. to raise money for air-conditioning at Roundstone school.



# Large Selection of Memorial Flowers

Open Memorial Day

Perfect flowers for grave decorating

Prices start at \$2.99

## Franklins

West Gate Shopping Center Mt. Vernon

Store Hours: 9-8 Mon. - Sat. 12-6 Sunday



# Quail

By Vivian Owens

Roxanne Reynolds spent the week end with Florence Albright and Mr. and Mrs. Harold Reynolds and Joey. Mr. and Mrs. Billy Owens and sons were dinner guests Sunday of Mr. and Mrs. Tilton Owens.

Mrs. Davie McClure, Mrs. Bill Stevens and Mrs. Delta Brown visited Florence Albright last week. Dinner guests Sunday of Florence Albright and

## "OLYMPIC FLAME"

(Cont. From Front)

carry the flame her designated one mile through the Berea College Campus and the streets of Berea until it is taken by someone else.

The torch should be carried across the Rockcastle County line sometime around 4 p.m. and be in Mt. Vernon by about 5 p.m. as it is carried south down U.S. 25.

Anyone participating in the run must donate money to the Olympic Committee and the communications company AT&T has picked up much of the tab of the tour through southern Kentucky.

This is a once in a lifetime experience that will be remembered by all for years to come. The summer Olympic Games will begin early in July and will be started by the lighting of the Olympic Flame by this very torch.

Mr. and Mrs. Harold Reynolds and Joey were Mr. and Mrs. Elmer Ponder, Tana and Donna Bullock, and Roxanne Reynolds, Mrs. J.C. Reynolds and Rhonda were afternoon visitors.

Mr. and Mrs. Harold Reynolds and Joey, Mrs. Jackie Lawrence, Mrs. Charles Lawrence and Roxanne Reynolds visited Mr. and Mrs. Clifton Reynolds Sunday afternoon.

Jamie Reynolds and Rusty and Jeremy Owens spent Friday night with Mr. and Mrs. Elmer Ponder.

Mr. and Mrs. Estil J. Owens and Vicki of Ohio visited his parents, Mr. and Mrs. Benton Owens, Sunday.

Mr. and Mrs. Ronald Rogers and Mrs. Wayne Todd visited Mrs. Willie Todd Sunday.

Mr. and Mrs. Homer Ping visited her aunt, Mrs. Pat Baker, Wednesday afternoon.

Mrs. Francis Barr and Mrs. Gracie visited Verna Lewis Wednesday afternoon.

Mr. and Mrs. Ronnie Brown and daughter visited his motel, Mrs. Christine Brown, Saturday evening.

Sunday afternoon visitors of Mrs. Pattie Baker were Mrs. Christine Brown, Mrs. Billy Joe Brown and son Mrs. Benton Owens visited her in the evening.

Mr. and Mrs. Robert Hayes and Sandy and Mr. and Mrs. Lowell Mink and Kenny visited Mr. and Mrs. Butch Carl and family and Mr. and Mrs. Steve Tracy and Angela Saturday at

Versailles.

Mrs. Joyce Lipton visited her aunt, Mrs. Charlie B. Owens and Mr. Owens Friday evening.



# Mt. Vernon Lions Club 1st Annual

## Election Pancake Breakfast

AT

# Druther's Restaurant

May 29th

Ticket \$3.00 Each

6 a.m. to 9 a.m.

Ticket May Purchased From  
Any Club Member or at Door.

# Tutoring

Are you concerned about your child's low grades? All my students tell me their low grades make them feel bad about themselves.

## The Help Your Child Needs is HERE.

Intensive classes in math and reading comprehension are now being scheduled. (Low grades in social studies, reading and science indicate a need for help in reading comprehension).

Classes begin the week of June 11 and last eight weeks. Each group will meet for one two-hour session a week. No homework is required.

Call now before classes are filled.

Ask for Claretta Hodges at 6-2765 or 256-5923

(I received my teaching certificate from Eastern Kentucky University).

1984-85 BY

## GENERAL FUND

Co. Judge Exec. salary	16,411.
Dep. Co. Judge Executive-salary	3,000.
Admin. Assistant-salary	6,300.
Co. Judge Exec. office supplies	1,000.
Co. Attorney-salary	6,000.
Co. Attorney-secretary salary	1,200.

County Court Clerk	15,000.
County Clerk-fee	2,500.
County supplies for county clerk	5,500.

sheriff fees	1,320.
sheriff bond	150.

Property Valuation Adm. Stat. Cont.	7,000.
-------------------------------------	--------

Board of Supervisors	63.
----------------------	-----

County Treasurer, salary	4,410.
Co. Treas-office supplies	700.

Magistrates Expenses	5,000.
----------------------	--------

Law Librarian, Salary	1,800.
-----------------------	--------

Janitor-Salary	4,800.
Courthouse materials & Supplies	3,000.
Courthouse utilities	5,000.

Election Commissioners	3,000.
Election officers	6,700.
Election tabulators	100.
Election materials & supplies	300.
Polling place rentals	560.
Election printing & advertising	9,700.
Miscellaneous expense	2,000.

County Coroner, salary	2,400.
County Coroner, fees & expenses	600.
Deputies, co. Coroner	1,200.

Total General Gov't	102,914.
---------------------	----------

Landfill Expenses	3,000.
Dog Warden-salary	1,950.

Total Health & Sanitation	4,950.
---------------------------	--------

General Home Relief	1,000.
Rockcastle Ambulance Service	9,000.

Total Charities, Corrections	10,000.
------------------------------	---------

Co. 4-H Agent	4,875.
Brodhead Fairground-utilities, etc.	1,800.

Total libraries & Education Serv.	6,675.
-----------------------------------	--------

Temporary Loans-principal	15,000.
Temporary Loans-interest	650.
Courthouse bldg. payment	12,375.

Total Gen. Fund Debt Service	30,955.
------------------------------	---------

Commodity Distrib. Wages	2,340.
Miscellaneous Current Expenses	1,153.
Reserve for Emergencies	2,000.
Soc. Sec. -emplr. share	5,000.
Retirement-emplr. share	4,000.
Area Devel. Dist. -Contribution	2,760.
KACO Contribution	500.
Rock. Co. Indust. Dev. Authority	2,000.
Co. Judge Exec. Assoc. dues	200.

Total Gen. Fund unclass.	19,953.
Grand Total Gen. Fund	176,447.

## COUNTY ROAD FUND

Road Maintenance-labor	91,200.
Road Maintenance-Materials	194,000.

New Road Machinery	21,000.
Road Supervisor-salary	15,600.

Road Fund Temporary Loans principal	20,000.
Road Fund Temporary Loans interest	200.

Road Fund Soc. Sec. emplr.	7,500.
----------------------------	--------

and retirement emplr.	6,600.
Cumulative Comp.	3,400.
Unempl. Insurance	2,000.

TOTAL ROAD FUND	361,500.
-----------------	----------

## OTHER FUNDS

Jail Fund	114,787.
Jail Construction	39,226.
Timber	3,800.

TOTAL OTHER FUNDS	157,813.
-------------------	----------

## REVENUE SHARING FUNDS

Radio Dispatcher	600.
Sheriff-tax bill expense	4,000.
Fire Departments-Gas	700.
Fire truck payment	8,420.

Rescue Squad-contr.	500.
---------------------	------

TOTAL PUBLIC SAFETY	14,220.
---------------------	---------

Garbage Contract-exp.	28,500.
Dog Warden-salary	1,950.
Co. 4-H agent-salary	4,875.
Soil Conser-dis contrib	1,000.

TOTAL ENVIR. PROTECTION	36,325.
-------------------------	---------

Road Maint-Salaries	4,313.
Road Maint-Materials	4,435.

TOTAL PUBLIC TRANSPORTATION	8,748.
-----------------------------	--------

Red Cross-contrib.	500.
Rockcastle Amb. Service	9,000.

TOTAL HEALTH	9,500.
--------------	--------

Jaycees contrib.	500.
Rock Fairgrounds	1,800.

TOTAL RECREATION	2,300.
------------------	--------

Library-aid Salary	3,335.
Library utilities	4,335.

TOTAL LIBRARIES	7,635.
-----------------	--------

Senior Citizen Nutr. Aid	6,860.
Senior Citizen Contrib.	4,000.
Cumberland Com. Care Cont	1,000.

TOTAL SOCIAL SERVICES	11,860.
-----------------------	---------

County Officials-Salaries	28,686.
Soc. Sec. Ret. emplr share	14,900.
Insurance Local Gov. Fund	9,000.
Work Comp	3,000.
Unemploy Insurance	2,000.
Auditor-expense	5,000.
Magistrates-salaries	30,003.

TOTAL FINANCIAL ADMIN	92,588.
-----------------------	---------

## Revenue Sharing, continued

Courthouse-utilities	15,900.
Courthouse-materials	3,000.

Total Construct., Maint.	18,000.
--------------------------	---------

TOTAL REVENUE SHARING FUND \$	201,176.
-------------------------------	----------

## Economic Assistance Fund

Landfill-renovation	4,076.
---------------------	--------

Total Environ. Protection	4,076.
---------------------------	--------

Total Economic Asst. Fund	\$ 4,076.
---------------------------	-----------

General Fund Est receipts	175,447.
Road Fund Est receipts	661,500.
LGEA Fund Est receipts	4,076.
Jail Fund Est receipts	114,787.
Timber Fund Est receipts	3,800.
Revenue Sharing Est receipts	201,176.

TOTAL	860,786.
-------	----------

RESOLUTION Relating to the Annual Budget Appropriations. Whereas, a proposed use hearing was held on the 7th day of May, 1984; A public hearing will be held by Rockcastle County at the County Courthouse on June 5, 1984 at 10:00 a.m. for the purpose of obtaining written and oral comments of citizens regarding the proposed annual budget and the use of Revenue Sharing Funds and Local Government Economic Assistance Funds as contained in the budget, as summarized below:

## County of Rockcastle Summary of Proposed Annual Budget

### General Fund Appropriations

Category	Amount
General Government	\$102,914.
Protection to persons & property	0.
Health and Sanitation	4,950.
Public Health, Charities and corrections	10,000.
Libraries & Other Educational Activities	6,675.
Debt Service	30,955.
Miscellaneous	19,953.
Total	\$175,447.

### Road Fund Appropriation

Category	Amount
Salaries	\$91,200.
Road Maintenance	194,000.
Machinery Repairs & Rental	21,000.
Road Supervisor Salary	15,600.
Road Fund, Temporary loans, principal & interest	20,200.
Road Fund, Soc. Sec., Retirement, Work. Comp., Unemp. Ins.	19,500.
Total	\$361,500.

### Revenue Sharing Fund Appropriations

Category	Amount
Public Safety	14,220.
Environmental Protection	36,325.
Public Transportation	8,748.
Health	9,500.
Recreation	2,300.
Libraries	7,635.
Social Services for the Poor or Aged	11,860.
Financial Administration	92,588.
Capital Construction, Maint., or Equipment	18,000.
Total	201,176.

### Local Government Economic Assistance Fund Appropriations

Category	Amount
Environmental Protection	\$4,076.

### Jail Fund Appropriations

Category	Amount
Personnel	79,587.
Operations	33,200.
Equipment	2,000.
Jail Construction	39,226.
Total	154,013.

### Timber Fund

Category	Amount
Timber Fund	3,800.

Public Inspection: The County's proposed 1984-85 budget is available for public inspection at the office of the County Judge/Executive during normal business hours.

Interested persons and organizations in Rockcastle County are invited to the public hearing to submit written and oral comments on the proposed uses of Revenue Sharing Funds and Local Government Economic Assistance Funds as they relate to the County's entire budget. Any person who cannot submit written comments or attend the public meeting, but wish to submit comments should call the Office of the County Judge/Executive by June 4, so the county may make arrangements to secure their input.

Adopted this 17th day of May, 1984 by 5 yeas and no nays.

/s/ Bob Jasper  
County Judge Executive

Attest:  
/s/ Irene Bales  
County Clerk



# Area deaths & funerals

## MRS. CORDIA CASH

Mrs. Cordia Cash, 82, of Rt. 1, Brodhead, died Thursday, May 17, 1984 at the Rockcastle County Hospital after a long illness.

She was born March 19, 1902 in Pulaski County, the daughter of the late Rice and Elvina Acton Singleton, and was a member of the Ottawa Baptist Church.

Survivors are four sons, Gaffer, Walter and Paul Cash, all of Rt. 1, Brodhead and Carlos Cash of Brodhead; three daughters, Mrs. Maxine Daugherty, Mrs. Wilhene Burton and Mrs. Joann Brown, all of Rt. 1, Brodhead; two brothers, Levi and Garland Singleton, both of Cincinnati, Ohio; a sister, Mrs. Lelia Hunter of Decatur, Ala.; 8 grandchildren and 8 great grandchildren.

She was preceded in death by her husband, Homer Cash and by one daughter, Phyllis J. Cash.

Funeral services were held Saturday afternoon, May 19 at the Ottawa Baptist Church with Bro. Shelby Reynolds and Bro. R.C. Flynn officiating. Burial was in the Ottawa Cemetery.

Watson Funeral Home was in charge of arrangements.

## MRS. LINDA MAHAFFEY

Mrs. Linda Mahaffey, 74, of Rt. 2, Livingston, died Thursday, May 17, 1984 at the St. Joseph Hospital in Lexington after a long illness.

She was born February 22, 1910 in Virginia, the daughter of the late Willie and Mary Sandlin Miller and was a member of the Pleasant Run Baptist Church.

Survivors are one son, Jack Mahaffey of Louisville; a daughter, Mrs. Audrey Wood of Livingston; a sister, Mrs. Bessie McQueen of Richmond; 13 grandchildren and 15 great grandchildren.

She was preceded in death by her husband, Jim Mahaffey, and by four sons and one daughter.

Funeral services were held Saturday, May 19 at the Cox Funeral Home Chapel with Bro. Wayne Henson officiating. Burial was in the Bales Cemetery.

## ROBERT LEE KIRBY

Robert Lee Kirby, 78, of Reading, Ohio died Saturday, May 19, 1984 at the Deaconess Hospital in Cincinnati, Ohio after a long illness.

A native of Rockcastle

County, Mr. Kirby was the son of the late Thomas and Alice Doan Kirby and was a member of the Church of Christ of West Chester, Ohio.

Survivors are two sons, Kenneth and Lloyd Kirby, both of Cincinnati, Ohio; three daughters, Wilma Castle, Glenna Kobus and Norma Hargett, all of Cincinnati, Ohio; two brothers, Irvin and Arlie Kirby and three sisters, Cordia Browning, Martha Phelps and Rebecca Sturgill. 21 grandchildren and 25 great grandchildren also survive.

Funeral services were held Tuesday, May 22 at the West Chester Church of Christ with burial in the Oak Hill Cemetery in Cincinnati, Ohio.

Schmidt-Dhonau Funeral Home in Reading, Ohio was in charge of arrangements.

## MRS. FREDA FERN MONK

Mrs. Freda Monk, 73, of Mt. Vernon, died Tuesday, May 15, 1984 at the Rockcastle County Hospital after a long illness.

She was born in Hopkinsville on November 15, 1911, the daughter of the late Carl and Lula Strickland Bozell and was a member of the Methodist Church.

She was a cook for the Mt. Vernon Restaurant for over 20 years.

Survivors are her husband, Dewey Monk, of Mt. Vernon; five sons, Carlos Monk of Hazard, Donald, Paul, Roger and Leroy Monk, all of Mt. Vernon; five daughters, Mrs. Barbara Thompson of Biloxi, Mississippi, Mrs. Joyce Moore of Lexington, Mrs. Sue Prestholt of Hanlontown, Iowa, Mrs. Alpha McClure and Mrs. Mary Hayes, both of Mt. Vernon; one brother, Donald Bozell of Hopkinsville; 31 grandchildren and 16 great grandchildren.

She was preceded in death by one son, two brothers and one sister.

Funeral services were held Thursday, May 17 at the Cox Funeral Home Chapel with Bro. Cecil Dailey officiating. Burial was in the Maret Cemetery.

## "MRS. ETHEL GRIFFIN"

(Cont. From Front) daughters, Mrs. Alma Jean Dewberry of Aiken, South Carolina and Mrs. Elizabeth Oliver of Mt. Sterling; two brothers, Bentley Hilton of Richmond and Evans Hilton of Frankfort; four sisters, Mrs. Lela Mae Turner and Mrs. Ruth Lambert, both of Mt. Vernon and Mrs. Verna Hoskins and Mrs. Lorene

Patton, both of London; two grandchildren and four great grandchildren.

She was preceded in death by her husband, John W. Griffin, and one granddaughter, Mrs. Peggy Ann Robbins Moneth.

Funeral services were conducted Tuesday, May 22 at 2 p.m. at the Dowell and Martin Funeral Home Chapel with Rev. Albert Griffin, Rev. Harvey Pensol and Dr. Charles Hedrick officiating.

Burial was in the Elmwood Cemetery.

Active pallbearers were: Joe Lambert, Jimmy Lambert, Bill Towery, David Joe Griffin, Jimmy Jones, Shane Owens, Bige Towery and Willie Lee Hiatt. Honorary pallbearers were descendants of the First Baptist Church.

## "Joel "Buster" Gentry"

(Cont. From Front) Mr. Gentry, who was serving his second term on the council, also served as Rockcastle County Surveyor for 16 years and was a carpenter. He attended the Chestnut Ridge Church of Christ.

Born June 28, 1914 in Rockcastle County, he was the son of the late Eugene and Rachel Jones Gentry.

Survivors are his wife, Mrs. Jane Perciful Gentry of Mt. Vernon; one daughter, Mrs. Jennifer Morgan of Mt. Vernon; two step daughters, Mrs. Sharon Griffin of Cincinnati, Ohio and Mrs. Rita Hayes of Rt. 3, Brodhead; one step son, David E. Morgan of Route 1, Brodhead; one sister, Mrs. Geneva Doan of Mt. Vernon; one half sister, Mrs. Edna Pittman of Mt. Vernon; a half brother, Harold Kirby of Mt. Vernon; 7 step grandchildren; a step great-granddaughter and several nieces and nephews.

Funeral services were held Wednesday afternoon, May 23 at the Cox Funeral Home Chapel with Bro. Amos Owens officiating. Burial was in the Oak Hill Cemetery.

## "RABIES CLINIC"

(Cont. From Front) reports are concentrated in the area around Lake Linville.

Due to these reports, three rabies clinics have been scheduled by the Rockcastle County Health Department for the following dates and locations:

Tuesday, May 29, 3:30 to 5:30, at the Rockcastle Co. Health Center (across from Western Auto) in Mt. Vernon.

Wednesday, May 30, 3:30 to 5:30, Brodhead School.

Thursday, May 31, 3:30 to 5:30, Conway Post Office.

The width of a bolt of light-

ning is only about six inches.



The Special Education Class at the Family Life Center at Kentro Valley was entertained last week by Barnum and Bailey Ringling Bros. Clown Bill Hanna of Louisville. Hanna performed for the class for

about 30 minutes with such antics as shown in the above photo. The students pictured are, from left: Sylvia Jones, Holly Ann Hines, Donnie Richards, Patty Richards and Carol Ann Stovall.



During the recent 4-H Teachers Appreciation Day, elementary school teachers and school staff were recognized by 4-H for the outstanding job they have done this year. Above, students from Mrs. Fybas' class at

Roundstone served refreshments to Mrs. Monk and presented her with a carnation. Refreshments were provided by Pepsi Cola and Rainbo bakers.

# You Always Wanted To Be Ahead Of The Gang...

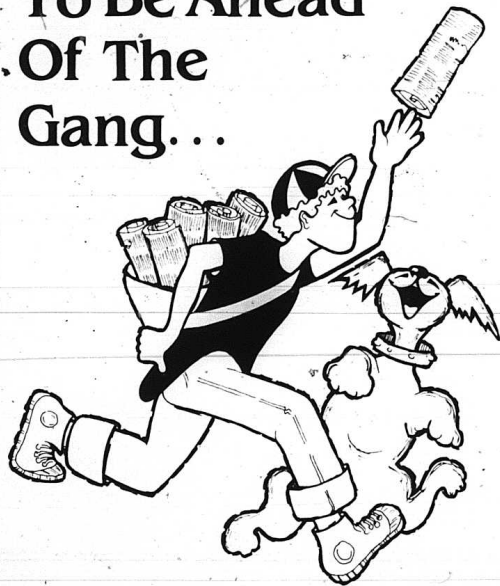

## We built a bank to keep you there.

You were the first kid in your class to land a paper route. Or to turn in that tough assignment. Or to make first-string varsity. You were a step ahead and you loved every minute of it.

Now, with even more responsibility on your shoulders, it's just as important to be a step ahead... financially.

That's precisely our business. We're on top of money matters because we're more alert to opportunities, more aware of financial trends, more up-to-date in handling money. We're geared to keep you in front. To stay.

Step ahead with us. Because we know how much it counts to be first.



THE BANK OF MT. VERNON  
MT. VERNON, KENTUCKY 40456

**Auction**

**Saturday, May 26 1984 1:00 m**

**DICK ALCORN FARM**

**45 Acres**  
more or less



At the top of Big Hill on Burnt Ridge Road, just off Highway 421. Approximately 4 miles from Berea in Rockcastle County.

This very well improved 45 acre farm will be sold May 26th at Auction. Large country home with living room, dining room, large den with fireplace, bath, woodburning fireplace in paneled living room, bay window, modern kitchen, attached double garage. Basement has three rooms finished and outside entrance.

Good five bent barn with lower half of concrete block and with a loft. Large shop building. There is a cistern and also city water supply. Good ponds and 782 lb. tobacco base.

This farm will produce and make an ideal country home.

**YOU BE THE JUDGE**

OWNERS: HEIRS OF DICK ALCORN

**Miller-Patton Auction Co.**

HERSHEL MILLER  
Brokers

RICHMOND, KY.  
1-606-823-5668

JOHN PATTON  
Auctioneers



# Apply for SS number first

People in the Rockcastle County area who expect to need a Social Security number should remember to apply for it before they must have the number, Bob Anderson, Social Security manager in Richmond, said recently.

People should apply for a number at least 3 weeks before the number is needed. This length of time is down from the 4 to 6 weeks it used to take, Anderson said. The reduction in time has taken place because Social Security is in the process of modernizing its computer systems. This is one of the first results of this effort.

When applying, a person must have evidence of age, identity, and citizenship or legal alien status, Anderson said. In addition, a person 18 or older who is applying for the number the first time must appear in person.

or hospital record of birth or a religious record of birth or baptism established before age 5. Only if these records do not exist should other evidence be submitted.

Evidence of identity can be any document showing identifying data such as physical description, photograph or signature. Examples include driver's license, voter's registration, school record, report card, identification card, marriage record, divorce decree, draft card, military ID, building pass, baby's hospital wrist band, adoption record or organization membership.

People applying for a duplicate card to replace one lost must provide evidence of identity. Also, a person who wants to change her or his name in Social Security records must provide evidence of identity under both old and new names. A person born outside the U.S. must submit evidence of current U.S. ci-

tizenship or legal alien status.

Only original documents or copies certified by the issuing agency are acceptable.

More information about Social Security numbers can be obtained at the Richmond Social Security office. The telephone number is 256-5109.

## LES SPRING FESTIVAL IS FRIDAY, MAY 25

The annual Livingston Elementary School Spring Festival will be held Friday afternoon, May 25, beginning at 1 p.m.

There will be plays by each of the grades, including kindergarten, and the crowning of this year's King and Queen and Prince and Princess will cap the festivities.

Candidates are, Prince and Princess: Ronnie Cope and Monnie Hinton, first grade; Jamie Medly and Tahona Stroman, second

grade; Wayne Leger and Michelle Collins, third grade; and Andy Martin and Julie Childress, fourth grade.

King and Queen: Shane Johnson and Jamie Jones, fifth grade; Anthony Medley and Wendy Robinson, sixth grade; Jesse Collins and Edna Collins, seventh grade and Jeffrey Carpenter and Sandra Burkhardt, eighth grade.

Flower girls this year are: Shawna Burkhardt, Laura Hammond, Lisa Hammond, Naeole Parker, Sasha Warf. Escorts will be Farley Newcomb, Jason Medley, Kyle Robinson, Scott Barnes and Robert Newcomb. Crown bearers are: Joshua Renner and Scotty Cotton.

## Ottawa

By Della Mae Wilcott

Mrs. Hope Jones and Gail of Middletown, Ohio visited Della Mae Wilcott Saturday night. After church Sunday, they went to Druthers for dinner.

## ROCKCASTLE COUNTY HIGH SCHOOL MENU

May 29 - June 1, 1984

Tuesday: Chef's Salad or cook's choice.

Wednesday: Chef's Salad or cook's choice.

Thursday: Hot dog on bun, french fries, cole slaw, milk, choice of offered desserts.

Friday: Lunchmeat/cheese sandwich, potato chips, pork and beans, milk, choice of offered desserts.

## ROCKCASTLE COUNTY ELEMENTARY SCHOOLS MENU

May 29 - June 1, 1984

Breakfast Tuesday: Pancakes, syrup/butter, juice, milk.

Wednesday: Peanut butter/honey sandwich, juice, milk.

Thursday: Scrambled eggs, toast/jelly, juice, milk.

Friday: Pop Tart, juice, milk.

## Lunch

Tuesday: Cook's choice. Wednesday: Cook's choice.

Thursday: Hot dog on bun, french fries, cole slaw, milk, peanut tubes.

Friday: Lunchmeat/cheese sandwich, potato chips, pork and beans, milk, fruit.

The Mt. Vernon Signal Thursday, May 24, 1984 P-13

Mrs. Maggie Herrin, Marie Alcorn and Ota Laswell all visited - Mamie Hamm last week.

Mrs. Lucille Purcell and Della Mae Wilcott were in Lancaster last Wednesday to see John Laswell who is a patient in the Garrard Co. Memorial Hospital.

Mrs. Mamie Hagm and Mrs. Nancy Burdine visited

Mr. and Mrs. Tom Simpson Monday in Crab Orchard.

Much sympathy is extended to the Cash family in their loss of Mrs. Cordia Cash, who was laid to rest in the Ottawa Cemetery last Saturday afternoon.

Mr. and Mrs. Theo Hayes of Middletown, Ohio visited Della Mae Wilcott

(Cont. to 18)

## USED CAR SALE

1978 CUTLASS OLDSMOBILE, V8, Automatic  
1978 PONTIAC GRAN PRIZ, V8, Automatic  
1978 CHEVROLET CAPRICE, 4 Dr., V8, Auto.  
1978 TOYOTA Sport Coupe, 5 Speed  
1980 DATSUN, 4 Speed, 310  
1975 CAMARO, 6 Cyl., Automatic  
1979 CHEVROLET MONZA, 4 Cyl., Automatic  
1976 DODGE ASPEN, 2 Dr., V8, Automatic  
1979 DODGE ASPEN Station Wagon, 6, Automatic  
1976 CENTURY BUICK 4 Dr., V8, Automatic  
1974 MUSTANG, V8, Automatic  
1980 MUSTANG, V8, Automatic, Air  
1978 CHEVETTE, 4 Cyl., Automatic  
1974 CHEVROLET CAPRICE, V8, Auto, 2 Door  
1975 DODGE VAN, V8, Automatic  
1973 CHEVROLET 1 Ton, 6 Cyl., Automatic  
1976 GMC, 6 Cylinder, Stick  
1977 DODGE, V8, Stick, Pick-up  
1978 DODGE, V8, Automatic, Pick-up  
1976 FORD, V8, Automatic, Pick-up  
1977 GMC, V8, Stick  
1973 DODGE 3/4 Ton PU w/self-contained camper  
1976 FORD, V8, Automatic, Self-Contained Camper  
1977 HONDA, 4 Speed, 2 Door

## Hensley's Used Cars

Rt. 2

256-4777

ORLANDO,

## NOTICE

The Rockcastle County Board of Education has recently prepared an application for the use of federal funds for the education of handicapped children in the Rockcastle County School District. This application specifies that a free and appropriate public education will be provided to all handicapped children, ages five through seventeen, who are residents of the Rockcastle County School District. P.L. 94-142 provides priorities for the expenditure of funds. First priority is given to those children who are not being given any educational services. P.L. 94-142 also requires that the school district plan for the implementation of identification, location, evaluation and appropriate educational placement of all handicapped children. Guaranteed procedural safeguards for handicapped children and their parents in decisions regarding educational programs and confidentiality of files of those children identified as being handicapped will continue to be instituted. This application will be on file in the office of Superintendent Charles B. Parsons for a period of ten (10) days beginning June 1st and ending June 15th. Any interested persons may review copies of the application and make comments concerning the application. Consideration will be given to all comments prior to the submission of the final copy of the application to the Department of Education.

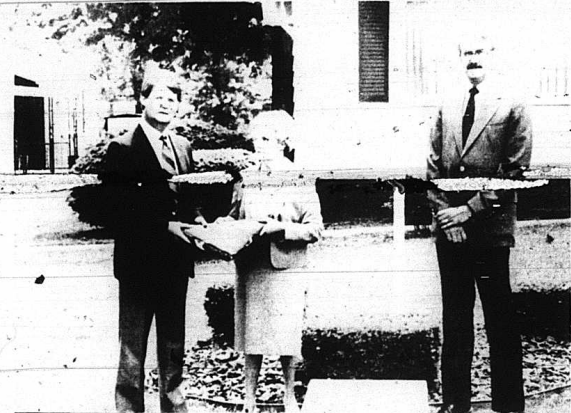

Mrs. Lela Mae Turner of Mt. Vernon is shown presenting the American Flag, belonging to her late husband, Earl Turner, to Roy Martin and Billy Bowell of Bowell and Martin Funeral Home to fly on the pole in front of the funeral home. An American Flag has flown continuously since 1876 to honor all Rockcastle Co. War dead. The

monument, shown in the bottom of the photo, was donated by H.C. McNew Monument Co. and reads, "In Memory of all Rockcastle Co. War Dead." Mr. Turner was a Navy veteran of World War II, serving as a gunner aboard merchant ships. He died December 14, 1971.

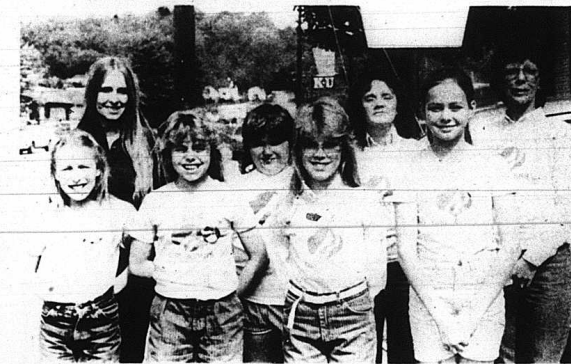

Girls Scout Troop 354 and three leaders recently spent a night in Columbus, Ohio at the Center of Science and Industry Museum. While there, the girls toured the 100,000 sq. ft. facility and participated in two activities - the study of whales and scrimshaw (scratching designs on whale bones). The

girls also made a kaleidoscope. Making the trip were, front row, from left: Amy McClure, April Kendrick, Jennifer Noe and Cindy Gregory. Back row: Joan McClure, Cloia Smith, Leader Alma Kendrick and Leader Beth Noe.

## The Rockcastle County Young Republicans

Presents **Joshua Cooley**

in concert



Where: The Brodhead Fairgrounds

When: May 28, 1984

Time: 8:00 p.m.

Admission: \$3<sup>00</sup> per person

Not responsible for accidents

## VINYL SIDING SALE

Beat The Spring Rush, Call Now!!

1,000 SQ. FT. COMPLETELY

INSTALLED \$688<sup>00</sup>  
ONLY

FREE SHUTTERS FOR FRONT OF YOUR HOME

(WITH SIDING SPECIAL INSTALLED)

CALL COLLECT OR WRITE

**606-678-5707**

AFTER 5 P.M. 679-3897 Kentucky's Largest Volume Siding Dealer

## TRADEMARK ALUMINUM SALES

P.O. Box 652, Somerset, Ky. 42501

Quality Craftsmanship Since 1957



Trophy winners from all three boys' sports at RCHS are shown in the above photo. The trophies were awarded at the recent Athletic Banquet at the high school. In the photo are, from left: Mike McClure, coaches' award, football; Scotty Robinson, leadership and offensive back, football; Garry Fain, best batting average and most stolen bases, baseball; Roger Isaacs, best pitcher (baseball) and best field goal percentage (soccer) and best free throw percentage (basketball) and Bruce Blanton, jacket (basketball). Second row, from left: Greg Long, defensive back;

Bozie Kirby, coaches' award (football); Chad Brock, best field goal percentage (soccer); most rebounds; Chris Cornelius, most assists and coaches' award (football); Benny Blanton, best fielder (baseball). Back row: Tommy Payne, certificate (basketball); Burley Burkhardt, defensive lineman, offensive lineman, 110% award (football); Jackie Woodall, Jackie Woodall, jacket (basketball) and best defense (basketball); and Greg Mink, letter, basketball. Not shown: Jeff Hansel, coaches' award, football.



Lettering in football were, front row, from left: Johnny Poynter, Devin Ford and Garry Fain. Second row: Tim Albright, Lonnie Thomas, Pat Winstead and Tim Roberts.



Baseball letter winners were, front row, from left: Tim Albright, Chris Neely, Alan James Hamilton, Bruce Blanton and Jackie Hammonds, Benny Blanton and Garry Fain. Woodall.

**Rockcastle Conservation District Holds Monthly Meet**

The Rockcastle Conservation District held its regular monthly meeting May 21, 1984 at the Rockcastle County Courthouse. Members present were Roy Brown, chairman; Jack Dailey, secretary-treasurer; Tommy Mink, Wallace Proctor and D.A. Robbins. Mr. Brown opened the meeting after the minutes were read and the treasurer's report given. The district supervisors accepted Marshall Norton as a new district cooperator

with the district and also voted to pay \$100 to the Kentucky Association of Conservation Districts for 1984-85 dues. Discussion was also held concerning the Farmers-Businessmen's Banquet this fall. The supervisors will meet with representatives of the Lions Club in the near future to discuss arrangements. The annual district budget was discussed and approved after close examination. The budget was recently discussed with the county fiscal court in an effort to obtain additional funding as available. In other budget

action, the board approved \$45 to help send two local students to the summer fo-

resty camp in London. David Stipes of the Soil Conservation Service reported that everything will soon be ready for B&D Construction at Lake Linville. Stipes also reported that two rural abandoned mine projects were in various stages of planning with construction on one to begin in the near future.



The Navajo language was used successfully as a code by the U.S. in World War II.

**Happy Birthday**

**Dad**

- Laurie & Luther
- Velma & Curt
- Orba & B.B.
- Jeanette & Gillus

**OPENING**

Sat., May 26, 1984  
Chestnut Ridge  
Discount Gift-Shop  
Gifts for all occasions  
Hand carving, Handmade quilts, Antiques

**Beauty In Wood**

Main St.  
Special prices on  
Memorial Day  
Flowers  
Call 256-5311



**Rockcastle Co. Raceway**  
Mt. Vernon, Ky.

**2 big nights of racing**  
**Memorial Day Week-end**

**Friday**  
**May 25**  
50 lap STREET STOCK  
Feature \$400  
To Win  
25 Lap Bomber  
\$125 To Win  
Closes Open 6 p.m.

**Monday**  
**May 28**  
50 Lap Super Modified  
\$1,000 To Win  
25 Lap Bomber  
Feature  
\$125 To Win  
Gates Open 4 p.m.

1-75 Exit 59 & Follow Speedway Signs  
For Info Call 878-8212 Adam's Muffler or 256-4213  
**DO SOMETHING DIFFERENT THIS WEEKEND!**

**Service.**



It's something a lot of companies don't talk much about these days. At Blue Cross and Blue Shield of Kentucky, we're proud of the service we offer our subscribers. Of course, we start with the quality of our health care plans themselves. Our programs are the standard by which others are judged. Our service includes a large staff of personal representatives who keep in touch with members and providers. And, our statewide network of district offices means you're always within a short drive or phone call of one of our professionals. What's more, you don't have to hassle with a lot of forms and red tape. We handle the bulk of administration for you. And we negotiate directly with health care providers to help hold down rising health care costs.

So, whether you're interested in an individual plan or a group plan, consider the extra service you get with Blue Cross and Blue Shield coverage.

Complete and mail this coupon to:  
The Professionals in Health Care Financing

Mail To:  
KENTUCKY HEALTH SERVICES  
Blue Cross and Blue Shield  
1985 Lane Station Road  
Lexington, KY 40502

I'm interested in:  
 Blue Cross and Blue Shield Group Program  
 Blue Shield Group Program  
 Blue Cross Individual Program  
 Blue Shield Individual Program  
 Health Plan Program  
 Medicare Supplemental Program (65 yrs. of age)

For more details about health care coverage that does more, just mail in the coupon today.

Blue Cross  
Blue Shield  
Delta Dental  
We Do More

Name \_\_\_\_\_  
Address \_\_\_\_\_  
City \_\_\_\_\_ State \_\_\_\_\_ Zip \_\_\_\_\_  
Telephone \_\_\_\_\_

**INSPECTION PERIOD**  
**FOR THE PROPERTY TAX ASSESSMENT ROLL**

The ROCKCASTLE County property tax roll will be opened for inspection from May 28 through June 9, 1984. Under the supervision of the property valuation administrator or one of the deputies, any person may inspect the tax roll.

This is the January 1, 1984 assessment on which state, county, and school taxes for 1984 will be due about September 15, 1984.

The tax roll is in the office of the property valuation administrator in the county courthouse and may be inspected between the hours 8:00 A.M. and 4:00 P.M.

Any person who wishes to appeal an assessment must file a written letter or petition with the county clerk within the above period of time. This letter or petition must state the reasons for appeal, identify the property in question, and state the taxpayer's estimate of actual fair cash value. (KRS 133.120)

*W. E. Hales*  
Property Valuation Administrator

ROCKCASTLE  
County

**PIG ROAST**

**FREE To EVERYONE**  
**RED BARN AUCTION**  
& Used Furniture

LOCATION: 6 miles north of Renfro Valley in Conway

**Date: Sat., May 26**  
**Time: 12 Noon - Pig Roast**  
**8 P.M. - Auction**  
**EVERYONE WELCOME**

The Red Barn Auction and Used Furniture will be opening for business Saturday, May 26 at 12 noon, under the new management of Charles R. Barr and Dave Lark.





The first grade class from Brodhead Elementary School took a recent tour of the Rockcastle County Hospital. In the above

photo, several members of the class are shown gathered around lab technician Sandy Dowell.



Basketball trophies were also presented to members of this year's girls squad. Receiving awards were, front row, from left: Caroline Machal, "Miss Hustle" and Denise Bowman and Shelly Parkerson, managers. Back row: Sandy Hunter, most re-

bounds, all district; Kristi Martin, Miss RCHS (all-around); Theresa Sturgill, best free throws, best offense and S.E.K.C. and Paige Anderkin, most assists and all-district.

**"CHURCH CAMP"**  
(Cont. From Front)

students and college students. A Camp Rally Banquet and a Sunday School Picnic are also held there.

But perhaps the most important function of the Kentucky Christian Assembly is to provide two weeks of church camp for area youth each year. A pamphlet for the Assembly explains, "Christian Service Camp" is a place where young people come together for a week with God. Its purpose is to provide a Christian atmosphere in which the camper feels the presence of God in every activity.

"Although the camp is sponsored by area Christian churches and Churches of Christ, any young person, regardless of church affiliation, is invited to attend. Rules for acceptance and participation in the camp program are the same for everyone without regard to race, color or national origin.

There is a Junior Week of camp which is for children who have completed the fourth grade up to the seventh grade. The Senior Week of Camp is for eighth graders through seniors in high school. Both weeks of camp begin on a Sunday night with a potluck supper and a vespers service afterwards. Parents then leave their children at camp until Saturday morning when the camp is dismissed. The cost for registration is \$25 and can be done on the afternoon camp begins.

This year, Senior Week runs from June 10 to 16. The dean for that week is Ernie Johnson, pastor of the First Christian Church in Mt. Vernon. Johnson has been working in the camp for nine years and has been the dean of both weeks several times.

Campers can look forward to Bible classes on such topics as the Book of Proverbs, the end times, the Acts of the Apostles, and current events. They can also choose two of several elective workshops. There will be one on crafts, journalism, drama, music and how to preach. Athletic programs, vespers and a banquet with a consecration program on Friday night help round out the week.

Johnson commented on how campers look at the

chance to get away for a while. "The thing I hear most from them is that it's a retreat from the world. It's a week with the pressure of peers gone and it's a time to change pace like when Jesus spent time in the wilderness.

Johnson will have three children involved in the camp this year and he thinks that makes the effort even more worthwhile. "No one realizes how much work is involved, but when you have children up there, it's even more fulfilling. You see how much they enjoy it and it makes you feel good when it's all over and it's reflected in their spiritual lives."

Kenton Parkey, pastor of the Wildie Christian Church, has been involved with the camp program for 12 years and is the dean of this summer's Junior Week of camp, which will be held from June 17 to 23. These campers will have classes and sports and they will be sponsoring a week-long project for the Christian Mission to the Sightless. A representative from that organization will do programs and the offering for the week will support that organization. They also have skit, talent, Bible drama, and movie nights along with a banquet and consecration program on Friday evening. Parkey said, "It's the most effective tool we have for evangelizing our young people. It's also the most challenging and motivational program we have to encourage them to commit and dedicate their lives to full-time Christian service. The isolation shuts out all worldly distractions and allows you to concentrate on Christ. He's expecting 40 to 50 young people for this year's Junior Week.

Matt Manzi, 14, is from the Wildie Christian Church. He attended his first week of camp last year and was named Junior Boy Camper of the Week. Although he was reluctant about going, now he's glad he did.

"It gave me a good chance to meet different people and it also gave me a chance to learn about the Lord in different ways through Bible Bowl and other activities. All of the people helped me, and the counselors, mostly, helped me learn about the Lord."

Who should go? "Everybody," he said firmly. "I'd like to encourage everybody

to go."

Roger Carr, pastor of the Brodhead Christian Church, is beginning his fourth year as camp manager. His responsibility is to oversee and help make plans for the continuing operation of the camp. In doing this, he has watched

the Assembly grow in the last few years. "There are approximately 13 churches involved in the camp now," he said. "Church come from Rockcastle, Pulaski, Madison and Garrard counties."

The Kentucky Christian Assembly campgrounds are the results of an idea that began over 20 years ago and was made possible by the dedication and faith of the county's five Christian churches and other interested individuals.

Those who have contributed time, money and energy to make the camp what it is today don't question whether their efforts were in vain when they see a circle of intent young people around a campfire at the end of an exciting day singing softly "I have decided to follow Jesus."

**Brodhead first graders take field trip**

The Brodhead Elementary School 1st grade classes of Mrs. Shirley Martin, Ms. Molly Hamm and Mrs. Lena Hayes enjoyed an educational field day on May 10th.

The seventy-one students, three teachers and three mothers, began their day with a stop at the Rockcastle County Library. They enjoyed films, story hour, picture drawing and a tour of the facility. They each were allowed to check out a book of their choice.

The next stop was at the Pizza Hut for lunch where each child enjoyed a "Personal Pan" Pizza and Pepsi. After lunch, they were given a tour of Pizza Hut.

After lunch, they proceeded to the Rockcastle County Hospital where they were greeted by Dr. Kim Boggs and the hospital staff. The children toured the hospital and learned a great deal about the medical aspects of being ill. They also became aware of the fact that a hospital is not to be feared but appreciated.

The entire day was thoroughly enjoyed by all and also proved to be a learning experience.

**New ambulance arrives**

The county's new ambulance has arrived from Horton Manufacturing in Columbus, Ohio. The ambulance, which has a diesel engine and a custom interior designed especially for Rockcastle County's needs, cost \$30,000 without equipment. It also has numerous safety options to protect both the driver and the patient.

Almost \$5,000 has been collected from donations county residents pledged during April's radio-a-thon to raise money for the new ambulance. Approximately \$500 remains to be received from the amount pledged.

Also, the service is still accepting pledges that will be used to pay for the new ambulance. Donations can be sent to the Rockcastle County Ambulance Service, in care of the Rockcastle County Hospital.

Anyone wishing to give a donation to the

**Elmwood Cemetery Perpetual Care Association**

you may do so by mailing your contribution

**Elmwood Cemetery Perpetual Care**

P.O. Box 709 Mt. Vernon, Ky. 40456

By Giving at the Cemetery Memorial Day Week End

**Get the right loan for your rural home.**

Call your Land Bank Association, the long-term rural credit specialists.

**The Land Bank**  
Close to the land and the people who work it.

South East Ky. FLBA  
Don Coffey, Branch Mgr.  
U.S. Hwy. 27  
Stanford, Ky. 365-9118



**We can finance your Dream Home**



Now you can enjoy the pride of home ownership...discover the happiness and security of being a home owner...and have the pleasure of your own yard and garden.

Home mortgage financing, geared to your financial earning ability, is waiting for you. So, stop collecting rent receipts and start building equity for the future. Stop by or call for a home mortgage consultation appointment. Our home lenders welcome your questions.

**See us for a personalized home mortgage loan!**

**MEMBER FDIC**

Open 8:30 to 3 p.m.  
Monday thru Friday  
Drive Thru Open till 6 p.m. Fridays  
Open 8:30 to 1 p.m. Saturdays

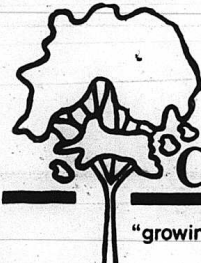

**Citizens Bank**

"growing for you" Since 1904

Brodhead, Kentucky

# for anything... for everything... WANT ADS

## CLASSIFIED RATES

Local Rates - 8c per word, minimum \$2  
Cards of Thanks - 5c per word, minimum \$2  
In Memories - 5c per word, minimum \$2

Classifieds paid in advance except to businesses.  
Deadline for classifieds is Monday at 4 p.m.

### FOR SALE

#### HOMES, FARMS & LOTS

**FOR SALE:** Near Mt. Vernon, small farm with 4 bedroom modern home, tobacco base and barn. Near Exit 59 off I-75, 15 acres with mobile home. Brindle Ridge beautiful modern 4 bedroom brick home. Renfro Valley - 155 acres and 28 acres, tobacco base, barns and mobile home. Flat Gap - 2 bedroom home and lot, 1 bath, reduced. Conway - Nice lot with all hook-ups, reduced price. Conway - Lot with trailer on it. Excellent buy. Conway - trailer and no lot. Make offer. Fairview - Large building lot, black-top city water. Don Foster and Associates. Ph. 986-8401 or 258-2857. 38xntf

\$128.67 a month buys you a new mobile-home, set-up with NO CASH NEEDED for a down payment. EASY FINANCING. Buy and finance here. We'll take your credit application over the phone. Call Ron, Mobile Home City, 7330 South Hwy. 27, Somerset, Ky. 606-678-4773. 41x4

**FOR SALE:** 103 acre farm, 14 acres of coal on it, been prospecting, and 1,464 lb. tobacco base on Wolf Creek. Call 256-2098. 41x2p

**FOR SALE:** Building lots in Owens Subdivision. Call 256-2113. 41x3

**FOR SALE:** Nice level building lots behind Frith Subdivision in Brodhead. Call 758-8840. 42x2

**FOR SALE:** 3 bedroom Alabama Lime stone home, full basement with walk-out 2 1/2 car garage, 2 baths. On Brush Creek Rd. Approx. 3/4 acre lot. Also, house trailer, 2 bedrooms, 12x60 stove and refrigerator. Good condition. \$5,300. Call 256-4454. 41x3p

**FOR SALE:** Modern 7 room house, 5 miles from Berea in Rockcastle County. 1/2 basement, fuel oil furnace, aluminum siding, storm windows and doors, 1 1/2 acre lot. Quick sell, \$20,000. Ph. 986-9222. 41x4

**FOR SALE:** Nice 6 room home on 5 fenced acres with good barn. Located 5 miles north off Hwy. 25 on gravel road. Will consider trade. Asking \$40,000. Call 256-4843. 40x3p

**FOR SALE:** Home of the late W.R. Moore. 8 room brick on 7 acres with bath, basement, oil furnace, well and cistern, storm windows and doors. Call 256-4374 or 453-2721. 42xntf

**FOR SALE:** Brindle Ridge Section. Brick house w/3 bedrooms, living room, family room, formal dining room, kitchen with built-in cabinets, 1 1/2 baths, w/d hookup. Also has a 20'x40' building. Call 758-8186 or (256-9943 and leave name and number). 42x1p

### Vehicles For Sale

**FOR SALE:** 1971 Ford Torino. Runs good. \$400 or best offer. 453-4965 after 5 p.m. 42x1p

**FOR SALE: IMMEDIATELY** 1975 Black Monte Carlo, 350 engine, power brakes and windows, air condition, cruise control. Call 758-8393 anytime. 42x2p

**FOR SALE:** 1976 750 Honda, perfect condition. 1 1/2 ton, 4 speed, good condition, \$1795. Also, 1975 Chrysler Newport, 4 dr., good condition, \$795. Call 256-4454. 41x2p

**FOR SALE:** 1977 International, 1600 series, 1 1/2 ton, 4 speed, good condition, \$1795. Also, 1975 Chrysler Newport, 4 dr., good condition, \$795. Call 256-4454. 41x2p

### Miscellaneous

**FOR SALE:** Ford 2 row corn planter, No. 309, like new. Call 256-4773. 42x2

**FOR SALE:** 2 wheel utility trailer, 4x8, call 758-8685. 42x2

**FOR SALE:** Brand new Western Flyer 10 speed boys bicycle. Never been used. Racing handle bars. Yellow. \$75 firm. Call 256-2928. 42x1p

**FOR SALE:** Saddle horse, gentle, ladies and children can ride. Call 256-2981. 41x1

**FOR SALE:** 3 hives of bees. Also, 7 h.p. Troy Bilt Rototiller. Call 758-8165. 42x2p

**FOR SALE:** Registered Colie pups. Call 758-8651 after 6 p.m. 42x1p

**FOR SALE:** A large stock of new and used sewing machines. A 20% discount on all new machines. Leroy Davis, Lancaster, 792-3149. 42x4

**LOOK! BIG SALE!** On concrete products - picnic

tables, bird baths, flower pots and many other things. Located 1 mile south of Mt. Vernon on U.S. 26. Call Carl or Cecil Hasty at Hasty's TV Shop, 256-4765. 42xntf

**FOR SALE:** World Book encyclopedia, \$85; Amana refrigerator, like new, ice maker never used; 4 drawer filing cabinet; 19,000 BTU GE air conditioner, used 6 months; 1970 Ford flat bed F700, 5 speed Hi and Low, Cherokee metal bed, 256-5859 or 256-2398. 42x1p

### Yard Sales

**YARD SALE:** Monday, May 30, 9 to 5, Poplar St. Extension. In case of rain - Cancelled to the next Monday. 41x1p

**Gigantic Back Porch Yard Sale:** May 26 thru June 3, 8 a.m. to 4 p.m. Furniture, tools and misc. Hwy. 70 across from Cables' Groc. xl

**YARD SALE:** Saturday, May 26 from 9 to 3 at the home of Walter Lee Cash, about 1/2 mile on 1505. Rain or shine. 42x1p

**YARD SALE:** Barnett Trailer or Car Thursday and Friday, May 24 and 25, 9 to 5. 2nd trailer on right. 41x2p

**YARD SALE:** 3 family at Elizabeth Stewart's, corner of Albright and Sigmon St. Blue jeans, new 8 track stereo for car, lots of clothing, children's clothes and shoes. Lots of odds and ends. Rain or shine: 9 to 7. 42x1p

**YARD SALE:** 3 Family at the home of Rosella Bullock, 1 mile west of Brodhead on U.S. 150. Saturday, May 26, 10 to 4. Rain date - May 28th. Clothes, books, jeans, etc. 42x1p

**YARD SALE:** 5 family 1st time yard sale at the home of Kaye Rigby on Purr-Rigby Road just off 1505. Clothes, shoes, many other items. Saturday, May 26, 9 to 5. 42x1p

**YARD SALE:** 3 family at Clinton McCure's on Fairground Hill, 10 to 6, Saturday, May 26. 42x1

**YARD SALE:** 5 family at the Quail Community Park on Hwy. 70, past Roy Brown's on hill. Friday and Saturday, 9 to 6. Baby and children's clothes, dishes, picture frames, antiques. 42x1p

etc. Cancelled in case of rain. 42x1

**YARD SALE:** 2 family in Mt. Vernon Grade School parking lot. Bag sale, \$1 a bag. A complete set of saffold bucks, 3 1/2 h.p. lawnmower, shoes, purses and what-nots. 8 to 4, Saturday, May 26. 42x1

**YARD SALE:** Saturday, May 26 from 10 to 7 at the home of Noah Poynter, 6 miles on #61. Cancelled in case of rain. 42x1

**YARD SALE:** Clayton Hammond's Market picnic area. Saturday, May 26, 9 to 7. Cancelled in case of rain. xl

**YARD SALE:** Thursday and Friday, behind Moore's Garage in Brodhead. Several families, 9:30 to 7. Cancelled in case of rain. 42x1

**YARD SALE:** 8 family, Saturday at the home of Farris Cameron on Negro Town Hill. Lots of everything. In case of rain, will be held next Saturday, 9 to 4. 42x1p

**YARD SALE:** Friday and Saturday, May 25 and 26. Rain or shine. Medley's Barber Shop in Livingston. All new stuff - furniture, figurines, T-Shirts. 42x1p

**YARD SALE:** May 26, 3, at the home of Kaye Payne. Turn right off Hwy. 70 at Bell's Grocery 2nd house on right just past Providence Church. Cancelled in case of rain. 42x1

**YARD SALE:** 3 family, Home of Eula Asher on Old 25 south Mt. Vernon. New spreads, new quilts, dishes, lots of everything - too many to mention. Friday and Saturday, May 25 and 26, 9 to 5. Cancelled in case of rain. 42x1p

**YARD SALE:** At Hasty's on 1605 on Conway Road, next to Cromer's. Antique sewing machine, antique meat grinder, an old radio, some small farm tools, purses, shoes, clothes and much more. Friday and Saturday, 9 to 5. Cancelled in case of rain. 42x1

**YARD SALE:** 3 family 6 miles on 461 off 150. Mink's Garage. Saturday, May 26, 9

### PICK-UP TRASH

ONCE PER WEEK  
\$10 PER MONTH  
For more info, Call  
**256-5803**  
11 p.m. to 11 a.m.  
DUG GRIFFIN

to 5. Cancelled in case of rain. 42x1

### Wanted

**ODD JOBS WANTED:** Young man wants to earn extra money doing odd jobs. Mowing yards - removing garbage - gardens, etc. For a good deal, call Doug Kirby at 256-5256 after 3:30 p.m. 46x3p

### DECORATOR CAKES

Will Bake Any Kind

of Cake For You

Margaret Owens

256-5533

### Blown-In Insulation

For All Your

Insulation Needs

Call JIM'S INSULATION

Mt. Vernon, Ky.

256-4001

James E. Nicely, owner

### Jim's Body Shop

next to Superior

256-5510

James M. Miller

Free insurance

estimates

### Philbeck's Used

Cars & Trucks

BUY, SELL OR TRADE

Chestnut Ridge Road

256-2972

### HENSLEY'S

USED CARS

Rt. 2, Orlando

Ph. 256-4777

## The House Mechanic

Building the New  
Remodeling the Old  
Repairing the Broken  
Kitchen, family rooms, baths, additions, etc.

### JACK WREN

Free Estimates - 256-5338

## School Registration

First Grade and Kindergarten

Registration for kindergarten and first grade students for the 1984-85 school year will be Monday, June 4, 1984 from 9:00 a.m. to 2:00 p.m. in each of the schools of your district, except Livingston Elementary, which will hold theirs on Saturday, June 2, 1984 from 8:30 a.m. to 1:30 p.m.

Your child will be eligible for kindergarten if his or her 5th birthday is on or before October 1, 1984.

Your child will be eligible for first grade if his or her 6th birthday is on or before October 1, 1984.

It is very important that all eligible kindergarten and first grade students be enrolled at this time.

The schools need this information in order that the necessary staff and scheduling can be prepared.

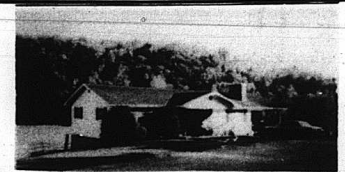

### FOR SALE

8 Acre Baby Farm, 3 miles from Livingston on Rt. 890. 3 bedroom home with living room, family room with Bedford Stone fireplace, carport, full basement, flue for wood heater, central heat, air, 18x24 barn with cement floor and 10 ft. shed. \$42,500.

Phone (606) 453-3885

### Got Termites? Got Roaches?

Madison Termite & Pest Control

For Free Inspection & VA & FHA Inspections,  
call Paul Burton  
256-2318, Mt. Vernon, Day or Night

### Blue Grass Mobile Home Center

Hwy 27 & 150 606-365-9116 Stanford, Ky.  
Open 9 a.m. to 6 p.m., Mon-Sat. Closed Sunday

New 14' wide, 2 bedroom, total electric, fully furnished, carpeted, dry wall construction, plywood floors, house-type doors and windows. Only \$9,350 plus tax and license with \$1,497.50 down and only \$122.75 per month on 180 payments at 16% annual percentage rate. Also in Stock, new 24' wide, with wood siding, shingle roofs and drywall construction.  
New 14x70 with 7x21 slide-out room.  
Used Homes, starting at \$3,995 and up

### Blue Grass Mobile Homes

IN STANFORD

### David's Tire Center

Hwy. 150 DAVID THOMPSON Brodhead, Ky.

Truck Car  
CHECK OUR PRICES!  
New, Used and Retreads  
Hwy. or Snow Tread

Truck Tires Fixed

Farm Tractor Tire Repairs  
at shop or on farm

Free Mounting and Balancing On All New Tires [large trucks not included]

24-Hr. Wrecker Service Batteries starting at \$23  
Full Time Mechanic, Raymond Bullock

9US. 758-8521 Welding Service Home 256-4606

### For Non-Stop Service



### WE'RE FRIENDS YOU CAN DEPEND ON.

Ask someone who didn't receive good service when needed, and you'll find out how important it is. Especially if the service they expected (and didn't get) should have come from their insurance agent.

That's where we come in. Our business is providing dependable insurance service at all times, and protection plans based on your individual needs.

When you need us, we'll be there.

May we serve you? Just give us a call. You'll find we're friends you can depend on.

### Donnie Singleton

Mt. Vernon, Ky.

Ph. 256-2611





# CLASSIFIED ADS sure to get results

## Professional Services

**Hamm's Well Drilling:** Call 256-2024. ntf

**Window Screens Repaired:** Rescreening wooden aluminum, patio door screens. Custom made aluminum screens. Call 256-4410 after 5 p.m. or see Larry Coguer, West Main St., Mt. Vernon. 39x4

**Grave Markers and Monuments:** In stock at all times. McNew Monument Sales, U.S. 25, miles north of Mt. Vernon. Ph. 256-2232. ntf

**Building, Remodeling and Repair Work:** done at reasonable rates with quality results. For free information, call 256-2881 after 5 p.m. or see Deniz R. Allen. 4xntf

**HYSINGER CARPETS:** Carpet direct from the mills. Shag, commercial-residential, Armstrong vinyl. For all your carpet needs, visit Hysinger Carpets, Mt. Vernon, Ky. Ph. 256-5413. ntf

**Davis Sewing Machines Sales and Service:** Repair all makes and models. 25 years experience. 3 day service. Work guaranteed. Leroy Davis, Lancaster, 792-3149. 42x4

**SEPTIC TANK CLEANING**  
Field Lines Repaired  
Schooner Lucas  
or call 256-2790 after 6 p.m.

**Waste Collection**  
Western Rockcastle County  
Call Ray Alexander  
758-8374

**For health insurance to help pay soaring hospital and surgical bills, check with State Farm.**

**Bill Bailey, Agent**  
Ph. 256-2119

**Personal Health Insurance**  
The State Farm Way

**STATE FARM INSURANCE**  
Like a good neighbor, State Farm is there.

Other State Farm Insurance products available. For more information, call your agent or write to State Farm Insurance Company, Northbrook, Illinois 60062.

**CARPET KLEEN!** The best in steam carpet cleaning. Free estimates. Call Lloyd Graham, 256-5536. ntf

**NOTICE:** For electric wiring and plumbing, call a licensed plumber at 256-5254. ntf

**NOTICE:** Allen's Excavating Repair and Welding Shop. We do dozer and backhoe work. Also gravel hauling and all kinds of welding and repair. Ph. 758-4192. 35xntf.

## Wanted

**WANTED:** Part-time maintenance man for Housing Authority of Mt. Vernon. Must have high school education, basic knowledge and experience in plumbing, electrical and carpentry. Must apply in person, no phone calls please. Work would require approx. 60 hours per month. Apply May 26 or May 30 from 9 a.m. to 11 a.m. at Housing Authority on Lovell Lane in Mt. Vernon. 42x1

**NEED IMMEDIATELY!** 3 bedroom house with w/d to rent or lease with option to buy. Prefer Roundstone School District but will consider Northern part of Mt. Vernon. Call 256-4961. 41x4p

**WANTED:** Baseball cards. Call 256-2328 after 6 p.m. 41x2p

**BIDS WANTED:** The Rockcastle County Board of Education will receive sealed bid proposals to furnish labor and materials to install a new "hot" roof on the Roundstone School. Bids will be accepted until 7 p.m., June 5, 1984. Bid specifications are available at the office of Architect Donald B. Shelton, Lexington, Ky. or the Superintendent's Office, Mt. Vernon, Ky. The board reserves the right to reject any or all bids. 41x2

**BIDS WANTED:** The Rockcastle County Board of Education will receive sealed bid proposals to install a Heat-Smoke and Burglar Alarm System in the Broadhead School until 7 p.m., June 5, 1984. Bid specifications are available at the office of Congleton-Morris-Thorp, consulting engineers, Lexington, Ky. or the Superintendent's office, Mt. Vernon, Ky. The board reserves the right to reject any or all bids. 41x2

**BIDS WANTED:** The Rockcastle County Board of Education will receive sealed bid proposals for nine (9) C-Classroom Network Computers, one (1) Printer, one (1) Network Controller until 7 p.m., June 5, 1984. Bid specifications are available at the Superintendent's office, Mt. Vernon, Ky. The board reserves the right to reject any or all bids. 41x2

**DAVID NOE**  
Fords Mazdas Used Cars  
SALES REPRESENTATIVE  
975 NEW CIRCLE RD. NE  
LEXINGTON, KY. 40505  
BUS. (606) 255-4262

**BIDS WANTED:** The Rockcastle County Board of Education will receive sealed bid proposals from C.P.A.'s to audit the financial records for FY 1984. Bid specifications are available at the office of the Superintendent. The board reserves the right to reject any or all bids. 41x2

**BIDS WANTED:** The Rockcastle County Board of Education will accept sealed bids to purchase a large used planer and a used radial arm electric saw, located at the Industrial Arts Shop at the Rockcastle County High School, until 7 p.m. June 5, 1984. The board reserves the right to reject any or all bids. Bids on the planer and saw should be separate. 41x2

**BIDS WANTED:** The Rockcastle County Board of Education will receive sealed bid proposals to sell the Charlie Noe house on West Main St. near the High School until 7 p.m. June 5, 1984. The purchaser will remove the house from the premises within three (3) months. The building contains a fuel oil furnace and an electric hot water heater. The board reserves the right to reject any or all bids. 41x2

## Notices

**NOTICE:** Don't forget the Mareburg Cemetery Gospel Singing on May 27 at 1:30 p.m. There will be 7 or 8 different groups of singers. Everyone is welcome, don't miss this singing. Bring a chair and enjoy it. All donations are appreciated for the Cemetery Fund. For more information, call Lloyd Cash, 256-2789. Cancelled in case of rain. 40x3

**NOTICE:** Anyone interested in the upkeep of the Robb's Cemetery near Freedom, send donations to R.E. Bullock, Rt. 4, Box 374, Mt. Vernon, Ky. 41x2p

**ARE YOU AGE 55-80?**  
Are you unable to buy life insurance due to poor health?  
CALL  
**ROBERT MCGUIRE**  
256-2418 40x1

**ROBBINS MUFFLER and AUTO SERVICE**  
Rt. 1, Hwy. 70  
Broadhead  
PH. 758-8169

Mufflers and Pipes for all cars and trucks - Side Pipes - Headers - Running Boards and Bughields -  
**COMPLETE CAR CARE**  
Brakes-Shocks-Tune-ups and Oil Changes  
We do custom welding  
Open 6 days a week  
7:20 to 5:30

**NOTICE:** The Rockcastle Fiscal Court is now accepting bids on regular gasoline. Specifications may be picked up at the office of the County Judge Executive during normal working hours. Bids will be accepted until June 5, 1984 at 10 a.m. The county reserves the right to reject any or all bids. 41x2

**POSTED:** No trespassing on property located on Wolfe Creek about 1 mile above Wolfe Creek Bridge and owned by heirs of Lorenzo Craig and Laura Edith Wilhoit Hickey. yr/pd

**POSTED:** No hunting or trespassing on land belonging to J.D. Cottongim at Pine Hill. 5xntf

**NOTICE:** Anyone wishing to contribute to the upkeep of the Johnetta Cemetery, please make donations at The Bank of Mt. Vernon, Mt. Vernon, Ky. or to Harold D. Ballinger, P.O. Box 125, Mt. Vernon, Ky. 40456. Also, those wishing to donate funds to the perpetual care fund of the Johnetta Cemetery, Inc., please make donations at The Bank of Mt. Vernon, Mt. Vernon, Ky. or to Harold D. Ballinger, P.O. Box 125, Mt. Vernon, Ky. 40456. 40x4

**NOTICE:** J'n'L Variety Store has gone out of business and has stock left. Would like to sell all for \$900 or best offer. Also, a Sears chest type freezer, \$115. Also, apt. size gas stove. Best offer. Call 453-4945. 41x2

**Become a Hairdresser:** Enroll now, for classes starting second Thursday of each month. Eastern School of Hair Design, 112 South Second St., Richmond, Ky. 40475. 623-5472. Government grants are available. 39x8

The Mt. Vernon Signal Thursday, May 24, 1984 P-17  
**PUBLIC AUCTION:** The Rockcastle County Board of Education will sell one (1) double-wide trailer and one (1) single wide trailer located at Livingston School at Public Auction on June 2, 1985 at 10:30 a.m. Purchaser will remove trailer from premises within 5 days. 41x3

**NOTICE:** Anyone who would like to donate to the upkeep of the Ottawa Cemetery. Please contact C. Paul Cash of Broadhead, Ph. 758-8083. xl

**NOTICE:** Anyone wanting to donate money for the upkeep of the Sand Hill Cemetery, send to: Cemetery Fund, c/o Sand Hill Baptist Church, Rt. 5, Livingston, Ky. 40445. 42x1

**POSTED:** No trespassing on all property of Glady's Robinson in Orlando, Ky. Violator will be prosecuted. 42x3p

**NOTICE:** Will do babysitting in my home. Call 589-1. 42x1

**LOST:** 2 1/2-year-old Siberian Husky, male, answers to the name "Chinook". He is gray and white with one blue eye and one brown eye. Wearing a brown leather collar. If anyone has seen him or knows where he is, please contact Tammy at 256-2382. A reward is offered. 42x1p

## For Rent

**CASTLE VILLAGE:** Accepting applications for 1 bedroom apts. designed for the elderly or disabled/handicapped and also 1 bedroom family apts. on Mon. thru Fri. from 9 a.m. to 3 p.m. Wall-to-wall carpet, kitchen appliances, laundry facilities on site, individually controlled heating/air conditioning. Rental rates are based on family income and HUD Section 8 requirements. Apply at rental office: 140 Castle Village Rd., Broadhead, Ky. 758-4111. Equal Housing Opportunity. 42x2

**House for Rent or Sale.** All tools, kitchen sink, window, metal tanks, harness, plows, ball, large overalls, snaking dogs, cabinet, leggings. Fannie Mullins, Richmond St., 1-502-458-2576. xlp

**A. A. EXTERMINATING CO.**  
Termites & Pest - Termites & Pest

Don't be misled by out-of-county big HIGH PRICES. Call your home county boys to do your work and save 30% or more. No look we have EZ PAYMENT PLAN AND NO INTEREST TO PAY. We come out and give you a free inspection at no obligation to you. So, let your home county boys do your job now and you pay later.

Licensed, Bonded and Insured by State of Kentucky  
LCFO No. 158

Don't wait until the damage is done, call now and SAVE-SAVE.

CALL 256-2928  
If No Answer, Call Back

## RICHMOND DRIVE-IN THEATRE

8 mi. north Berea on U.S. 25 Starts Friday  
STARTS FRIDAY - 1st RUN AT DUSK  
**CHATANOOGA CHOO CHOO**  
THE SONG THAT KEPT AMERICA CHUGGIN' ALONG IS THIS SUMMER'S FUNNIEST MOVIE!



**BARBARA EDEN - CHATANOOGA CHOO CHOO**  
**GEORGE KENNEDY - JOE NAMATH**

A Phil Dorach Production  
Executive Producer: ROBERT MUNDY and STEVEN-PHILLIP SMITH  
Produced by: GEORGE EDWARDS and JILL GRIFFITH  
Directed by: PHIL DORACH  
Screenplay by: NELSON RIDDLE  
Music by: BRUCE BILSON  
As Adapted From: [illegible]

**AND**  
Trinity's back in the saddle again and still horsing around.

Trinity Is Still My Name

Joseph E. Levine and Arno Embargy Present: An Italy Zingales Film  
Produced by: [illegible]  
Directed by: [illegible]  
Screenplay by: [illegible]  
Music by: [illegible]

**FACTORY AUTHORIZED SERVICE CENTER**  
Riding Mowers Walking Mowers  
TILLERS: Belt Driven, Chain Drive & Rear Tine  
(Most parts in stock now)  
MOST ALL MAJOR BRANDS - Murray - Master - AMF - MTD -  
Huffy - Dynamat - Most Sears - Wards - Western Auto  
PRIVATE LABELS: Briggs & Stratton - Tecumseh - Peerless - Foot  
**STHL CHAIN SAW "Sales & Service"**  
JACK'S (S & T) TRUSTWORTHY HDWE. & APL.  
William Street Mt. Vernon, Ky. Phone 256-4363  
OPEN ALL DAY SATURDAY  
"We Service Well The Items We Sell"







Awards Day for seniors was held at RCHS recently and these seniors were chosen to receive these awards. In the picture are, front row, from left: Mickie Pruitt, Drama and Band; Becky Fall, Library; Dee Dee Thompson, Commerce and Lonetta Dillingham, Home Economics. Second row: Mary Beth Baker, yearbook and Jennifer Cox,

science and chorus. Third row: Crystal Blackburn, English and German; Jeff Philbeck, Industrial Arts and Shelly Parkerson, Good Citizenship Award. Back row: Greg Long, Good Citizenship; Chris Cornelius, athletic; Trevor Mink, math and art and Steve Burdine, agriculture.

## Summer Homemaking Activities

### A Day at the Kentucky Horse Park

On Tuesday, June 12th, homemakers and guests are invited to a tour of the Kentucky Horse Park. The bus will leave at 7:30 a.m. from the Mt. Vernon Elementary School parking lot. Cost includes: bus fee - \$4 plus admission fee into the park. Register in the County Extension Office by June 1st.

### Area Craft Camp

Craft Day will be held at Pine Mountain Settlement School in Harlan County on Tuesday, June 19,

1984. Classes will begin at 10 a.m. and continue until 2:30 p.m. Lunch will be served.

Ten classes are offered: Mountain Lace, Calligraphy, Soft Sculpture, Quilling, Dulcimer playing, Basket-making, Cornshucker, auto. repairs, oak bottom chair and hike.

A bus is available from Rockcastle County and will leave from Watson's Funeral Home at 6:30 a.m. Cost includes \$3 for lunch, fee for supplies (depending upon classes selected) and \$5.50 for bus. Registrations are

due June 1st. Contact extension office for more information.

### National Extension Homemakers Meeting

Kentucky Day at NEHA will be Wednesday, August 8th. Although the meeting, held at the Galt House in Louisville will be all week, a bus is scheduled for taking homemakers wishing to go for one day. The cost is \$35 which includes registration, workshops, dinner show by Loretta Lynn and transportation. (Cont. to A8)

## RCHS graduates

### honored at Berea

Two Rockcastle County High School graduates were among those recently honored by Berea College. Sonya Anglin received the Elizabeth S. Peck History and Political Science Award, given to the senior judged by the faculty of the Department of History and Political Science to display the most outstanding example of scholarship and professional promise and the Daniel Teh-En Yang Memorial Scholarship, given to a Berea student or alumnus who has a sincere interest in the study and practice of law, as well as a desire to serve others, and who demonstrates good character, sound scholarship and financial need.

The daughter of Mabel Anglin of Mt. Vernon, she was also inducted into Phi Kappa Phi National Honor Society.

Simona Beth Bivins, daughter of Lee and Sarah Bivins of Mt. Vernon, was inducted into Kappa Delta Pi National Honor Society for students in the field of education.

The awards were presented during the college's annual Scholarship Day convocation which recognizes students for outstanding academic achievement and leadership.

## Forest fires down slightly

The number of forest fires in Rockcastle County during the Spring 1984 was slightly below average, according to Steve Bullen, Forest Ranger with the Kentucky Division of Forestry. This is in spite of the fact that fires occurred through the period of February 2 to May 2 this Spring, Ranger Bullen stated that favorable weather and more public awareness of fire danger contributed to the lower than average fire occurrence.

Rockcastle County suff. (Cont. to A8)



Harry Sparks Vocational School students receiving awards for outstanding performances were, front row, from left: Steve Burdine, electricity and Kathy Robinson, business education. Back row: Charles Cash, welding and Eddie Lawrence, Radio and TV.

## Henry Brown Re-Elected

### Democratic County Chairman

Henry Brown was re-elected Democratic County Chairman at the Co. My Convention held recently.

Named as delegates to the June 2nd State Convention were Mr. Brown, David McCauley and Joe Bullen. Other county party officers elected were:

Catherine Bullen, vice chairman and Executive Committee members: Eddie Brown, David McCauley, Eric Tolle, Paul Mason, Louis Kelsey, Casper McCracken, S.B. Riddle, Charles Shivel, Jack Fugate, Mary Ellen Noe, Clyde Linville, Luther Cox and Wayne Adams.

Public

# Auction

**Mr. and Mrs. Ralph Davis'**  
**BRICK HOUSE and 25 ACRES (more or less)**  
**IN 2 TRACTS**

**Saturday, May 26th, 1984 - 1:30 p.m.**

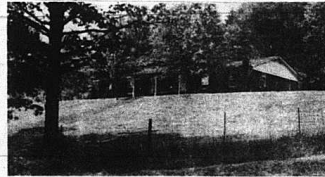

Location: Approximately 1 mile east of Brodhead. Turn off Hwy. 150 onto the Negro Creek Road and proceed approximately 2 miles to the sale. Auction signs are posted.

### NEAR BRODHEAD, KENTUCKY

Mr. and Mrs. Davis have purchased a house in Pulaski County and have contracted our firm to offer this lovely brick home at Public Auction.

**TRACT NO. 1** - Contains 1.88 acres, more or less. It is improved with the above-pictured modern brick home. The house has a living room with fireplace and insert. The kitchen offers beautiful built-in cabinets with both stove and oven. There are 3 bedrooms, utility room, 2 car garage and 2 baths. It has total electric heat, wall to wall carpet, washer/dryer hook-up and much more.

**TRACT NO. 2** - Contains 27.75 acres, more or less, of which approximately 5 acres is crop and pasture land and the balance in woods. Stock water is furnished by a pond.

This tract is improved with an almost new 18' x 24' barn.

When combined, there is a total of 29.63 acres, more or less, by survey. The basic tobacco allotment is 541 lbs. In the event, the farm should sell in tracts, the tobacco allotment will be divided by the ASCS office.

**AUCTIONEER'S NOTE:** If you're interested in a place to retire to or a place to have a few head of livestock and just enjoy the country living, mark your calendar now to attend this auction.

**TERMS:** 20% down day of sale, balance in 30 days with delivery of deed.

For additional information, contact Mr. and Mrs. Davis at 758-8118 or:

## Ford Realty & Auction Co.

Realtor-Auctioneer  
Col. Sam Ford  
Col. Roy Adams  
Col. Danny Ford



Auctioneers  
Col. Jerry Ham  
Col. Willard Bullock



MT. VERNON, KY. PHONE 254-4545



# THIS PIZZA IS PAN-TASTIC!



**\$3.00 Off**  
Large Super Supreme  
or \$2.00 Off Medium Super Supreme

Please present coupon when ordering. One coupon per pizza. Coupon redeemable at participating Pizza Hut® restaurants only. Offer not valid with other coupons or discounts. 1/20 cent cash redemption value. © 1984 Pizza Hut, Inc. Offer expires June 30, 1984.



**\$9.95 Family Feast**  
Large Single Topping Pizza  
Two Salad Bar Trips  
Pitcher of Soft Drink

One coupon per pizza ordered at participating Pizza Hut® restaurants. Please present coupon when ordering. Not valid in combination with any other offer. 1/20 cent cash redemption value. © 1984 Pizza Hut, Inc. Not valid on carry out orders. Offer expires June 30, 1984.



Any Large Pizza  
**\$2.00 Off**  
Or \$1.00 Off Any Medium Pizza

One coupon per pizza ordered at participating Pizza Hut® restaurants. Please present coupon when ordering. Not valid in combination with any other offer. 1/20 cent cash redemption value. © 1984 Pizza Hut, Inc. Not valid on carry out orders. Offer expires June 30, 1984.



Personal Pan Pizza  
Trip to Salad Bar  
Medium Soft Drink  
**Only \$2.99**

One coupon per pizza ordered at participating Pizza Hut® restaurants. Please present coupon when ordering. Not valid in combination with any other offer. 1/20 cent cash redemption value. © 1984 Pizza Hut, Inc. Offer expires June 30, 1984.



# Disputanta

By Hilda Payne Gabbard

Hello from Clear Creek Valley. The time is 6:30 and it's Friday morning. Folks sit in their kitchen drinking an early cup of Maxwell House coffee or other brands. Outside in the cool dawn spread over the valley, one can hear rushing motors and see folks going to work.

Diane King dashes madly out of King Hollow on her way to Berea and her job. Right behind her comes Wanda Russell just as fast. Out in Anglin Falls Hollow comes Cecil Clark high balling it to Lexington where he owns a construction company.

My how Clear Creek has changed from its pioneer days. Then, Elijah Abney would come out of his house at the fork road where Disputanta is, tamping down the tobacco in his well-worn pipe before he lit it.

Carl and Eva Gadd would drive up the road, riding in a wagon behind the finest pair of mules, their harness decorated with red tassels, that could be found on Clear Creek.

My dad, O.M. Payne, would leave the house (now owned by Matilda Miller)

and walk out to open up the building where he ran a store and the Disputanta Post Office.

Across the fields, Granville Owens might walk down the road from his home (where John and Mary Harding now live) to open up his store once located in the now closed Disputanta Post Office building.

In a warm kitchen (yes, we have heat on May 4th) I refill my cup and ponder over the past memories as I turn to the present.

Clay Gabbard is the bee man whom I made a deal of watching his bees to see when they swarmed in return for some really good honey. Now you know what happened. They swarmed all right and I wasn't there. I hoped they would swarm at night. Clay sent me word I was first, was afraid he'd want his honey back so I told him it wasn't fair. "Yes, it is and you're fired as a bee watcher."

"If you fire me and don't give me a chance, I'll tell everybody!" I answered. Clay shook his head and said, "I don't care who you tell. You should have taken you a rocking chair and some knitting and gone right out there to watch when they swarm."

He scored on that one but I'm eating honey fast in case he wants his honey



Memories of the past, from left: John Croucher, George Payne (my brother) and Arthur Croucher. The Croucher brothers are the sons of back that he gave me.

Cousin Russell and Christine Robinson of Berea came to see us and brought a nice donation for our Macedonia Cemetery Fund. He is the son of my dad's sister, Daisy (Dinkins) Lakes Poblison. Wonders never cease for Russell told me he was a third hand Signal reader through Howard and Ruby McKeenahan (who should have the bid) but here's the clincher, Edd and Anna Robinson, out Big Hill way, say they are fourth hand readers. "Boy, I bet everybody reads that paper fast."

I had the nicest phone call from Clelan Abney of Indiana who has been very ill recently. He said, "You don't know what it means to a fellow, who can't come back home to Clear Creek to visit because of illness, when he sees concerned words about himself in the Disputanta column. Your talk of the hills makes me so homesick. I appreciate all the things you say and just called to thank you for them."

I could just break into tears myself at the longing in his sad voice. "Keep it up for all us Rockcastle people who want to hear of life back there."

Sam Croucher from King Hollow, distant relatives of Edd Croucher of Berea. The above men are all deceased.



Edd and Juanita Croucher, formerly of Lower Clear Creek now living at Berea, celebrate their 51st wedding anniversary this May 24th. Check this column for their ideas on it!

Well, there are times I want to give up this column. I make mistakes and feel I am not capable of writing for 5100 people. I recently was told in harsh terms that I couldn't write nor could I tell the truth with facts. It was a real slap down. But then I thought there are more kind-hearted and forgiving people who see the humor in life. Such as the time I wrote that Daniel Abney of Copper Creek, a distant relative, was dead when it was his brother, Willie, instead. I was horrified and looked for a hole to crawl into but the Abney family did not breathe fire down my neck. I waited for Copper Creek to explode and practiced running up and down the road here. Cola Grace Wilson, his sister, thought it was hilarious. His wife remarked that she could just see all the sympathy cards that would come in, and it brought Daniel Abney to Disputanta all right. But, best of all, he laughingly forgave me and we visited in a folksy style. That acceptance of my mistake made me realize most people are really kind.

Naomi Durham Edwards, once from Wolf Creek, writes, "I am a transplanted Kentuckian living in Danville, Ind. I love Rockcastle but, honest, isn't there one little thing wrong with the places you write about?" I'm glad you asked that and I want to say, Yes, there are lots of things that don't seem agreeable to everybody. But the best to look for is the good in life and you will find it. I hear things I can't put in this column (but I will in this time to prove it).

For instance, I can't write the things Cleve Payne's wife, Blanche, told me he said when he mashed his thumb with a hammer. And another time when they ate a meal with us and the preacher was there, I was afraid there wouldn't be enough chicken. So I got Cleve to one side and asked if I could do as Mother did when we were kids at home, nudge us under the table with her foot. Cleve agreed. Then, when I thought he had eaten enough chicken, I tried to put his foot under the table. Do you know what he had done with his feet? He tucked them behind his chair and innocently went on eating chicken.

Nor can I write it that Joe Abney says he shot (?) five rabbits on his last hunting trip. What he didn't

## Six reasons why high school seniors should graduate to Guarding.

You can give your seniors a good start into the future by steering them to the Army National Guard.

The Guard offers, in addition to long-term benefits, six immediate values: a paycheck every month; tuition assistance; training in leadership and technical skills which can contribute to civilian careers; part-time service compatible with other job or school requirements; a close-to-home location and the satisfaction of being "on guard" to help in any local or national emergency.

For more information on career opportunities available in the Army Guard, please call

**(606) 679-1544**

Attention, people of earth... and Ver-non...



Prices Effective May 21 - June 3, 1984

1 lb. Fischer's Mellwood **BACON 59¢**

12 oz. pkg. Fischer's WIENERS 99¢

Participating Stores Only  
Quantity Rights Reserved  
© CMA 1984

In Mt. Vernon:  
Richmond St.

In Broadshead:  
U.S. Hwy. #150

PEPSI-COLA

16 OZ. RETURNABLES

Plus Deposit

**868**

Kay's Ice Cream

**\$1.89**

HALF GALLON

OPEN Memorial Day

Picnic Supplies and Snacks

Dixie Paper Plates

**89¢**

100 COUNT

Ruffles Brand Potato Chips

**99¢**

8 OZ. BAG

Kraft Barbecue Sauce

**99¢**

18 OZ.

Fischer's Bologna

**\$1.59**

1 LB. PACKAGE

Valvoline All Climate Motor Oil

**99¢**

QUART, 10W/40

Register to win a "Convenient Space Shuttle"

(MAX Bike) at participating Convenience Food Marts

Convenient Food Mart

# Real Estate For Sale

**2 Bedrooms - Full Basement** Stone Home. Also has living room, kitchen w/birch cabinets, bath, utility room, w/d hook-up, nice carpet and vinyl flooring, city water, electric heat, flue for stove, carpet, garage on approx. 1 acre. Located 1.7 miles from US 25 on 1004. \$19,900.00.

**Choice Lakeside Acreage** - Nearly 2 acres overlooking Lake Linville. Has ideal home sites, convenient fishing, boating and just a few minutes from town. \$10,500.

**2 Bedroom Home w/living room, kitchen/dining room, bath, W/D hook-up, fuel oil heat, carpet and vinyl floors, front porch, small garden space, 1 car detached garage, on level, shaded lot in Wildie area. \$21,900.**

**14x70 Mobile Home** with large living rm., kitchen/dining rm., with range, refrigerator, nice cabinets and snack bar, 2 bedrooms, large bath, w/d hook-up, front deck, plus a 12x20 removable room completely finished. May be used as den, bedroom, utility, etc. Home is in excellent condition with nice carpet and curtains throughout and can easily be moved to your lot for \$15,500.

**Large Lot** approximately 100x300 conveniently located near Rockcastle Hospital in Hillview Subdivision for only \$6,500.

**4 Bedroom Home - 1 1/2 Baths**, sunken living room, large kitchen with an abundance of cabinets, counter-space and range, partial basement with w/d hook-up, large deck, electric heat, well-insulated, beautiful carpet, city water, 200 ft. frontage on Hwy. 401 across from Hammond's Market. \$28,000.

**2 Bedroom Home** with kitchen/dining room, living room w/fireplace, 1 bath, partial basement with 2 rooms and fuel oil furnace, front porch, storm doors and windows, fenced yard, garden, city water, located on Daily St., Mt. Vernon. Asking \$22,000.

**3 Bedroom Home** with living room, large dining/kitchen with oak cabinets, range and refrigerator, a total of 6 bedrooms, 2 1/2 baths, full, finished basement, electric heat, plus flue for stove, carpet, washer hook-up and city water, 635 lbs. tobacco, barn, pond, completely fenced. Partial owner financing available. U.S. 25 and Brindle Ridge Rd. \$55,000.

**Quiet, Rustic Home on Approx. 1 1/4 Wooded Acres** in City Limits-Features include 3 brdrms., 2 full baths, nice carpet, kitchen w/oak cabinets, range, oven and dishwasher, dining rm. w/fireplace, beautiful living rm. w/fireplace and vaulted ceiling, family rm. in basement w/Ben Franklin stove and w/d hook-up, double carport, heat pump, central air conditioning, front and back decks, city water, brick and Western cedar exterior. Privacy and convenience for \$74,900.

**12x60 Furnished Mobile Home and Lot** - Features include large 22 ft. living room, dining area, kitchen with built-in cabinet, range & refrigerator, 2 bedrooms, bath, utility area with auto, washer and dryer included, carpet, city water. On Lake Linville. Immediate possession. \$14,000.

**Lake Lot**-approximately 1/2 acre, improved with well, septic system, electricity. Ideal for mobile home with nice view of lake. \$5,500.

**1.25 acres, more or less**, near city limits. City water available. South on U.S. 25. Ideal for any type business.

**Lake Front Two Story House** with 4 bedrooms, 2 baths, kitchen/dining area, living room, family room w/fireplace, large utility room, upper and lower decks, carport, heat pump, central air conditioning, ceiling fans, workshop. This pkg. includes an abundance of closets, approx. 1/4 acres, professionally landscaped, over 500' frontage on Lake Linville and steps to your own private boat dock for \$73,900.

**REDUCED! Approx. 8 Acre Farm - 5 Room House** with bath, fireplace, flue, fuel oil heat, 2 porches, storage bldg., barn, 270 lbs. tobacco, limestone, 2 rooms, cottage (needs repairs), near Mt. Vernon city limits. \$33,000.

**Two Adjoining Lots** of more than 1 acre each located in Happy Acres Subdivision at Mareburg just off U.S. 150. These are restricted lots in a prestigious neighborhood. Blacktop road, city water. Both for \$10,500.

**Bargain-5 Room House** with bath, nice carpet, fuel oil stove, w/d hook-up, partial basement, 1 car detached garage, storm doors and windows, 2 porches, nearly new siding, city water and sewer, clean. \$12,000.

**25 Acres-4 Bedroom Home** with entrance foyer, large living room with vaulted ceiling, family size dining/kitchen with oak cabinets and pantry, screened-in patio, 2 1/2 carport, 1400 lbs. tobacco, fireplace, flue for stove, cellar, well, city water. Additional assets: an 800 sq. ft. unfinished bldg., landscaping rustic setting, Brindle Ridge area near Berea and Mt. Vernon. \$69,900.

**Reduced! Nice 2 Bedroom Home** w/living rm., large eat-in kitchen, utility rm., washer hookup, bath, city water, fuel oil furnace, carport, front porch, approx. 1/4 acre lot at Calloway for \$22,500.

**REDUCED! 100 Acre Farm - 4 Bedroom Home** w/living rm., dining/kitchen w/beautiful birch cabinets, w/d hook-up, bath, lots of closets, nice level yard, 1 car detached garage, cellar, other bldgs., including a 36' x 20' stock/tobacco barn, 1400 lbs. tobacco, 2 ponds, large orchard, good fences, blacktop, privacy and convenience. Near Livingston for \$75,000.

**4.5 Acres, more or less, 406 lbs. tobacco**- Ideal for farming, trailer park, nice building lots, all cleared, city water and owner financing available. Located on Furr-Rigsby Rd. for \$11,000.

**3 Bedroom Brick - 1 1/2 Baths**- Living room w/new carpet, kitchen w/birch cabinets & range, utility room, with w/d hook-up, carport, paved drive, large lot with garden space, city water and sewer, total electric, near hospital for \$38,500.

**85 Acre Farm** with older home consisting of 5 rooms downstairs and 2 upstairs, barn, coal, well, land is flat to rolling, lots of woodland, city water is available. In Jackson County near R. \$40,000.

**Home with 2 "Extra Big" Bedrooms**, large living room, dining/kitchen with nice cabinets, range and refrigerator, bath, gas furnace, also wood-burning stove, w/d hook-up, city water and sewer, nice lot near... Vernon Elementary School. \$29,900.

**Evelene Raines Properties**

MT. VERNON, KY.

EVELENE RAINES, PREA

BROKER-AUCTIONEER CERTIFIED APPRAISER

256-5811 256-5811



# Real Estate Delinquent Tax List

The following Tax Bills will be offered for sale at the front door of the Rockcastle County Courthouse at 10:00 a.m. on Friday, June 8, 1984. This tax bill total has been subject to a 10% penalty, the cost of advertising, Sheriff's fee and a Distraint Fee. The purchaser of a delinquent tax bill will

be issued a Certificate of Delinquency which becomes a lien upon the real estate. The purchaser on the face of the tax bill, Title Certificate of Delinquency is subject to 12% interest per annum from date of issuance. This advertisement complies with Kentucky Revised Statutes 134.440 and 424.330.

Bill No.	Name	Amount	Bill No.	Name	Amount
9	A&G Leasing	50.88	1235	Clark, Craig	19.39
19	Abney, Donald and Phyllis	19.39	1240	Clark, J. W. Heirs	9.75
22	Abney, Eunice O. and W.R.	161.99	1246	Clark, Kenneth & Darlene	60.32
23	Abney, Fred	5.53	1248	Clark, Lonnie	62.75
28	Abney, Glen M. & Elizabeth	74.37	1250	Clark, Manuel D. & Jean	22.10
40	Abney, Lewis & Judy	156.68	1251	Clark, Morris	82.02
47	Abney, Terry & Kathy	291.58	1252	Clark, Robert L. & Wilma J.	23.35
50	Abney, William D.	45.86	1276	Coats, Homer	29.35
51	Abrams, Machon H. & Oma	225.45	1281	Cobb, Rhonda & Anita	27.09
68	Adams, Heirs	16.95	1288	Coffey, Donald R. & Marcella	147.04
75	Adams, Jimmie Lee & Willene	137.40	1320	Coffey, William	12.14
78	Adams, Letty	53.11	1333	Cole, Joyce	19.39
146	Alexander, Richard Wayne & Thomas T. Beaten	43.90	1347	Collins, Marlene Kay	7.79
160	Allen, D. D. & Kathy	19.39	1348	Collins, Grant & Wanda	247.15
176	Allen, Elbert I. & Ida	16.95	1357	Comely, Carl	9.75
178	Allen, Jimmy & Reva	16.95	1378	Cope, John & Edith	41.04
223	Anglin, Luther D.	93.47	1387	Cope, Willie Frank & Stella	29.02
254	AAA Incorporated	1,927.50	1386	Cotton, Kinna Darlene	41.04
262	Baker, Jill C. & Delana	19.39	1395	Couch, J. A. & Juanita	24.20
282	Baker, Janet & Robert	175.95	1449	Creech, Larry D.	21.77
293	Baker, Mattie	71.27	1498	Cromer, J. R. & Garner	144.30
297	Baker, R. A.	225.48	1510	Cromer, Robert & Joy	50.69
311	Bales, Mollie - Estate	19.39	1534	Croucher, Freda Jordan & Sharon Deatherage	41.04
319	Bales, Jane - Estate	53.94	1549	Cummins, Gary Eugene	171.13
321	Ballard, Harold & Ester G.	57.93	1551	Cummins, Henry F.	13.86
322	Ballinger, Eddie & Becky	38.66	1560	Cummins, Larry J.	31.41
337	Bald, Bill	29.02	1571	Cummins, William Kenneth	50.68
344	Barnes, Donald	19.39	1572	Damrell, Elthur & Martha	26.59
343	Barnes, Donald	62.13	1579	Damrell, Raymond & Freda	9.75
346	Barnes, Bernice	7.32	1588	Daugherty, Thomas W. & Tammy	74.77
349	Barnes, Glenn A.	98.86	1589	Daugherty, Tillman	195.22
353	Barnett, Carrie	10.07	1597	Daughter, Harold	7.32
373	Barnett, Linda Kaye	43.48	1607	Davis, Gary R. & Sandra	118.18
397	Spurlin, George	101.23	1624	Dav, Teddy	5.53
402	Beaty, Dewey	100.18	1626	Dean, Bonnie	1.77
409	Bell, Laney	14.57	1641	Deatherage, W.	2.72
410	Bell, Larry	16.95	1670	Decker, Vernie L.	21.77
412	Bell, Roger	14.57	1674	Dees, Donald & Brenda	36.23
424	Benge, Willie Proctor - Heirs - Mary Utley	43.48	1675	Dees, Donald & Brenda	14.14
420	Benton, Douglas H.	7.79	1680	Delaney, Eddie	175.95
447	Bishop, Ernest & Deborah	19.39	1689	Denney, Douglas W. & Janice	137.40
456	Bisner, Robert	79.18	1700	Denney, Sherman	21.77
465	Blackburn, Anna L.	82.02	1711	Denton, Steven	148.86
466	Blackburn, Curtis	51.34	1713	Dickersen, Norman & Shirley	295.31
468	Blackburn, Dwight & Dorothy	15.70	1728	Dickerson, Kruse	147.04
474	Blackburn, Russell & Carol	87.50	1735	Doan, Burgess L.	61.97
489	Blanton, Jackie	21.77	1737	Doan, Henrietta - Heirs - Doan, Vernon & Charlotte	60.32
490	Blanton, Phyllis	19.39	1748	Dooley, George	14.57
494	Bluegrass Mobile Homes	10.21	1783	Durham, Boyd & Judy	41.04
496	Bond, Harvey & Alea	38.66	1784	Durham, Doris - Estate	19.39
502	Bond, Harvey & Alea	38.66	1793	Durham, Gary	13.86
517	Boshers, Darrell	6.72	1797	Durham, James M. & Virginia	16.95
523	Bowles, Charles Edward	43.73	1815	Durham, Ted	55.50
539	Bowman, Amos Jr.	7.04	1825	Dumas, Terence	19.39
547	Brewman, James I.	18.54	1828	Dye, Sam & Laura	19.39
567	Bradley, Doris & Jean	31.41	1828	Dyer, Garner	19.39
580	Bradley, Myrtle	82.02	1835	Edenholm, Bert Roy & Grace	29.02
581	Bradley, Ronnie D.	82.02	1840	Edwards, Howard D.	10.07
583	Bradley, Sheryl Lynn	19.39	1842	Edwards, William George	10.11
604	Brewer, Frederick E. & Donna	89.23	1855	Elliott, C. H.	14.57
605	Brewer, Frederick E. & Donna	19.39	1856	Ellis, Ella	7.32
606	Brewer, Harvey R. & Doris J.	62.75	1857	Ellis, George William	2.79
609	Brewer, James H. - Est.	26.59	1865	Emly, William K.	148.86
611	Brock, Ben	39.23	1871	Evans, George	9.75
613	Brock, Betty	32.07	1877	Evans, William	69.95
629	Brock, Plessy Jr.	137.40	1879	Everson, Aleda	12.14
632	Brock, Teddy Roosevelt	5.53	1885	Fair, Mary	161.40
649	Broughton, Noah	50.68	1899	Falin, Henry & Lorene	149.52
670	Brown, Dillard Wendall and Tallalita Katina	9.75	1908	Falls, Patricia Ann	175.95
682	Brown, Hubert	21.77	1912	Farmers Home Adm.	108.64
686	Brown, James & Shirley	79.59	1915	Farmers Home Adm.	12.14
688	Brown, Jerry & Jewell	16.95	1930	Faulkner, Noah & Shirley	70.78
695	Brown, Jerry	10.07	1931	Federhof, Howard & Gail	21.77
696	Brown, Linda Lou	16.95	1936	Ferrell, Eugene & William	175.95
718	Brown, Wendell D. & Tallalita K. Muncie	21.77	1950	Fish, Lona Carr - Heirs - W.C. Fish	102.33
734	Brummett, Danny	7.32	1956	Fletcher, Edd - Heirs - Fletcher, Heirs	31.41
745	Brummett, Robert L.	21.77	1958	Fletcher, Heirs	77.86
748	Brummett, Robert & Catherine	16.95	1961	Fletcher, Gladys Jane	32.08
749	Bryant, Bill & Althea	36.23	1976	Foster, Linda	69.45
759	Bryant, James & Christine	45.86	1977	Foster, Linda	124.11
764	Bryant, Randolph	19.39	1978	Foster, Emmitt and Linda	75.60
841	Bullock, Jerry Wayne	19.39	2015	Foster, Ronnie G.	147.04
871	Bullock, Raymond H. & Argie	82.02	2014	Frith, Clayton	32.31
877	Bullock, Mrs. Roy	9.75	2024	Gabbard, Berle	320.29
912	Burdette, Ronald C.	192.83	2030	Gabbard, Ronald	19.39
930	Burke Dave & Idella	7.32	2032	Gadd, Gloria	31.41
938	Burkhardt, George W.	24.20	2043	Gadd, Gloria & Pauline	32.45
943	Burton, Charles Denver	37.31	2044	Gains, Judy	14.58
967	Russell, Charles	151.43	2048	Gattin, Barry	147.04
975	Russell, Charles & Donna	36.23	2077	Gibbons, William Ray	24.80
1015	Cusell, James Edward	16.66	2082	Gibson, William	32.64
1021	Caldwell, Thomas A. & Julie and Wm. M. Jr. and Elizabeth	121.43	2086	Gilbert, Henry C.	120.56
1022	Callahan, Charles & Margie	44.03	2098	Gilliam, Everett & Edna	50.21
1030	Cameron, Hugh & Penny	185.58	2112	Gilmore, Robert J.	89.36
1036	Campbell, Bonnie	79.59	2112	Glovak, Frank D.	207.29
1037	Campbell, Boyd & Marcia	49.48	2122	Goodrich, Dorothy Jane	330.8
1038	Campbell, Carl Ray & Pearl	72.38	2142	Graves, Louise & Billy	175.95
1042	Cannfield, David A. & Deborah	75.33	2150	Graves, Vron	12.14
1058	Carmack, Daniel Ray & Mina K.	135.02	2182	Griffin, Raymond & Leia	69.95
1066	Carpenter, Bert	16.95	2191	Griffin, Robert	62.75
1062	Carpenter, Dale & Vickie	60.32	2191	Grigsby, George & Deborah	16.95
1071	Carpenter, Katha	82.02	2207	Hackworth, Douglas	151.33
1076	Carpenter, Ray - Est.	12.14	2209	Haggard, Ellen	14.57
1081	Carpenter, William & Mary E.	72.38	2210	Hansen, Heddie & Wanda	33.50
1107	Case, Robert L. & Thomas	21.77	2216	Halcomb, Donald	53.11
1108	Caskey Corp.	126.93	2224	Hamilton, Catherine	16.95
1109	Cassey, Verle	12.14	2254	Hamm, Eddie J.	60.32
1113	Cash, Charles R. & Claudina	257.85	2282	Hamm, Eddie J. & Bradley	1,866.25
1161	Chasteen, Beatrice	16.95	2285	Hampson, Ernestine	12.14
1182	Chasteen, William E.	5.53	2291	Hampson, Vistil	121.10
1183	Chesnut, Omer	26.59	2297	Hansen, Heddie & Marla	183.20
1202	Childress, Danny & Connie	149.47	2306	Hansen, Laura	31.41
1203	Childress, Denton	45.86	2324	Harding, Perry Duane	6.30
1225	Christian Appalachian Project	4,037.51	2334	Harper, Harold & Edna	14.57
1229	Clark, Arval & Ethel	14.57	2355	Harris, Mary Elizabeth	159.11
2478	Hendrickson, Robert F.	159.44	2358	Harrison, Edward & Agnes	24.20
2478	Henley, Steven & Helen	19.39	2369	Harrison, Ronnie W., Linda L., Willard & Martha	125.84
2487	Higgins, Frank Finley	14.57	2378	Hasty, Clarence Jr. & Wanda	98.86
2520	Hinkley, Kenneth	91.66	2382	Hasty, Clarence J. & Wanda	43.48
2522	Hinton, Robert & Brenda	143.83	2386	Hasty, George	26.59
2526	Hilton, Jimmy W.	175.95	2388	Hasty, Jimmie Francis	48.29
2556	Holland, Carrie L.	101.29	2408	Hawley, Jewel	98.86
2562	Hoskins, Sterling	8.56	2440	Hedrick, Hugh & Phyllis	93.25
2620	Houk, Jimmy & Kathy	175.95	2442	Heiland, Beverly Jean	59.11
2636	Howard, Billy Joe	38.66	2451	Heiland, James & Carolyn	25.64
2647	Howard, Joseph Lee & Geneva	79.59	2458	Helton, Sarah	14.57
2648	Howard, Linda	175.95	2469	McHargue, Claude H.	62.75
2651	Howard, Tommy	18.95	2482	McHargue, J.L.	50.68
2659	Hudson, Modine	19.39	2529	McKinney, Earl	16.95
2674	Hunt, John	21.77	2553	McKinney, Jerry	139.84
2683	Hunter, Maggie - Heirs - Mr. C. Bates & Mrs. J. Bates	19.39	3576	Melton, H.E.	26.59
2705	Hurd, Charles & Imogene	12.14	3584	Middletton, Larry & Nannie	71.59
2701	Hutchins, Eric	6.20	3585	Middletton, Larry & Phyllis	29.77
2727	Ingraffia, James J.	24.80	3587	Middletton, William R. & Sandra	26.59
3728	Irvin, Milton & Arlene	17.13	3591	Milburn, Shirley Ann	29.02
3729	Irvin, William James & Mary	21.77	3595	Miller, Billy G.	123.78
3732	Isaacs, Darrell & Patricia	46.19	3596	Miller, Charles E. & Shirley	50.68
3733	Isaacs, Henry M.	7.04	3599	Miller, Darrell	50.68
3734	Isaacs, Ralph & Jean	175.95	3603	Miller, Robert & Nancy	14.57
3735	Isaacs, Ralph & Naomi S.	43.48	3605	Miller, Gordon	12.14
3736	Jacob, Bob	7.32	3615	Miller, Leonard & Luella	320.49
3737	Jasper, Betty	60.32	3617	Miller, Mike	16.95
3738	Johnson, Bennie	114.96	3618	Miller, Robert & Viola	26.59
3739	Johnson, Carter L. & Jeress	84.24	3632	Miller, Travis	19.39
2800	Johnson, Charles Ivan & Sandra	26.59	3636	Miller, Zella Abney	149.47
2801	Johnson, Daniel & Barbara	183.69	3637	Mineral Associates, Ltd.	4,127.50
2809	Johnson, George	50.68	3643	Mink, Burnis H.	16.95
2810	Johnson, Horace, Jr. & Victoria	172.08	3657	Mink, Eddie Wayne	175.95
2814	Johnson, Linda S.	19.39	3658	Mink, Gilbert & Emma	99.19
2834	Johnson, Linda S.	19.39	3661	Mink, Harvey	5.80
2835	Jones, Homer	101.29	3663	Mink, Lewis & Lucille	61.98
2836	Jones, James & Joyce	21.77	3665	Mink, Lewis Wm.	40.78
2839	Jones, Jim & Julia	113.31	3667	Mink, Estel A.	62.75
2859	Jones, Mark & Rhonda	32.08	3770	Moore, Michael L. & Judy C.	198.22
2864	Kates, Richard	98.86	3782	Moore, William Perry	25.19
2866	Kelly, A.D. & Doris	40.56	3784	Morgan, Alonzo & Carolyn	183.58
2867	Kelley, C. Dwan & Gail	21.77	3813	Mt. Vernon Plastics Corp.	3,309.99
2885	Kendrick, Raymond	26.59	3820	Mullins, Alva	26.59
2880	Kentucky Diamond Processing	299.50	3822	Mullins, Bennett	132.59
2882	Kidwell, Curt	3.05	3828	Mullins, Bobby	19.39
2892	Kidwell, James W. & Charlene	7.04	3852	Mullins, George - Heirs - Fred Mullins	48.29
2909	Kincer, Boyd	12.14	3879	Mullins, Ralph & Lois	16.95
2910	Kincer, Geneva	24.20	3909	Murphy, Jesse H.	24.20
2913	Kincer, Paul - Heirs				

# Personal Property Delinquent Tax List

The following 1983 Tax Bills for Personal Property, including trucks, cars, notes, etc. Any personal property, including appliances, may be levied upon any time hereafter. These tax bills are subject to an addition of the cost of advertising (\$2.50) plus a wrecker bill if vehicle is towed in.

William Taylor, Sheriff  
Rockcastle County, Ky.

Abney, Eunice O.	5370	\$4.01	Burton, Charles	8577	4.01	Collins, Damon Charles	8156	27.28
Abney, Charles	5837	4.01	Abney, Daniel	5340	8.56	Collins, Ernest	8166	41.26
Abney, David	5842	20.65	Abney, Dave	5241	32.01	Collins, Raymond	8175	10.07
Abney, David	5843	4.01	Abney, David	5840	20.65	Conley, Robert	8175	10.07
			Abney, David	5843	4.01	Conley, Wanda L.	8190	11.56
						Conn, David	8192	13.56
						Conn, Ralph	8194	4.01
						Connor, Betty	8195	10.07
						Connor, Michael	8196	8.56
						Conroy, Michael Boyd	8197	4.01
						Cook, Elaine	8198	4.01
						Cook, Harrison	8202	5.53
						Cook, Thomas	8216	10.07
						Cox, William M.	8217	4.01
						Cooper, James	8218	4.01
						Cone, Paul R.	8220	7.04
						Cone, Phillip	8223	4.01
						Cox, Phillip B.	8231	4.01
						Cotton, Kinna Darlene	8257	21.22
						Cotton, Wayne	8259	4.01
						Cowden, Robert Jr.	8267	4.01
						Cox, Luther	8288	4.01
						Cox, Milton	8293	5.53
						Cox, Vernon L.	8304	28.04
						Crain, Vernon L.	8307	4.01
						Crain, Daniel	8323	8.56
						Cramer, Ronnie	8324	10.07
						Crawford, Lonnie	8329	5.09
						Crawford, Robert	8330	6.00
						Cress, Jim M.	8337	28.04
						Cressen, Cheryl A.	8338	4.01
						Cromer, Sheryl Bradley	8342	14.04
						Cromer, Sheryl	8343	4.01
						Cromer, Anthony Eugene	8345	4.01
						Cromer, Bobby	8364	7.04
						Cromer, Delbert	8375	4.01
						Cromer, Donnie	8381	20.47
						Cromer, Eddie	8387	4.01
						Cromer, Tona	8402	4.01
						Cromer, Jarvis	8420	4.01
						Cromer, Jarvis E.	8421	4.01
						Cromer, Joe	8426	4.01
						Cromer, Lawmy	8434	4.01
						Cromer, Larry	8445	4.01
						Cromer, Marvin	8449	4.01
						Cromer, Marvin	8450	27.47
						Cromer, Marvin	8451	4.01
						Cromer, Melvin	8452	4.01
						Cromer, Melvin	8453	7.04
						Cromer, Melvin	8454	11.56
						Cromer, Morris	8460	8.56
						Cromer, Raymond	8468	10.07
						Cromer, Raymond	8469	4.01
						Cromer, Woodrow C.	8473	4.01
						Croucher, Darrell	8508	4.01
						Croucher, William	8518	18.96
						Cummins, Clyde	8520	4.01
						Cummins, Larry	8522	25.04
						Cummins, Clyde	8526	4.01
						Cummins, Gary	8534	5.53
						Cummins, Larry	8553	25.19
						Cummins, Norma Jill	8559	4.01
						Cummins, Valarie	8567	30.30
						Cummins, Charles	8573	4.01
						D & J Granlick, Inc.	8575	4.01
						D & J Granlick, Inc.	8576	29.24
						Dalby, Johnny	8589	10.07
						Dalby, Johnny A.	8590	8.56
						Danell, Wesley	8592	4.01
						Daugherty, Frank	8601	11.56
						Daugherty, Mitch	8603	4.01
						Daugherty, Timlan, Jr.	8609	19.54
						Daugherty, Timlan	8616	37.10
						Day, Ted	8616	4.01
						Day, Ted	8651	4.01
						Day, Teddy	8652	4.01
						Day, Teddy L.	8663	28.04
						Deatherage, Charles	8663	8.56
						Deatherage, Charles	8664	4.01
						Deatherage, Doug	8667	4.01
						Debord, Wendolyn G.	8667	28.12
						Debord, David	8670	4.01
						Debord, danny	8703	8.56
						Debord, Danny	8704	4.01
						Debord, David	8705	4.01
						Debord, George	8716	37.87
						Deborde, Theo	8734	4.01
						Decker, Eddie	8735	29.58
						Decker, Eugene	8750	18.96
						Dees, Eugene	8751	7.04
						Dees, Eugene	8752	4.01
						Dees, Eugene	8753	4.01
						Dees, Eugene	8754	4.01
						Dees, James L.	8755	4.01
						Dees, James L.	8756	4.01
						Dees, James L.	8757	4.01
						Dees, James L.	8758	5.53
						Delaney, Eddie	8760	41.66
						Delaney, Eddie	8761	68.90
						Delaney, Mary E.	8762	8.56
						Delaney, Eddie	8765	0.04
						Denner, Charles	8770	4.01
						Denney, Douglas	8771	5.53
						Denney, Homer	8773	4.01
						Denney, James D.	8774	21.04
						Denney, Homer	8775	4.01
						Denney, Pauline	8787	5.53
						Denney, Sherman	8791	4.01
						Denney, Sue Ann	8794	4.01
						Denney, Vernon	8797	4.01
						Denton, Steven E.	8806	7.04
						Dexter, Chandler	8809	12.52
						Dickerson, Norman	8814	4.91
						Didonato, Carlene F.	8815	20.29
						Dixon, Greg	8837	4.01
						Dixon, Gregory	8848	5.53
						Doan, Carl	8850	4.01
						Doan, Carrie	8851	10.07
						Doan, Donnie	8855	4.01
						Doan, Donnie	8856	4.01
						Doan, Loria	8860	4.01
						Doan, Michael	8862	4.01
						Doan, Ray	8864	10.07
						Doan, Vernon	8865	10.07
						Dodson, Noel	8868	19.91
						Dodson, Noel & Della	8869	75.68
						Dooley, Carol	8872	20.29
						Dooley, George	8875	8.56
						Dooley, William	8888	4.01
						Druoin, Joseph F.	8903	18.57
						Durham, Ben Goff	8906	8.56
						Durham, Ben Goff	8907	18.99
						Durham, Dennis E.	8908	10.07
						Durham, Mary D.	8910	5.53
						Durham, Beatrice	8913	41.66
						Durham, Ben	8915	4.01
						Durham, Ben	8915	5.53
						Durham, Brad	8922	7.04
						Durham, Brad	8923	4.01
						Durham, Brady	8924	25.88
						Durham, Dennis E.	8932	28.22
						Durham, Doris V.	8933	35.16
						Durham, Doris V.	8943	4.01
						Durham, Lane	8944	21.12
						Durham, Lane	8945	19.54
						Durham, Linda	8959	5.53
						Durham, Michael	8967	27.47
						Durham, Michael L.	8968	10.07
						Durham, Ollie	8971	10.07
						Durham, Ted	8983	4.01
						Durham, Ted	8984	26.70
						Durham, Ted	8985	26.70
						Durham, Ted	8986	21.42



"Personal Property-Delinquent Tax List" (Cont. From A4)

Table with columns for Name, Address, Amount, and Date. Lists delinquent property taxes for various individuals and businesses in the Mt. Vernon area, including names like Halcomb, Patricia, Haling, Steven Allen, and many others.

"Personal Property/Delinquent Tax List"  
(Cont. From A5)

McGuire, Gerald	11443	8.56	Mosley, Katherine A.	12206	11.56	Phillebeck, Thomas, Jr.	12955	4.00	Robbins, Elmer	1364	7.04
McGuire, Raymond	11446	5.53	Mounce, Catherine Lynn	12209	25.38	Phillebeck, Thomas Jr.	12956	11.56	Robbins, Gary	13617	23.31
McKay, Pansy	11456	4.01	Mounce, Larry	12210	19.72	Phillebeck, Thomas	12958	10.07	Robbins, James	13618	4.01
McClure, Carl	11463	4.01	Mounds, Ronald	12213	28.04	Phillips, Albert M.	12942	4.01	Robbins, Jimmy	13625	4.01
McClure, Connie	11460	4.01	Mullins, Ardella	12217	55.41	Phillips, Alvin	12942	4.01	Roberts, Lola	13676	11.56
McClure, David	11473	11.56	Mullins, Bennett	12218	8.56	Phillips, Eva M.	12952	4.01	Roberts, Teresa	13681	17.63
McClure, Edward	11481	10.07	Mullins, Bennett	12219	4.01	Phillips, Jack	12956	10.07	Robinson, Alvin	13682	11.56
McClure, Greta	11489	18.57	Mullins, Bobby	12230	10.07	Phillips, James E.	12956	4.01	Robinson, Alvenia	13687	16.89
McClure, Greta	11499	7.04	Mullins, Fred	12271	4.01	Phillips, Lena	12959	10.07	Robinson, Barbara	13688	11.56
McClure, Jackie	11504	4.01	Mullins, Fred	12272	4.01	Phillips, Lloyd	12961	55.27	Robinson, Billy	13689	4.01
McClure, Linda	11512	4.01	Mullins, Jerry	12273	10.07	Phillips, William	12961	34.11	Robinson, Daniel	13692	11.56
McClure, Linda	11512	10.07	Mullins, Freddy C.	12275	15.22	Pickle, Kitty	12966	6.07	Robinson, Glen	13715	4.01
McClure, Margie L.	11514	21.98	Mullins, Freddy C.	12276	27.28	Piger, Alvin Ray	12972	11.56	Robinson, Jason	13725	8.56
McClure, Rhonda	11519	7.04	Mullins, Grover	12283	7.04	Piger, Daniel	12973	4.01	Robinson, Loretta	13752	47.50
McClure, Rhonda	11520	8.56	Mullins, Jerry	12283	4.01	Piger, Nancy	12974	7.04	Robinson, Paul	13759	10.07
McClure, Shirley Dean	11528	18.57	Mullins, Jerry W.	12298	4.01	Piger, Dewey	12976	4.01	Robinson, Paul Jr.	13765	7.04
McCollum, George H.	11541	53.19	Mullins, Larry	12309	5.53	Piger, Edith Belle	12977	7.04	Robinson, Ronald	13765	7.04
McCollum, Sally	11548	7.04	Mullins, Lisa A.	12311	5.53	Piger, Edith Belle	12977	7.04	Robinson, Tava Sue	13768	4.01
McCoy, John	11551	25.38	Mullins, Lisa A.	12315	28.65	Pittman, Charles	13011	4.01	Robinson, Tim	13770	4.01
McCoy, Vanessa Cummins	11552	7.04	Mullins, Lisa Harper	12333	8.56	Pittman, Charles	13012	8.56	Robinson, Tim	13771	11.56
McCracken, Cecil	11557	4.01	Mullins, Lois	12324	38.24	Pittman, Charles	13013	4.01	Robinson, Tim	13772	10.07
McCracken, Clinnie C.	11558	4.01	Mullins, Margaret	12329	7.04	Pittman, Jack	13018	10.07	Robinson, Wendell	13775	4.01
McCracken, Dale E.	11560	7.04	Mullins, Marion	12330	4.01	Pittman, Lloyd	13023	10.07	Robinson, Wendell	13775	4.01
McCracken, Evelyn	11560	8.56	Mullins, Mark	12331	4.01	Pittman, Lloyd	13023	10.07	Robinson, Diana	13779	11.56
McCarron, Fred	11572	19.91	Mullins, Mark	12331	4.01	Plummer, Anita S.	13028	7.04	Robinson, Diana	13784	25.38
McCarron, Billy Wayne	11578	25.38	Mullins, Oakley	12342	26.70	Polly, Mary E.	13029	7.04	Rockcastle Co. Senior	13785	25.31
McCarron, Brenda	11586	19.96	Mullins, Otis B.	12344	39.94	Polly, Mary E.	13029	7.04	Rockcastle Co. Senior	13785	25.31
McCarron, Donnie	11585	7.04	Mullins, Otis B.	12344	39.94	Polly, James D.	13031	24.06	Rogers, Donna Sue	13791	7.04
McCarron, Edward	11586	4.01	Mullins, Ralph Stanley	12348	10.07	Polly, Enoch	13033	4.01	Rogers, Gary Dean	13795	5.53
McCarron, Frank	11590	4.01	Mullins, Ricky Dale	12352	8.56	Polly, Enoch	13034	4.01	Rogers, Tom	13797	4.01
McCarron, Frank	11590	4.01	Mullins, Stanley	12357	24.42	Polly, Mathew	13037	8.56	Ross, Nora	13815	5.53
McCarron, George	11597	7.04	Mullins, Thelma	12357	10.07	Potter, James	13069	4.01	Ross, Nora	13815	5.53
McCarron, Juanita	11597	8.56	Murphy, Waldo	12375	10.07	Potter, James	13069	4.01	Ross, Nora	13815	5.53
McCarron, Lester	11599	7.04	Murphy, David	12376	4.01	Potter, Myrtle	13071	11.56	Ross, Nora	13815	5.53
McCarron, Lester	11600	28.22	Napier, Glennie	12385	4.01	Potter, Myrtle	13071	11.56	Ross, Nora	13815	5.53
McCarron, Lloyd Shannon	11601	25.38	Napier, Glennie	12385	4.01	Potter, Myrtle	13071	11.56	Ross, Nora	13815	5.53
McCarron, Rain	11606	7.04	Neal, Flora	12395	4.01	Potter, Myrtle	13072	10.07	Ross, Nora	13815	5.53
McCarron, Ronald	11609	8.56	Neal, Flora	12395	4.01	Potter, Myrtle	13072	10.07	Ross, Nora	13815	5.53
McCarron, Ronald	11610	16.13	Neal, Flora	12395	4.01	Potter, Myrtle	13072	10.07	Ross, Nora	13815	5.53
McCarron, Ronald	11611	58.48	Neal, Terry Lee	12399	8.56	Powell, Clyde M.	13077	11.56	Ross, Nora	13815	5.53
McCarron, Ronald	11612	58.48	Neely, Armon	12400	5.53	Powell, Clyde M.	13077	11.56	Ross, Nora	13815	5.53
McCarron, Ronald	11613	4.01	Neely, Greg	12406	4.01	Powell, Edith	13078	11.56	Ross, Nora	13815	5.53
McCarron, Ronald	11614	11.56	Neely, Linda G.	12408	31.25	Powell, Florence	13079	31.43	Ross, Nora	13815	5.53
McCarron, Ronald	11615	19.91	Nelson, Barbara J.	12411	21.98	Powell, Florence	13079	31.43	Ross, Nora	13815	5.53
McCarron, Ronald	11616	19.91	Nelson, Barbara J.	12411	21.98	Powell, Lyman	13086	5.53	Ross, Nora	13815	5.53
McCarron, Ronald	11617	4.01	Nelson, Wayne M.	12417	4.01	Powell, Odella	13095	7.04	Ross, Nora	13815	5.53
McCarron, Ronald	11618	4.01	Newcomb, Curtis	12421	25.38	Powell, Odella	13095	7.04	Ross, Nora	13815	5.53
McCarron, Ronald	11619	4.01	Newcomb, David	12423	4.01	Powell, Odella	13095	7.04	Ross, Nora	13815	5.53
McCarron, Ronald	11620	4.01	Newcomb, David	12423	4.01	Powell, Odella	13095	7.04	Ross, Nora	13815	5.53
McCarron, Ronald	11621	4.01	Newcomb, David	12423	4.01	Powell, Odella	13095	7.04	Ross, Nora	13815	5.53
McCarron, Ronald	11622	4.01	Newcomb, David	12423	4.01	Powell, Odella	13095	7.04	Ross, Nora	13815	5.53
McCarron, Ronald	11623	4.01	Newcomb, David	12423	4.01	Powell, Odella	13095	7.04	Ross, Nora	13815	5.53
McCarron, Ronald	11624	4.01	Newcomb, David	12423	4.01	Powell, Odella	13095	7.04	Ross, Nora	13815	5.53
McCarron, Ronald	11625	4.01	Newcomb, David	12423	4.01	Powell, Odella	13095	7.04	Ross, Nora	13815	5.53
McCarron, Ronald	11626	4.01	Newcomb, David	12423	4.01	Powell, Odella	13095	7.04	Ross, Nora	13815	5.53
McCarron, Ronald	11627	4.01	Newcomb, David	12423	4.01	Powell, Odella	13095	7.04	Ross, Nora	13815	5.53
McCarron, Ronald	11628	4.01	Newcomb, David	12423	4.01	Powell, Odella	13095	7.04	Ross, Nora	13815	5.53
McCarron, Ronald	11629	4.01	Newcomb, David	12423	4.01	Powell, Odella	13095	7.04	Ross, Nora	13815	5.53
McCarron, Ronald	11630	4.01	Newcomb, David	12423	4.01	Powell, Odella	13095	7.04	Ross, Nora	13815	5.53
McCarron, Ronald	11631	4.01	Newcomb, David	12423	4.01	Powell, Odella	13095	7.04	Ross, Nora	13815	5.53
McCarron, Ronald	11632	4.01	Newcomb, David	12423	4.01	Powell, Odella	13095	7.04	Ross, Nora	13815	5.53
McCarron, Ronald	11633	4.01	Newcomb, David	12423	4.01	Powell, Odella	13095	7.04	Ross, Nora	13815	5.53
McCarron, Ronald	11634	4.01	Newcomb, David	12423	4.01	Powell, Odella	13095	7.04	Ross, Nora	13815	5.53
McCarron, Ronald	11635	4.01	Newcomb, David	12423	4.01	Powell, Odella	13095	7.04	Ross, Nora	13815	5.53
McCarron, Ronald	11636	4.01	Newcomb, David	12423	4.01	Powell, Odella	13095	7.04	Ross, Nora	13815	5.53
McCarron, Ronald	11637	4.01	Newcomb, David	12423	4.01	Powell, Odella	13095	7.04	Ross, Nora	13815	5.53
McCarron, Ronald	11638	4.01	Newcomb, David	12423	4.01	Powell, Odella	13095	7.04	Ross, Nora	13815	5.53
McCarron, Ronald	11639	4.01	Newcomb, David	12423	4.01	Powell, Odella	13095	7.04	Ross, Nora	13815	5.53
McCarron, Ronald	11640	4.01	Newcomb, David	12423	4.01	Powell, Odella	13095	7.04	Ross, Nora	13815	5.53
McCarron, Ronald	11641	4.01	Newcomb, David	12423	4.01	Powell, Odella	13095	7.04	Ross, Nora	13815	5.53
McCarron, Ronald	11642	4.01	Newcomb, David	12423	4.01	Powell, Odella	13095	7.04	Ross, Nora	13815	5.53
McCarron, Ronald	11643	4.01	Newcomb, David	12423	4.01	Powell, Odella	13095	7.04	Ross, Nora	13815	5.53
McCarron, Ronald	11644	4.01	Newcomb, David	12423	4.01	Powell, Odella	13095	7.04	Ross, Nora	13815	5.53
McCarron, Ronald	11645	4.01	Newcomb, David	12423	4.01	Powell, Odella	13095	7.04	Ross, Nora	13815	5.53
McCarron, Ronald	11646	4.01	Newcomb, David	12423	4.01	Powell, Odella	13095	7.04	Ross, Nora	13815	5.53
McCarron, Ronald	11647	4.01	Newcomb, David	12423	4.01	Powell, Odella	13095	7.04	Ross, Nora	13815	5.53
McCarron, Ronald	11648	4.01	Newcomb, David	12423	4.01	Powell, Odella	13095	7.04	Ross, Nora	13815	5.53
McCarron, Ronald	11649	4.01	Newcomb, David	12423	4.01	Powell, Odella	13095	7.04	Ross, Nora	13815	5.53
McCarron, Ronald	11650	4.01	Newcomb, David	12423	4.01	Powell, Odella	13095	7.04	Ross, Nora	13815	5.53
McCarron, Ronald	11651	4.01	Newcomb, David	12423	4.01	Powell, Odella	13095	7.04	Ross, Nora	13815	5.53
McCarron, Ronald	11652	4.01	Newcomb, David	12423	4.01	Powell, Odella	13095	7.04	Ross, Nora	13815	5.53
McCarron, Ronald	11653	4.01	Newcomb, David	12423	4.01	Powell, Odella	13095	7.04	Ross, Nora	13815	5.53
McCarron, Ronald	11654	4.01	Newcomb, David	12423	4.01	Powell, Odella	13095	7.04	Ross, Nora	13815	5.53
McCarron, Ronald	11655	4.01	Newcomb, David	12423	4.01	Powell, Odella	13095	7.04	Ross, Nora	13815	5.53
McCarron, Ronald	11656	4.01	Newcomb, David	12423	4.01	Powell, Odella	13095	7.04	Ross, Nora	13815	5.53
McCarron, Ronald	11657	4.01	Newcomb, David	12423	4.01	Powell, Odella	13095	7.04	Ross, Nora	13815	5.53
McCarron, Ronald	11658	4.01	Newcomb, David	12423	4.01	Powell, Odella	13095	7.04	Ross, Nora	13815	5.53
McCarron, Ronald	11659	4.01	Newcomb, David	12423	4.01	Powell, Odella	13095	7.04	Ross, Nora	13815	5.53
McCarron, Ronald	11660	4.01	Newcomb, David	12423	4.01	Powell, Odella	13095	7.04	Ross, Nora	13815	5.53
McCarron, Ronald	11661	4.01	Newcomb, David	12423	4.01	Powell, Odella	13095	7.04	Ross, Nora	13815	5.53
McCarron, Ronald	11662	4.01	Newcomb, David	12423	4.01	Powell, Odella	13095	7.04	Ross, Nora	13815	5.53
McCarron, Ronald	11663	4.01	Newcomb, David	12423	4.01	Powell, Odella	13095	7.04	Ross, Nora	13815	5.53
McCarron, Ronald	11664	4.01	Newcomb, David	12423	4.01</						



## 4-H Reflections of the past....



"Southern Madison-Rockcastle honor campers. John E. Harrison, Helen Spence, Star Campers; Phillip B. Harrison, Bronze medal; Juanita Lewis, Gold Medal; Earl Kilbourne, bronze medal; Pearl McCowan and Lena Benge, Star Campers." Excerpt from 1973 Annual Narrative Report by Sarah Trumbo, Home Demonstration Agent.



# 75 years!

...AS A LEADER OF KENTUCKY'S YOUTH

1909-1984  
By Martha W. Brown  
County Extension Agent  
for 4-H  
EXPERIENCE JAPAN  
The International  
Four-H Youth Exchange

(IFYE) program is not the only exchange program available through Kentucky 4-H where families can host international youth. There is also a Japanese delegation to Kentucky which is called LABO. We still have seven Ja-



By Cheryl Witt  
County Extension Agent  
for Home Economics  
May is Designated  
National High Blood  
Pressure Month  
High blood pressure -  
the silent killer - affects

panese LABO youth who need host families during the period of July 25-August 21. Families are needed where host siblings are of like sex and close to the same age. The Japanese youth include one male 12-year-old, three male 13-year-olds, one male 14-year-old, one female 14-year-old and one male 15-year-old.

Most of these youth are from big cities of Japan and the exchange gives them a chance to experience rural life and to learn about a different culture as the LABO theme "Moving to Another Dawn" signifies.

More than 35 Kentucky 4-H'ers between the ages of 12-18 years old have traveled to Japan since Kentucky began participating in LABO in 1978. Many of the exchanges are direct, with the Kentucky host staying with their Japanese host brother or sister if they decide to travel to Japan.

If your family is interested in hosting a Japanese youth, contact the Extension Office for more details.

one out of seven Americans. Yet, 75 percent of the American population is unaware of the facts surrounding the disease.

Although — a growing number of people now relate high blood pressure to heart trouble, strokes and kidney failure, many people still have misconceptions about the disease.

High blood pressure is a physical condition in which the heart and blood vessels are strained by blood pumping with too much force

through the body. Some people think that a headache, dizziness or feeling poorly are telltale signs that blood pressure is up. However, high blood pressure may not have any symptoms. You can feel fine even though your blood pressure is high.

Another common misconception about the disease is that "it affects only the nervous, tense individual." The medical term for high blood pressure is "hypertension." Some people as-

sume that only anxious or tense people have high blood pressure. However, this isn't true. High blood pressure can affect anyone.

Another erroneous belief is that high blood pressure control is a cure. There is no cure for high blood pressure. Physicians generally use medication to bring blood pressure into the normal range. However, unless medication is taken each day as prescribed, blood pressure will go back up.

(Cont. to A8)

# Auction

## Mr. and Mrs. Gary Reppert's HOUSE and 3 ACRES

### Saturday, May 26th, 1984 - 10:30 a.m.

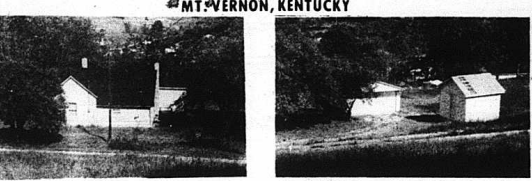

LOCATION: Turn up Town Hill at caution light and go about 3/10 of a mile. Auction sign is posted.

Mr. and Mrs. Reppert have purchased another home and have already moved and have no need to keep this property. Therefore, they have authorized our firm to offer this property for the high dollar.

The property contains 3 acres, more or less, and has city water and sewer. It fronts on Ky. 1249.

It is improved with the pictured newly-remodeled house. The house has living room, kitchen with built-in cabinets, 2 bedrooms and bath. In addition, it has storm doors and windows, wall to wall carpet, washer/dryer hook-up, both front and back porch and has been newly wired and plumbed. In addition, other improvements include a storage building and an almost new garage.

Seldom do you have the opportunity to buy a house with such much land in the city limits. This property offers privacy and a beautiful view. Come to this auction, Saturday, May 26th at 10:30 a.m.

TERMS: 20% down day of sale, balance in 30 days with delivery of deed.

For additional information, contact:

## Ford Realty & Auction Co.

REALTOR/AUCTIONEER  
COL. SAM FORD  
COL. DANNY FORD  
COL. ROY ADAMS

1000  
REALTOR

MT. VERNON, KY.  
606/256-4540

ACTIONEERS  
Col. Jerry Ham  
Col. Willard Butlock

## DELINQUENT TAX LIST. (Personal Property)

		(Cont. From A6)	
Spores, Herman	14370	11.56	
Spores, Bernap	14371	4.01	
Spores, Robert	14372	4.01	
Spoonamore, Richard	14385	8.56	
Spoonamore, Richard G.	14386	4.01	
Staley, Billian	14396	8.56	
Stallworth, David	14397	4.01	
Stallworth, David	14398	4.01	
Stallworth, Eddie	14400	24.06	
Stallworth, Edgar	14401	94.03	
Stallworth, Edgar	14402	7.20	
Stamper, Wallace	14411	4.01	
Stamper, Wallace L.	14412	10.07	
Stephens, Jackie D.	14421	4.01	
Swenhenson, John	14424	8.56	
Stevens, Danny	14428	4.01	
Stevens, James	14435	4.01	
Stevens, Jan Ivan II	14440	27.28	
Stevens, June	14441	4.01	
Stevens, Ronald F.	14448	4.01	
Stevens, Ronald E.	14449	4.01	
Stevens, Bonnie	14450	4.01	
Stewart, Boyd	14451	11.56	
Stewart, Billy Jr.	14464	4.01	
Stewart, Billy Jr.	14465	4.01	
Stewart, Corey	14470	4.01	
Stewart, Corey	14471	4.01	
Stewart, Corey	14472	11.56	
Stewart, Corey	14473	4.01	
Stewart, Elizabeth	14477	4.01	
Stewart, Essellen	14478	11.56	
Stewart, Galt	14479	8.56	
Stewart, Lester	14489	4.01	
Stewart, Velma	14504	5.53	
Stewart, Velma	14505	19.54	
Stokes, Brian	14506	5.53	
Stokes, Claude Lee	14520	7.04	
Sturgill, Dennis	14534	24.63	
Sturgill, Roger Dale	14542	4.01	
Tate, Corrina	14576	32.57	
Taylor, Doris Ann	14609	11.56	
Taylor, Eddie J.	14632	10.07	
Taylor, Eula	14633	5.53	
Taylor, Eula	14634	4.01	
Taylor, Fred	14635	4.01	
Taylor, James	14647	4.01	
Taylor, James	14648	8.56	
Taylor, Janet	14659	8.56	
Taylor, Jesse	14661	11.80	
Taylor, Jess	14662	4.01	
Taylor, Jesse	14663	7.04	
Taylor, Joe	14668	4/01	
Taylor, John B.	14670	33.32	
Taylor, Lonnie	14683	4.01	
Taylor, Virginia	14694	8.56	
Thacker, Donald	14715	27.54	
Thacker, Jessie W.	14725	27.84	
Thacker, Kenneth	14727	4.01	
Thacker, Wilma D.	14735	8.56	
The Hertz Corp.	14736	53.56	
Thomas, Anthony Ray	14741	5.53	
Thomas, Anthony R.	14742	8.56	
Thomas, Anthony R.	14743	4.01	
Thomas, Anthony	14747	5.53	
Thomas, Debbie	14750	11.56	
Thomas, Donna Fail	14751	4.01	
Thomas, Emmett	14754	4.01	
Thomas, Emmett	14755	10.07	
Thomas, Evelyn	14760	26.70	
Thomas, Geraldine	14764	4.01	
Thomas, Jeff	14768	4.01	
Thomas, Martin	14782	5.53	
Thomas, Martin	14785	5.53	
Thompson, Anna Faye	14807	16.29	
Thompson, Anna	14821	5.53	
Thompson, G.D.	14824	4.01	
Thompson, James	14824	4.01	
Thompson, James N.	14825	35.52	
Thompson, Kenneth	14827	21.04	
Thompson, Kenneth	14828	7.04	
Thompson, Kenneth	14829	19.54	
Thompson, Kyle R. Sr.	14830	10.07	
Thompson, Larry	14831	34.34	
Thompson, Sally	14846	4.01	
Thompson, Wayne	14862	24.86	
Tinch, Preston	14863	27.84	
Todd, Tommy	14873	7.04	
Thompson, Thurman	14874	7.04	
Tomkins, Carpentery	14905	19.54	
Tribbey, Janet M.	14906	22.93	
Tudor Carpentery Co	14907	38.87	
Turo, Barbara	14910	9.53	
Turk, Kathleen	14926	25.59	
Vance, Barbara J.	14929	10.07	
Vance, Lloyd	14936	4.01	
Vanderschiff, Cassie E.	14937	28.12	
VanHook, Gene	14938	4.55	
VanHook, Wilmar G.	14941	10.07	
VanHook, Wilmar Gene	14942	4.01	
Vanzant, Roger	14943	11.56	
VanHoose, Willard	14945	4.01	
VanHoose, Willard	14946	5.53	
Vannett, Carl C.	14948	17.63	
VanVinkle, Alene	14949	6.67	
VanVinkle, Alene	14950	4.01	
VanVinkle, Allan	14951	8.56	
VanVinkle, Boyd	14955	4.01	
VanVinkle, Cynthia	14957	4.01	
VanVinkle, Cynthia	14958	4.01	
VanVinkle, Michael	14972	4.50	
VanVinkle, Michael	14973	4.01	
Vanzant, Michael C.	15006	17.25	
Vanzant, Roger	15008	22.17	
Vanzant, Roger	15009	10.07	
Vanzant, Roger	15021	24.63	
Vaff, Mac E. Jr.	15023	5.53	
Wagers, Jerry	15026	4.01	
Wagers, Jerry	15027	5.56	
Wagner, Everett	15030	5.53	
Wagner, Everett K.	15031	4.01	
Wallin, Donald	15039	7.04	
Walton, Donald	15040	4.01	
Walters, Lester	15054	4.01	
Walters, Lester L.	15055	4.01	
Weaver, Jimmy	15068	10.07	
Weaver, John T.	15069	8.56	
Webb, John W.	15076	39.58	
Wells, Coolie	15081	21.98	
Wesley, John	15084	86.18	
Whitaker, Carl A.	15089	4.01	
Whitaker, Jimmy D.	15111	21.51	
Whitaker, Jimmy Dale	15112	28.04	
Whitaker, Otis	15121	7.04	
Whitaker, Paul T.	15122	5.53	
Whitaker, R. G.	15123	7.04	
Whitt, Eugene	15149	4.01	
Whittmore, Carolyn L.	15151	10.07	
Whitmore, David	15153	4.01	
Wiggs, Lyndon	15156	23.70	
Williams, Robert Dale	15176	7.04	
Williams, Tom	15177	4.01	
Winnott, Wayne	15192	4.01	
Wilson, Gary	15205	4.01	
Wilson, Gary	15206	7.04	
Wilson, Janita	15210	21.04	
Wilson, Paulette	15210	4.01	
Wilson, Paulette	15211	11.56	
Wilson, Sarah	15213	10.07	
Wilson, Tom	15214	4.01	
Wilson, Tommy	15215	8.56	
Wilson, Willard	15216	8.56	
Winkler, Carl	15217	7.04	
Winkler, Cleith S.	15218	8.56	
Winkler, Cleith S.	15219	4.01	
Winkler, Linda	15220	5.53	
Winkler, Ricky	15222	4.01	
Winstead, Gayla J.	15230	11.83	
Winstead, Verlon	15231	24.10	
Winstead, Verlon	15236	7.04	
Witt, James C.	15242	10.07	
Woodall, Evelyn	15264	8.56	
Woodall, Charles	15269	5.53	
Woodall, Charles	15271	4.01	
Woodall, Danny	15272	4.01	
Woodall, Ricky	15291	7.04	
Woodall, Ricky	15292	10.07	
Woodall, Teddy	15293	5.53	
Woodall, Terry	15294	8.56	
Woodall, Debbie Marie	15296	10.07	
Wren, William K.	15316	4.01	
Wright, Stanley	15323	4.01	
Wright, Stanley	15324	10.07	
Wright, Stanley	15325	11.56	
Wright, Donald Earl	15327	5.53	
Wynn, Billy	15336	4.01	
Wynn, Billy	15337	4.01	
Wynn, Billy	15338	24.06	
Wynn, Billy	15339	4.01	
Wynn, Bonnie	15341	10.07	
Wynn, Ronald	15354	4.01	
Wynn, Roland	15355	4.01	
Wynn, Martha J.	15361	10.07	
Youldell, Susan	15372	8.56	
Youldell, Susan	15373	8.56	
Younis, Willie	15374	7.04	
Zopf, Barbara	15381	10.07	
Zaring, Jeffery Carl	15381	4.01	
Zupancic, John	15383	7.04	
Zupancic, John A.	15385	38.99	

## DELINQUENT TAX LIST (Real Estate)

		(Cont. From A6)		
4947 Shivel, Larry	26.02	5496	Thompson, James	74.77
4948 Shivel, Richard	181.24	5498	Thompson, Kyle	212.11
4949 Simpson, Marion & Francis	14.22	5440	Thompson, Larry & Terry	147.37
4950 Singleton, Ernest H. & Sharon	16.95	5474	Travillion, Garrett & Beatrice	43.48
4951 Singleton, Homer	3.49	5460	Turner, Carl	61.64
4954 Singleton, James & Barbara	19.39	5495	Turner, Walter	29.07
4959 Singleton, Marion & Doris	37.83	5667		
5003 Singleton, Millard Brown	49.61	5502	Tyree, Lloyd & Martha	195.22
5009 Singleton, Wm. & Willalene	21.77	5505	United Kentucky Bank, Inc.	74.77
5010 Stiler, George	50.68	5508	Thompson, Kyle	212.11
5014 Slaboda, Stephen R.	26.59	5440	Thompson, Larry & Terry	147.37
5019 Smallwood, Robert & Betty	139.84	5508	Valley Restaurant	119.76
5055 Smith, George W. -Heirs-	38.66	5521	VanVinkle, Allen	31.41
5085 Smith, Larry	16.95	5587	VanVinkle, Jack	12.14
5092 Smith, Mark Anthony	19.39	5559	VanVinkle, Jackie Lynn	26.59
5093 Smith, Mark S. & Jeffery	37.83	5536	VanVinkle, Mike	9.75
5115 Smith, Shirley	198.52	5537	VanVinkle, Michael D.	17.59
5118 Smith, Walter E.	177.07	5554	Vanzant, Roger K.	62.75
5123 Smith, Willie	61.64	5558	Vaughn Dow-Estate-	
5126 Smothers, Larry & Tom	34.41	5584	Walker, Jack L.	41.37
Antesky	76.75	5585	Walton, Rick & Judy Renner	12.14
5145 Sowder, John W.	47.79	5620	Whaley, Ron	37.55
5151 Sowder, Roger D. & Cathy	144.65	5630	Whitaker, George & Ronnie	63.00
5187 Sparks, Frank & Joyce	12.14	5640	Whitaker, Margaret	157.34
5188 Sparks, Homer	7.32	5673	Williams, Donald & Kathleen	16.25
5171 Sparks, Jerry D. & Mary L.	48.29	5682	Williams, Odell	28.24
5176 Spires, Herman	10.07	5691	Williamson, Nora	91.66
5185 Spoonamore, Joey	19.39	5694	Wilmot, Everett Wayne &	
5189 Spoonamore, Pauline	31.41	Paul	36.23	
5193 Stacy, Stanley & Katherine	22.02	5695	Wilmot, Frank	43.48
5194 Stadler, William H.	10.07	5709	Wilson, Elizabeth	147.04
5198 Stallsworth, Eddie & Maria	4.93	5748	Woodall, Ricky & Debra	7.32
5209 Stamper, Wallace L.	48.29	5761	Wilson, Tommy	62.75
5238 Stevens, Jasper	15.74	5719	Winkler, Cleith	175.95
5243 Stewart, A.W. -Heirs-	21.77	5735	Witt, James David	9.75
5247 Stewart, Corey	60.32	5748	Wolfe, Tim	19.39
5248 Stewart, Essellen	15.74	5759	Woodall, Frank & Debra	19.39
5254 Stewart, James & Elizabeth	26.59	5761	Woodall, Henry Est.-	
5256 Stewart, Joe Ann	16.95	Jean Willard	14.57	
5270 Stidham, Patsy	19.39	5764	Woodall, Millard Ray	19.39
5274 Stitts, Mary	31.41	5766	Woodall, Ricky & Debbie	175.95
5287 Sturgill, Della	111.39	5770	Woodruff, Major Ray & Anna	19.39
5306 Sutton, Tammy Lynn	149.47	5775	Wren, Hazel Ruth	36.23
5320 Tankersley, Fred	50.68	5782	Wright, Stanley D.	103.68
5328 Taylor, C.E.	49.25	5814	York, Judy	8.

## The Week at Livingston

By Eva Black

Earl Hurley of Conley Bottom and Mrs. Gladys Slavey of Independence visited their aunt, Mrs. Pearl Rice, one day last week.

Mr. and Mrs. Jerry Jones and daughter, Leah, and Miss Becky Fain spent Friday evening with Mrs. Carrie Lodermik.

Mr. and Mrs. George Pridemore were in London Sunday afternoon.

Mrs. Nell Cummins and daughter, Linda, of Brodhead visited Miss Josephine and Francis Dickers Saturday afternoon.

Mr. and Mrs. Gene Mink of Mt. Vernon and James Moses of Dayton, Ohio were in town Saturday. They visited Mr. and Mrs. C.F. Mullins. James was visiting and looking up old childhood friends.

Mrs. Barbara Adams, Mr. and Mrs. Hall and son, Mr. and Mrs. Scott Adams of Ermine visited her parents, Mr. and Mrs. Clyde Fordyce Sunday.

Mr. and Mrs. Al Grote

of Shepherdsville and Mr. and Mrs. Kim Stringer and family of Louisville visited their parents and grandparents, Mr. and Mrs. Denver Mullins Sunday.

Miss Alma Pike of Mt. Vernon visited Mrs. Bertie Rice last Sunday and they visited Mrs. Beulah Black.

Sunday visitors of Mr. and Mrs. Ostar Mullins were Mr. and Mrs. Donald David Mullins and little daughter, Christina. Mr. and Mrs. James A. Mullins of Jackson and Mr. and Mrs. Kenneth Robinson and little son, Scotty, of Williamsburg.

Mrs. June Smith was in London Monday on business and one day last week. Mrs. Jane "Winey" Krauth of Louisville visited her grandmother, Mrs. June Smith, Saturday afternoon. She was enroute to Jacksonville for three week's training in connection with her employment with Southern Bell Telephone Co.

Mr. and Mrs. Clifford Luster and Mrs. Goldie Babin of Science Hill visited

Mr. and Mrs. Bobby Wilson and family Sunday.

Mr. and Mrs. C.F. Mullins were in Lexington Monday on business.

Miss Peggy Durham is in Alaska visiting her sister, Mrs. Joe Harper, and Mr. Harper.

### PVT. PREWITT HONORED

Pvt. Sharon A. Prewitt, daughter of Mr. and Mrs. J.N. Prewitt of Mt. Vernon, has been honored with the award of Outstanding Trainee of the Cycle at Ft. Jackson, S.C.

Pvt. Prewitt was distinguished throughout basic training for her performance as a soldier in the United States Army.

In addition to this award Prewitt has earned her promotion from E-1 to Private E-2.

Following her graduation from basic training, Prewitt has been assigned to the Ft. Sam Houston Academy of Health Sciences in San Antonio, Texas. Her assignment is as a Medical Specialist for the next week. She will then resume immediate duty in Frankfurt, Germany for a minimum of 18 months.

Prewitt enlisted in the United States Army on February 17, 1984.

"FOREST FIRES" (Cont. From Front)

fered 23 wildfires this Spring which burned a total of 404 acres. "The major causes of fires this spring were debris burning and arson," said Ranger Bullen. "These causes accounted for over 65% of Rockcastle County's fires." As these fires cause so many fires preventable and usually a result of a fire law violation. There were 4 prosecutions for fire law violations in Rockcastle County this spring.

"The fires in this county cost a total of \$1,494 to control," noted Ranger Bullen. "However, even this figure is small compared to the loss in timber value and loss of value added to the local economy. Studies have shown that these losses, accumulated over the 75 year average maturity period for timber, will often exceed \$2,000 per acre of timberland burned."

For more information on fire laws, safe burning, etc., contact the Kentucky Division of Forestry at London, phone 864-9396 or Shepherd Bullen at 258-2959.

"Homemaker Activities" (Cont. From Second Front)

leave at 7:45 a.m. from Reno Valley and return around midnight.

Registration forms are available in the county extension office and should be returned by June 8th. Registrations for the annual meeting will be limited.

"DISPUTANTIA" (Cont. From A8)

say was that four got away and he saw Ruth hit up one finger behind his head. We women stick together.

Long ago, my dad and mother had a good friend

named John Gay at Berea. He was of the days when there were few crooks in business and men sometimes sealed a debt by a strong handshake and the words, "So be it."

Time went on and Mr. Gay became part of Berea National Bank and the world changed so that a handshake would no longer do. Debts had to be put on paper. But, he was still a good friend to our family. Mr. Gay then was elected Mayor of Berea and held that office for many years. When Mr. Gay's name was mentioned at our house, it was almost like referring to the President.

It was my pleasure to talk to one of his daughters, Mary Gay Walker, at Berea recently. I was doing some research work on Berea and was told to contact her. But, best of all, I learned Mary was a Signal reader through some work for the DAR, of which she is a member. She said, "I like to read the Clear Creek column also because of the human interest in it."

"Do you mind if we send you a reader button?" I asked her because I'm always glad to reward our readers.

She laughed and said pleasantly, "Not at all, if you're sending them to other people."

In talking to "transplanted Clear Creek people," (Naomi had the right word), I learned that Edd Croucher of Berea, where they moved to from Lower Clear Creek and I'll bet have been sorry ever since, she told me their 51st wedding anniversary was coming up this May 24th. "How will you celebrate it, Juanita?" I asked her.

"Why, I'll just go down to the garden and work," she laughed.

Edd's answer was more convincing. "Why, I'll just sit here under the air conditioner." How like a man.

I've always liked Tom Legear who has been known as a good fellow from my childhood days on this creek but I like him better now for the way he shows his a "man." After reading my plea last week for a donation to the Macedonia Cemetery on which I'm on the beiging end, he called and said, "If you'll come out to see us, I want to make a donation."

Those words sounded like music to my ears for you don't feel at ease in reminding people of their duty. I went out, Tom put a check in my hand, and said, "My first wife, Ethel Harding, is buried there and I plan to enter into my last sleep beside her."

Tom also told me he

was known as the "old sweet potato plant bed man" since he has such great success with the plants.

Next week, I hope to give my reasons for naming the folks that I did to run for office on Clear Creek.

Till then I face my problems one tomorrow at a time.

"HOME ECONOMICS" (Cont. From 7)

In addition to medicine, high blood pressure patients are often advised to watch their weight, cut down on salt, exercise more and stop smoking. Some people think that they can choose either to take the medication or follow the other advice. However, this isn't true since the two types of therapies are meant to complement one another. If you watch your weight, cut down on salt, and exercise more, your medication may be more effective, and as a result, you may need to take less.

Ask your doctor what to do should you miss a dose of medication and that you make certain your prescription doesn't run out. High blood pressure must be treated every day, regardless of how you feel.

### COMMONWEALTH OF KENTUCKY 28TH JUDICIAL CIRCUIT ROCKCASTLE CIRCUIT COURT Civil Action File No. 84-CI-007

THE BANK OF MT. VERNON PLAINTIFF

### AMENDED NOTICE OF SALE

GEORGE L. GRIGSBY and wife, DEBORAH GRIGSBY DEFENDANTS

Pursuant to Judgment and Order of Sale entered in this action on April 13, 1984, and for the purpose of enforcement of liens on real and personal property in the amount of \$7,866.16 plus interest, costs and attorney fees, I will offer for sale at public auction the hereinafter described real and personal property ON THE PREMISES, located in Rockcastle County, Kentucky on

MONDAY

The 11TH Day of

JUNE, 1984

BEGINNING AT

1:30 P.M.

and said property being more particularly described as follows:

Being Lot No. 16A in the Lakeside Subdivision as recorded on revised plat of said subdivision in the office of the clerk of the Rockcastle County Court, in Plat Book 2, page 23. For more complete description of said lot, reference is made to said plat.

Also, a mobile home located on the above premises which has become a permanent fixture (a 1968 Valiant Mobile Home, Serial No. 45-10-7983, color - tan, size 49x10).

Defendants obtained title to said real property by deed dated March 22, 1982, executed by Leon Arvin, et. ux., of record in Deed Book 117, page 68, in the office of the clerk of the Rockcastle County Court, Mt. Vernon, Kentucky.

Location of Property: Next to the Lake Linville boatdock.

THE PROPERTY WILL BE SOLD UPON THE FOLLOWING TERMS AND CONDITIONS:

1. The property shall be sold to the highest bidder(s) for cash or for a deposit of 25% of the sale price with the balance on a credit of sixty (60) days, with the purchaser(s) being required to execute a bond with surety thereon, to be approved by the Master Commissioner, to secure the purchase price. The bond shall bear interest at the rate of twelve (12%) per cent per annum from the date of sale until paid.
2. The purchaser(s) shall have the privilege of paying all of the purchase price in cash or paying the bond before maturity by paying the principal amount thereof together with all interest accrued thereon to the date of said payment.
3. All unpaid ad valorem property taxes for years prior to 1984 shall be paid from the proceeds of the sale. The 1984 ad valorem property taxes shall be paid by the purchaser(s).
4. Possession of the property shall be granted to the purchaser(s) upon full payment of the purchase price.
5. The risk of loss for any improvements on said property shall pass to the purchaser(s) upon delivery of possession.
6. The sale shall be made subject to all easements, covenants, set back lines and restrictions of record, or otherwise.

/s/ Joseph E. Lambert  
Master Commissioner  
Rockcastle Circuit Court

### COMMONWEALTH OF KENTUCKY ROCKCASTLE CIRCUIT COURT Civil Action File No. 84-CI-011

LEE DURHAM and wife, JANIE DURHAM PLAINTIFFS

### VS: NOTICE OF SALE

HOWARD DURHAM and wife, ZOLLA DURHAM and RENA CLARK and husband, FRANCIS CLARK DEFENDANTS

Pursuant to Judgment entered in this action on April 27, 1984, I will offer for sale at public auction the hereinafter described real property AT THE COURTHOUSE DOOR, in Mt. Vernon, Rockcastle County, Kentucky, on

TUESDAY

The 29TH day of

MAY, 1984

BEGINNING AT

11:00 A.M.

and said property being more particularly described as follows:

PARCEL NO. 1

Beginning at a stone on the east side of L & N RR right of way, thence N 25 E 26 poles to a stone, thence N 34 E 56 poles to a white oak, thence S 83 E 26 poles to intersect with Wiley Coffey's line. Also corner to Britt Durham; thence with Coffey's line to A.T. Fish's corner; thence with Fish's line S 63 W 41 poles to a spotted oak on east side of old road; thence with road S. 47 W. 20 poles to a rock on upper side of road, corner Bill Shearer land; thence with his line S. 19 W. 68 poles to the L&N RR right of way; thence with said right of way to the beginning, and containing 15 acres, more or less.

PARCEL NO. 2

Beginning at a stone located in the fifth call in that certain deed from D.L. Carter to grantor herein, which deed is now of record in the office of the Clerk of the Rockcastle County Court, in Deed Book No. 49, Page 327 thereof; thence east about 12 poles a straight line to line of grantor herein and Hayes Clark; thence with grantors' line and Hayes Clark's line about 18 poles; thence north about 8 poles to line of Hobert Durham; thence back to the beginning, and containing one acre more or less.

The Plaintiff, Lee Durham, and the defendants, Howard Durham and Rena Clark, obtained title to an undivided one-third interest each in and to the above described real property by the intestate deaths of Hobert Durham and Nannie Durham, and by the laws of the Commonwealth of Kentucky as pertains to descent and distribution, Affidavit of Descent being of record in the office of the Clerk of the Rockcastle County Court in Deed Book 121, page 532. Hobert Durham obtained title to Parcel No. 1 of said real property by deed dated May 11, 1940, executed by Hayes Clark, Jr., and wife, Nancy E. Clark, and of record in the office of the Clerk of the Rockcastle County Court in Deed Book 74, page 206. Hobert Durham obtained title to Parcel No. 2 of said real property by deed dated October 31, 1940, executed by Britt Durham, a widower, and of record in the office of the Clerk of the Rockcastle County Court in Deed Book 61, page 489.

### THE PROPERTY WILL BE SOLD UPON THE FOLLOWING TERMS AND CONDITIONS:

1. The property shall be sold to the highest bidder(s) for cash or for a deposit of twenty percent (20%) of the sale price with the balance on a credit of three (3) months, with the purchaser(s) being required to execute bond with surety thereon, to be approved by the Master Commissioner, to secure the purchase price. The bond shall bear interest at the rate of twelve percent (12%) per annum from the date of sale until paid. The bond is to have the same force and effect as a judgment, and to remain and be a lien on said property until fully paid.
2. The purchaser(s) shall have the privilege of paying all of the purchase price in cash, or paying the bond before maturity by paying the principal amount thereof together with all interest accrued thereon to the date of said payment.
3. All taxes due are to be paid by the purchaser(s).
4. Possession of the property shall be granted to the purchaser(s) upon full payment of the purchase price.
5. The risk of loss for any improvements on said property shall pass to the purchaser(s) upon delivery of possession.
6. The tracts herein described shall be sold together.
7. The sale shall be made subject to all easements, covenants, set back lines and restrictions of record, or otherwise.

JOSEPH E. LAMBERT  
Master Commissioner  
Rockcastle Circuit Court

**Chevron** Folks, J & L Equipment Co., Chevron  
**Jobber for Rockcastle Co. would like to announce their Spring & Summer fuel oil sale for this year. Take advantage of this time to refill your tanks at our low sale price and know that you'll be ready for Fall and Winter weather. Certain gallonage minimums do apply.**  
**SALE ENDS JUNE 15th**







Tammy Lynn Abney



Lavada Jo Adams



Lee Earl Adams



Roger Wayne Adams

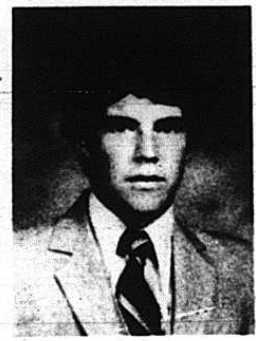

Timothy Ray Albright



Sharon Tracie Alcorn



Timothy Lee Alexander



Anita Allen



Lisa Marie Alsip



Jane Elizabeth Anderkin

## Class Roll - 1984



### GRADUATION

Compliments of

Rockcastle

County Attorney

James H. Lambert

**GOOD LUCK  
SENIORS!**

(Information furnished by students.)

**Tammy Lynn Abney**, daughter of Mr. and Mrs. Jack Abney, Rt. 3, Mt. Vernon.

**Lavada Jo Adams**, daughter of Kenneth and Josephine Adams of Rt. 3, Mt. Vernon. FBLA, 2 years; Library Club, 3 years; FHA, 3 years; FHA offices held: Honor Roll Chairman, Scholarship Chairman and Parliamentarian.

**Lee Earl Adams**, son of Earl and Myrtle Adams, Brodhead, Ky.

**Roger Wayne Adams**, son of Mr. and Mrs. Wayne Adams of Rt. 3, Mt. Vernon.

**Timothy Ray Albright**, son of Mr. and Mrs. Everett Albright, Rt. 1, Brodhead. Football, 4 years and baseball, 3 years.

**Sharon Tracie Alcorn**, daughter of Mr. and Mrs. Elmer Alcorn of Mt. Vernon.

**Timothy Lee Alexander**, son of Mr. and Mrs. L.A. Alexander, Jr., Rt. 3, Berea, Ky.

**Anita Allen**, daughter of Mrs. Bertie Brown of Mt. Vernon and the late Edward Allen. Home Economics, 4 years.

**Jane Elizabeth Anderkin**, daughter of Mr. and Mrs. James Anderkin, Jr., of Mt. Vernon. Athletic Club, 1 year; Music Appreciation, 1 year; FHA, 1 year; Band, 3 years; Flag Corp Captain, senior year; football homecoming attendant, junior year; Basketball Homecoming Queen, senior year; Chorus, 3 years; All-Regional, sophomore year and Quad-State, junior year.

**Lisa Marie Alsip**, daughter of Ms. Geraldine Alsip of Mt. Vernon and William V. Alsip of Gainesville, Fla. FBLA 1983-84 Vice President, Region VI Parliamentary Procedure Team, 3rd place, 1983-84; Region VI Poster Contest, 2nd Place, 1982-83; Outstanding Achievement Award, 1983-84; Certificate of Completion of Vocational Training; FBLA Member, 2 years.

### Salute to the Graduates



Here's wishing you much success and good luck as you start your new careers. We're proud of all you've accomplished and know you've a bright future ahead!

**Young Designs**

Main St. Mt. Vernon

**Kathy Cromer  
Gwen Ponder**





Mary Beth Baker



James Ballard



Dorothy Marler Barnes



Richard E. Barnes, Jr.



Edith Thomas Barnett



Larry Barnett

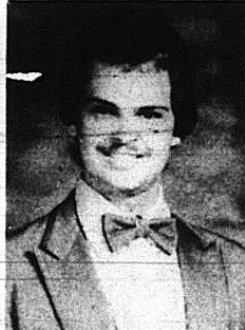

Bruce Wayne Begley



Troy Bengé



Lloyd H. Bennett



Crystal Renee Blackburn

**Mary Beth Baker**, daughter of Mr. and Mrs. Charles T. Baker, Mt. Vernon. Student Library Asst. (Local Vice Pres., State Treas.); Yearbook (Award and Editor); Chorus, 4 years; Quad-State, 2 years; All-Regional, 3 years; Who's Who, 1 year; Junior Marshall; girls basketball, 1 year; Flags, 2 years; Representative to Guidance Committee; Football Homecoming Att., 1 year; Basketball Homecoming Att., 1 year.

**James Ballard**, son of Harold Ballard and Gail Ballard, Rt. 3, Berea. VICA, 2 years; FFA, 1 year.

**Dorothy Marler Barnes**, wife of Gerald Barnes and daughter of Mr. and Mrs. Clifford Marler of Rt. 4, Mt. Vernon. Vocational, 2 years; FBLA, 2 years.

**Richard E. Barnes, Jr.**, son of Mr. and Mrs. Richard E. Barnes of Rt. 5, Mt. Vernon.

**Edith Thomas Barnett**, daughter of Mrs. Gladous Hazlett of Rt. 1, Mt. Vernon. FBLA, 2 years.

**Larry Barnett**, son of Mr. and Mrs. William Barnett of Mt. Vernon.

**Bruce Wayne Begley**, son of Loutisha B. Begley of Rt. 5, Mt. Vernon and the late Kenneth G. Begley. Chorus, 4 years; drama, 2 years; 1983 Quad State Choral Music Student. Will be attending Lindsey Wilson College in 1984 to major in Drama.

**Troy Bengé**, son of James C. Bengé and Jewell Bengé of Rt. 1,

Brodhead. FFA vice president, 1982-83; FFA president, 1983-84.

**Lloyd H. Bennett**, son of Mr. and Mrs. Lloyd Bennett of Rt. 3, Mt. Vernon.

**Crystal Renee Blackburn**, daughter of Thomas H. and Nellie C. Blackburn of Rt. 3, Berea. English award; German award; History award; President 4-H; German Club, English Club.



**WE WISH YOU  
SUCCESS!**

**Thrifty  
Lumber Co.**

Williams St. Mt. Vernon

Jr. and Janet Owens



**Good Luck  
...TO THE GRADS**

**KING'S  
PIC PAC**

U.S. 150 West

West Gate Center

Mt. Vernon





Tammy Blanton



Kathy Bond



Victoria M. Bond



Jason Chet Bowling



Luther Marvin Bowling



Troy Edward Bradley

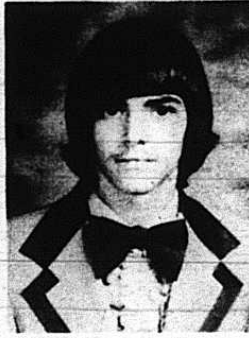

Troy Wayne Bradley



Chadwick Wayne Brock



Allen Brown



Jerry Lynn Brown



We offer our best wishes  
for a happy future.

**Ford  
Realty  
& Auction Co.**

Sam Ford  
Danny Ford  
Roy Adams  
Paula Mink

Tammy Blanton,  
daughter of Jr. Blanton  
and Joyce Wilder, Mt. Ver-  
non.

Kathy Bond, daughter  
of Ott and Martha Bond  
of Rt. 4, Mt. Vernon.

Victoria M. Bond,  
daughter of Mr. and Mrs.  
Victor Ray Bond of Rt. 1,  
Orlando.

Jason Chet Bowling,  
son of Mr. and Mrs. Ker-  
mit Bowling of Mt. Ver-  
non.

Luther Marvin Bow-  
ling, son of Mr. and Mrs.  
Kermit Bowling of Mt.  
Vernon.

Troy Edward Bradley,  
son of Mr. and Mrs. Coy  
Bradley of Rt. 3, Mt. Ver-  
non.

Troy Wayne Bradley,  
son of Mrs. Brenda Brad-  
ley of Rt. 1, Crab Orchard  
and the late Alton Brad-  
ley.

Chadwick Wayne  
Brock, son of Melvin  
Brock of Rt. 1, Brodhead  
and the late Joan Brock.  
FFA; FHA; Athletic  
Club; Basketball, 4 years.

Allen Brown, son of  
Mr. and Mrs. Arnold  
Brown of Rt. 5, Living-  
ston.

**CONGRATULATIONS**



**Saylor's  
Pharmacy**

**Richmond St.  
Mt. Vernon**





Shella Lynn Brown



Terry Lee Brown

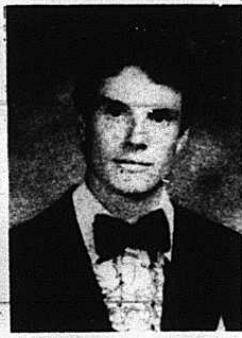

Charles Ray Bryant



Linda Bryant



Joy Lee Bullock



Gary Wayne Bullock



Karen Faye Bullock



Tamara Cheryl Bullock  
completion of vocational  
training; FBLA, 2 years.

Terry Lee Brown, son  
of Mrs. Dawn Taylor and  
Robert Brown, Rt. 1,  
Brodhead. English Club, 1  
year; German Club, 3  
years; Creative Writing  
Club, 1 year; Upward  
Bound Club-vice president.

Charles Ray Bryant,  
Rt. 1, Brodhead, son of  
Mrs. Ruby Jewel Bryant  
and Charles Everett Bry-  
ant. Football, 3 years;  
baseball, 3½ years.

Linda Bryant, daugh-  
ter of Mr. and Mrs.  
Charles Bryant of Rt. 1,  
Brodhead. Prom Commit-  
tee.

Joy Lee Bullock,  
daughter of Mr. and Mrs.  
John C. Bullock, Rt. 1,  
Mt. Vernon.

Gary Wayne Bullock,  
Rt. 4, Mt. Vernon, son of  
Mrs. Barbara Bullock and  
Delmus Bullock.

Karen Faye Bullock,  
Mt. Vernon, daughter of  
Mrs. Jewell Bullock and  
the late Kermit Bullock.  
FBLA, 2 years, president,  
1; FHA, 1 year; Chorus, 3  
years.

Tamara Cheryl Bul-  
lock, Mt. Vernon, grand-  
daughter of Mrs. Janie  
Bea Bullock. Business  
and Office; VICA.

Ronnie Bullock, son  
of Mr. and Mrs. Russell  
Bullock of Rt. 4, Mt. Ver-  
non.

Steven Dale Bullock,  
son of Mr. and Mrs. Dou-  
glas Glen Bullock, Rt. 1,  
Orlando. Scholarship Com-  
mittee Chairman and  
Alumni Committee Chair-  
man, FFA, 3 years;  
German Club; VICA, 3  
years.



**PLAN HIS FUTURE  
WITH US**

**THE  
STEP AHEAD  
BANK**

**The Bank of  
Mt. Vernon**



Ronnie Bullock



Steven Dale Bullock

Shella Lynn Brown, daughter of Mr. and Mrs. James L. Brown of Livingston. Certificate of



**OFF TO  
A GOOD  
START**

Happiness, success  
and good wishes are  
what we hope for all.  
You've achieved your  
goal...congratulations!

**Jean's  
Rest.**

Exit 59 at Burr  
Mt. Vernon

Don & Jean Walker



Celina Burdine



Joy Evonne Burdette



Brian Burdine



Stephen Burdine



Burley E. Burkhart



Carlos Ray Caldwell



Marshall Cameron



Barbara Ellen Campbell



Anthony Carroll



**SUCCESS...**

**McKinney's**

**Tire**

**Mt. Vernon**

**Bill McKinney -**

**Owner**

**Celina Burdine**, daughter of Mr. and Mrs. Billy Burdine of Livingston. FBLA, 2 years.

**Joy Evonne Burdette**, daughter of Mr. and Mrs. Douglas Burdette of Wildie.

**Brian Burdine**, son of Jackie and Barbara Burdine of Rt. 5, Mt. Vernon.

**Stephen Burdine**, son of Mr. and Mrs. Genis Ray Burdine, Rt. 1, Brodhead. FFA treasurer; Agriculture award; electricity award.

**Burley E. Burkhart**, son of Burley and Evelyn Burkhart, Rt. 1, Brodhead. Class Treasurer, sophomore year; class president, junior year; honorable mention (football), junior and senior year.

**Carlos Ray Caldwell**, son of Mr. and Mrs. Carl Caldwell of Rt. 1, Brodhead.

**Marshall Cameron**, son of Mr. and Mrs. Delbert Cameron, Rt. 1, Orlando.

**Barbara Ellen Campbell**, Rt. 1, Mt. Vernon, daughter of Mr. and Mrs. Larry Shelton.

**Anthony Carroll**, son of James and Wanda Carroll, Box 31, Brodhead.

Best of luck, grads.  
We wish you every  
happiness.

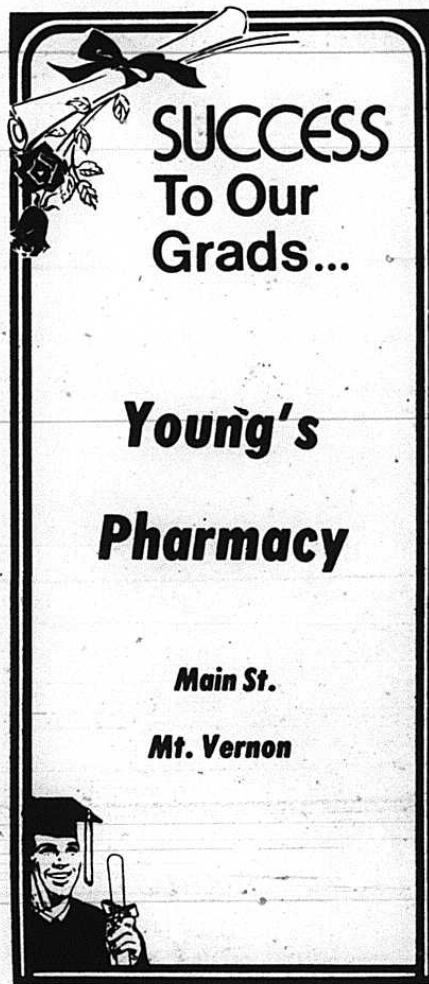

**SUCCESS  
To Our  
Grads...**

**Young's  
Pharmacy**

**Main St.  
Mt. Vernon**





Natalie Carroll



Charles Ray Cash, Jr.



Netza Gail Cash



Regina Colleen Cash

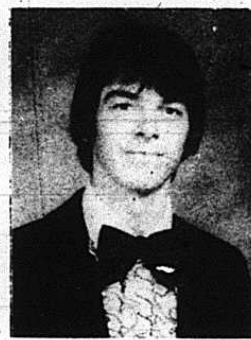

Wesley Chasteen



Danny Michael Childress



Phillip H. Clark

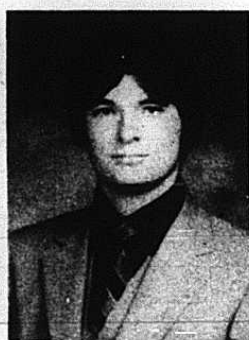

Steven Ray Clark

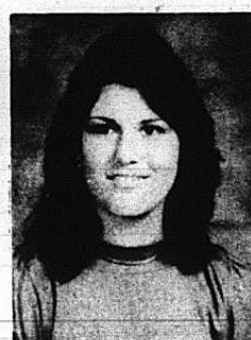

Ruby Ann Collins



Brutus L. Cook



Chris Cornelius



Jennifer Lynn Cox

Wesley Chasteen, son of Mr. and Mrs. James Chasteen, Rt. 3, Mt. Vernon. Football manager, 4 years.

Danny Michael Childress, son of Mr. and Mrs. George Daniel Childress, Rt. 4, Mt. Vernon.

Phillip H. Clark, son of Mr. and Mrs. Cecil Clark, Rt. 2, Mt. Vernon.

Steven Ray Clark, son of Mr. and Mrs. Lloyd E. Clark, Rt. 3, Mt. Vernon.

Ruby Ann Collins, Rt. 2, Mt. Vernon, daughter of Vernon Collins and Mrs. Joyce Collins. Art, 3 years; office assistant.



Delbert Wayne DeBorde



Sherry Creech

Brutus L. Cook, Rt. 2, Mt. Vernon, son of Mrs. Mary Cook and Fred Cook. VICA treasurer.

Chris Cornelius, son of Mr. and Mrs. Kenneth Cornelius, Mt. Vernon. Football, 4 years; basketball, 4 years - captain, senior year; Athletic Club, 4 years.

Jennifer Lynn Cox, daughter of Mr. and Mrs. James H. Cox, Mt. Vernon. Cheerleader, 3 years; Captain, 1 year; Chorus, 4 years; Quad-State, 2 years; All-Regional, 3 years; All-State, 1 year; Athletic Club, secretary-treasurer; Annual Staff; Chorus Award; Science Award; 1983 Football Homecoming Queen.

Leana Denise Creech, daughter of Mrs. Maattie Miller, Rt. 4, Mt. Vernon and Wayne Creech. FBLA president, 1982-83; Key Club President, 1982-83; Clerical Curriculum Certificate; FBLA, 2 years.



Karen M. Denney



Jeffery Dale Cromer

Patricia Renee Creech, Rt. 1, Mt. Vernon, daughter of Billy C. Creech, and Mrs. Judy McFerron. Cheerleader, 1 year; Athletic Club, 1 year; FHA, 3 years; FBLA, 2 years; Secretarial Curriculum Certificate, HSVS.

Sherry Creech, Rt. 4, Mt. Vernon, daughter of Walter Creech and Mr. and Mrs. Paul Campbell. RCHS cheerleader.

Jeffery Dale Cromer, son of Mr. and Mrs. Joe Glenn Cromer, Rt. 3, Brodhead.

Delbert Wayne DeBorde, son of Mr. and Mrs. Robert DeBorde, Brodhead.

Karen M. Denney, daughter of Zella A. Miller and Donald K. Miller, Rt. 5, Mt. Vernon. RCHS cheerleader.



Leana Denise Creech



Patricia Renee Creech

Natalie Carroll, daughter of Mr. and Mrs. Sam Carroll, Rt. 5, Mt. Vernon. FHA, 3 years; Chorus, 2 years.

Charles Ray "Chuck" Cash, Jr., son of Mr. and Mrs. Charles Ray Cash, Rt. 1, Brodhead. Welding award (vocational); FFA treasurer, 2 years.

Netza Gail Cash, daughter of Mr. and Mrs. Walter Cash, Rt. 1, Brodhead. FHA, 4 years; FHA officer, 3 years; library aide, 4 years; regional FHA officer, 1 year.

Regina Colleen Cash, daughter of Mr. and Mrs. Jackie Cash, Rt. 1, Brodhead. FHA, 2 years.



Ranona Ann Denney



Lonetta Gayle Dillingham



Jessie Doan



Greg Ellison

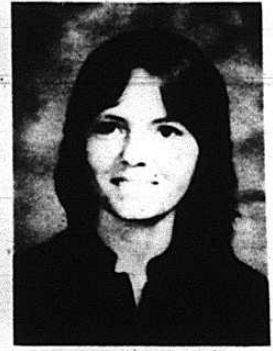

Debra Lynn Duncan



Rebecca Lee Fain



Kimberly Diane Farthing

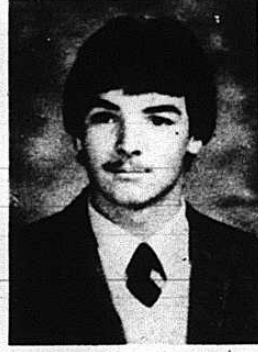

Andy C. N. Faulkner

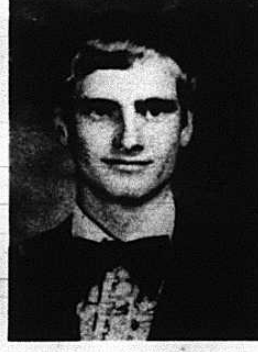

Harry Feltner

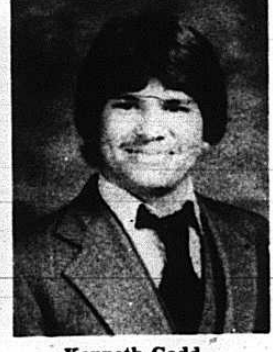

Kenneth Gadd



Freda Jean Gentry



Jennifer Gentry Morgan

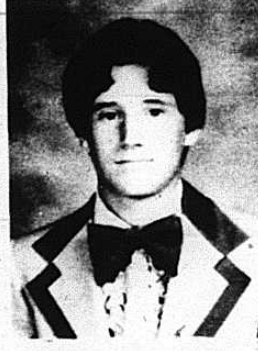

Nicholas Wayne Gentry



Brenda Lee Gibbons

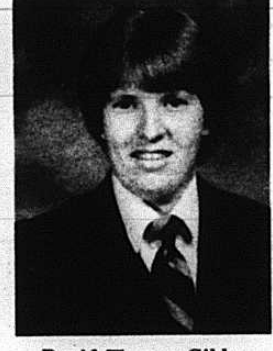

David Thomas Gibbs

Ranona Ann Denney, daughter of Ray and Ramona Denney, Brodhead. Perfect attendance, 6 years; FHA, 4 years; FBLA, 2 years-officer, 1 year; Vocational clerical certificate; attended FBLA state conference in Louisville.

Lonetta Gayle Dillingham, daughter of Mr. and Mrs. Lonnie Dillingham of Mt. Vernon. Cheerleader, 3 years-Captain, junior year; FHA member, 4 years-officer, 3 years; speech and drama club; perfect attendance, 4 years; first runner-up Basketball Homecoming Queen, senior year; Home Ec award; FHA state degree.

Jessie Doan, son of Mr. and Mrs. Jessie Doan, Mt. Vernon.

Debra Lynn Duncan, daughter of Mr. and Mrs. Jerry Harper, Mt. Vernon. FBLA.

Greg Ellison, son of

Jr. and Joyce Y. Ellison of Rt. 3, Crab Orchard.

Rebecca Lee Fain, daughter of Mr. and Mrs. Bill Fain of Livingston. Cheerleader, 2 years; chorus, 4 years; All-Regional Chorus, 3 years; Quad-State Chorus, 2 years; Library Club, 4 years, local officer, 3 years, regional officer, 2 years; Library Award; FHA, 2 years, local officer, 1 year; Yearbook Assistant Editor and Basketball statistician, 1 year.

Kimberly Diane Farthing, Rt. 3, Mt. Vernon, daughter of Harlin Farthing and Thelma Mullins. German Club, 4 years; Athletic Club, 2 years; FHA, 1 year; Cheerleader, 2 years; Homecoming Candidate, 1 year.

Andy Christopher Nathaniel Faulkner, son of Mr. and Mrs. Andy D. Faulkner, Rt. 3, Crab Orchard.

Harry Feltner, son of

Lowell and Beverly Feltner of Rt. 3, Berea.

Kenneth Gadd, son of Billy and Mary Gadd, Mt. Vernon. VICA Parliamentarian.

Freda Jean Gentry, daughter of Mr. and Mrs. Cletus Lee Gentry, Rt. 4, Mt. Vernon. FBLA Club and certificate for accounting curriculum.

Jennifer Anne Gentry Morgan, Rt. 5, Mt. Vernon, wife of Eddie D. Morgan and daughter of Mr. and Mrs. Joel C. Gentry. Speech and Drama Club treasurer; FHA, 4 years; 4-H Club, 2 years.

Nicholas Wayne Gentry, son of Mr. and Mrs. Novice Gentry, Rt. 1, Brodhead.

Brenda Lee Gibbons, daughter of Mr. and Mrs. Melvin Gibbons, Rt. 2, Livingston.

David Thomas Gibbs, son of Tommy and Libby Gibbs Burdette, Rt. 3, Brodhead.



**Salute to the Graduates**

**Parsons' Gas & Appl.**

U.S. 25 N.  
Mt. Vernon, Ky.





John B. Glovak, III



Kathy Christine Graves



Derel Lee Warren Griffin



Jones Kevin Hamm



Michael Ray Haarman



Patricia Jean Hampton



Jeffery Monroe Hansel



Jeff Harmon



Harold Harper



Suzy Sharmaine Harris



Debroha Carol Hasty

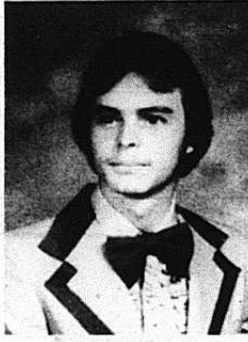

Rodney H. Hasty



Vonda Hasty

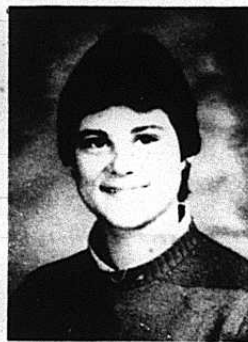

Brenda Faye Hayes



Tressa Hines



Loretta Lynn Howard Hayes

John B. Glovak, III, son of Mr. and Mrs. John Glovak, Brodhead.

Kathy Christine Graves, daughter of Mr. and Mrs. Vernon Graves, Rt. 1, Mt. Vernon.

Derel Lee Warren Griffin, son of Mrs. Gwendolyn Griffin McGuire and the late Paul Griffin, Rt. 5, Mt. Vernon.

Jones Kevin Hamm, son of Mr. and Mrs. Jones O. Hamm, Rt. 4, Mt. Vernon.

Michael Ray Haarman, son of Mr. and Mrs. John Haarman, Route 3, Crab Orchard. Basketball, 3 years; Agriculture, 2 years.

Patricia Jean Hampton, daughter of Mr. and Mrs. MacArthur Hampton, Route 1, Brodhead. FBLA, 2nd place, clerk typist II, Regional; 5th place, clerk typist II, state; Fha, 2 years; FBLA, 1 year.

Jeffery Monroe Hansel, son of Monroe and Elaine Hansel, Rt. 4, Mt. Vernon.

Jeff Harmon, son of Mr. and Mrs. Harry Harmon, Mt. Vernon, Ky.

Harold Harper, son of Mr. and Mrs. Harold Harper, Route 1, Brodhead.

Suzy Sharmaine Har-

ris, daughter of Mary Elizabeth Harris, Brodhead.

Debroha Carol Hasty, daughter of Mr. and Mrs. Boyd Hasty, Rt. 1, Mt. Vernon. Speech/Drama, 1 year.

Rodney H. Hasty, son of Mr. and Mrs. Raymond V. Hasty, Rt. 4, Mt. Vernon.

Vonda Hasty, daughter of Charles R. Hasty and Mrs. Nadine Doan Hasty, Rt. 5, Mt. Vernon.

Brenda Faye Hayes, daughter of Mr. and Mrs. Donald Hayes, Mt. Vernon. Chorus, 4 years; FHA, 1 year.

Tressa Hines, daughter of Charles and Martha Hines, Rt. 2, Mt. Vernon. FBLA, 2 years; certificate of completion of vocational training.

Loretta Lynn Howard Hayes, daughter of Leroy Howard and the late Betty Linville, Mt. Vernon.

**GRADS**  
WE'RE PROUD OF YOU!

It's just the beginning of a great future...you're what's happening!  
You've made it and we're proud!

**Sears Catalog**  
Tony Hopkins - Owner



Dale B. Howard



Stephen Howerton



Diana Carol Hunt



Julie Hunt



Joann Ingle

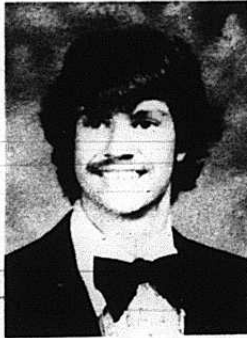

James W. Isaacs



Roger Isaacs



Jeryl Lynn Isaacs



Scott Johnson



Ernie Wade Johnson



April Elaine Jones



Connie Sue Kendrick

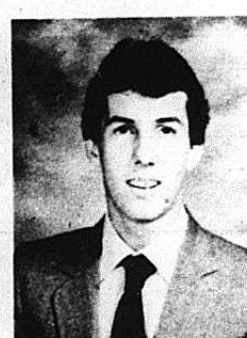

Derek Lee Kirby



Lisa Kirby



James Phillip Kirby

Dale B. Howard, son of Mary Howard and Raymond Howard, Mt. Vernon. USAA History Award; USAA Math Award; "In the Know" team member; German club officer; school newspaper art critic; USAA German Award.

Stephen Howerton, son of Mandy Howerton, Rt. 2, Mt. Vernon.

Diana Carol Hunt, daughter of Mr. and Mrs. Shirley R. Hunt, Rt. 3, Brodhead. FBLA Club and certificate for secretarial curriculum.

Julie Hunt, daughter of Mr. and Mrs. Ernest O. Hunt, Mt. Vernon. FBLA treasurer, 1 year.

Joann Ingle, daughter of Mr. and Mrs. Charles C. Ingle, Rt. 3, Berea. German Club, 3 years; recreational leader, FHA, 2

James W. Isaacs, son of Mr. and Mrs. Charlie Isaacs, Rt. 3, Berea. VICA Club; Mech. Award.

Roger Isaacs, son of Mr. and Mrs. Cossie Isaacs, Rt. 4, Mt. Vernon.

Jeryl Lynn Isaacs, daughter of Mr. and Mrs. Roland Isaacs, Rt. 3, Berea. German Club, 3 years; secretary of German Club, 1 year; FHA, 2 years; cheerleader, 1 year; office assistant; Athletic Club.

Scott Johnson, son of Faye Johnson and the late Paul Johnson, Mt. Vernon.

Ernie Wade Johnson, son of Mr. and Mrs. Ernie L. Johnson, Rt. 4, Mt. Vernon. German Club treasurer; social studies award.

April Elaine Jones, daughter of Mr. and Mrs. William B. Jones, Rt. 2, Mt. Vernon. FBLA Historian and U.B. president;

trophy for parliamentary procedure; FBLA certificate for accounting curriculum.



Connie Sue Kendrick, daughter of Elmer Kendrick and Joyce Kendrick, Rt. 3, Berea. Outstanding project award in FBLA, 2 years; perfect attendance, 6 years; FHA, 3 years; received vocational clerical certificate.

Derek Lee Kirby, son of Mr. and Mrs. Carl Kirby, Rt. 2, Mt. Vernon. President of Speech/Drama Club.

Lisa Kirby, daughter of Lloyd Kirby and Cuba Kirby, Route 3, Mt. Vernon, Historian, vocational School, junior year.

James Phillip Kirby, son of James and Marlene Kirby, Brodhead, Ky. Football, 4 years; FHA, 1 year; Athletic Club, 3 years.

**GREETINGS TO THE GRADS**

**YOU'RE TOPS WITH US!**

**C.C. Cox & Son Hdwe.**  
Main St. Mt. Vernon, Ky.





Jonathan Paul Kirby

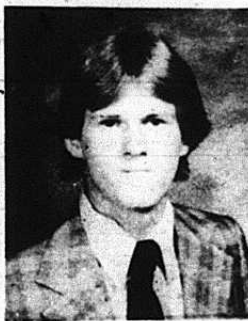

Troy Kirby



Vicky Lynn Kirby



Charles Steven Lamb, Jr.

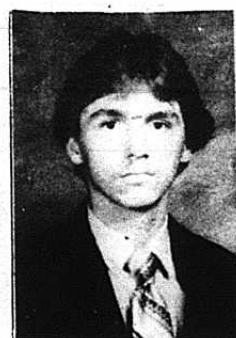

William J. Lamb



Ginnie Lark



Wendell E. Lawrence, Jr.



Christopher Lewis

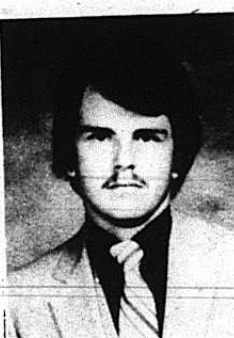

Andy Lovins



Barbara Anne Lunceford



Tamara Michelle Lunsford

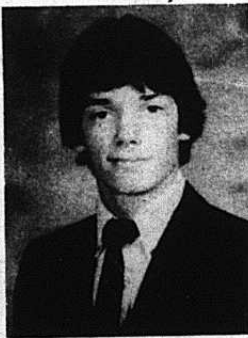

Gregory Alan Long



Ryan Loudermilk



Dwayne Mahaffey



Dwight Mahaffey

Jonathan Paul Kirby, son of Mr. and Mrs. Jonathan N. Kirby, Rt. 5, Livingston.

Troy Kirby, son of Mr. and Mrs. Troy Kirby,

Vicky Lynn Kirby, daughter of Mr. and Mrs. Tommy Kirby, Mt. Vernon.

Charles Steven Lamb, Jr., son of Mr. and Mrs. Charley Lamb, Sr., Mt. Vernon.

William J. Lamb, son of Mr. and Mrs. J.T. Lamb, Route 3, Mt. Vernon.

Ginnie Lark, daughter of Brenda Hulker and Richard Hulker, Brodhead.

Wendell Edward Lawrence, Jr., son of Mr. and Mrs. Wendell E. Lawrence, Route 1, Brodhead. Committee chairman FFA;

VICA Club, 3rd place, state radio and TV repair; radio and TV award.

Christopher Lewis, Rt. 2, Brodhead, son of Sharon Manning and the late Joseph Stalene Lewis.

Andy Lovins, son of Mr. and Mrs. James R. Lovins, Route 1, Mt. Vernon.

Barbara Anne Lunceford, daughter of Mr. and Mrs. Ray Mack Lunceford, Rt. 1, Brodhead. Perfect attendance, 4 years.

Tamara Michelle Lunsford, daughter of Mr. and Mrs. Harold Lunsford, Rt. 3, Mt. Vernon. FHA, 2 years; yearbook staff.

Ryan Loudermilk, son of Mr. and Mrs. Bobby Loudermilk, Route 1, Mt. Vernon. German Club President; VICA Club.

Gregory Alan Long, son of Mr. and Mrs. Billy Long, Route 1, Brodhead. Athletic Club vice president; FFA; Governor's Scholar; Citizenship Award.

Dwayne Mahaffey, son of Mr. and Mrs. Edwin Mahaffey, Route 3, Mt. Vernon.

Dwight Mahaffey, son of Mr. and Mrs. Edwin Mahaffey, Route 3, Mt. Vernon.

Cheers and best wishes for all you've done and much success and happiness in your new beginnings!

*Salute*  
**THE GRADUATES!**

You've made it! With a shining future and a world of bright promise ahead, the sky's the limit! Good luck to all!

**Rockcastle Auto Parts**

Jack Bright - Owner



Joyce Durham Lear



Larry Marler



Kristi Layne Martin



Joe Matthis



Cassandra Lee McCauley



Sheila Mae McClure

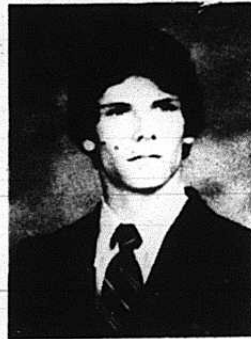

Timothy McFerron

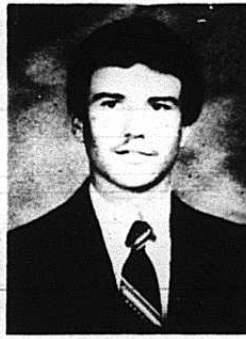

Tim McGuire

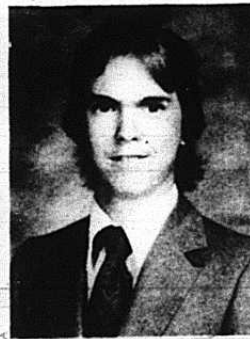

Chris McKinney



Timothy Ray McKinney



*Congratulations*  
SENIORS

**Cox  
Funeral  
Home**

Bud Cox,  
Gary Hansel,  
Bernice Cox,  
Shirley Cox



Joyce Durham Lear, wife of Bill Lear, Rt. 1, Mt. Vernon, and daughter of Mr. and Mrs. William "Duck" Durham. FBLA, 2 years; FHA, 4 years; clerical curriculum certificate from HSUS.

Joe Matthis, Mt. Vernon, Robert L. Banks, guardian.

Larry Marler, son of Mr. and Mrs. Bueal Marler, Route 1, Mt. Vernon. VICA member.

Kristi Layne Martin, daughter of Mr. and Mrs. Frank Martin, Rt. 1, Brodhead. Basketball, 4 years; Athletic Club, 4 years (girls basketball representative); FHA, 1 year; FBLA, 2 years-local treasurer, Region VI reporter.

Cassandra Lee McCauley, daughter of Mr. and Mrs. David McCauley, Mt. Vernon. Chorus, 4 years; Quad-State Chorus, 2 years; All-Regional Chorus, 2 years; Band, 7 years; 4-H Club treasurer.

Sheila Mae McClure, daughter of Juanita Fallin and Shirley McClure, Rt. 1, Brodhead.

Timothy McFerron, son of Mr. and Mrs. Jessie McFerron, Rt. 4, Mt. Vernon.

Tim McGuire, son of Gary and Roberta McGuire, Rt. 4, Mt. Vernon.

Chris McKinney, son of Mr. and Mrs. Bobby McKinney of Brodhead.

Timothy Ray McKinney, son of Mr. and Mrs. Bill McKinney, Rt. 1, Brodhead. VICA Club president; football, 3 years.

# GRADS

congratulations

**Stewart**

**Farm**

**Supply**

U.S. 25 S.

Mt. Vernon, Ky.

ph. 256-2167





Staci McKinney

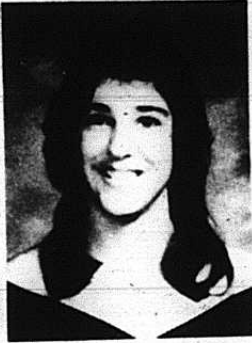

Traci McKinney



Trena McWhorter



Rhonda Kaye Middleton



Teresa Ann Milburn



Annette Mills



Jerry Wayne Mink

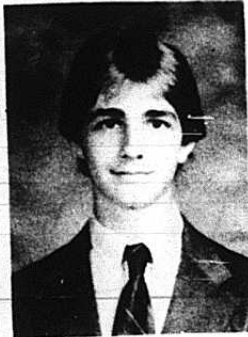

Trevor Mink



Tony Monk



Lisa Mize



ESCW, INC.



You've earned our praise, grads. Keep up the good work.

**Druther's Rest.**

U.S. 25 N.

Mt. Vernon, Ky.

**Staci McKinney**, Rt. 1, Brodhead, daughter of Melody McKinney and Mr. and Mrs. Dearl McKinney. Basketball homecoming candidate, 3 years; runner-up, freshman year; football candidate, 2 years; Miss HSVS; FHA, 1 year; FBLA, 2 years.

**Traci McKinney**, Rt. 1, Brodhead, daughter of Melody McKinney and Mr. and Mrs. Dearl McKinney.

**Trena McWhorter**, daughter of Mr. and Mrs. Marvin McWhorter, Climax. Chorus, 1 year; FBLA, 2 years; Secretary, 1 year.

**Rhonda Kaye Middleton**, Rt. 3, Crab Orchard, Mr. and Mrs. Elden Chasteen, guardians. FBLA, 2 years; FHA, 1 year; certificate in secretarial curriculum.

**Teresa Ann Milburn**, Livingston, wife of Steve Milburn and daughter of Robert and Peggy Mason. Home Ec, 4 years; Library Assistant, 4 years.

**Annette Mills**, daughter of Jesse and Phyllis Mills, Rt. 2, Mt. Vernon. FHA, 2 years.

**Jerry Wayne Mink**, son of Mr. and Mrs. Ronald Mink, Rt. 2, Mt. Vernon.

**Trevor Mink**, son of Donnie and Joyce Mink, Rt. 4, Mt. Vernon. Math Award; Art Award; Governor's Scholars Program.

**Tony Monk**, son of Mr. and Mrs. Donald Monk, Rt. 4, Mt. Vernon.

**Lisa Mize**, daughter of Mr. and Mrs. Sherman Mize, Mt. Vernon. Vice president, junior and sen-

ior class; Jolliest Junior; Nuttiest Girl, 2 years; friendliest girl.

*Congratulations*  
**GRADUATES**

ESCW, INC.

Dentists

**York,  
Parsons,  
& Nance.**

Main St.

Mt. Vernon



Rhonda Lee Montjoy

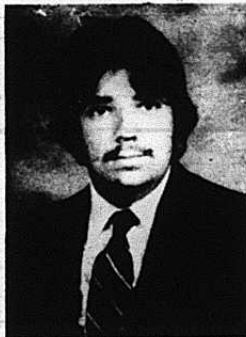

Robert D. Mounce



Tammi Mullins



Toby Mullins



Sharon Hayes Mullins



Clifford Daniel Newton



Virginia Lee Noe



Carolyn Parker



Patricia Leigh Parker



Michelle Denise Parkerson

Rhonda Lee Montjoy, daughter of Mr. and Mrs. Perry Montjoy, Route 3, Mt. Vernon.

Karen Elizabeth Moore, daughter of Mr. and Mrs. Ronald Moore, Route 4, Mt. Vernon.

Robert D. Mounce, son of Mr. and Mrs. Gilbert Lee Mounce, Rt. 4, Mt. Vernon.

Tammi Mullins, daughter of Mrs. Betty Mullins and the late Rollie Mullins, Rt. 3, Mt. Vernon.

Basketball, 1 year; cheerleader, 1 year; class officer, 3 years; Basketball Queen Candidate, 1 year; Football Queen Candidate, 1 year; FHA, 4 years; Annual Staff, 1 year; Biggest Flirt and Most Enthusiastic.

Toby Mullins, son of Mr. and Mrs. Charlie Albright, Rt. 1, Brodhead.

Sharon Rose Hayes Mullins, Rt. 5, Mt. Vernon, wife of Ricky Mullins and daughter of Mr. and Mrs.

T.C. Hayes, Jr. FHA, 3 years; FBLA, 2 years; Chorus, 3 years; vocational, 2 years; shorthand certificate.

Clifford Daniel Newton, Rt. 5, Mt. Vernon, son of Annie Newton and the late Raymond Newton.

Virginia Lee Noe, daughter of Garry C. and Georgia Noe, Mt. Vernon. FHA, 1 year; FBLA, 2 years; Vocational School, 2 years; clerical certificate;

Art, 1 year.

Carolyn Parker, daughter of Mr. and Mrs. Roscoe Parker, Rt. 2, Livingston. English Club, 1 year.

Patricia Leigh Parker, Livingston, daughter of Judy Wilson. FBLA, 2 years; FHA, 4 years; attended regional leadership conference, 2 years; certifi-

cate of completion in business and office education vocational training.

Michelle Denise Parkerson, daughter of Mr. and Mrs. Buford Parkerson, Rt. 3, Brodhead. FHA, 4 years; FHA officer, 2 years; FBLA officer, 2 years; Sr. Class President; Library aide, 4 years.

**GRADS** Congratulations!

**Jack's S&T**  
Williams St. Mt. Vernon  
Open All Day Saturday

**GRADS** - you deserve the best

You've got what it takes to go ahead...  
you've got the makings of a great future! Best wishes to all!

**Mt. Vernon Florist**

David & Shannon Bales  
ph. 256-2091  
Mt. Vernon  
**NAME**





Melissa Marie Partin



Jeanna Lynne Payne



Jeff Philbeck

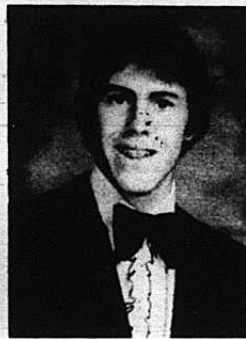

Christopher M. Poynter



James M. Poynter



Lora Joan Poynter



Mickie Lea Pruitt



Sherry LaDonna Pruitt



Johnny Rader



Teresa Lynn Renner

# GRADUATE... '84

## Rockcastle

## Farm

## Service

Williams St.

Mt. Vernon, Ky.

Wayne Stewart - Owner

• Melissa Partin, daughter of Mr. and Mrs. Ray Kirby, Rt. 5, Livingston. Girls basketball, 4 years.

Jeanna Lynne Payne, daughter of Mr. and Mrs. Jackie Lee Payne, Rt. 4, Mt. Vernon. FHA, 4 years - treasurer, 2 years, FHA, first vice president; flag corp, 3 years; national English Merit Award; National Government Merit Award; Annual Staff; office assistant; Homemakers Award; Football queen attendant, 2 years.

Jeff Philbeck, son of Mr. and Mrs. Robert E. Philbeck, Route 4, Orlando. Industrial Art Award.

Christopher Montgomery Poynter, Rt. 3, Brodhead, son of Marguerite Robinson and the late Mason Junior Poynter.

James M. Poynter, son of Mr. and Mrs. Marion Poynter, Route 3, Berea.

Lora Joan Poynter, daughter of Mr. and Mrs. George Poynter, Rt. 2, Mt. Vernon.

Mickie Lea Pruitt, Rt. 1, Brodhead, daughter of Patricia Pruitt and Freddie Pruitt. Band, 4 years; band award; Drama Club; Drama Award; Key Club,

2 years; Key Club vice president; Music Club, 1 year; Annual Staff; Chorus, 2 years.

Sherry LaDonna Pruitt, daughter of Mr. and Mrs. Wayne D. Pruitt, Route 2, Mt. Vernon.

Johnny Rader, son of Mr. and Mrs. George Rader, Route 1, Orlando.

Teresa Lynn Renner, daughter of Mr. and Mrs.

Wendell Renner, Route 1, Orlando. Band member, percussionist; Music Club, 2 years; vice president Key Club, 1 year; President Key Club, 1 year; annual staff; CAP scholarship winner.

In all of your future endeavors, we know you'll do your best!

**SUCCESS...**

**GRADS**

Hats off to our grads! You've worked hard these past years, we hope that success continues to be with you in the years to come!

**Citizens Bank**  
Brodhead, Ky. E



Jennifer Gail Riddle



Tina Lorene Roark



Scotty Robinson



Kathy Mink Robinson



Tammy Jean Simpson

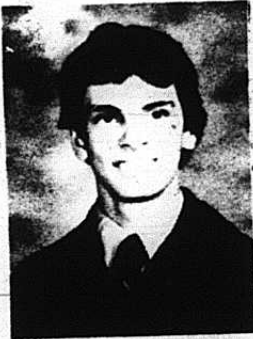

Donald Edwin Singleton



Mark Singleton



Georgia Smith



Regina Renee Smith



Timothy Wayne Smith

Jennifer Gail Riddle, daughter of Mr. and Mrs. Walter "Duke" Riddle, Route 1, Brodhead. FHA, 4 years; FHA officer, 2 years; FBLA, 2 years; FBLA officer, 1 year; accounting management certificate.

Tina Lorene Roark, Livingston, daughter of Mr. and Mrs. Lonzie Vanwinkle.

Scotty Robinson, son

of Billy Robinson, Livingston, and the late Jeanny Robinson.

Kathy Arlene Mink Robinson, Rt. 1, Mt. Vernon, wife of Edwin Robinson and daughter of Charles D. and Linda Mink. FBLA, 2 years; FBLA vice president, 1 year; attended regional leadership conference, 2 years; state leadership conf., 1 year; chorus, 3 years; Quad-State, 1 year;

3rd place, Acct. II, Regional Conf.; 4th place, Acct. II, state conf.; Business Education Award; certificate in accounting management.

Tammy Jean Simpson, daughter of Mr. and Mrs. Danny Simpson, Rt. 3, Crab Orchard. FBLA, 2 years; FHA, 1 year.

Donald Edwin Single-

ton, Rt. 2, Livingston, son of Douglas Singleton and Ms. Sandi Stamper.

Mark Singleton, son of Raymond Singleton and Betty Singleton.

Georgie Smith, Livingston, daughter of Marie Gibbons and Charlie Smith. FBLA; perfect attendance, 3 years.

Regina Renee Smith, Rt. 3, Mt. Vernon, daughter of Hampton Smith and Mrs. Verna Mae Smith.

Timothy Wayne Smith, son of William and Beverly Smith, Orlando.

Much success and happiness in your future years. Good Luck!

**Hats Off...**  
**TO THE CLASS OF '83**

A toast to you grads! Here's to good cheer, happy times and a fine tomorrow! May all your dreams come true!

**Fain Furniture**

West Main St.  
 Mt. Vernon, Ky.



**CONGRATULATIONS, GRADUATES!**

**FOOD FAIR**

Williams St. Mt. Vernon