

Personal Property Delinquent Tax List

The following 1983 Tax Bills for Personal Property, including trucks, cars, notes, etc. Any personal property, including appliances may be levied upon any time hereafter. These tax bills are subject to an addition of the cost of advertising (\$2.50) plus a wrecker bill if vehicle is towed in.

William Taylor, Sheriff
Rockcastle County, Ky.

Abney, Janice O.	5830	41.01
Abney, Charles	5857	4.91
Abney, Guy	5810	9.50
Abney, David	5811	12.01
Abney, David	5842	20.65
Abney, David	5843	4.01
Abney, Donald	5846	4.01
Abney, Janice O.	5840	8.56
Abney, Forester	5850	4.01
Abney, Fred	5851	7.04
Abney, Glen	5852	7.04
Abney, Glen	5853	5.53
Abney, Glen M.	5854	20.65
Abney, Glen M.	5855	20.65
Abney, Glen M.	5856	8.56
Abney, James K.	5863	4.01
Abney, Jimmy	5867	4.01
Abney, Laura F.	5868	42.98
Abney, Lewis	5870	8.56
Abney, Lewis	5871	11.56
Abney, Lewis	5872	50.06
Abney, Michael	5873	10.07
Abney, Mike	5874	4.01
Abney, Robert L.	5882	17.63
Abney, Sandra Kay	5883	26.34
Abney, Steve	5884	43.73
Abney, Virgil	5886	4.01
Abrams, John	5898	4.01
Abrams, Louis	5899	26.79
Abrams, Jimmie	5904	5.53
Adams, Hershel	5925	5.53
Adams, Hershel	5926	4.01
Adams, Letty	5939	24.45
Adams, Lonzo	5940	8.56
Adams, Martha	5941	7.04
Adams, Ruby C.	5954	4.01
Adams, Ruby Cooper	5955	4.01
Adams, Thomas J.	5956	10.07
Adams, Tom	5957	4.01
Albright, Edgar L.	5982	28.22
Alcorn, Geraldine	6007	8.56
Alcorn, Ray	6017	8.56
Alcorn, Ray	6018	4.01
Alcorn, Ray	6019	7.04
Alcorn, Ray	6020	4.01
Alcorn, Zella	6024	19.34
Alcorn, Zella	6025	11.56
Alexander, Clayton	6029	4.01
Alexander, Jerry	6036	28.04
Alexander, Robert L.	6044	8.56
Alexander, William	6045	19.34
Alexander, William	6046	4.01
Alexander, William D.	6047	11.56
Alexander, William E.	6048	4.01
Allen, Darrell	6058	4.01
Allen, Bert	6054	4.01
Allen, Darrell	6062	4.01
Allen, Earl Thomas	6073	7.04
Allen, John	6081	4.01
Allen, Johnny	6084	4.01
Allen, Richard	6096	4.01
Amrose, Ralph	6112	4.01
Amrose, Ralph	6113	4.01
Amrose, Rannah	6114	4.01
Amrose, Roy	6117	4.01
Anderlin, Richard	6136	4.01
Anderkin, Richard	6137	22.34
Anderkin, Rich	6138	44.67
Anderson, Henry C.	6144	35.60
Anderson, Henry Clayton	6146	7.04
Anderson, Jackie	6147	4.01
Anderson, Lawrence F.	6148	41.46
Anderson, Luther	6163	5.53
Avonlanchian Village Bui	6171	11.56
Arnold, Jean	6187	34.99
Arvin, Leon	6209	15.89
Arvin, Leon	6210	28.46
Arvin, Joe A.	6224	16.60
Badduke, Brian	6225	10.07
Bailey, Millicent	6226	11.56
Bailey, Bill Jr.	6227	10.07
Bailey, Daniel	6250	10.07
Baker, Elizabeth	6256	11.56
Baker, John Ray	6272	35.16
Baker, Johnny Ray	6276	4.01
Baker, Larry	6281	25.02
Baker, Larry	6282	21.42
Baker, Marie	6283	4.01
Baker, Minnie Pearl	6290	25.71
Baker, R. A.	6299	15.89
Baker, Robert	6291	15.89
Baker, Robert L.	6292	5.53
Baker, W. L.	6298	8.56
Baker, William R.	6301	4.01
Baldwin, Johnny	6314	4.01
Ballard, Harold	6328	4.01
Ballard, Harold & Ester	6329	24.63
Ballinger, Beverly	6331	0.01
Ballinger, Hollie J.	6341	11.56
Bargo, Mary Jane	6352	29.57
Barnes, Christopher S.	6354	4.01
Barnes, Bonnie	6357	4.01
Barnes, Bonnie	6358	4.01
Barnes, Dorothy	6359	11.56
Barnes, Gerald	6364	8.56
Barnes, Herman	6367	8.56
Barnes, James K.	6368	0.01
Barnes, Richard	6371	11.56
Barnett, Andy	6374	4.01
Barnett, Connie	6386	7.04
Barnett, Gary	6401	32.89
Barnett, John	6406	7.04
Barnett, John	6407	8.56
Barnett, Kenneth	6408	4.01
Barnett, Leroy	6411	42.23
Barnett, Lola M.	6412	4.01
Barnett, Nina	6414	10.07
Barnett, Quinten	6415	4.01
Barnett, Shannon R.	6419	4.01
Barnett, Shannon R.	6420	4.01
Barrett, Bill	6432	5.53
Barrett, Judy	6433	8.56
Barron, Clancy	6439	8.56
Barron, Gary	6443	4.01
Barron, Gary	6445	8.56
Barron, Jerry	6446	4.01
Barron, Larry	6454	8.56

Barron, Randy	6461	8.56
Barron, Russell	6463	5.53
Barron, Carl	6472	4.01
Barton, Leonard	6475	31.44
Barton, Leonard	6488	11.56
Bell, Floyd	6490	23.10
Bell, Laney	6495	10.07
Bell, Lewis	6498	50.06
Bell, Terry	6499	5.53
Bell, William	6500	7.04
Benge, Arthur Wayne	6501	4.01
Benge, Crystal	6503	4.01
Benge, Jewell	6512	4.01
Benge, Johnny	6512	7.04
Benge, Tim	6521	10.07
Bentley, Chestine	6527	5.53
Bentley, James	6529	4.01
Bisnon, Rita	6537	5.53
Bishop, Robert	6588	7.04
Bishop, Sandra	6589	4.01
Black, Gold Coal Co.	6597	16.50
Blackburn, Jackie	6603	8.56
Blackburn, Johnnie	6605	4.01
Blackburn, Johnny	6606	4.01
Blackburn, Johnnie	6607	4.01
Blackburn, Julie Ann	6608	7.04
Blackburn, John	6609	8.56
Blackburn, Russell	6612	4.01
Blair, Georeia	6618	23.51
Blanton, Robert	6618	23.51
Blanton, Jackie	6618	23.51
Blevins, Annetta	6652	7.04
Blevins, Guy	6653	10.07
Bond, Arthur	6662	7.04
Bond, Irene	6669	7.04
Bond, L. D.	6673	25.38
Bond, L. D.	6674	1.01
Bond, Patricia	6676	10.07
Booth, Eddie	6687	8.56
Booth, Eddie	6688	4.01
Booth, Timie	6689	4.01
Bostic, Timie	6690	4.01
Bostic, Timie	6700	4.01
Bostic, Timie	6700	4.01
Bowles, Anderson	6701	4.01
Bowles, Don	6706	5.53
Bowles, George A.	6707	4.01
Bowling, Casner	6713	5.53
Bowling, Casner F.	6714	4.01
Bowling, Casner F.	6715	10.07
Bowling, Ernie	6720	5.53
Bowling, Kernit	6720	27.47
Bowling, Lois	6731	11.56
Bowman, Amos Jr.	6731	11.56
Bowman, Arthur M.	6739	4.01
Bowman, Cecil	6744	4.01
Bowman, Cecil	6745	4.01
Bowman, Cecil Wayne	6747	10.07
Bowman, Bessie	6765	7.04
Bradley, Billy Lee	6771	8.56
Bradley, Chester	6781	20.47
Bradley, Chester	6782	30.58
Bradley, Donald	6791	4.01
Bradley, Donald Earl	6792	4.01
Bradley, Ethylene	6795	4.01
Bradley, Janice	6811	10.07
Bradley, Jeffrey	6812	4.01
Bradley, Lisa	6819	11.56
Bradley, Lisa F.	6821	11.56
Bradley, Michael	6821	11.83
Bradley, Ronnie	6830	4.01
Brayley, Rosi Margaret	6839	5.53
Brewer, Dale D.	6864	4.01
Brewer, Danny	6867	4.01
Brewer, Donna J.	6868	37.11
Brewer, Fred	6869	25.31
Brewer, Fred F.	6870	31.43
Brewer, Harry	6871	35.24
Brewer, Jackie	6872	11.56
Brewer, Lynn	6873	8.56
Brook, Anita	6879	7.04
Brook, Archie	6880	4.01
Brook, Linda	6896	7.04
Brook, Pleaf Jr.	6907	12.72
Broomfield, Jim	6931	11.56
Brown, James L.	7006	11.56
Brown, Jerry Lee	7010	5.53
Brown, Jerry Lee	7011	11.56
Brown, Lonnie	7025	4.01
Brown, Lonnie	7026	10.07
Brown, Lonnie	7030	10.07
Brown, Lonzo E.	7031	5.53
Brown, Lonzo E.	7032	5.53
Brown, Mark A.	7033	4.01
Brown, Mark A.	7040	4.01
Brown, Randall	7041	17.25
Brown, Sheryl	7050	8.56
Brown, Teresa	7056	11.56
Brown, Walter	7059	5.53
Brown, Wendell	7061	9.01
Brown, William L.	7063	10.07
Broyles, Judy Reynolds	7071	4.01
Brummett, Bonnie	7075	35.23
Brummett, Bonnie	7077	8.56
Brummett, Danny	7078	4.01
Brummett, Danny	7079	4.01
Brummett, Francis	7086	7.04
Brummett, Francis	7087	5.53
Brummett, Francis	7091	4.01
Brummett, Rick	7103	5.53
Brummett, Robert Lee	7104	20.47
Brummett, Shelia Ann	7107	4.01
Bryant, Gilliam	7108	4.01
Bryant, Bob	7110	4.01
Bryant, Loretta	7117	40.01
Bryant, Loretta	7118	34.85
Bryant, Martha	7119	4.01
Bryant, Wesley	7127	4.01
Bryant, Wesley	7128	4.01
Bryant, William D.	7129	4.01
Bullock, Billy Ray	7190	40.39
Bullock, Danny	7203	7.04
Bullock, Doyle	7218	4.01
Bullock, Everett	7232	7.04
Bullock, Jackie	7257	6.01
Bullock, Jackie	7260	8.56
Bullock, Jenni	7269	5.53
Bullock, Jerry	7303	8.56
Bullock, Raymond L.	7320	5.53
Bullock, Raymond L.	7325	4.01
Bullock, Roy Glen	7340	4.01
Burdette, Michael	7370	10.07
Burdette, Kay F.	7399	10.07
Burdette, Kay F.	7400	5.53

Burdette, Michael	7401	7.04
Burdette, Michael	7405	10.07
Burdette, Pearl	7406	24.26
Burdette, Tom	7418	4.01
Burdette, Tom	7419	4.01
Burdette, Tom	7429	10.07
Burdette, Billy E.	7427	8.56
Burdette, Billy E.	7430	8.56
Burke, Dave	7450	21.42
Burke, Deloris	7451	4.01
Burke, Jimmy	7460	8.56
Burnham, Evelyn	7472	0.01
Burkhardt, Evelyn	7473	9.32
Burton, Charles D.	7477	4.01
Burton, Charles D.	7478	49.57
Burton, Clyde	7479	22.55
Burton, Clyde	7482	8.56
Burton, Sharon	7486	54.32
Burton, Sharon	7519	31.08
Burwell, Billy A.	7520	39.76
Burwell, Bobby Gene	7521	39.20
Burwell, Charles E.	7530	4.01
Burwell, Charles E.	7531	11.56
Burwell, David M.	7533	33.70
Burwell, Johnny	7547	21.42
Burwell, Johnny	7549	41.08
Burwell, Joyce C.	7550	50.54
Burwell, Lois	7552	11.56
Burwell, William K.	7559	29.74
Bustle, Earl	7560	8.02
Bustle, Earl	7573	16.83
Byrd, Simon	7575	7.04
C & S Leasing Co.	7575	4.01
Callahan, Fannie Marie	7621	5.53
Cameron, Earl	7632	4.01
Cameron, Earl	7633	4.01
Cameron, Hugh & Penny	7637	34.85
Cameron, Larry M.	7638	5.53
Cameron, Preston Jr.	7642	4.01
Cameron, Vernon	7645	11.56
Campbell, Boyd	7647	8.56
Campbell, Boyd	7650	27.66
Campbell, Sarah Jane	7653	7.04
Campbell, Wvitta Lou	7654	8.56
Carnagh, Nancy	7661	18.96
Carper, Alfred	7664	10.07
Carper, Bentley	7668	4.01
Carper, Bentley	7669	4.01
Carper, Bentley	7670	11.56
Carper, Norman	7671	8.56
Carper, Celia K.	7674	34.85
Carper, Dale	7678	5.53
Carper, Darrell W.	7679	5.53
Carper, James David	7684	4.01
Carper, James David	7694	4.01
Carper, Jeffrey L.	7700	21.04
Carper, Katha	7702	28.79
Carper, Larry	7704	7.04
Carper, Larry	7705	4.01
Carper, Larry	7706	4.01
Carper, Larry	7707	5.53
Carper, Norman	7712	28.04
Carper, Roland	7716	4.01
Carr, Jeffrey A.	7729	24.63
Carr, Rita Lester	7730	47.50
Carter, Donald R.	7751	8.56
Carter, Bonnie	7752	7.04
Carter, Ruby	7774	40.51
Carter, Ruby	7775	8.56
Cash, Arlis	7781	4.01
Cash, Arlis	7782	8.56
Cash, Charlie	7786	25.95
Cash, Claudina	7787	5.53
Cash, Karen	7801	4.01
Cash, Sherry	7812	35.31
Cates, John E.	7813	17.06
Cates, John W.	7832	4.01
Caudill, Jerry	7837	4.01
Caudill, Keith	7842	21.42
Chamely, Marlene	7858	28.60
Chandler, Charles	7859	4.01
Chandler, Charles	7860	4.01
Chandler, Charlie	7861	5.53
Chandler, Gregory M.	7864	20.47
Chandler, Preston	7865	4.01
Chasteen, Cheryl	7881	7.04
Chasteen, David	7889	5.53
Chasteen, Fil L.	7895	34.44
Chasteen, Luther Jr.	7902	9.01
Chasteen, Paul	7908	4.01
Chasteen, Robert G.	7911	4.01
Chasteen, Randolph	7912	8.56
Chasteen, Vicki	7915	11.56
Chasteen, Gilbert Lee	7929	10.07
Chastnut, Mary	7930	10.07
Chastnut, Omet	7931	10.07
Childress, Connie	7937	14.99
Childress, Connie	7938	11.56
Childress, Daniel	7939	4.01
Childress, Jerry	7949	7.04
Childress, Jerry	7950	3.43
Childers, Katherine	7955	28.04
Clark, Allen L.	7985	4.01
Clark, Carolyn	7987	49.03
Clark, James W.	8004	10.07
Clark, Janie	8005	36.

Miss Renner receives annual CAP scholarship

Rev. Ralph Beiting, president of the Christian Appalachian Project, is pleased to announce that Teresa Lynn Renner, daughter of Mr. and Mrs. Wendell Renner, Sr. of Orlando, has been awarded a \$1,000 scholarship. The award was based primarily on the student's involvement and contribution in community activities. Applications were reviewed by a committee made up of several residents of Rockcastle County and the Christian Appalachian Project. Formal presentation of the award was made at Rockcastle County High School.

Graduating seniors from high schools in Clay, Floyd, Garrard, Jackson, Jessamine, Knott, Letcher, Lincoln, Madison, Magoffin, Martin, Pulaski, Rockcastle, Whitley and Wolfe counties were eligible to apply. Scholarships totaling \$1,000 in each county are awarded to the student or students who have displayed an outstanding

ability to work toward improving their community. In addition, The Christian Appalachian Project will provide an Educational Grant of \$1,000 each to Rockhorn Children's Center - Perry Co., Oneida Baptist Institute - Clay Co., Red Bird Mission-Bell Co. and to students from the Appalachian Counties attending Kentucky School for the Deaf-Boyle Co.

Undergraduate students in the listed counties and institutions should seek their information from their guidance counselors or Lew Phillips at C.A.P., 322 Crab Orchard St., Lancaster, Ky. 40446.

Chestnut Ridge

By Mary Thomas

Recent visitors of Mary Thomas were Mrs. and Mrs. Willie Barnett of Tullahoma, Tenn.; Mrs. Betty Cordier of Stanford, Mrs. Anna Belle Chambers of

Stanford, Cecil and Ethel Ornduff and Tony of East Bernstadt, Donnie and Diana Thomas of Corbin, Jason and Eula Madden, Diana and Shannon of London, Danny Thomas of Hamilton, Ohio, Wilbur and Nancy Thomas and Donnie and Amy of Richmond and Sandra Moore and family of Mt. Vernon. Recent visitors of Laura Overbay and Barbara Begley were Edward Begley of Indiana, Jr. Overbay and Mark and Earl and Louise Payne of Mt. Vernon. Willard and Diana

Overbay and Crissy of Brodhead, Sandra and Bobby Moore and family, Linda and Cecil Bowman and Stevie, Charlotte Bowman, Jr., Sprout, Carl and Daniel of Mt. Vernon and James Begley and Angie of Lexington. Mrs. Mary Thomas visited Mrs. Della Singleton of Orlando. Mrs. Singleton recently returned home from the hospital. A speedy recovery is wished for her and also Wilbur Thomas, who underwent surgery.

VBS at First Christian

Jesus Is My Answer is the theme for Vacation Bible School at the First Christian Church to be held from 6:00 until 8:15 each evening June 4th thru June 8th. The closing program for parents and friends will be presented Friday evening, June 8th at 8 o'clock. The Vacation Bible School has been a high point in the church's program for many years. Through VBS, children develop a greater love for the Bible, for the church and for Jesus Christ. They will learn to love and memorize songs, Bible verses and will engage in recreational activities. One of the favorite areas of VBS has traditionally been the craft time when the students make worthwhile things with their hands.

Mrs. Sondra Mullins and Mrs. Betty Henderson are serving as co-directors for VBS at First Christian this summer. Transportation will be provided by calling 256-4352 or 256-2876 and requesting it.

An invitation is extended to the children of the Christian Church to attend Vacation Bible School.

"QUAIL"

(Cont. From A2)

Ottawa

By Della Mae Wilmont

Those attending a cook-out at the home of Mr. and Mrs. Valroy Wright and Rodney recently were Mr. and Mrs. Ray Bullock and Greg, Mr. and Mrs. Don Bray and Missy and their grandchildren, Natalie, Leslie, Zachary and Pennix, Mr. and Mrs. Bob Wright, Mr. and Mrs. Roy Wayne Wright, Mr. and Mrs. T.G. Laswell. A good fellowship was enjoyed by all.

The decoration at the Ottawa Baptist Church-Sunday was well attended with plenty of good food and lots of good singing in the afternoon.



A rat can go longer without water than a camel can.

Mrs. Verla Casey of Valley Station is visiting her mother, Mrs. Florence Albright.

Mrs. Josephine Burdette of Indiana spent the week end with her mother, Mrs. Bertie Taylor.

Dinner guests Sunday of Florence Albright and Mr. and Mrs. Harold Reynolds and Joey were Mr. and Mrs. Billy Owens and Mrs. Verla Casey.

Mr. and Mrs. Roscoe Ping and Darin of Indiana spent the week end with relatives here.

David Phelps of Ohio is visiting his mother, Mrs. Aubrey Phelps and also his father at the Sowder Nursing Home.

Clifton Reynolds was able to attend church Sunday after being absent for some time due to a tractor accident.

COMMONWEALTH OF KENTUCKY 28TH JUDICIAL CIRCUIT ROCKCASTLE CIRCUIT COURT Civil Action File No. 84-17-007

THE BANK OF MT. VERNON PLAINTIFF

VS: AMENDED NOTICE OF SALE

GEORGE L. GRIGSBY and wife, DEBORAH GRIGSBY, DEFENDANTS

Pursuant to Judgment and Order of Sale entered in this action on April 13, 1984, and for the purpose of enforcement of liens on real and personal property in the amount of \$7,866.16 plus interest, costs and attorney's fees, I will offer for sale at public auction the hereinafter described real and personal property ON THE PREMISES, located in Rockcastle County, Kentucky

THE PROPERTY WILL BE SOLD UPON THE FOLLOWING TERMS AND CONDITIONS:

- The property shall be sold to the highest bidder for cash or for a deposit of 25% of the sale price with the balance on a credit of sixty days, with the purchaser(s) being required to execute bond with surety thereon, to be approved by the Master Commissioner, to secure the purchase price. The bond shall bear interest at the rate of two (2%) per cent per annum from the date of sale until paid. The bond is to have the same force and effect as a Judgment, and to remain and be a lien on said property until fully paid.
- The purchaser(s) shall have the privilege of paying all of the purchase price in cash or paying the bond before maturity by paying the principal amount thereof together with all interest accrued thereon to the date of said payment.
- All unpaid ad valorem property taxes for years prior to 1984 shall be paid from the proceeds of the sale. The 1984 ad valorem property taxes shall be paid by the purchaser(s).
- Possession of the property shall be granted to the purchaser(s) upon full payment of the purchase price.
- The risk of loss for any improvements on said property shall pass to the purchaser(s) upon delivery of possession.
- The sale shall be made subject to all easements, covenants, set back lines and restrictions of record, or otherwise.

MONDAY

The 11TH Day of

JUNE, 1984

BEGINNING AT

1:30 P.M.

and said property being more particularly described as follows:

Being Lot No. 16A in the Lakeside Subdivision as recorded on revised plat of said subdivision in the office of the clerk of the Rockcastle County Court, in Flat Book 2, page 69. For more complete description of said lot, reference is made to said plat.

Also, a mobile home located on the above premises which has become a permanent fixture (a 1968 Valiant Mobile Home, Serial No. 45-10-7983, color - tan, size 45x10).

Defendants obtained title to said real property by deed dated March 22, 1982, executed by Leon Arvin, et ux., of record in Deed Book 117, page 69, in the office of the clerk of the Rockcastle County Court, Mt. Vernon, Kentucky.

Location of Property: Near the Lake Linville boatdock.

/s/ Joseph E. Lambert
Master Commissioner
Rockcastle Circuit Court

ROCKCASTLE COMMUNITY

Bulletin Board

SPECIAL SINGING

There will be a special singing service at the Mt. Vernon Pentecostal Church on Friday night, June 1 at 7:30 p.m. The Sounds of Victory from London will be featured. Everyone invited.

Joshua Cooley Rescheduled
Joshua Cooley, originally scheduled to appear at the Brodhead Fairgrounds on Monday, May 28, will instead be there on Tuesday night, June 12 from 8 to 11 p.m.

OPEN HOUSE

You are cordially invited to attend the cleft-Rock Open House on Sunday, June 3rd from 3 to 5 p.m. Dedication of the lodge will be at 4 p.m.

NOTICE

The Roundstone PTO Air Conditioning Committee is now accepting donations for air conditioners for Roundstone Elementary School. Contact Helen Rappert at 256-4784 or Brad Proctor at 256-5429.

Bulletin Board is sponsored by



Cox Funeral Home

MT. VERNON, KY.

256/4444

Real Estate For Sale

2 Bedrooms - Full Basement Stone Home. Also has living room, kitchen w/birch cabinets, bath, utility room w/d hookup, nice carpet and vinyl flooring, city water, electric heat, flue for stove, carport, garage on approx. 1 acre. Located 1.7 miles from US 25 on 1004. \$19,900.00.

Choice Lakeside Acreage - Nearly 2 acres overlooking Lake Linville. Has ideal home sites, convenient fishing, boating and just a few minutes from town. \$10,500.

2 Bedroom Home w/living room, kitchen/dining room, bath, W/D hook-up, fuel oil heat, carpet and vinyl floors, front porch, small garden space, 1 car detached garage, on level, shaded lot in Wildie area. \$21,900.

14x70 Mobile Home with 4/2 living rm., kitchen/dining rm., with range, refrigerator, nice cabinets and snack bar, 2 bedrooms, large bath, w/d hook-up, front deck, plus a 12x20 removable room completely finished. May be used as den, bedroom, utility, etc. Home is in excellent condition with nice carpet and curtains throughout and can easily be moved to your lot for \$15,400.

Large Lot approximately 100x300 conveniently located near Rockcastle Hospital in Hillview Subdivision for only \$6,500.

4 Bedroom Home - 1 1/2 Baths, sunken living room, large kitchen with an abundance of cabinet counter space and range, partial basement with w/d hook-up, large deck, electric heat, well-insulated, beautiful city water on oak fr. frontage on Hwy. 401 across from Hammond's Market. \$28,000.

2 Bedroom Home with kitchen/dining room, living room w/fireplace, 1 bath, partial basement, 2 bedrooms and fuel oil furnace, front porch, storm doors and windows, fenced yard, garden, city water, located on Daily St. Mt. Vernon. Asking \$22,000.

5 Acre Farm-Brick Home with 2 1/2 living room, large dining/kitchen with oak cabinets, range and refrigerator, a total of 4 bedrooms, 1 1/2 baths, finished basement, electric heat, plus flue for stove, carport, washer hook-up and city water, 635 lbs. tobacco, barn, pond, completely fenced. Partial owner financing available. U.S. 25 and Brindle Ridge Rd. \$55,000.

Quiet, Rustic Home on Approx. 1 1/4 Wooded Acres in City Limits-Features include 3 bdms., 2 full baths, nice carpet, kitchen w/oak cabinets, range, oven, an dishwasher, dining rm. w/fireplace, beautiful living rm. with fireplace and vaulted ceiling, family rm. in basement w/Ben Franklin stove and w/d hookup, double carport, heat pumps and air conditioning, front and back decks, city water, Brick and Western cedar exterior. Privacy and convenience for \$74,900.

12x60 Furnished Mobile Home and Lot - Features include large 22 ft. living room, dining area, kitchen with built-in cabinet, range & refrigerator, 2 bedrooms, bath, utility area with auto washer and dryer included, carpet, city water. On Lake Linville. Immediate possession. \$14,000.

Lake Lot-approximately 1/2 acre, improved with well, septic system, electricity. Ideal for mobile home with nice view of lake. \$5,500.

1.25 acres, more or less, near city limits. City water available. South on U.S. 25. Ideal for any type business.

Lake Front Two Story House with 4 bedrooms, 2 baths, kitchen/dining area, living room, family room, fireplace, large utility room, upper and lower decks, heat pump, central air conditioning, nice carpet. Also a 2 1/2 car detached garage with lower 24x26 workshop. This pkg. includes an abundance of closets, approx. 1 1/2 acres, professionally landscaped, over 500' frontage on Lake Linville and steps to your own private boat dock for \$73,900.

REDUCED! Approx. 8 Acre Farm - 5 Room House with bath, fireplace, fuel oil heat, 2 porches, storage bldg., barn, 227 lb. tobacco allotment, 2 room cottage (needs repairs), near Mt. Vernon city limits. \$33,000.

Two Adjoining Lots of more than 1 acre each located in Happy Acres Subdivision at Mareburg just off U.S. 150. These are restricted lots in a prestigious neighborhood. Blacktop road, city water. Both for \$10,500.

Bargain-5 Room House with bath, nice carpet, fuel oil stove, w/d hook-up, partial basement, 1 car detached garage, storm doors and windows, 2 porches, nearly new siding, city water and sewer, clean. \$12,000.

25 Acres-4 Bedroom Home with entrance foyer, large living room with vaulted ceiling, family size dining/kitchen with oak cabinets and pantry, screened-in patio, 2 1/2 baths, 2 car garage, electric heat, fireplace, flue for stove, cellar, well, city water. Additional assets: an 800 sq. ft. unfinished bldg., landscaping rustic setting. Brindle Ridge area near Berea and Mt. Vernon. \$69,900.

Reduced! Nice 2 Bedroom Home w/living rm., large eat-in kitchen, utility rm., washer hookup, bath, city water, fuel oil furnace, carport, front porch, approx. 1/2 acre lot at Calloway for \$22,500.

REDUCED! 100 Acre Farm - 4 Bedroom Home w/living rm., dining/kitchen w/beautiful birch cabinets, w/d hook-up, bath, lots of closets, nice level yard, 1 car detached garage, cellar, other bldgs., including a 38x70 stock/tobacco barn, 1400 lbs. tobacco, 2 ponds, large orchard, good fences, blacktop road, privacy and convenience. Near Livingston for \$75,000.

4.5 Acres, more or less, 408 lbs. tobacco - Ideal for farming, trailer park, nice building lots, all cleared, city water and sewer, financing available. Located on Purr-Rigsby Rd. for \$11,000.

3 Bedroom Brick - 1 1/2 Baths - Living room w/new carpet, kitchen w/birch cabinets & range, utility room, with w/d hook-up, carport, paved drive, large lot with garden space, city water and sewer, total electric, near hospital for \$38,500.

85 Acre Farm with older home consisting of 5 rooms downstairs and 2 upstairs, barn, cow well, land is flat to rolling, lots of woodland, city water is available. In Jackson County near Rt. 30. \$40,000.

Home with 2 "Extra Big" Bedrooms, large living room, dining/kitchen with nice cabinets, range and refrigerator, bath, gas furnace, also wood-burning stove, w/d hook-up, city water and sewer, nice lot near ... /V/d Home Elementary School. \$29,900.

Evelene Raines Properties

MT. VERNON, KY.

EVELENE RAINES, PREA
BROKER-AUCTIONER CERTIFIED APPRAISER

256-5811

256-5811

Chevron Folks, J & L Equipment Co., Chevron
Jobber for Rockcastle Co. would like to announce their Spring & Summer fuel oil sale for this year. Take advantage of this time to refill your tanks at our low sale price and know that you'll be ready for Fall and Winter weather. Certain gallonage minimums do apply.
SALE ENDS JUNE 15th

Mount Vernon Signal

MOUNT VERNON, KENTUCKY 40456

VOLUME 97 NUMBER 43

Thursday, May 31, 1984

Trooper sued in connection with deaths on I-75

Nearly one year after the tragic deaths of three members of a Rockcastle family in a traffic accident on I-75, another lawsuit has been filed in Rockcastle Circuit Court.

Jerry L. Burke, the husband of Pamela Burke and father of David and Cindy Burke, all three of whom were victims in the accident, and the driver of the vehicle which was struck head-on on the wrong side of the Interstate by a drunken driver, has filed suit, against the Kentucky State Police officer who was called to the scene that day.

Marcus Daly, a KSP trooper from the London Post, has been sued, along with the driver of the vehicle, Earl Denver Holley, for over two million dollars.

In the suit, which was filed by local attorney Joe Lambert, Daly is accused of being negligent when he left the keys of the State Police car in the ignition after he arrested Holley for public intoxication and placed him in the cruiser. And, of being further negligent for leaving the vehicle running, not having a screen or barrier in his car and leaving Holley unattended.

The suit also alleges that Daly was negligent in the use, operation and control of a motor vehicle and was also negligent in failing to exercise ordinary care to control the conduct of Holley.

(Cont. to 11)

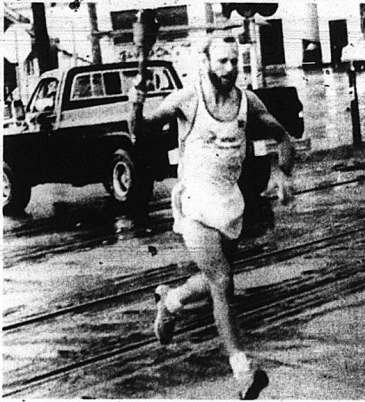

Rockcastle Countians turned out in force Monday, from Roundstone to Mt. Vernon to Livingston to watch the Olympic Torch bearer come through. The AT&T employee arrived just a little behind schedule but their progress was no doubt held up by a hard thunderstorm which hit the county around 4:30.

Kindergarten registration

Registration for kindergarten and first grade students for the 1984-85 school year will be Monday, June 4 from 9 a.m. to 2 p.m. in each of the schools in your district, except for Livingston Elementary, which will be held on Saturday.

June 2 from 8:30 a.m. to 1:30 p.m.

Any child will be eligible for kindergarten if his or her birthday is on or before October 1, 1984. Any child will be eligible for first grade if his or her 6th birthday is on or before October 1, 1984.

Health Fair is Saturday

The Rockcastle County Health Fair is scheduled for this Saturday from 10 a.m. to 4 p.m. at the Mt. Vernon Elementary gymnasium and classrooms.

The Health Fair is being sponsored by the Rockcastle County Hospi-

tal, in cooperation with various community health services in the county.

The Health Fair is free and open to the public. Everyone is invited to attend.

Petitt indicted after death of 11-month-old daughter

By Richard Anderkin

The Rockcastle County Grand Jury has released seven indictments from their most recent session on May 25th.

The nature of the indictments ranged from murder to an indictment against a mother in the death of her 11-month-old daughter.

In perhaps the most unusual case to be brought in Rockcastle Circuit Court in several years, Katherine Petitt, age 25, of College Park, Georgia has been indicted on a second degree manslaughter charge in the death of her infant daughter on U.S. 25 at Burr on May 25.

Mrs. Petitt was arrested by police after authorities were called to the scene where her daughter, Katherine Roberta Petitt, had been struck by a vehicle driven by Billy Rash of Mt. Vernon.

According to the indictment, Petitt said she left her child in a ditch alongside the road and walked back to the Holiday Motel to get her boyfriend.

When she returned, the indictment continued, the child had crawled into the roadway and been struck by Rash who told authorities he thought the baby was an old box lying in the road. The infant was pronounced dead at the Rockcastle County Hospital by local Coroner Bill Dowell.

Mrs. Petitt also reportedly faces charges in Arizona of abandonment of her 7-year-old son, whom she allegedly left at an interstate rest area in April.

The FBI charged Petitt with interstate flight to avoid prosecution after the child was found, according to the Kentucky State Police Post at London.

The young boy is now with Petitt's husband, Vaughn W. Petitt, age 65, of College Park, Georgia.

The case received so much press coverage that a "Gag" order was issued by District Judge Michael Cain, at the request of Ms. Petitt's attorney, in order to prohibit anyone involved with the case discussing it, since Ms. Petitt's attorney said he felt his client might be in some physical danger.

However, after Petitt was indicted Friday, Circuit Judge Dan Venters lifted the order.

Mrs. Petitt is lodged in the Rockcastle County Jail under a \$10,000 bond.

It is unusual for a Grand Jury session in Rockcastle County to meet without an indictment for murder being handed down, and this session was no exception as Farley Newcomb, age 45, of Rt. 2, Livingston, was indicted for the April 29th shooting death of Ernest Singleton of Lamerco.

The circumstances apparently leading to the indictment, as reported by the Kentucky State Police, were as follows:

At approximately 4 a.m. on that Sunday morning, Singleton and Tim Bosher of Red Hill were traveling toward Livingston on the Red Hill Road when they had a collision on Gauley Mountain with another vehicle, reportedly driven by Robert Earl Newcomb of Livingston.

Police said that after the two vehicles collided, they apparently stopped and Robert Earl Newcomb and Farley Newcomb, reportedly a passenger in the Newcomb car, and an altercation ensued between Bosher and one of the Newcomb men.

Authorities said that while this altercation was going on, a gun was fired near the truck where Singleton was still sitting. Singleton was pronounced dead at the scene by Coroner Bill Dowell.

Newcomb is free on \$10,000 bond.

Theft by Unlawful Taking over \$100

Tim Robinson and Randall Vanwinkle, both of Orlando, were also indicted for a May 17th theft at Cummins Saw Mill in Mt. Vernon.

The two men are charged with stealing 5 log chains and 5 log binders from the mill, police said.

Both men were released after filling \$3,000 bond.

Receiving Stolen Property Over \$100

David Wayne Mahaffey of Cincinnati, Ohio, and formerly of Livingston, Michael Eversole and James L. Morris, both of Livingston, were indicted for an April 27th incident in which they reportedly received stolen copper wire, valued at over \$10,000 which had been stolen from a utility company in Ohio.

The three men were arrested after they tried to sell the wire to some local businessmen, police said.

Mahaffey is still lodged in the Rockcastle County Jail under \$20,000 bond. Both Eversole and Morris have been released on bond.

All seven people indicted are scheduled to be arraigned in Circuit Court on June 8th.

A spokesperson in the Circuit Clerk's office said that no more indictments will be released this week.

Only 5 percent go to the polls in Primary

Only 497 registered voters turned out for Tuesday's primary election in Rockcastle County.

The 5% turn-out in the county was probably the lightest ever, according to a spokesperson in the County Clerk's office, who said the reason for the low number was the fact that Rockcastle Countians had only one race to vote in.

The Republican nomination for United States Senator was the only race on the ballot that had not already been decided and, even though Rockcastle is almost a 5 to 1 Republican

county, the voters still stayed at home.

Jefferson County Judge/Executive Mitch McConnell, who was the easy winner across the state over his three opponents, tallied 247 votes in the county compared to the combined total of 70 votes for the other three candidates.

McConnell was declared the winner in the race early Tuesday evening and with 98.6 percent of the vote in across the state, he had 39,687 votes compared to just over 10,000 for the other three men combined.

After former Governor John Y. Brown dropped out of the race for the U.S. Senate, incumbent Walter Dee Huddleston was declared the winner and votes were counted in the race across the state. However, 165 Democrats did go to the polls Tuesday in the county.

Huddleston and McConnell will face each other in the November General Election. 5th District Congressman Harold Rogers, R-

(Cont. to 11)

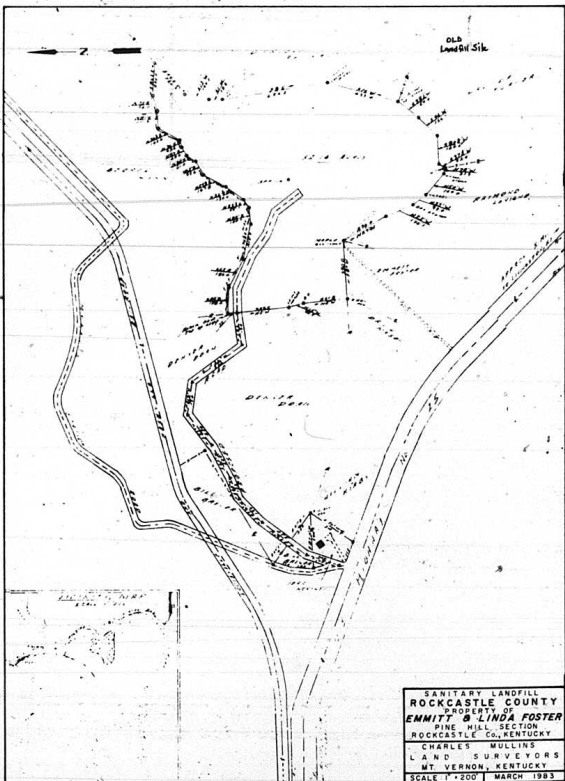

Printed above is a drawing of the proposed landfill site. The site is located just off U.S. 25 near Pine Hill. Entrance to the area is planned from off the Mullins Station Road. A public hearing is scheduled July 9 and 10

at the courthouse at which time an Administrative Judge will hear from any individuals or groups opposed to or in favor of the project.



Mary Beth Baker

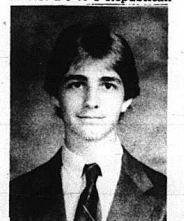

Trevor Mink

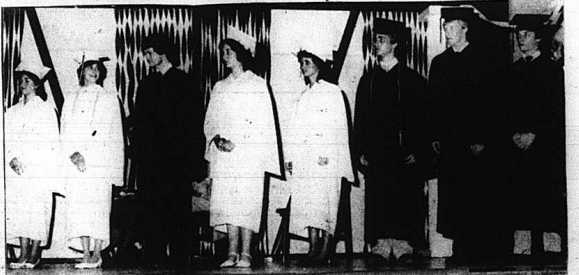

AWARD WINNERS—The above eight students were presented with scholarships during graduation ceremonies at the high school last Thursday night. Award winners were, from left: Becky Cain, to Sue Bennett College; Mary Beth Baker, Elizabethtown Community College; Bruce Begley, Lindsey Wilson College; Crystal Blackburn, Eastern Kentucky University; Teresa Reaner, CAP scholarship; Trevor Mink, University of Kentucky; Harold Harper, Cumberland College and Greg Long, choice of scholarships to Union College or the University of Kentucky. Shown above individually are Mary Beth Baker, valedictorian and Trevor Mink, salutatorian.

Mt. Vernon-Signal

PUBLISHED EVERY THURSDAY

Main Street in Mt. Vernon, Kentucky 40456
Entered at Mt. Vernon Post Office
As Second Class Matter Permit No. 1
In County - \$7.50 per year Out of County - \$10.00

JAMES ANDERKIN, JR., PUBLISHER
PERLINA M. ANDERKIN, EDITOR

MEMBER KENTUCKY PRESS ASSOCIATION

County Statistics

Deeds

Carrie Parsons and Martha Thompson, real property located in Rockcastle Co., to Marvin and Martha Hensley. Tax \$2.50.

Ruby Hamm, real property located in Rockcastle County, to Johnny and Bettie Lou Adams. No tax.

Janet Bradley, real property located in Rockcastle County, to Everett F. Bradley. Tax \$10.00.

Ruth Cromer, real property located in Rockcastle County, to Rissie I. Williams and Chester L. Cromer. No tax.

Clifton and Azalea Kearney, real property located in Rockcastle County, to Robert E. Robinson. No tax.

Clyde Anglin, real property located in Rockcastle County, to Robert E. Robinson. No tax.

Sherry Kincaid, real property located in Rockcastle County, to Dan Coffey. Tax \$19.00.

Edward Keith and Jerri Lynn Smith and Larry and Judy Doyle, real property located in Rockcastle County, to Mabel Saylor. Tax \$7.50.

Lewis and Effie Linville, real property located in Rockcastle County, to Randy Lee Northern. Tax \$2.00.

Wayne Price and Donna Price, real property located in Rockcastle County, to Warren and Rebecca Cash. Tax \$25.00.

Margaret Harmon (a/k/a Peggy Owsley), real property located in Rockcastle Co., to Larry James Owsley. No tax.

W.H. and Bernice Cox, real property located in Elmwood Cemetery, to Monroe and Audrey Baker. Tax \$0c.

Marriage Licenses

Applied For

Mitchell Douglas Ingram, 18, Rt. 4, Berea, food service, to Mary Ann Wilmot, 21, Rt. 3, Berea, factory. May 23, 1984.

Eric Noland Reams, 19, Bonnieville, acct. exec., to Mary Beth Baker, 17, Mt. Vernon, student. May 25, 1984.

David Blair Williams, 28, Rt. 3, Berea, tunnel director, to Regina Gale Laihart, 28, Rt. 1, Berea, secretary. May 25, 1984.

Glen Edward Baker, 19, Orlando, construction, to Tammy Lynn Mallicoat, 16, Orlando, student. May 26, 1984.

Charles Wayne Coffey, 22, Corbin, factory, to Kimberly Lynn Walker, 20, Corbin, unemployed. May 26, 1984.

Arthur Ray Alcorn, Jr., 36, Rt. 3, Mt. Vernon, farmer, to Ginger Denney, 37,

Letters to the Editor

Dear Editor,

The Mt. Vernon PTA would like to express our sincere appreciation to all the people who worked so hard to make our first Spring Festival such a success. Because the response from so many businesses and individuals throughout the county was so great, it would be impossible to name all of you individually.

Not only did the children enjoy the festivities, but they will also benefit in the future from the money raised.

To undertake such an event requires considerable sacrifice and hard work from parents and teachers. For this we are grateful and say thank you one and all.

Sincerely,
Vickie DeBorde
Spring Fling Chairman

P.S. A special thanks to Mr. Parkinson for his advice and cooperation.

Dear Editor,

We were surprised to read your coverage of the landfill challenge in the May 24th issue of the Signal, since neither Appalachia-Science in the Public Interest representatives nor Livingston residents were ever contacted directly to report their side of the story. I am writing this letter in order to clarify some factual mistakes printed in your article.

In the article, Judge Jasper stated that he had already approved the landfill plans. In fact, the state's approval is contingent upon the public's review of the county application. Appalachia-Science in the Public Interest (ASPI) responded to the public notice, which appeared in the March 8th edition of the

Signal, on behalf of several Livingston and area residents who were concerned about the landfill's impact on area residents. ASPI recognizes the need for a landfill. We only wish to make sure that it is done properly and in the safest way possible. It is unfortunate that the only way we citizens of the county have a chance to voice our concerns is through this formal "complaint" process allowed by law. Perhaps a better way would have been to allow public input before the process reached this point.

In addition to the "alleged" dumping of hazardous materials in the landfill, ASPI has compiled documentation (which is available for public inspection) that demonstrates that hazardous materials have been dumped into the Lily landfill in Laurel County. Citizens in Pulaski County are voicing similar complaints about their landfill. Once a landfill opens, it becomes very difficult to close. Similar violations of dumping standards occur. Residents living in an impacted area should have a chance to comment on the possible dangerous consequences or such a project.

Mr. Joe Clark was quoted in your article as saying, "...we have never had any water problems from the old dump site." It is not known what hazardous materials, if any, have been dumped in the old landfill. However, upon inspection of the site, one can see that the pond built to contain the runoff does not give adequate protection. When we visited the site, polluted water was indeed running into the creek which feeds Roundstone Creek.

Livingston water from Roundstone Creek, not the Rockcastle River, as was incorrectly reported in your article. We have also heard the phrase "98 percent pure" used in connection with our water supply by many area residents. This fact is not very significant, since much less than one percent contamination of water sources by most toxic and hazardous materials is all that is needed to make the water unsafe for human consumption. Our water could test 98 or 99 percent pure and could still represent a serious health hazard depending on what the other one or two percent contained.

Given this information,

there are important questions that should be raised. What steps do we have that hazardous and toxic chemicals will not be dumped in the landfill? What will the county do, if such chemicals are found in the landfill? Who will maintain the site after its eight year lifespan? If Livingston's water supply becomes spoiled, then what? Such questions need to be addressed by our county officials in a public forum.

dressed by our county officials in a public forum.

Sincerely,
Donald Martin
Director

A Brazilian palm can claim the largest leaves in the plant kingdom. Its fronds are sometimes over 10 feet long, and 19 feet broad.

USED CAR SALE

- 1978 CUTLASS OLDSMOBILE, V8, Automatic
- 1978 PONTIAC GRAN PRIZ, V8, Automatic
- 1978 CHEVROLET CAPRICE, 4 Dr., V8, Auto.
- 1978 TOYOTA Sport Coupe, 5 Speed
- 1980 DATSUN, 4 Speed, 310
- 1975 CAMARO, 6 Cyl., Automatic
- 1978 CHEVROLET MONZA, 4 Cyl., Automatic
- 1978 DODGE ASPEN, 2 Dr., V8, Automatic
- 1978 DODGE ASPEN Station Wagon, 8, Automatic
- 1976 CENTURY BUICK 4 Dr., V8, Automatic
- 1974 MUSTANG, V8, Automatic
- 1986 MUSTANG, V8, Automatic, Air
- 1978 CHEVROLET, 4 Cyl., Automatic
- 1974 CHEVROLET CAPRICE, V8, Auto, 2 Door
- 1975 DODGE VAN, V8, Automatic
- 1973 CHEVROLET, 1 Ton, 6 Cyl., Automatic
- 1978 GMC 6 Cylinder, Station Wagon, 8, Automatic
- 1975 DODGE, V8, Automatic, Pick-up
- 1978 DODGE, V8, Automatic, Pick-up
- 1976 FORD, V8, Automatic, Pick-up
- 1977 GMC, V8, Stick
- 1973 DODGE 3/4 Ton PU w/self-contained camper
- 1976 FORD, V8, Automatic, Self-Contained Camper
- 1977 HONDA, 4 Speed, 2 Door

Hensley's Used Cars

Rt. 2 258-4777 ORLANDO

NOTICE

The Rockcastle County Board of Education has recently prepared an application for the use of federal funds for the education of handicapped children in the Rockcastle County School District. This application specifies that a free and appropriate public education will be provided to all handicapped children, ages five through seventeen, who are residents of the Rockcastle County School District. P.L. 94-142 provides priorities for the expenditure of funds. First priority is given to those children who are not being given any educational services. P.L. 94-142 also requires that the school district plan for the implementation of identification, location, evaluation and appropriate educational placement of all handicapped children. Guaranteed procedural safeguards for handicapped children and their parents in decisions regarding educational programs and confidentiality of files of those children identified as being handicapped will continue to be instituted. This application will be on file in the office of Superintendent Charles B. Parsons for a period of ten (10) days beginning June 1st and ending June 15th. Any interested persons may review copies of the application and make comments concerning the application. Consideration will be given to all comments prior to the submission of the final copy of the application to the Department of Education.

Rt. 3, Mt. Vernon, housewife, May 29, 1984.

Circuit Court Suits

BMV -vs- Gwenda Faulkner, monies claimed due. 84-CI-094.

Charles M. Lovell, Jr., -vs- Patty Jo Lovell, petition for dissolution of marriage. 84-CI-095.

Sheila M. Alisp -vs- Walter R. Alisp, petition for dissolution of marriage. 84-CI-096.

District Court

No insurance sticker: George C. Evans; \$50 and costs suspend \$40; Billy W. Brown, bench warrant issued for failure to appear, DOT letter.

Driving under influence: James Earl Sparks (amended to reckless driving), \$100 and cost.

Balance due on fine: Steven Wayne Mullins, bench warrant issued.

Public intoxication: Jerry Rowe, \$10 and cost.

Improper towing: June G. Kemper, \$20 and cost.

Drunk in a public place: Robert Griffin, Ray Miller, forfeit bond - issue bench warrant.

Criminal mischief in the third degree: Abbie Cash, 30 days probated, confiscate weapon.

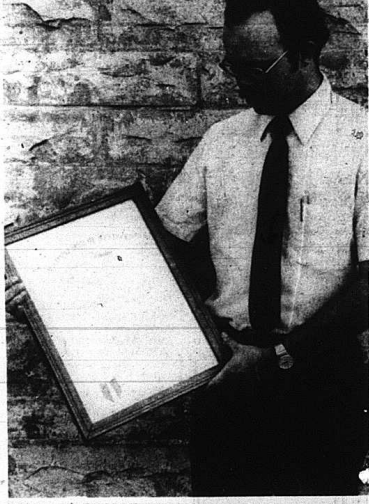

Mt. Vernon City Councilman Jack Renner is shown in the above photo with his Kentucky Colonel title he received during the tenure of former Kentucky Governor John Y. Brown, Jr.

ESTATE AUCTION

Saturday, June 9, 1984 10:00 a.m.

LEONARD ABRAMS ESTATE

3 Jackson County Farms

200 acres more or less
171 acres more or less
29 acres more or less

Located at Clover Bottom in Jackson County
Approximately 6 miles from Berea

These farms are in rolling country, secluded but facing blacktop roads. The serene quietness here is almost unbelievable. Enjoy year-round, your own country place with inspiring and ever-changing views to be enjoyed in all four seasons of the year. Frontage along good country roads with settings for homesites make these very enhancing pieces of land.

200 Acres - Improved with six room frame house, good 4 bent barn, log building approximately 16x22. On Highway 421.

29 Acres - Just off 421 on KY 1555. Adequate acreage for a small farming operation and an ideal place to live.

171 Acres - Off Highway 421 on KY 1955. 1/2 mile of road frontage in a highly developed area of Jackson County facing on two roads.

City water available along all road frontage.

Offering a rare opportunity to acquire large acreages capable of being adapted to investment estates.

Tobacco allotments to be ascertained by ASCS office.

OWNERS: LEONARD ABRAMS HEIRS

Miller - Patton Auction Co.

HERSHEL MILLER Brokers RICHMOND, KY. 1-606-622-5688 JOHN PATTON Auctioneers

VINYL SIDING SALE

Beat The Spring Rush, Call Now!!

1,000 SQ. FT. COMPLETELY INSTALLED ONLY \$688⁰⁰

FREE SHUTTERS FOR FRONT OF YOUR HOME (WITH SIDING SPECIAL INSTALLED) CALL COLLECT OR WRITE

606-678-5707

AFTER 5 P.M. 679-3907 Kentucky's Largest Volume Siding Dealer

TRADEMARK ALUMINUM SALES

P.O. Box 652, Somerset, Ky. 42501
Quality Craftsmanship Since 1957

**SAVE
30-70%**

ROBINSON'S BEREA MOVING SALE

**COME
EARLY WHILE
SELECTIONS
LAST!**

EARLY AMERICAN SOFA & CHAIR

Antron Nylon
Coil Unit
Legs Built in Frame
Reg. 899.95

**NOW
\$488
WT**

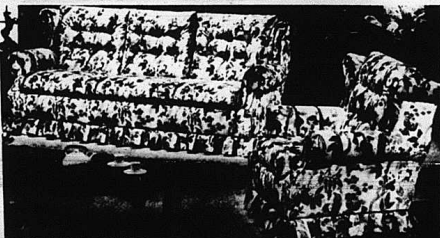

4 PIECE PINE BEDROOM SUITE

4 Drawer Chest
Dresser,
Mirror
Bed
Reg. 899.95

**NOW
\$488
WT**

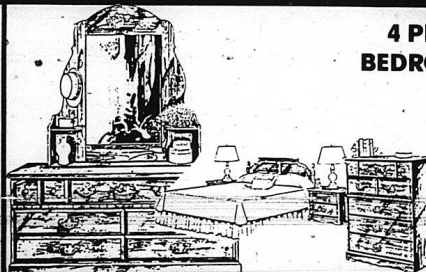

12 MONTHS - NO INTEREST

THE COUNTRY LOOK SOFA & LOVESEAT

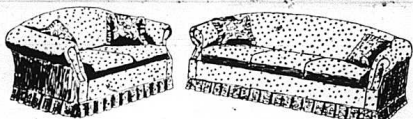

Nylon Covers
Several

Reg. 1399.95

**NOW
\$688
WT**

PINE BEDROOM



Reg. 1199.95

**NOW
\$588
WT**



Door Chest
Dresser
Mirror
Bed

OR NO PAYMENT 'TILL SEPT. 1984

BEAUTIFUL ALL WOOD TABLES

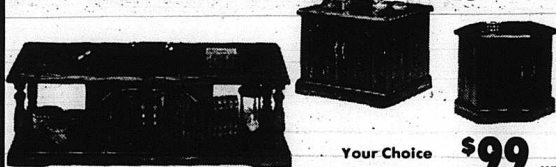

Your Choice **\$99** WT

EARLY AMERICAN SOFA/SLEEPER

Queen Size
Antron Nylon Covers
Several To Choose From
Reg. 899.95

**NOW
\$488
WT**



DAVIS

7 PIECE MAPLE OR PINE DINETTE

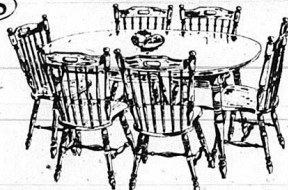

Reg. 899.95

SALE

\$488 WT

LA-Z-BOY® RECLINERS



1/2 PRICE

WHILE THEY LAST!
In-Stock Chairs
Only

SEALY SALE

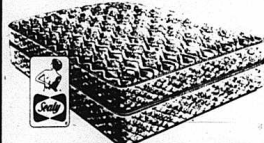

... a whole new way of feelin' good - asleep and awake!

1/2 PRICE

USED DEPARTMENT

- 23 Sofas & Chairs **\$35** & up
 - 6 Dinette Sets **\$25** & up
 - End Tables **\$5** & up
 - Cocktail Tables **\$5** & up
 - 3 Sleepers **\$75** & up
- MUST MOVE
ENTIRE STORE!**

LAMPS



1/2 PRICE

Large Selection
To Choose From!

FRIGIDAIRE AIR CONDITIONERS

Take this Frigidaire Room Air Conditioner home today... Enjoy cooling comfort tonight.

5,100 BTU/hr.
Frigidaire provides you with 2 cooling speeds and 2 fan-only speeds for lots of comfort control in a smaller unit.

With this Frigidaire model, you get an infinite position Thermostatic control with numbered settings... and much more. Dehumidifies, filters, cools and circulates air for all 'round room comfort even in hot, sticky weather. Cool off that room today with a 5,100 BTU/hr. room air conditioner by Frigidaire!

Before purchasing this appliance, read important energy cost and efficiency information from your retailer.

AS-LC-W Frigidaire
Starting at \$249.95
5,000 BTU'S - 28,000 BTU'S

QUANTITIES LIMITED ON SOME ITEMS

THIS AD DOES NOT APPLY TO PREVIOUS SALES

KEY BUYING GROUP
over 600 Stores
Nationally

**MEANS BIGGER
SAVINGS FOR YOU!**

OPEN
Mon.-Sat. 9-6
Closed Sunday

ROBINSON'S

furniture & appliances

986-1906
BEREA





We Reserve The Right To Limit Quantities & To Correct Typographical Errors.

WARTHA WHITE FLOUR
25 lb. Bag Self-Rising
\$3.89
Limit 1 With \$10 Or More Order

CHARMIN BATHROOM TISSUE
4 Roll Package
99¢
Limit 1 With \$10 Or More Order

MAXWELL HOUSE COFFEE
1 lb. Can
\$2.29
Limit 1 With \$10 Or More Order



MAXWELL HOUSE DECAFFEINATED COFFEE
13 oz. Can
\$3.29

Prices Good May 28 Through June 3

SALTINES
DIXIE BELLE CRACKERS
1 lb. Box
2/\$1
Limit 4 With \$10 Or More Order

FOOD FAIR BREAD
16 oz. Loaf
3/\$1
Limit 6 With \$10 Or More Order

COLONIAL SUGAR
5 lb. Bag
\$1.29
Limit 1 With \$10 Or More Order

JFG SALAD DRESSING
32 oz. Jar
89¢
Limit 1 With \$10 Or More Order

PEPSI & PEPSI PRODUCTS
8 / 16 oz. Bottles Plus Deposit
\$1.59

RITZ Snacking Good !!
NABISCO RITZ CRACKERS 170-Box **\$1.39**
NABISCO CHIPS AH-OY COOKIES 19 oz. Bag **\$1.79**
NABISCO WHEATWORTH CRACKERS 1 1/2 oz. **99¢**
SUNSHINE CHEEZ-ITS 10 oz. Box **99¢**

Cookout Favorites !!
VAN CAMP'S PORK & BEANS 16 oz. **3/\$1.09**
PARAMOUNT HOT DOG SAUCE 10 oz. Can **2/79¢**
PLOCKMAN'S SQUEEZE MUSTARD 10 oz. Bottle **49¢**
STOKELY CATSUP 32 oz. Bottle **99¢**

Pantry Shelf Specials !!
HY-TOP PINTO BEANS 4 lb. Bag **\$1.29**
JELL-O INSTANT PUDDING 3 oz. Box **3/\$1.19**
JELL-O CHEESECAKE 12 oz. Box **\$1.49**
LOG CABIN COUNTRY KITCHEN SYRUP 24 oz. Bottle **\$1.29**

JFG PEANUT BUTTER
3 lb. Jar
\$3.69

MARTHA WHITE CORN MEAL
Plain Or Self-Rising
5 lb. Bag
\$1.09

SOFT-PLY PAPER TOWELS
Roll
2/\$1
CORONET NAPKINS 160 Count 89¢

CHEER DETERGENT
49 oz. Box
\$1.69
Limit 1 With \$10 Or More Order

SHEDD'S MARGARINE CROCK
3 lb. Shedd's Tumblers
8 oz. 2/79¢
\$1.69

Summertime Favorites !!
VLASIC HAMBURGER DILL CHIPS 32 oz. Jar **99¢**
VLASIC KOSHER DILLS 32 oz. Jar **\$1.19**
ARMOUR POTTED MEAT 3 oz. Can **3/89¢**
ARMOUR VIENNA SAUSAGE 5 oz. Can **2/89¢**
ARMOUR TREET 12 oz. Can **\$1.29**

South Of The Border !!
OLD EL PASO TACO DINNER 10 oz. Package **\$1.59**
OLD EL PASO SUPER TACO SHELLS 6 1/2 oz. Package **\$1.29**
OLD EL PASO TACO OR BEAN DIP 10 1/2 oz. **69¢**
KELLOGG'S CORN FLAKES 18 oz. Box **\$1.19**
KELLOGG'S SPECIAL K CEREAL 12 oz. Box **\$1.69**

Minute Maid ORANGE JUICE 12 oz. Can **\$1.29**
Reg. More Pulp or Reduced Acid
JENO'S PIZZA 10 oz. Box **99¢**
GENERIC SOFT DRINKS 12 oz. **10/\$1.99**
COFFEEMATE CREAMER 22 oz. Bonus Pak **\$2.39**
BIRDS EYE POLY BAG 16 oz. Package
CORN PEAS, & MIXED VEGETABLES **79¢**
BIRDS EYE BROCCOLI CUTS OR CAULIFLOWER 16 oz. Package **89¢**

Food Fair Coupon
50 S&H GREEN STAMPS
With This Coupon and the Purchase of 5 lb. Bag Or More Grapefruit Or Oranges
Exp. 6/3/84

Food Fair Coupon
50 S&H GREEN STAMPS
With This Coupon and the Purchase of 2 Or more pkgs of Brown & Serve Rolls
Exp. 6/3/84

Food Fair Coupon
100 S&H GREEN STAMPS
With This Coupon And Purchase Of \$10.00-30.00 Of Groceries.
Exp. 6/3/84

Food Fair Coupon
300 S&H GREEN STAMPS
With This Coupon And Purchase Of \$30.00-\$40.00 Of Groceries
Exp. 6/3/84

Food Fair Coupon
500 S&H GREEN STAMPS
With This Coupon And Purchase Of \$40.00 Or More Of Groceries.
Exp. 6/3/84





U.S.D.A. CHOICE PLATTER PLEASEING BONELESS **CHUCK ROAST** **\$1.59** LB.

U.S.D.A. CHOICE PLATTER PLEASEING **ROUND STEAK** **\$1.69** LB. Boneless LB. \$1.79

GROUND BEEF 3 lb. Package Or More **\$1.19** LB.



Friendly Customer Service All The Way To The Car !!

Prices Good May 28 Through June 3

TENNESSEE PRIDE SAUSAGE 1 lb. Roll **\$1.79** 2 lb. \$3.57

U.S.D.A. CHOICE PLATTER PLEASEING **T-BONE STEAK** **\$3.19** LB.

SWIFT'S CANNED HAM 3 lb. Can **\$5.49**

FIELD'S PRO-LEAGUER WIENERS 12 oz. Package **99¢**

FIELD'S BACON 12 oz. Package **\$1.19**

Main Course Specials !!

CELEBRATING FISCHER'S 75th ANNIVERSARY 1909-1984

U.S.D.A. CHOICE PLATTER PLEASEING **SIRLOIN STEAK** **\$2.69** LB.
 U.S.D.A. CHOICE PORTERHOUSE **STEAK** **\$3.29** LB.
 U.S.D.A. CHOICE PLATTER **CUBE STEAK** **\$2.59** LB.
 U.S.D.A. CHOICE BONELESS **RUMP ROAST** **\$2.39** LB.
 U.S.D.A. CHOICE BONELESS **BEEF STEW** **\$1.99** LB.
TENNESSEE PRIDE FRESH LINKS 12 oz. Package **\$1.79**

FISCHER'S MELLWOOD BACON 1 lb. Package **\$1.89**
FISCHER'S QUICK CUT HAM **\$2.49** LB.
KAHN'S Reg., Jumbo, Or Beef WIENERS 1 lb. **\$1.89**
HILLSHIRE FARM SMOKED SAUSAGE OR POLISH KIELBASA **\$1.99** LB.
LAY'S SMOKED Sliced PICNICS 99¢ LB. **89¢** LB.
LAY'S BEEF LIVER **69¢** LB. Pork Liver 49¢ LB.

FIELD'S BEEF WIENERS 12 oz. Package **\$1.09**
FIELD'S KENTUCKIAN HAM 4/6 lb. Avg. **\$1.99** LB.
FIELD'S OLD FASHIONED SAUSAGE 5 lb. **\$5.99**
FIELD'S BOLOGNA 1 lb. Package **\$1.49**
FIELD'S CHESTNUT CHUNK BOLOGNA **99¢** LB.
GROUND CHUCK **\$1.89** LB.

GENERIC BLEACH Gallon **69¢**

DAWN DISH LIQUID 12 oz. Bottle **59¢** Ivory Dispenser 9 oz. 79¢

FINESSEE SHAMPOO OR CONDITIONER Reg. Or Extra Body **\$1.69** 7 oz.

FLAV-O-RICH FRUIT DRINKS Gallon 4 Varieties !! **99¢** Flay-o-rich Biscuits 6 Pack \$1.19

GARDEN CRISP LETTUCE Head **2/89¢** Russet Potatoes 20 lb. Bag \$1.99

MISS BRECK HAIRSPRAY 9 oz. **\$1.39** Reg., Unscented, or Super Hold
INTENSIVE CARE LOTION 10 oz. **\$1.69** Reg., Or Herbal & Aloe
SAVE \$3.00 CROWN MARION
 2 CHILI BOWLS **\$3.99** Exp. 6/3/84
SAVE \$3.00 CROWN MARION
 LARGE OVAL PLATTER **\$3.99** Exp. 6/3/84

LIFEBUOY SOAP Bath Size **3/99¢**
FRISKIES 18 oz. Box 4 Varieties **99¢**
CAT FOOD **99¢**
FRISKIES Bonus Bag !! **\$2.39** 4 1/2 lb.
CAT FOOD **2.39** 4 1/2 lb.
BRIGHT EYES CANNED CAT FOOD 6 1/2 oz. Can **4/99¢**
DATRIL EXTRA STRENGTH TABLETS OR CAPSULES **\$1.49**
TICKLE ANTI PERSPIRANT 2 oz. **\$1.49** Floral, Unscented, Or Fresh Scent

Freshness At It's Best !!
JUNGLE FRESH BANANAS 3 LBS. **99¢**
JUST PICKED CORN 6 Ears **\$1.19**
YELLOW ONIONS 3 lb. Bag **79¢**
JUICY RED TOMATOES LB. **59¢**
COOL GREEN CUCUMBERS **2/29¢**
SUMMERTIME 12 Count Each **CANTALOUPE** **\$1.19**

<p>Food Fair Coupon 50¢</p> <p>S & H GREEN STAMPS</p> <p>With this Coupon and the Purchase of 2 or More Pkg's of any Candy</p> <p>Exp. 6/3/84</p>	<p>Food Fair Coupon 50¢</p> <p>S & H GREEN STAMPS</p> <p>With This Coupon & The Purchase Of 2 lbs. or more of any Grapes</p> <p>Exp. 6/3/84</p>	<p>Food Fair Coupon 50¢</p> <p>S & H GREEN STAMPS</p> <p>With this Coupon and the Purchase 2 or More Pkgs. Little Debbie Snack Cakes</p> <p>Exp. 6/3/84</p>	<p>Food Fair Coupon 50¢</p> <p>S & H GREEN STAMPS</p> <p>With This Coupon And Purchase Of 2 or More Cans Of Paramount Chili all meat</p> <p>Exp. 6/3/84</p>	<p>Food Fair Coupon 50¢</p> <p>S & H GREEN STAMPS</p> <p>With this Coupon and the Purchase of 2 or More Pkg's of Fischer's Luncheonmeat</p> <p>Exp. 6/3/84</p>	<p>Food Fair Coupon 50¢</p> <p>S & H GREEN STAMPS</p> <p>With This Coupon And Purchase of 2 pkgs. or more Cut Up Chicken</p> <p>Exp. 6/3/84</p>	<p>Food Fair Coupon 50¢</p> <p>S & H GREEN STAMPS</p> <p>With this Coupon and the Purchase of 2.00 or More of Health & Beauty Aids</p> <p>Exp. 6/3/84</p>
--	--	--	--	---	--	--

SELECTO SMOKED PICNICS
3-5 lb. Average

79
LB.

PLATTER PLEASING BACON
1 LB. Package

149
LB.

ARMOUR VERI-BEST PLATTER PLEASING 1/2 PORK LOINS

139
Pork Loins \$1.49 LB.

FRESH, LEAN GROUND BEEF
3 lb. Package or More

109
LB.

U.S.D.A. CHOICE PLATTER PLEASING ROUND STEAK

189
LB.

U.S.D.A. CHOICE PLATTER PLEASING RIB STEAK

Field 12 oz. **99¢**

WIENERS

FIELD'S KENTUCKIAN HAM 4-6 lb. Average

199
FIELD'S CHESNUT BOLOGNA 1 lb. **99¢**
PLATTER PLEASING BOLOGNA 1 lb. **1.59**
Regular or Thick

U.S.D.A. CHOICE PLATTER PLEASING CUBE STEAK

1 lb. **2.59**
U.S.D.A. CHOICE PLATTER PLEASING CHOPPED SIRLOIN 1 lb. **2.29**

Boneless **\$1.99 LB.**
FIELD 1 lb. **BOLOGNA \$1.49**

NEW WHITE POTATOES
10 lb. Bag

\$1.89

GOLDEN, RIPE BANANAS
3 lbs.

\$1

CRISP LETTUCE
Jumbo Head

2/ **89¢**

California **Celery**

59¢

FRESH BROCCOLI
Bunch

69¢

YELLOW ONIONS 3 lb. **89¢**
SELECT CUCUMBERS 4/ **1**
GREEN ONIONS 4/ **1**
GREEN CABBAGE 1 lb. **19¢**
CAULIFLOWER 1/ **1.19**

COMET CLEANSER
21 oz.

2/ **1.39**

JELL-O INSTANT PUDDING
3.4 oz. Box

3/ **1.19**

BOUNCE FABRIC SILENT
40 Count Box

Regular or Unscented **1.99**

CHARMIN BATHROOM TISSUE
18 Pack

99¢
Limit 1 With \$10 Order

Prices good May 31 - June 5

Hy-Top 16 oz.

Green Beans 3/ **\$1.29**

SPAM LUNCHEON MEAT 12 oz. Can

1.39

TEXIZE PINE POWER
28 oz.

2.39

G & W PIZZA
10 oz. Package

79

HY-TOP CHEESE SLICES
16 oz. Package

1.89

WELCH'S STRAWBERRY JAM 32 oz. Jar

1.89

MRS. BUTTERWORTH'S PANCAKE MIX 32 oz. Box

Butterflick or Regular **89¢**

MRS. BUTTERWORTH'S PANCAKE SYRUP 24 oz. Bottle

99¢ **1.69**

FRESHLINE CUT SPINACH 12 oz. Can

16 oz. Can **2/99¢**

FRESHLINE CUT VEGETABLES 12 oz. Can

2/99¢

FRESHLINE SLICED CARROTS 14 oz. Can

2/89¢

VAN CAMP'S PORK & BEANS
16 oz. Can

3/ **1.09**

HY-TOP CHUNKLIGHT TUNA
6 1/2 oz. Can

59

KLEENEX FACIAL TISSUES
175 Count

79

Hy-Top 17 oz. Corn

3/ **\$1.29**

Generic Hy-Top 32 oz. Catsup

89¢

Betty Crocker CAKE MIXES

85¢

Hy-Top R.T.S. 16 oz. FROSTINGS

\$1.09

Martha White S.R. 5 lb. Meal

\$1.19

Martha White S.R. 5 lb. Flour

\$1.19

Jumbo PIES
10 ct.

79¢

Armour 3 oz. Potted Meat

4/\$1

JFG 10 oz. INSTANT COFFEE

\$3.69

Bright & Early 12 oz. ORANGE DRINK

3/\$1.29

Ivory Soap **4/89¢**

Trail Blazer 25 lb. Dog Food

\$4.19

Armour 5 oz. VIENNA SAUSAGE

2/89¢

VALUE PAK 10 ct. TRASH BAGS

77¢

Hy-Top Biscuits

6/\$1.19

Small Eggs **2/\$1**

PRICE SMASHER
THIS WEEK'S SPECIAL
With one filled Price Smasher Certificate

HUNT'S TOMATO CATSUP
32 oz. Bottle

69¢

PRICE SMASHER
THIS WEEK'S SPECIAL
With one filled Price Smasher Certificate

PLATTER PLEASING WIENERS
12 oz. Package

49¢

PRICE SMASHER
THIS WEEK'S SPECIAL
With one filled Price Smasher Certificate

SUNSHINE VANILLA WAFERS
11 oz. Box

59¢

PRICE SMASHER
THIS WEEK'S SPECIAL
With one filled Price Smasher Certificate

HY-TOP MARGARINE
1 LB. Quarters

9¢

PRICE SMASHER
THIS WEEK'S SPECIAL
With one filled Price Smasher Certificate

Just-Rite 10 oz. HOT DOG SAUCE

1¢

TIDE DETERGENT
171 oz. Box
689

Pepsi or Coke

8-16 oz. Return plus deposit

\$1.69



SUPERIOR
Food Markets
Summit Of Quality



Area deaths & funerals

George McClure

George "Judge" McClure, 79, of Mt. Vernon, died Friday, May 26, 1984 at the Rockcastle County Hospital after an illness of several weeks. He was born February 17, 1905 in Rockcastle County, the son of the late Thomas and Margaret Poteat McClure.

Mr. McClure retired from the State Highway Department where he was a truck driver and was a member of the Chestnut Ridge Church of Christ.

Survivors are one son, Gary McClure of Greenwood, Ind.; a daughter, Mrs. Margaret Greer of Beech Grove, Indiana; three sisters, Mrs. Ruby Reynolds of Mt. Vernon, Mrs. Sunshine Martin and Mrs. Julia Barfield, both of Indianapolis, Indiana; five grandchildren and two great grandchildren. He was preceded in death by his wife, Mrs. Zona Mae Lovell McClure.

Funeral services were held Tuesday morning, May 29 at the Cox Funeral Home Chapel with Bro. Amos Owens officiating. Burial was in the Elmwood Cemetery.

Charles Williams Auto City

U.S. 23 South Beres, Ky. 404-3279

- 1982 Chev. S-10 - PU, V8, Auto, PS/PB, Air, Muff. Black/Red Int.
- 1982 Ford Van w/conversion and 6 Auto, PS/PB, Air, AM/FM Tape, Beige
- 1981 Plymouth Reliant K. 4 Dr. Cyl. Auto, PS/PB, Air, Blue/Velour Int.
- 1981 Chrysler LeBaron, 4 Dr. V8, Auto, PS/PB, Air, Cream
- 1980 Buick Electra Limited, 4 Dr. V8, Auto, PS/PB, Full Power, Air, Blue/Black Top
- 1980 Lincoln Town Coupe, V8, Auto, Overdrive, Full Power, Air, Fawn/Velour Int.
- 1980 Chev. Monte Carlo, 6 Cyl. Auto, PS/PB, Air, Gold
- 1980 Chev. Malibu Classic, 4 Dr. 6 Cyl. Auto, PS/PB, Air, Tu-Tone Ma-Orange
- 1979 Cadillac Sedan DeVille, V8, Auto, Full Power & Air, Brown/Leather Int.
- 1979 Plymouth Arrow, 4 Dr. 5 Sp., 4 Cyl., 4 Speed, Orange
- 1979 Cadillac Coupe DeVille D'Elegance, V8, Auto, Full Power & Air, Windows, Locks, AM/FM Tape, Blue
- 1979 Datsun 510, 4 Dr. 4 Cyl. Auto, PS/PB, Air, AM/FM, Brown/Tan
- 1978 Chev. Caprice Classic, 4 Dr., V8, Auto, PS/PB, Air, Green
- 1978 Cadillac Seville, 4 Dr., V8, Auto, Full Power & Air, White/Blue Velour Int.
- 1978 Dodge Colt, 2 Dr. Sport, 4 Cyl., 4 Speed, Air, AM/FM, White/Red V-Top
- 1977 Plymouth Volare, 4 Dr. 318 Eng., Auto, PS/PB, Air, Blue
- 1978 Chev. Monza, 2 Dr. 4 Cyl. Auto, Blue
- 1978 Firebird, V8, Auto, PS/PB, Air, Yellow
- 1974 AMC Hunter Wagon, Small Eng., Auto, PS/PB, Air, Bronze

12.5 APR Bank Financing Available

IN OUR 17TH YEAR
Over 80 Choice Units to Choose From

BUILD A SKILL PART-TIME.

The Army Reserve offers you the opportunity to acquire one of a variety of skills. Many are technical, and many have civilian application. And you do it on a part-time basis. One weekend a month (usually two 8-hour days) plus two weeks summer training earns you \$1,200 a year to start.

Plus a chance to build a skill. Call your Army Reserve representative, in the Yellow Pages under "Recruiting."

Lula Mize

Mrs. Lula Mize, 71, of Rt. 1, Mt. Vernon, died Thursday, May 24, 1984 at the Mt. Vernon Hospital in Cincinnati, Ohio after an illness of several months.

She was born July 2, 1912 in Rockcastle County, the daughter of Mrs. Delora Shipliet Dyer of Mt. Vernon and the late J.W. Dyer, and was a retired merchant. Besides her mother, she is survived by two sons, Calvin Mize of Cincinnati, Ohio, and Conley Mize of Frenchburg, two brothers, Howard Dyer of Cincinnati, Ohio and Audie Dyer of East Bernstadt; one sister, Mrs. Edith Hall of Fairfield, Ohio; five grandchildren and three great grandchildren.

She was preceded in death by her husband, H.R. Mize. Funeral services were held Sunday afternoon, May 27 at the Cox Funeral Home Chapel with Rev. Jerry Finkes officiating. Burial was in the Mize Family Cemetery.

Ruth Alice Doan

Mrs. Ruth Alice Doan, age 74, of Mt. Vernon, died Friday, May 25, 1984 at the Rockcastle County Hospital. She was born in Rockcastle Co. on December 23, 1912, the daughter of the late Logan McKinley and Nora Renner and was a member of the First Church of Jesus Christ at Sand Springs. She is survived by one son, Jesse Doan of Mt. Vernon, four sisters, Mrs. Dorothy Mize of Reading, Ohio, Mrs. Edna Norton of Rt. 1, Crab Orchard, Mrs. Beulah Mize of Lockland, Ohio and Mrs. Margie Whitaker of Lexington and six grandchildren.

Funeral services were held Sunday, May 27 at the Dowell and Martin Funeral Home with Bro. James Nicely officiating. Burial was in the McKinley Cemetery at Blue Springs.

Pailbearers were Benny Chaney and Billy Doan, Paul Kirtz, Gary Nicely, Wayne and some timber. Only \$37,500. L 8.

IN LOVING MEMORY OF OUR DEAR WIFE AND MOTHER

NELLIE BULLOCK
Tis just one year since God came And 'So tenderly, called your name
Come now and abide in peace with Me
Though lonely here your loved ones will be

From His garden here, He took the best
Beautiful Rose with Him to rest,
In your Heavenly home, you're resting there
While we down here such sorrow bear.

Yet we know we're in God's care
His great love with others we'll share
We know the day will swiftly come
When God will call and take us home.

To abide with Him forevermore
We'll rejoice together on that beautiful shore.
Sadly missed by
Husband, Earl Bullock
and children

COMMERCIAL PROPERTIES

Small Commercial Building - Small commercial building located on West Street, Mt. Vernon. This building could be used for several types of small businesses or adapted for office space very easily. A bargain priced at \$6,900. G 1

Commercial Building Highway 39 - near Woodstock. The building contains 5,000 sq. ft., has city water, heated by oil furnace, office space, bath and has a concrete floor throughout. Would be ideal for most any type of business. Only \$54,900. P 18.

LEASE PROPERTY

Commercial Building - West Main Street - adjacent to Fain Furniture. Could be adapted for most any type business or could easily be used for office space. N 10.

BUSINESSES

Beauty Shop - Includes 9 dryers, 6 chairs, 2 shampoo bowls and all other equipment and supplies needed for this type business. Call for details. **Let Lease - Reduced to \$5,900. Make Offer!**

Going Business & Living Quarters - King's Mountain section of Living Quarters Co. The property is presently being used for a grocery store and has all modern equipment for its operation. Approx. 4,300 sq. ft. in store area, and there is also a gas pump. In addition to the store, there is a 7 room living quarters w/carpet and w/d hook-up. While the building is presently being used as a grocery store, it could be adapted to other type of business. \$59,500. TI

FARMS AND ACREAGE

74 Acres - of which approximately 30 acres is bottom land. Located on Dug Hill Road near Bedford. Has tobacco base and some timber. Only \$37,500. L 8.

15 Acres - Excellent small farm - 15 acres, more or less, which is most all tillable. Quail section of Rockcastle County. City water available and black top road frontage. Also has 500 lb. tobacco base. All for \$21,500. F 5.

51 Acre Farm - Negro Creek Road. Acreage, 15 acres - 2nd and 3rd floors - 5 room living quarters - 5 room - 68x40 combination. Parn. Priced at \$2,000. G 6.

New Home and 25 Acres - Sand Hill. Home has built-in cabinets, wall to wall carpet, basement, 3 bedrooms and a deck. Also a pool and spring. Living. All for \$31,900. R 1

68 Acres - city water, ideal for development, near Mt. Vernon, nearly a mile of road frontage. Only \$55,000. R 3.

House and 8 Acres - Next door to West Brodhead Church of Christ. The house has living room, dining room, kitchen, family room, 3 bedrooms and 1 1/2 baths. All for \$21,000. P 13.

4 ACRES - Near Rentro Valley. City water, barn. Ideal for development, road frontage. Priced at \$21,900. M 8.

Nearly 1 Acre Lot - Williams St., Mt. Vernon. City water, sewer, restricted for your protection. Only \$12,900. P 16.

Near Be Lick - 12 Acres and Brick Home - Rockcastle County. Home has 3 bedrooms, living room,

kitchen with built-in oak cabinets, family room, 2 baths and basement. Priced at \$58,500. P 19

Near Rockcastle River - 287 Acres - Excellent investment. Possible home and timber. Only \$160 per acre. S 6.

25 Acres - 1 mile off of Hwy. 39 south of Crab Orchard. It is improved with 5-room frame house and 2 barns. The 1984 tobacco allotment is 2347 lbs. It also has a pond and 3 springs. Priced at \$34,500. S 14.

100 Acres - in the Johnetta section of Rockcastle County. The property has approximately 30 acres of cleared land and tobacco allotment of 1548 lbs. Possibility of some coal. Priced at \$19,000. S 13.

147-ACRE FARM - Located approximately 6 miles southwest of Mt. Vernon, Hwy. 461. Approximately 50 acres cropland and 30 acres pasture land, 1873 lb. tobacco base, barn, pond, 3 springs and creek. Priced at \$59,900. S 16.

22 ACRES - Hwy. 39, 2 miles south of Crab Orchard. Approximately 13 acres of cleared land and in timber. Has new fence, spring, city water and 360 lb. tobacco allotment. All for \$21,500. S 18.

110 ACRES - Undeveloped strong coal possibilities. Heavy oak possibilities, lots of young timber, 3 springs and branch. Only \$22,000. S 4.

96 ACRES - Located on Lincolnville. Much lake frontage, fantastic view and development potential. Only \$79,500. T4

\$50,000 AND UP

Near Hospital - Lovely 1 1/2 story home. Home has 4 bedrooms, 2 baths, dining room, kitchen with built-in cabinets, family room and music/or office room. Approximately 1 acre with fruit trees. Priced to sell quick. \$59,500. K 14.

3 Bedroom White Brick - Located in the Robert Ford Subdivision - walking distance to downtown and to the library. House has living room, living room, kitchen, 1 1/2 baths, heat pump, fireplace, built-in appliances, washer/dryer hook-up and attached garage with opener. Priced at \$51,900. M 1.

NEAR BRODHEAD - Bedford Stone Home. Large 3 bedrooms, living room, family room, kitchen, dining room, 2 1/2 baths, 2 fireplaces and full basement. Approximately 3 acres. Priced to sell quick at \$52,900. S 11.

One of Mt. Vernon's Finer Homes - Owens St. This beautiful home offers living room, dining room, kitchen, family room, 2 baths, den and 1 bedroom on the first floor and 2 bedrooms upstairs. It has wall to wall carpet, paneled, city water and sewer, aluminum siding, storm doors and windows, and is total electric. Priced at \$32,900. O 2.

JUST LISTED - Bedford Stone Home. Large spacious lot, Hwy. 461. House has 3 bedrooms, living room, family room with fireplace, kitchen with built-in appliances and full basement. All for only \$59,900. S 12.

\$40,000 - \$50,000 Range

LOVELY BRICK - Valley Manor Subdivision - Home has 3 bedrooms, 1 1/2 baths, kitchen, living room, utility room, heat pump with central air, attached garage and patio. All for \$47,900. S 7.

NEW LISTING - Tri-Level 8 Acres. Johnetta Community. Swimming pool, TV satellite disc, house has 3 bedrooms, living room, kitchen, dining room, combination, 1 1/2 baths and utility room. Priced at \$40,000. T 6.

Northern Rockcastle County - 3 bedroom brick with living room, dining room, kitchen, 2 baths and utility room on a dandy 1 acre lot. House also has total electric, carport, storm doors, aluminum siding, 20x20 block storage building and a 12x16 frame building. Reduced to \$47,900. L 5.

One-of-Brodhead's Finest - The home offers 3 bedrooms, 1 1/2 baths, living room, kitchen, dining room, family room, built-in dishwasher, built-in range and oven, washer/dryer hook-up, city water and sewer. Reduced to \$45,900. P 8

Brick Home - 5 Acres - City Limits - House has 3 bedrooms, living room, kitchen-dining-room combination, living room, 1 1/2 baths, electric heat, flue for wood burner and oak cabinets. Also has 2 car garage and carport. Only \$44,900. P 12.

Tri-Level - Near Mt. Vernon. House has 3 bedrooms, 2 baths, living room, dining room, kitchen with oak cabinets and situated on a large wooded lot. Also fuel oil and wood furnace. Assumable near family room. \$49,900. G 2.

1 1/2 Story Frame - West Main Street. The house has 3 bedrooms, living room with fireplace, kitchen, dining room, bath and basement. Also has oil furnace, central air and washer/dryer hook-up. All for \$47,500. S 3.

\$30,000 - \$40,000 Range

NEW LISTING - 2 Story House - House has 4 bedrooms, 2 baths, living room, kitchen, family room with fireplace, large level lot in Mt. Vernon. Only \$35,900. S 21

House and Lot - East of Mt. Vernon. 3 bedroom Bedford Stone. The house has living room, kitchen, dining room, family room, wall to wall carpet and is situated on a 1 acre lot. Priced at \$32,500. P 15.

Country Atmosphere - 1 mile from town. 3 Acres. House has 3 bedrooms, living room, kitchen, family room, bath. Has coal furnace, hardwood floors, storm windows, flue, drive-in basement, city water and cistern. Owner will trade to mobile home and lot. Reduced to \$37,900. O 3.

WEST MAIN STREET - 1 1/2 story frame house. The floor plan consists of a living room, dining room, kitchen, 2 bedrooms and bath downstairs with 3 bedrooms upstairs. Has wall to wall carpet, paneled, city water and sewer, aluminum siding, storm doors and windows, and is total electric. Priced at \$32,900. O 2.

Just Listed - Possible FHA financing - Brodhead. Modern home with large lot. House has 3 bedrooms, living room, kitchen, family room. Priced sell quick at only \$32,500. S 5.

Homes Under \$30,000

Brodhead - Tyree Street. This home has 3 bedrooms, living room, kitchen, family room and bath. It has wall to wall carpet, storm doors, gas-oil heat and washer/dryer hook-up. Also a detached storage and utility room. Priced at \$28,900. R 2.

Calloway - 5 room house with garage. It has 3 bedrooms, living room, kitchen and bath. Also city water. All for \$13,500. P 7.

NEW LISTING - House and 16 Acres - Near Poplar Gap. House has 2 bedrooms, kitchen, living room. Good place to get started or good for a recreation home. \$6,500. T 7.

NEW LISTING - House and 6 Acres - Located just off Red Hill Road. House has 2 bedrooms, living room, kitchen and bath - well-spring-most all of the land is level. Very private. All for \$20,000. T 5.

HOUSE AND LOT - Bea Linn - House has 3 bedrooms, living room, kitchen with built-in cabinets and bath. Priced at \$17,500. S 15

HOUSE AND LOT - Richmond Street. 2 story frame house with living room, family room, kitchen and bath downstairs and 3 bedrooms and bath upstairs. House has recently been redecorated, good location, walk to town. Priced at \$12,900. S 8.

Livestrong - Home is completely remodeled with 3 bedrooms, living room, kitchen and bath. Wall to wall carpet, city water and sewer, aluminum siding. Seller will trade for trailer or small home. \$12,900. S 9.

House and One Acre - Highway 461. One mile from Mt. Vernon. House has living room, dining room, den, kitchen, 3 bedrooms, bath and 1/2 basement. The house also has gas heat. Reduced to \$28,500. L 18.

House and 3 Acres - Copper Creek - House has 3 bedrooms, living room, kitchen, large utility room and bath. Priced for only \$18,900. S 19.

Ottawa - Fieldstone Home Has 3 bedrooms, living room, kitchen and bath. Also has wall to wall carpet, fireplace and washer/dryer hook-up. It has been newly remodeled and is all situated on 1 1/4 acres. Can be yours for only \$29,900. O 6.

EAST OF MT. VERNON - PDS Rited, good location and lot. Mobile home has 2 bedrooms, living room, kitchen-dining room combination and bath. Situated on a 100x147 lot. Can be yours for only \$7,900. S 10.

NEW LISTING-461. House and 2 acres. House has 3 bedrooms, living room, dining room, kitchen w/built-in cabinets, bath and full basement. Also has wall to wall carpet, storm doors and windows, w/d hook-up and central air. There is also a small lake. All for only \$39,900. T 2

Country Special - House has living room, kitchen, 2 bedrooms, bath and utility room. Also has been redecorated inside and out. All new oak cabinets and wall to wall carpet. 5 miles south of Livingston, just off 490. Only \$16,500.

ALL KINDS OF LOTS

What kind do you want? Small lot - Big lot - Restricted Lot - Unrestricted Lot - Wooded Lot - Level Lot - Hill Lot - Expensive Lots - Cheap Lots - Lots located at Evergreen Estates - Valley Manor Subdivision - Lake Linville - Woods Creek Lake - Conestoga Club Estates - Rainbow Valley Subdivision - Hwy. 461 - Quail Section - Mt. Vernon - FHA or VA approved lot.

Ford Realty & Auction Co.

256-4545

SAM FORD, GRI
Nights 258-4581

DANNY FORD, GRI
Nights: 258-4442

ROY ADAMS, GRI
Nights 758-8400

Hammond's Supermarket

Hwy. 461

Prices good May 31 - June 6

"Home of Bargains"



Fresh
Ground Beef 99¢ lb.



Fischer's
Bologna \$1.39 lb.



Pickled Bologna \$6.99 gal.



Fischer's 12 oz. pkg.
Weiners 99¢

Swift Spiced
LUNCHEON MEAT
\$4.99

Bluegrass Platter
Bacon
\$1.29 lb.

Choice Sirloin \$2.89 lb.
Steak

Choice Cube \$2.19 lb.
Steak

USDA Choice
Round Steak
\$1.69 lb.



8 pack - 16 oz.
PEPSI COLA
\$1.59

Martha White 25 lb.
Self-Rising FLOUR
\$4.29

Uncle Sam 25 lb.
Self-Rising Cornmeal
\$4.89

ZESTA 1 lb. box
Crackers 79¢

Generic Soft Drinks
Asstd. Flavors - 3 cans
\$1

Generic 2 lb.
STRAWBERRY PRESERVES
99¢

FIRESIDE COOKIES 19 oz. Asstd. Flavors 89¢

Generic Peanut Butter 18 oz. \$1.09

Paramount Dill
Sliced Pickles 89¢
32 oz.

Bush
Pinto, Mixed or
Gr. Northern Beans
3 for 99¢

PRODUCE

Stokely Tom. Juice 46 oz. Lim. 4
79¢

 50 lb. bag
Potatoes \$5.49

Red Gold 24 oz.
Tomato Catsup
69¢

Sweet May
Green Beans
\$1.99
6 for

Cabbage 19¢ lb.

Pet Non-Dairy 16 oz.
Coffee Creamer
\$1.29

Summit Bath Tissue
4 roll pk. 79¢

1 lb. bag
Carrots 29¢

Bes-Pak 10 ct.
Trash Bags

CANTALOUPE 79¢ ea.

WATERMELONS \$2.99

Around BROADHEAD

By Mary McWhorter

Mrs. Karen Durham and son, Stephen, of Louisville were Sunday and Monday guests of Martha Helton and Ed Burke. Also Monday guests were Henry and Carrie Barnett. Martha regogs her brother, Lewis Adams is still improving at Sowder Nursing Home.

Holiday guests of Mary McWhorter, Pat, Mickie and Freddy Pruitt, Jr. were Mr. and Mrs. Paul Croyle, Daniel Craig and Blaine Edward of Dayton, Ohio, and Mrs. Ron Singleton, Holly and Adam of Louisville, Bob Singleton of Chicago, Geris Slagle, Craig and Leslie of London, J.S. Craig, Jr., Mr. and Mrs. Willie Taylor, Doug Proctor, Mr. and Mrs. Johnnie Allen and daughter, Mrs. Louise Graves, Billy Ray and Suzanne, Clara Proctor and Doug Proctor.

Mr. and Mrs. Walter Doan visited Mr. and Mrs. Carl Reynolds and Mr. Reynolds' mother, Friday evening of course. Mac got in on the good pie and ate the biggest piece there. They took a tour of Bowling Ridge, then visited Monroe and Gertrude Renner, who got in on the fresh baked banana bread and coffee. I'm going to start running around with them.

Mrs. Marie Cromer and daughter, Shirley, of Somerset visited her brother, Walter Doan, and Mac Saturday.

Mr. and Mrs. Walter Doan visited at the Phelps Cemetery Saturday and decorated their loved ones graves.

Holiday visitors of George and Bernice Adams were Berta Stephens, Mr. and Mrs. James Maynus of Hamilton, Ohio, Mr. and Mrs. Don Cash and Donna Lynn, Mr. and Mrs. Jerry Adams and Doug Adams and Mrs. Shirley Sargent, Danny Bruce and Dennis, who spent the night with their grandparents.

Visitors of Mrs. Grace Brown and Evon were Mrs. Marie Alcorn, Mrs. Elvira Davis, Mt. Vernon, Mrs. Christine Brown, Mrs. Georgia Thompson - and son, Nicky Stephen, Netza Gall Cash, Mrs. Jewell Denney, Mrs. Rolla Cash, Shirley and Alma Jean Cable and Scotty Harper.

Mrs. Mary Payne and Mr. and Mrs. James Maynus of Ohio are spending this week at Mrs. Payne's Broadhead home.

Miss Ashley Bussell of Somerset spent Saturday night with her grandparents, Dee and Mary Bruce, also her sister, Miss Krista Bussell spent Saturday night with her uncle, Jim and Nancy Bussell, and family.

Mr. and Mrs. Golden Hensley of Richmond, Ind. were visitors of Mr. Hensley's father, Hamp Hensley and wife, Viola, at Mr. and Mrs. John Tyra and family of Winchester, Ronnie Tyra and friend, also of Winchester. Mr. Hensley visited his doctor in Berea last Thursday and is improving some.

Visitors of Mrs. Fanny L. Albright were her son, Bobby Laws of West Liberty, her daughter, Mrs. June Latham and son, Bruce Latham and Bryan Hargis of Somerset, Mrs. Joy Reynolds, Mrs. Maggie Herrin, Mrs. Ruby McWilliams of Eubank and Mrs. Martha



Miss Amy Lynn Smith, daughter of George and Jerry Smith of Broadhead, sang at Eller's Memorial Baptist Church in Harrodsburg May 18. Amy, who is 6, has been singing since the age of 2.

Norton of Cincinnati, Ohio. Mrs. Cuba Creole is a patient in the Rockcastle County Hospital. We wish her a speedy recovery.

Mrs. Bird Mink and Mrs. Delphia Minks were Monday visitors of Mrs. Junior Mullins.

Holiday visitors of Mrs. Bird Mink were Mr. and Mrs. Eddy Ray Hamm and son, Shawn, of Versailles, and Mrs. Delphia Minks spent Sunday night with Bird. Also Clarence and Lottie Smith of Cincinnati, Ohio were visitors of Bird and Frank Hensley.

Holiday visitors of Mary Jane Randolph, Linda and Arvil Burton were Mr. and Mrs. Willard Barker of Pennington Gap, Va., Mr. and Mrs. Emery Slagle of Dryden, Floyd Barker of Mason, Ohio, Mrs. Gayle Ledford, Kristal and Michelle of Louisville, Dorothy Duvall of Lexington, Betty Lou Vaughn of Frankfort, Mr. and Mrs. Maurice Norton of Somerset, Mr. and Mrs. Randy Parsons of Somerset, Mr. and Mrs. Gilbert Burton and Mr. and Mrs. Owen Burton.

T. Emory Gllovak and Elizabeth Mullins visited Mrs. Gllovak's parents' graves at Gum Cemetery in Witt, Ky., near Irvine, Monday, May 28th. They found the 1/4 acre cemetery in perfect shape with a high wire fence around it. Emily was pleased to find her old homeplace nearby, had been modernized and bricked on the outside. She was saddened to find her grandparent's colonial home needing paint and repair. When they ate lunch at a nearby Druher's, they ran into Dudley Smithers and daughter, Elia Jo, formerly of Broadhead, who had been visiting his nearby boyhood home site. Elizabeth and Emily got to Mt. Vernon just in time to park and see the Olympic Torch Bearer running down Richmond Street on U.S. 25.



Farm & Home News

By Tom Mills
County Extension Agent
for Agriculture

The UK College of Agri-

culture and the Kentucky Educational Television Network have recently started providing a new information service to farmers in the state. Called AgText, the service provides timely information via the KET signal.

AgText uses closed captioning technology to bring information to farmers about markets (including local and cash futures), weather and Extension recommendations and advisories. The information is presented through KET's normal broadcast hours and is arranged in a 15-minute loop so that at any given time farmers can tune in and wait a maximum of 15 minutes to receive the information they want.

AgText's information is new each day and timely material such as weather and markets is updated several times each day. There are two methods by which farmers can receive AgText. First, a television with a special decoder in decoder is available for under \$400 which permits viewing AgText by flipping a switch. Second, a special decoder attached to a stan-

dard television allows viewing and is available for less than \$300. Either method allows the farmer to receive the information on AgText.

The following is the current update schedule for AgText material: 8:00 a.m.; AgText is on the air, 8:30-8:45; Weather Update-state forecast and summary, 9:30; USDA-Weekly weather and crop summary (Tuesday), state extended outlook (Monday, Wednesday and Friday), 10:05-10:45; Weather Update-state observations, roundup, state summary and agricultural advisories, 10:50-11:30; Futures Markets-opening quotations for corn, wheat, soybeans, feeder cattle, hogs and slaughter cattle, 12:00 Noon; Weather Update-state forecast, observations and roundup, 1:05-1:30; Futures Markets-midday quotations for corn, wheat, soybeans, feeder cattle, hogs and slaughter cattle, 1:45; Weather Update-state observations and roundup, 2:05-2:15; Cash Markets-quotations for feeder cattle, hogs and slaughter cattle, 2:20; Weather Update-state observations, roundup, 3:35-3:45; Cash Markets-closing

quotations for corn, wheat and soybeans, 3:50-4:15; Futures Markets-closing quotations for corn, wheat, soybeans, feeder cattle, hogs and slaughter cattle, 5:15;

Weather Update-state summary, forecast and extended forecast, 6:00 p.m. to sign-off. Continuous recycle of information already presented.

For more information about AgText, contact your

county extension office or write to AgText, 131 Scovell Hall, University of Kentucky, Lexington, Ky. 40546.



It takes two cups of shelled peanuts to yield a cup of peanut butter. Twelve ounces of peanut butter will measure one cup.

Jim's Body Shop & Used Car Sales

Complete Auto Body Repair & Refinishing

Ins. Est. Welcome

Wrecker Service

USED CARS

1980 Olds Cutlass
1979 Ford Mustang, 4 spd.
1978 Olds Wagon, 9 psg.
1978 Olds 98 Regency, 4 Dr
1978 Chev. Malibu, 4 Dr.
1977 Mercury Comet, 4 Dr.
1977 Dodge

1974 Pontiac Grand Prix

U.S. 25 SOUTH

USED TRUCKS

1977 Ford Short Bed, Std.
1976 Ford, 1 Ton, 4 Spd.
1972 GMC 6500 w/cattle bed
1971 Chev. w/20 ft. bed
1968 Ford F700, 18 ft. van

Next to Superior Supermarket

AUCTION

200 ACRE FARM AND TIMBER
SATURDAY, JUNE 2, 1984, AT 10 A.M.
KNOWN AS THE ED & MYRTLE COOK FARM
LOCATED IN THE WILLAILLA & BANDY COMMUNITIES

DIRECTIONS TO THE AUCTION: From Somerset take Hwy. 27 North approximately 7 miles to Hwy. 635 turning East and go approximately 4 miles to Hwy. 39 turning North on Hwy. 39 and go approximately 6 miles to Hwy. 935 turning West on Hwy. 935 and go approximately 1.9 miles to intersection, turning West on blacktop road and go 7/10 miles to the farm.

THIS IS AN ALTERNATE ROUTE DUE TO PART OF HIGHWAY 39 BEING CLOSED.

DIRECTIONS FROM WILLAILLA STORE: Take blacktop Hwy. known as Willilla Walnut Grove Road approximately 1.3 miles to the property.

WE HAVE BEEN COMMISSIONED BY THE OWNERS TO SELL ON THE ABOVE DATE AND TIME THE FOLLOWING:

FARM TO BE SOLD IN 7 TRACTS

TRACT NO. 1

CONSISTS OF 61.6 ACRES



This is a 5 room aluminum siding frame dwelling, with living room, 2 bedrooms, additional room used as bedroom or storage, has kitchen with built-in cabinets with vinyl flooring, bath, has drywall and panel interior, heated by bottle gas, has carpet on living room and 2 bedrooms, water furnished by well and in good state of repair.

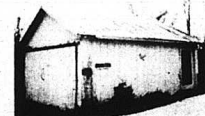

This is a 20x20, 2 car garage, frame with metal roof, in good state of repair.



This is a 20x24 crib with metal roof and in good state of repair.



This is a 48x65 combination stock and tobacco barn including sheds with metal roof, still in good usable condition.



This is a 49x62 (approximately) barn including sheds and has metal roof and used as stock and tobacco barn.



This is a 32x44 combination stock & tobacco barn including sheds with metal roof, still in good usable condition.



This is a 22x28 storage building with concrete foundation, wiremetal roof, in good state of repair barn.

LAND: Consists to 61.6 acres of which approximately 35 acres are used as crop and pastureland and balance in timberland, water furnished to this tract by 2 good creeks and other supplies available. This tract has some other outbuildings not pictured and also approximately 1,850 ft. of blacktop frontage.

ALL OF THE ABOVE PICTURED ARE ON TRACT NO. 1

TRACT NO. 2

Fronting on Geo. Todd Road and consisting of 38.38 acres of which approximately 30 acres is extra good pasture or cropland, balance in timberland with 3 ponds for stock water. This tract lies to rear of Tract No. 1.

This is a 34x34 combination tobacco and stock barn with metal roof in fair state of repair.

TRACT NO. 3

One South side of Hwy. consisting of 28.14 acres of which approximately 4-5 acres of land will be pastureland with the balance in timberland, Bee Lick Creek runs thru this tract. Tract No. 3 has no buildings on tract but approximately 1,800 ft. of roof frontage and tying on Hwy. from Tract No. 1.

TRACT NO. 5

Consisting of 43 acres (more or less) of which approximately 29 acres is extra good pastureland or cropland, with extra large pond for water supply.

TRACT NO. 6

Contains 8.74 acres and fronting on old county road which is practically all in woodland with one of the best springs and water supply in Putask County. Also one of the prettiest sites for building a cabin which you would ever hope to find.

CITY WATER AVAILABLE TO TRACTS NO. 5 AND 6
TRACTS 5-6-7 HAVE ENTRANCE FROM POPLAR GROVE BAPTIST CHURCH ROAD

TRACT NO. 7

Consists of 11.29 acres and joining tract No. 6 on West side of farm which has approximately 7/8 pastureland and the balance to be in woodland, this tract borders Bee Lick Creek and would also make an ideal recreational tract of ground.

TIMBER: THIS FARM HAS APPROXIMATELY 32-35 ACRES OF GOOD MERCHANTABLE TIMBER WITH TIMBER BEING MOSTLY ON TRACTS 1, 2, & 3. EXTRA GOOD STAND OF MIXED CUTTABLE TIMBER OF DIFFERENT SPECIES AND READY FOR CUTTING. TIMBER WILL BE OFFERED SEPARATELY ON ENTIRE FARM AND THEN WITH THE FARM AS A WHOLE. TOBACCO ALLOTMENT FOR 1984-4,227 LBS. FARM HAS NEW SURVEY-STOP BY OR PHONE OUR OFFICE FOR PLAT DESCRIPTION.

-SALE CONDUCTED BY:

Samuel Ray Godby
REALTY & AUCTION CO.
218 OGDON STREET, STE. 218
SOMERSET, KY.
Samuel Ray Godby, Broker & Auctioneer
Leonard Sears, David Moss, Jim Butt
Gary Godby, Appraiser/Auctioneer

THE BANK OF MT. VERNON

THE STEPAHEAD SM BANK

Announces New Banking Hours

EFFECTIVE MAY 19th

LOBBY

Monday thru Friday 9:00 a.m. - 3:00 p.m.

DRIVE-THRU

Monday thru Thursday 9:00 a.m. - 3:00 p.m.

Fridays 9:00 a.m. - 6:00 p.m.

Saturdays 9:00 a.m. - 12 noon

WALK-UP Saturdays 9:00 a.m. - 12 noon

Lock box entry is available anytime, Mon. through Sat.

Rockcastle County Raceway News

May 29, 1984

Danny Hamm, Brodhead, returned to the Rockcastle Co. Raceway Friday night to capture his first win of the 1984 season by taking the 50 lap Super Street Stock Memorial Week End Feature race just barely ahead of Lowell Coffman of McKinney and Tom Curtisinger of Harrodsburg. Also finishing in the top five were Jack Navarre, Mt. Vernon and Frank Richards, Orlando. Curtisinger set the fastest time of the night and Bill Martin, Crab Orchard won the Trophy Dash with the Heat Race being won by Wendell Hunter, Williamsburg.

The Bomber division race was won by Eldon Brown, London, who also set the fastest time for that division. Rounding off the top five were Gene Reynolds, Bee Lick; Steve Hubbard, London; Norm Dickerson, Orlando and Merville Brown, Orlando. The Trophy Dash was won by Jack Navarre, Mt. Vernon with Paul Holt, E. Bernstadt winning the heat.

Rain caused the cancellation of the 50 lap Memorial Week End Super Late Model Feature Monday evening which would have been a showing of the "Who's Who" of dirt track racing.

Current point leaders for each division are: Super Modified Late Models, Billy Teegarden; Super Street Stocks, Bill Martin and Bombers, Steve Hubbard.

All three divisions will be running at "The Rock" each and every Friday night.

Montgomery Ward Appliance & Catalog

Main St. Mt. Vernon 256-2179

BIG FREEZER SALE



23 cu. ft. in stock
19 cu. ft. \$399⁸⁸
\$399⁸⁸ now **\$329**
~~399.88~~ Your choice White, reg.
Plus shipping and handling

Save \$80. Chest Freezer with 18.5 cu ft of space has a step divider and 2 sliding baskets so it's easy to reach food. Safety lock and keys. defrost drain. 69E8833

Save \$80. Upright has 16 cu ft of space including five door shelves and three fast freeze shelves. Interior light, lock, door gaskets to reduce cold air loss. 69E4633

FINANCING AVAILABLE

90 Days Same As Cash
or Up To 36 Mos. To Pay
Montgomery Ward



The Little League season is in full swing and the Phillie Phanats are 2 and 3 at this point. Members of this year's team are, front row, from left: Robbie Taylor, Scotty Winstead, Kim Decker, Brian Hansel, Donnie Lunsford. Back row: Mike Dixon, Scott Fletcher, Eric Childress, Darren Smith, Chad Abney, Stacy Smith. Coaches are Dale Winstead and Jackie Dixon, asst. Not present was Shawn Mullins.



The Cardinals are 4 and 1 thus far and are being coached by Jack Noe, assisted by Donnie Whitaker and Calvin Rader. Team members are, front row, from left: David Eaton, Mike Lopez, Kelly Whitaker, Kyle Rader, Chris Dooley and Donovan Mullins. Back row: Rod Lewis, Andy Hedge, Joshua Morgan, Glen Smith, Willis Sweeney and Chris Frith. Not present was Jonathan Taylor.



Performing the song "All Night Long" in the recent Mt. Vernon Woman's Club Revue were, from left: Jamie Cox, Mary Beth Baker, Mike Bryant, Jennifer Cox and Becky Fain. 16 members participated in this year's Revue which is held annually in an effort to promote local talent. Proceeds are used by the Woman's Club for community projects.

CORRECTION

In last week's Signal, we stated that Livingston residents obtain their water from the Rockcastle River. That is incorrect. Livingston's water supply is actually obtained from Roundstone Creek near its juncture with the river.

Also, in the same story about the county's proposed landfill, we stated that the site was owned by Emmitt Foster. According to Mrs. Linda Foster, she is the owner.

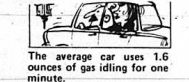

WEBB REUNION

Announcing that on June 9, 1984, the descendants of the late "DAVID & MALVINA WEBB" are planning a Family Get-Together at the Cumberland Falls Resort Park near Corbin, Kentucky. Relatives and friends who wish to join us are welcome. The park chef will be serving a mid-day meal for a nominal fee at 1 p.m. You are welcome to join us, if so, we need to know how many so the chef will know how many to plan for. You may call 606-758-8770 or write Roscoe Webb, Rt. 1, Box 72, Brodhead, Ky. 40409. 43xp

CLERK'S OFFICE TO CLOSE JUNE 14

The Circuit Clerk's Office will be closed Thursday, June 14, due to an Administrative Office of the Courts' meeting in Fort Mitchell which Circuit Clerk Denver Miller and his staff must attend.

LEON FARRIS SAYS: Now's the time to buy a Satellite TV System from Leon Farris TV, the **full time** satellite people who take care of you after the sale with professional service - - - not promises! We always sell and install a quality satellite system that we are not ashamed of. We always do satellite systems right!

ARE YOU TIRED OF RE-RUNS ON REGULAR TV? TIRED OF LIMITED SELECTION? TIRED OF BEING TOLD WHAT TO WATCH?

Then We've Got A Deal For You!!

SEE US FOR A SATELLITE EARTH STATION... WHERE YOU GET MOVIES, SPORTS, SPECIALS, RELIGIOUS CHANNELS, CHILDREN'S PROGRAMS, MUSIC CHANNELS, THE 3 MAJOR NETWORKS, ALL THIS AND MUCH MORE ON YOUR PRESENT TV SET.

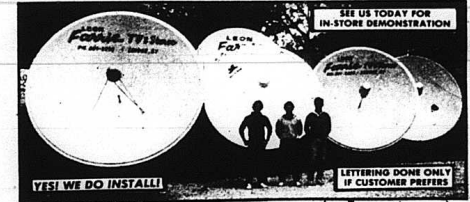

SO YOU HAVE WAITED FOR THE BIG DAY OF LOWER PRICES ON SATELLITE EARTH STATIONS FROM AN ESTABLISHED ELECTRONICS BUSINESS!

SOUTH MAIN ST., LONDON

Open: Mon., Fri. 9:00 - 5:30
Sat., Sun. 9:00 - 5:00
Evenings By App.

WHY RENT? WHEN YOU CAN OWN A SATELLITE SYSTEM FOR A VERY SMALL DOWN PAYMENT AND A VERY SMALL MONTHLY PAYMENT FOR ONLY 36 MONTHS (NOT 60 OR 72 MONTHS AS OFFERED BY OTHERS!!)

10' BUDGET SYSTEM
\$1588⁰⁰* INSTALLED

Only

1' ROUND BACK 1 PIECE FIBERGLASS DISH WITH RECEIVER, POLARONATOR MOUNTING, 1 NECESSARY WIRE & CABLE, CONCRETE FOR POLE MOUNT. (WORKS LIKE A MUCH BIGGER PRICE SYSTEM).

*Price Includes Normal Installation Up To 2 1/2 Miles From Our Store in London, Ky.

10' SUPER SYSTEM**
\$1948⁰⁰* INSTALLED

Only

1' ROUND 1 PIECE FIBERGLASS DISH WITH GLESSO TURNER, DOWN CONVERTER, DOWNWARD POLARONATOR MOUNTING, 1/2" NECESSARY WIRE & CABLE, CONCRETE FOR POLE MOUNT. (Many Other Models In Stock)

**Price Includes Normal Installation Up To 2 1/2 Miles From Our Store in London, Ky.

LEON Farris TV & Stereo SATELLITE SALES

NO OUTSIDE SALES OR INSTALLATION PEOPLE TO DEAL WITH OUR EXPERT STAFF OF SALES, INSTALLATION AND SERVICE PEOPLE ARE READY TO SERVE YOU. OUR VOUCHER NEVER A SERVICE FEE FOR FIRST 12 MONTHS FROM DATE OF PURCHASE. (Excluding Proven Abuse Or An Act Of God)

TWO HOME HOOK-UP
Now From **\$2148⁰⁰** Only

WE ARE OFTEN COPIED, BUT NEVER EQUALED WHEN YOU'RE LOOKING FOR THE BIG 3 - - -

1. LOW, LOW PRICES
2. SUPER QUALITY
3. PROFESSIONAL SERVICE

So See The Winning Team Today;

We Now Sell SATELLITE ORBIT TV LIMITED - Monthly Installments.

**Yes, Our Super System Has A 1 Year Limited Warranty. (Excluding proven abuse or an act of God)

Roundstone challenge class sponsored Science project on May 10th at school

The Challenge Class at Roundstone Elementary School invited the student body and faculty to participate in a project for fun and science Thursday afternoon, May 10.

The "Big Activity" consisted of a message sealed in a plastic bag tied to a balloon filled with helium. The purpose of the project was to demonstrate the wonder of air movement and the objects that float through it.

Imagine the excitement of the few people that have been fortunate enough to get theirs back so soon, and the excitement of the people who found them.

Balloons have already been found in Gate City, Virginia; Hilton, Virginia; Taylorsville, N.C.; Blountsville, Tennessee and Disputanta, Ky.



Pictured above are some of the students who participated in the recent balloon launch at Roundstone Elementary School. In the photo are, from left: Julie Coffey, Brad Kirby, Shawn Burdette and Pam Dees.

Take the worry out of buying a used vehicle with our 12 MOS. WARRANTY NOW AVAILABLE!

Over 50 Units of all sizes, makes and models to choose from. For details, see:

DWAYNE'S
Cars & Trucks
U.S. 25N Berea
986-8489

- 1984 Pontiac Gran Prix, loaded, Only 9,000 miles
- 1983 Mercury Cougar XR-7, V6, AC, Beige
- 1983 Chev. Camaro Z28, Loaded, T-Tops, White
- 1983 Chev. Citation, 4 Dr., V6, Auto, Grey
- 1983 Chev. Chevette, 4 Dr., 4 Speed, AC, Silver
- 1983 Ford Fairmont, 4 Dr., 6 Cyl., Red
- 1982 Olds Cutlass Wagon, Auto, PS, AC, Sharp
- 1982 Dodge Diplomat, 4 Dr., V6, AC, Black
- 1982 Chev. Malibu Classic, 4 Dr., 6 Cyl., AC, Beige
- 1981 Mercury Cougar, 4 Dr., Green
- 1981 Pontiac Trans Am, T-Loaded, Blue
- 1981 Mercury Lynx, 2 Dr., 4 Cyl., Auto, AC, White
- 1981 Pontiac Gran Prix, 2 Dr., Blue
- 1980 Ford T-Bird, AC, Blue/White
- 1980 Olds 98, 4 Dr., Loaded, Maroon
- 1979 Chev. Impala, 2 Dr., AC, Green
- 1979 Buick Riviera, Fully Equip, Silver
- 1979 Lincoln Mark V, Loaded, Beige/Beige coach roof
- 1978 Chev. Nova, 2 Dr., 8 Cyl., Brown
- 1978 Ford LTD, 2 Dr., 8 Cyl., Blue
- 1977 Ford Pinto, 2 Dr., 4 Cyl., AC, Green
- 1977 Plymouth Volare S/W, 2 Dr., Green
- 1977 Plymouth Volare S/W, 2 Dr., Green
- 1976 Olds Cutlass, 2 Dr., Maroon
- 1974 Ford Mustang, 4 Cyl., White
- 1974 Cadillac DeVille, 2 Dr., Red/White VR
- 1976 Dodge Colt Wagon, Only \$1,295.00

TRUCKS

- 1983 Chev. PU, L/W Bed, 6 Cyl., Auto, White
- 1982 GMC S-15, 4 Speed, One Owner, Sharp
- 1982 Chev. El Camino, Auto, PS/PB, AC, PW, Cruise, Hill, Like New!
- 1981 Chev. 3x3 PU, C-20, L/W Bed, V8, 4 Speed, White/Blue
- 1981 Chev. Nomad Van, V8, AC, White
- 1979 Chev. Conversion Van, Auto, AC, Maroon/Silver
- 1976 Chev. Van, Auto, Blue
- 1976 Ford, 1/2 Ton, PU, Needs body repairs, Only \$595.00.

- 4X4**
- 1983 Jeep PU, 6 Cyl., Auto, PS, Only 7,500 miles. Just Like new!
 - 1980 Chev. LUV PU, 4 Spd., Yellow
 - 1978 AMC Jeep Wagoneer, 4 Dr., V8, Auto, AC, Blue
 - 1979 Ford Bronco XLT, AC, V8, Brown

FARM TRACTORS
Equipment & Service
Call

H&M FARM EQUIPMENT
For information on Sales and Service
606-986-1675
Ask for Steve or Hobert

- 1980 White 245, Only 745 hrs
- 1976 John Deere 2840
- 1975 John Deere 830, w/frt. end loader
- 878 Ford, 5 Speed Line "Power, Sharp!"

HOURS
Monday - Friday
9 a.m. to 7 p.m.
Sat. 9 a.m. to 2 p.m.

DWAYNE BRINEGAR
OWNER
Salesmen:
Ernie Sawdler
Fred Lakes

Hospital Report

ROCKCASTLE COUNTY HOSPITAL
Acute

Admitted: Ruby Mink, Mt. Vernon; Crockett Hall, Mt. Vernon; Marie Gentry, Mt. Vernon; James Cress, Mt. Vernon; Daisy Holman, Brodhead; Linda McWhorter, Livingston; Josie Benge, Brodhead; Vivian Amis, Mt. Vernon; Shirley Ray, Lancaster; Juanita Deatherage, Mt. Vernon; Ora Taylor, Brodhead; Dolly Krahenbuhl, Mt. Vernon; Kenneth Bowling, London; Myrtle Franks, Mt. Vernon; Julie Burdette, Mt. Vernon; Jeffery Mullins, Mt. Vernon; Christopher Caldwell, Mt. Vernon; Brandon Ritter, Mt. Vernon; Doree Cox, Mt. Vernon; William Ping, Walnut Grove; Velma Vanhook, Somerset; Linda Gabbard, Mt. Vernon; Betty Stewart, Orlando; Hemory Baker, Mt. Vernon; Gordis Smith, Orlando; Effie Chester, Mt. Vernon; Catherine Thompson, Brodhead; Dolie Abney, Mt. Vernon.

Discharged: Marcia Hicks, McKennly Kirby, Ruby Mink, Virginia Bullock, Selir Roark, Martha Bryant, William Ping, Vina Harman, Bertha Harper, Hubert Owens, Linda McWhorter, Shelia Rowe, Annie Creech, Marie Gentry, Effie Chester, Brandon Ritter, Josie Benge, Mae Taylor, Kenneth Bowling, Jeffery Mullins, Velma Vanhook, Betty Stewart, James Cress, Crockett Hall.

Newborns: Millissa Thompson, Brodhead.

CARD OF THANKS

We wish to thank all our wonderful friends and family for everything - the food, flowers and comfort they brought to us in our time of grief. We also would like to thank the doctors and Rockcastle County Hospital and St. Joseph Hospital in Lexington and Bro. Wayne and Laverne Henson and Cox Funeral Home.

With Thanks and Love
The Family of
Linda Mahaffey

BIDS WANTED

The City of Mt. Vernon is now accepting bids for the audit of the General Fund, Water and Sewer Funds, Revenue Sharing Fund, Economic Assistance Fund and the Municipal Road Aid Fund. Bids may be turned in at City Hall during normal working hours. Bids will be opened June 11, 1984 at 7:30 p.m. The City reserves the right to reject any or all bids. 43x2

BUDGET HEARING

The City of Mt. Vernon will hold Proposed Budget Hearing June 11, 1984 at 7:30 p.m. in the City Hall on the following funds: General Fund; Water and Sewer Funds; Municipal Road Aid Fund and Revenue Sharing. The public is invited to attend this meeting. 43x2

Congratulations
Hubert & Mary Taylor
54th Anniversary
Your Son, Bill

"ELECTION"
(Cont. From Front)

Somerset, who had no opposition in the Primary, will face Democrat Sherman Wilson McIntosh of Williamsburg this fall.

"TROOPER SUED"
(Cont. From Front)

Further, the suit claims that Daly's acts and omissions were a substantial factor in causing the injuries and damages sustained by the Burkes.

A jury trial has been asked for in the case.

A civil suit represents only one side of a case.



The celebrated seventeenth century pirate William Kidd was a wealthy landowner in New York.

AN ORDINANCE Relating to the Annual Budget and Appropriations. Whereas, a proposed use hearing was held on the 7th day of May, 1984; A public hearing will be held by Rockcastle County at the County Courthouse on June 5, 1984 at 10:00 a.m. for the purpose of obtaining written and oral comments of citizens regarding the proposed annual budget and the use of Revenue Sharing Funds and Local Government Economic Assistance Funds as contained in the budget.

Rockcastle Co. health fair RCH SNF

SAT. JUNE 2
10 AM UNTIL 4 PM
MT. VERNON ELEMENTARY SCHOOL

BASIC TESTS OFFERED:

- BLOOD PRESSURE
- ANEMIA
- VISUAL ACUITY
- HEIGHT / WEIGHT
- CHILDREN'S DENTAL EXAM
- URINE TEST
- PAP SMEAR
- BREAST EXAM
- SCOLIOSIS
- GLAUCOMA
- HEARING
- ORAL CANCER
- SPEECH
- DIABETES

**OPEN TO THE PUBLIC
NO CHARGE FOR SERVICES**

SPONSORED BY:
Rockcastle Co. Hospital

IN COOPERATION WITH VARIOUS COMMUNITY HEALTH SERVICES

FOR MORE INFORMATION CONTACT
PUBLIC RELATIONS DEPT.
ROCKCASTLE CO. HOSPITAL 266/2195

Locally owned to serve you better...



devoted to the growth,
prosperity and well
being of Rockcastle
country.

MEMBER FDIC

Open 8:30 to 3 p.m.
Monday thru Friday
Drive Thru Open till 6 p.m. Fridays
Open 8:30 to 1 p.m. Saturdays



Citizens Bank

"growing for you" Since 1904
Brodhead, Kentucky

Social & women's news



Mr. and Mrs. Kenneth Robert Waterman and their parents, Mr. and Mrs. Bobby Gene Mason

Waterman-Mason vows said

On Saturday, February 4, 1984, Miss Tina Renee Mason became the bride of Kenneth Robert Waterman. The double-ring ceremony was solemnized at 7:30 p.m. at Highland Avenue Wesleyan Church, Covington, by Rev. Daniel R. Eckart.

The bride, daughter of Mr. and Mrs. Bobby Gene Mason of Covington, formerly of Mt. Vernon, was escorted to the altar by her father, and given in marriage by her parents. Her gown was the traditional white floor-length with a Queen Anne neckline, fitted bodice with chantilly lace sleeves forming a bridal point at the cuff. Her

veil was illusion netting which fell from the lace crown into a finger-tip length and was trimmed with chantilly lace matching that of the gown. Her cascading silk bouquet consisted of white and pink roses, pink carnations, pink wildflowers, babies breath and greenery. Before the ceremony, the bride was presented with a pearl necklace by Mrs. Ruth Cathers of Covington, a formerly of Mt. Vernon. Mrs. Cathers is a lifetime friend of the mother-of-the-bride.

The groom, son of Mr. and Mrs. Alvan L. Waterman of Covington, was attired in a black tuxedo with tails, a white ruffled shirt and wore a white tipped in

Celebrates Anniversary

Mr. and Mrs. James Gilmore McNew of Dogwood Drive in Berea celebrated their 25th wedding anniversary on May 23 with a dinner given by his mother, Cynthia McNew, of Conway. Also present was their son, Claude, and Cynthia's son, Paul, of Richmond.

Persons

The guests were seated in the foyer of the church by their hosts, Master Chaderick Karl Douglas Hurst, nephew of the bride, and Master Joshua Paul Price, nephew of the groom.

Miss Sarah Lynn Mason served her sister as maid of honor. Her gown was of floor-length burgundy taffeta with white lace trim. She wore white lace gloves which were tied at the wrist with burgundy ribbon and carried a silk bouquet consisting of burgundy and pink roses, pink carnations, pink and burgundy wildflowers, white babies breath and greenery.

Bridesmaids were Mrs. Carol Waterman-Price, sister of the groom, Miss Carol Jean Murphy and Miss Cora Sue Murphy, both sisters of the bride. Their light taffeta gowns were off-the-shoulder and had matching sash with flower accent. Each carried a silk bouquet of light rose and pink roses, pink carnations, wildflowers, babies breath and greenery.

Serving as best man was Michael Donald Botts, friend of the groom. Groomsman were David Wayne Hurst, brother-in-law of the bride, Karl Bruce Mason and Charles Earl Murphy, brothers of the bride. They wore tuxedos matching that of the hosts and wore matching boutonnières.

Junior bridesmaids were Miss Shante Marie Mason and Miss Kelly Elizabeth Renee Hurst, both nieces of the bride. They wore rose gowns identical to that of the maid of honor and carried matching silk bouquets.

Junior groomsman were Master Eric Brandon Hurst and Master Stanley Duane

Complete Living Room

Sale Chair, Loveseat, 2 End Tables, Coffee, Reg. 800.000

\$494

to Thank YOU all our friends for your business and for the friendship, trust and confidence you have shown in us through the years.

Darrell and Oma Shepherd

Recent visitors of Mr. and Mrs. Burdette Brown were Mr. and Mrs. Welkie Ballinger, Mr. and Mrs. Ed Winstead, Mr. and Mrs. Noah Mullins, Mrs. Catherine Price, Mr. and Mrs. Phillip Davis, Lee Gamble, Verla Brown, Eva Bullock, Willie Chestnut, Mr. and Mrs. Lance Dillingham and Elaine Davidson, all of Mt. Vernon, Mrs. Yvonne Griffin of Louisville and Mrs. Reva Hiatt of Lexington.

By Mrs. George Burton Mrs. Gary Giarratano and son, Nathan, visited Mr. and Mrs. George Burton a while last Tuesday.

Robert L. Coffey of

Richmond, Indiana visited W.R. Coffey, Mrs. Lillian Anglin and Mr. and Mrs. Bobby Anglin and Nancy a few days last week.

Nancy Anglin celebrated her birthday May 23. We wish her many returns of the day.

Miss Penny Newton, Samuel Newton and Mattie Owens of Somerset visited Mr. and Mrs. George Burton a while last Thursday evening.

Mr. and Mrs. Dennis Brewer and son, David, of Mississippi and Mrs. Gladys Brewer of Dayton, Ohio visited Mrs. Lona Logsdon a while last Friday.

Mr. and Mrs. George

(Cont. to 13)



ROCKCASTLE CO. RACEWAY

Mt. Vernon, Ky.

Racing Every Friday Night

SUPER MODIFIED LATE MODELS

SUPER STREET STOCKS

New Division **BOMBERS (Pure Stock)**
 1-75 Exit 59 & Follow the Speedway Signs.
 Gates Open at 6:00/Racing at 8:00
 Grandstand Admission: Adults \$5.00/Child 6-12 \$1.00/Under 6 Free

For More Information call:
 Adams Muffler 878-8218 or 256-4213 Race Track

FAMILY FUN - SEE YOU THERE

SHEPHERD'S Home Furnishings

Complete Living Room
 Sale Chair, Loveseat, 2 End Tables, Coffee, Reg. 800.000

\$494

Darrell and Oma Say... Time flies when you're having fun! It's hard to believe four years have gone by since we opened. We want to take this opportunity

to Thank YOU all our friends for your business and for the friendship, trust and confidence you have shown in us through the years.

Darrell and Oma Shepherd

Patio Furniture

Time flies when you're having fun! It's hard to believe four years have gone by since we opened. We want to take this opportunity

33 1/3% OFF

EATON ELECTRONICS

Behind Bank of Mt. Vernon
 256-4314

GET YOUR TV DIRECT FROM SPACE!

THE BEST ENTERTAINMENT IN THE WORLD CAN BE YOURS WITH A Channel Master satellite earth station!

Now is the best time to set yourself up for all the best to come in home video. We have Channel Master Satellite Reception Equipment now in stock and ready for immediate installation. Check out these great Channel Master advantages, then call us, or stop in and see our live demonstration - we promise you'll be impressed!

- A complete satellite earth station starting at \$1,995 plus installation.
- Performance proven equipment from Channel Master, a company with over 35 years of experience in home TV reception.
- Local service and supply plus a full one-year guarantee on the entire system.
- All the best movies, hottest sports, news in depth, religion, education and special entertainment available - uncut and commercial free. (Some programs require viewer fees.)

with approved credit

Pay as low as 57.64 per mo.

Help Us Celebrate Our 4th ANNIVERSARY SALE

18 MONTHS TO PAY-NO INTEREST

WEDNESDAY through SATURDAY, JUNE 2, 1984
 IN-STORE FINANCING ARRANGEMENTS

Final 4 BIG DAYS

Final 4 BIG DAYS

\$94 Table, 2 Chairs
 Almond Color, Reg. 200.00

\$194 Table, 6 Chairs
 Brown Color, Reg. 380.00

\$394 Table, 6 Swivel Chairs
 Reg. 800.00

WE HAVE EXPANDED FOUR TIMES IN FOUR YEARS-OUR THANKS TO YOU

OPEN MONDAY MEMORIAL DAY

YOUR NEIGHBORS ARE SHOPPING AT SHEPHERD'S-COME SEE WHY

SINGER Pine
 Bedroom Suite
 Includes: Dresser, Mirror, Chest, Headboard, Footboard, Rails, Reg. 1000.000

\$684

JAMISON Bedding
 Twin-Full-Queen
1/2 PRICE

SINGER Oak
 Bedroom Suite
 Includes: Dresser, Mirror, Chest, Headboard, Footboard, Rails, Reg. 1000.000

\$684

WE ARE CENTRAL KENTUCKY'S FASTEST GROWING HOME FURNISHINGS STORE
 "Always A Friendly Welcome!"

FREE DELIVERY **FREE SET-UP** **BETTER QUALITY** **BETTER SELECTION** **BETTER SERVICE**

MIDWAY BETWEEN RICHMOND & DEPA ON U.S. 25 624-8852

ACRES OF FREE PARKING 9-6 Monday-Saturday Closed Sunday

*All Does Not Apply to Express Sales or Loans.

EXTENSION HOME ECONOMICS

By Cheryl Witt
County Extension Agent
for Home Economics

Calcium Needs Never End

Many adults have the mistaken notion that calcium is important only for children, whose teeth and bones are still developing. That's not the case. People never outgrow their need for calcium.

Calcium is necessary for maintaining healthy teeth and bones, as well as forming them in the first place. Lack of sufficient calcium in adult diets can lead to osteoporosis, the hard, brittle, easily-broken bones so often associated with old age.

Milk is one of the most common sources of calcium, but it's not always a favorite item on adult menus. Most adults don't drink the 16 ounces of milk each day that would provide their Recommended Daily Allowance of calcium.

Here are some other foods that are good sources of calcium. Each item provides the same amount of calcium as one cup of whole milk.

One-half cup of undiluted evaporated milk, one-third cup instant, non-fat dry milk powder, one cup hot chocolate made with milk, one cup plain or fruit flavored yogurt.

Cheese and foods made with milk and cheese also are good sources of calcium. A two-inch cube of Swiss, Colby, American or Cheddar Cheese will provide as much calcium as a cup of whole milk.

Two ounces of processed cheese food, four tablespoons of processed cheese spread, or two cups of cottage cheese are equal in calcium to a cup of whole milk.

Two ounces of processed cheese food, four tablespoons of processed cheese spread, or two cups of cottage cheese are equal in calcium to a cup of whole milk.

One cup of custard, 1 1/2 cups of ice cream or ice milk, or one cup of pudding made with milk, provide the same amount of calcium as a cup of whole milk.

Milk and milk products used in cooking also count

toward daily calcium needs. Such dishes include casseroles, pizza, macaroni and cheese and creamed soups. It is good to avoid cream cheese and sour cream since they add a high percentage of fat.

Here are some recipes rich in calcium:

Buttermilk Noodle Bake
2 tbsps. butter or margarine
1 cup finely chopped onion
1 1/2 lb. ground beef
2 tbsps. flour
1 tsp. salt
Dash pepper
1 cup catsup
1 tbsps. Worcestershire sauce
1 4 oz. can mushroom -bits and pieces
2 cups buttermilk
1 8 oz. pkg. medium noodles

Melt butter or margarine in heavy skillet, add onion and cook until transparent; do not brown. Add meat and cook until it has lost its color. Remove from heat and drain fat. Blend in flour, salt and pepper. Add catsup, Worcestershire sauce, mushrooms and liquid with buttermilk. Cook until smooth and thick, stirring constantly. Cook noodles according to package directions. Drain. Combine meat mixture with noodles. Pour into a 2 1/2 quart casserole. Bake in a 350 F oven for 45 to 60 minutes until heated thoroughly and slightly browned on top. Yield: six servings.

Cheese-Chicken Sandwich
1/2 cup chopped celery
1 tsp instant minced onion
2 cups cooked, diced chicken
2 tssps. lemon juice
1/8 tsp. poultry seasoning
1/3 cup salad dressing
6 slices bread
1/2 cup shredded cheddar cheese

Cook celery and onion in two tablespoons skimmed chicken broth about 10 minutes in covered pan. Mix chicken, celery and onion mixture, lemon juice, seasonings and salad dressing well. Toast bread on one side under broiler. Spread chicken mixture on untoasted side of bread slices. Sprinkle with cheese. Broil sandwich about four inches from heat until cheese is melted. Yield: six sandwiches.

Cheese Waldorf Salad
1 cup cubed American or Cheddar cheese
2 medium apples, unpeeled, diced
2 cups diced celery
1/4 cup pecans, chopped

1/2 cup yogurt
Combine cheese, apples and celery. Blend with yogurt. Sprinkle chopped nuts over the top. Serve on lettuce leaf. Yield: four servings.

To lower the fat in recipes, you can make the following substitutions:

Instead of 1 cup evaporated whole milk: Use 1 cup evaporated skim milk. Instead of 1 cup sour cream, use 1 cup plain yogurt or mozzarella cream (recipe below). Instead of 1 cup whole milk, use 1 cup 2 percent milk or skim milk.

Milk Sour Cream
2 Tbsps. skim milk
1 Tbsp. lemon juice
1 cup lowfat cottage cheese

Mix all ingredients in blender or food processor until smooth. Yield: 1 1/4 cups.

"WATERMAN-MASON"
(Cont. From 12)

Mullins, both nephews of the bride. They escorted the just-ridden down the aisle and were attired identically to that of the hosts.

Flowergirls were Miss Rebecca Michelle Mason and Miss Grace Ann Mullins, both nieces of the bride. They wore floor-length gowns consisting of creme bodice and burgundy velvet skirt. They carried baskets filled with pink carnations and lilyflowers.

Ringbearers were Master Steven Roger Mullins, attired identical to the hosts, and Master Bryan Jacob Hurst, attired in burgundy velvet short pants with white ruffled shirt and burgundy bow tie. Both are nephews of the bride.

Mrs. Norma Jean Murphy-Mason chose for her daughter's wedding a pink wool suit with matching hat and burgundy accessories. She wore a white, pink and burgundy silk corsage. Mr. Mason was attired in a black tuxedo identical to the hosts. The bride presented her mother with a pink long-stemmed rose before being given in marriage.

Mrs. Lavern Waterman chose for her son's wedding a baby blue suit with burgundy accessories. She wore a white, pink and burgundy corsage.

Musical selections presented were "The Wedding Song" and "The Rose." Roger Mason, cousin of the bride, was the soloist. He accompanied himself on the

guitar. Organist for the ceremony was Mrs. Armeda Biddle.

Floral designs were by Miss Theresa McQueen and essait for the couple was Mrs. Lisa DeBorde-Mason.

A reception immediately followed the ceremony at the Fort Wright Civic Club in Fort Wright. The bride's table was centerpiece with a three-tiered wedding cake, trimmed with pink and burgundy flowers. It was topped with the traditional bride and groom. A buffet dinner was served, with catering provided by Bill Robinson, son of Mr. and Mrs. Jack Robinson of Orlando.

The new Mrs. Waterman is the granddaughter of George M. Mason of Orlando, the late Mrs. Mary Isaac Mason of Orlando, the late Bro. George W. Murphy and the late Mrs. Sarah Ann Clark-Murphy, both of Mt. Vernon. She is a 1978 graduate of Holmes High School in Covington and, is employed by Blue Cross-Blue Shield of Southwestern Ohio.

Mr. Waterman is a 1976 graduate of Holy Cross High School in Covington. He is employed as a draftsman by the Stewart Iron Works in Covington.

After a wedding trip with accommodations at the Westin Hotel, Mr. and Mrs. Waterman are residing at their new home in Park Hills, Ky.

"PERSONALS"
(Cont. From 12)

Burton were in Somerset last Friday to consult Mr. Burton's doctor.

Mr. and Mrs. Robert Barron and family of Paris visited her parents, Mr. and Mrs. Robert Kirby a while Sunday evening.

George Burton celebrated his birthday May 29th. We wish him many returns of the day.

Mr. and Mrs. Jr. Blanton and Rodney visited Mr. and Mrs. Carol Blanton, Sr. Sunday afternoon.

Mrs. Lona Logsdon and Mrs. Virgil Brode visited their sister Mrs. Robert Kirby, Monday. They also went to the Pine Hill Cemetery.

Mrs. Lena Helton and daughter of Ohio and Mr. and Mrs. Gravelly Burton visited Mr. and Mrs. Ervin Barron a while Sunday.

Week end visitors of Mr. and Mrs. David Gregory were Mr. and Mrs. Floyd Halcomb and grandchildren, Jennifer and John, of Allou, Mr. and Mrs. Delbert Roberts of Charlestown, Indiana and Mr. and Mrs. Ted Ponder of Richmond.

Sympathy is extended to the families of Mrs. Lula Mize and George "Judge" McClure in their time of sorrow.

R.H. Hamm returned home Monday from the St. Joseph Hospital in Lexington and is reported improving.

Recent visitors of Mr. and Mrs. Lance Dillingham were Sgual Clark, Kelli and Brandon of Loveland, Ohio, Joy Segrist, Modie and Alan Dillingham of Reading, Ohio, Yvonne Griffin of Louisville, Reva Hiatt of Lexington, Elaine Davidson, Mr. and Mrs. Mark Dillingham and Sheril of Sharonville, Ohio.

George Burton visited Jerry and Evelyn Dowell a while Monday.



Cherrapunji, India has an annual average rainfall of 432 inches—35 feet.

"We make our fortunes and call them fate."
—Benjamin Disraeli

Six reasons why high school seniors should graduate to Guarding.

You can give your seniors a good start into the future by steering them to the Army National Guard.

- The Guard offers, in addition to long-term benefits, six immediate values: a paycheck every month; tuition assistance; training in leadership and technical skills which can contribute to civilian careers; part-time service compatible with their other job or school requirements; a close-to-home location and the satisfaction of being "on guard" to help in any local or national emergency.
- For more information on career opportunities available in the Army Guard, please call

(606) 679-1544

Big Loans.

Little Loans.

Sonny says he wants a moped. Sis says she wants to go to med school. And Doc Smiffers says you'd better take that vacation now...

Personal financing needs come in all sizes. And at any time. So just in case you're not prepared, we are. We make it our business to arrange a loan that's comfortable for you. With rates and terms tailor-made for your pocketbook. We're prompt with a reply too.

Stop in and step ahead. When it comes to personal loans, we fit all shapes and sizes.

THE STEP-AHEAD BANK

Each depositor insured to \$100,000

FDIC **THE BANK OF MT. VERNON**

MEMBER SAVINGS AND LOAN ASSOCIATION

MT. VERNON, KENTUCKY 40456

PHARMACY PLUS

"WARNING: THE SURGEON GENERAL HAS DETERMINED THAT CIGARETTE SMOKING IS DANGEROUS TO YOUR HEALTH. Breaking the smoking habit can be made easier. To find how, come in to our store today and request a copy of the publication, 'Clearing the Air.' Publication is provided by the National Cancer Institute and your Pharmacy Plus Pharmacist."

LISTERINE 24 oz. \$2.74	EXCEDRIN 100 Tablets or 60 Capsules \$3.69	OUCH FIRST AID KIT \$1.99
FLEET ENEMA Ready To Use 69¢	SENTI-SWABS 180 Double Tipped Swabs 99¢	EX-LAX 18 Chocolate Tablets \$1.17
MYCITRACIN 1/2 oz. Ointment \$1.59	SUMMER'S EVE Single Pack 67¢	ALPHA KERI 4 oz. Moisturizing Cream \$1.39
BUFP-PUF \$1.84	JERGENS ALOE & LANOLIN 8 oz. Lotion \$1.34	CALDECORT 1/2 oz. \$1.29
TOPOL 3 oz. Toothpolish or 2.7 oz. Gel \$2.49	DAISY 4 Disposable Razors 79¢	COLD COMFORT Reusable Cold Pack For Pain Relief \$2.19
POLIDENT 4g Tablets \$1.54	HOME & TRAVEL FIRST AID KIT 5 ct. \$5.99	3M DUST & POLLEN FILTER MASK \$2.59
OLD SPICE STICK DEODORANT 2 1/2 oz. \$1.59	COPPERTONE SUPER SHADE SPF 15 4 oz. \$3.79	LADY'S CHOICE 2 oz. \$1.87
PEPTO-BISMOL 4 oz. \$1.09		

SALE STARTS TODAY — RUNS FOR 7 DAYS

Young's Pharmacy

MAIN STREET MT. VERNON PHONE 256-4613

for anything... for everything... WANT ADS

CLASSIFIED RATES

Local Rates - 8¢ per word, minimum \$2
 Cards of Thanks - 5¢ per word, minimum \$2
 In Memoriam - 5¢ per word, minimum \$2

Classifieds paid in advance except for business.
 Deadline for classifieds is Monday at 4 p.m.

FOR SALE

HOMES, FARMS & LOTS

FOR SALE: Near Mt. Vernon, small farm with 4 bedroom modern home, tobacco base and barn. Near Exit 59 off I-75, 15 acres with mobile home. Brindle Ridge, beautiful modern 4 bedroom brick home. Renfro Valley - 15 acres and 28 acres, tobacco base, barns and mobile home. Flat Gap - 2 bedroom home and lot, 1 bath, reduced. Conway - Nice lot with all hook-ups, reduced price. Conway - Lot with trailer on it. Excellent buy. Conway - trailer and no lot. Make offer. Fairview - Large building lot, black-top, city water. Don Foster and Associates. Ph. 986-8401 or 256-2857. 38xntf

\$128.67 a month buys you a new mobile home, set-up with NO CASH NEEDED for a down payment. EASY FINANCING. Buy and finance here. We'll take your credit application over the phone. Call Ron - Mobile Home City, 7330 South Hwy. 27, Somerset, Ky. 606-678-4773. 41x3

FOR SALE: 103 acre farm, 14 acres of coal on it, been prospecting, and 1,484 lb. tobacco base on Wolf Creek. Call 256-2098. 41x2p

FOR SALE: Building lots in Owens Subdivision. Call 256-2113. 41x3

FOR SALE: Nice level building lots behind Frith Subdivision in Brodhead. Call 758-8840. 42x2

FOR SALE: 3 bedroom Alabama Lime stone home, full basement with walk-out, 2 1/2 car garage, 2 baths. On Brush Creek Rd. Approx. 3/4 acre lot. Also, house trailer, 2 bedrooms, 12x30, stove and refrigerator. Good condition. \$5,300. Call 426-4454. 41x3p

FOR SALE: Modern 7 room house, 5 miles from Berea in Rockcastle County, 1/2 basement, fuel oil furnace, aluminum siding, storm windows and doors, 1 1/2 acre. Quik sell. \$20,000. Ph. 986-9222. 41x4

FOR SALE: Nice 6 room home on 5 fenced acres with good barn. Located 5 miles north off Hwy. 25 on gravel road. Will consider trade. Asking \$40,000. Call 256-4843. 40x4p

FOR SALE: Home of the late W.R. Moore. 8 room brick on 7 acres with bath, basement, oil furnace, well and cistern, storm windows and doors. Call 256-4374 or 453-2721. 42xntf

HOUSE FOR SALE: Reduced for quick sale. 15 acres located close to Exit 59 on I-75. Includes 14x70 mobile home and tobacco base. Reduced to \$18,000. Call Phil at 986-1250 or 986-8401. Don Foster & Assoc. 43x2

FOR SALE: By owner. double-wide trailer on Town Branch Road. One lot, 3 bedroom. \$13,000. Call 256-2487. 43x4p

FOR SALE: 1974 10x55 2 bedroom Giles trailer. In good condition. \$3,500 or best offer. 758-8097. 43x1

Vehicles For Sale

FOR SALE IMMEDIATELY: 1975 Black Monte Carlo, 350 engine, power brakes and windows, air condition, cruise control. Call 758-8383 anytime. 42x2p

FOR SALE: 1977 International, 1600 series, 1 ton, 4 speed, good condition. \$1750. Also, 1975 Chrysler Newport, 4 dr., good condition, \$795. Call 256-4454. 41x2p

Miscellaneous

FOR SALE: Ford 2 row corn planter. No. 309, like new. Call 256-4773. 42x2

FOR SALE: 2 wheel utility trailer, 4x8, call 758-8685. 42x2

FOR SALE: 3 hives of bees. Also, 1 h.p. Troy Blit Rototiller. Call 758-8165. 42x2p

FOR SALE: A large stock of new and used sewing machines. A 20% discount on all new machines. Leroy Davis, Lancaster, 792-3149. 42x4

LOOK! BIG SALE! On concrete products - picnic tables, bird baths, flower pots and many other things. Located 1 mile South of Mt. Vernon on U.S. 25. Call Carl or Cecil Hasty at Hasty's TV Shop, 256-4763. 42xntf

FOR SALE: Work and riding horse. Also, old-time pedal type sewing machine. Also a hog. Call 256-4638. 41

STRAWBERRIES! U-Pick. Bring own containers. No children in fields. Shumate Farm on 618, between Quail and Ottawa. Berries, \$2.80 per gallon. 758-8988 after 6 p.m. 43x2p

FOR SALE: Brand new Western Flyer, 10 speed boys bicycle. Never been used. Racing handle bars. Yellow. \$75 firm. Call 256-2928. 43x1p

FOR SALE: Royal electric typewriter. Call 256-4112.xlp

Yard Sales

YARD SALE: Friday and Saturday, June 1 and 2. Several families. Clothing (adult and children), household items, toys and misc. One 1/2 mile north of Livingston Post Office. Watch for signs. 9 to 2. 43x1p

CARPENTRY SALE: Lovell Lane in Mt. Vernon. Saturday, June 2. Dishes, clothes and lots of goodies. Don't miss it! 9:30 to 5 p.m. Bert-boss Griffin and Agnes Carroll. 43x1

YARD SALE: Carpet, chairs, pictures, designer jeans, infant and children's summer wear, bedspread, sheets, misc. items. At the home of Noah Poynter on Hwy. 461. Saturday and Sunday, June 2 and 3, 12:00 till dark. 43x1

YARD SALE: 3 family at Clinton McClure's on Fairground Hill, 10 to 6. Saturday, May 26. 43x1

YARD SALE: At John D. Cromer's, 1505 Brodhead and Conway Rd. Friday and Saturday, 10 to 5. Rain or shine. 43x1

YARD SALE: Home of Roger Cottingham, second house on right by library. Saturday, 9 to 4. 43x1p

YARD SALE: 4 family, June 1 and 2, from 9 to 5 at the home of Robin Bishop on Albright St. in Brodhead. Curtains and bedspreads, new Avon products, children's clothing, blue jeans, men and women's clothing, furniture. Cancelled in case of rain. 43x1

YARD SALE: Friday and Saturday, June 1 and 2 at the home of Brad and Judy Proctor at Green Hill. Turn beside water office. 3rd house on right. All proceeds used for care of Rimell Cemetery. Call 256-9429. xlp

PORCH SALE: Friday only, home of Juanita Stanley, W. Main St. in fields. 43x1

YARD SALE: 5 family, Friday and Saturday, June 1 and 2, 9 to 4 at the home of Bobby Kendrick on the corner of Langdon and Ferguson St. Behind first Baptist Church. Men's, ladies' and children's clothing (size 3 and up), toy box, toys, 2 chandeliers, new cafe doors, dishes, odds and ends. 43x1

YARD SALE: On Fairground Hill on Fish St. at the home of Ott Bond. Saturday, June 2, 9 to 2. Postponed until June 9 in case of rain. 43x1p

YARD SALE: 4 families at homes of Connie and Sue Hamm, Hwy. 1250. Saturday, June 2, 9 to 4. Clothes, toys, tools, miscellaneous items. 43x1p

YARD SALE: Three family, Friday and Saturday, June 1 and 2, at the home of Dorothy Martin, Barnett St. First street to left past high school, last house on left. Lots of baby things, clothes, a nice wedding dress and odds and ends. Cancelled in case of rain. 43x1p

GIGANTIC YARD SALE: Saturday, June 2, home of Mrs. David Eaton, Barnett Subdivision, 8:30 to 5. Given by: Charlene Eaton, Darlene Mink, Wanda Hopkins. Men, women, children's clothes (all sizes), toys, jewelry, dishes, shoes, bedspreads, boys' Adidas roller skates and case. Many other items. Rain or shine!! 43x1p

YARD SALE: Sat., June 2 at Robert Noe's on Tyre St. in Brodhead. Large size clothes, boys' clothes 8-12, console stereo, Atari 2600, ceramic statues, home decorating items, turquoise jewelry, bedspreads and curtains, Nike shoes, knives and much more. Rain or shine. 43x1p

YARD SALE: City Trailer Park, Poplar St., June 2. xlp

YARD SALE: Sat., June 2, Pike St. in Brodhead, 10 to 1. Rain or Shine. Baby and women's clothes, cameras, odds and ends. Everything cheap. 43x1

PICK-UP TRASH

ONCE PER WEEK
 \$10 PER MONTH
 For more info, Call
 256-5803
 11 p.m. to 11 a.m.
 DOUG GRIFFIN

SEE MORE YARD SALES NEXT CLASSIFIED PAGE

Wanted

ODD JOBS WANTED: Young man wants to earn extra money doing any odd jobs. Mowing yards - removing garbage - gardens, etc. For a good deal, call Doug Kirby at 256-5256 after 3:30 p.m. 40x3p

DECORATOR CAKES

Will Bake Any Kind of Cake For You
Margaret Owens
 256-5533

Blown-In Insulation

For All Your Insulation Needs
Call JIM'S INSULATION
 Mt. Vernon, Ky.
 256-4001
James E. Nicely, owner

Jim's Body Shop

next to Superior
 256-5510
James M. Miller
 Free insurance estimates

Philbeck's Used Cars & Trucks

BUY, SELL OR TRADE
 Chestnut Ridge Road
 256-2972

HENSLEY'S USED CARS

Rt. 2, Orlando
 Ph. 256-4777

The House Mechanic

Building the New
 Remodeling the Old
 Repairing the Broken
 Kitchen, family rooms, baths, additions, etc.

JACK WREN

Free Estimates 256-5338

School Registration

First Grade and Kindergarten

Registration for kindergarten and first grade students for the 1984-85 school year will be Monday, June 4, 1984 from 9:00 a.m. to 2:00 p.m. in each of the schools of your district, except Livingston Elementary, which will hold theirs on Saturday, June 2, 1984 from 8:30 a.m. to 1:30 p.m.

Your child will be eligible for kindergarten if his or her 5th birthday is on or before October 1, 1984.

Your child will be eligible for first grade if his or her 6th birthday is on or before October 1, 1984.

It is very important that all eligible kindergarten and first grade students be enrolled at this time.

The schools need this information in order that the necessary staff and scheduling can be prepared.

Got Termites? Got Roaches?

Madison Termite & Pest Control
 For Free Inspection & VA & FHA Inspections,
 call Paul Burton
 256-2318, Mt. Vernon, Day or Night

Blue Grass Mobile Home Center

Hwy 27 & 150 606-365-9116 Stanford, Ky.
 Open 9 a.m. to 6 p.m., Mon.-Sat. Closed Sunday

New 14' wide, 2 bedroom, total electric, fully furnished, carpeted, dry wall construction, plywood floors, house-type doors and windows. Only \$9,350 plus tax and license with \$1,487.50 down and only \$122.75 per month on 180 payments at 16% annual percentage rate. Also in Stock, new 24' wide, with wood siding, single roofs and drywall construction.
 New 14x70 with 7x21 slide-out room
 Used Homes, starting at \$3,995 and up

Blue Grass Mobile Homes

IN STANFORD

David's Tire Center

Hwy. 150 DAVID THOMPSON Brodhead, Ky.

Truck Car CHECK OUR PRICES!
 New, Used and Retreads
 Hwy. or Snow Tread
 Truck Tires Fixed
 Farm Tractor Tire Repairs
 at shop or on farm

Free Mounting and Balancing On All New Tires (large trucks not included)

24-Hr. Wrecker Service Batteries starting at \$23
 Full Time Mechanic, Raymond Bullock

9US. 758-8521 Welding Service Home 256-4666

For Non-Stop Service



WE'RE FRIENDS YOU CAN DEPEND ON.

Ask someone who didn't receive good service when needed, and you'll find out how important it is. Especially if the service they expected (and didn't get) should have come from their insurance agent.

That's where we come in. Our business is providing dependable insurance service at all times, and protection plans based on your individual needs. When you need us, we'll be there. May we serve you? Just give us a call. You'll find we're friends you can depend on.

Donnie Singleton

Mt. Vernon, Ky.

Ph. 256-2611

Representing

State Auto Insurance
 A friend you can depend on



FOR SALE

8 Acre/Baby Farm, 3 miles from Livingston on Rt. 490, 3 bedroom home with living room, family room with Bedford Stone fireplace, carport, full basement, flue for wood heater, central heat, air. 18x24 barn with cement floor and 10 ft. shed. \$42,500.

Phone (606) 453-3885

CLASSIFIED ADS sure to get results

Professional Services

Hamm's Well Drilling: Call 256-2024. ntf

Window Screens Repaired: Rescreening wooden aluminum patio door screens. Custom made aluminum screens. Call 256-4110 after 5 p.m. or see Larry Coguer, West Main St., Mt. Vernon. ntf

Grave Markers and Monuments: In stock at all times. McNew Monument Sales, U.S. 25, 1/2 mile north of Mt. Vernon. P.O. Box 2232. ntf

Building, Remodeling and Repair Work done at reasonable rates with quality results. For free information, call 256-2881 after 5 p.m. or see Denzil R. Allen. ntf

HYSINGER CARPETS: Carpet direct from the mills. Shag, commercial-residential, Armstrong vinyl. For all your carpet needs, visit Hysinger Carpets, Mt. Vernon, Ky. Ph. 256-5413. ntf

Davis Sewing Machines Sales and Service: Repair all makes and models. 25 years experience. 3 day service. Work guaranteed. Leroy Davis, Lancaster, 792-3149. ntf

SEPTIC TANK CLEANING
Field Lines Repaired

Schooner Lucas
or call 256-2790
after 6 p.m.

Waste Collection
Western Rockcastle County
Call Ray Alexander
758-8374

For health insurance to help pay soaring hospital and surgical bills, check with State Farm.

Bill Bailey, Agent
Ph. 256-2119

Rational Health Insurance
The State Farm Way

Like a good neighbor, State Farm is there.

CARPET KLEEN! The best in steam carpet cleaning. Free estimates. Call Lloyd Graham, 256-5536. ntf

NOTICE: For electric wiring and plumbing, call licensed plumber at 256-5250. ntf

NOTICE: Allen's Excavating Repair and Welding Shop. We do dozer and backhoe work. Also gravel hauling and all kinds of welding and repair. Ph. 758-4192. 35xntf

Yard Sales

YARD SALE: Home of Judy York, 1 mile past Denzil's Grocery, on Hwy. 461. Fri. and Sat., 9 to 7. Rain or shine. 1p

YARD SALE: 3 families, behind Sowder Nursing Home, across big bridge. Blue jeans, baby clothes, all size clothing, furniture, shoes, coffee table and end table, and Saturday, 9 to 6. 43x1p

YARD SALE: 2 family, Saturday, June 2, 9 to 4 at the Mt. Vernon Elementary School parking lot. Clothes, curtains, bedspreads, towels, some dishes. Cancelled in case of rain. 43x1

GARAGE SALE: Four family, at the home of Darrell Stewart, corner of Sigmon and Albright. Men's and women's clothes, jeans, one-step camera, 8 track player and AM/FM 8 track player for car, shoes, lots of items too numerous to mention. Friday and Saturday. 43x1p

GARAGE SALE: Friday, June 1, 3 to 6 and Saturday, June 2, 8 to 3. Everything marked down from last sale. New electric door bell, gold bathroom faucets, electric fence charger, bathroom commode, children's furniture, what-nots, yard tools, coffee table and end tables, new, \$60, and hundreds of other items. All must sell cheap. Across from Negro Creek Cemetery, Brodhead, Ky. 43x1

YARD SALE: Five family at the home of Janice Adams on Hwy. 1505, Turn by Brodhead Cafe. Four oak ladder-back chairs; boys' clothing, sizes 4 and 5 and 12-16; large size women's clothing. Little of everything. Friday and Saturday, 9 to 5, June 1 and 2. Cancelled in case of rain. 43x1p

YARD SALE: Saturday, June 2, 9 to 5, at the home of Ernest Brooks on Copper Creek Road off 150. Recliner, swivel rocker, 2 room dividers, Wilton case pans, craft and sewing supplies, clothes (all sizes) and lots of odds and ends. 43x1

GARAGE SALE: Friday and Saturday, Rain or Shine, at the home of Ruth Norton on Shirley St. in Owens subdivision. Several families taking part. Odds and ends, lots of clothes, all sizes. x1p

YARD SALE: At the home of Mrs. Reuben Hammond, Saturday, June 2, 9 till 7? Including several sets of box springs and mattresses. x1p

YARD SALE: Several families at the home of Ollie McGuire at Orlando, Saturday, June 2, 8 to 5. 43x1p

Wanted

NEED IMMEDIATELY: 3 bedroom house with w/d to rent or lease with option to buy. Prefer Roundstone School District but will consider Northern part of Mt. Vernon. Call 256-4961. 41x4p

WANTED: Painting to do inside or out. Experiences. Call 256-4940 or 256-5600. x1p

Notices

NOTICE: Roundstone PTO Air Conditioner Committee is now accepting donations for air conditioners for Roundstone Elementary School. Contact Helen Reppert, 256-4784 or Brad Proctor, 256-5429. 43x1

POSTED: No trespassing on property located on Wolfe Creek about 1 mile above Wolfe Creek Bridge and owned by heirs of Lorenzo Craig and Laura Edith Will-hot Hickey. w/p/d

POSTED: No hunting or trespassing on land belonging to J.D. cottoning at Pine Hill. 5xntf

PUBLIC AUCTION: The Rockcastle County Board of Education will sell one (1) double-wide trailer and one (1) single wide trailer located at Livingston School at Public Auction on June 2, 1985 at 10:30 a.m. Purchaser will remove trailer from premises within 5 days. 41x3

Become a Hairdresser: Enroll now for classes starting second Thursday of each month. Eastern School of Hair Design, 112 South Second St., Richmond, Ky. 40475. 623-5472. Government grants are available. 39x8

ARE YOU AGE 55-80?
Are you unable to do life insurance due to poor health?

CALL
ROGER MCGUIRE
256-2416 40x1

ROBBINS MUFFLER and AUTO SERVICE
Rt. 1, Hwy. 70
Brodhead
PH. 758-8169

Mufflers and Pipes for all cars and trucks
Side Pipes - Headers
Running Boards and Bugshields

COMPLETE CAR CARE
Brakes-Shocks-Tune-ups and Oil Changes
We do custom welding
Open 6 days a week
7:30 to 5:30

POSTED: No trespassing on all property of Gladys Robbins at Orlando, Ky. 40475. 623-5472. Government grants are available. 39x8

NOTICE: Brad and Judy Proctor, representatives of the Rimel Family heirs, are now in charge of the Rimel Cemetery. Anyone wishing to inter a body or make donations to help with the care and upkeep of the cemetery, call 256-4329. 43x1p

NOTICE: Brad and Judy Proctor, representatives of the Rimel Family heirs, are now in charge of the Rimel Cemetery. Anyone wishing to inter a body or make donations to help with the care and upkeep of the cemetery, call 256-4329. 43x1p

POSTED: No trespassing or parking on the property of Shirley M. Cable on Hwy. 70. 43x3

PUBLIC NOTICE
Pursuant to 405 KAR 8:010, Section 164 (b), the following is a summary of permitting decisions made by the Department for Surface Mining Reclamation and Enforcement, Division of Applications with respect to applications to conduct surface coal mining and reclamation operations in Rockcastle County, Mt. Vernon Mining, Inc., 502-0052, Issued, 840522. 43x1

NOTICE
Notice is hereby given that on the 25th day of May, 1984, Sherman Thompson, the duly appointed, qualified and acting executor of the estate of John Thompson, deceased, filed his final settlement in the Rockcastle District Court. Exceptions thereto shall be filed in writing with said Court on or before June 11, 1984. Denver Miller, Clerk, Rockcastle District Court. 43x1p

EXECUTRIX NOTICE
Notice is hereby given that Elizabeth G. Oliver has been appointed Executrix of the Estate of Ethel H. Griffin. Any persons having claims against said estate shall present them, verified according to law, to the said Elizabeth G. Oliver or to Lambert and Lambert, attorneys for said estate, on or before August 24, 1984. P.O. Box 736, Mt. Vernon, Ky. 43x3

NOTICE
Notice is hereby given that Jane Gentry has been appointed Executrix of the Estate of J.C. Gentry. Any person having claims against said estate shall present them, verified according to law, to the said Jane Gentry or to Clontz & Cox, P.O. Box 749, Mount Vernon, Kentucky, attorneys for said estate, no later than September 11, 1984. 43x3

NOTICE
Notice is hereby given that Charlie Barnett has filed a

JOHN'S BLACKTOP
Driveway Sealing Residential & Commercial
256-4898 after 1 p.m.
Free Estimates 43x2

ROOFING
Does your house, barn, shed or garage leak?
Call 758-8976 for a free estimate

ONE STOP Live Bait and Tackle Shop
(Back Entrance of One Stop Food Mkt.)
3 DIFFERENT SIZE MINNOWS
NIGHT CRAWLERS
RED WORMS
MILL WORMS
43x1

Thursday, May 31, 1984 P-15
final settlement of his accounts as administrator of the estate of Tom Barnett, deceased: A hearing on said settlement will be held on the 11th day of June, 1984. Any exceptions to said settlement must be filed by said date. 43x1

NOTICE
Notice is hereby given that on the 25th day of May, 1984, Joyce Buller Lipston, the duly appointed, qualified and acting executrix of the estate of Peachie Bullock, deceased, filed her final settlement in the Rockcastle District Court. Exceptions thereto shall be filed in writing with said Court on or before June 18, 1984. 43x1

ESTATE NOTICE
Notice is hereby given that Mary and Lambert, P.O. Brodhead, Ky. 40456, has been appointed Executrix of the Estate of Noah Brock, deceased. Any persons having claims against said estate shall present them, verified according to law, to the said Mary H. Brock or to Lambert and Lambert, P.O. Box 736, Mt. Vernon, Ky. 40456, attorneys for estate, on or before September 1, 1984. 41x3

ESTATE NOTICE
Notice is hereby given that Phillip E. Howard has been appointed Executrix of the Estate of Carrie Louise Shivel, deceased. All persons having claims against said estate shall present them, verified according to law, to the said Phillip E. Howard, 21 Rivers Point Row 7A, Charleston, South Carolina, or to William D. Gregory, Mt. Vernon, Kentucky, 40456, attorney for said estate, no later than August 13, 1984. 41x3

ESTATE NOTICE
Notice is hereby given that Elнора Gray, Brodhead, Ky. 40409, has been appointed Executrix of the estate of Dan Gray. Any persons having claims against said estate shall present them, verified according to law, to the said Elнора Gray or to John Frith Stewart, Louisville, Ky. on or before Nov. 12, 1984. 41x3

NOTICE: On Thursday, June 7 at 10 a.m., I will sell the following described vehicle: 1974 Ford Pickup truck, Serial No. F10YU30274. Terance Durham, Mt. Vernon. 42x3p

NOTICE: The City of Brodhead is now accepting bids for the blacktopping of two street sections as follows: (1) On Willow St. in the Frith Subdivision. The blacktopping will consist of 800 ft. section by 14 feet wide with an additional 234 feet at the end of the street by 10 ft. for this will be 300 ft. of ditching. (2) In the Frith Subdivision, beginning at the end of the blacktopping

NOTICE: The City of Brodhead is now accepting bids for the blacktopping of two street sections as follows: (1) On Willow St. in the Frith Subdivision. The blacktopping will consist of 800 ft. section by 14 feet wide with an additional 234 feet at the end of the street by 10 ft. for this will be 300 ft. of ditching. (2) In the Frith Subdivision, beginning at the end of the blacktopping

NOTICE: The City of Brodhead is now accepting bids for the blacktopping of two street sections as follows: (1) On Willow St. in the Frith Subdivision. The blacktopping will consist of 800 ft. section by 14 feet wide with an additional 234 feet at the end of the street by 10 ft. for this will be 300 ft. of ditching. (2) In the Frith Subdivision, beginning at the end of the blacktopping

NOTICE: The City of Brodhead is now accepting bids for the blacktopping of two street sections as follows: (1) On Willow St. in the Frith Subdivision. The blacktopping will consist of 800 ft. section by 14 feet wide with an additional 234 feet at the end of the street by 10 ft. for this will be 300 ft. of ditching. (2) In the Frith Subdivision, beginning at the end of the blacktopping

NOTICE: The City of Brodhead is now accepting bids for the blacktopping of two street sections as follows: (1) On Willow St. in the Frith Subdivision. The blacktopping will consist of 800 ft. section by 14 feet wide with an additional 234 feet at the end of the street by 10 ft. for this will be 300 ft. of ditching. (2) In the Frith Subdivision, beginning at the end of the blacktopping

NOTICE: The City of Brodhead is now accepting bids for the blacktopping of two street sections as follows: (1) On Willow St. in the Frith Subdivision. The blacktopping will consist of 800 ft. section by 14 feet wide with an additional 234 feet at the end of the street by 10 ft. for this will be 300 ft. of ditching. (2) In the Frith Subdivision, beginning at the end of the blacktopping

A. A. A. EXTERMINATING CO.
Termites & Pest - Termites & Pest
Don't be misled by out-of-county big HIGH PRICES. Call your home county boy to do the work and save 50% or more and look we have E2 PAYMENT PLAN AND NO INTEREST TO PAY. We come out and give you a free inspection at no obligation to you. So, let your home county boys do your job now and you pay later.
Licensed, Bonded and Insured by State of Kentucky
LCPO No. 158

Don't wait until the damage is done, call now and SAVE-SAVE.
CALL 256-2928
If No Answer, Call Back

Tutoring
Are you concerned about your child's low grades? All my students tell me their low grades make them feel bad about themselves.
The Help Your Child Needs is HERE.
Intensive classes in math and reading comprehension are now being scheduled. (Low grades in social studies, reading and science indicate a need for help in reading comprehension).
Classes begin the week of June 11 and last eight weeks.
Each group will meet for one to two-hour sessions a week. No homework is required.
Call now before classes are filled.
Ask for Cigaretta Hodges at 6-1/605 or 256-5923
(I received my teaching certificate from Eastern Kentucky University).

Wife and Daughter and Family



E is the most frequently used letter in the English alphabet. O is the least.

FACTORY AUTHORIZED SERVICE CENTER
Riding Mowers Walking Mowers
TILLERS: Belt Driven, Chain Drive & Rear Tine
(Most parts in stock now)
MOST ALL MAJOR BRANDS - Murray - Master - AMF - MTD -
Huffy - Dynamart - Most Sears Wards - Western Auto
PRIVATE LABELS: Briggs & Stratton - Tecumseh - Peerless - Foot
STIHL CHAIN SAW 'Sales & Service'
JACK'S (S & T) TRUSTWORTHY HDWE. & APL.
William Street Mt. Vernon, Ky. Phone 256-4363
OPEN ALL DAY SATURDAY
"We Service Well The Items We Sell"

David Noe
Fords Mazdas Used Cars
SALES REPRESENTATIVE
975 NEW CIRCLE RD. N.E. (606) 255-4242
LEAKINGTON, KY 40505

JOHN'S BLACKTOP
Driveway Sealing Residential & Commercial
256-4898 after 1 p.m.
Free Estimates 43x2

ROOFING
Does your house, barn, shed or garage leak?
Call 758-8976 for a free estimate

ONE STOP Live Bait and Tackle Shop
(Back Entrance of One Stop Food Mkt.)
3 DIFFERENT SIZE MINNOWS
NIGHT CRAWLERS
RED WORMS
MILL WORMS
43x1

A. A. A. EXTERMINATING CO.
Termites & Pest - Termites & Pest
Don't be misled by out-of-county big HIGH PRICES. Call your home county boy to do the work and save 50% or more and look we have E2 PAYMENT PLAN AND NO INTEREST TO PAY. We come out and give you a free inspection at no obligation to you. So, let your home county boys do your job now and you pay later.
Licensed, Bonded and Insured by State of Kentucky
LCPO No. 158
Don't wait until the damage is done, call now and SAVE-SAVE.
CALL 256-2928
If No Answer, Call Back

Tutoring
Are you concerned about your child's low grades? All my students tell me their low grades make them feel bad about themselves.
The Help Your Child Needs is HERE.
Intensive classes in math and reading comprehension are now being scheduled. (Low grades in social studies, reading and science indicate a need for help in reading comprehension).
Classes begin the week of June 11 and last eight weeks.
Each group will meet for one to two-hour sessions a week. No homework is required.
Call now before classes are filled.
Ask for Cigaretta Hodges at 6-1/605 or 256-5923
(I received my teaching certificate from Eastern Kentucky University).

PHONE
256-2616

Stop paying too much for auto parts . . . come to Western Auto

MT. VERNON,
KY.

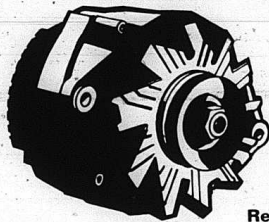

\$5 Off Remanufactured Alternators* or Starters*

As Low As **19.99** Save \$5 on Other Sizes With Exch.

Sizes for most import and domestic cars and light trucks. Prices vary by application. Sold with exchange. Each.

Alternator or Starter, 75-3365-69, 3350-51 . . . As Low as 19.99
 Domestic Alternators, 75-3366-68, 70-78 . . . 25.99 to 112.99
 Domestic Starters, 75-3323-49 . . . 25.99 to 30.99
 Import Alternators & Generators, 75-3379-93 . . . 29.99 to 49.99
 Import Starters, 75-3352-64 . . . 34.99 to 44.99

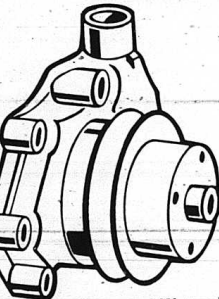
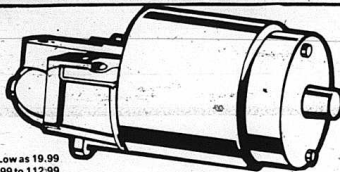

Remanufactured Master Cylinder*

• Remanufactured to meet O.E.M. standards

Sizes for most cars & light trucks. All applications. One low price! Sold with exchange. Each, 75-1700-53

19.99 With Exch.

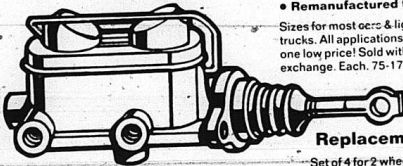

Replacement Brake Shoes*

Set of 4 for 2 wheels. Sizes for most U.S. cars. With exchange, 75-3500-28

Tough One Brake Shoes, Each, 75-5603-04, 06-07, 09-10, 20, 37-43, 49-72 . . . 9.99
 Tough One Light Truck Brake Shoes, Set of 4 for 2 wheels, 75-5601-01, 02, 03, 04, 05, 06, 07, 08, 09, 10, 11, 12, 13, 14, 15, 16, 17, 18, 19, 20, 21, 22, 23, 24, 25, 26, 27, 28, 29, 30, 31, 32, 33, 34, 35, 36, 37, 38, 39, 40, 41, 42, 43, 44, 45, 46, 47, 48, 49, 50, 51, 52, 53, 54, 55, 56, 57, 58, 59, 60, 61, 62, 63, 64, 65, 66, 67, 68, 69, 70, 71, 72, 73, 74, 75, 76, 77, 78, 79, 80, 81, 82, 83, 84, 85, 86, 87, 88, 89, 90, 91, 92, 93, 94, 95, 96, 97, 98, 99, 100 . . . 11.99

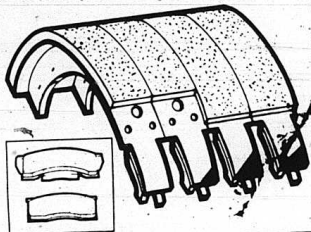

New Disc Brake Pads

Set of 4 for 2 wheels. For most U.S. cars and light trucks. Pr. 76-3500-07, 09-11

Tough One Disc Brake Pads, Pr. 76-6214-99 . . . 9.99

5.99 Sale Priced

Remanufactured Water Pump*

Sizes for most cars and light trucks (prices vary by application.) With exch. Each, 75-2009-66

Save \$2.00 on All Other Applications, 75-2003-07, 10-65, 69-79, 75-3000-05 . . . 13.99 to 29.99 Exch.

9.99 Low As With Exch.

*Western Auto Remanufactured Automotive Parts are covered by a Limited Warranty. If a part fails due to a defect in material or workmanship within one year of purchase, it will be replaced without charge. Labor not included. Complete details in store.



Limit 3

For car air conditioners. 14 oz. can. 78-4401-2

99¢



Limit 2

Fast-acting spray helps prevent rust. 9 oz. can. 78-1378-5

1.19



Limit 6

Your choice of type "F" or Dexron. Quart. 78-3094-95

88¢

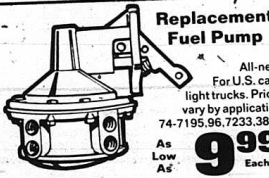

Replacement Fuel Pump

All-new. For U.S. cars, light trucks. Prices vary by application. 74-7195-96, 7233-38, 81

As Low As **9.99** Each

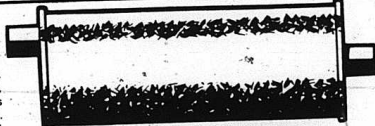

Tough One "Plus" Muffler

Designed to deliver years of dependable performance. All steel. For most U.S. cars and light trucks. Each, 77-5501-28

15.88

Auto Tune-Up Kit

Most U.S. cars & light trucks. Prices vary by application. Each, 64-6500-08, 32, 6614

Low As **2.29**

Tune-Up Kit for Imports, 64-6510-31, 33-35, 6617 . . . 3.49 to 6.99

Maintenance Free 55 Month Battery

Reliable maintenance free starting power for most U.S. and import cars. 12 volt, top or side terminals, all sizes are one low price. Sold with exchange. Each, 65-5530, 40, 50, 74

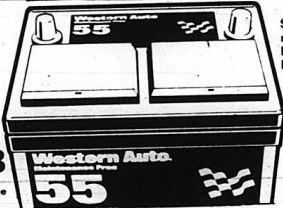

Fram Oil Filter

Sizes available for most U.S. cars & light trucks. Each, 74-5400-15

2.37



Western Auto 10W40 Motor Oil

Lubricates and protects internal engine parts. For best performance. Quart, 78-1900-6

Limit 12 Qts.

69¢

Special Purchase—Limited Quantities

39.88 With Exchange

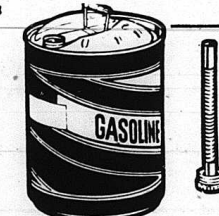

5 Gallon Gasoline Can

8 in. flexible spout with strainer. 28 gauge steel, enamel finish. 95-1414-2

5.99 Sale Priced



Windshield Washer Solvent

One gallon all season solvent. 78-9772-1

Limit 2

79¢

Hurry!

Sale Ends Saturday, June 9

If your Western Auto dealer is temporarily out of certain advertised items he can order from his distribution center. He will gladly issue you a raincheck upon request and will provide you with the item you want at the sale price when it becomes available. We reserve the right to limit quantities.

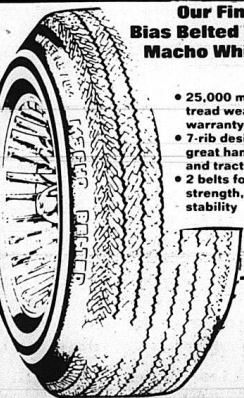

Our Finest Bias Belted Tire . . . Macho Whitewall

- 25,000 mile tread wearout warranty
- 7-rib design for great handling and traction
- 2 belts for strength, stability

Tire Size	Stock No.	Price Each
A78-13	16-7400-1	25.97
B78-13	16-7401-9	29.00
E78-14	16-7403-5	32.00
F78-14	16-7404-3	34.00
G78-14	16-7405-0	36.00
G78-15	16-7415-9	36.00
H78-15	16-7416-7	37.00
L78-15	16-7419-1	38.00

STP® Gas Treatment

Improves engine performance & saves gas. Limit 2. 8 oz. 78-1312-4

87¢



Bottle Jacks



Hydraulic lift

Handle doubles as a release valve wrench

2 Ton Jack, 15-6252-9 . . . 6.88
 4 Ton Jack, 15-6254-5 . . . 9.88
 6 Ton Jack, 15-6256-0 . . . 12.88
 8 Ton Jack, 15-6264-4 . . . 22.88
 12 Ton Jack, 15-6265-1 . . . 29.88
 20 Ton Jack, 15-6266-9 . . . 53.88

Sealed Beam Headlights

Replacement light for round 4-light system. 12" below beam height. Ea. 64-6120-23

2.49

2 lamp system, 64-6100-1 . . . 2.49
 4 lamp system, 64-6100-2 . . . 3.99
 2 lamp, 64-6129-3 . . . 5.99

3 Drawer Tool Chest with Roller Cabinet Now on Sale!

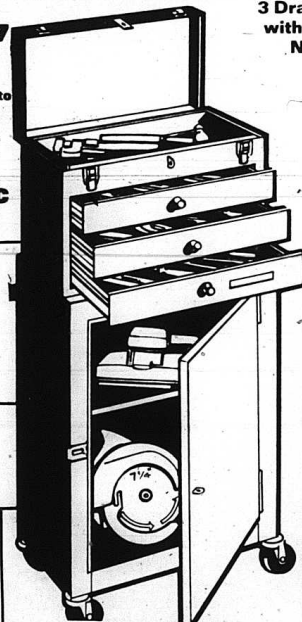

- Over 1 cu. ft. storage space in chest, plus 2.6 cu. ft. in cabinet
- Chest has 3 large safety drawers that lock automatically when lid closes
- Cabinet rolls smoothly on 4 swivel casters

A great tool organizer for the do-it-yourselfer! Soft foam padding in drawers protects tools. Adjustable storage shelf in cabinet, plus hooks & hanger holes on inside of door. All steel construction. 45-4801-2

29.97 Sale Priced

*Tools not included

2-Wheel Hand Truck

Heavy-duty welded steel construction with 250 lb. load capacity. Adjustable handle. 6 in. rubber wheels. 45-61146-0

8.88 Sale Priced

4 Wheel Hand Truck/Dolly, 45-6143-7 . . . 12.88

- Gives extra leverage where needed
- Ideal for garage, yard, workshop
- Rust-resistant

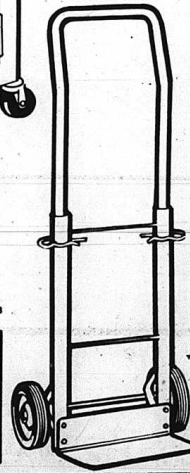

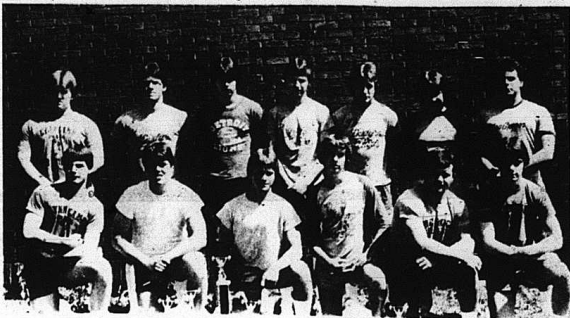

The Rockcastle County High School weight lifting team placed third at both Lynn Camp and Laurel Co. recently. In the two-year history of the team, they have never placed less than 3rd at any event. Members of the team are front row, from left: Rob-

ert Northern, Troy Williams, Charles Bullens, Lee Duncan, Scotty Robinson and Greg Long. Back row: Troy Bengt, Tim Roberts, Steve McClure, Devin Ford, Lonnie Thomas, Mark McClure and Coach Dusty Carlottis.

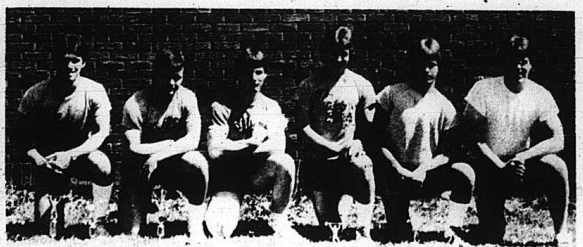

Individual weight-lifting trophies were earned by, from left: Tim Roberts, champion at Laurel Co. and Lynn Camp, 150 lb. class; Scotty Robinson, champion at Lynn Camp, 185 lb.; Robert Northrn, 3rd at Lynn Camp, 180 lb.; Lonnie Thomas, 4th at Laurel Co., 160 lb.; Charles Bullens, 3rd place at Laurel Co., 150 lb. and Troy Williams, placed 5th at Laurel Co., 185 lb. class.

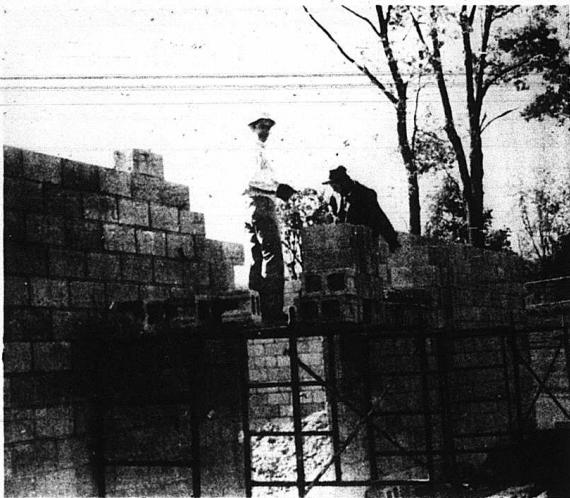

The high school football field will at last have dressing rooms for both the home and visiting football teams thanks primarily to the efforts of RCHS Industrial Arts teacher and asst. football coach Jerry Makin. Most of the work on the project has been contri-

buted by Mr. Makin, local mason Wendell Williams (at right in the above photo) and Joe Hansel, left. Beginning industrial arts students also contributed time and labor to the project. The materials were furnished by the Rockcastle Co. Board of Education.

COMPLETE TRAINING

Two Rockcastle men have completed basic training at Fort McClellan, Ala. Pvt. Tommy G. Taylor,

son of Irene Taylor of Rt. 1, Mt. Vernon and Austin Taylor of Route 1, Brodhead and Pvt. Kenny L. Thompson, son of Kenneth and Georgia Thompson of Rt. 1,

Mt. Vernon, both received instruction in drill and ceremonies, weapons, map reading, tactics, military courtesy, military justice, first aid and Army history and

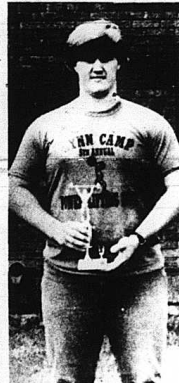

Elmer Robbins, a junior at RCHS, recently won the Unlimited Division, at a weight-lifting meets at Laurel Co. and Lynn Camp. Robbins also won the weight division at Laurel Co.

traditions. Taylor is a 1982 graduate of RCHS and Thompson graduate in 1983.



The first postage stamps issued in the U.S. were issued in 1847.

CENTRAL BAPTIST CHURCH
celebrates
20th Anniversary
with
REVIVAL

Evangelist
David Stone
Sun., June 3 - Fri., June 8
7:00

Come & Visit us!!
Pastor: Darrell Sparks - 256-2988

SUMMER SAVINGS

<p>Grecian Urn Planter 16 white plastic urn planter</p> <p>\$4.97</p>	<p>Deluxe Poly Silk Plants</p> <p>YOUR CHOICE 88c</p> <p><small>Poly silk rosebuds or carnation bush plants. Seven full stems.</small></p>	<p>Tomato Ring True ring tomato ring 32" tall. Steel construction</p> <p>2 for \$1.00</p>
<p>Waffle Weave Kitchen Towels</p> <p>88c pack of 2</p> <p><small>Plant 100% cotton kitchen towels, waffle weave design. 18" x 28" size. Two towels per pack. Green, brown, blue and orange.</small></p>	<p>Stainless Steel Paring Knife</p> <p>3 for \$1.00</p> <p><small>Make sharp paring knife with plastic handle. U.S. made.</small></p>	<p>Green Thumb 20 qt. Potting Soil</p> <p>99c pack</p> <p><small>Rich all purpose potting soil for your planting needs. Famous Green Thumb quality.</small></p>
<p>Aluminum Lawn Chairs (Plastic Arms)</p> <p>\$6.57</p> <p><small>Sturdy aluminum lawn chair with attractive decorative webbing and durable white plastic arms.</small></p>	<p>Aluminum Chaise Lounge</p> <p>\$14.99</p> <p><small>Aluminum chaise lounge. Matching feet to the chair. Plastic arms.</small></p>	<p>Tomato Plant Spikes</p> <p>99c pack</p> <p><small>One pack of jobs a tomato plant spikes is enough to hold up 1000's of plants in season.</small></p>

HIATT'S 5 & 10
Main St. Mt. Vernon

ESTATE Auction
Of The Late
Ms. Lucy Jewell Ping's Personal Property
Saturday, June 2, 1984, 10:30 A.M.
Bandy Section of Pulaski County

LOCATION: Approximately 12 miles southwest of Mt. Vernon and 18 miles northeast of Somerset. Near Bandy community. Watch for auction signs on Highway 70.

PERSONAL PROPERTY: Automatic washer, chest freezer, gas range, refrigerator, 2 chest of drawers, 2 portable A.M. radios, 2 iron beds, vanity dresser, wooden chest, guitar, banjo case, violin case, iron half bed, cabinet, wall mirror, clothes hamper, table and 6 chairs, 2 metal cabinets, end tables, coffee table, studio couch, 17" portable TV, treadle sewing machine, china cabinet, 2 arm chairs, wooden rocking chair, hassock, buffet, recliner, oil stove, metal bookshelf, dresser, trunk, dishes, pots, pans, silverware and many other miscellaneous items.

TOOLS: Riding lawn mower - 11 H.P. 38" cut, rotary tiller, garden tools, box of hand tools, weed eater, grinder, several horse drawn plows, 12 sheets of galvanized roofing.

TERMS: Cash or good check day of sale.

For Additional Information Contact:

Ford Realty & Auction Co.

Auctioneers
Col. Jerry Mann
Col. Willard Bullock

REALTOR

MT. VERNON, KY. PHONE 256-4443



75 years!
AS A LEADER OF
KENTUCKY'S YOUTH

1909-1984

By Martha W. Brown
County Extension Agent
for 4-H

Local 4-H'ers recently celebrated 4-H's 75th birthday by participating in a Birthday Card Contest. Fourteen clubs entered cards in the contest. Most clubs worked on the cards as a group, choosing the best card from the members to represent their club.

The cards were judged by Area 4-H agents and two cards were awarded first place. One card was designed by members of Mrs. Henderson's 6th grade club at Mt. Vernon and the other by Kevin Smith from Mrs. Osborne's 8th grade at Roundstone. Kevin will combine these two cards into one design which will be presented at the Kentucky State Fair in August during Kentucky's 4-H Birthday Party.

4-H members also have been contributing money to Kentucky 4-H which will be presented along with the card. All of our Birthday Cards will be displayed in the exhibit hall at the Broodhead Fair.

The following verses were some of the judge's favorites:

75th Birthday 4-H
I know you're 75 4-H,
And I wish you lots of joy.
We give this card to you
From each girl and little boy.

For on this wonderful day,
I wish that you could stop,
And look around at where
You stand.
By George! You're at the top!

—Brandi DeBorde
Mrs. Henderson's 6th grade
Mt. Vernon

THE FOUR H'S
My HEAD is for thinking
and doing my work,
My HEART is for keeping
my love and well,
My HANDS are for helping
and picking up trash,
My HEALTH is for me and
my life, and that's swell.

—Mrs. Parrett's 4th grade
Livingston Elementary

Clovers are green
Violets are blue
4-H is fabulous
And we love you!

—Mrs. Powell's 8th grade
Mt. Vernon Elementary

Vacation Bible School
Northside Baptist
Church on High Street in
Mt. Vernon will be conducting
Vacation Bible School
June 4-8, 6:30 to 8:30 each
evening.

There will be a
class for all age groups,
preschool thru high school.
(Adult VBS will be at a
later date).

There will be Bible
study, games, crafts, refresh-
ments and much, much
more.

Everyone is welcome
and encouraged to attend.
For transportation, call:
Phil Singleton, 256-4875 or
John Justice at 256-4037.

LIBRARY NEWS

On May 10, 1984, the
Rockcastle County Library
presented an outing for the
first grade of Broodhead Ele-
mentary School.

We, the staff at the li-
brary, would like to thank
the teachers: Mr. Hamm,
Mr. Martin and Ms. Hayes,
for their leadership in this
event.

The behavior of the stu-
dents was excellent and we
would like to encourage
these students to stop by
the library this summer and
not just come in for the out-
ting.

Thank you,
Alleynne Davis, Librarian

The crocodile cannot flap
its tongue - it is rooted to
the base of the mouth.

**Trooper Acciardo assigned
as Public Affairs officer**

Trooper Gilbert Acciardo, Jr. (pronounced a - chard' o) has been recently assigned as the Public Affairs Officer for the Kentucky State Police Post at

London. He is a ten-year veteran of the Kentucky State Police.

In this assignment, one of Trooper Acciardo's primary roles will be to serve as a liaison between the State Police and news media representatives in the London post area. This includes the gathering and dissemination of news information to the news media.

Another responsibility of Trooper Acciardo involves providing public information to the public through various means. This primarily involves appearing before business and civic groups to present programs on law enforcement subjects. He also will be available for church, school or other youth groups for programs requested.

Programs given by Trooper Acciardo may relate to information concerning drug problems, driving safety, crime prevention, Trooper Island, drunk driving or other topics of public interest. His program presentations can often be enhanced by movies, slide presentations and printed materials.

Trooper Acciardo is a skilled communicator and has been trained as an instructor. Anyone desiring a future program within the counties of Clay, Laurel, McCreary, Pulaski, Rockcastle, Wayne or Whitley Counties may write to Trooper Gilbert Acciardo, Jr., Kentucky State Police, London, Ky. 40314, or may phone Trooper Acciardo at the Post Commander at London - phone 606/878-6622.

Quail

By Vivian Owens
Birthday Celebrated
Sunday, May 27 was a big day for Mr. and Mrs. Ambros Albright and Tootie.

A picnic celebrating Ambros' (Papay) birthday was enjoyed by the following: Mr. and Mrs. Steve Albright, Mr. and Mrs. Steve Albright, Rebecca, Mike, Steve and Jessica, Mr. and Mrs. Gary Gentry and Zack, Mr. and Mrs. Larry Taylor, Mr. and Mrs. Chester Jones of Nashville, Tenn., Chet Jones, Candice Jones and Janice Jones of Nashville, Tenn., Mr. and Mrs. Billy Gentry, Mr. and Mrs. Don Stevens, Nancy Jayne Stevens and friend, Brian Beavenssion, of Louisville.

A birthday cake was appreciated from Janet Albright Daniels of Chicago and a hayride was enjoyed in the afternoon. "Thank You," Gary.

Mrs. Everett Cash visited Mrs. Pattie Baker Tuesday evening.

Mrs. Gilbert-Burton visited Mrs. Burton Owens Tuesday evening.

Mr. and Mrs. Ernie Barnes and family visited Mr. and Mrs. Delmas Bullock and family recently.

Mr. and Mrs. Clifford Braas of Somerset visited his son, Miss Pattie Baker, Saturday afternoon.

Mr. and Mrs. Bill Baker of Texas were Sunday dinner guests of his mother, Mrs. Pattie Baker.

Mr. and Mrs. Dwight Pope and family of Versailles, Mr. and Mrs. Bobby Wright, Mr. and Mrs. Paul Cash, Mr. and Mrs. Gordon,

Pope and family and Bro. and Mrs. Shelby Reynolds and Brian visited their mother over the week end.

Sunday visitors of Mrs. Willie Todd were Mr. and Mrs. Artie Todd of Ohio, Mr. and Mrs. Marvin Marler of Somerset and Mrs. Fanny Barkis and grandson.

Mrs. Francis Barr and Mrs. Emma McClure visited their aunt, Mrs. Pattie Baker, Sunday afternoon.

Mrs. Opal Norton, Garland and Verlin of Indiana visited Mr. and Mrs. Charlie B. Owens recently.

Mr. and Mrs. Bobby Brock and family of Erlanger and Nichole Bowling visited her parents, Mr. and Mrs. Robert Hayes and Nichole's grandparents.

Sunday afternoon visitors of Mrs. Sella Scoggins were Mrs. Francis Barr, Mrs. Emma McClure and Mrs. Nancy Burdine.

Mr. and Mrs. Shelby Brown visited Mr. and Mrs. Junior Mullins Friday evening.

Mr. and Mrs. Trent Mullins - of Nashville, Tenn. spent Friday night and Saturday with his parents, Mr. and Mrs. Junior Mullins.

Mr. and Mrs. Joe Righter and daughter of Ohio visited their friends, Mr. and Mrs. Mike Lowery and family and Mrs. Irene Taylor and Danny over the week end.

Mr. and Mrs. Floyd Rowe and family of Indiana visited his brother, Jack Rowe, Mrs. Rowe and family and his parents, Mr. and Mrs. Millard Rowe recently.

Mr. and Mrs. Millard Rowe visited their son, Jack

(Cont. to A8)

<p>12 PACK \$2.99 Limit 2 Coke and Diet Coke</p>	<p>LONDON, KY. 864-6314 9-9 Mon.-Sat. Sunday 12-6</p>	<p>MT. VERNON, KY. 256-4525 9-5 Mon.-Thurs. 9-9 Fri.-Sat. 12-6 Sun.</p>
<p>Clearance 50% OFF Fruit Trees - Shade Trees - Flowering Bushes, Etc.</p>	<p>Mesh Sport Shirt \$4.97 Reg. \$6.97 Mens S, M, L, XL</p>	<p>Thongs 74¢ All Sizes</p>
<p>STYRO-LITE Fishing Light 12 Volt Sealed Beam</p> <p>\$6.99 Ea. LIMIT 2 COMPARE 10.99</p>	<p>SLEEP BAG Full size bag Full length zipper, 4 lb. Holo Blend</p> <p>\$12.99 Ea. LIMIT 2 COMPARE 24.97</p>	<p>JUNIOR SHORTS \$4.27 Reg. \$6.97 Pretty Patterns, Tanya Embroidery Trim on Legs and Back Pocket Poly Cotton Twill S, M, L</p>
<p>FUEL Coleman \$2.99 PER GAL. LIMIT 2 GAL. Compare \$3.99</p>	<p>AMERICA CUP \$16.97 Ea. PRO CLASSIC ZIP TYPE JACKET Reg. 29.97</p>	<p>ABLE 2 MOON GLO \$6.99 COMPARE \$11.99 LIMIT 2 12 Volt ADPT. PLUG IN</p>
<p>CHAIR CADDY \$1.50 Ash Tray Included Holds Ashtray & Cup or Glass Fits Camp Chair, Wheel Chair, Parlor Chair, Chaise Lounge & More</p>	<p>ALL "ALABAMA" LP-CASS 8-TRACK ALABAMA ROLL ON (No. 8 Tk. on "Roll On") EA. (\$8.98 List)</p>	<p>Tube Tops \$1.00 Assorted Solid and Stripes</p>
<p>SPRAY PAINT In Auto Dept. \$1.19 Can Enamel or Lacquer Use on Wood or Metal</p>	<p>GARBAGE BAGS HANDBAG 15" 64¢ Sizes 13 Gal. 26 Gal. 33 Gal. 6 Bu.</p>	<p>DIAL PHONES YOUR CHOICE \$21.77 LIMIT 2 ALL COLORS WALL OR DESK</p>
<p>HEADLIGHT SHIELDS \$1.97 Set Sets to fit all Headlights Triple Chrome Plated EASY TO INSTALL</p>	<p>LAWN & GARDEN BATTERIES Compare \$39.97 \$22.97 Each W/Exchange 12 Month Warranty 205 CCA</p>	<p>OUTBOARD MOTOR OIL Johnson Mercury Evinrude \$1.17 Can 16 Oz. Limit 6 Cans</p>
<p>AUTO AIR COND. REFRIGERANT and/or FREON 12 \$1.17 Each Limit 4 Service Your Air Cond. NOW!</p>		

Real Estate Delinquent Tax List

The following Tax Bills will be offered for sale at the front door of the Rockcastle County Courthouse at 10:00 a.m. on Friday, June 8, 1984. This tax bill total has been subject to a 10% penalty, the cost of advertising Sheriff's fee and a Distraint Fee. The purchaser of a delinquent tax bill will

be issued a Certificate of Delinquency which becomes lien upon the real estate described on the face of the tax bill. The Certificate of Delinquency is subject to 12% interest per annum from date of issuance. Tax delinquencies compiled with Kentucky Revised Statutes 134.400 and 424.300.

Bill No.	Name	Amount	1235	1236	1237	1238	1239	1240	1241	1242	1243	1244	1245	1246	1247	1248	1249	1250	1251	1252	1253	1254	1255	1256	1257	1258	1259	1260	1261	1262	1263	1264	1265	1266	1267	1268	1269	1270	1271	1272	1273	1274	1275	1276	1277	1278	1279	1280	1281	1282	1283	1284	1285	1286	1287	1288	1289	1290	1291	1292	1293	1294	1295	1296	1297	1298	1299	1300																																																																																																																																																																																																																																																																																																																																																																																																																																																																																																																																																																																																																																					
9	A&G Leasing	50.68	1240	Clark, J.W. Heirs	90.32	1241	Clark, Kenneth & Darlene	90.32	1242	Clark, Lonnie	62.75	1243	Clark, Morris L. & Jean	82.02	1244	Clark, Robert L. & Wilma J.	36.23	1245	Clark, Homer	29.35	1246	Claward, Linda	62.75	1247	Howard, Tommy	16.95	1248	Hudson, Madeline	19.39	1249	Hunt, John	21.77	1250	Hunter, Maggie-Heirs-	Mr. J.C. Ramey	18.37	1251	Huff, Charles & Imogene	12.14	1252	Ingram, James J.	6.20	1253	Irvin, Milton & Arlene	171.13	1254	Irvin, William James & Mary	21.77	1255	Isaacs, Darrell & Patricia	46.19	1256	Isaacs, Henry M.	7.04	1257	Isaacs, Ralph & Jean	43.48	1258	Isaacs, Ralph & Naomi S.	43.48	1259	Jacob, Bob	73.32	1260	Jasper, Betty	20.92	1261	Johnson, Bennie	114.96	1262	Johnson, Carter L. & Jeress	86.84	1263	Johnson, Charles Ivan & Sandra	24.20	1264	Johnson, Daniel & Barbara	183.69	1265	Johnson, Fred	9.85	1266	Johnson, George	50.68	1267	Johnson, Horace, Jr. & Victoria	172.08	1268	Johnson, Linda S.	19.39	1269	Johnson, Linda S.	19.39	1270	Jones, Homer	101.29	1271	Jones, Jim & Julia	113.31	1272	Jones, Mark & Rhonda	33.84	1273	Kelly, A.D. & Doris	40.56	1274	Kelley, C. Dwin & Tammy	39.74	1275	Kendrick, Wayne	26.59	1276	Kentucky Diamond	299.50	1277	Freessing	299.50	1278	Kidwell, Curt	3.05	1279	Kidwell, James W. & Charlene	7.04	1280	King, Robert	21.77	1281	Kirby, Floyd	24.20	1282	Kirby, Gary & Hazel	10.38	1283	Kirby, Gary L. & Edna L.	40.68	1284	Kirby, Imogene	16.95	1285	Kirby, James R. & Mariene	159.11	1286	Kirby, Larry & Iva Jean	12.14	1287	Kirby, Larry & Virginia	31.41	1288	Kirby, Louis F. & Eloise L.	30.42	1289	Kirby, Paul & Clarice	21.77	1290	Kirby, Ricky Ray	159.11	1291	Kirby, Robert T. & Raymond	82.02	1292	Kirby, Walker L.	14.57	1293	Knuckles, Donald F.	50.54	1294	King, Estel W. & Johnetta	176.29	1295	Lakes, Johnny & Carol	21.77	1296	Lamb, Edward or Pauline	14.57	1297	Larkins, Ronald L.	12.14	1298	Laswell, Donald & Wanda	19.39	1299	Lawrence, Wendell E.	490.31	1300	Loac, Jack & Connell	180.11	1301	Lear, Charles G. & Wanda F.	158.11	1302	Lear, Mary	147.04	1303	Lee, Sally	12.14	1304	Lee Steel Corp.	316.85	1305	Lee, Virginia	31.41	1306	Leger, Benny	29.02	1307	Leger, Isaac Heirs-	12.14	1308	Lovel, J.T.	61.14	1309	Lover, Anna Mae Burton	31.41	1310	Lovett, Anna Mae & James Rose	26.59	1311	Lucksinger, Edward & Betty	16.95	1312	Lynch, Charles	22.76	1313	Lynch, Oscar	51.44	1314	Malicote, Leroy	98.86	1315	Malicote, Leroy & Mariene	233.76	1316	Malicote, James	60.25	1317	Manning, Sharon Sue	168.74	1318	Maric Farms	41.04	1319	Maric Farms	446.64	1320	Marcum, Otha	21.77	1321	Marler, Dennis & Bernice	19.39	1322	Martin, Ritchie & Sara	14.57	1323	Mason, David	48.29	1324	Mason, Ernest Mark	15.03	1325	Mason, Isabelle	66.82	1326	Mason, James C. & Janet	16.95	1327	Mason, James E. & Grace	16.01	1328	Mason, Jesse	90.21	1329	Massell, Leroy	14.57	1330	Mayhew, Bruce-Estate	120.56	1331	Mays, Gary	19.39	1332	Mays, Carl Douglas	38.66	1333	McClure, Carl D.	477.10	1334	McClure, Francis	19.39	1335	McClure, Jackie	108.50	1336	McClure, Logan D.	7.45	1337	McClure, Raymond	338.5	1338	McCullum, Sally M.	175.95	1339	McCowan, George-Estate	174.43	1340	McDaniel, Thomas & Fayette	26.59	1341	McFerron, Billy Wayne	73.19	1342	McFerron, Floyd & Loretta	9.75	1343	McFerron, Harvey & Corda	74.77	1344	McFerron, Lester & Edylene	26.59	1345	McFerron, Paul M. & Penny	72.38	1346	McFerron, Ruth Ann	14.57	1347	McGure, Arnold	31.41	1348	McGuire, Lowell & Carol	186.31	1349	McGuire, Lowell D. & Carol	53.11	1350	McHargue, Claude H.	62.75	1351	McHargue, J.L.	50.68	1352	McKinney, Zelda	16.95	1353	McNew, James Earl	139.84	1354	Melton, H.E.	26.59	1355	Melton, H.E. & Phyllis & Nannie	79.58	1356	Middleton, Larry & Phyllis	21.77	1357	Middleton, William R. & Sandra	26.59	1358	Michael Wells Freilich	4,129.50	1359	Mink, Burnis H.	5.53	1360	Mink, Eddie Wayne	175.95	1361	Mink, Robert & Emma	41.70	1362	Mink, Harvey	5.80	1363	Mink, James Lewis & Lucille	60.32	1364	Mink, Lewis Wm.	60.98	1365	Mink, M.A.	41.70	1366	Morgan, Alonzo & Carolyn	185.58	1367	Morris, Lorene	16.01	1368	Mullins, Alva	26.59	1369	Mullins, Bennett	132.58	1370	Mullins, Bobby	38.38	1371	Mullins, George-Heirs-	16.95	1372	Fred Mullins	48.29	1373	Mullins, Oakley	16.95	1374	Mullins, Ralph & Lois	89.22	1375	Murphy, Jesse H.	24.20	1376	Murphy, Milton & Martha	14.57	1377	Neal, James & Flora	38.38	1378	Neal, James E.	16.95	1379	Norton, Donald Dale	35.85	1380	Newcomb, Geneva	74.77	1381	Newcomb, Robert & Jean	24.20	1382	Niceley, W. W.	101.29	1383	Niceley, Ronald	21.77	1384	Nickle, Barbara	12.14	1385	Niclv, Sally	55.50	1386	Noel, Owen & Helrn	33.84	1387	Northern, Marion-	42.84	1388	Northern, Richard & Rebecca	82.02	1389	Norton, Sherman	26.59	1390	Norton, Russell & Mary	12.14	1391	Oliver, Douglas Y. & Charles W. Saylor	155.28	1392	Owens, Clarence	16.95	1393	Owens, Doug & Rose	122.95	1394	Owens, Johnny Dale	10.38	1395	Padgett, Alva & Mary	70.38	1396	Parker, Gary & Iris	29.31	1397	Parsons, William & Annie	168.74	1398	Perry Jefferson Mining Co.	948.09	1399	Philbeck, Lonnie & Diana	122.95	1400	Phillips, Charles-Heirs-Timothy Lee Anderson	26.59	1401	Phillips, Jackie E. & Gladys	29.02	1402	Pigg, David Monroe	39.32	1403	Pigg, Edith Belle	42.70	1404	Pigg, Roger Gal	74.77	1405	Pittman, Charles Edward	14.57	1406	Potter, Fred L. -Estate	89.22	1407	Porter, Robert	149.02	1408	Powell, Ralph	9.75	1409	Poynter, Laneey Sr.	9.75	1410	Preston, Gary	6.95	1411	Prewitt, Jerry	16.95	1412	Price, Rachel	9.75	1413	Proctor, Gary B. & Norma	62.75	1414	Proctor, Harold Wayne	21.77	1415	Putnam, Richard D. & Ruth A.	16.95	1416	Rader, Bronnie	19.39	1417	Rader, Ronald & Shirley	61.63	1418	Raines, Hughie	9.75	1419	Rameser, Delora	39.65	1420	Rameser, Carl E.	140.70	1421	Rameser, Carl E.	68.68	1422	Rameser, Carl E.	98.86	1423	Rameser, Jerry	10.07	1424	Ramey, William & Josie Edna	41.87	1425	Reed, Robert Lee	19.39	1426	Reed, Sharon	21.77	1427	Reid, Sharon	21.77	1428	Renner, Doris, Elmer, Clarence	14.57	1429	Renner, James Edward	62.75	1430	Renolds, Bobby	21.77	1431	Reynolds, Charlene	62.75	1432	Richmond, David A.	16.95	1433	Richmond, David & Brenda	53.57	1434	Richmond, William E. -Est.-	50.68	1435	Virgie Gabbard	50.68	1436	Rising, John Wm. & Polly	147.40	1437	Rivage-seal, Michael & Marguerite	91.66	1438	Roberts, Willa Jo	21.77	1439	Robinson, Ellen-Frank	21.77	1440	Robinson-	22.27	1441	Robinson, Joe	21.77	1442	Robinson, Paul G. & Ann	118.13	1443	Rogers, James & Myrtle	50.68	1444	Ross, Johnny	21.77	1445	Ross, Sarah	11.85	1446	Ross, Cora M.	16.95	1447	Rush, John Wayne	76.18	1448	Russell, John	22.41	1449	Stacy, David	38.89	1450	Saylor, Charles W. & Douglas Y. Oliver	121.04	1451	Saylor, Jimmy Dale	26.59	1452	Saylor, Ray	14.57	1453	Saylor, Lucie	12.14	1454	Saylor, Susie & Helen	84.20	1455	Seal, Wilma	175.95	1456	Schridor, Doris	18.37	1457	Scott, Roy	17.63	1458	Seals, Dorothy	7.32	1459	Seals, Mary Evelyn	122.95	1460	Selvey, Abe	38.48	1461	Shaffer, Wesley	9.75	1462	Shannon, Wm.	62.75	1463	Shaffer, Billy Joe	72.38	1464	Shearer, Doan	7.05	1465	Shehan, James W. & Joyce M.	57.93

(Cont. to A7)