

CLASSIFIED ADS sure to get results

Professional Services

CARPET KLEEN! The best in steam carpet cleaning. Free estimates. Call Lloyd Graham, 256-5536. ntf

Grave Markers and Monuments: In stock at all times. McNew Monument Sales, U.S. 25, 4 miles north of Mt. Vernon, Ph. 256-2232. ntf

Building, Remodeling and Repair Work done at reasonable rates with quality results. For free information, call 256-2891 after 5 p.m. or see Deniz R. Allen. 49xntf

HYISINGER CARPETS: Carpet direct from the mills. Shag, commercial - residential, Armstrong vinyl. For all your carpet needs, visit Hyisinger Carpets, Mt. Vernon, Ky. Ph. 256-5413. ntf

Hamm's Well Drilling: Call 256-2024. ntf

LOOK! Dry cleaning at its best since 1937. Draperies Special. 55¢ pleat, decorative fold. For an "A" in appearance, let us professionally clean all your school clothes - 10 percent off on \$10 and over order. Try us. Berea 1-Hour Cleaners, Short St., 986-4281, across from Brunson Studio. 2x7

Allen's Welding Repair and Excavating: We do most all kinds of welding and general repair. Also, backhoe work and gravel hauling. Contact Clinton Allen, 758-4192. 3xntf

WANTED

WANTED: 2 or 3 sheets, suitable for meat hogs. 758-4179. 4x2p

For Health Insurance



WHAT'S BEST FOR YOU

With so many types of Health Insurance plans to choose from, how can you tell which is best for you? It's simple: count on a dependable friend to guide you. That's what we try to be to each of our policyholders, in recommending coverages suited to individual needs. These include plans to help protect your income in case of disability, and to supplement your present hospitalization insurance. Call us. We'll treat you like a friend that we want to keep. And you'll find we're friends you can depend on.

Donnie Singleton
Mt. Vernon
256-2611

presenting
State Auto Insurance
A friend you can depend on

WANT TO BUY boy's winter clothes, sizes 4, 5 and 6 and toddler. Call Kimberly Bullock at 256-4105, between 11 a.m. and 2 p.m. 4x1

BIDS WANTED: The Rockcastle County Board of Education will receive sealed bid proposals for school bus insurance, coal haul and lockers for football dressing room until 7 p.m., Sept. 4, 1984. Bid forms and specifications are available at the office of the Superintendent. The board reserves the right to reject any or all bids. 3x2

BIDS WANTED: The Rockcastle County Board of Education will receive sealed bid proposals to sell the Noe House located near Rockcastle County High School until September 4, 1984, 7:00 p.m. The purchaser will remove the house from the premises within 3 months. The board will remove the oil furnace from the house. Bid forms are available at the Board Office. The board reserves the right to reject any or all bids. 3x2

NOTICES

POSTED: No trespassing on Gladys and Kay Perry's property on Mullins Road. The old Ollie Reams' property. Violators will be prosecuted. 1x5x1p

POSTED: No hunting or trespassing on land belonging to J.D. Cottongim at Pine Hill. 5xntf

NOTICE: In order for your little girl to receive a Cabbage Craft Doll in time for Christmas, order now. 256-2440 after 4:30. 2x3

POSTED: No trespassing and no dumping in old quarry at Burr and at Lovell Cemetery. Grace Lovell s 2x3p

POSTED: No trespassing and No Dumping on the property of Clea Southard on Chestnut Ridge. 2x4

POSTED: No trespassing on property located on Wolfe Creek, about 1 mile above Wolfe Creek Bridge and owned by heirs of Lorenzo Craig and Laura Edith Whitth Hickey. yjrd

NOTICE: For electric wiring and plumbing, call a licensed plumber at 256-5250. 4xntf

POSTED: No dumping or trespassing on Mary A. Harter's place, formerly Sam Stevens place, on the Spiro Road. Also the John Albright place. 3x4p

NOTICE: Junior Overbay is still in the business for all types of jobs - carpenter, plumbing, electricity, fuses - any type of jobs to be done. Call 256-4148 or write Junior Overbay, P.O. Box 604, Mt. Vernon. 3x2p

ATTENTION LADIES: Would you like to have \$40 in free merchandise? If so, call for more information: Janette, 758-8578; Margaret, 758-8007 - 3:30 to 9 and JoAnn, 256-4128 after 4 p.m. 3x2

EMPLOYMENT: Ladies, need extra cash? Show toys and gifts. Free \$300 kit, no investment, collecting or delivering. Call Janette at 606-758-8578. 3x2

NOTICE: I will tear down old buildings for salvage - houses, barns, outbuildings, brick, block or wood. Call 758-4142. 3x3p

Church Rummage Sale: Given by the Rose Hill Community Church, home of Randall Vanhose on Clyde Barnett Rd. Clothing, appliances, new quilt tops, misc. items. Everyday till everything is gone. 3x2p

NOTICE: On Friday, Sept. 14, 1984 at 3 p.m., I will sell the following described motor vehicle

For health insurance to help pay soaring hospital and surgical bills, check with State Farm.

Bill Bailey, Agent
Ph. 256-2119

Personal Health Insurance
(the State Farm way)

STATE FARM
Like a good neighbor, State Farm is there.

State Farm Mutual Automobile Insurance Company, Home Office: Bloomington, Illinois

for storage and repair bill at Castle Village Apts., Brodhead: 1976 Ford Granadas, serial no. F6V82F172789F. 4x3p

PIANO LESSONS: Call Jamie Cox at 256-2595 for piano lessons to begin after Labor Day. 4x1p

REUNION: 14th Bullens Reunion at Berea City Park for all Bullens. Bring a basket lunch and come early and stay. Sunday, Sept 9 4x2

NOTICE: Notice is hereby given that Larry Kirby has been appointed Administrator of the estate of Virginia R. Doan. Any persons having claims against said estate shall present them, verified according to law, to the said Larry Kirby, Rt. 3, Crab Orchard, Ky. or to William D. Gregory, Mt. Vernon, Ky. 40456 on or before Nov. 12, 1984. 2x3

NOTICE: Notice is hereby given that Earl Frost has been appointed Executor of the estate of Lonza Lee. Any persons having claims against said estate shall present them, verified according to law, to the said Earl Frost, 6015 Holbrook Dr., Dayton, Ohio 45424 or to Lambert & Lambert, P.O. Box 736, Mt. Vernon, Ky. 40456 on or before November 30, 1984. 3x3

NOTICE: Notice is hereby given that Julius K. Blair, Route 3, Mount Vernon, Kentucky, has been appointed executor of the estate of Dorothy M. Blair, deceased. Any persons having claims against said estate shall present them verified according to law to the said Julius K. Blair, or to Clontz & Cox, P.O. Box

NOTICE: Brock Studio is available for weddings, anniversaries, reunions and in-door and out-door portraits.
BROCK STUDIO
758-8621 Brodhead

Used Car Specials
1977 F700 Ford
1974 IH Pick-up
1971 Chevy PU
1969 Ford PU

Clark 610
Bobcat Loader
PHILBECK AUTO SALES
U.S. 26 So. 1 mile
Mt. Vernon, Ky.

HENSLEY'S USED CARS
Rt. 2, Orlando
Ph. 256-4777

DECORATOR CAKES
Will Bake Any Kind of Cake For You
Margaret Owens
256-5533

Blown-In Insulation
For All Your Insulation Needs
Call **JIM'S INSULATION**
Mt. Vernon, Ky.
256-4001
James E. Nicely, owner

Jim's Body Shop
next to Superior
256-5510
James M. Miller
Free insurance estimates

749, Mount Vernon, Kentucky, no later than November 26, 1984. 2x3

NOTICE: Notice is hereby given that Joyce Ann McNew, has been appointed executrix of the estate of Elia Mae Proctor. Any persons having claims against said estate shall present them, verified according to law, to the said Joyce McNew, Lexington, Ky. or to William D. Gregory, P.O. Drawer 220, Mt. Vernon, Ky. 40456 on or before Nov. 26, 1984. 2x3

NOTICE: Notice is hereby given that an order has been entered dispensing with administration of the estate of Mildred Ann Osborne, deceased. All persons having claims against said estate shall present them, verified according to law, to James C. Osborne, P.O. Box 11, Mount Vernon, Kentucky or to Clontz & Cox, Mount Vernon, Kentucky, attorneys for said estate, no later than December 11, 1984. 4x3

NOTICE: Notice is hereby given that Pearl Stevens has been appointed Executrix of the estate of Johnie R. Stevens. Any persons having claims against said estate shall present them, verified according to law, to the said Pearl Stevens, Rt. 4, Mt. Vernon, Ky., or to Lambert and Lambert, P.O. Box 736, Mt. Vernon, Ky. on or before December 3, 1984. 4x3

NOTICE: Notice is given that Jack Smith

has filed a final settlement of his accounts as Executor of the Estate of Enoch Smith, deceased. A hearing on said settlement will be held on September 10, 1984. Any exceptions to said settlement must be filed before said date. 4x1

NOTICE: Notice is hereby given that Alma Clark has been appointed Executrix of the estate of Dewey Clark. Any persons having claims against said estate shall present them, verified according to law, to the said Alma Clark, Climax, Ky. 40413 or to Lambert and Lambert, P.O. Box 736, Mt. Vernon, Ky. 40456 on or before December 10, 1984. 4x3

Septic TANKS
Parking Blocks-6'
JACK'S Concrete Tanks
Ph. 256-4363
256-2580 after 5 p.m.
SEPTIC TANKS
Sales and Service
750 Gal. - 1,000 Gal.
Distribution Boxes
1,000 Gal. Water Distribution Tanks

"For Land's Sake Lime"
Ramsey's Custom Spreading
(Formerly Junior Ramsey)
Dwayne Ramsey, owner
Phone 256-2859

Got Termites? Got Roaches?
Madison Termite & Pest Control
For Free Inspection & V.M. & P.H.A. Inspections, call **Paul Burton**
256-2318, Mt. Vernon, Day or Night
HOME OWNED AND OPERATED

NOTICE
V.A. and Conventional home loans to buy, build or refinance. Also, 1 yr. and 5 yr. A.R.M.'s available. Ph. Carolyn Huffines.
Clarence Phillips Mortgage Co.
Ph. 256-4452 or 1-800-251-6417

BULLDOZING WORK
Ponds, Yard Work, Grubbing, etc.
James Carpenter Ph. 256-5370

Beat The Heat
GIBSON
Air Conditioners
8 models in stock

FANS TABLE FLOOR WINDOW
20 models in stock
Jack's (S & T) Trustworthy Hardware & Appliance
William Street 256-4363

FACTORY AUTHORIZED SERVICE CENTER
Riding Mowers Walking Mowers
TILLERS: Belt Driven, Chain Drive & Rear Tire
(Most parts in stock now)
MOST ALL MAJOR BRANDS - Murray - Master - AMF - MTD - Huffy - Dynamart - Most Sears - Wards - Western Auto
PRIVATE LABELS: Briggs & Stratton - Tecumseh - Peerless - Foot
STIHL CHAIN SAW "Sales & Service"
JACK'S (S & T) TRUSTWORTHY HDWE. & APL.
William Street Mt. Vernon, Ky. Phone 256-4363
OPEN ALL DAY SATURDAY
"We Service Well The Items We Sell"

Boosters

Tom Denny
Rt. 5, Mt. Vernon

Brook's Studio
Broadhead

Danny Ford
Mt. Vernon

D.G. Albright
Rt. 4, Mt. Vernon, Ky.

Hart's 5 & 10
Mt. Vernon

Willard Bullock
Rt. 4, Mt. Vernon

Mr. and Mrs. Harold Ballinger
McKee, Ky.

Smith's Shoe Store
Mt. Vernon

Hubert Thacker
Rt. 3, Mt. Vernon

Denver Miller
Circuit Court Clerk

Built-Wel Dev. Corp.
Rt. 1, Brodhead

Brodhead Hardware
Brodhead

Richard Shivel
Brodhead, Ky.

Mr. and Mrs. G.E. Birkhead
Waldorf, Md.

Mr. and Mrs. James Arneson
Upper Marlboro, Md.

Mr. and Mrs. W.V. Arneson
Brookfield, Ill.

Mr. and Mrs. Charles Arneson
New Port Richey, Fla.

Mrs. Dot Gates
Long Beach, Miss.

Mrs. Betty Osley
Speedwell, Tenn.

The Gulf Coast Weekly
Long Beach, Miss.

Myrtle-David Brooks
Orange City, Fla.

WLOX T.V. (ABC)
Biloxi, Miss.

WGCM Radio
Gulfport, Miss.

Mr. and Mrs. Gale Ferguson
Berea, Ky.

Sandra Tielking
Ft. Worth, Texas

Shirley Cable
Brodhead, Ky.

WWL T.V. (CBS)
New Orleans, La.

Dallas Kirby
Rt. 1, Mt. Vernon

George W. Griffith
Mt. Vernon, Ky.

Sears Catalogue Store
Mt. Vernon, Ky.

Mr. and Mrs. Everett Harper
Elizabeth and Gregory
Brodhead, Ky.

Dr. Bill Adams, Vet.
Rt. 1, Mt. Vernon

Sheriff William Taylor
Mt. Vernon, Ky.

County Judge Executive
Bob Jasper

County Clerk Irene Bales
Mt. Vernon, Ky.

Rowe's Barber Shop
Mt. Vernon, Ky.

Compliments of
**C.C. COX
HARDWARE**
John C. Cox, Owner
Main St.
Mt. Vernon
256-2815

Compliments of
**BELL'S
GROCERY**
Hwy. 70

**BULLOCK'S
Gulf Service Center**
Wrecker Service
Where Service is a Business -
Not A Sideshow
Ph. 256-4288
U.S. 25 & 150
Mt. Vernon, Ky. 40456

**JACK'S S & T HARDWARE
& APPLIANCE, INC.**
P.O. Box 164 - Williams Street
Mt. Vernon, Ky. 40456
Phone 256-4383

Take a "Break" at

U.S. 25 South Mt. Vernon

"Selling the Country"
Ford Realty & Auction Co., Inc.
P.O. Box 445 Ph. 256-4545 Mt. Vernon, Ky. 40456

CALL
DEBOARD OIL COMPANY
Dependable Service Day or Night
Box 305 - Mt. Vernon, Kentucky 40456
Bus. 256-5714 or Home 758-8676
FOR SERVICE

Compliments of
FAIN FURNITURE
Oscar and Helen Fain
"Where Quality is Higher Than Price"
West Main St. - Mt. Vernon
Phone 256-2201

Compliments of
TAYLOR PRODUCE
Brodhead, Ky.

 
Singleton & Associates, Inc.
Donnie Singleton, Agent
256-2611
Mt. Vernon, Ky. 40456

Mt. Vernon Automotive & Marine, Inc.
Quality Automotive Parts & Service
Main Street
Mt. Vernon, Kentucky 40456



Gigantic Flea Market
Saturday, Sunday and Monday
September 1, 2 and 3
(Beginning at 8:30 a.m. Saturday and Monday and 1 p.m. Sunday and continuing each day until 7?)
Parking Lot of King's Pic Pac
2 Big Prize Drawings Daily
At 5 p.m. and 7:30 p.m. For each \$5 spent, you will receive a ticket for the drawings. Also, Grand Prize Drawing Monday, September 3 at 7:30 p.m. (Do not have to be present to win).

Proceeds go to the John Wayne Memorial Fund and will be distributed to various charities such as the American Cancer Society, Heart Fund, etc. Also, we will have clothing available for persons who have lost their possessions due to fire. Contact the Brodhead or Mt. Vernon Fire Depts. for more information. On Display during the Flea Market will be a 1915 German Coin and an 1894 Budweiser beer bottle.

Smith Construction Co.
Keith Smith, Owner
Ph. 606-256-5994

Appliance Service Center
Appliance Sales and Service
Maytag, Frigidaire and Speed Queen
Roy Winstead - Dale Winstead
Ph. 256-2626 Mt. Vernon

**Bentley's
Marathon**
Brodhead, Kentucky
Phone 758-8411

Citizens Bank
"growing for you" Since 1904
Box 127
Brodhead, Ky. 40409-0127

Stonewall Farm No. 2
Registered Angus Cattle
Keith Smith - Owner
Frank Arneson, Gen. Manager
Ph. 256-5994

Saylor Pharmacy
Phone 256-5224

Richmond Street
Mt. Vernon, Kentucky

Albright's Feed & Supply
PHONE: 758-8813
Rt. 1, Brodhead, Ky. 40409

Stonewall Farms No. 1
REGISTERED ANGUS CATTLE
KEITH SMITH
Rt. 4, Mt. Vernon, Ky. 40456

**KING'S
PIC-PAC
SUPERMARKETS**
Fresh Meats & Produce
We will bake a cake for you
for any occasion.
We have a complete line
DELI
Phone 256-2514
Hwy. 150 West
Mt. Vernon, Ky. 40456

Mount Vernon Signal

Mount Vernon, Kentucky 40466

VOLUME 98 - NUMBER 4

THURSDAY, AUGUST 30, 1984



Over 100 interested parents and teachers turned out last Thursday night at the Brodhead elementary school for a public meeting on asbestos in the school. In the picture below a panel of speakers in-

cluding Rockcastle School Superintendent Charles B. Parsons spoke to the crowd on the subject. (See story elsewhere on front page.)



Local school system is in non-compliance on 38 indicators

The State Board of Education has submitted an accreditation report to the Rockcastle County school board.

An accreditation team made an on-site visit to the school system in February of last year and a member of that team, R.C. Story presented the team's findings to the board during their last meeting.

Rockcastle's school system was in compliance with 206 indicators out of a total of 244, according to Story, who said that the system had 38 non-compliances with the board, and did not review the 206 compliances.

Not wanting to take hours going over the report, Story only reviewed the thirty-eight non-compliances with the board, and did not review the 206 compliances.

The local school system was cited for failure to comply with state regulations in the following areas:

Curriculum and Learning Environment. There were 10 non-compliances: (1) World Civilization was incorrectly listed as World History at ROHS (2) A need for a system-wide plan for addressing competency in the basic skills at each (3) a need for a system-wide plan stating "Knowledge and Skills expected of pupils at the completion of each grade through eight grade for reading and math (4) the development and completion of district-wide "scope and sequence" for all grade levels and all subjects (5) teacher lesson plans should be developed more thoroughly (6) the present system of reporting grades to parents at the high school is not adequate because of the ever present possibility of grade alteration by pupils who carry report cards from one teacher to another for grade recording (7) health and social studies books were not available for all students, grades 1 and 2 (8) additional teaching supplies, such as tapes and maps, were needed by foreign language and social

studies teachers (9) recommended that the school district implement a program to reduce the drop-out rate (10) skills for promotion from level to level base not established for grades K-5 and 6, 7, 8.

Special Education: There were seven non-compliances: (1) some student records not dated (2) incomplete psychological evaluation used for placement of students (3) committee summaries showed that one student making little or no progress in the program was not re-evaluated for 5 years (4) some students were in too restrictive environments (5) severely and profoundly

handicapped students at Family Life Center are too isolated from other students (6) a work-study program is suggested for handicapped students as alternative placement (7) an assessment of adoptive behavior in two schools have not been completed.

In career development, there were two non-compliances: (1) no documentation of employee involvement in assessment of student skills, attitudes and work quality, who go out for on-job training and (2) no dust collector system in the In-

cont. to pg. 18

Mt. Vernon gets grant

The City of Mt. Vernon has finally gotten a Community Development Block Grant approved in the amount of \$667,517. The grant approval was announced last week by Governor Martha Layne Collins.

Mt. Vernon's grant was part of a \$18,257,668 package for Kentucky that will be used for 34 housing, public facility and special projects.

The money, which is federal housing and urban development funds, was distributed through the state to cities and counties which had made application for cer-

tain projects.

Mt. Vernon's project is slated to help 116 households in three areas of the city - Fairground Hill, Owens Sub-

(Cont. to 15)

Correction

In last week's Signal, former Sheriff Billy Kirby was identified as being the person who provided a property bond for Junie Kirby.

This is not correct. The bond was filled by Billy G. Kirby.

The Signal regrets this error.

Murrell Denny is new Vice President at Mt. Vernon Bank

The Bank of Mt. Vernon has a new vice president.

Murrell C. Denny, former president of the First State Bank of Eubank, has joined the staff at the bank as chief operating officer and vice president.

Denny said that his main duties will be the overseeing of the internal operation of the bank.

"At the present time, I'm just seeing that the bank's internal operation runs smoothly," Denny said.

He went on to say that he would possibly be loaning money in the near future.

The Pulaski County native, who now resides in Lincoln County, is a 25-year

(Cont. to 15)

P.T.A. held meeting Thursday

Asbestos removal is main topic at Brodhead meeting

By Richard Anderkin

The controversy over the possible existence of asbestos in two of the grade schools in the Rockcastle school system was the topic of a special called meeting of the Brodhead PTA last Thursday night which was held in the Brodhead gymnasium.

A panel of guests, including school superintendent Danny Charles B. Parsons; 80th district representative Danny Ford; Jim Judge, director of the Ky. Department of Education; Buildings and Grounds; local physician Dr. K.R. Boggs and local health inspector Steve Midkiff, spoke on the asbestos subject and fielded questions from the over 100 persons in the crowd as well as answered questions of a three-member PTA panel which were headed by PTA President Kenneth Chatterle.

During the meeting, Sup. Parsons told the crowd about several occasions when asbestos had been removed from local schools, including Brodhead.

Parsons said that in the summer of 1982, J and R Salvage Company of Brooks removed asbestos from the ceiling at Roundstone Elementary at a cost of \$42,000. Also in that same summer, J and R Salvage removed asbestos from duct work at Mt. Vernon and Brodhead Elementary, at a cost of \$10,306.

The Superintendent also the organization that maintenance workers removed a fire wall from a classroom in the upstairs of the main building at Brodhead in the summer of 1983.

Head of maintenance, Everett Bradley, took a fire wall down in the science room, without first consulting me, that he thought might contain asbestos," Parsons said. "Once I was consulted on the matter, I contacted J and R Salvage and had them come to the school and take the material off," he said, "I had the workers put the material in containers and J and R picked it up because you can't just dispose of it in any way."

The superintendent said that Bradley was also working on a heat duct in the old agriculture building at Brodhead this summer when he found a material he thought might also contain asbestos.

"He brought it to me and I had Mr. Midkiff send it off and see if it contained asbestos," Parsons said.

Midkiff confirmed that the material was tested and the results were known in late June of this year. The material did

contain asbestos.

Parsons told the crowd that Hibbits Bros., a london-based firm would be in Brodhead on the week end to remove the asbestos from the rooms.

The question was then raised by Mt. Vernon Elementary assistant principal Mark McKinney, whose wife, Sharon, teaches in one of the two rooms in question, if Mr. Parsons had intended to allow the kindergarten students to go into these classrooms at the start of school.

McKinney told the crowd that he and his wife went to her classroom about three of four days before school was to open and the doors were standing open and no signs had been posted.

"My wife told me that she could tell that asbestos had been removed from her room and I went to Mr. Payne (Brodhead's principal) who told me that he was going to close the rooms until the matter could be cleared up," McKinney said.

McKinney asked Mr. Parsons that if his wife (McKinney's) had not questioned the removal of asbestos, would he (Mr. Parsons) have allowed children to be placed in those two classrooms when school opened. McKinney got to response to his question from Mr. Parsons.

(Cont. to 15)

5 file for 3 seats in local board races

With last Tuesday being the filing deadline for local school board races in the county, a total of five candidates have filed for the three seats at stake.

Incumbent Willie Taylor of Rt. 4, Brodhead, who has served on the Board of Education for 18 years will face newcomer to politics Shirley Long, of Rt. 1, Brodhead in the Second District Race.

Mr. Taylor originally announced that he would not seek re-election but later changed his mind.

Taylor is a retired school teacher and is married to the former Mabel Craig.

In making his official announcement this week, Mr. Taylor said, "During my past experience on the board, I have tried to serve you honestly and fairly. Since my only interest is a good effective school system, I pledge to continue to serve you in an unbiased manner."

In announcing her can-

Jim Judge, of the Department of Education, told the crowd that there were no state laws on the removal of asbestos and that only the environmental Protection Agency had guidelines as to what to do if "friable" asbestos is found in school.

The federal agency requires that if the asbestos is found, a notice is to be posted on the bulletin board; that all employees be notified in writing of the presence of asbestos; that custodians be provided with a list of safety rules for working around the asbestos and that the P.T.A. be notified.

But Judge reiterated that there were no laws as to how to remove the asbestos and that it was left up to local districts.

He (Judge) said Tuesday in a telephone interview that many school districts across the state held classes in rooms that had asbestos in them and that, in his opinion, the Brodhead school, except for the agriculture building, was safe.

Several parents asked Mr. Parsons why they were not notified about the asbestos and he told them that it was taken out in the summer. However, Judge said Tuesday that it did not matter if school was in session or not.

(Cont. to 15)

didacy, Mrs. Long said, "I believe it's time for us to examine carefully our motives, our policies and our priorities in Rockcastle County."

She went on to say, "If I am elected, I will work for an open system where input is solicited from parents, teachers, students and citizens and where new ideas are considered carefully before being accepted or rejected."

In the fifth district race, incumbent Kenneth Adams, who is a 16-year veteran of the board, will face Jack Wren, a minister and building contractor, who lives on Rt. 3, Berea in Rockcastle County.

In the fourth district, Mrs. Edna Cameron is unopposed for her second term.

This year's general election is on November 6th.

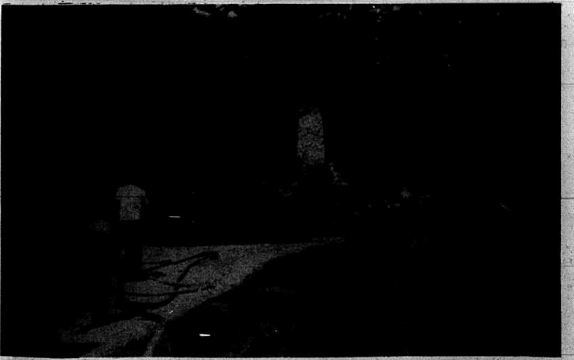

Destroyed by fire . . . Carter Blanton's home on Hwy. 618 in Rockcastle County was completely destroyed by fire last Saturday afternoon. The Mt. Vernon fire department responded to the call but were unable to get the blaze under control. The home was a total loss.

ROBINSON'S

FURNITURE & APPLIANCES

SAVE UP TO 50%

CLOSED LABOR DAY, MONDAY, SEPT. 3

Willard OAK BEDROOM SUITE



Triple Dresser
Hutch Mirror
5 Drawer Chest
Headboard & Footboard
Reg. 999.95 **\$599** WT

DAVIS 7 PC. DINETTE
Pine or Maple



Davis offers a special saving on the seven piece Early American dinette group. Made from American oak and selected hardwoods. - Easy-care laminate table top.

Reg. 899.95 **NOW \$488** WT

EARLY AMERICAN SOFA AND CHAIR



Pillow Arm Antron/Nylon Cover
Reg. 1199.95 **\$588** WT

WATERBEDS



Sheets 10.95 **30% OFF**

CLOSE OUT ON ALL FRIGIDAIRE AIR CONDITIONERS PRICES AT COST!

CREDIT ARRANGEMENTS
MADE IN OUR STORE
NO DOWN PAYMENT
REQUIRED

Thomasville 44" HUTCH BUFFET
Maple or Pine



Reg. 899.95 **NOW \$488** WT

BEST SWIVEL ROCKERS

Choice of Colors
Antron/Nylon Covers



Reg. 299.95 **SALE \$149** WT

SALE ENDS TUESDAY, SEPT. 4th

CHECK OUT OUR NEW SHIPMENT OF WOOD BURNER STOVES AND INSERTS!

Thomasville CORNER HUTCH
With Glass Doors
Maple or Oak



Reg. 699.95 **\$399** WT

19" COLOR TELEVISION

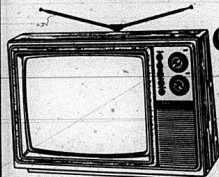

CT505LD

Reg. 499.95

NOW \$249 WT

19-inch Diagonal Measure Color Television with Full Solid-State Reliability
• High reliability; superb picture resolution
• Automatic fine tuning (AFT) control
• Auto-color (automatic color and tint) control
• Quick-start picture tube
• In-line gun with slotted mask for superior picture clarity and stability

BUDGET-PRICED FRIGIDAIRE LAUNDRY PAIR. BIG-FAMILY SIZE.



3 Wash & Rinse Water Temperature Combinations WM/DEM

Energy Saving Cold Water Wash & Rinse Option

Reg. 849.95

Regular & No Heat Dryer Setting
SALE \$588 WT

TRADE-IN SPECIALS

- Sofas & Chairs **\$35** & Up
- Odd Sofas **\$30** & Up
- Kitchen Cabinets **\$45** ea.
- Bedroom Suites **\$99** & Up
- Refrigerators **\$49** & Up
- Electric Ranges
- Chest Freezers
- Air Conditioners

QUANTITIES LIMITED ON SOME ITEMS

THIS AD DOES NOT APPLY TO PREVIOUS SALES



OPEN Mon.-Sat. 9-6
Closed Sunday

MEANS BIGGER SAVINGS FOR YOU!

ROBINSON'S

furniture & appliances

986-1906
BEREA

ROBINSON'S FURNITURE

U.S. 315

CHESTNUT ST.

● 591 CHESTNUT STREET., BEREA



Mt. Vernon
Clarendon
Whitely City
London
Pineville
Cobles

Jackson
Hazard
Hyden
8-13 Special Locations
Dyersburg
North Hwy. 77
4254 South Hwy. 77

Bold LAUNDRY DETERGENT
45 oz. Box

\$1.79

Limit 1 With \$10 Order

COLONIAL Sugar
5 lb. Bag

\$1.29

Limit 1 With \$10 Order

MAXWELL HOUSE INSTANT Coffee
10 oz. Jar

\$4.19

Limit 1 With \$10 Order

Just Like Money In

INSTANT Sanka
8 oz.

\$4.49

Prices Good August 27 Through September 2.

FAST FRIENDLY SERVICE ALL THE WAY TO YOUR CAR!

FOOD FAIR HAMBURGER OR HOT DOG Buns
8 Pak

2/99¢

Limit 6 With \$10 Order

VAN CAMP'S Pork & Beans
300 Size Can

3/99¢

Limit 6 With \$10 Order

FRESHLIKE Vegetables
13 oz. Can

4/\$1.89

Cut or French Style Green Beans, Whole Kernel or Cream Style Corn, Peas, Spinach, Peas & Carrots, & Carrots

J.F.G. SALAD Dressing
32 oz. Jar

99¢

Limit 1 With \$10 Order

Pepsi & PRODUCTS
8-16 oz. Returnable Bottles

\$1.59

Plus Tax & Deposit

SNACKTIME!!

FRITO - LAY RUFFLES
Potato Chips 8 oz. **99¢**

HAWAIIAN PUNCH
Drinks 46 oz. **89¢**

NABISCO SNACK
Crackers All Varieties **\$1.09**

NABISCO MR. SALTY
Pretzels Bag **89¢**

Paramount.

PARAMOUNT POLSKI WYROB KOSHER **Spears** 24 oz. **\$1.29**

PARAMOUNT NO-GARLIC **Spears** 24 oz. **\$1.19**

PARAMOUNT DELI **Spears** 24 oz. **\$1.19**

PARAMOUNT SWEET **Relish** 16 oz. **99¢**

VAN CAMP'S BEANEE OR CHILI **Weenees** 8 oz. **2/89¢**

DIXIE GOLDEN GARDEN COLD **Cups** 18-16 oz. **99¢**

DIXIE GOLDEN GARDEN 9" **Plate** 48 Count **\$1.89**

MATCHLIGHT **Charcoal** 4 lb. **\$1.89**

KINGSFORD **Charcoal** 10 lb. **\$2.79**

Coronet BATHROOM TISSUE
8 Roll Package

\$1.69

WILSON'S Milk
Tall Can

2/95¢

Limit 6 With \$10 Order

CORONET Towels
Jumbo Roll

69¢

160 Count Napkins .89

BANQUET FRIED Chicken
2 lb. Box

\$2.79

FOOD FAIR Ice Cream
1/2 Gallon

\$1.29

6 Pak Meadow Gold Ice Cream Sandwiches or Heath Bars \$1.19

FOOD FAIR COUPON 8A325

SUGAR SWEETENED

Kool-Aid
Makes 10 Quarts

\$2.49

Exp. 9-2-84

With Coupon

Limit 1 With Coupon

FOOD FAIR COUPON HEINZ

Ketchup
32 oz.

\$1.09

Exp. 9-2-84

With Coupon

Limit 1 With Coupon

Dairy & Frozen!

BANQUET CREAM **Pies** 14 oz. **69¢**

BIRDS'EYE **Cool Whip** Regular or Extra Creamy 8 oz. **89¢**

FOOD FAIR COUPON 8A385

SUGAR FREE

Kool-Aid
Makes 8 Quarts

\$2.39

Exp. 9-2-84

With Coupon

Limit 1 With Coupon

HEINZ B.B.O. **Sauce** 16 oz. **89¢**

HEINZ 57 **Sauce** 5 oz. **99¢**

LARSEN **Veg-All** 16 oz. **2/99¢**

MIXED VEGETABLES

Cool Whip

Jell-O GELATIN POPS 6 Count **89¢**

CHEF-BOY-AR-DEE **Pizzas** 4 Varieties 11 oz. **\$1.19**

ORE-IDA HOMESTYLE **Wedges & Thins** 24 oz. **\$1.29**

<p>Food Fair Coupon</p> <p>50¢</p> <p>S & H GREEN STAMPS With This Coupon and the Purchase of 2 or More Pkg. of any Candy</p> <p>Exp. 9-2-84</p>	<p>Food Fair Coupon</p> <p>50¢</p> <p>S & H GREEN STAMPS With This Coupon & The Purchase Of 1 Or More Whole Watermelons</p> <p>Exp. 9-2-84</p>	<p>Food Fair Coupon</p> <p>50¢</p> <p>S & H GREEN STAMPS With This Coupon and the Purchase of 3 lbs. or More of Apples</p> <p>Exp. 9-2-84</p>	<p>Food Fair Coupon</p> <p>50¢</p> <p>S & H GREEN STAMPS With This Coupon And Purchase Of 1 Can Or More Hot Shot Bug Spray</p> <p>Exp. 9-2-84</p>	<p>Food Fair Coupon</p> <p>50¢</p> <p>S & H GREEN STAMPS With This Coupon and the Purchase of 2 or More Pkg. of Field's Lunch Meat</p> <p>Exp. 9-2-84</p>	<p>Food Fair Coupon</p> <p>50¢</p> <p>S & H GREEN STAMPS With This Coupon And the Purchase of 2 or More Cut Up Fryers</p> <p>Exp. 9-2-84</p>	<p>Food Fair Coupon</p> <p>50¢</p> <p>S & H GREEN STAMPS With This Coupon and the Purchase of \$2.00 or More of Health & Beauty Aids</p> <p>Exp. 9-2-84</p>
---	---	--	--	--	---	--



U.S.D.A. CHOICE T-BONE Steak
\$3.19
 LB.

U.S.D.A. CHOICE BONELESS Chuck Roast
\$1.59
 LB.

FRESH, LEAN GROUND Beef
\$1.09
 3 lb. Package or More
 LB.



JUST RITE HOT DOG Sauce
 10 oz. Can
3 / \$1.09

U.S.D.A. CHOICE BONELESS Beef Stew LB. **\$1.99**

U.S.D.A. CHOICE CUBE Steak LB. **\$2.49**

U.S.D.A. CHOICE SIRLOIN Steak LB. **\$2.79**

WE KNOW WHAT IT IS TO FEED A FAMILY!

FISCHER'S Wieners
 12 oz. Package
99¢
 Beef \$1.09

FISCHER'S MELLWOOD Bacon
 12 oz. Package
\$1.19

FISCHER'S Lard
 25 lb.
\$11.59

U.S.D.A. CHOICE RIB EYE Steak
\$4.09
 LB.

WEBBER'S Sausage
 1 LB. Roll
\$1.89
 2 lb. Roll \$3.75

CELEBRATING FISCHER'S 75th ANNIVERSARY 1909-1984

MEAT SPECIALS

MEAT SPECIALS

FRESH, LEAN GROUND Chuck LB. **\$1.89**
LAY'S SMOKED Picnics Sliced: 99 LB. **89¢**
LAY'S BEEF Liver Pork Liver .49 LB. **69¢**
FRESH Chicken Liver LB. **59¢**

FISCHER'S ALL MEAT Bologna 1 LB. **\$1.59**
FISCHER'S CHUNK Bologna LB. **\$1.19**
FISCHER'S Braunschweiger LB. **99¢**
FISCHER'S SMOKED Sausage LB. **\$2.09**
FISCHER'S FESTIVAL Ham 11 - 15 lb. Avg. **\$1.59**

U.S.D.A. CHOICE PORTERHOUSE Steak LB. **\$3.29**
WEBBER'S SAUSAGE, Links 12 oz. **\$1.89**
FIELD'S PICKLED Bologna 5 lb. **\$7.99**
FIELD'S PICKLED STICK Bologna 1 1/2 lb. **\$2.99**
FISCHER'S QUICK CUT Ham LB. **\$1.99**

Joy DISH LIQUID 22 oz. Bottle
\$1.09
 25% OFF!!

GLAD TRASH Bags 20 Count Box
\$2.59
 30 Large Kitchen Bags \$2.19

KELLOGG'S Corn Pops 15 oz. Box
\$1.99
 20 oz. KELLOGG'S FROSTED FLAKES \$2.09

FIRM Cabbage LB.
10¢

WISCONSIN RUSSET Potatoes 10 lb. Bag
\$1.79

Bag Up The Savings On Good Pet Food!

FRISKIES CANNED DINNERS Dog Food 14 oz. **2 / 79¢**
FRISKIES COME N GET IT Dog Food 4 lb. **\$2.29**
FRISKIES Cat Food 3.5 lb. **\$2.69**
GLAD SANDWICH Bags 150 Count **99¢**

HBA For Everyday!!

MEAD FILLER Paper 200 Count **2 / \$1**
GARFIELD Theme Book 70 Count **79¢**
HARTZ MOUNTAIN REFLECTING Flea Collar **\$2.99**
NEW! Advil PAIN RELIEVER 8 Count **2 / 89¢**
Ban ROLL-ON Regular, Unscented, or Fresh **\$1.39**

Fresh From The Farm!

Bananas 3 lbs. / **89¢**
CRISPY Carrots 1 LB. **2 / 59¢**
YELLOW Onions 3 lb **79¢**
Lemons 10 / **99¢**

Food Fair Coupon 50 S&H GREEN STAMPS
 With This Coupon and the Purchase of 3 or More Loaves of Bread
 Exp. 9-2-84

Food Fair Coupon 50 S&H GREEN STAMPS
 With This Coupon and the Purchase of 1 Dozen Of Any Canning Jars
 Exp. 9-2-84

Food Fair Coupon 100 S&H GREEN STAMPS
 With This Coupon And Purchase Of \$10.00-30.00 Of Groceries.
 Exp. 9-2-84

Food Fair Coupon 300 S&H GREEN STAMPS
 With This Coupon And Purchase Of \$30.00-40.00 Of Groceries
 Exp. 9-2-84

Food Fair Coupon 500 S&H GREEN STAMPS
 With This Coupon And Purchase Of \$40.00 Or More Of Groceries.
 Exp. 9-2-84

Berea Hospital has new staff orthopedic surgeon

Berea Hospital now has full-time orthopedic services available. With the arrival of Dr. Mark Secor, an orthopedic surgeon, Berea Hospital will be investing over \$350,000 to equip a new orthopedic department with state-of-the-art equipment. This has been a recognized needed service in our area for a long time and,

with the completion of our new hospital, we now have the facilities necessary to add this new specialty," said Susan Henry, director of Public Relations/Development.

Orthopedic surgery includes the setting of fractures, reconstructive surgery, correction of some birth defects, limb deformities and trauma injuries as well as hip placement surgery.

Dr. Secor has already been consulting and seeing patients in the Emergency Room and will be setting up his private practice during September. Initially some patients may have to be transferred until all of the equipment arrives but the hospital expects to be in full operation in this department by the end of September.

Dr. Secor was born in Davenport, Iowa. He received his undergraduate degree in cellular biology from Johns Hopkins and graduated from Washington University School of Medicine in St. Louis, Missouri. He completed his orthopedic residency training at the University of Nebraska Medical Center in Omaha, Nebraska.

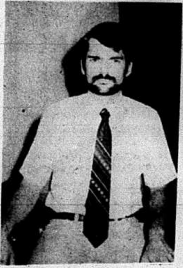

Dr. Mark Secor

NOTICE OF INTENTION TO MINE

Pursuant to Two-Acres-or-Less Application Number 902-0027

In accordance with the provisions of KRS 350.055, notice is hereby given that Barney A. Parsons, Rt. 1, Orlando, Ky. 40460 has filed an application for a permit for a surface coal mining and reclamation operation of approximately 2.0 acres located 2.6 miles Southeast of Climax in Rockcastle County. The proposed operation is approximately 0.3 miles Southeast from Brushy Ridge Road's junction with Johnetta Road and located 10.3 miles West of Dry Fork. The latitude is 37 degrees 25'48". The longitude is 84 degrees 13'20". The surface area is owned by Shelly L. Mullins. The proposed operation is located on the Johnetta U.S.S. 7.5 minute quadrangle map. The operation will use the Contour method of mining. Notice is hereby provided pursuant to KRS 350 that the proposed post mining land use of Hayland and Pasture constitutes a change from the Forest and Previously Disturbed pre-mining land use.

The application has been filed for public inspection at the Department for Surface Mining Reclamation and Enforcement's London Regional Office, Third Floor, State Office Building, London, Kentucky 40741. Written comments, objections or requests for a permit conference must have attached a copy of the newspaper clipping and must be filed with the London Regional Office, Third Floor, State Office Building, London, Kentucky 40741. This is the final advertisement of this application, all comments, objections or requests for a permit conference must be received within thirty (30) days of today's date. 4x1p

NOTICE
The Rockcastle County Harry Sparks Area Vocational Education Center does not discriminate against students on the basis of sex (Title IX) race, color, creed or national origin, (Title VII) or against the handicapped (Section 504 of the Rehab Act).

The programs offered at the vocational school are Auto Mechanics, Business Education, Electricity, Radio & T.V. Repair and Welding.

Any person having inquiries concerning the Harry Sparks Area Vocational Educational Center's compliance with Title IX and Section 504 may contact the following person who has been designated to coordinate efforts to comply with Title IX and Section 504: Mr. Lloyd Cain, Principal, Harry Sparks Area Vocational Education Center, Mt. Vernon, Kentucky 40456, Telephone: 256-4346. 4x1

NOTICE
Notice is hereby given that Nellie Wilcott has been appointed Administrator of the estate of Robert Wilcott. Any persons having claims against said estate shall present them, verified according to law, to the said Nellie Wilcott, Rt. 4, Mt. Vernon, Ky. 40456 on or before Nov. 30, 1984. 4x3

classrooms were closed at Mt. Vernon Elementary by principal Buford Parkerson.

One of the two classrooms, which are located in the old, industrial arts building, has been reopened.

Parkerson said Monday that he had McCoy and McCoy, a Lexington-based firm, test the rooms in question and the report, revealed that it would be safe for students to return to one of the rooms.

"I closed the rooms last week because J and R Salvage was the same company that had done the work at Brodhead and I just wanted to be on the safe side," Parkerson said.

"There was some material left in one of the rooms but J and R have already removed it and a test has been run on the air," he said. "Once I get the results and if they are O.K., I'll put students back in that room too."

Parkerson said he did not tell Mr. Parsons that assistant principal Mark McKinney could see fibers floating around in the room, as was reported in last week's Signal.

The Brodhead P.T.A. is taking the testing of the air in some of the classrooms at Brodhead into their own hands and a test has been run on the meeting, the P.T.A. board voted to hire McCoy and McCoy to test the two rooms in question in the main building.

A spokesman for McCoy and McCoy said Wednesday that the report was not totally complete and that he could not release any information until it was complete. He did say that the report would be finished by Friday and he would notify Mr. Payne at the school.

complete and that he could not release any information until it was complete. He did say that the report would be finished by Friday and he would notify Mr. Payne at the school.



Butterflies taste with their hind feet.

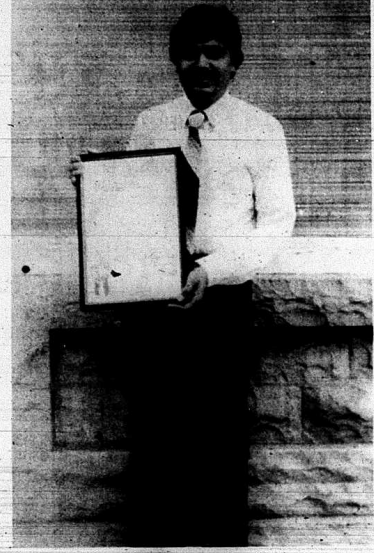

Ramesh Patel proudly displays his plaque which says that he is a Kentucky Colonel. Patel received the plaque on the recommendation of 80th District representative Danny R. Ford of Mt. Vernon

Take the worry out of buying a used vehicle with

12 MOS. WARRANTY NOW AVAILABLE

Over 50 units of all sizes, makes and models to choose from. For details, see

DWAYNE'S Cars & Trucks U.S. 25N Berea 986-8489

CARS

- 1984 Chev. Camaro, V8, AC, Black
- 1983 Buick Skylark, 2 Dr., Auto, AC, Sheryl
- 1983 Pontiac 2000, 4 Dr., AC
- 1982 Chrysler LeBaron, 2 Dr., 4 Cyl., Brown
- 1982 Olds Cutlass, 4 Dr., Auto, AC, Extra Clean!
- 1981 Olds Cutlass LS, 4 Dr., Black
- 1981 Chev. Monte Carlo, V8, AC, Green
- 1980 Ford Pinto Wagon, 4 Cyl., AC, Dark Brown
- 1980 MG Midget, Orange
- 1980 Dodge Aspen, 4 Dr., 6 Cyl., AC, Beige
- 1980 Ford T-Bird, AC, Blue/White
- 1980 Chev. Chevette, 4 Dr., 4 Cyl., Auto, AC, Red
- 1980 Ford T-Bird, V8, AC, Gold
- 1979 Chev. Chevette, 2 Dr., 4 Cyl., St. Shift, AC, Red
- 1979 Chev. Impala Wagon, 4 Dr., V8, AC, Black

TRUCKS

- 1983 Ford Explorer, V8, Auto, LW, Bed, Blue
- 1983 Ford Ranger XLS, 4 Cyl., St. Sh., Orange/Black Stripe
- 1981 Toyota PU, 4 Cyl., Red
- 1978 Chev. Silverado, V8, Auto, AC, LW Bed, Blue
- 1978 Ford PU, 8 Cyl., Brown
- 1966 Chev. PU, 6 Cyl., Std., Only 9686.00

VANS

- 1983 Chev. Conversion Van, Raised Roof, Dual AC & Heat, Tilt, Cruise, AM/FM, TV, Loaded, Black/Red/Silver, Only 17,000 miles
- 1981 Chev. Nomad Van, V8, AC, White/Blue
- 1972 Ford Van, Long Wheel Base, Silver

4X4

- 1983 Jeep CJ7, 6 Cyl., 4 Speed, Black
- 1978 Int'l. Scout, Blue/White
- 1978 AMC Jeep CJ7, 6 Cyl., Green

LONDON, KY. 864-6314

John's Discount

MT. VERNON, KY. 256-4525

9-9 Mon.-Sat. Sunday 12-6

9-5 Mon.-Thurs. 9-9 Fri.-Sat. 12-6 Sun.

PRICES GOOD WED. THRU SUN.

22 CAL. AUTO RIFLE

Nylon Blk. Beauty 14 Shot Tubler Mag.

\$59.97

SAVE \$30.00

STAINLESS THERMOS

\$13.97

Full 5 Year Warranty. LIMIT 2

COFFEE FILTERS

200 PK.

99¢

Fits Most Major Brand Coffee Makers

FM/AM Clock Radio

Electronic Digital Snooze Alarm: Woodgrain Finish

\$19.97

Red LED Digital Display

CUFFED BOOTS FOR LADIES

\$16.97

COMPARE \$29.95 All Suede Boot Girls ONLY \$14.97

FREEZER BAGS

1/2 Gallon Size

29¢

Box Freezer Containers ALSO REDUCED FOR CLEARANCE 1/2 Gallon 12 Pack

CLEARANCE

MIRRO 12 QT. PRESSURE CANNER

\$39.97

Your Choice 99¢

Sausage Muffler

Passable Muffler

SPRAY PAINT 88¢

ALL COLORS!! In Hdw. Dept. LIMIT 6

W-D 40 87¢

for anything that Sticks or Squeaks

TROUBLE LIGHT \$2.44

BULB NOT INCLUDED

BEAN DUST 99¢

LIMIT 5

HAVOLINE MOTOR OIL 79¢

Limit 1 12 Pack Per Customer

DUPLI-COLOR METAL GOLD \$1.99

Compare \$3.99 Gives a golden touch to anything

Hi-PERFORMANCE THRUSH MUFFLER \$16.97

Sizes to fit most cars & trucks

Limit 2 Mufflers 2 FREE Clamps w/Purchase of 1 Thrush Muffler

75% OFF and MORE ON ALL REMAINING SUMMERWEAR

FINAL SALE

FRESH, LEAN
GROUND
Beef
3 lb. Package or More

99¢
L.B.

FIELD'S KENTUCKIAN
Ham 4 - 6 lb. Average **\$1.99** L.B.

FIELD'S CHESNUT
Bologna In Piece **99¢** L.B.

FIELD'S PICKLED
Bologna Gallon **\$7.99**

Rope or Snack
LAY'S SMOKED
Picnics **79¢** L.B.

U.S.D.A. CHOICE PLATTER PLEASING
SIRLOIN **\$1.99** L.B.
Tip Roast **\$1.99** L.B.

U.S.D.A. CHOICE
PLATTER PLEASING
Round Steak
\$1.49 L.B.

Gala
TOWELS
James Earl
69¢

NORTHERN
Napkins
140 Count
69¢

FIELD'S
Bacon
1 lb. Package
\$1.39

Pork Loin
\$1.59

FIELD'S
Bologna
1 lb. Package
\$1.49

ARMOUR
Treet
12 oz. Can
\$1.29

POLSKI WYROB
KOSHER
Spears
24 oz.
\$1.29

J.F.G.
Mayonnaise
32 oz. Jar
\$1.19

CAMPBELL'S
Pork & Beans
16 oz. Can
3 / **\$1.19**

Cube Steaks
\$2.09 lb.

BANQUET FRIED
Chicken
24 oz. Box
\$2.69

Northern
BATHROOM TISSUE
4 Roll Package
Assorted or White
\$1.19

SUPPY
Peanut Butter
18 oz. Jar
Smooth or Crunchy
\$1.59

Hy-Top 2 lb.
French Fries
89¢

FIELD'S
Wieners
1 lb. Package
Regular or Beef
99¢

Super Superior Special!
DELMONTE TOMATO
Catsup
32 oz. Bottle
89¢

Maxwell House 10 oz.
Coffee
Lim. 1 w/\$10 order
4.19

Potatoes
20 lb.
2.49

Yellow Onions
3 lb.
89¢

PARAMOUNT
Spears
24 oz.
\$1.29

89

Dixie Belle
Crackers
1 lb.
49¢

Tube Roll 25 lb.
Limit 1
Flour
3.49

SUGAR
Limit 1 w/\$10 order
1.29

GREEN
Cabbage
15 lb.
1.59

Watermelons
2.19

VAN CAMP'S
Beanee 2 / **99¢**
16 oz. Can

ARMOUR
Potted Meat
3 / **89¢**
16 oz. Can

ARMOUR
Vienna Sausage 2 / **89¢**
16 oz. Can

GOLDEN, RIPE
Bananas
12 lb.
\$1.29

Carrots
3 / **\$1.19**

Cantaloupes Lg. **89¢**

KRAFT AMERICAN
Cheese Food
16 oz. Singles
\$2.19

KRAFT SANDWICH
Spread
18 oz.
\$1.29

KRAFT SHARP
Cheddar Cheese
8 oz.
\$1.59

KRAFT AMERICAN DELUXE
Cheese
12 oz. Slices
\$1.69

KRAFT VELVEETA
Cheese
16 oz. Singles
\$2.19

KRAFT LIGHT & LOVELY
Cheese
6 oz. Singles
99¢

HY - TOP
Bleach **69¢**
Gallon Jug

GLAD KITCHEN
Bags **\$2.19**
30 Count Box

GLAD TRASH
Bags **\$2.49**
20 Count Box

GLAD SANDWICH
Bags **99¢**
150 Count

Cling Free **\$1.69**
36 Count

FABRIC SHEETS
DIXIE
GOLDEN GARDEN 10 1/2" **\$1.89**
Plate 24 Count

DIXIE
GOLDEN GARDEN
Cold Cups **99¢**
18-16 oz.

PRICE WASHERS
THIS WEEK'S SPECIAL
With one filled Price Washers Certificate
KRAFT
B.B.Q. Sauce
16 oz. Bottle
49¢

PRICE WASHERS
THIS WEEK'S SPECIAL
With one filled Price Washers Certificate
SHEDD'S
Spread
18 oz. Can
29¢

PRICE WASHERS
THIS WEEK'S SPECIAL
With one filled Price Washers Certificate
CASTLEBERRY HOT DOG
Sauce
16 oz. Can
1¢

PRICE WASHERS
THIS WEEK'S SPECIAL
With one filled Price Washers Certificate
HY - TOP HAMBURGER
OR HOT DOG
Buns
1 lb.
9¢

PRICE WASHERS
THIS WEEK'S SPECIAL
With one filled Price Washers Certificate
PLATTER PLEASING
Wieners
12 oz.
49¢

Pepsi or
Coke
8-16 oz. Ret. Plus dep.
\$1.69



SUPERIOR
Food Markets
Symbol Of Quality



We gladly
accept USDA
Food Stamps

Social & Women's News

Personals

By Mrs. George Burton

Mrs. Diane McClure and daughter Melissa of Winchester visited his mother Mrs. Sunday. They also visited Mr. and Mrs. Gilbert Henderson.

Robert Henderson of Somerset visited his mother Mrs. Lona Logsdon Sunday afternoon.

Mrs. Gravelly Burton visited Mrs. Reta Hasty one afternoon last week.

Recent visitors of Mr. and Mrs. Gravelly Burton were Mrs. Bobby Anglin, Nancy Anglin and little Dustin and Mrs. Edith Lunford, Mrs. Mary Brock, Mrs. Mary Purcell and son Johnny, Eimer Hale and Mrs. Minnie Winkler of New Lebanon, Ohio.

Mr. and Mrs. Robert L. Coffey of Richmond, Indiana visited Mr. R. Coffey and Mrs. Lillian Anglin during the weekend.

Mattie Owens of Somerset and George Burton spent the weekend with Mr. and Mrs. Troy Roberts of Rutledge, Tennessee. They also visited Mr. and Mrs. Robert Roberts of Jefferson City, Tennessee.

Sympathy is extended to all those that have lost loved ones recently.

Mrs. Floyd Stokes visited Mrs. Lona Logsdon weekly Friday afternoon.

Mr. and Mrs. J.R. Blanton and Rodney visited Mr. and Mrs. Carol Blanton Sr. Sunday afternoon.

Mr. and Mrs. Gravelly Burton were in Berea Monday.

Mildred Hunt and Shirley Burton were in Berea Sunday to attend the Brock reunion.

Mrs. Viola Sebree and daughter Pam of Virginia spent Saturday night with her sister Shirley Burton.

We are glad to hear Mrs. Brenda Merritt is improving from a recent illness.

Mr. and Mrs. Bobby Anglin and Nancy visited Mr. W.R. Coffey and Mrs. Lillian Anglin Sunday afternoon.

Mrs. Pauline Gray is still very ill. We wish her a speedy recovery.

Mrs. Ollie Norton and daughters Edene Purcell and Louanna Purcell arrived at Edith Chastean Branch of Middleboro recently.

Mr. and Mrs. Ciel Norton at Colfax, Indiana, Ciel and Jessie Chastean Norton are formerly of Rockcastle County and are brother and sister of the late Roy Norton and Ollie Chastean Norton of Mt. Vernon. They also visited Mr. and Mrs. James D. Norton and Mr. and Mrs. Harold Norton, both of Scottsburg, Ind.

Fairview

By Mrs. Hubert Chastean

Sunday School attendance Aug. 26 at the Fairview Baptist Church was 110. We thank God for every person who attends Sunday School and Worship Services at Fairview and elsewhere. We have some wonderful dedicated Christian people in the world and I thank God for them, wherever they may be. But the thing that really bothers me a lot is children failing to attend Sunday School. They need to be Sunday School on Sunday as much or more than they need to be in public schools Monday thru Friday. They are denied the opportunity of learning the Lord's prayer, the 23rd Psalm

and hearing the Bible stories read in school as we older folks did some years back. Also, I'd like to say I thank God for our school teachers of years gone by and our good teachers of today who are diligent and doing their best to educate the children and to become great men and women. I remember so vividly the good dedicated teachers I had and thank God for them.

Our sympathy is extended to the family of Johnny Cope of Clear Creek vicinity. May God bless and comfort them at this time.

The Ladies' Sunday School class recently had a pot luck dinner at Fairview following church services. Enjoying the good delicious meal were: Mr. and Mrs. Willie Cope, Mr. and Mrs. Preston Anderkin, Mr. and Mrs. Wella Williams, Mr. and Mrs. Gladys Williams, Mr. and Mrs. Elizabeth Thomas and Mrs. Garnet Williams. Mrs. Preston (Gardner) Anderkin is the teacher of this class.

Mr. and Mrs. Cletus Peters visited at the home of Mr. and Mrs. Bert Croucher in Berea and Mr. and Mrs. Bill Brock and family of Paint Lick Sunday afternoon.

William Cope of Dayton, Ohio is presently visiting his parents, Mr. and Mrs. Willie Cope.

Mrs. Pearl Mullin of Spencer, Indiana has returned home from a week's visit with her sister-in-law Mrs. Ernest Cope.

Mrs. Pearl Mullin of Spencer, Indiana has returned home from a week's visit with her sister-in-law Mrs. Ernest Cope. Other guests during the time were: Mr. and Mrs. Craig West of Atlanta, Georgia. While here the two couples also visited Mrs. Cope's mother, Mrs. Vida Richmond of Boone and her sister and husband, Mr. and Mrs. Harry Johnson of Richmond.

On Saturday night August 18, a cook-out was held at the home of Mr. and Mrs. Willie Cope with family members attending: Mr. and Mrs. Ernest Cope of Texas; Mr. and Mrs. Frankie Hayes and daughter and son-in-law, Mr. and Mrs. Danny Hall and baby of Winchester; Mrs. Christine Bannett; Mrs. Helen Powell of Berea and Buddy Cope and Mr. Mrs. Sylvester Cope and Mary Miller of Littleton, Colorado.

Mrs. Hubert Chastean and Darren Church visited Mrs. Loreta Smith of Boone last Wednesday.

Visiting at the home of Mr. and Mrs. Eugene Alexander recently were Mrs. Alexander's sisters, Mrs. Morton Jett and Mr. Jett of Jackson on Sunday and

Mrs. Bert Ingram and daughters of Berea last Thursday night.

Mr. and Mrs. Glen Ponder, Mr. and Mrs. Mike Ponder and family Doug Ponder and son Scott and Edith Rae Pulliam and daughter Glennys all of near Fairview and Glen's sister and husband, Mr. and Mrs. Lowell Baker of Versailles attended the Ponder reunion at the Levi Jackson State Park Sunday. They had a wonderful time.

Mr. and ALVIN ISAACS of Ohio visited Mr. and Mrs. Ed Chastean last Thursday.

Mrs. Mabel Howard of Dayton, Ohio recently visited her aunt, Mrs. Della Bullens of Macedonia, I talked to her by phone while here and she told me she read my newsletter in the Signal all the time and the only fault she had with it was that I didn't write enough (maybe I can do better in the future). Hope so.

Hope you can be in church and Sunday School with your children September 2. God bless you all.

EXTENSION HOME ECONOMICS

By Cheryl Witt County Extension Agent for Home Economics

Note Changes in Home Canning Recommendations

USDA has changed canning recommendations for several vegetables and fruits because new research indicates that methods used in the past may lead to

spoilage. If you plan to can food this summer, contact the county extension office and get a copy of "Revised Home Canning Procedures", which lists the changes recommended by USDA.

Here are USDA's changed canning recommendations:

Tomatoes: Do not raw pack tomatoes. Follow instructions for hot pack tomatoes. Process in boiling water bath: Pint jars, 35 minutes; quart jars, 45 minutes.

Winter Squash: Process in boiling water bath: Pint jars, 35 minutes; quart jars, 35 minutes.

Pumpkin and winter squash: Do not can strained pumpkin or strained winter squash. These vegetables may be canned if cut into cubes.

If strained pumpkin/squash ready for pies is desired, it may be frozen.

Apple Sauce: Process pint or quart jars for 20 minutes.

Fruit Purées: Process pint or quart jars for 20 minutes.

These changes are based on research made available to researchers at Minnesota, Pennsylvania, Massachusetts, and the Eastern Regional Research Center of USDA.

Tomatoes when packed raw take a long time to come up to boiling temperature. The previously recommended processing time for raw pack tomatoes is believed to be inadequate and more research is needed to determine a correct processing time. Also the processing time for hot packed tomatoes, which was 10 minutes, has been shown to be inadequate and so has been increased.

Note also that the processing time for tomato juice, apple sauce and fruit purées have been increased because of heat-resis-

tant spoilage organisms associated with these products. Heat penetrates slowly in thick products such as strained pumpkin and winter squash. Rather than increasing the processing times even more, USDA has decided to recommend that pumpkin and squash still be canned only in cubes in a pressure canner.

What to do with tomatoes, apple sauce, purées, pumpkin or winter squash. Rather than increasing the processing times even more, USDA has decided to recommend that pumpkin and squash still be canned only in cubes in a pressure canner.

Remember that all vegetables except tomatoes should be canned in a pressure canner to make them safe from botulism. And before serving them, be sure to boil them at least 10 minutes.

Tomatoes should be canned with lemon juice or citric acid to increase their acidity. University of Kentucky Extension food specialists recommend: for pint jars of tomatoes or tomato juice, add 2 teaspoons bottled lemon juice or ¼ teaspoon citric acid; for quart jars, add 4 teaspoons bottled lemon juice or ½ teaspoon citric acid.

Jars of fruit or vegetables should be heat-processed after they are filled and the lids are put on. Do not put them away without processing them. This is called open-kettle canning and has been shown by research to be unsafe.

"Man is a volume if you know how to read him."

—William Ellery Channing

By Austin Mobley Minister
Providence church of Christ

A Bible is A Bible

The caption of this article describes the attitude of many of us. When we see a book with "Holy Bible" inscribed on its cover, we assume it contains the unadulterated word of God. However, we need to particularly heed, in this case, the old age, "You can't tell a book by its cover."

There are many so-called translations today which are not translations at all, but paraphrases or commentaries, or both. A case in point in the Condensed Version of The Bible published by Reader's Digest. The very word, "condensed" tells us that this version does not contain all the word of God. Careful Bible students would reject it on this basis alone. We believe the Bible to have been verbally inspired, thus any condensing would destroy its authenticity (See Matt. 4:4; 2 Pet. 1:20-21).

Unfortunately, there are other versions which are not so easily recognized as perversion. They are more subtle, and many people are being deceived into thinking they are authentic. We need to be warned against "translations" wherein men admit that their work is "more than a word translation." So reads the Preface in the New International Version (NIV); a "Bible" that is growing daily in popularity. The Greek in which the N.I.V. was originally written is the same as the O.T. Hebrew Scriptures were originally translated is now a dead language. Therefore the words which the Holy Spirit used in directing the writing are forever sealed and they cannot be changed, added to, or omitted if the original message is to remain intact.

Space will not permit our going into great detail, but we will cite a few errors and inconsistencies of the NIV which will hopefully acquaint you with the danger of using it as your chief study guide.

1. The NIV teaches original sin. "Surely I have been a sinner from birth, sinful nature the time my mother conceived me" (Psa. 51:5). "In sin did my mother conceive me..." (true translation) is a far cry from having been a sinner when he (David) was conceived.

2. There is a direct contradiction between Mt. 5:17 and Eph. 2:15. In Matthew it says that Jesus did NOT come to abolish the law of Moses

and, but in Eph. He did what very thing Jesus did what He came to do - He "abolished in his flesh the enmity, even the law of commandments contained in ordinances..." (Eph. 2:15). The Law was not to be destroyed until it had been fulfilled (Matt. 5:17).

3. Christ alone has immortality (1 Tim. 6:16), which would mean that no other one is immortal; an absurd conclusion. The proper translation is, "who only has immortality," meaning that He is only immortal. He is not mortal.

4. The NIV teaches premillennialism. The blessings which God proposed in Christ, according to the NIV, are "to be put into effect...to bring all things in heaven and on earth together, under one head, even Christ" (Eph. 1:10). The truth is that all things have been put under Him. When did this occur? "When he (God) raised him from the dead, and set him at his own right hand" (Eph. 1:20-21). Also see Dan. 7:13-14.

If Jesus' exaltation and reign is for some future time, He is presently a King without a kingdom, a Head without a body, and a Ruler without a law.

In addition to many other such "wrestlings," there are numerous omissions in this version. Why so many perversions? According to Greek experts, one of the reasons is that they are upon faulty Greek texts. It's own Preface admits to using an "eclectic" (free choice) among readings) method of translation. "It ignores over 5,000 Greek MSS; therefore, the choice between variants ultimately depends upon guesswork" (The Identity of The New Testament Text, page 24, by Wilbur N. Pickering).

If you have an NIV, we suggest you make frequent comparisons with other versions long recognized by Greek authorities, before accepting its teaching. If you want a modern version which eliminates archaic language without changing the message, the New King James Version comes highly recommended.

A Bible is not necessarily THE Bible.

Time of Services
Sunday A.M.
10:00 Bible study
10:30 Worship
Wednesday
7:30 Bible study

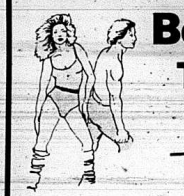

Body Workout, Inc.

The Workout Studio

202 Broadway Street - Berea, Kentucky 40403
986-1815 - Deborah Stevens

Prizes to be given away during our Open House
Three one-month memberships; 2 body wear outfits;
One package to the Tanning Salon and 5 T-Shirts.

GRAND RE-OPENING - Sat, Sept. 1

10 a.m. to 3 p.m.

OPEN HOUSE

FEATURING:

- *Newly Remodeled Work-out Facility
- *Sauna
- *Tanning Salon
- *Nursery Facilities
- *Weights & Equipment

Come By and See Us and Bring a Friend!

NOTICE

The FY 84-85 Budget is available for public inspection at the office of the County Judge/Executive between the hours of 9 a.m. and 4 p.m.

ROCKCASTLE CO. REVENUE SHARING FUND

FY 83-84

FUNCTION OR PURPOSE	BUDGETED REVENUE SHARING EXPENDITURES		ACTUAL REVENUE SHARING EXPENDITURES	
	CURRENT (A)	CAPITAL (B)	CURRENT (C)	CAPITAL (D)
Financial-gen. admin.	011 \$ 84,540	012 \$	013 \$ 119,202	014 \$
Education	027	028	029	030
Libraries	035 4,500	036	037 5,794	038
Welfare	043 13,962	044	045 16,675	046
Hospitals	051 -0	052	053 3,000	054
Health	059 4,900	060	061 3,925	062
Roads	067 34,853	068	069 11,910	070
Police	083 1,100	084	085 5,517	086
Fire	091	092	093	094
Correction	099	100	101	102
Sewerage	107	108	109	110
Other sanitation	115 39,700	116	117 43,938	118
Parks and recreation	123 6,250	124	125 6,995	126
Water utility	147	148	149	150
Transit or bus System	147	148	149	150
Interest-general debt	139	140	141	142
Payment-debt principal	171	172	173	174
All other	163	164	165	166

Hammond's Supermarket

Hwy. 461

Prices good Aug. 30 - Sept. 5
Store will be closed Sun. Sept. 2

"Home of the Bargains"



Fresh Whole
Grade "A"
Fryers

49¢

Limit 3

Fischer's
Hamlet
Halves
\$2.59 lb.

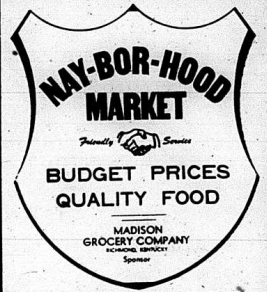

Fischer's Gallon
Pickled
Bologna
\$6.99

Fischer's
12 oz. Pk.
Bacon
\$1.29

Split
CHICKEN BREAST **99¢** lb.

Family Pak

Chicken Thighs
or Legs **69¢** lb.

Family Pak



2 liter bottle

Pepsi or
Coke **99¢**

8 pk. - 16 oz.

Plus dep. or bottles

R.C.
Cola **\$1.49**



JOY

22 oz. Dish Detergent

\$1.19

Lay's Ruffled
Potato Chips
99¢

Van Camp 300 size
Pork 'n Beans
2 cans **79¢**



Bush's 300 size
Mixed Beans **99¢**
3 cans

Creamettes 7 oz. box
Elbow Macaroni
3 boxes **89¢**

Uncle Sam 5 lb. bag
Corn Meal
99¢



Parkay 2 lb. bowl Light Spread
Margarine **\$1.19**

1 lb. loaf
Rainbo Bread
2 loaves **99¢**

Bounty Jumbo Roll
Paper Towels
79¢



Downy Conc. 21.5 oz.
Fabric Softner
\$1.19

Wilson Tall Can
Evap. Milk
2 cans **99¢**

BANANAS
29¢ lb.

CELERY
39¢ stalk

Generic 2 lb. jar
Strawberry Preserves
99¢

Stokely 14 oz. Bottle
Tomato Catsup
49¢

1 lb. pk.
Carrots
29¢

Watermelons
\$1.89



Purex 1 gal.
Laundry Bleach
79¢

Creamettes 7 oz. box
Long Spaghetti
3 boxes **89¢**

Grade A
Large Eggs
69¢ doz.

CABBAGE
17¢ lb.

Rockets win in Overtime



The Rockcastle County Rockets won their first game of 1984 last Friday night in their home opener against Whitley County in double overtime 14-8. For a while it looked like no one wanted to win. Rockcastle had one touchdown called back because of a clipping penalty and a fumble on the one yard line cost the rockets another score. Whitley county had about the same luck as they were threatening to score with only about two minutes left in the ballgame and a Whitley receiver dropped a pass in the end zone where he had been left wide open. Rockcastle found themselves behind 8-0 when Whitley got the ball first in the overtime and proceeded to score a touchdown and a

extra point. However, Rockcastle's young team dug in and some good running by backs, Jeff Bullock, Gary Fain and Johnny Kirby produced a Rockcastle score and an extra point. The game was tied at 8 and Whitley got the ball first in the second overtime, but some hardnose defense by the rockets kept Whitley out of the end zone and gave the ball to Rockcastle. The rockets took four plays but they jammed the ball in the end zone from the one yard line to take the victory and knot up their season record at 1 and 1. In the above photo defensive back Charles Bullene is shown as he attempts to tackle a Whitley county player during regulation play. (See other picture on Pg. 12)

News from "The Rock"

The last regular show of the 1984 racing season was held Sunday evening at Rockcastle Co. Raceway in Mt. Vernon. Dwan

Horn was the man of the hour in the Outlaw Late Model division as he set fast time, won the Trophy Dash and won the Feature, and

also captured the point champion title for his division. Feature top five were: Dwan Horn, Winchester; Bob Ridner, Somers; Billy Mingley, Lexington; Ronnie Lancaster; and Bobby Carrier, Harrodsburg. Bob Ridner made a clean

sweep in the Super Street Stock division by setting fast time, winning the Trophy Dash and the Feature. The Feature top five were: Bob Ridner, Somers; Danny Hamm, Brodhead; Tom Cursinger, Harrodsburg; Dwight Chilwood, Whitley City; and Harry Holman, Mt. Vernon. The Mini-Modified/Dune Buggy division saw Paul Purcell win the Dash, Feature and set fast time followed closely by John Rhodus, also of Lexington; Keith Decker, Cubank; Buddy Burton, Lexington; and Tommy Gibson, Lexington.

The Trophies Division had the action-packed race of the evening as Gene Reynolds barely outpowered Ed Hasty at the finish line. The two drivers traded leads four times during the Feature. Reynolds had set the fastest time and won the Dash earlier. Feature top five were: Gene Reynolds, Crab Orchard; Ed Hasty, Junction City; Norm Dickerson, Orlando; Merrillville Brown, Orlando; and Anthony Reams, Orlando.

Labor Day weekend will provide fans with two big shows as a grand finale of the 1984 racing season at "The Rock" with Sunday and Monday evening racing. Sunday will be a Mini Modified Open Competition race and a Super Stock race. Monday will be the NDRA/Stroh's 75 lap qualifier for Late Models and a Bomber race, as an added feature the Harry Gant Smeal Bandit car will be at the track and it will be "Fan Appreciation" night with many prizes to be given away.

Trophies were awarded to the top five points runners in three divisions Sunday night and the winners were:

- Outlaw Late Models: 1. Dwan Horn; 2. Bob Ridner; 3. Dale Atwood; 4. Billy Teegarden; 5. Bobby Carrier.
- Super Stocks: 1. Bill Martin; 2. Danny Hamm; 3. Wayne Tood; 4. Jack Navarra; 5. Frank Richards.
- Bombers: 1. Gene Reynolds; 2. Norm Dickerson; 3. Merrillville Brown; 4. Anthony Reams; 5. Steve Hubbard.

Squirrel season opens "mixed"

By: John Wilson

Squirrel hunters enjoyed mixed results over the Aug. 18-19 opening weekend, with the best hunting reported from far Western Kentucky.

According to an informal survey of regional law enforcement supervisors with the Department of Fish and Wildlife Resources, conservation officers, checked in 111 of Kentucky's 120 counties. 1,828 squirrel hunters with 2,282 squirrels over the two-day period. Only 79 hunters had reached their daily limit of six

squirrels when checked by conservation officers.

The First Wildlife District in Western Kentucky is the only region to report squirrel populations higher than last year. In the second district (West - Central Kentucky), conservation officers felt that overall population levels were the same as last year, while in the rest of the state, squirrel numbers were generally lower.

However, this year's harvest ratio of 1.18 squirrels per hunter was higher than last year, when this figure was .78 squirrel per hunter. Those who remember the 1983 season

opened in the middle of a record-setting drought and heat wave which created almost unbearable hunting conditions.

One problem squirrel hunters are encountering now is that hickories, buckeyes and other nuts are not ripe across much of the state. This means that the squirrels are scattered and hard to locate. West Kentucky apparently has a good hickory crop this year, and the squirrels are cutting in hickory trees now, accounting for the high success there.

As the season progresses, (cont'd. to 12)

Re-Elect Willie J. Taylor



Rockcastle County School Board

2nd District

Precincts:

Brown, North Brodhead and West Brodhead

Dear Friends and Neighbors of My District,

"At this time, I want to remind you that I have filed for reelection to our school board.

During my past experience on the board, I have tried to serve you honestly and fairly. Since my only interest is a good effective school system, I pledge to continue to serve you in an unbiased manner. Your support and encouragement is greatly appreciated.

Sincerely yours,

Willie J. Taylor

pd. for by Willie J. Taylor

Absolute Auction

of
Mr. and Mrs. George Spurlin's HOUSE & 3 ACRES

AND 1981 Chevrolet

Saturday, Sept. 8, 1984

1:30 p.m.

Highway 461 - Mt. Vernon, Ky.

LOCATION: One mile out of Mt. Vernon. Turn onto 461 and go approximately 300 yds. to the property. Auction signs posted.

Having moved to Texas because of ill health, Mr. and Mrs. Spurlin have authorized our firm to sell this lovely home and acreage for the absolute high dollar.

The house has 3 bedrooms, living room, kitchen, family room and bath. In addition, it has hardwood floors, a coal furnace, washer/dryer hookup, full basement, storm doors and windows, and new roof. It's on city water.

Mr. Spurlin had started construction of a 32x52 building with a foundation and much of the concrete is already poured. It would make an ideal shop building, repair shop, storage building or multi-purpose building. This building could even be used as a barn. In addition, there is also a storage building and a chicken house.

The property contains 3 acres, more or less, most of all of which is under fence and has a small pond.

AUCTIONEER'S NOTE: If you're looking for convenience and privacy then you should seriously consider this property. It's only a mile out of the city limits of Mt. Vernon and it has privacy galore offering a fantastic view of the valley below. Mail and school bus service both available at the front door.

We will also be selling a 1981 four-door Chevrolet Citation, four speed - good mileage.

FREE - \$50.00 given away to the individual that guesses the closest to what the property will bring.

TERMS: 20 percent down day of sale, balance within 30 days with delivery of deed on real estate.

For additional information, contact:

Ford Realty & Auction Co.

Realtor/Auctioneer
Col. Sam Ford
Col. Roy Adams
Col. Danny Ford

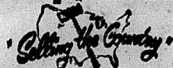

Auctioneers
Col. Jerry Ham
Col. Willard Bullock



MT. VERNON, KY. PHONE 334-4515



Compare Our Rates!!

Our Certificates of Deposit are designed with you, the investor, in mind. First, we offer maturities from 31 days to four years to match any needs you may have for your money. Second, we offer higher rates for both longer maturities and for larger single deposits. Third, and most importantly, we compound your interest monthly to increase the total amount of money you earn on the money you have invested. If you have money to invest, call us and compare rates with other financial institutions. You'll be glad you did!

ONE YEAR CERTIFICATE OF DEPOSIT RATES

MINIMUM DEPOSIT	INTEREST RATE	COMPOUND YIELD
\$100	11.10%	11.68%
\$1,000	11.20%	11.79%
\$10,000	11.30%	11.90%
\$25,000	11.40%	12.01%

FOR MORE INFORMATION, CALL
STATE BANK AND TRUST COMPANY
RICHMOND, KENTUCKY

623-2884
MEMBER F.D.I.C.

THE SIMPLE INTEREST RATE IS GUARANTEED UNTIL THE MATURITY OF THE INVESTMENT AND IS SUBJECT TO CHANGE AT MATURITY. THE COMPOUND YIELD IS BASED ON AN EQUAL INTEREST RATE FOR ONE FULL YEAR ON A 365/366 BASIS WITH INTEREST COMPOUNDED MONTHLY.

RATES ARE SUBJECT TO CHANGE WITHOUT NOTICE.
SUBSTANTIAL INTEREST PENALTY REQUIRED FOR EARLY WITHDRAWAL.

REAL ESTATE FOR SALE

Fishing Report

Frankfort, Ky., August 23 - People will be putting the kids back in school. As a result, activity on Kentucky's lakes is very light. The lake-by-lake rundown, as compiled by the state and wildlife conservation officers:

Kentucky Black Bass slow; catfish slow using trotlines; clear, falling slowly; two feet below summer pool and temperature not available.

Barley, White bass fair in jumps; black bass slow casting plastic worms and crank baits along points; in tailwaters, catfish fair; crappie and white bass slow jig fishing; clear, stable; two feet below summer pool and temperature not available.

Pough River, Black bass slow casting plastic worms and crank baits; clear, stable at summer pool and 80 degrees.

Green River, Black bass slow off points and around drop offs on plastic worms; white bass slow; clear, stable at summer pool and 82 degrees.

Taylorville, Bluegill good on worms or crickets around termite-infested sycamore trees; black bass fair on plastic worms or crank baits; clear, stable at summer pool and 81 degrees.

Nolin, Black bass fair off deep points on plastic worms, jig-and-rod fishing; clear, stable at summer pool and 81 degrees.

Herrington, Hybrid striper slow on trout trolling and jigging near dam; black bass slow off points at night; bluegill slow drift-fishing around stickups; clear, stable at summer pool and 81 degrees.

Summitland, Bluegill good on worms and crickets around tree piles and submerged cover; black bass fair at night; spinner baits and plastic worms or popping the top and crank baits; clear, stable at summer pool and 81 degrees.

West Main Street, 1 1/2 Story Frame House. The floor plan consists of a living room, dining room, kitchen, 2 bedrooms and bath downstairs with 3 bedrooms upstairs. Has wall to wall carpet, is paneled, city water and sewer, aluminum siding, storm doors and windows and is total electric. Reduced to \$29,900. O 2

MOBILE HOME AND LOT - Three St., Brodhead, 120 Tyree St., Brodhead, 2 bedrooms, living room with 2 bedrooms; dining room/kitchen combination, living room and bath. Also has wall to wall carpet, washer/dryer hook-up, storm doors and windows. Very private. Only \$27,500.

HOUSE AND LOT - Owens Subdivision. House has 2 bedrooms, living room, kitchen and bath. Also has hardwood floors, tile and a porch. Reduced to only \$9,900. T21

2 1/2 Acres - City Limits - Modern remodeled house and new garage. House has living room, kitchen with built-in cabinets, 2 bedrooms and bath. Also has washer/dryer hook-up, storm doors and windows. Very private. Only \$27,500.

HOUSE AND LOT - Owens Subdivision. House has 2 bedrooms, living room, kitchen and bath. Also has hardwood floors, tile and a porch. Reduced to only \$9,900. T21

2 1/2 Acres - City Limits - Modern remodeled house and new garage. House has living room, kitchen with built-in cabinets, 2 bedrooms and bath. Also has washer/dryer hook-up, storm doors and windows. Very private. Only \$27,500.

HOUSE AND LOT - Owens Subdivision. House has 2 bedrooms, living room, kitchen and bath. Also has hardwood floors, tile and a porch. Reduced to only \$9,900. T21

2 1/2 Acres - City Limits - Modern remodeled house and new garage. House has living room, kitchen with built-in cabinets, 2 bedrooms and bath. Also has washer/dryer hook-up, storm doors and windows. Very private. Only \$27,500.

HOUSE AND LOT - Owens Subdivision. House has 2 bedrooms, living room, kitchen and bath. Also has hardwood floors, tile and a porch. Reduced to only \$9,900. T21

2 1/2 Acres - City Limits - Modern remodeled house and new garage. House has living room, kitchen with built-in cabinets, 2 bedrooms and bath. Also has washer/dryer hook-up, storm doors and windows. Very private. Only \$27,500.

HOUSE AND LOT - Owens Subdivision. House has 2 bedrooms, living room, kitchen and bath. Also has hardwood floors, tile and a porch. Reduced to only \$9,900. T21

2 1/2 Acres - City Limits - Modern remodeled house and new garage. House has living room, kitchen with built-in cabinets, 2 bedrooms and bath. Also has washer/dryer hook-up, storm doors and windows. Very private. Only \$27,500.

HOUSE AND LOT - Owens Subdivision. House has 2 bedrooms, living room, kitchen and bath. Also has hardwood floors, tile and a porch. Reduced to only \$9,900. T21

2 1/2 Acres - City Limits - Modern remodeled house and new garage. House has living room, kitchen with built-in cabinets, 2 bedrooms and bath. Also has washer/dryer hook-up, storm doors and windows. Very private. Only \$27,500.

HOUSE AND LOT - Owens Subdivision. House has 2 bedrooms, living room, kitchen and bath. Also has hardwood floors, tile and a porch. Reduced to only \$9,900. T21

2 1/2 Acres - City Limits - Modern remodeled house and new garage. House has living room, kitchen with built-in cabinets, 2 bedrooms and bath. Also has washer/dryer hook-up, storm doors and windows. Very private. Only \$27,500.

HOUSE AND LOT - Owens Subdivision. House has 2 bedrooms, living room, kitchen and bath. Also has hardwood floors, tile and a porch. Reduced to only \$9,900. T21

2 1/2 Acres - City Limits - Modern remodeled house and new garage. House has living room, kitchen with built-in cabinets, 2 bedrooms and bath. Also has washer/dryer hook-up, storm doors and windows. Very private. Only \$27,500.

HOUSE AND LOT - Owens Subdivision. House has 2 bedrooms, living room, kitchen and bath. Also has hardwood floors, tile and a porch. Reduced to only \$9,900. T21

2 1/2 Acres - City Limits - Modern remodeled house and new garage. House has living room, kitchen with built-in cabinets, 2 bedrooms and bath. Also has washer/dryer hook-up, storm doors and windows. Very private. Only \$27,500.

HOUSE AND LOT - Owens Subdivision. House has 2 bedrooms, living room, kitchen and bath. Also has hardwood floors, tile and a porch. Reduced to only \$9,900. T21

2 1/2 Acres - City Limits - Modern remodeled house and new garage. House has living room, kitchen with built-in cabinets, 2 bedrooms and bath. Also has washer/dryer hook-up, storm doors and windows. Very private. Only \$27,500.

HOUSE AND LOT - Owens Subdivision. House has 2 bedrooms, living room, kitchen and bath. Also has hardwood floors, tile and a porch. Reduced to only \$9,900. T21

2 1/2 Acres - City Limits - Modern remodeled house and new garage. House has living room, kitchen with built-in cabinets, 2 bedrooms and bath. Also has washer/dryer hook-up, storm doors and windows. Very private. Only \$27,500.

HOUSE AND LOT - Owens Subdivision. House has 2 bedrooms, living room, kitchen and bath. Also has hardwood floors, tile and a porch. Reduced to only \$9,900. T21

2 1/2 Acres - City Limits - Modern remodeled house and new garage. House has living room, kitchen with built-in cabinets, 2 bedrooms and bath. Also has washer/dryer hook-up, storm doors and windows. Very private. Only \$27,500.

HOUSE AND LOT - Owens Subdivision. House has 2 bedrooms, living room, kitchen and bath. Also has hardwood floors, tile and a porch. Reduced to only \$9,900. T21

Commercial Properties

Small Commercial Building - Small commercial building, located on West Main Street, Mt. Vernon. This building could be used for several types of small businesses or adapted for office space very easily. A bargain priced at \$69,900. G 1

Commercial Building - Highway 39, Woodstock. This building contains 5,000 sq. ft. has city water, heated by oil furnace; office space, bath and a concrete floor throughout. Would be ideal for most any type of business. Only \$54,900. P 18

Lease Property - Commercial Building - West Main Street, Adjacent to Fair Furniture. Could be adapted for most any type business or could easily be used for office space. N 10

Rental Property - Lovely 1 1/2 Story Home - House has 4 bedrooms, 2 baths, dining room, kitchen with built-in cabinets, family room and office. Situated on approximately 1 acre. References required. Security deposit required. \$325 per month.

Businesses - Going Business and Living Quarters - Kings Mountain section of Lincoln County. The property is presently being used for a grocery store and has all the modern equipment for its operation. Approximately 4300 sq. ft. in the store area and there is also gas pumps. In addition, there is a 7 room living quarters. It has carpet and also washer/dryer hook-up. While the building is presently being used as a grocery store, it could be adapted to other types of businesses. Priced at \$59,500. T 1

Country Store - Between Crab Orchard and Brodhead. Store building with equipment and inventory. Established business. Priced for quick sale at \$32,000. T 13

Richmond Street HUBO - Good business for a good business. Potential for more. Owner will lease for a reasonable price. V 19

New Listing - Mobile Home Park - Mt. Vernon on Poplar Street. 16 spaces, good monthly income. Tax shelter. Priced at only \$42,900. V 23

Farms and Acreage - Near Bee Lick-12 acres and brick home, Rockcastle County. Home has 3 bedrooms, living room, kitchen w/built-in cabinets, family room, 2 baths and basement. Priced at \$58,500. P 19

60 Acres - City water, ideal for development, near Mt. Vernon, nearly a mile of road frontage. Only \$55,000. R 3

New Home and 25 Acres - City water, barn, built-in cabinets, wall-to-wall carpet, basement, 3 bedrooms and a deck. Also a pond and spring. Privacy. All for \$31,900. R 1

25 Acres - 1 mile off of Hwy. 39 south of Crab Orchard. It is improved with a 5 room frame house and 2 barns. The 1984 tobacco allotment is 2347 lbs. It also has a pond and 3 springs. Priced at \$34,500. S 14

4 Acres - Near Rentro Valley. City water, barn, built-in cabinets, swimming pool. Priced at \$21,900. M 8

NEW LISTING - 8 Acres, adjacent to Country Estates Subdivision. City water available. Priced at \$25,000. V 26

5.19 Acres - Sold - Available, partially wooded.

287 Acres - Sold - Part of Rockcastle County.

96 Acres - Located on Lake Linville. Much lake frontage, fantastic view and development potential. Only \$79,500. T 4

House and 6 Acres - Located just off Red Hill Road. House has 2 bedrooms, living room, kitchen and bath, well, spring, most of all the land is level. Very private. All for \$20,000. T 5

Tri-Level - 8 Acres - Johnetta Community Swimming pool. TV satellite dish, house has 3 bedrooms, living room, kitchen-dining room combination, 1 1/2 baths and utility room. Priced at \$40,000. T 6

100 Acres - Poplar Gap section of Rockcastle County. Abundance of timber. Only \$279 per acre. T 9

147 Acre Farm - Located approximately 6 miles southwest of Mt. Vernon, Hwy. 461. Approx. 500 acre crop and pasture land, 1873 lb. tobacco barn, barn, pond, 3 springs and creek. Priced at \$59,900. S 1

122 Acres - Scaffold Cane area. The farm has approximately 30 acres of cleared land and is improved with a frame house, 2 barns and other miscellaneous buildings. Tract and equipment also go with the farm. Priced at \$69,000. T 15

29 Acres - Pipe Hill section. It is improved with a garage, barn, and has improved cleared land. Priced at \$18,500. T 15

2 Mobile Homes - 9 acres, Negro Creek. Ong is a 1973 12x24 - another is a 15x20 12x65 with a 12x30 addition. The property also has a 2x30 utility building. Priced at \$23,500. T 18

House and 5 Acres - Chappel Gap Road, Lincoln County. Brick house with 3 bedrooms, living room, kitchen, bath and full basement. Barn. All for just \$49,900. V 4

97 Acres - Undeveloped land, located near Saltpetre Cave. Approximately 112 mile off of blacktop. Some timber, an abundance of firewood. Priced at \$19,500. V 11

2 Story Brick and Frame House - 5 Acres - St. Brodhead. Hwy. 39. 5 bedrooms, living room, dining room, bath and utility room. Great investment potential. Priced at \$29,500. V 10

60 Acres - Red Hill. Approximately 12 acres cleared, good home sites, pond, front on blacktop, some marketable timber. It won't last long at only \$22,900. V 12

5 Acres W/Almost new Ranch Style Brick - Quail section. This lovely spacious home has 2,076 sq. ft. of living area with 3 bedrooms, 2 1/2 baths, living room, dining room, kitchen, family room. It also has a heat pump, corner fireplace, 2 1/2 car garage, dishwasher, oven and range, dish much more. The owners sell - worst market home. Priced at \$84,900. V 18

95 Acres, more or less - Red Hill section of Rockcastle County. Priced to sell quickly at only \$22,900. V 20

West Main Street, Mt. Vernon - 1 1/2 story brick, 3 bedrooms, kitchen, formal dining room, fireplace, full basement, 2 1/2 car garage, swimming pool. Owner will trade to similar property. All this for the low price of \$79,500. V 22

One of Mt. Vernon's Finer Homes - Owens Street. This beautiful home offers living

room, dining room, kitchen, family room, 2 baths, den and 1 bedroom on the first floor and 2 bedrooms upstairs. It has wall to wall carpet, 2 fireplaces, hardwood floors, full basement and is located in an excellent neighborhood. Priced at \$62,900. S 59

Chestnut Hills Subdivision - Brick and western cedar home. Home has 3 bedrooms, 2 baths, kitchen, dining room and living room. It also has heat pump, wall to wall carpet, thermopane windows and fireplace. Good buy at \$69,900. V 13

Bedford Stone Home - Large spacious lot, Hwy. 461. House has 3 bedrooms, living room, family room with fireplace, kitchen with built-in appliances, 1 1/2 baths and full basement. Also wood burning furnace in basement. Priced at \$59,900. S 12

New Hospital - Lovely 1 1/2 story. Home has 4 bedrooms, 2 baths, dining room, kitchen with formal living room and dining room with fireplace, kitchen with built-in appliances and cathedral ceiling, family room with fireplace, 3 bedrooms, 2 1/2 baths, den, utility room and 2 car garage. Privacy and the ultimate gracious living. Only \$89,500. V 9

One of Rockcastle's Finer Homes - Overlooking Rentro Valley, 1.2 acres. The home has formal living room and dining room with fireplace, kitchen with built-in appliances and cathedral ceiling, family room with fireplace, 3 bedrooms, 2 1/2 baths, den, utility room and 2 car garage. Privacy and the ultimate gracious living. Only \$89,500. V 9

One of Brodhead's Finest - The home offers 3 bedrooms, 1 1/2 baths, living room, kitchen, dining room and garage. Has built-in dishwasher, built-in range and oven, washer/dryer hook-up, city water and sewer. Reduced to \$45,900. P 8

1 1/2 STORY FRAME - West Main Street. The house has 3 bedrooms, living room with fireplace, kitchen, dining room and 2 car garage. Also has oil furnace, central air and washer/dryer hook-up. Reduced to \$45,000. S 3

Lovely Brick - Valley Manor Subdivision - House has 3 bedrooms, 1 1/2 baths, kitchen, living room, utility room, heat pump with central air, attached garage and patio. REDUCED FOR QUICK SALE. All for \$43,900. S 7

Split-Level - Highway 461. House has 3 bedrooms, living room, kitchen/dining room combination, 1 1/2 baths, w/w carpet and w/d hook-up. It is situated on a large lot. Priced at \$47,900. V 15

Tri-Level - Near Mt. Vernon. House has 3 bedrooms, 2 baths, living room, dining room, kitchen with oak cabinets and is situated on a large wooded lot. Also, fuel oil and wood furnace. Assumable loan, all for only \$49,900. Owner will trade to small house in or near town. G 2

NEW LISTING - 3 Bedroom Brick - Old Brodhead Road. House has living room, kitchen-dining room combination, 2 baths, full basement and 2 car garage. Also has thermopane windows, washer/dryer hook-up, dishwasher and is total electric. The lot measures 1.8 acres. Priced at only \$45,900. V 1

Ranch Style Brick - Happy Acres Subdivision, Home has 3 bedrooms, living room, family room, dining room, kitchen, utility room, 2 baths and attached garage. Also has thermopane windows, carpet and heat pump. Reduced to \$46,500. V 3

room, dining room, kitchen, living room, 2 baths and attached garage. Also has thermopane windows, carpet and heat pump. All for only \$47,500. V 3

House and Lot - Poplar Street. House has 2 bedrooms, living room, kitchen and bath. Also has hardwood floors and washer/dryer hook-up. Priced at \$31,900. T 17

House and 2 Acres - 461. House has 3 bedrooms, living room, dining room, kitchen with built-in cabinets, bath and full basement. Also has wall to wall carpet, storm doors and windows, washer/dryer hook-up and central air. There is also a small lake. All for \$39,900. T 2

Country Atmosphere - 1 mile from town, 3 acres. House has 3 bedrooms, living room, kitchen, family room and bath. Has coal furnace, hardwood floors, storm windfalls, flue, drive-in basement, city water and sewer, washer/dryer hook-up and mobile home lot. Reduced to \$37,500. O 3

Like New - Modular Home - Owens Street. Home has 3 bedrooms, living room, dining room, kitchen, utility room and 2 bedrooms. Owner will trade to mobile home and lot. Reduced to \$37,500. O 3

House and 2 Acres - Maret. House has 3 bedrooms, living room, kitchen, utility room and 2 bedrooms. Owner will trade to mobile home and lot. Reduced to \$37,500. O 3

Like New - Modular Home - Owens Street. Home has 3 bedrooms, living room, dining room, kitchen, utility room and 2 bedrooms. Owner will trade to mobile home and lot. Reduced to \$37,500. O 3

House and 2 Acres - Maret. House has 3 bedrooms, living room, kitchen, utility room and 2 bedrooms. Owner will trade to mobile home and lot. Reduced to \$37,500. O 3

Like New - Modular Home - Owens Street. Home has 3 bedrooms, living room, dining room, kitchen, utility room and 2 bedrooms. Owner will trade to mobile home and lot. Reduced to \$37,500. O 3

House and 2 Acres - Maret. House has 3 bedrooms, living room, kitchen, utility room and 2 bedrooms. Owner will trade to mobile home and lot. Reduced to \$37,500. O 3

Like New - Modular Home - Owens Street. Home has 3 bedrooms, living room, dining room, kitchen, utility room and 2 bedrooms. Owner will trade to mobile home and lot. Reduced to \$37,500. O 3

House and 2 Acres - Maret. House has 3 bedrooms, living room, kitchen, utility room and 2 bedrooms. Owner will trade to mobile home and lot. Reduced to \$37,500. O 3

Like New - Modular Home - Owens Street. Home has 3 bedrooms, living room, dining room, kitchen, utility room and 2 bedrooms. Owner will trade to mobile home and lot. Reduced to \$37,500. O 3

House and 2 Acres - Maret. House has 3 bedrooms, living room, kitchen, utility room and 2 bedrooms. Owner will trade to mobile home and lot. Reduced to \$37,500. O 3

Like New - Modular Home - Owens Street. Home has 3 bedrooms, living room, dining room, kitchen, utility room and 2 bedrooms. Owner will trade to mobile home and lot. Reduced to \$37,500. O 3

House and 2 Acres - Maret. House has 3 bedrooms, living room, kitchen, utility room and 2 bedrooms. Owner will trade to mobile home and lot. Reduced to \$37,500. O 3

Like New - Modular Home - Owens Street. Home has 3 bedrooms, living room, dining room, kitchen, utility room and 2 bedrooms. Owner will trade to mobile home and lot. Reduced to \$37,500. O 3

House and 2 Acres - Maret. House has 3 bedrooms, living room, kitchen, utility room and 2 bedrooms. Owner will trade to mobile home and lot. Reduced to \$37,500. O 3

Like New - Modular Home - Owens Street. Home has 3 bedrooms, living room, dining room, kitchen, utility room and 2 bedrooms. Owner will trade to mobile home and lot. Reduced to \$37,500. O 3

House and 2 Acres - Maret. House has 3 bedrooms, living room, kitchen, utility room and 2 bedrooms. Owner will trade to mobile home and lot. Reduced to \$37,500. O 3

Like New - Modular Home - Owens Street. Home has 3 bedrooms, living room, dining room, kitchen, utility room and 2 bedrooms. Owner will trade to mobile home and lot. Reduced to \$37,500. O 3

House and 2 Acres - Maret. House has 3 bedrooms, living room, kitchen, utility room and 2 bedrooms. Owner will trade to mobile home and lot. Reduced to \$37,500. O 3

Like New - Modular Home - Owens Street. Home has 3 bedrooms, living room, dining room, kitchen, utility room and 2 bedrooms. Owner will trade to mobile home and lot. Reduced to \$37,500. O 3

House and 2 Acres - Maret. House has 3 bedrooms, living room, kitchen, utility room and 2 bedrooms. Owner will trade to mobile home and lot. Reduced to \$37,500. O 3

Like New - Modular Home - Owens Street. Home has 3 bedrooms, living room, dining room, kitchen, utility room and 2 bedrooms. Owner will trade to mobile home and lot. Reduced to \$37,500. O 3

House and 2 Acres - Maret. House has 3 bedrooms, living room, kitchen, utility room and 2 bedrooms. Owner will trade to mobile home and lot. Reduced to \$37,500. O 3

Like New - Modular Home - Owens Street. Home has 3 bedrooms, living room, dining room, kitchen, utility room and 2 bedrooms. Owner will trade to mobile home and lot. Reduced to \$37,500. O 3

House and 2 Acres - Maret. House has 3 bedrooms, living room, kitchen, utility room and 2 bedrooms. Owner will trade to mobile home and lot. Reduced to \$37,500. O 3

Like New - Modular Home - Owens Street. Home has 3 bedrooms, living room, dining room, kitchen, utility room and 2 bedrooms. Owner will trade to mobile home and lot. Reduced to \$37,500. O 3

House and 2 Acres - Maret. House has 3 bedrooms, living room, kitchen, utility room and 2 bedrooms. Owner will trade to mobile home and lot. Reduced to \$37,500. O 3

Like New - Modular Home - Owens Street. Home has 3 bedrooms, living room, dining room, kitchen, utility room and 2 bedrooms. Owner will trade to mobile home and lot. Reduced to \$37,500. O 3

House and 2 Acres - Maret. House has 3 bedrooms, living room, kitchen, utility room and 2 bedrooms. Owner will trade to mobile home and lot. Reduced to \$37,500. O 3

Like New - Modular Home - Owens Street. Home has 3 bedrooms, living room, dining room, kitchen, utility room and 2 bedrooms. Owner will trade to mobile home and lot. Reduced to \$37,500. O 3

House and 2 Acres - Maret. House has 3 bedrooms, living room, kitchen, utility room and 2 bedrooms. Owner will trade to mobile home and lot. Reduced to \$37,500. O 3

Like New - Modular Home - Owens Street. Home has 3 bedrooms, living room, dining room, kitchen, utility room and 2 bedrooms. Owner will trade to mobile home and lot. Reduced to \$37,500. O 3

House and 2 Acres - Maret. House has 3 bedrooms, living room, kitchen, utility room and 2 bedrooms. Owner will trade to mobile home and lot. Reduced to \$37,500. O 3

Like New - Modular Home - Owens Street. Home has 3 bedrooms, living room, dining room, kitchen, utility room and 2 bedrooms. Owner will trade to mobile home and lot. Reduced to \$37,500. O 3

House and 2 Acres - Maret. House has 3 bedrooms, living room, kitchen, utility room and 2 bedrooms. Owner will trade to mobile home and lot. Reduced to \$37,500. O 3

SALE PENDING

House and Lot - Richmond Street 2 story frame with living room, kitchen and 2 bedrooms and bath upstairs and 2 1/2 acres. Has recently been re-decorated, good location, walk-to town. Priced at \$21,900. S 8

House and Lot - Bee Lick. House has 3 bedrooms, living room, kitchen with built-in cabinets and bath. Priced at \$17,500. S 15

New Mobile Home and Lot - Brindle Ridge section. Home has 2 bedrooms, living room, kitchen and 1 1/2 baths. It also has washer/dryer hook-up and electric heat. The home is fully furnished. Priced at \$24,500. S 20

Country Special - House has living room, kitchen, 2 bedrooms, bath and utility room. Also has been recently remodeled and has living room, dining room, kitchen, den, bath, utility room and 2 bedrooms. All for \$19,500. T 17

Economic Living - Located on Fair Street in Mt. Vernon. This home has recently been remodeled and has living room, dining room, kitchen, den, bath, utility room and 2 bedrooms. All for \$19,500. T 17

Near Ottawa - Dug Hill Road - House has 2 bedrooms, living room, kitchen and storage. It is situated on a lot which measures approximately 50x100.

House and 3 Acres - Copper Creek. House has 3 bedrooms, living room, kitchen, large utility room and bath. Also has city water. Priced at \$19,500. S 19

West Main Street - 1 1/2 Story Frame House. The floor plan consists of a living room, dining room, kitchen, 2 bedrooms and bath downstairs with 3 bedrooms upstairs. Has wall to wall carpet, is paneled, city water and sewer, aluminum siding, storm doors and windows and is total electric. Reduced to \$29,900. O 2

MOBILE HOME AND LOT - Three St., Brodhead, 120 Tyree St., Brodhead, 2 bedrooms, living room with 2 bedrooms; dining room/kitchen combination, living room and bath. Also has wall to wall carpet, washer/dryer hook-up, storm doors and windows. Very private. Only \$27,500.

HOUSE AND LOT - Owens Subdivision. House has 2 bedrooms, living room, kitchen and bath. Also has hardwood floors, tile and a porch. Reduced to only \$9,900. T21

2 1/2 Acres - City Limits - Modern remodeled house and new garage. House has living room, kitchen with built-in cabinets, 2 bedrooms and bath. Also has washer/dryer hook-up, storm doors and windows. Very private. Only \$27,500.

HOUSE AND LOT - Owens Subdivision. House has 2 bedrooms, living room, kitchen and bath. Also has hardwood floors, tile and a porch. Reduced to only \$9,900. T21

2 1/2 Acres - City Limits - Modern remodeled house and new garage. House has living room, kitchen with built-in cabinets, 2 bedrooms and bath. Also has washer/dryer hook-up, storm doors and windows. Very private. Only \$27,500.

HOUSE AND LOT - Owens Subdivision. House has 2 bedrooms, living room, kitchen and bath. Also has hardwood floors, tile and a porch. Reduced to only \$9,900. T21

2 1/2 Acres - City Limits - Modern remodeled house and

Squirrel Season
(cont'd. from 10)

hunters should find squirrel numbers just about the same as they were last year, according to a survey conducted by Biologist Harold Barber. An assessment of each year's mast crop gives a good indication of overall squirrel numbers for the following year.

If mast (nuts, seeds and

similar wildlife foods) is in short supply, squirrel survival and reproduction will be low. But years when mast is plentiful are followed by booms in squirrel numbers.

Last year, what started out as an excellent mast crop ended up as barely moderate, thanks to the lack of rainfall in 1983. Some crops failed to mature, while much of the mast that remained on many upland sites was stunted and poorly developed, Barber reports.



The Expos recently won the Senior League end-of-the-season tournament by defeating the Reds in the championship game. Members of this year's team were, front row, from left: Rodney Kirby, Glen Smith, Mark Brummett, Steven Day, Boyd Bryant.

Darryl Day, Barry Blanton. Back row: James Bradley, manager, Scott Chattelle, Lonnie Brummett, coach, David Day, Jarnie Cromer, Greg Rowe, Kevin Bussell, Paul Holcomb, Jerry Bussell and Keith Day, coach.



The above photo was taken during the Rocket's Friday night victory over Whitley County. Fain was the leading yard gainer for the Rockets and had one touchdown called back because of a clipping error. He scored the extra point in overtime. The Rockets travel to Lincoln County this Friday night for a game with the Patriots.

The results indicate a squirrel population "1% or about average numbers in comparison with other recent years." Barber's report concludes, "No great change from 1983 levels is expected in any region, although it seems probable that squirrel numbers in 1984 will be slightly above the 1983 level in the eastern region, about the same or slightly higher in the central region and about the same or slightly lower in the western region."

Charles Williams
Auto City
U.S. 25 South Berea, Ky.
986-3279

- 1982 Chev. Citation, 4 Cyl., Auto, PS/PB, Cruise, AM/FM, Air, Brown
 - 1981 Pontiac Bonneville, 4 Dr., V8, Auto, PS/PB, P. Windows, Seats, Tilt, Cruise, Air, AM/FM, Wire Wheel Covers, Green
 - 1981 Cadillac Fleetwood Bmn., 4 Dr., V8, Auto, Full Power & Air, Black/Tan Leather Int.
 - 1980 Pontiac Sunbird, 2 Dr., 4 Cyl., Auto, PS/PB, Air, AM/FM, Tape, 40,000 miles, Dove Grey
 - 1980 Chev. Malibu Classic, 4 Dr., 6 Cyl., Auto, PS/PB, Air, Tu-Tone Maroon
 - 1979 Firebird Esprit, 2 Dr., V8, 4 Speed, PS/PB, T-Top, Black/Gold Int.
 - 1979 Ford Pinto Station Wagon, 4 Cyl., Auto, PS/PB, Air, Yellow
 - 1979 Cadillac Coupe DeVille D'Elegance, V8, Auto, Full Power and Air, Blue
 - 1978 Olds Delta 88, 4 Dr., Small V8, Auto, PS/PB, Air, Cruise, AM/FM, Wire Wheel Covers, Gold
 - 1978 Toyota Celica GT Liftback, 4 Cyl., 5 Speed, PS, Air, AM/FM, Sun Roof, Maroon
 - 1978 Cadillac Sedan DeVille, V8, Auto, Full Power & Air, Brown
 - 1977 Olds Starfire SX, 2 Dr., 6 Cyl., Auto, PS, Brown
 - 1978 Dodge Van, 6 Cyl., 3 Speed, Nice Clean Work Van, White
 - 1974 Chev. Nova, 2 Dr., Small V8, Auto, PS/PB, White
 - 1974 AMC Hornet, Station Wagon, Small Eng., Auto, PS, Air, Bronze
 - 1983 FORD RANGER PU 4 Cyl., Auto, PS/PB, AM/FM Camper Top, Black
- Complete Auto Clean-Up
*Free Washable
\$35.00 Up

We will be closed

LABOR DAY,

MONDAY,

SEPTEMBER 3.

in recognition of

America's Work Force.

MEMBER FDIC

Open 8:30 to 1 p.m.
Drive Thru Open till 4 p.m. Fridays
Open 8:30 to 1 p.m. Saturdays

Citizens Bank

"growing for you" Since 1904
Brookhead, Kentucky

YARD SALE: Cromer's Big Yard Sale, 1505 Brodhead-Conway Rd., 1 1/2 miles out of Brookhead, Thurs., Aug. 30 and Friday, Aug. 31, 10 till dark. Everything is cheap. 4x1p

TIRE SALE

Clearance SALE

ON ALL FIRESTONE TIRES In Stock

at

Ken's Repair Shop

Hwy. 461 & Mt. Vernon
256-4711 256-5723

If you need tires -- don't miss this sale!!!

Qty. - 721 Steel Belted

- 6 - P235/75R15 - \$62.78
- 4 - P205/75R14 - \$53.50
- 6 - P185/75R14 - \$46.00
- 2 - P185/80R13 - \$45.50
- 4 - P165/80R13 - \$41.75
- 4 P155/80R13 Matrix - \$42.00

Qty. - Deluxe Champion Radial

- 2 - P225/75R15 - \$48.75
- 3 - P215/75R15 - \$56.00
- 4 - P205/75R14 - \$46.00
- 4 - P195/75R14 - \$42.50
- 3 - P155/80R13 - \$32.00

Qty. - Deluxe Champion Polyester

- 4 - L78X15 - \$41.85
- 2 - G78X15 - \$37.60
- 6 - H78X14 - \$39.00
- 3 - G78X14 - \$37.00
- 4 - D78X14 - \$33.00
- 4 - B78X13 - \$29.90
- 4 - A78X13 - \$28.25
- 1 - P155/80D13 - \$24.75
- 2 - 600X12 - \$24.00
- 3 - F78X14 - Belted - \$36.54
- 2 - E78X14 - Falls - \$30.75

All above tires - Cash & Carry Mounted & Balanced Extra

Also at Ken's Repair Shop We Offer:

*Brakes

*Rotors Turned

*Oils

*Air Conditioners gassed

*Tire Balancing

*Drums Turned

*Lubrication

*Heater Cores

*Small Engine Repair

*Flats Fixed

*Front End Alignment

*Tune-Ups

*Radiator Repair

Fain Furniture

W. Main St., Mt. Vernon Ph. 256-2201

Free Delivery

Super SALE

Financing Available

(Not same suite as pictured)

Living Room Suite

Reg. \$899⁹⁵

NOW \$599⁹⁵

Recliners

\$799⁹⁵

Cocktail Table

3 Pc. Pine

\$129⁹⁵

Pine 5 Pc. Dinette **\$175**

4 pc. Summer Cabinet Maple **Bedroom Suite**

Waterbeds \$259⁹⁵ complete

\$300 off Reg. Price

Where Quality is Higher Than Price

"No Hidden Cost"



Bob Watkins

Kicking the (college) pig... It is the time of year for guessing games. An occasion when a flurry of football prognosticators comes out of the woodwork. To a man, they "burrough" their expertise and gush percentages on how they have turned Saturday card punchers into rich speculators.

Not coincidentally, September's prophets are frequently November's fizzes. And yet, one of the fascinations is that fans love predictions and make them as much a part of football as tiff-bomb-bah and cheerleaders. And only the sports back who backed up his predictions is remembered fondly by the fans.

Today then, a little crystal ballery. First, in college football America's top 20 teams:

No. 1 Auburn... Bo "Heisman" Jackson is best college runner since O.J. Simpson and he'll get some help from the Tigers who have a 10 game win streak.

No. 2 Ohio State... bit of a surprise. Buckeyes have IU in Oregon St. Wash. St., Purdue, IU and Northwestern. And they play Iowa, Illinois and Michigan in Columbus.

No. 3 Florida... 47 letterman back from 9-2-1 team. Plus big recruiting year.

No. 4 Nebraska... 52 lettermen, nine defensive starters back from 12-1 team.

No. 5 Miami, Fla... quarterback Bernie Kosar. Would be higher except for schedule that includes Florida, Michigan, Fla. State, Notre Dame, Pittsburgh and Boston College.

No. 6 Michigan... on defense and reputation.

No. 7 UCLA... could be higher except for suicide schedule. Returns 40 lettermen, 17 starters from team that beat Illinois 45-9 in Rose Bowl.

No. 8 Texas A&M... time for Jack Sherrill to earn his dough. Aggies will.

No. 9 Pittsburgh... defense.

No. 10 Boston College... offense (Doug Flutie).

No. 11 Illinois... hungry for a rematch with UCLA.

No. 12 Penn State... as long as Joe Paterno is around.

No. 13 Florida State... Bobby Bowden keeps it exciting.

No. 14 SMU... jewel of the Southwest.

No. 15 Virginia Tech... surprise.

No. 16 Alabama... what's a Top 20 without the Tide?

No. 17 Oklahoma... what's a Top 20 without the Sooners?

No. 18 Arizona State... Pac-10 champs?

No. 19 Washington... don't get no respect.

No. 20 Notre Dame... will start out ranked higher.

Other Bets... Best quarterback (a tie) Doug Flutie, Boston College and Bernie Kosar, Miami, Fla.

Best runningback: Bo Jackson, Auburn and nobody is second. Alan Pinkett of Notre Dame is third.

Best lineman: Bill Fralic, Pittsburgh. The 6-5, 280-pounder is a 2-time All-American coming in.

Best place kicker: Luis Zendejas, Arizona State in a close one over Tennessee's Paul Reveiz. Zendejas has 45 field goals, 100 PATs and holds virtually every NCAA record and will break the others this season.

One more prediction: Kentucky will win seven games and be invited to the Peach Bowl. Three Wildcats will be named All-SEC - punter Paul Calhoun, tight end Oliver White and tackle Jeff Smith. Running back George Adams and quarterback Bill Randle will be honorable-mention.

Name All-Americans
College football has 'em again this season.

Captain of the team is Notre Dame running back Hiawatha Francisco, Punkin Williams of Memphis State. Tight end: Jerry Hug at Penn State, linebackers: Knox Oulpeper of Georgia and Cornelius Blow of SW Missouri, offensive linemen Mike Veto of Louisville and Colby Schreckengost of Murray State, and cornerback Doug Judge of Oregon. Enjoy the season.

Melvin Turpin
The ex-University of Kentucky basketball star got his last week and, if this isn't an example of the American Dream coming true then it is myth.

Melvin Turpin, a big kid who was once out from the high school team at Lexington Bryan Station because he was too awkward, clumsy and unimbalanced.

He is a young fellow who could not pass the college entrance examination.

Cont. to Pg. 10

**Time for special deals on The Ones to Watch!
With factory-to-dealer incentives on
1984 Renault Alliances and Encores thru Sept. 30th.**

**Plus \$800
in factory-to-dealer
incentives on
1984 Fuego Turbos
thru Oct. 31 st.**

Renault Alliance
Highly-acclaimed European technology you never thought you could afford. And it's built in America. **\$5959****

Renault Encore
All-new, European design that's amazingly affordable. And it's built in America. **\$5755****

Renault Fuego 2.2
Turbo for '84! With a new 2.2 litre engine that cranks out 40% more torque. **\$8995****

Jeep Cherokee
First vehicle ever named "4x4 of the Year" by all three leading off-road magazines. **\$9995****

Jeep CJ
One-of-a-kind excitement! A feeling you can get only in a Jeep. **\$6995****

*Use these figures for comparison. Your mileage may vary with speed, weather, trip length. Actual highway figures will probably be lower. **Qualified buyers only. Available on all cars sold from participating dealer. Stock and delivered by July 31st. ***List price. Destination charges, state and local taxes, options extra.

From American Motors, P.I. Safety belts save lives.

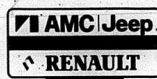

Hurry! Time is running out!
Croucher-Marcum Motor Co., Inc.
Big Hill Ave 623-8131 Richmond, Ky.

**Conservation
Saves farm
dollars**

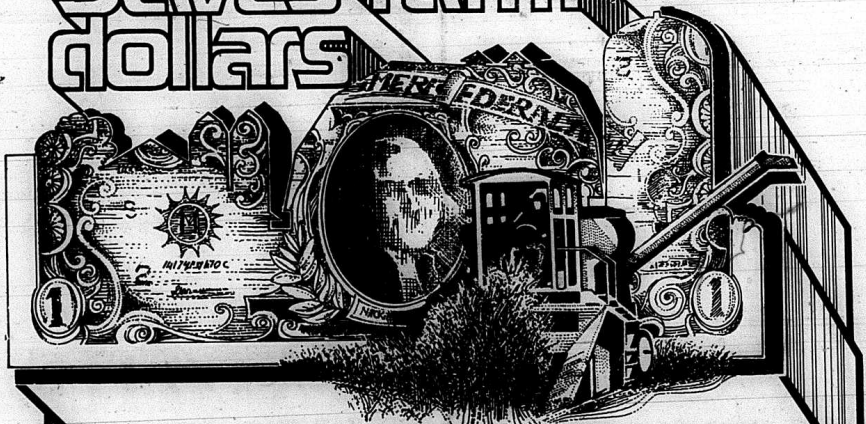

**The Buck Stops Short of
Resources**

Conservation makes more than sense...it's our survival. Preserving the land yields our future...in food supplies, economic growth and natural resources. Follow the facts and farm with care for fruitful dividends and plentiful profits. The best investment we can make is saving the land...and it will save us.



Students at RCHS are experiencing a new situation at school this year. Since the state is not providing free textbooks to high school students, the stud-

ents must rent their books for the year. Shown above are students as they paid their rental fee and received their textbooks last week.

Use marketing cards correctly

The Agriculture Stabilization and Conservation Service recently reminded Rockcastle Co tobacco program participants of penalties for improper use of their tobacco marketing cards. The cards were issued for each farm with a marketing quota and are to be used by producers to market those kinds of tobacco that are subject to marketing quotas.

"Using the card to market tobacco produced on any other farm and allowing the card to be used by another person to identify tobacco

produced on another farm, constitutes false identification of tobacco and will result in a reduction in producer allotments and quotas, assessment of severe monetary marketing quota penalties and other possible civil and criminal liabilities," ASCS official Harold Ballinger said.

When a producer shares in tobacco that is produced on several different farms but markets the tobacco on marketing cards without regard to the farm of production he/she violated the tobacco program. By using

more care in keeping the production from each farm separate during the curing and storing processes, Ballinger said producers can avoid this and many other false identification cases.

He said other typical misuses of marketing cards occur when producers with excess tobacco poundage available on their cards allow producers on another farm or a warehouse operator to market tobacco on

those cards. Some producers who own a farm with a tobacco marketing quota and also rent a farm having a marketing quota, may market the tobacco from both farms on the rented farm's marketing card. Consequently, all undermarketings or unsold tobacco quotas, are reflected on the marketing card issued for the operators own farm when undermarketings may have occurred on both farms.

The ASCS official said the tobacco program will be monitored closely to detect these and other possible violations involving illegal use of tobacco marketing cards.

"GRANT" (Cont. From Front)

division and Cox Lane, receive sewer service for the first time.

Most of the homes in these areas are presently served by outdoor facilities or unoperative septic tanks.

Eleven bathrooms will be built in the Fairground Hill area which will receive the biggest part of the renovation work, according to Mayor Roland Mullins, who said that the city was going to get work on the project as soon as possible.

The city applied for the grant for several years before being approved.

"NEW V.P." (Cont. From Front)

veteran of the banking business.

"I started in the bookkeeping department at the Eubank and worked my way all the way up to president," Den-

ny said.

The new vice president is married to Neda M. Denny and they have one son, Marty, a senior at Lincoln County High School.

Denny assumed his duties at the bank August 20th.

Reminder

A reminder to Extension Homemakers members - The annual meeting will be September 6th at 6:30 p.m. at the Family Life Center. Meal will be \$6. Make reservations by calling 256-2403 before August 30th.

Farm Bureau annual picnic - The Rockcastle Co. Farm Bureau's annual picnic will be held Friday, Sep-

tember 14 at the Family Life Center. Food will be served from 6 to 8 p.m. and the election of officers will begin at 7:30. Anyone interested in participating in the talent contest and outstanding youth-girl and boy - contact the Farm Bureau office. Tickets may be picked up at the Farm Bureau office.

American
Red Cross
**We'll Help.
Will You?**
Public Service Campaign
of the American Red Cross



Murrell C. Denny

ROCKCASTLE COMMUNITY

Bulletin Board

MEETING

There will be a Youth Football League board meeting on Thursday night, at 7 p.m., in the Community Room of the Bank of Mt. Vernon. All board members are urged to attend.

REVIVAL

There will be a revival at the Mt. Vernon Church of the Nazarene on Fairground Hill from Sept. 4-9 with services at 7 p.m. each night. Guest evangelist will be Rev. Al Farris of the Somerset Nazarene Church and Don and Debbie Campbell will present special music. Bro. Charles Hurst, pastor, and the congregation cordially invite everyone to attend.

LITTLE LEAGUE PICNIC

The Rockcastle Little League baseball will be having a picnic at the Brothead Fairgrounds on Sunday, September 16, beginning at 1 p.m. The league will furnish the hamburgers, hot dogs and drinks and parents will need to bring vegetables and salads. This is for little league, senior league and T-Ball. Awards will be presented at this time.

MVHS Alumni Reunion

The MVHS Alumni Reunion will be held at the Rockcastle County High School September 15, 1984. Registration will begin at 5 p.m. Classes to be honored this year are 1934 and 1951. Please send in reservations to Jean Towery, Rt. 3, Mt. Vernon.

SUPPER

There will be a Roast Beef Supper Friday night, Sept. 7 at 6 p.m. at the Livingston School lunchroom. Cost will be \$2.75 per person and \$1.25 for children under 12. The supper is being sponsored by the Ladies Auxiliary of the Livingston Volunteer Fire Dept.

OPEN HOUSE

Open House will be held at the Cedar Rapids Recreation Center's swimming pool on Thursday, Aug. 30; Friday, Aug. 31 and Saturday, Sept. 1. Admission will be \$3 per person. Thursday and Friday, the hours will be from 3 to 7 p.m. and on Saturday from 11 a.m. to 7 p.m.

NOTICE

There will be a "working" at the Blue Springs School on Sat., Sept. 8th. Everyone interested in helping to clean up the building and grounds should come and bring tools.

MEETING

The Rockcastle Council for the Arts will meet with all persons interested in acting in the council's Fall Production on Thursday, August 30 at 7 p.m. at the PCA Bldg.

OFFICE CLOSED

The Circuit Clerk's office will be closed Saturday, September 1, 1984 and Monday, Sept. 3, 1984 due to the Labor Day Holiday. Also, the road and permit test will not be given on Monday, Sept. 3, 1984.

SERVICES

Services will be held at the McNew Chapel Shelter House on Cove Branch Road on Thursday night, Sept. 1 and Monday night, Sept. 3 at 7:30 p.m. Bro. Robert Pearson will be preaching. Everyone welcome.

Brothead PTA to Meet

The Brothead PTA Board will meet this Thursday, August 30 at 7 p.m. in the St. Citizens Bldg. All officers and committee chairmen are urged to attend. The purpose of the meeting is to plan the programs for the 1984-85 year. Other relevant business will also be discussed.

Bulletin Board is sponsored by



Cox Funeral Home

MT. VERNON, KY.

256/4444

Hotpoint INVENTORY CLEARANCE SALE!

HURRY-IN FOR GREAT VALUES!



PORTA-COOL®
AIR CONDITIONER
SPECIALLY PRICED!
■ 5800 BTU ■ 7.5 Amps, 115 Volts ■ 2 Speeds ■ Quick-Mount panels ■ Carrying handle ■ Wood grain look.
Model KX787 Just **\$266**

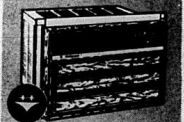

SILENTAIRE
SPECIALLY PRICED!
■ Super-quiet unit, 5600 BTU ■ 91 Amps, 115 Volts ■ 3 Speeds ■ Energy-Saver ■ Vent control ■ Quick-mount panels.
Model KX824 Just **\$380**

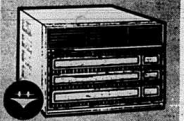

LARGE CAPACITY CLASSIC!
■ 17,900 BTU ■ 230/208 Volts ■ 2 Speeds ■ Vent control ■ Adjustable thermostat ■ Wood grain look.
Model KX120 Just **\$469**

Hotpoint STARTS AS A VALUE ... STAYS A VALUE!

(Limited Quantity)

All Other Floor Model
HOTPOINT
Washers, Dryers,
Ranges, Freezers,
Refrigerators ...
MUST GO!

Hogg Enterprises, Inc.

Hogg Floor & Wall Covering Hogg Plumbing & Electric
U.S. 25 North, On the Strip
Berea, Kentucky 40013
Phone 986-2525

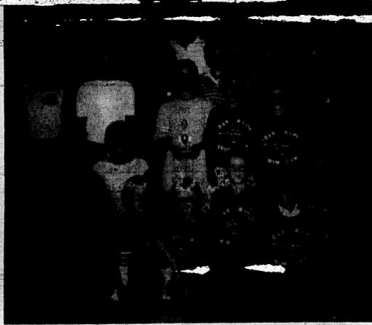

An awards dinner was held August 22 for the Cedar Rapids Dolphins swim team. Trophies were given for most points in age group; most points over all and 110 percent and each swimmer received shirts. In the photo are, standing, from left: Scott Hansel, assistant coach; Carrie Mullins, Jeff Winstead, Doug Cox, Steve Martin, David Craig, coach, Angie Bussell, Michelle Hamrn, Mandy Sargent, Gina Martin, Kristi Sargent, Julie Coffey, Callie Mullins, Anthony Mink, Dane Cox, Aaron Cox, Clark Mullins, Kneeling: Eric McKinney, Angie McKinney, Scott Winstead, Trent Clark, Johnathan Cox, Cassie Mullins, Cliff Mullins. Not pictured Leslie Smith. Make plans to join the Dolphins Swimmers in the summer of 1985 for FUN-SWIMMING-FUN.

Homelite Sale starting Sept. 1

Homelite Super XL Chain Saws,
with 16 inch bar \$280 each.
Regular price \$374.
We have 30 units to offer at this low price. This sale will end when 30 units are sold

Homelite Saw Chain
Sept. 1 thru Sept. 8
will be sold as follows: Buy one at the regular price and receive second chain for only \$5.

JOHNSON FARM SUPPLY
Big Hill Road 986-9587

Birthday Dinner
(cont'd from 14)

and son Nathan Mr. and Mrs. Maurice Howard and daughters Leigh and Shanna; Ray Parsons, Mr. and Mrs. Dale Meadows and Piper Mullins, all of Lexington, Karen Parsons, Boston, Mass., Mrs. Karen Parsons, Boston, Mass., Mr. and Mrs. Ron Huff, New Paris, Ohio and Mrs. Terry Fannin and sons, Brian and Erin of Louisville.

Mr. Mullins is a member of Climax Christian Church, a retired farmer, was manager of Central District Tobacco Warehouse for 26 years and served as advisor the following 4 years. He taught singing school in his younger days and was always a leader in his community.

State releases three new road projects for here

State Transportation Secretary Floyd G. Poore announced that the state will accomplish bituminous patching on 2.7 miles of County Road 5000, Three Links (County Line) Road, 2.6 miles on County Road 5390, Negro Creek Road, and 1.4 miles on County Road 5252, Level Green-Willata Road. The state will also improve the base by placing additional limestone on KY 1787, Clear Creek-Three Links Road.

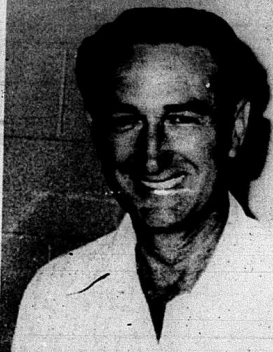

Harold Cable of Brodhead has been promoted to finishing department superintendent at the Nicholasville plant of Gulf States Paper Corporation. He joined Gulf States as a machine operator and progressed to lead-person and finishing supervisor before being promoted to his new post. Cable is married to the former Hazel Patricia Chaney of Brodhead and they have two daughters. Gulf States' Nicholasville plant manufactures custom-printed folding cartons for a wide variety of food and consumer items.

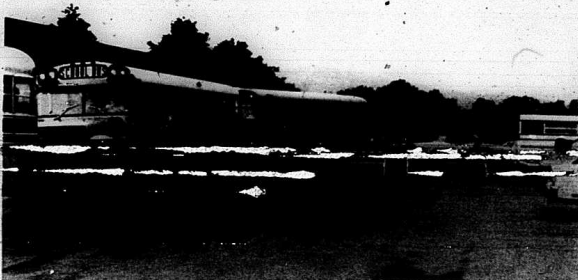

State law requires all traffic to stop for school buses when loading or unloading students. This applies at all of the county schools as well as on the highway. Anyone taking students to school in private cars should not pass a bus while the bus is unloading at the school. (See related story on front page.) Photo by Jim Cox.

These projects are estimated to cost a total of \$55,137 and are being funded with Rural Secondary funds.

Clear Creek-Three Links Road, will be done by state forces and will be worked into the schedule as soon as time will permit. The bituminous patching projects are expected to be accomplished by contract and will be advertised for bids as soon as possible.

ABSOLUTE Auction

of
Mr. and Mrs. Dennis Collins' HOUSE & LOT
Sat., Sept. 1, 1984 10:30 a.m.



Location: Hwy. 150 between Brodhead and Crab Orchard. 3 miles west of Brodhead near the Lincoln Co. line.

Mr. and Mrs. Collins are living in Evansville, Indiana and have authorized our firm to sell their home for the absolute high dollar.

Originally, the house was a mobile home but it has been renovated and added to, making it a permanent modern dwelling. The house has 3 bedrooms, living room, kitchen and dining room combination, bath and utility room. In addition, it has a washer-dryer hook-up, concrete block foundation, masonite siding on the exterior and is enclosed with a plank fence.

There is ample space on the lot for a garden and recreation.

TERMS: 20 percent down day of sale, balance in 30 days with delivery of deed.

For additional information call...

Ford Realty & Auction Co.

Realtor-Auctioneer
Col. Sam Ford
Col. Roy Adams
Col. Deany Ford

Auctioneer
Col. Jerry Hahn
Col. Willard Bullock



MT. VERNON, KY. PHONE 264-4444



Easy does it with Uncle Sam.



No need to wait for the mail. No more worries that your Social Security check has been lost or stolen. And no more special trips to the bank.

With our Direct Deposit service you can sit back and relax. Your check will be deposited directly to your savings or checking account. And that deposit is guaranteed by the 3rd of every

month. To sign up for Direct Deposit, just come in and fill out a simple form. We'll take care of everything. And while you're here, we'll tell you how you can arrange for Direct Deposit of other recurring pension, Armed Forces or government retirement checks.

Stop in and step ahead with Direct Deposit.



BMV THE BANK OF MT. VERNON
MEMBER FDIC

SPECIAL PURCHASE NO DOWN PAYMENT SPECIAL PURCHASE

REQUIRED AT THE HOME OF THE "SATELLITE KING" WITH APPROVED CREDIT TO QUALIFIED PURCHASERS OF THE DEPENDABLE STAR::VISION SATELLITE SYSTEM. YOU ARE NO LONGER REQUIRED TO OWN YOUR PROPERTY IN ORDER TO FINANCE YOUR STAR::VISION SATELLITE SYSTEM. SO—WHAT ARE YOU WAITING FOR? COME ON IN TODAY AND SEE WHAT WE MEAN WHEN WE SAY WE ARE THE NUMBER 1 SATELLITE DEALER IN SOUTHEAST KY!

ARE YOU TIRED OF RE-RUNS ON REGULAR TV? TIRED OF LIMITED SELECTION? TIRED OF BEING TOLD WHAT TO WATCH?

Then We've Got A Deal For You!!

SEE US FOR A SATELLITE EARTH STATION. WE OFFER THE BEST GET MOVIES, SPORTS, SPECIALS, REGIONAL CHANNELS, CHILDREN'S PROGRAMS, MUSIC CHANNELS, THE 3 MAJOR PAY PER VIEW. ALL THIS AND MUCH MORE ON YOUR PRESENT 1 SET.

WHY RENT OR LEASE A SATELLITE SYSTEM WHEN YOU CAN OWN YOUR OWN FOR LESS? WE HAVE LOW, LOW PRICES & THE LARGEST SELECTION IN SOUTHEAST KY. YOU HAVE WAITED FOR THE BIG DAY OF LOWER PRICES ON SATELLITE EARTH STATIONS FROM AN ESTABLISHED ELECTRONICS BUSINESS— THAT DAY HAS ARRIVED!

<p>*No Sales Commission Means Lower Prices, Better Service, No Pressure Sales Talk.</p> <p>10' STAR::VISION BUDGET SYSTEM Only \$1388⁰⁰ Installed</p> <p>10' ROUND BACK 11 PIECE FIBERGLASS DISH WITH RECEIVER, PROLONGING MODULATOR, LNA, NECESSARY WIRE & CABLE, CONCRETE FOR POLE MOUNT, FIBERS LIKE A BUCK WIGGLE, PRICE SYSTEM.</p> <p>Price includes Normal Installer 1 Year Up to 25 Miles From Our Store in London, Ky.</p>	<p>Now With 2 Year Limited Warranty!</p> <p>10' STAR::VISION SUPER SYSTEM** Only \$1948⁰⁰ Installed</p> <p>Price includes Normal Installer from Up To 75 Miles From Our Store in London, Ky.</p> <p>10' ROUND 11 PIECE FIBERGLASS DISH WITH GLASS TUNER, DOWN CONVERTER, DORNBAUM POLORATOR MODULATOR, LNA, NECESSARY WIRE & CABLE, CONCRETE FOR POLE MOUNT. (Many Other Models In Stock)</p>
--	--

TWO HOME HOOK-UP AVAILABLE

LEON FARRIS SAYS:
Now's the time to buy a Satellite TV System from Leon Farris TV, the Full Time Satellite people who take care of you after the sale with professional service... no promises! We always sell and install a quality satellite system that we are not ashamed of. We always do satellite systems right!

NEVER A SERVICE FEE DURING OUR WARRANTY PERIOD (Excluding Proven Abuse or Act of God)

WE ARE OFFER COPIED, BUT NEVER EQUALLED WHEN YOU'RE LOOKING FOR THE BIG 3...

1. LOW, LOW PRICES
2. SUPER QUALITY
3. PROFESSIONAL SERVICE

So See The Winning Team Today! We Have And Sell At A Great Price... Monthly Terms.

*The One Super System Has A 2 Year Limited Warranty. (Excluding proven abuse or act of god)

SALE PRICES NOT SUBJECT TO PRIOR SALES

LEON Farris TV & Stereo SATELLITE SALES
P.O. Box 2282, LONDON, KY

SOUTH MAIN STREET, LONDON
OPEN: MON.-FRI. 9-5; SAT. 9-3; EVENINGS BY APPOINTMENT



75 years!

...AS A LEADER OF KENTUCKY'S YOUTH

following ways:
 -Start by helping your child choose an appropriate project. Then see that the 4-H'er completes the project. But don't do it for him/her. Finishing what is started is one of the valuable lessons that 4-h'ers learn.

-Encourage your child in success, but also offer encouragement when the child's results are not as great as hoped for. Help your 4-H'er to see that progress is success.

-Provide transportation, refreshments or any other service for. Help your 4-H'er to see that success for your child as well as for other children.

Keep up with what is going on 4-H has to offer.

Parents can help in the 4-H opportunities such as

By Martha Brown
 County Extension Agent
 for 4-H

September is a time for re-organization in 4-H. Club enrollment, election of new officers and choosing a project for the 1984-85 year will all be going on in the next month.

Parents have an important role to play in helping 4-H'ers get their 4-H year off to the right start and in making sure they take advantage of all the opportunities 4-H has to offer.

Parents can help in the 4-H opportunities such as



A local 4-H'er, Anthony Lewis (center) was awarded grand champion for his brown swiss in the recent District 4-H/FFA Dairy Show in Harrodsburg.

...camps, fairs, rally days, special shows, etc.

-Serve as a leader. This does not mean a whole lot of your time. Some leaders help with just one 4-H activity; others serve as club leaders; others oversee a project for the whole year.

-Remember, any time your child develops a wholesome new skill or feels a new sense of self-esteem, you are a winner. We are all winners when we help young people develop their potential as happy, healthy productive individuals.

Rain short, but crops better than '83

Although scattered thundershowers brought adequate amounts of rain to some areas of the Commonwealth in mid-August, the soil moisture remains 73 percent short. Most of the crops remain in good condition; however, insects continue to plague many fields.

This year's corn crop is ahead of last year's crop at 73 percent of the acreage

has at least reached the dough stage. Last year's corn at this stage was only 58 percent of the acreage. In some fields, corn borers continue to be a problem.

The Commonwealth's soybean crop is also well ahead of last year's crop at this stage with 73 percent blooming or beyond. Last year at this time only 71 percent of the soybean crop had bloomed.

At this time 70 percent of Kentucky's burley tobacco has been topped compared to last year's 25 percent. Overall disease problems remain light despite problems in some areas with grasshoppers, aphids, and hornworms. Dark tobacco acreage is 85 percent topped and also ahead of last year's crop at this stage.



The state flower of Georgia is the Cherokee Rose.

free things to write for

WOMEN-IN-SPORTS POSTER



A free poster on women in sports is available by writing to: Colgate Women's Games, 300 Park Avenue, New York, NY 10022.

OPEN BASS TOURNAMENT

An Open Bass Tournament will be held for the benefit of the Bluegrass Chapter March of Dimes on Sunday, Sept. 16 from 7

Bullock's Shoe & Thrift Store

Intersection of 150 & 25 in Mt. Vernon

Closing Out All New Shoes

AT COST

Also, lots of good used clothing at bargain prices.

FISH

It's Time for Stocking!
 Channel Catfish, Hybrid Blue Gill, Fathead Minnows, Large Mouth Bass & Black Crappie - If Available. The Hybrid Blue Gill will reach the weight of 2 to 3 pounds.

Delivery Will Be:

FRIDAY, SEPTEMBER 14

At the Following Location:

STEWART FARM SUPPLY

Mt. Vernon, Ky.

(606) 256-2166

Time: 12:00-1:00 P.M.

Call your local store to place your order or call

TOLL FREE 1-800-643-8439

FISH WAGON

Rt. 3, Box 337-C

Harrisburg, AR 72432

Absolute Auction

of
 Mr. and Mrs. Elmer Saylor's
 HOUSE AND LOT

&
 EXTRA LOT

Saturday, Sept. 1, 1984

12 Noon
 Brodhead, Kentucky



Location: On the corner of Tyree and Albright Street in Brodhead, Kentucky.

Mr. and Mrs. Saylor have moved to Brindle Ridge and desire to sell this property for the high dollar.

HOUSE AND LOT - This excellent 1½ story home (formerly the R.C. Anderson property) has living room, dining room, kitchen with built-in cabinets, two bedrooms, bath and multi-purpose room on the first floor; three bedrooms and ½ bath on the second floor. House has storm doors and windows and oil furnace heat and both city water and sewer.

Lot measures approximately 85 feet along Albright Street and 117 feet on Tyree Street. Besides the house, there is also a garage and storage building.

EXTRA LOT - The extra lot fronts on Albright Street, a distance of 82½ feet and is 175 feet deep. It has both city water and sewer available and is one of the few remaining choice building lots available in Brodhead.

Owner reserves the right to sell each tract separately, then together, to reflect best returns.

TERMS: 20 percent down day of sale, balance in 30 days with delivery of deed.

For additional information, contact Mr. and Mrs. Saylor or the selling agents:

Ford Realty & Auction Co.

Auctioneers
 Col. Jerry Ham
 Col. Willard Bullock

Realtor-Auctioneers
 Col. Sam Ford
 Col. Ray Adams
 Col. Danny Ford



Mt. Vernon, Ky. Ph. 256-4545

Absolute Twilight

Auction

of
 Mrs. Doris Harrison's
 Mobile Home & One Acre Lot
 FRIDAY, AUGUST 31, 1984 6:30 p.m.
 Fairground Hill Section, Rockcastle County

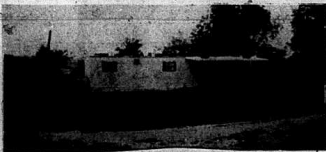

LOCATION: Turn off Old Brodhead Road onto Fairground Hill Road, follow auction signs past Nazarene Church. Auction sign is posted in yard.

Having taken a job in Berea and moved to Richmond, Mrs. Harrison has authorized our firm to sell, for the absolute high dollar, this good lot and mobile home.

The mobile home is a 12x60 and it has a living room, kitchen, two bedrooms and bath. Also, it is set-up on a concrete basement.

The lot contains approximately one acre and has a hook-up for another mobile home.

The owners reserve the right to sell separately, then group together, selling whichever way reflects the best returns.

TERMS: 20 percent day of sale, balance due in 30 days with delivery of deed.

For additional information, contact the selling agents:

Ford Realty & Auction Co.

Realtor-Auctioneers
 Col. Sam Ford
 Col. Ray Adams
 Col. Danny Ford

Auctioneers
 Col. Jerry Ham
 Col. Willard Bullock

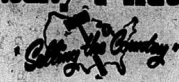

Mt. Vernon, Ky. PHONE 256-4545

"Non-Compliances"
(cont. from front)

dustrial Arts shop at the high school.

Gifted and talented programs also had two non-compliances: (1) no program for identifying gifted and talented grades 1, 2 and 3 and (2) no appropriate instruction program for gifted and talented in grades 1, 2 and 3.

In the area of school staff and administration, there were also two non-compliances (1) 70 teachers are teaching out of their major or minor field in the district with only Livingston grade school not having any teachers out of field and (2) the pupil-teacher ratio in the system is too high with more students in classrooms than is allowed by the state.

The area of pupil services had two non-compliances: (1) the need of another counselor at the grade school level and (2) clerical assistance is not adequate for all libraries.

The accreditation team found four non-compliances in the area of school plant and

facilities: (1) classroom space and restroom facilities at Mt. Vernon School being inadequate as well as Livingston School because of the age of the building (2) all programs are not accessible to the handicapped at some elementary schools and (3) lighting in the elementary schools did not meet state regulations of 50 foot candles at desk level.

In the area of transportation, there was one non-compliance, that of cars passing buses at RCHS while students were loading and unloading.

In the areas of philosophy and objectives, school and committee relations, responsible pupil conduct, pupil activity program and financial support and budget, the school system did not have any non-compliances.

Rockcastle School Superintendent Charles Parsons said recently that 16 of the 35 non-compliances had been corrected and that local school officials were working on correcting seven other non-



These ballfields around Lake Linville will be drained and seeded to improve the vegetative cover and to stop erosion.



Approximately 3 acres of road banks around Lake Linville will be seeded and mulched. This is a part of the critical area treatment measure sponsored by the City of Mt. Vernon, the Rockcastle Conservation District and the Soil Conservation Service.

compliances. The local system must develop an educational plan for the next three years to correct the non-compliances. This plan, which has to be approved by the state Board of Education, must be submitted to Frankfort within 30 days.

Crackdown on reckless driving

With a tougher drunk driving law in effect and the use of visual display radars, Kentucky State Police plan to keep the number of motor-vehicle accidents and fatalities down this Labor Day Weekend.

Visual display radars will be utilized along major highways in the state. These VDR's visibly show the speed being traveled by the passing motorist. The units provide the public with the opportunity to check their speed and reduce it if necessary.

State Police will also be enforcing the new DUI law which went into effect in July of this year. Stiffer penalties and increased flexibility for DUI stops and ar-

rests, Kentucky's law does require children 40 inches tall and under to be secured in a federally approved dynamic crash tested safety seat.

Over the 1983 Labor Day Weekend, six persons died in six accidents on Kentucky's highways. None were wearing occupant restraints and, as a result, one was partially ejected from the vehicle. Fifty percent of the accidents were alcohol related.

Oranges and lemons first entered the average American's diet in 1833. They had been a delicacy for the rich before the first shipment of cargo direct from Sicily.



In England, a car hood is known as a bonnet.



Health care costs—a continuing expense for medical institutions, looking at several possible means of saving money.

One major California institution analyzed the time needed to fill paper towel cabinets and adapted a new dispenser that reduced service time by 80 percent.



As a bonus, the new device also reduced costs for paper towels by 80 percent.

"With the old folded towels we had to check each dispenser every day," explained the hospital's house-keeping manager. "But with the new Scott Paper Co. cabinets, which use continuous rolls instead of individual towels, we now do that job only once a week."

The cabinet is Scott's Lev-R-Matic. It holds two rolls of towels. The second automatically dispenses when the first is exhausted. "Even with" checking the Lev-R-Matic only once a week, we rarely get calls about running out of towels," continues the manager. "With the folded towels, we had to constantly respond to complaints about cabinets' being empty."

NOW OPEN

Tanning Salon at Precision Cut by Koula

located on Richmond St., across from One-Stop Market

Our new "Tanning Beds" include facial features

Call 256-5988 for more information about the Tanning Salon or for an appointment.

OPEN TUESDAY - SATURDAY

COMPLETE DISPERSION SALE
PINE HAVEN FARMS AUCTION
Saturday, Sept. 8, 11:00 a.m.
Middlesboro, Ky.

SELLING

REGISTERED ANGUS CATTLE
1 head
12 head heifers
25 head mixed 15 calves

MACHINERY & EQUIPMENT
Complete line of farm equipment, including Massey Ferguson 285 tractor, New Holland 4500 combine, 1981 Chevy 4 WD Pick-up, 16' gooseneck stock trailer, Case combine and more. LIKE NEW!

HOUSEHOLD GOODS, FURNITURE & ANTIQUES
3 Bedroom Suites, 2 Antique Chaise Longues, Round Oak Table, Custom Made Oak Top Desk and much more.

SALE LOCATION
2 miles south of Middlesboro on US 421 and then 1/2 mile east on Brook's Macdonald Rd.

OWNER
Dallas @ Betty Smith Morris, Nashville, Tenn. 615/266-1785

DAVID REYNOLDS AUCTIONEER 332-4711

HELEN R. REYNOLDS REALTY & AUCTION
Perryville, Ky. 60932-7243
Bruce Helm Broker
332-7812

DRIVER ANGUS SALES & SERVICE
P.O. Box 104, Middlesboro, Ky. 40132
Phone: 256-528-4881
Toll Free: 800-238-2840

LAND
15.2 Acres, Fenced, Liveoak, pond, Blacktop road on 1 side.

CATTLE EQUIPMENT
Scales, Gates, Feeders, etc.

WAGON
Approx. 1,000 miles Atlanta

1984 FORD TEMPO 2 Door

1982 CHRYSLER LEBARON 4 Dr., 4 Cyl., Air

1980 CHEVETTE 4 Door, Automatic

1983 THUNDERBIRD Red, Loaded

1982 CADILLAC ELDOREADO Loaded

1980 CUTLASS SUPREME

1981 BUICK CENTURY LIMITED 4 Door

1978 DODGE MAGNUM

1983 REGAL LIMITED 2 Dr., Loaded

1981 DATSUN 8210

1979 LINCOLN MARK With Carriage Roof

1983 PONTIAC BONNEVILLE 4 Dr., Sedan

1981 HONDA ACCORD 2 Door

1979 FORD T-BIRD

1982 DATSUN STATION WAGON

1981 OLDS CUTLASS LS 4 Door

1979 MONTE CARLO

1982 BUICK REGAL 2 to choose from

1981 PONTIAC GRAND PRIX

1980 CHEV. MONTE CARLO 1980 Owner, 44,000 mi.

1982 BUICK LESABRE Loaded

1978 FORD LTD 2 Door

1978 CAMARO Auto., Air, V-8

1971 Chev. Impala 4 Door

1981 TOYOTA TERCEL

1978 COUGAR XR-7

1980 CAMARO Z-28 Loaded

1982 FORD LTD Crown Victoria (Loaded)

TRUCKS!

*1984 TOYOTA SRS, 4 X 4
*1982 Chev. Customized Van
*1982 DATSUN PICK-UP Diesel, Air, 5 Speed
*1982 CHEV. CUST. VAN 2 tone, air, auto, PS/SP
1981 FORD F-100 CUSTOM 2 tone, long wheel base
*1981 FORD WINDOW VAN
*1980 Chev. Long Bed
*1978 FORD VAN
*1978 Chev. Long Bed
*1978 CHEV. WINDOW VAN
*1977 CHEV. WINDOW VAN

THE BEFORE THE END OF THE YEAR CLEARANCE CLEARANCE

GOING GOING FAST!

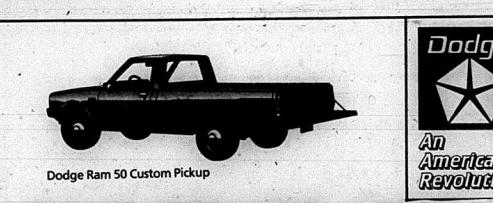

84'S MUST GO!!

Lowest Prices - Right Now

for example **\$5,875***

1984 D-50 (In Stock)

Plus Tax & Title but our price does include freight.

Hurry! Buy now! Our success could mean your savings.

CUMMINS CHRYSLER

US 25 S. Berea 986-2422

Mon.-Fri. 8:00-7:30 Sat. 9-5

Charlie's Auto Sales

JUST SOUTH OF TOWN

864-6322

U.S. 25 SOUTH LONDON

Mon. - Fri. 8 a.m. - 8 p.m.
Sat. 8 a.m. - 6 p.m.

Salesmen: Peck, Burroughs, Charles Wyon

Daughtery opens Dental Practice in Berea

Larry E. Daughtery a Brohead native has opened a dental practice in Berea at the hospital. He is specializing in family dentistry and his office hours are Monday through Friday from 9 a.m. to 5 p.m. Daughtery is a 1968 graduate of Brohead high school and a 1972 graduate of Eastern Kentucky University where he achieved a degree in Biology. In 1980 Daughtery graduated from the University of Kentucky College of Dentistry and in 1983 he completed his dental residency at the University of Kentucky Medical center

and he also completed at residency at the Veterans hospital in Lexington in 1984. Daughtery is the son of E. L. Daughtery Jr. and Maxine Cash Daughtery of Rt. 1 Brohead. He is married to the former Susan Saylor who is the daughter of Ella Saylor and the late Morgan Saylor of Rt. 3 Brohead. The Daughtery's have one child, a girl Emily Morgan and she is 2 years old. The Rockcastle native and his wife will make their home in Berea.



Larry Daughtery

NOTICE

I wish to announce my candidacy for election to the Rockcastle County Board of Education in the November 6, 1984 election.

I am a parent, an educator and a former student in Rockcastle County schools. I have lived in Rockcastle County most of my life, and my family has been here for generations.

I believe it is time for us to examine carefully our motives, our policies, and our priorities in Rockcastle County and to begin to work together as a whole community to improve the educational process for our children.

If elected, I will work for an open system where input is solicited from citizens and where new ideas are considered carefully before being accepted or rejected. I will work for a system where the first objective is to help every student develop to his/her fullest potential. If we succeed in this objective, I believe our community will grow and prosper.

I sincerely ask for the support of all citizens of Rockcastle County and of all voters in the precincts of West Brohead, North Brohead and the Brown precinct.

Shirley (Brown) Long

pd. for by candidate

Crops in good condition despite short rainfall

Although scattered thundershowers brought adequate amounts of rain to some areas of the Commonwealth in mid-

August, the soil moisture remains 73 percent short. Most of the crops remain in good condition; however, insects

Dr. Vaughn graduates from Auburn with honor

Dr. Samuel Burton Vaughn was graduated, with honor, from Auburn School of Veterinary Medicine, Auburn, Alabama on June 5, 1984, where he was a member of the Veterinary Professional Omega Tau Sigma Fraternity and also was inducted into the Phi Zeta Honor Society.

Dr. Vaughn was graduated from Franklin County High School in 1975 and completed his undergraduate training at Morehead State University in 1979 where he was a member of the Phi Kappa Phi Honor Society.

He and his wife of four years, the former Donna Crouch of Olympia, Ky. reside in Morehead where Doctor Vaughn is an associate in a mixed animal practice.

Dr. Vaughn is the son of Betty Lou Vaughn of Frankfort and the late Damon A. Vaughn and the grandson of the late William Ernest and

Zora Brown Burton of Willalla.

"Bob Watkins" (Cont. From Pg. 13)

tion and was whisked off to Park Union Boys Academy in Virginia for a year of seasoning and scholarship (in that order).

He is a man who loves Big Macs so much he had to have a chicken one during his final season at UK to keep him away from McDonalds.

Turnip is a man who ranks ninth on UK's all-time scoring list (1,589 points) and scored in double figures in 18 of his last 19 college games for Kentucky—you know the one he didn't—is about to become rich.

Today, our 6-10, 269-pound Pillsbury doughboy, will sign a four year contract with the NBA Cleveland Cavaliers for \$600,000 per season.

Comment: "Go, Melvin! Get 'em, big guy!"

Sam Bowie

Incidentally, UK's other twin tower, Sam Bowie, may be about to wrap up a contract agreement too, with the Portland Trailblazers. Bowie was reported to be asking for \$675,000 a year for four seasons until Alkem Olajuwon signed for \$1.2 million. Then Bowie's agent upped the ante. "It's probably between \$900,000 and a million now," a UK insider said last week.

Girls basketball

A year ago I began a *Win List* for coaches of boys high school basketball teams in Kentucky. It debuted with six coaches and their total varsity victories. At this writing the "List" stands at 53.

But what about girls high school basketball? Do you know a girls high school coach who has as many as 200 victories? Maybe at Allen University—Mars Hill University, Whitesburg or Laurel County? If so, write me with his or her name and telephone number so that I can start a *Win List* showcasing girls high school basketball in Kentucky.

Bo who?

In a column recently I predicted that Auburn's Bo Jackson would be America's best college player on offense this season. Only one thing wrong, I wrote Bo James.

Egads! It was a mistake. Jackson's running back teammate last season was Lionel James.

Reflecting the regional popularity of football and basketball, my mistake is equivalent to an Alabama scribe referring to a UK star as Sam Turpin.

And so it goes. If you have a question, comment or opinion you would like to share, write to Bob Watkins, Route 1, Glendale, Ky. 42740.

The Mt. Vernon Signal Thursday, August 30, 1984 P-19 continue to plague many fields. "This year's corn crop is ahead of last year's crop at 73 percent of the acreage has at least reached the dough stage," reports Kentucky Commissioner of Agriculture David E. Boswell. Last year's corn at this stage was only 56 percent of the acreage. In some fields, corn borers continue to be a problem. The Commonwealth's soybean crop is also well ahead of last year's crop at this stage with 73 percent blooming or beyond. Last year at this time only 71 percent of the soybean crop had bloomed. "Additional rainfall is needed to boost development," Boswell said. At this time, 70 percent of Kentucky's burley tobacco has been topped compared to last year's 25 percent. Overall disease problems remain light despite problems in some areas with grasshoppers, aphids and hornworms. Dark tobacco acreage is 85 percent topped

Larry E. Daughtery, D.M.D.

announces the opening of his Family Dental Practice in the Berea Hospital
Office Hours: Mon. - Fri., 9 to 5 by appointment
Phone 986-3151 - Ext. 511

1-STOP INSURANCE
Main St. Mt. Vernon
Kemper

"Where we can satisfy all your insurance needs."
Home-Auto-Commercial-Mobile Homes Recreational Vehicles-Tractor Trailers Group or Individual Life, Health, Disability
JUDY G. BULLOCK
256-5114
9-5, Mon.-Fri.
9-12, Saturday
WKY

NOTICE

The Mt. Vernon Bowling League is now being formed and will be on Thursday nights at 8:30.

For more information, call:
Jack Noe at 256-2449
or
Roy or Virginia Winstead 256-2626

Winter leagues for men, women and youth are also being formed. For more information, call **623-4236**



Dr. Samuel Burton Vaughn

University

BUICK-OLDS-TOYOTA'S

Richmond 624-1312 Lexington 282-7076

Open: Mon.-Fri. 9 to 9
Sat. 9 to 6
Sunday-Open Lot for Customers

"STEAL-A-LABOR-DAY-DEAL-SALE"

\$pecial Purchase

84 Cutlass - 84 Regal - 84 Centurys
TAKE YOUR PICK
\$8995⁰⁰*

NEW TOYOTA TRUCKS

Steal One \$100 over cost

FRIDAY-SATURDAY-MONDAY ONLY!

*plus freight, weatherproofing, tax, license

University

BUICK-OLDS-TOYOTA'S

Richmond 624-1312 Lexington 282-7076

Open: Mon.-Fri. 9 to 9
Sat. 9 to 6
Sunday-Open Lot for Customers

Auction

of Mr. and Mrs. Estil Philbeck's
WOODED TRACTS
Sat., Sept. 1, 1984 1:30 p.m.
Orlando Section, Rockcastle County

Location: Approximately 6 miles southeast of Mt. Vernon. To get to the property, turn off U.S. 25 onto Hwy. 1004. Follow auction signs to property.

Mr. and Mrs. Philbeck have purchased other property and have authorized our firm to sell these tracts for the high dollar.

TRACT NO. 1 - Contains .7 acres.
TRACT NO. 2 thru 11 - Are 100x150 feet lots.
TRACT NO. 12 - Measures 150x150x100.
TRACT NO. 13 - Contains 30.36 acres.

These are all wooded tracts, being good building or mobile home sites. All the tracts have road frontage. There is some marketable timber on the property and city water is near by.

Owners reserve the right to sell in tracts or combine, whichever way reflects the best returns for the seller.

TERMS: 20 percent down day of sale, balance in 30 days upon delivery of deed.

For additional information, contact the selling agents:

Ford Realty & Auction Co.

Realtor-Auctioneer
Col. Sam Ford
Col. Roy Adams
Col. Danny Ford

Co-Auctioneer
Col. Jerry Han
Col. Willard Bullock

MT. VERNON, KY. PHONE 624-4545

The Week at Livingston

By: Eva Black

Miss Adelle Rice of Lexington visited Mrs. Eva Black last Thursday and they were joined by C.L. Mounts and Mr. and Mrs. C.F. Mullins.

Mr. and Mrs. Dale McClure are moving into their new home they purchased North of Mt. Vernon. We are sorry to lose Dale and Shirley.

The Bean supper was well attended last Friday night with some interesting talks given on the landfill.

Mr. Willard Gibson of Des-Plaines, Ill. and grandson Aaron Gibson and step-granddaughter Bridget Swensen of Plain View, Ill. returned home Tuesday after a visit with Mrs. Eva Black.

Mr. and Mrs. Joyce Fordyce and daughter Barbara Adams visited her sister Mrs. Minnie Hopper in Corbin last Thursday. They were accompanied home by Miss Kelly Nichols.

Mr. and Mrs. Bud Cottogin of Covington visited her sister Mr. and Mrs. Billy Burdine Monday.

Mr. and Mrs. Charles Crandall of Danville visited her parents Mr. and Mrs. C.F. Mullins last Friday.

The Gaines family reunion was held last Saturday afternoon at the old Gaines homeplace at Merhones in Laurel Co. There were 75 present.

Mr. and Mrs. Ray Soggins, Mr. and Mrs. Roger Helton and daughters, Heather and Heidi from Berea. They all enjoyed the good food, the visits and reminiscing.

Mrs. Lee Faulkner spent a few days last week with Mr. Carl Runion and daughter Carla and son Clay.

Mr. and Mrs. John D. Young of Brookville, Ohio visited Mr. and Mrs. Lee Faulkner.

Mr. Carl Runion and children of Cincinnati, Ohio visited his parents in Clay Co. and Mrs. Lee Faulkner over the weekend.

Mrs. Don Martin has returned from a visit with her parents in Illinois.

Mrs. Herman Mize and daughter, Elizabeth Cole and son Byron, the little twin granddaughters Laura and Lisa Hammonds spent Sunday in Lexington.

Mr. and Mrs. Willie Allen of Deland, Florida spent a week vacation with Mr. and Mrs. Eddie Allen of Crab Orchard.

Everyone in Florida is looking forward to the formal wedding of Kathy Allen Cummings to Greg Dmytryk in October. Kathy is the daughter of Willie and Wanda Allen originally from Livingston.

PFC Steve Allen was home on a two week leave before going to Fort Campbell where he is training to be a jet pilot with the US Army. Steve is the son of Willie Allen and Wanda Allen.

Marie Tomlinson of Deland, Florida spent her 50th birthday on a yacht cruising the Atlantic Ocean and they were served gator tail for dinner. Marie Tomlinson spent four weeks vacation touring the Western States while in Texas she met Mickey Gilley club and Yellow Stone Park in Wyoming. Wanda Allen and Marie Tomlinson are the proud owners of the

China Palace Night Club in Deland, Florida. It seats 500 people and everyone is welcome. Willie Allen and Marie Tomlinson are the son and daughter of the late Alfred and Della Allen of Livingston.

Quail

By Vivian Owens

Jeffrey Phelps visited his grandmother Mrs. Ola Phelps one day last week and also his grandfather, Mr. Aubrey Phelps at the Sowers Nursing Home.

Mr. Hobert Loggson is seriously ill at Lake Cumberland Hospital at Somerset.

Alta Phelps and Florence Albright visited Mr. and Mrs. Foster Brown and son Dale Sunday afternoon.

Mr. and Mrs. Harold Reynolds and Joey visited Florence Albright a while Monday morning.

Mr. and Mrs. Maurice Norton visited Florence Albright and also Groves Norton Friday evening.

Mr. and Mrs. J.C. Reynolds were dinner guests of Florence Albright Thursday.

Mr. Timmy Baker and son Jr. of Ohio spent a few days of last week with his mother Mrs. Pattie Baker.

Mr. and Mrs. Everett Gentry of Ohio visited his brother Mr. and Mrs. R.H. Hamm and other relatives last week.

Tuesday morning visitors of Mrs. Pattie Baker were Mrs. Christine Brown, Mrs. Edna Campbell and Miss Pegina Cash.

Mr. and Mrs. Ronnie Brown and daughter visited his mother Mrs. Christine Brown Sunday afternoon.

Mrs. Delmas Bullock and Kristy were Sunday dinner guests of her parents, Mr. and Mrs. Curt Bullock.

Mrs. Alta Bullock visited Mr. and Mrs. Ambrose Albright and Tootie Friday evening.

Mr. Cedric Baker was Sunday dinner guests of his mother Mrs. Pattie Baker.

Mrs. Bertha Larry Taber of Indiana spent Thursday night with her parents Mr. and Mrs. Curt Bullock.

Mr. and Mrs. Archie French visited Mr. and Mrs. Charlie B. Owens Sunday evening.

Mr. Mark Owens and Miss Nancy Long visited Mr. and Mrs. Charlie B. Owens Sunday evening.

Saturday afternoon of Verna Lewis were Miss Francis Barry, Mrs. Gracie Elder and Marcella Elder and granddaughter.

Those visiting Mr. Benton Owens at the Sower Nursing Home recently were his cousin, J.B. Sanders of Ohio; Mrs. Frair Cummings of Godfrey, Versailles; his sister, Mrs. Rayne Cummins and Mrs. Leroy Brown.

Mr. and Mrs. Craig Denney of Crab Orchard visited Mr. and Mrs. Junius Mullins recently.

Mrs. Nancy Burdine and Mrs. Marie Alcorn visited Mrs. Sella Soggins over the weekend.

Whitaker, Lexington; Jim D. Whitaker, Shawn and Karen Florence; Willard Whitaker and Troy, High Point, Ohio; Leander Jones, Mr. and Mrs. John D. Cromer and Mark and granddaughter, Cristy, Springdale, Ohio; Mr. and Mrs. Vernon Cromer, Brodhead; Mr. and Mrs. Norman Whitaker, Mr. and Mrs. Joe Hamilton, Walton, Ky.; Mr. and Mrs. Wade Thomas, Sand Springs; Deanna S. Mullins, Karen, Gaye, Laura; Robert L. Whitaker, Mrs. J. Clint McCown and family; Arnie Whitaker, Mr. and Mrs. Don Whitaker; Kijay, Kelly and Kevin, Mr. and Mrs. Ronnie Hayes, all of Mr. Vernon; Mr. and Mrs. Arthur Norton, Lincoln Co.; Mr. and Mrs. Richard Murray, Andrea, Meagan and Nathaniel and Doris Harrison, all of Richmond, Ky.; Mrs. Bertha O'Neal, Mr. and Mrs. Glenn O'Neal, Mr. and Mrs. Buddy Tuggle, Dreema and Darren, Mr. and Mrs. Denver O'Neal, all of London; Mr. and Mrs. Tommy

Graves, Traci, of Somerset; Randy and Carole Herron, Mr. and Mrs. Glenn Whitaker, Florence, Ky.; Mr. and Mrs. Boyd Whitaker and Marie, Morrow, Ohio; Anita Dievy of Houston, Tex.

Brodhead Willing

Workers Meet

Annual Family Picnic, Saturday, August 25, was held at William White House. The covered picnic tables and packing list finished July 4, made this Kentucky park more comfortable for about 40 partakers of this August picnic.

After the meal, the women

had a short meeting. Some thank you notes from 4-H children that had gone to 4-H club were passed around to read. Deborah Newland substituted for Barbara Watson as secretary and treasurer. Clara Proctor told the volunteer workers for the Bike-A-Thon, September 15, that she would get instructions to them soon. Glenna Brooks asked for more workers to answer telephones at the Citizens Bank Brodhead, on Labor day for the Jerry Lewis Telethon for Muscular Dystrophy. The club donated a check to the worthy cause. Gladys Bussell checked on the sales of the knives; told the members to remember our county's dinner September 5, at the Family Life Center, to send deposit to extension office for Gatlinburg trip October 4-5 as well as for the \$6.00 for September dinner.

Last but not least, Emily Gllovak and Gladys Bussell explained to us about the Christmas Bazaar for all county Homemakers Clubs. It will be in the Mt. Vernon

Elementary gym, November 17. Crafts and baked items will be for sale. Plus, there will be fun for all ages.

Grodhead's September meeting will be held at Patsy Fletcher's home with Matilda Brooks as co-hostess.

Elizabeth Mullins reporter



In a beehive, only 1/16 ounce of wax are used to build a comb that will hold 4 pounds of honey.

Western Auto

Pre-Labor Day Sale on Now!

Mt. Vernon Phone 256-2616 or 256-5923

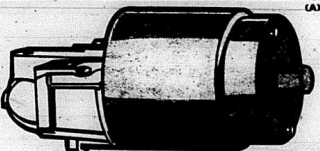

Top Quality Remanufactured Automotive Parts at Discount Prices

As Low As 21.99 25 or 30 Amp Sizes (A) Remanufactured Starter. Sizes for most import and domestic cars and light trucks. Sold with exchange. Each. 75-3350-51. \$5.00 Off All Other Alternators. Discount priced. 75-3352-68 28.99 to 32.99. Quality Import Starters. 75-3352-64 39.99 to 49.99. Each.

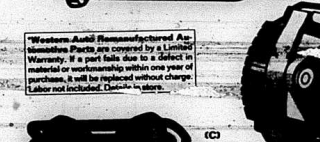

As Low As 21.99 All Sizes One Price (C) Remanufactured Master Cylinder. Sizes for most cars and light trucks. Sold with exchange. Each. 75-1700-53.

As Low As 2.27 Sealed Beam Headlight. Hi or low beam for 4 headlight systems. Each. 64-1120-23. Hi/Low Beam For Round 2-Light System. 64-1105 2.79 Hi/Low Beam For Rectangular 4-Light Sys. 64-1124 2.39 Hi/Low Beam For Rectangular 2-Light System. 64-1126 2.79



New Fuel Pump As Low As 10.99 Fuel Pump for most cars & light trucks. Prices vary by application. 74-7195-96, 7233-38-81. \$2.00 Off All Other Sizes. 74-7191-93. 97-99, 7206-28, 35, 37, 39, 74-1225-28, 33-75.

As Low As 10.88 Monroe-Mille® Shock Absorbers are built tough, with a big 1 1/2 inch bore for 50% more working capacity than most original equipment shock absorbers. Automatically adjusting 10 stage valving. Each. 81-3001-66. Heavy-Duty Shock. 50% greater capacity. 81-4001-37 7.99 Ea.



As Low As 7.99 Remanufactured Brake Shoes Set of 4 for 2 wheels. For most U.S. cars. Exchange. 75-3500-28 Tough One Brake Shoes For Cars. Our Best. Set of 4 for wheels. Sold with Exchange. 75-3503-75, 75-112-18, 75-31, 87, 75-32, 52-99 11.99 Tough One Brake Shoes For Light Trucks. Sold with exchange. 75-3587-37, 24, 30, 32, 53, 54 13.99



As Low As 6.99 New Disc Brake Pads For most U.S. cars and light trucks. Pair. 75-3500-26 Tough One Disc Brake Pads. Our Best. For most U.S. cars and light trucks. Pair. 75-3500-19 11.99 Best-Monro-Mille Disc Brake Pads. Pair. 75-3500-19 11.99



As Low As 14.88 Sale Truck Muffler. For most cars and light trucks. Gives lasting service. Ea. 77-3901-18

Auction

of Mr. Claude Shackelford's Personal Property

Saturday, Sept. 8, 1984
10:30 a.m.
Near Brodhead, Ky.

LOCATION: Turn off U.S. 160 into the Negro Creek Road. Follow Negro Creek Road approximately 2 1/2 miles to the post office. Auction signs will be posted.

Mr. Shackelford has sold his home and has decided to sell his personal property for the absolute high dollar.

Below is a partial list of the personal property that will be sold: bedroom suite; living room suite; 2 chest-type deep freezers - 1 Unico and 1 Servel; Hotpoint air conditioner; Crosley air conditioner; Wizard rotary tiller; step ladders; odd tables; garden tools and hand tools of all descriptions; flu; brick; flu tile; come-along; roll of electric fence wire; log chains; shovels; post hole diggers; large rug; 3 metal gates; sewer tape and many other hand tools.

Don't forget the date, Saturday, September 8th at 10:30 a.m.

TERMS: Cash or good check day of sale.

For additional information, contact Mr. Claude Shackelford at the property or:

Ford Realty & Auction Co.

800-444-4444
1400 N. Main St., Mt. Vernon, Ky. 40359

Thruway

As Low As 14.88 Sale Truck Muffler. For most cars and light trucks. Gives lasting service. Ea. 77-3901-18

As Low As 1.17 WD-40 Spray Lubricant Stops squeaks & Protects metal

As Low As 77c STP Gas Treatment Saves gas, improves engine performance. 6-oz. 78-1312-4

As Low As 29.99 Midland AM/FM Radio/Cassette Operates on AC or DC (uses 6 cells). 23-1255-3

As Low As 399.99 20 Lb. Automatic Washer; 9 cycles and 4 temperature settings. 3 water levels. White. 85-3450-5

As Low As 299.99 20 Lb. Electric Dryer. 2 automatic cycles plus one timed dry cycle. 3 temperatures. White. 85-4450-4

As Low As 7.99 Record from AM/FM Radio or built-in microphone

As Low As 1.00 Cassette features auto-stop at tape end & 3 in. speaker

As Low As 1.00 Harvest or Almond Colors 85-3453-54, 4453-54 \$10 More

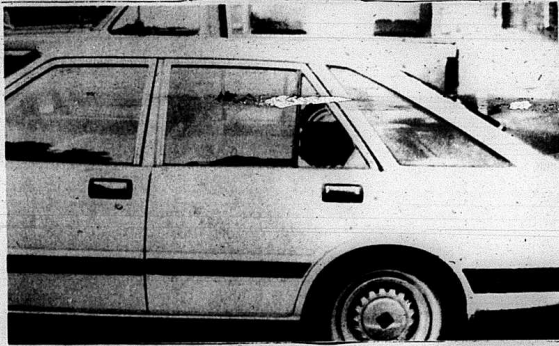

Two cars were vandalized in Mt. Vernon last Friday night. The first (top photo) occurred at the Rockcastle County Hospital following an incident in the emergency entrance area in which two men were ejected from the building for creating a disturbance. Shortly after they left the building, a rock was thrown through the rear left side window of a car belonging to hospital employee, Mario Calanguo, although hospital administrator Wayne Stewart

said no one actually saw the incident. Later the same night, about 12:30 a.m., the windows of a car, belonging to Jerry Morgan of Mt. Vernon and parked in the City Parking Lot near the caboose, were broken completely out by thrown rocks. Mr. Morgan said the wiring under the dash of the 1983 Chrysler LeBaron was also disturbed and the car's gear shift tampered with. No arrests have been made in connection with the two incidents.

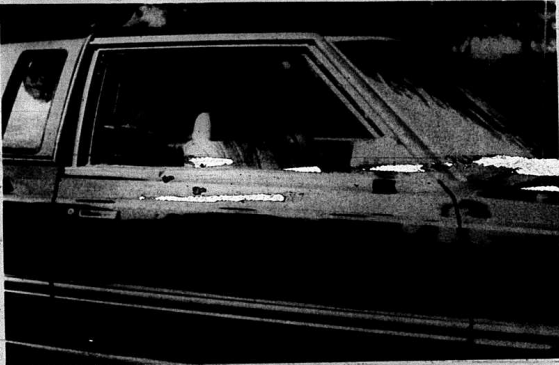

School night for Scouting a special program to enroll in club

School Night For Scouting, a special program to enroll new Cub Scouts and their parents, will be conducted throughout the central and eastern Kentucky area in late August and September. The School Nights are sponsored by the Blue Grass Council, Boy Scouts of America, and will occur in every elementary school in

designated evenings during this time period. Almost 100 schools in 50 counties will open their doors to allow new Cubs and Scouts to join. This is the fifth year for this coordinated effort. Over 4,000 new members were enrolled during School Night last year.

Commonwealth of Kentucky is serving as chairman of the School Night Program. Mrs. McDonald heads a group of 1,000 adult volunteer leaders who will conduct the School Night meetings. Preparation for this cooperative joining effort has been underway for several months, and local

cont. to Pg. A-9

ABSOLUTE

AUCTION

The Mark & Charlotte M. Watkins Estate

130+ Acres (Sold in 14 Tracts)
Friday, Sept. 7, 11 a.m.

London, Laurel County, Kentucky

LOCATION: U.S. Highway 25 (London-Corbin Highway) & No. 1006, approximately 2 miles from London near Daniel Boone Parkway & I-75. Auction directional, boundary markers and tract size indicators are now posted.

TRACT NO. 1 - 0.89 acres (1) - A well-located triangular tract fronting U.S. Highway No. 25 with 259 feet and Highway No. 1006 with 207 feet and 205 feet on Carter Road is stub street. Here is an excellent site for any small business.

TRACT NO. 2 - 1.67 acres (1) - A superb site overlooking 2 major paved roads and fronts 25 with 189 feet and Highway 1006 with 387 feet. Has mature hardwood trees - an excellent market site or any business that could benefit from good visibility and high exposure (check the traffic count here).

TRACT NO. 3 - 3.22 acres (1) - 234 feet on Hwy. 25 and 151 feet on Hwy. 1006 - an excellent building or investment property here - large trees - (infinite possibilities!)

TRACT NO. 4 - 3.06 acres (1) - fronts Hwy. 1006 with 416 feet. This tract contains the Watkins home place - has a 2-story frame home in a secluded setting (in need of repair) with garage and tenant home.

TRACT NO. 5 - 6.88 Acres (1) - A well-located business site with a pond - fronts busy Highway 25 with 361 feet and fronts 1006 with 491 feet.

TRACT NO. 6 - 3.74 Acres (1) - fronts Highway 1006 - 275 feet.

TRACT NO. 7 - 2.81 acres (1) - fronts Hwy. 1006 - 225 feet.

TRACT NO. 8 - 3.45 Acres (1) - fronts Hwy. 1006 - 272 feet.

TRACT NO. 9 - 3.50 Acres (1) - fronts Hwy. 1006 - 308 feet.

ALL FOUR OF THESE TRACTS ARE CONTIGUOUS TO EACH OTHER AND TO THE

TRACT NO. 10 - 4.43 Acres (1) - fronts Hwy. 25 with 264 feet and has lots of possibilities.

TRACT NO. 11 - 29.38 acres (1) - A business or light manufacturer would do well to examine this one. This tract fronts Hwy. 25 with 303 feet.

TRACT NO. 12 - 5.52 Acres (1) - Approximately 700 feet deep and fronting Old Union Farmstown Road 389 feet. (Both Tracts 11 and 12 are well suited to residential development).

TRACT NO. 13 - 7.85 acres (1) - Adjacent to Tract 12, fronts Old Union Farmstown Road with 421 feet - approximately 700 feet deep and both tract 12 and 13 touch Little Laurel River on their (Super) homestead.

TRACT NO. 14 - 51.63 acres (1) - The largest tract, providing numerous possibilities - has 1,585 feet of valuable Highway frontage on the London/Corbin Road (Highway 25) and is near the airport. As development property or simply a sound investment for the future, you'll find this an unusual opportunity.

SELLER MAY ELECT TO SELL IN TRACTS OR GROUPS OF TRACTS OR IN ITS ENTIRETY, ADOPTING THE HIGHEST BID - PROPERTY SELLS TO HIGHEST BIDDER, REGARDLESS OF PRICE, WITHOUT MINIMUM OR RESERVATION.

AUCTION WILL BE CONDUCTED ON THE PROPERTY FRIDAY, SEPTEMBER 7TH AT 11 A.M. UNDER THE BIG GREEN AUCTION TENT, REGARDLESS OF WEATHER. CONCESSIONS AVAILABLE.

****NEAR LAUREL LAKE AND AIRPORT****

Purchasers are requested to inspect the property prior to the auction and make your financial arrangements prior to the auction. All information gathered in this advertising was from reliable sources and is deemed to be correct, however, is not guaranteed. Purchasers should avail themselves of the opportunity to make necessary personal inspection.

*Title insurance available through Commonwealth Land Title Insurance Company.

Spring Lake Farm was formerly owned by the Mark & Charlotte M. Watkins Family since 1938- and just recently has been made available for sale at Public Auction for the first time ever - "Free and Clear" of all former restrictions, to the highest bidder without minimum or reservation.

The farm was operated as a dairy for a number of years, however, recent growth in the area dictates the highest and best use is developmental. Recent expansion, growth and annexation would indicate approximately 12,000 population in the London area and some 45,000 residents in Laurel County.

Registered Survey Furnished

Financing is Available

Sold Free of all Deed Restrictions

Insured Title

Fronts 3 Paved Roads

Agents will be on the sale site for property preview Thursday, August 30th and Thursday, September 6th or by appointment.

***TERMS OF SALE:** Were dictated by an agreed order and are as follows:

Tract No. 1 - \$ 5,000	Tract No. 6 - \$10,000	Tract No. 11 - \$40,000
Tract No. 2 - \$15,000	Tract No. 7 - \$10,000	Tract No. 12 - \$10,000
Tract No. 3 - \$15,000	Tract No. 8 - \$10,000	Tract No. 13 - \$10,000
Tract No. 4 - \$15,000	Tract No. 9 - \$10,000	Tract No. 14 - \$75,000
Tract No. 5 - \$15,000	Tract No. 10 - \$10,000	

Total deposit necessary day of sale..... \$250,000
(by cash, certified check or irrevocable letter of credit)

TAXES: Paid by Seller.

Title Insurance: Available through Commonwealth Life

Comment Available Upon Request

Balance of purchase price required within 30 days of sale

At Closing - Possession at Closing

OWNER:

First Security National Bank & Trust Co.

Trustee under the will of:

Charlotte M. Watkins

John F. Payne, Trust Officer

For financing information and other detailed data

Call the Auctioneers Early

502-586-7171

Purchasers! Make your financial arrangements prior to the Auction. Announcements made day of sale take precedence over previous advertising.

LAYNE REAL ESTATE & AUCTIONEERS
TELEPHONE 502/586-7171 • 608 SOUTH MAIN STREET • FRANKLIN, KY 42134

Chuck Layne CAI - GRI - Broker - Auctioneer

Convenient no what i mean!
Participating Stores Only. Quantity Rights Reserved. ©CFM 1984.

Prices Effective August 27 - September 9, 1984

In Mt. Vernon: Richmond St.
In Brodhead: U.S. Hwy. #150

Key's Ice Cream \$1.89 HALF GALLON

Tennessee Pride Sausage \$1.69 1 LB. ROLL

Convenient Fresh Bakery Brownies 3 \$1.00 (GOOD AUGUST 30 THROUGH SEPTEMBER 9, 1984)

Apple Fritters 3 \$1.00 (GOOD SEPTEMBER 3 THROUGH SEPTEMBER 9, 1984)

Fischer's Jumbo Wieners and Cheese Franks \$1.49 1 LB.

Fischer's Bologna \$1.59 1 LB.

Dixie White Paper Plates \$1.89 9 INCH

Tony's Pizza \$1.89 10-3/4"

Ruffles Potato Chips 99¢ 8 OZ.

2 Liter COKE 99¢

Plus Deposit 16 OZ. RETURNABLES

Convenient Food Mart

Around Brodhead

By Mary McWhorter

Mr. and Mrs. Bill Sowder and Mrs. Bernice Souder spent last Saturday week night at Crab Orchard and Mr. and Mrs. Clyde Lunsford.

The Jubilee Echo's from the Ottawa Baptist Church sang at Blue Ash Ohio Saturday night and Sunday.

"Sweet Baptist Church" where 363 attends. Bro. Tom Pinney son-in-law of Don and Loretta Bray is pastor of the Fairfield Church.

Miss Tracy Sowder spent Saturday night and Sunday with her grandmother, Mrs. Carrie Barnett and Mr. Barnett.

Master Craig Sowder and his sister little Miss Cassie Sowder were last week and guests of their grandparents, Mr. and Mrs. Ralph Whitin in Hustonville.

Mrs. Mary Payne of Reading Ohio and her daughter Mrs. Florida Bullock and husband, Mr. Harold Bullock of Hamilton, Ohio spent from Tuesday to Friday at Mrs. Payne's Brodhead home also and her daughter, Patsy Jay of Lexington spent Tuesday night with them.

Mrs. Mary Payne, Mrs. Florida Bullock and Mary McWhorter had dinner together at Bieland's Cafe Thursday evening and had a nice little visit.

Mr. and Mrs. Roy Hubbard visited relatives and friends in Wolfe County and attended a memorial service at Rogers, Ky. Mrs. also visited her sister, Mrs. Wilson Coomer and Mr. Coomer of Stanton in Powell Co.

Special visitors of Elva Mobley and Lynn Cox were Mr. and Mrs. Dewey Cromer, Mr. and Mrs. Henry Owens and grandson Shamus Stampler of Richmond, Ky. and Mrs. Ernie Todd of Eubank, Mrs. Ota Phelps, Mrs. Verla Brown, Johnny and David Taylor.

Mrs. Esther Hubbard celebrated her 67th birthday Tuesday, August 21st. We wish her many more happy birthdays.

Mr. and Mrs. Dennis Price and children Shaena, Susan, and David were in town to visit with their parents and grandparents Mr. and Mrs. Walter Adams and Johnny, Mrs. Adams returned home with them for a week before the children enter school.

Mrs. Elizabeth Woodall, Mr. and Mrs. Donnie Woodall and daughter, Tommy, and Jennifer spent a few days in the Smoky Mtns. in Gatlinburg, Tenn. and Pigeon Forge.

Mr. and Mrs. Henry Woodall spent a week vacationing in Gatlinburg, Tenn.

Mr. and Mrs. Jerry Woodall took their daughter, Lisa, baby and to their home in North Carolina after a visit with them over the week end.

Miss Mickie Pruitt of EKV spent the weekend at home with her mother and brother, Patricia Pruitt and Freddy.

Last week visitors of Monroe and Gertrude Renner, were Emily Carpenter of Danville, Debbie Grubbs of Lancaster, Mae Hall of California, Betty Wallace and Alice Bradley of London, Sue Holtbrook of Nicholasville, Ky.

Cary and Brenda Renner were Friday night guests of Monroe and Gertrude.

Mr. and Mrs. Monroe Renner visited Mrs. Renner's sister, Mrs. Irene Watkins and husband and Robby who had just returned home from the hospital in Lancaster much improved.

A pot luck dinner was held at my house Sunday. Those present were Jack Brown, Clinton, Tennessee, Elizabeth Harris of Corbin, J.S. Craig Jr. of Quail, Mr. and Mrs. Willie Taylor, Mr. and Mrs. Benny Craig, Stacey and Corey, Mrs. Pat Pruitt, Mildred Lee and Freddy, Jr.

Jack Brown of Clinton, Tenn. and his sister, Mrs. Elizabeth Brown Harris of Corbin were Saturday night and Sunday visit-

tors of Mary McWhorter. They also visited other relatives, including Uncle Richard Euler's family, Mrs. and Mr. Richard Euler, Billy and Lena Cross and daughter, Tammy, of Danville, Mrs. Ottilie Elder and Sammie Hubert, Leslie and Richard of Junction City, and formerly of Brodhead. They also visited a nephew of Bro. Ernest on Hwy. 39 in Lincoln Co., Ernest and Jewell, Bobby Brown and wife of Ohio, Carl Brown and family, Donald and family of Berea, and Lillie Brown West and family and brother Charles Brown and wife in Stanford.

Mr. and Mrs. Walter Doan spent several days in Marietta, Ga. recently visiting their daughter, Vicki Lunsford and her granddaughter, Michael, and attended Vicki's wedding to Tony Kemp, formerly of England. They are both employed at Digital Computer Service in Atlanta, Ga. Michael's mother had the traditional English fruit cake and the entire wedding was carried out in English style.

Mae Doan says she has been on the phone several times with my sister Martha Cox in Douglasville, Ga. and her mother.

Sunday visitors of George and Bernice Adams were Mrs. Shirley Sargent and sons, Danny, Brown, and family of Berea, and Mrs. Don Cash and Donna Lynn.

Homer and Lucille Alexander of Texas and Wade Derrmon were shopping in Danville, Saturday night.

Lucille Alexander and Edna Robbins visited Ila Wade Lambert, Tuesday evening.

Mrs. Maggie Derrmon celebrated her birthday August 22nd, she enjoyed the gifts, phone calls and cards from all of her friends and relatives.

Minnie Winkler from New Lebanon, Ohio and Mrs. Wanda Lewis of Swanton, Ohio, visited Mrs. Maggie Derrmon and Mrs. Ellen Brown and other relatives last week.

Mrs. Verla Brown and Georgia McWhorter and visited Mrs. Johnny Lou Brown in Crab Orchard Sunday afternoon.

Mrs. Verla Brown spent Thursday night with Mrs. Fannie Albright.

James Allen Bradley, Jackie Woodall, Blanton, Mike Leece and Benny Blanton all attended the Hank Williams Jr. concert in Lexington Saturday night.

Mrs. Ruth Bussett returned home Tuesday of last week from London, Ohio bringing her mother Mrs. Winnie Bryant out of the hospital and home with her until Sunday and took her back due to her having to be on the kidney machine a few hours three times each week. We hope she gets along well.

Sunday visitors of Mr. and Mrs. J. Burke were Randy and Nona Hankins and children John and Misty of Berea.

Born to Mr. and Mrs. Tony Frederick's on August 23rd at the Cumberland Humana, Hospital Somerset, Ky. daughter, Jamie Lynn, weighing 7 lbs. and 3 oz. and welcomed home by a three year old sister, Marisa Fredericks. Sable and girls are spending a few days with her parents, Mr. and Mrs. J. Burke.

Our deepest sympathy and prayers go to the Belle Coffey family and the Hamp Hensley family and Mrs. Ida Hysinger family and all others who have lost loved ones.

Billy Allen Bussett and sons, Johnny and David, and their wives have moved from Mississippi to another job in Columbus, Ga. Billy's wife, Juanita, joined him in Georgia for four weeks of her vacation.

Mr. and Mrs. Charles Bullock of Berea visited Mrs. Bullock's mother Mrs. Katie Doyle Sunday

and they drove to Crab Orchard for a visit with Mrs. B. Howard also and with Mrs. Mary Doyle visited her mother Sunday afternoon.

Mrs. Mina Laswell and Mrs. Cuba Guley were Monday afternoon visitors of Mary McWhorter and Nath Brummett has been on the sick list but is feeling better at this time. Mrs. Brummett is feeling well at this writing.

Recent visitors of John and Myrtle Helton were Hack and Lillie Saylor, Dennis, Troena and Nikko Helton, Earl Dean Brummett, and daughter Jamie of Stanford, Florida and Eula Brummett. John and Myrtle's grandson Vinga Halcomb entered the Armed Forces about 10 days ago and is stationed in South Carolina for his basic training. He is the son of Lil Allen of Crab Orchard.

Last week visitors of Mr. and Mrs. Delbert Long, were Harrison and Lela Johnson of Clay City Jimmy Bipbins and son Darrell, Johnny, and David Taylor, Lynn Cox, Glenda, Jennifer and Johanna Riddle.

Visitors of Lula Bussett one night last week were her brother Robert Moore and wife Mary of Sharonville, Ohio. They also visited two more sisters, Mrs. Bertha Adams and Mrs. Maymie Halcomb and nieces and nephews.

Mrs. Martha Messer took her mother Mrs. Lula Bussett to Mt. Vernon Monday for Mrs. Bussett's appointment with her doctor, Dale Brown of Somerset is visiting his parents, Mr. and Mrs. Foster Brown a few days.

Mrs. Martha Owens returned Monday to the home of her daughter, Mrs. Mary Ann Brown and Garner, from a hospital stay in Lexington due to a hip joint replacement. All her children from Ohio visited her at the hospital: Everett, Jean and Shonna visited her at the Brown's home Monday night. We wish her a speedy recovery.

Mrs. Mae Hall of California, who has been visiting relatives in Brodhead has returned by the way of Ohio to visit relatives there, before flying back to California.

The Mt. Vernon Signal Thursday, August 30, 1984 P.3

Our prayers are for both that he will enjoy better health soon. Mr. Eugene M. Jose of Jackson, Miss. to P. 13

RICHMOND DISCOUNT HOMES

Hwy. 52 - The Irvine Rd., Richmond, Ky.

We now have 25 quality homes to choose from with downpayment on some as low as \$300 and up to 3 years to pay.

Open 8 a.m. to 8 p.m.
Call 606-369-5411 day or night

Request for Proposals for Planning, Management and Implementation Services Relating to the City of Mt. Vernon Community Development Block Grant Program

The City of Mt. Vernon, Kentucky is seeking proposals for management and implementation services relating to the Mt. Vernon Community Development Block Grant Program. Minimum requirements include previous experience managing a Community Development Block Grant Program and the ability to provide the City of Mt. Vernon a contract to pick up all audit exceptions which might occur in the program. A proposal packet is available from the Mayor's Office, City Hall, Mt. Vernon, Kentucky 40456, containing:

- (1) minimum requirements for management experience
- (2) proposed scope of services to be provided to the City of Mt. Vernon
- (3) selection criteria for awarding a management contract.

All interested persons and firms should contact Roland Mullins, Mayor, City of Mt. Vernon, Kentucky, Proposals must be received in the Office of the Mayor by 4:00 p.m., September 10, 1984. The City of Mt. Vernon reserves the right to reject any and all proposals not meeting this request for management consulting services.

AUCTION

Saturday
Sept. 1, 1984
1:00 PM

Mr. & Mrs. W.K. Bullen • 366 Acres • Divided into Tracts

DIRECTIONS: from Berea, take Scaffold Cane Road to (Tan Yard or Big Sandy Road) and follow sign to Auction Site which is approx. 7 miles from Berea. OR — take U.S. 25 to Roundstone, turn toward Scaffold Cane and follow signs, approx. 4 miles to Auction Site.

FARM #1 - Contains 8 beautiful building sites, on a new road-cutting nice farm land with plank fencing and beautiful wooded hills in the background. All tracts have tobacco base.

ALSO — 41.83 acres of good rolling farm land, of which 80% is cleared and partly fenced with plank fencing. An older 3 room house. This farm has beautiful building sites overlooking nice farm land and wooded hills. This tract has 1412 lb. tobacco base.

TRACTS, so that all tracts have road access. Tracts #7 & 8 will be combined for a total of 61.50 acres. Tracts #2 - 6, 9 & 10 will be combined for a total of 116.77 acres. Others to be sold as plot describes.

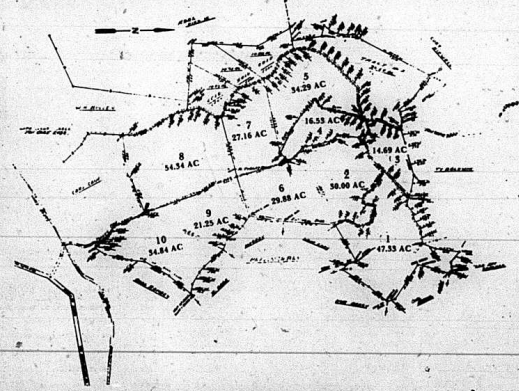
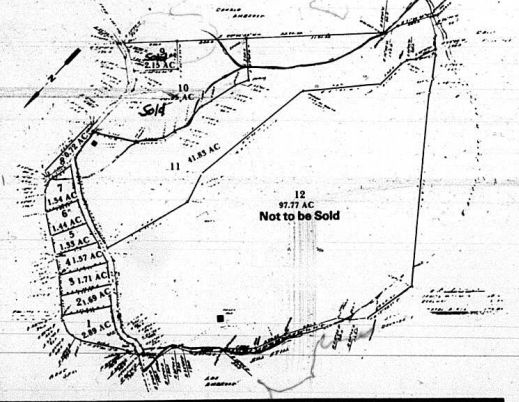

TERMS: 10% Day of Sale, Balance in 30 days, Possession with Deed.
ANNOUNCEMENTS DAY OF SALE TAKE PRECEDENCE OVER PRINTED MATERIAL.

NOTE - Agents will be on grounds from 10 AM until sale time DAY OF SALE to show property, or call office for showing anytime prior to sale day.

ALL PROPERTY will be sold at FARM #1.

BLUEGRASS REALTY & AUCTION, INC.
For Sale
673 7100
673 6828

Dwight L. Blackburn, P.S.C.
Dwight L. Blackburn, M.D.

Family Practice
Box 406
Berea, Kentucky 40403

August, 1984

To my Patients who may not have received this letter due to an incorrect address or oversight in my office:

It is with a great deal of sorrow that I am announcing the discontinuance of my medical practice in Berea and will be leaving the office on September 14, 1984. I have accepted a job as medical consultant with Blue Cross of Kentucky.

It has been my pleasure and has meant a great deal to me to have been able to serve you as your family physician over the past 25 years. I am quite pleased, however, to be able to tell you that I have made arrangements for you to continue to get your medical care in my present office at Berea Hospital.

My practice is being taken over by Dr. Jon Strauss and Dr. Philip Curd of the White House Clinic. Dr. Strauss is young, highly trained and very competent and Dr. Curd has been practicing in the area for over 12 years. I am confident that the quality of medical care you desire will be continued.

All medical records will remain in this office. If you should desire to make a change to another physician, you will need to request a transfer of records by coming in and signing a release.

I will miss all of you. I know you will be getting good medical care. I ask God's blessing on each of you.

Sincerely,
Dwight L. Blackburn, M.D.

"Financial Statement"

(Cont. From A4)

Table with columns for account number, description, and amount. Includes entries for Puritan/Churchill Chem, Thompson's Bank Supply, and various other vendors.

Table with columns for account number, description, and amount. Includes entries for Food Fair, King's Pic Pac, and various school-related accounts.

Table with columns for account number, description, and amount. Includes entries for DeBarod Oil Co., Jack Dettley, and various other vendors.

Total Form F-40c 97,478.06

SEPTEMBER

Table with columns for account number, description, and amount for the month of September. Includes entries for Ky. State Fire Marshall, Kenneth Adams, and various other vendors.

Table with columns for account number, description, and amount for the month of September. Includes entries for The Bank of Mt. Vernon, State Treasurer, and various other vendors.

Table with columns for account number, description, and amount for the month of September. Includes entries for The Mt. Vernon Signal, Whittaker-General, and various other vendors.

OCTOBER 1983

Table with columns for account number, description, and amount for the month of October 1983. Includes entries for J & B Salvage, Kenneth Adams, and various other vendors.

Table with columns for account number, description, and amount for the month of October 1983. Includes entries for J & B Salvage, Kenneth Adams, and various other vendors.

Table with columns for account number, description, and amount for the month of October 1983. Includes entries for J & B Salvage, Kenneth Adams, and various other vendors.

(Cont. to A6)

"Financial Statement" (Cont. From A7)

Table with columns for year, name, amount, and balance. Includes entries for Kenway Chemical Co., Kenway Chemical Co., Thompson's Zant, Bunbury, etc.

Total Forms F-400 \$24,718.80

APRIL 1984

Table with columns for year, name, amount, and balance. Includes entries for Rudolph Burdette, Edna Cameron, George Poyner, etc.

Main table with columns for year, name, amount, and balance. Includes entries for Betty Jo Maloney, Mary T. Gregory, Robert M. Pybas, etc.

Table with columns for year, name, amount, and balance. Includes entries for The Bank of Mt. Vernon, Kentucky State Treasurer, Mt. Vernon Fire Dept., etc.

Total Forms F-400 \$47,718.80

MAY, 1984

Table with columns for year, name, amount, and balance. Includes entries for Capital Outlay, Kenneth Adams, Rudolph Burdette, Edna Cameron, etc.

(Cont. to A8)

ROCKCASTLE COUNTY SCHOOLS

FINANCIAL STATEMENT
SCHOOL FOOD SERVICE

June 30, 1984

Balance July 1, 1983 10,599.92
Receipts 7/1/83 - 6/30/84 703,698.49
Total Balance and Receipts 714,298.41

Total Disbursements 7/1/83 - 6/30/84

Administrative gross wages 73,140.96
Cook's gross wages 118,881.61
Claims 392,830.96

Total Disbursements 584,853.53
Balance June 30, 1984 129,444.88

JULY, 1983

Chart No.	NAME OF PAYEE	CODE & PURPOSE	Per Month Check
6577	Institutional Distributors	Food and supplies	1,028.13
6578	Food Fair	Food and supplies	47.21
6579	Rockcastle Co. Board of Ed.	Fee for payroll	24.38
6580	Brown's Food Market	Food	99.29
6581	Rainbo Baking Co.	Food	905.96
6582	Taylor Produce Co.	Food	285.70
6583	Lexington Extensimating Sys.	services	75.00
6584	Southern Belle Dairy Co. Inc.	Food	5,446.79
6585	Orem River Foods	Food	2,466.33
6586	Hammond's Market	Food	136.30
6587	Uncle Charles's	Food	656.10
6588	E. J. Smith	Travel Expenses	10.24
6589	Pridermore's Grocery	Food and supplies	15.37
6590	Madison Grocery Co.	services	35.00
6591	Multi-County Services, Inc.	services	375.00
6592	Rockcastle Co. Board of Ed.	ratib. for phone	61.34
6593	M-B Food Corporation	Food and supplies	76.35
6594	Somerest Foods, Inc.	Food and supplies	1,688.09
6595	London Laundry & Dry. Cla.	services	109.20
6596	Dean Hagleton	stipend	20.00
6597	Jan Crower	stipend	20.00
6598	Jan Albright	stipend	20.00
6599	Bvlye Ooms	stipend	20.00
6600	Yolande Ramsey	stipend	20.00
6601	Thelma Wallins	stipend	20.00

Total Form F-40-c 11,270.88

AUGUST, 1983

6602	Rockcastle Co. Bd. of Ed.	Acc't.	22.08
6603	Madison Grocery Co.	Acc't.	67.00
6604	Rockcastle Co. Bd. of Ed.	Acc't.	44.47
6605	Multi-County Services	Acc't.	375.00
6606	Lexington Extensimating Sys.	Acc't.	75.00
6607	Institutional Distributors	Acc't.	2,345.00

TOTAL ALL FORM F-40-c's 2,828.86

SEPTEMBER, 1983

6608	Central Fire Protection, Inc.	Acc't.	109.00
6609	King's Pic Pac	Acc't.	23.78
6610	C. C. Cox & Son	Acc't.	3.35
6611	Lexington Extensimating Sys.	Acc't.	75.00
6612	Rockcastle Co. Bd. of Ed.	Acc't.	48.46
6613	E. J. Smith	Travel Exp.	137.04
6614	Mt. Vernon Signal	Acc't.	340.00
6615	Multi-County Services	Acc't.	350.00
6616	London Laundry & Dry Cleaning	Acc't.	38.94
6617	Broadhead Hardware S & T	Acc't.	4.36
6618	Jack's Hardware & Appliance	Acc't.	33.26
6619	Madison Termitte & Pest Control	Acc't.	352.00
6620	Cumberland Valley Office Supplies	Acc't.	14.03
6621	Rockcastle County Schools Payroll	Acc't.	22,987.36
6622	The Bank of Mt. Vernon	Fed. Tax	945.38
6623	Kentucky State Treasurer	State Taxes	307.46
6624	Rockcastle Co. Sch. Health Ins. Fund	Acc't.	352.30
6625	Social Security Rev. Fund	Acc't.	6189.22
6626	Kentucky State Treasurer	Co. Retirement	1,651.90
6627	Kentucky State Treasurer	Sales Tax	85.53

TOTAL ALL FORMS F-40-c's 20,088.84

OCTOBER, 1983

6628	Institutional Distributors	Acc't.	4854.76
6629	Hatt's 5 & 10	Acc't.	5.95
6630	Mt. Vernon Printing	Acc't.	8.00
6631	Humana's	Acc't.	112.00
6632	East Kentucky Foods, Inc.	Acc't.	1161.36
6633	Yidomara's Grocery	Acc't.	9.48
6634	Rainbo Baking Co.	Acc't.	819.69
6635	Greg's Heating & Cooling	Acc't.	770.84
6636	Somerest Foods, Inc.	Acc't.	3343.06
6637	Hammond's Market	Acc't.	109.82
6638	Uncle Charles' Sausage Co.	Acc't.	999.00
6639	M-B Food Corp.	Acc't.	1,689.43
6640	Taylor Produce Co.	Acc't.	665.00
6641	Rockcastle Co. Bd. of Ed.	Acc't.	64.94
6642	ATCO Manufacturing Co.	Acc't.	167.75
6643	Gege Food Products Co.	Acc't.	3141.88
6644	Southern Belle Dairy Co., Inc.	Acc't.	2636.06
6645	Cathy Williams	Contract Labor	41.60
6646	Cathy Bond	Contract Labor	45.50
6647	London Laundry & Dry Cleaning	Acc't.	81.73
6648	Multi-County Services, Inc.	Acc't.	750.00
6649	Madison Termitte and Pest Control	Acc't.	108.00
6650	Ray Alice Hunt	Travel Exp.	13.32
6651	E. J. Smith	Travel Exp.	44.46
6652	Mt. Vernon Postmaster	Acc't.	100.00
6653	Rockcastle County Schools Payroll	Acc't.	12,893.13
6654	The Bank of Mt. Vernon	Fed. Tax	920.83
6655	Kentucky State Treasurer	State Taxes	304.60
6656	Rockcastle Co. Schools Ins. Fund	Acc't.	552.50
6657	Citizens' Security Life Ins. Co.	Acc't.	44.10
6658	Capital American Life Ins. Co.	Acc't.	137.65
6659	Kentucky State Treasurer	Sales Tax	153.34
6660	Social Security Revolving Fund	Acc't.	2211.20
6661	Kentucky State Treasurer	Co. Retirement	1,433.43
156	Citizens' Bank (Transfer of Funds \$5878.75)		.00
157	Citizens' Bank (Transfer of Funds \$9125.85)		.00
158	Citizens' Bank (Transfer of Funds \$9125.85)		.00

TOTAL ALL FORM F-40-c's 40,402.30

NOVEMBER, 1983

6662	East Kentucky Foods, Inc.	Acc't.	1763.44
6663	Rockcastle County Bd. of Ed.	Acc't.	29.36
6664	Somerest Foods, Inc.	Acc't.	2705.82
6665	Taylor Produce Co.	Acc't.	1631.90
6666	Humana's	Acc't.	231.00
6667	Institutional Distributors	Acc't.	8396.84
6668	C. C. Cox & Son	Acc't.	8.00
6669	M-B Food Corporation	Acc't.	2,065.89
6670	Rainbo Baking Co.	Acc't.	2335.86
6671	Orem River Foods	Acc't.	1263.53
6672	Hammond's Grocery	Acc't.	218.95
6673	Pridermore's Grocery	Acc't.	29.33
6674	Uncle Charles' Sausage Co.	Acc't.	3652.15
6675	Southern Belle Dairy Co., Inc.	Acc't.	15,162.02
6676	Rockcastle Co. Bd. of Ed.	Acc't.	56.99
6677	Appliance Service Center	Acc't.	15.10
6678	London Laundry & Dry Cleaning	Acc't.	85.47
6679	Cathy Williams	Contract Labor	41.60
6680	Cathy Bond	Contract Labor	41.60
6681	Everett Bradley	Reimbursement	6.10
6682	Food Fair	Acc't.	41.65
6683	Gege Food Products Co.	Acc't.	3709.01
6684	E. J. Smith	Travel Expenses	18.86
6685	Multi-County Services	Acc't.	750.00
6686	Continental Research Corp.	Acc't.	135.24
6687	Madison Termitte & Pest Control	Acc't.	108.00
6688	Madison Grocery Co.	Acc't.	282.00
6689	Kentucky State Treasurer	Sales Tax	167.10
6690	Rockcastle County Schools Payroll	Acc't.	12,440.17
6691	The Bank of Mt. Vernon	Fed. Tax	834.71
6692	Kentucky State Treasurer	State Taxes	279.18
6693	Social Security Rev. Fund	Acc't.	2142.93
6694	Rockcastle Co. Schools Ins. Fund	Acc't.	663.00
6695	Citizens' Security Life Ins. Co.	Acc't.	44.10
6696	Capital American Life Ins. Co.	Acc't.	124.75
6697	Kentucky State Treasurer	Co. Retirement	1369.94
159	Citizens' Bank (Transfer of Funds \$16,167.33)		.00
160	Citizens' Bank (Transfer of Funds \$9564.94)		.00

TOTAL ALL FORM F-40-c's 87,428.00

DECEMBER, 1983

6698	Uncle Charles' Sausage Co.	Acc't.	2878.10
6699	East Kentucky Foods	Acc't.	1892.64
6700	Humana's Snack Foods	Acc't.	189.00
6701	Madison Grocery Co.	Acc't.	348.68
6702	Rainbo Baking Co.	Acc't.	1752.37
6703	Greg's Heating & Cooling	Acc't.	353.12
6704	E. J. Smith	Travel Expenses	64.82
6705	M-B Food Corporation	Acc't.	376.06
6706	Food Fair	Acc't.	8.14
6707	Pridermore's Grocery	Acc't.	9.00
6708	Rockcastle County Board of Education	Acc't.	25.16
6709	Southern Belle Dairy Co.	Acc't.	11,403.12
6710	Gege Food Products Co.	Acc't.	3164.88
6711	Somerest Foods, Inc.	Acc't.	3463.85
6712	Institutional Distributors	Acc't.	7129.96
6713	Taylor Produce Co.	Acc't.	1274.50
6714	Rockcastle County Board of Education	Acc't.	53.81
6715	C. C. Cox & Son	Acc't.	16.14
6716	London Laundry & Dry Cleaning	Acc't.	104.06
6717	Multi-County Services	Acc't.	750.00
6718	Mt. Vernon Signal	Acc't.	7.20
6719	MCR Corporation	Acc't.	480.70
6720	Madison Termitte & Pest Control	Acc't.	108.00
6721	Kathy Bond	Contract Labor	44.85
6722	Kathy Williams	Contract Labor	44.85
6723	Kentucky State Treasurer	Sales Tax	108.58
6724	Rockcastle County Schools Payroll	Acc't.	12,776.91
6725	The Bank of Mt. Vernon	Fed. Tax	840.07
6726	Kentucky State Treasurer	State Tax	279.21
6727	Social Security Revolving Fund	Acc't.	2191.75
6728	Kentucky State Treasurer	Co. Retirement	1340.59
6729	Capital American Life Ins. Co.	Acc't.	126.20
6730	Rockcastle Co. School Ins. Fund	Acc't.	663.00
6731	Citizens' Security Life Ins. Co.	Acc't.	44.10
161	Citizens' Bank (Transfer of Funds \$3987.83)		.00
162	Citizens' Bank (Transfer of Funds \$9560.40)		.00

TOTAL ALL FORM F-40-c's 88,810.43

JANUARY, 1984

6732	East Kentucky Foods	Acc't.	2125.08
6733	Hollins Ice Cream Dist.	Acc't.	490.20
6734	M-B Food Corporation	Acc't.	2340.49
6735	Rainbo Baking Co.	Acc't.	1997.23
6736	Institutional Distributors	Acc't.	5153.42
6737	Humana's	Acc't.	213.50
6738	Orem River Foods	Acc't.	1544.40
6739	Southern Belle Dairy Co. Inc.	Acc't.	11,226.27
6740	Taylor Produce Co.	Acc't.	1687.05
6741	Rockcastle Co. Bd. of Ed.	Acc't.	24.72
6742	Food Fair	Acc't.	16.99
6743	Hammond's Market	Acc't.	182.28
6744	Rockcastle Co. Bd. of Ed.	Acc't.	69.72
6745	Madison Termitte & Pest Control	Acc't.	108.00
6746	E. J. Smith	Travel Exp.	28.58
6747	Multi-County Services	Acc't.	750.00
6748	London Laundry & Dry Cleaning	Acc't.	61.49
6749	Madison Grocery Co.	Acc't.	495.38
6750	Greg's Heating & Cooling	Acc't.	257.30
6751	Gege Food Products Co.	Acc't.	3334.06
6752	Hytinger Carpet	Acc't.	96.00
6753	C. C. Cox & Son	Acc't.	3.25
6754	Kathy Bond	Contract Labor	26.00
6755	Kathy Williams	Contract Labor	26.00
6756	Uncle Charles' Sausage Co.	Acc't.	4406.10
6757	Somerest Foods, Inc.	Acc't.	5008.61
6758	Rockcastle County Schools Payroll	Acc't.	12,215.58
6759	The Bank of Mt. Vernon	Fed. Tax	855.24
6760	Kentucky State Treasurer	State Tax	288.76
6761	Rockcastle County Sch. Ins. Fund	Acc't.	643.00
6762	Citizens' Security Life Ins. Co.	Acc't.	44.10
6763	Capital Am. Life Ins. Co.	Acc't.	141.20
6764	Social Sec. Rev. Fund	Acc't.	2169.41
6765	Kentucky State Treasurer	Co. Retirement	1612.67
6766	Kentucky State Treasurer	Sales Tax	93.79
163	Citizens' Bank (Transfer of Funds \$2326.93)		.00

TOTAL ALL FORM F-40-c's 88,872.22

FEBRUARY, 1984

6767	Mt. Vernon Printing	Acc't.	118.73
------	---------------------	--------	--------

6768	East Kentucky Foods, Inc.	Acc't.	1393.22
6769	Humana's	Acc't.	108.50
6770	Rockcastle County Bd. of Ed.	Acc't.	31.76
6771	Somerest Foods, Inc.	Acc't.	1970.84
6772	Rockcastle Co. Bd. of Ed.	Acc't.	56.33
6773	Multi-County Services	Acc't.	230.00
6774	Madison Termitte & Pest Control	Acc't.	108.00
6775	Southern Belle Dairy Co. Inc.	Acc't.	9937.90
6776	Orem River Foods	Acc't.	1712.00
6777	M-B Food Corp.	Acc't.	1395.62
6778	Rainbo Baking Co.	Acc't.	1141.95
6779	Gege Food Products Co.	Acc't.	4553.26
6780	London Laundry & Dry Cleaning, Inc.	Acc't.	21.69
6781	Institutional Distributors, Inc.	Acc't.	6406.96
6782	Hollins Ice Cream Dist.	Acc't.	478.80
6783	Uncle Charles' Sausage Co.	Acc't.	1593.35
6784	Pridermore's Grocery	Acc't.	31.28
6785	E. J. Smith	Travel Expenses	35.26
6786	W. N. Grocery	Acc't.	2.88
6787	Hytinger Carpet	Acc't.	312.60
6788	Sertes's Market	Acc't.	11.97
6789			

"Financial Statement"
(Cont. From A10)

TOTAL ALL FORM F-40's		MAY, 1983	
166	Citizens' Bank (Transfer of Funds 815,337.10)	00	00
TOTAL ALL FORM F-40's		54,441.25	
176	Institutional Distributors	7,988.18	
177	East Kentucky Foods, Inc.	1,546.05	
178	Korman's	108,500	
179	Pomerset Foods, Inc.	2,648.00	
180	Green River Foods	16,602.00	
181	Walton Baking Co.	1,777.11	
182	Southern Belle Dairy Co.	12,643.14	
183	Feedmore's Grocery	10,107	
184	Simplex Toy Recorder Co.	43.68	
185	Rockcastle County Bd. of Educ.	25.32	
186	Taylor Produce Co.	1,263.80	
187	Gage Food Products Co.	161.40	
188	M-S Food Corporation	3,164.24	
189	Rockcastle Co. Bd. of Educ.	59.48	
190	London Laundry & Dry Cleaning, Inc.	91.63	
191	Madison Terminate & Pest Control	108.00	
192	Food Fair	27.14	
193	Paula Beama	46.80	
194	J.J. Smith	61.91	
195	Sally Bond	35.10	
196	Christine Neenan	35.10	
197	Ervin's Heating & Cooling	104.10	
198	Multi-County Services	750.00	
199	Madison Grocery Co., Inc.	351.56	
200	Kentucky State Treasurer	118.33	
201	Rockcastle Co. Schools Payroll	12,891.72	
202	The Bank of Mt. Vernon	787.46	
203	Kentucky State Treasurer	264.90	
204	Social Security Rev. Fund	2,144.60	
205	Capital Am. Life Ins. Co.	126.20	
206	Citizens' Security Life Ins.	44.10	
207	Kentucky State Treasurer	1,157.46	
208	South Central School Food Serv. V. Shop Acct.	369.00	
167	Citizens' Bank (Transfer of Funds 816,310.95)	00	00
TOTAL ALL FORM F-40's		53,884.23	

TOTAL ALL FORM F-40's		JUNE, 1984	
209	Ky. State Treasurer	Sales Tax	110.74
210	Southern Belle Dairy Co.	Acct.	10,814.45
211	Green River Foods	Acct.	254.21
212	Rock. Co. Board of Educ.	Acct.	74.28
213	Walton Baking Company	Acct.	1,440.10
214	Southern Foods, Inc.	Acct.	1,955.33
215	Wisman's Snack Foods	Acct.	145.50
216	Uncle Charlie's	Acct.	812.90
217	Taylor's Produce Co.	Acct.	1,343.25
218	Rock. Co. Board of Educ.	Phone	24.00
219	Institutional Distributors	Acct.	3,613.17
220	C. M. Smith, Inc.	Acct.	20.20
221	Multi-County Services, Inc.	Acct.	750.00
222	Deris Kama	Travel	24.37
223	London Laundry & Dry Cln.	Acct.	88.35
224	E. J. Smith	Travel	85.48
225	Pycro/Louisville	Acct.	5,483.38
226	Crab Food Products	Acct.	3,485.20
227	M-S Food Corporation	Acct.	6,110.00
228	Christine Neenan	Contract Labor	39.00
229	Sally Bond	Contract Labor	39.00
230	Samson's Market	Acct.	692.65
231	Carters Market	Acct.	25.07
232	Ervin's Heating & Cooling	Acct.	899.83
233	Food Fair	Acct.	38.00
234	Madison Terminate & Pest Cont.	Acct.	108.00
235	Hollins Ice Cream Dis.	Acct.	183.40
236	Madison's Grocery	Acct.	54.24
237	Madison Grocery	Acct.	277.30
238	Rock. Co. Schools Payroll	Wages	5,885.32
239	The Bank of Mt. Vernon	Federal Taxes	69.84
240	Ky. State Treasurer	State Taxes	65.25
241	Social Security Rev. Fund	Ac. sec. taxes	914.30
242	Ky. State Treasurer	Co. retirement	328.43
243	Ro. Co. Board of Educ.	reimb.	26,240.48
244	Ro. Co. Board of Educ.	reimb.	38,040.00
TOTAL FORM F-40-c			

ROCKCASTLE COUNTY BOARD OF EDUCATION
EHA PART B Financial Statement
June 30, 1984

Balance July 1, 1983		2,090.00	
Receipts	58,748.00		
Disbursements			
Instructional			
Gross Salaries	42,024.81		
Claims	20,451.41		
Total	62,476.22		
Balance June 30, 1984			(1,638.00)

TOTAL ALL FORM F-40's		JULY, 1983	
674	Madison Co. Board of Educ.	132 student allotment	784.00
TOTAL ALL FORM F-40's		784.00	
SEPTEMBER, 1983			
675	Mt. Vernon Printing	153 acct.	7.00
676	Mt. Vernon Signal	256.01 acct.	101.15
677	Miss Sandra Perkins, M. S.	234 acct.	370.00
678	Fayette County Public Schools	246.01 acct.	100.81
679	Stack-Vaughn Company	246.01 acct.	288.45
680	Central School Supply	246.01 acct.	43.87
681	C. C. Publications, Inc.	246.01 acct.	21.82
682	Cumb. Valley Office Supply	246.01 acct.	102.74
683	Developmental Learning Mat'l	246.01 acct.	41.87
684	Rock. Co. Schools Payroll	216.04 salary	405.33
685	The Bank of Mt. Vernon	216.04 Fed. taxes	29.17
686	Ky. State Treasurer	216.04 state taxes	8.56
687	Ky. State Treasurer	216.04 teacher retirement	41.69
688	Ky. State Treasurer	852 matching retirement	41.69
689	Rock. Co. Board of Educ.	225,021,312,314,331,01,851, 852,863,865 rates.	3,465.48
Total Form F-40-c			6,080.18
OCTOBER, 1983			
690	Sandra E. Perkins	234 services	1,506.00
691	Stack-Vaughn Company	246.01 acct.	444.05
692	Central School Supply Co.	246.01, 246.01 acct.	188.24
693	Science Research Assoc.	246.01 acct.	283.46
694	S & A Arts and Crafts	246.01 acct.	31.95
695	Scholastic Inc.	246.01 acct.	42.85
696	Kentucky School Service	246.01 acct.	95.75

497	Charles E. Merrill Pub. Co.	246.01 acct.	145.90
498	Developmental Learning Mat'l	246.01 acct.	111.15
499	Publicity Test Service	246.01 acct.	20.81
500	Rock. Co. Schools Payroll	216.04 net salary	405.33
501	The Bank of Mt. Vernon	216.04 federal taxes	29.17
502	Ky. State Treasurer	216.04 state taxes	8.56
503	Ky. State Treasurer	216.04 teacher retirement	41.69
504	Ky. State Treasurer	852 matching retirement	41.69
505	Rock. Co. Board of Educ.	225,021,312,314,331,01,851, 852,863,865 rates.	3,465.48
Total Form F-40-c			6,628.86

TOTAL ALL FORM F-40's		NOVEMBER, 1983	
704	Sandra E. Perkins	234 evaluations	3,465.00
707	Education's Progress Serv.	242.01 acct.	23.55
708	Test Corporation of Am.	242.01 acct.	42.85
709	Central School Supply	245.01, 246.01 acct.	54.48
710	Word Making Productions	246.01 acct.	170.40
711	Science Research Assoc.	246.01 acct.	628.26
712	The Parent-Teacher Store	246.01 acct.	594.61
713	Kentucky School Service	246.01 acct.	13.60
714	Rock. Co. Sch. Payroll	216.04 net salary	405.33
715	The Bank of Mt. Vernon	216.04 fed tax	29.17
716	Ky. State Treasurer	216.04 state taxes	8.56
717	Ky. State Treasurer	216.04 teacher retirement	41.69
718	Ky. State Treasurer	852 matching retirement	41.69
719	Ro. Co. Board of Educ.	225,021,312,314,331,01,851, 852,863,865 rates.	3,465.48
Total Form F-40-c			6,643.77

TOTAL ALL FORM F-40's		DECEMBER, 1983	
720	Sandra E. Perkins	234 acct.	1,336.00
721	Random Notes, Inc.	242.01 acct.	22.45
722	Cumb. Valley Office Supply	245.01 acct.	75.62
723	Kentucky School Service	245.01, 246.01 acct.	36.00
724	Calloway House, Inc.	246.01 acct.	51.50
725	Stack-Vaughn Co.	246.01 acct.	28.20
726	University Park Press	246.01 acct.	13.08
727	Curriculum Assoc., Inc.	246.01 acct.	37.74
728	Central School Supply, Inc.	246.01 acct.	125.86
729	Educ Curriculum Mat'l	246.01 acct.	125.21
730	Rock. Co. Schools Payroll	216.04 salaries	405.33
731	The Bank of Mt. Vernon	216.04 fed. taxes	29.17
732	Kentucky State Treasurer	216.04 state taxes	8.56
733	Kentucky State Treasurer	216.04 teacher retirement	41.69
734	Kentucky State Treasurer	852 matching teacher ret.	41.69
735	Ro. Co. Board of Educ.	225,021,312,314,331,01,851, 852,863,865 rates.	3,465.48
Total Form F-40-c			5,821.86

TOTAL ALL FORM F-40's		JANUARY, 1984	
736	Cumb. Valley Office Supply	158,346.01 acct.	195.00
737	Charles E. Merrill Pub. Co.	241.01 acct.	25.85
738	American Guidance Service	241.01 acct.	61.68
739	Science Research Assoc.	244.01 acct.	132.72
740	Modern Curriculum Press	245.01 acct.	70.94
741	Central School Supply	246.01 acct.	20.00
742	Flaghouse, Inc.	246.01 acct.	29.17
743	Science Research Assoc.	246.01 acct.	1,112.87
744	Rock. County Schools Payroll	216.04 net salary	405.33
745	The Bank of Mt. Vernon	216.04 federal taxes	29.17
746	Ky. State Treasurer	216.04 state taxes	8.56
747	Ky. State Treasurer	216.04 teacher retirement	41.69
748	Ky. State Treasurer	852 matching retirement	41.69
749	Ro. Co. Board of Educ.	225,021,312,314,331,01,851, 852,863,865 rates.	3,474.64
Total Form F-40-c			5,762.90

TOTAL ALL FORM F-40's		FEBRUARY, 1984	
750	Sandra E. Perkins, M,Ed	234 acct.	1,036.00
751	Curriculum Associates, Inc.	241.01 acct.	55.42
752	The Psychological Corp.	241.01 acct.	35.32
753	American Guidance Service	241.01 acct.	91.95
754	Communication Skill Builders	246.01 acct.	42.10
755	Central School Supply, Inc.	246.01 acct.	31.29
756	Hiett's S & L	246.01 acct.	73.66
757	Stack-Vaughn Company	246.01 acct.	117.89
758	Rock. Co. Schools Payroll	216.04 salary	405.33
759	Bank of Mt. Vernon	216.04 fed taxes	29.17
760	Ky. State Treasurer	216.04 state taxes	8.56
761	Ky. State Treasurer	216.04 teacher retirement	41.69
762	Ky. State Treasurer	852 matching retirement	41.69
763	Rockcastle Co. Board of Educ.	225,021,312,314,331,01,851, 852,863,865 rates.	3,743.74
Total Form F-40-c			6,763.81

TOTAL ALL FORM F-40's		MARCH, 1984	
764	Sandra E. Perkins	234 acct.	1,226.00
765	Creative Publications	246.01 acct.	119.43
766	Flaghouse, Inc.	246.01 acct.	57.97
767	American Guidance Service	241.01 acct.	106.78
768	Rock. Co. Schools Payroll	216.04 net salary	405.33
769	The Bank of Mt. Vernon	216.04 fed tax	29.17
770	Ky. State Treasurer	216.04 state taxes	8.56
771	Ky. State Treasurer	216.04 teacher retirement	41.69
772	Ky. State Treasurer	852 matching retirement	41.69
773	Ro. Co. Board of Educ.	225,021,312,314,331,01,851, 852,863,865 rates.	3,965.74
Total Form F-40-c			6,642.38

TOTAL ALL FORM F-40's		APRIL, 1984	
774	Bandy Perkins	234 services	1,258.00
775	Mel-Wact Store # 719	246.01 acct.	85.52
776	Lakeshore	246.01 acct.	47.69
777	J.A. Preston Corp.	246.01 acct.	35.32
778	Ro. Co. Schools Payroll	216.04 net salaries	405.33
779	The Bank of Mt. Vernon	216.04 federal taxes	29.17
780	Ky. State Treasurer	216.04 state taxes	8.56
781	Kentucky State Treasurer	216.04 teacher retirement	41.69
782	Kentucky State Treasurer	852 matching retirement	41.69
783	Ro. Co. Board of Educ.	225,021,312,314,331,01,851, 852,863,865 rates.	3,434.14
Total Form F-40-c			6,197.30

TOTAL ALL FORM F-40's		MAY, 1984	
784	Sandra E. Perkins	234 Evaluations	590.00
785	Hadden Company	246.01 acct.	333.18
786	Flaghouse, Inc.	246.01 acct.	391.28
787	Holcomb's	246.01 acct.	33.63
788	Rock. Co. Schools Payroll	216.04 salary	405.33
789	The Bank of Mt. Vernon	216.04 federal taxes	29.17
790	Ky. State Treasurer	216.04 state taxes	8.56
791	Ky. State Treasurer	216.04 teacher retirement	41.69
792	Ky. State Treasurer	852 matching retirement	41.69
793	Ro. Co. Board of Educ.	225,021,312,314,331,01,851, 852,863,865 rates.	3,894.24
Total Form F-40-c			6,778.75

TOTAL ALL FORM F-40's		JUNE, 1984	
794	Mt. Vernon Signal	154 acct.	38.26
795	Sandra E. Perkins, M,Ed	234 services	1,036.00
796	Sherryn G. LeCombe	234 services	390.00
797	Cumb. Valley Office Supply	246.01 acct.	4.46
798	Flaghouse, Inc.	246.01 acct.	231.29
799	U. S. Toy Company, Inc.	246	

"Financial Statement"
(Cont. From A11)

18324	Ky. State Treasurer	215 annuity	200.00
18325	The Bank of Mt. Vernon	113,216,215,215,216.02-4	3,046.84
18326	Ky. State Treasurer	852 matching retirement	826.33
18327	Ky. State Treasurer	116,214,215,216.02-4	2,193.82
18328	Ky. State Treasurer	852 matching retirement	2,193.82
18329	Ky. State Treasurer	113,411.01,851 acct. ret.	105.40
18330	Social Sec. Rev. Fund	113,411.01,851 acct.	140.87
18331	Ky. Education Assoc.	214,215 prof. dues	347.21
18332	No. Co. Ins. Fund	215 Blue Cross	294.64
18333	Citizens Security Ins. Co.	215 Ins. prem	48.78
18334	Capital Am. Life Ins.	113,215 Ins. prem	53.24
18335	Rock. Co. Board of Educ.	225,021,851,853,863,865	515.12
18336	Rockcastle Co. Board of Educ.	863,865 retmb.	862.37
Total Form F-40-			31,720.76

DECEMBER, 1983

18337	Rige W. Towry, Jr.	153 travel	18.46
18338	Comb. Valley Office Supply	153 acct	7.11
18339	Education Week	153 acct	19.97
18340	Kentucky School Service	264.01 acct	199.58
18341	CDW/Dodge Hill	264.01 acct	1,575.20
18342	Central School Supply	264.01 acct	2.52
18343	Debra C. Stevens	267 travel	11.88
18344	Comm. Food Mart	268 acct	13.90
18345	Rock. Co. Schools Payroll	113,116,214,215,216.02-4	18,451.65
18346	The Bank of Mt. Vernon	113,116,214,215,216.02-4	3,046.84
18347	Kentucky State Treasurer	113,116,214,215,216.02-4	826.33
18348	Kentucky State Treasurer	852 matching retirement	2,193.82
18349	Kentucky State Treasurer	852 matching retirement	2,193.82
18350	Kentucky State Treasurer	113,411.01,851 acct. ret.	105.40
18351	Soc. Sec. Revolving Fund	113,411.01,851 acct.	137.79
18352	No. Co. Schools Health Ins.	215 Blue Cross	294.64
18353	Capital Am. Life Ins. Co.	113,215 Ins. prem	48.78
18354	Ky. Educ. Assoc.	214,215 professional dues	347.21
18355	Ky. State Treasurer	215 annuity	200.00
18356	Citizens Security Ins. Co.	215 Ins. prem	18.36
18357	No. Co. Board of Educ.	225,021,851,853,863,865 retmb.	515.12
Total Form F-40-			31,240.22

JANUARY, 1984

18358	Comb. Valley Office Supply	153 acct	4.05
18359	Central School Supply	264.01 acct	14.53
18360	The Continental Press, Inc.	264.01 acct	68.55
18361	Kentucky School Service	264.01 acct	132.72
18362	Scholastic Magazines	264.01 acct	39.40
18363	Debra Stevens	267 travel	11.88
18364	Rock. Co. Schools Payroll	113,116,214,215,216.02-4	19,431.89
18365	Kentucky State Treasurer	215 annuity	200.00
18366	The Bank of Mt. Vernon	113,116,214,215,216.02-4	3,046.84
18367	Kentucky State Treasurer	113,116,214,215,216.02-4	826.33
18368	Kentucky State Treasurer	852 matching retirement	2,193.82
18369	Kentucky State Treasurer	852 matching retirement	2,193.82
18370	Kentucky State Treasurer	113,411.01,851 acct. retmb.	105.40
18371	Soc. Sec. Rev. Fund	113,411.01,851 acct.	140.87
18372	Kentucky Education Assoc.	214,215 professional dues	347.21
18373	Kentucky School Health Ins.	215 Blue Cross prof. withhold	294.64
18374	Citizens Security Ins. Co.	215 Ins. prem	18.36
18375	Capital American Life Ins.	113,215 Ins. prem	48.78
18376	Rock. Co. Board of Educ.	225,021,851,853,863,865 retmb.	515.12
Total Form F-40-			28,687.83

FEBRUARY, 1984

18377	Comb. Valley Office Supply	153 acct	18.46
18378	Scott, Foreman and Co.	264.01 acct	24.03
18379	Central School Supply	264.01 acct	178.28
18380	Hunt's 5 & 10	264.01 acct	44.75
18381	Kentucky School Service	264.01 acct	179.95
18382	Debra C. Stevens	267 travel	11.88
18383	Rock. Co. Schools Payroll	113,116,214,215,216.02-4	19,451.65
18384	Ky. State Treasurer	215 annuity	200.00
18385	The Bank of Mt. Vernon	113,116,214,215,216.02-4	3,046.84
18386	Ky. State Treasurer	113,116,214,215,216.02-4	826.33
18387	Social Security Rev. Fund	113,411.01,851 acct.	140.87
18388	Ky. State Treasurer	116,214,215,216.02-4 ret.	2,193.82
18389	Ky. State Treasurer	852 matching retirement	2,193.82
18390	Ky. State Treasurer	113,411.01,851 acct. ret.	105.40
18391	Ky. Educ. Assoc.	214,215 professional dues	347.21
18392	No. Co. Schools Ins. Fund	215 Blue Cross prof.	294.64
18393	Citizens Security Ins. Co.	215 Ins. prem	18.36
18394	Capital American Life Ins.	113,215 Ins. prem	48.78
18395	Rock. Co. Board of Educ.	225,021,851,853,863,865	515.12
Total Form F-40-			28,679.29

MARCH, 1984

18396	Rige W. Towry, Jr.	153 travel	30.96
18397	Comb. Valley Office Supply	153 acct	127.10
18398	Kentucky School Service	264.01 acct	20.50
18399	Debra C. Stevens	267 travel	23.22
18400	Rockcastle Sch. Payroll	113,116,214,215,216.02-4	18,451.65
18401	Ky. State Treasurer	215 annuity	200.00
18402	Bank of Mt. Vernon	113,116,214,215,216.02-4	3,046.84
18403	Ky. State Treasurer	113,116,214,215,216.02-4	826.33
18404	Ky. State Treasurer	166,214,215,216.02-4	2,193.82
18405	Ky. State Treasurer	852 matching retirement	2,193.82
18406	Ky. State Treasurer	113,411.01,851 acct. ret.	105.40
18407	Social Security Rev. Fund	113,411.01,851 acct.	140.87
18408	Ky. Educ. Assoc.	214,215 professional dues	347.21
18409	No. Co. Schools Ins. Fund	215 Blue Cross	294.64
18410	Citizens Security Ins. Co.	215 Ins. prem	18.36
18411	Capital American Life Ins.	113,215 Ins. prem	48.78
18412	Rock. Co. Board of Educ.	225,021,851,853,863,865	515.12
Total Form F-40-			28,683.72

APRIL, 1984

18413	A.B. Dick Products of Ind.	153 acct	75.66
18414	Comb. Valley Office Sup.	153 acct	28.74
18415	Central School Supply	265.01 acct	6.08
18416	Scholastic Book Services	264.01 acct	161.61
18417	Science Research Assoc.	264701 acct	275.73
18418	Debra Stevens	267 travel	22.57
18419	Rock. Co. Schools Payroll	113,116,214,215,216.02-4	19,451.65
18420	Ky. State Treasurer	215 annuity	200.00
18421	The Bank of Mt. Vernon	113,116,214,215,216.02-4	3,046.84
18422	Ky. State Treasurer	113,116,214,215,216.02-4	826.33
18423	Ky. State Treasurer	116,214,215,216.02-4	2,193.82
18424	Ky. State Treasurer	852 matching retirement	2,193.82
18425	Ky. State Treasurer	113,411.01,851 acct. ret.	105.40
18426	Social Sec. Rev. Fund	113,411.01,851 acct.	140.87
18427	Ky. Education Association	214,215 professional dues	347.21
18428	No. Co. Schools Ins. Fund	215 Blue Cross withhold	294.64
18429	Citizens Security Life Ins.	215 Ins. prem withhold	18.36

18430	Capital American Life Ins. Co.	113,215 Ins. prem withhold	48.78
18431	No. Co. Board of Education	225,021,851,853,863,865 retmb.	515.12
Total Form F-40-			28,683.23

MAY, 1984

18432	Rige W. Towry, Jr.	153 travel	30.96
18433	Comb. Valley Office Supply	153 acct	78.58
18434	Debra C. Stevens	267 travel	23.27
18435	Rockcastle Co. Payroll	113,116,214,215,216.02-4	19,451.65
18436	Kentucky State Treasurer	215 annuity	200.00
18437	Bank of Mt. Vernon	113,116,214,215,216.02-4	3,046.84
18438	Kentucky State Treasurer	113,116,214,215,216.02-4	826.33
18439	Ky. State Treasurer	116,214,215,216.02-4	2,193.82
18440	Ky. State Treasurer	852 matching retirement	2,193.82
18441	Ky. State Treasurer	113,411.01,851 acct. ret.	105.40
18442	Social Security Rev. Fund	113,411.01,851 acct.	140.87
18443	Ky. Education Association	214,215 professional dues	347.21
18444	No. Co. Health Ins. Fund	215 Blue Cross	294.64
18445	Citizens Security Ins. Co.	215 Ins. prem	18.36
18446	Capital Am. Life Ins.	113,215 Ins. prem	48.78
18447	Rock. Co. Board of Educ.	225,021,851,853,863,865 retmb.	515.12
Total Forms F-40-			28,648.22

JUNE, 1984

18448	Rige W. Towry, Jr.	travel expenses	152
18449	Freeman Hall Inc.	153 acct	31.00
18450	Comb. Valley Office Supply	153 acct	43.87
18451	Commercial Lighting Co.	264.01 acct	11.49
18452	Hunt's 5 & 10	264.01 acct	30.84
18453	Debra C. Stevens	267 travel exp.	11.37
18454	Commis. Food Mart	268 acct	13.25
18455	Rockcastle Co. Board of Educ.	225,021,851,853,863,865 retmb.	189.79
18456	Hunt's 5 & 10 acct.	264.01 acct	10.88
18457	Ky. School Service	264.01 acct	14.72
18458	O. S. Toy Company, Inc.	264.01 acct	99.83
18459	Rock. Co. Schools Payroll	113,116,214,215,216.02-4	19,451.65
18460	The Bank of Mt. Vernon	113,116,214,215,216.02-4	3,046.84
18461	Kentucky State Treasurer	113,116,214,215,216.02-4	826.33
18462	Kentucky State Treasurer	852 matching retirement	6,638.26
18463	Kentucky State Treasurer	852 matching retirement	6,638.26
18464	Kentucky State Treasurer	113,411.01,851 acct. ret.	145.83
18465	Soc. Sec. Revolving Fund	113,411.01,851 acct.	221.68
18466	Rock. Co. Schools Ins. Fund	215 Blue Cross	887.92
18467	Rock. County Board of Educ.	225,021,851,860,863,869,734	14,573.00
Total Form F-40-			108,687.36

ROCKCASTLE COUNTY BOARD OF EDUCATION FINANCIAL STATEMENT CHAPTER 2

Balance July 1, 1983			
Receipts			
PY 98 Grant	28,992.00		
Reimbursement	447.97		
	29,439.97		
Disbursements			
Salaries	0		
Claims	20,106.09		
	20,106.09		
Balance June 30, 1984		9,333.88	

SEPTEMBER, 1983

101	The Creatives Companies	251.01 acct	100.08
102	Follett Library Bk Co.	251.01 acct	274.72
103	Licensing Library, Inc.	258.01 acct	445.82
104	Good Apple, Inc.	258.01 acct	149.19
105	Milmet Corporation	258.01, 1272 acct	816.90
106	Mt. Vernon Printing	264.01 acct	7.00
107	National Learning System	264.01 acct	134.50
108	Charles V. Clark Co., Inc.	258.01 acct	64.43
Total F-40-			2,038.06

October, 1983

109	Truitt-Fremont Press	251.01 acct	250.00
110	Interstate Printers & Pub.	251.01 acct	34.41
111	Superior Books, Inc.	251.01 acct	64.14
112	Abraham Film	251.01 acct	112.00
113	Central Book Company	251.01 acct	618.00
114	Victor Book Co.	251.01 acct	31.92
115	National Learning System	264.01 acct	25.82
116	Wyle Insurance Services	257.01 acct	55.25
117	Baldwin Company	257.01, 1272 acct	835.35
Total Form F-40-			2,651.90

NOVEMBER, 1983

118	Educational Audio Visual	251.01 acct.	120.55
119	Central Scientific Co.	251.01 acct.	177.83
120	Garratt Book Company	251.01 acct.	628.00
121	Guidance Associates	257.01 acct	205.92
Total Form F-40-			1,132.70

DECEMBER, 1983

122	Trail Associates	251.01 acct.	50.45
123	The Baker & Taylor Co.	251.01 acct.	417.21
124	East West Learning Corp.	251.01 acct.	505.48
125	Focus on Film, Inc.	257.01 acct.	94.72
126	Commercial Lighting Co.	258.01 acct.	264.23
127	National Learning System	264.01 acct.	2,060.00
128	Central School Supply	265.01, 1272 acct.	2,843.18
Total Form F-40-			5,843.18

JANUARY, 1983

129	Follett Library Book Comp	251.01 acct.	468.83
130	Superior Books, Inc.	257.01 acct.	103.37
131	Halden Company	258.01 acct.	176.28
132	Central School Supply	265.01 acct.	62.95
Total Form F-40-			1,012.83

FEBRUARY, 1984

133	The Highsmith Co.	258.01 acct.	133.04
-----	-------------------	--------------	--------

Obituaries

Mrs. Sue K. Burdette

Mrs. Sue King Burdette, age 56, of Mt. Vernon, died suddenly Tuesday night, August 28, 1984, at her home on Richmond Street. The body is at the Dowell and Martin Funeral Home where arrangements are incomplete.

John Middleton

John Middleton, age 53, of Georgetown, and formerly of Rockcastle County, died Wednesday at Berea Hospital. The body is at the Dowell and Martin Funeral Home where arrangements are incomplete.

Mrs. Belle Coffey

Mrs. Belle Coffey, 86, of Broadhead died Wednesday, August 22, 1984 at the Rockcastle County Hospital after an illness of several months.

She was born on March 2, 1898 in Rockcastle County, the daughter of the late Joe and Julia Sargent Singleton and was a member of the Hickory Grove Holiness Church.

Survivors are one son, Robert Lear of Route 1, Broadhead; two daughters, Mrs. Stella Beall and Mrs. Hortense Schuitz, both of Madison, Indiana; one brother, Sherman Singleton of Tulsa, Oklahoma; eight grandchildren and three great grandchildren.

She was preceded in death by her last husband, Willis Coffey. Funeral services were held Friday, August 24, at the Watson Funeral Home Chapel with Bro. Randall Adams officiating.

Burial was in the Piney Grove Cemetery.

Hamp Hensley

Hamp Hensley, 80 of Route 1, Broadhead died Thursday, August 23, 1984 at the Berea Hospital after a long illness.

He was born on June 7, 1904 in Laurel County, the son of the late John and Rachel Howard Hensley and was a retired coal miner and attended the Baptist Church.

Survivors are his wife, Mrs. Viola Newton Hensley of Route 1, Broadhead; two sons, Golden Hensley of Richmond, Ind. and Donald Hensley of Baxter; three daughters, Mrs. Juanita Estridge of Troy Ohio, Mrs. Geneva Aranzug of Miami Beach, Fla. and Mrs. Patsy Cheat of Indianapolis, Ind.; six step-sons, Douglas and Russell Tyra of Ohio, James Tyra of Yellow Rock and Junior, Johnny, and Ronnie Tyra all of Winchester; thirteen grandchildren; eighteen step-grandchildren and one niece, Marie Williams of Berea.

He was preceded in death by one son, Ronald Hensley, on June 29, 1964.

Funeral services were conducted Sunday afternoon, August 26, at the Watson Funeral Home Chapel with Bro. Marvin Hensley officiating. Burial was in the Piney Grove Cemetery.

Mrs. Lora McMullin

Mrs. Lora McMullin, 94, of Lexington, and formerly of Corbin, died Wednesday, August 22, 1984 at the Humana Hospital in Lexington after an illness of several days.

She was born on May 1, 1890 in Rockcastle Co., the daughter of the late Tom and Ophelia Towery Livesay.

Survivors are one daughter, Mrs. Lena Glees of Lexington; one sister, Mrs. Lura Price of Cincinnati, Ohio; two granddaughters, Mrs. Nancy Sue Engle of Wayneville, Ohio and Mrs. June Levv of St. Louis, Missouri and two great grandchildren.

She was preceded in death by her husband, Samuel J. McMullin.

Funeral services were held Saturday morning, August 25, at the Cox Funeral Home Chapel with Rev. Mike Bryant officiating. Burial was in the Skaggs Creek Cemetery.

Mrs. Ida S. Hysinger

Mrs. Ida Saylor Hysinger age 91, of Jeffersonville, Indiana, and formerly of Rockcastle Co., died Wednesday, August 22, 1984 at the Berea Health Care Center in Berea.

She was born in Bell Co. on July 27, 1893, the daughter of the late Mackey Saylor and Susie Helton Saylor and was the widow of the late Walter Hysinger.

She is survived by one son, Glynn Hysinger of Louisville; three daughters, Mrs. Bentley (Ruby) Hill of Richmond, Mrs. Houston (Lillian) Myers of Jeffersonville, Indiana and Mrs. Richard (Nola) Taylor of Louisville; one brother, Carlo Saylor of Broadhead; four sisters, Mrs. Elizabeth Mink of Lexington, Mrs. Mestee Pender of Broadhead, and Mrs. Rachel McColium and Miss Edna Saylor both of Berea; 10 grandchildren and 11 great-grandchildren.

Funeral services were conducted Friday, August 24, at the Dowell and Martin Funeral Home Chapel by Bro. Randall Adams. Burial was in the Hysinger Family Cemetery.

Mrs. Dorothy Clendenin

Dorothy L. Clendenin, 33, of Dowajic, Mich., died Sunday,

August 19, 1984 at her home.

Mrs. Clendenin was born March 14, 1951 in Elkhart Co., Ind., the daughter of Eugene and Louella Collins Conley.

She was the granddaughter of the late Arthur and Edna Westerville Collins of Rockcastle County.

Besides her parents, she is survived by her husband, Henry Clendenin of Dowajic, Mich.; four children, Meshelle, Dana, Roma and Danny Saylor, all of whom live with their father, Danny Saylor, at Constantine, Mich.; a brother, Monroe Conley of Memphis, Tenn.; a sister, Georgia Skitters of Elizabethtown; two great aunts, Lora Westerville and Mollie Hamilton, both of Mt. Vernon; several nieces and nephews, aunts and uncles and other relatives.

Funeral services were held Wednesday, August 22 at the Stems Funeral Home with Rev. Ira Criss of Faith Tabernacle and Rev. Grant Vanover of the Pleasant Valley Bible Church officiating. Cremation was Thursday and ashes will be put in a stream of water behind her home.

"BRODHEAD" (Cont. From A3)

sonville, Florida, Mr. and Mrs. Earl Parsons of Louisville, Mr. and Mrs. Jimmy McBea of Louisville were week end visitors of Mr. and Mrs. Johnny Newland and Chris, Mr. and Mrs. Frank Watson and Mr. and Mrs. Terrell Chandler and they all had dinner with the Chandlers Sunday. Mrs. R. Armstrong visited with them in the afternoon.

Mrs. Brenda Bradley and Stephanie were Friday morning guests of John Craig and Friday afternoon guests of Mary McWhorter.

Mr. Jack Brown of Clinton, Tenn. and Mrs. Elizabeth Harris of Corbin visited their cousin John Craig Sunday morning and took him to church at Providence. (Ed's Note: There will be no Brodhead news next week due to Mrs. McWhorter going into the hospital Thursday (today) for heart surgery. pma)

"REVIVAL" (Cont. From A2)

Sunday school teachers in the Somerset First Church of the Nazarenes. Everyone is welcome to come worship the Lord. Pastor is Bro. Charles Hurst.

CARD OF THANKS

The family of Johnny R. Stevens wishes to thank everyone for their kindness and thoughtfulness in the death of our husband and father.

Many thanks to Food Fair and our neighbors who brought food and a special thanks to the Nazarene, Peterson Funeral Home with Rev. Ira Criss of Faith Tabernacle and Rev. Grant Vanover of the Pleasant Valley Bible Church officiating. Cremation was Thursday and ashes will be put in a stream of water behind her home.

May God Bless You,

Wife and Children

NOTICE

We, the family of Robert Winnett, regret that we failed to mention the Rockcastle Co. Ambulance Service to our thank you card in last week's Signal. We deeply appreciate all that you have done.

Call News Items To 256-2244

CARD OF THANKS
We, the family of Dewey Clark, would like to express our appreciation to all our friends and relatives for all the kindness shown during the loss of our loved one. Thanks for the flowers, cards and food. We would especially like to thank Rev. Marvin Hensley for all his visits and prayers. Thanks to the Dowell and Martin Funeral Home for all their kindness.

Wife and Children
Dewey Clark

VOC-ED: What Else?
Do you need training or retraining to face the work world?
V.A. APPROVED CLASSES
Time: 3:30 p.m. - 10:00 p.m.
Classes Available: Masonry, Carpentry, Machine Shop
Reasonable Costs: \$20.00 registration fee, \$10 per month tuition
Apply Now at the School
Call 864-7317 For More Information

OPENING
September 4, 1984
Nursery for children any age
Monday - Friday Lunch Provided
Fee: \$30 per week
Two weeks in charge
Located West Main St., Mt. Vernon
Lillian Caldwell and Sue Robinson

Cumberland College

on-campus evening class schedule
Fall Semester, 1984

Prefix/No.	Course Title	Period/Day	Bldg./Rm.	Instructor
GENERAL STUDIES				
*GSP 130c	*Man and the Arts	2 T	MCB 102	Hosler
GSP 135g	*Biblical Perspectives and Values I	1 T	BCC 2	Criscicillis
GSP 236g	*Human Behavior and Health	1 T	CB 207	Stigall
GSC 230b	*Literature and Language	1 M	G 116	J. Palmer
GSC 230c	*Literature and Language	1 TH	G 221	Staff
GSC 133c	*Consumer Problems	1 T	G 222	Owens
GSS 138b	*Issues of Human Experience II	1 T	GB 225	Broome
GSS 147e	*Environment and Man	5:10 T	GB 232	Foley
ART 131d	*Art Appreciation	1 M	CB 137	Lockwood
BUSINESS ADMINISTRATION				
BAA 231g	Principles of Accounting I	2 T	BB 255	Hubbard
BAA 232	Principles of Accounting II	2 T	BB 255	Staff
BAA 331b	Intermediate Accounting	1 T	BB 253	Hubbard
BAA 430b	Cost Accounting	1 TH	BB 253	Brooks
BAD 330	Legal Environment of Business	2 TH	BB 251	Stewart
BAD 334b	Principles of Marketing	1 T	BB 161	Carter
BAD 433b	Business Law	1 T	BB 255	Staff
BAD 436b	Corporation Finance	1 M	BB 161	Carter
BAD 437b	Principles of Management	2 M	BB 161	Carter
BAE 236	*Principles of Economics II	1 T	BB 251	Briley
BAE 330b	Economic Statistics	1 TH	BB 251	Bailey
CHEMISTRY				
GHE 141	Chemistry: A Human Concern	1 TH	C 110	Williams
EDUCATION				
ECE 337	Introduction to Early Childhood Education	1 T	CB 102	B. Carnes
EDC 232c	*Psychology and Human Development	1 M	CB 220	Staff
ELE 333a	Children's Literature	1 M	CB 102	B. Carnes
SED 233	Survey of Special Education	1 T	CB 208	M. Broome
SED 434	Basic Sign Language	1 M	CB 105	Dunston
SED 445	Methods and Materials of Special Education	5:10 T	CB 100	H. Duke
ENGLISH				
ENG 332	*American Literature II	1 M	G 221	Miller
ENG 338	Faulkner	1 T	G 223	F. Carnes
SPH 431G	Advanced Speech	1 T	BCC 1	Freeman
HEALTH				
HLT 332	Health Counseling	1 T	CB 201	Renfro
HLT 430	Public Health	2 TH	CB 201	Warren
HLT 491	Readings in Health	7-9:30 M	CB 203	Renfro
HISTORY				
HIS 131d	*American History I	1 TH	GB 221	Carmical
MATH AND DATA PROCESSING				
MTH 130b	Concepts of Math for the Elem. School I	2 T	G 222	Owens
MTH 131b	College Algebra	1 TH	G 223	L. Gray
DPS 234e	Computer Programming with BASIC	8-9:15 TTH	C 209	Peters
DPS 231a	COBOL I	9:15-10:30 TTH	C 209	Doyle
DPS 237a	Data Processing I (RPG II)	5:30-6:45 TTH	C 209	Perkins
DPS 338b	Data Processing Techniques	1 M	G 224	Doyle
MINING				
MIN 030	Technical Drawing	1 M	Roburn	Compton
MIN 031	Technical Mathematics	2 M	Roburn	Compton
BAE 134	Coal Economics	1 M	TBA	C. McDowell
MIN 130	Introduction to Mining	1 TH	G 222	Sharpe
MIN 131	First Aid, Mine Safety and Procedures	1 T	H. Gym	O. Helvey
MIN 132	Basic Electricity	1 W	TBA	R. McDowell
MIN 230	Mine Drafting and Surveying	1 TH	G 224	Bishop
MIN 231	Surface Mine Design	2 TH	G 224	Bishop
MIN 236	Coal Preparation and Chemistry	2 W	C 110	Hollis
MIN 238	Mine Systems Technology	1 T	C 110	Altizer
GEL 337	Environment and Reclamation	2 T	G 224	Altizer
PSY 337	Industrial Personnel and Management (Mining)	2 M	TBA	C. McDowell
PSYCHOLOGY				
PSY 131c	*Basic Psychology	2 T	CB 221	Staff
PSY 238c	Psychological Foundations of Learning	1 T	CB 221	Mitchell

LEGAL NOTICE
Request for Qualifications from Consulting Engineers

The Mt. Vernon Urban Renewal & Community Development Agency, operating under a cooperation agreement with the City of Mt. Vernon, Kentucky, is soliciting qualifications from consulting engineers for services relating to the construction of sanitary sewers within the City of Mt. Vernon. The construction of these sewers will be funded with Kentucky Community Development Block Grant funds.

Minimum requirements include previous experience in engineering design and inspection for a Community Development Block Grant Program. A packet is available at the address listed below.

All interested persons and firms should contact the Office of the Mayor, City Hall, Mt. Vernon, Kentucky 40456, between the hours of 8:00 a.m. and 4:00 p.m., Monday through Friday. Qualifications must be received in the Office of the Mayor by 4:00 p.m., September 10, 1984. The City of Mt. Vernon reserves the right to reject any and all qualifications not meeting this Request for Qualifications for Consulting Engineers.

AN ORDINANCE

An ordinance adopting the City of Livingston, Kentucky's annual budget for the Fiscal Year July 1, 1984 through June 30, 1985.

Balance carried forward.....	\$9,870.30
Property Taxes.....	4,100.00
Property Taxes (Prior).....	100.00
Privilege Licenses.....	525.00
Franchise Fees.....	1,843.00
Base Court Fees.....	4,168.00
Sanitation.....	7,200.00
Miscellaneous.....	1,200.00
Revenue Sharing.....	7,440.00
Municipal Aid.....	2,078.00
Total Resources Available for Appropriation.....	\$38,524.30

Appropriations: Gen. Fund	Rev. Sharing	Municipal Aid
Gen. Government 8,650.00		
Police Dept. 7,160.00	2,140.00	
Fire Dept. 3,800.00	2,000.00	2,078.00
Street Dept.		
Sanitation 7,200.00	3,300.00	
Total Appro. 26,010.00	7,440.00	2,078.00

Estimated Fund Balance End of Fiscal Year:
General Fund - \$3,996.30

Billy Medley, Mayor
City of Livingston, Ky.
Charlene Cole, Clerk
City of Livingston, Ky.

REGISTRATION: Thursday evening, August 30, 1984, until 8:00 P.M. in Gatliff Auditorium.
Late Registration: Saturday, September 1, 9:00 A.M. to 12:00 Noon, Gatliff Auditorium.
For further information call the Office of the Academic Dean, (606) 549-2200, ext. 214.

*Satisfies General Education Requirements
**Cumberland College reserves the right to change this schedule at any time without notice.